MAY McAVOY
in "HER REPUTATION"
VAUDEVILLE
CAPITOL - NOW

The Evening Examiner

PROBABILITIES.
Westerly winds, fine. Friday, northwest winds, fair and slightly cooler.

VOL. LIV., No. 86 | PETERBOROUGH, THURSDAY, APRIL 10, 1924 | PRICE THREE CENTS

EASTER SALE AT LEADER SHOE STORE

Ladies' Patent Leather Slippers, one & two strap, Reg. $4, for $2.98

Ladies' Black & Brown Oxfords and Strap Shoes, Reg. $5, for $2.98

Misses' Patent Leather Slippers, sizes 11 to 2, reg. $3.00, for - $2.29

Infant's Mary Janes, Patent Leather Sizes 4 to 7½ Reg. $1.75 - $1.29

Men's Black & Brown Dress Boots Goodyear Welts, Rubber Heels, Reg. $6.00, for $3.98

291 GEORGE OPPOSITE GRAND OPERA HOUSE

POST OFFICE SAVINGS DEPARTMENT SLIGHTED BY ORGANIZED EFFORT

Members of Parliament, Discussing Home Bank Failure and a Resolution to Guarantee Savings Deposits in Banks, Express Surprise That the Public Has Not Been Encouraged to Entrust Their Money to the Post Office.

CONFIDENCE SHAKEN.

OTTAWA, April 10 (Canadian Press). — Discussion of the Home Bank failure and of amendments to the Bank Act to protect bank depositors was renewed in the House of Commons yesterday afternoon, when L. J. Ladner (Conservative, South Vancouver), moved a resolution to provide guarantees for savings deposits.

Mr. Ladner's resolution called for the appointment of a special committee to consider amendments to the Bank Act to provide protection for special savings accounts up to $3,000 either on the same principle as that on which bank notes are now guaranteed by all the banks or by some other insurance principle.

Taking the Home Bank as an example, the depositor would observe that it was advertised as having a capital of $5,000,000, a substantial reserve fund, and as being authorised by Act of Parliament to do business.

Further investigation would lead to the annual report of the institution which would show that it had 78 branches, that it had paid regular dividends, and that it carried deposits of the people of Canada to the extent of $22,000,000. Finally the irony of the whole situation would be embodied in a resolution that the thanks of the board of directors be conveyed to the general manager and staff for their efficient efforts.

Confidence Shaken.

What was there in the law to safeguard the ordinary citizen, asked Mr. Ladner. The confidence of the public in Canadian banks was shaken and the result would be that Canadian money would go to the United States.

When the member for East Calgary Mr. Irvine) moved his resolution some days ago in regard to the Home Bank, the member for Pontiac (Mr. Cahill) moved a "chloroform amendment" which had passed. The signs of the times pointed to the ultimate elimination of smaller banks, leaving the business of the country concentrated in three or four large institutions.

Motion is Questioned.

Hon. Charles Marcil (Liberal, Bonaventure), questioned the rights of Mr. Ladner in introducing the banking question at that time. The resolution of Mr. Irvine that had passed the House on 27th March, had referred the question of protection of depositors to the Banking and Commerce Committee, and according to the rules of the House the debate could not be resumed on a subject already referred to committee.

Mr. Ladner defended his resolution on the grounds that the previous resolution had been very vague.

Hon. J. B. N. Baxter (Conserva-

(Continued on Page 5.)

Tenant Protected In Evictions Bill

LONDON, April 10.—(Canadian Press Cable.)—The new evictions bill to take the place of the evictions bill on which the government met defeat on Monday was introduced in the House of Commons yesterday by Captain Wedgwood Bena, Liberal member for Leith.

The new evictions bill prohibits the eviction of a tenant unable to pay his rent because of financial distress and provides for the reimbursement of local authorites paying such rent.

The tenant unable to pay his rent is to be provided with a certificate of immunity from eviction. The local authorities are to investigate the resources of applicants from immunity and if necessary to supplement the tenant's resources sufficiently to enable him to retain his home and they are to be entitled to claim a refund from the treasury of part of the money so spent.

The bill was read a first time.

PAPER SHORTS FAKED REPORTS

Toronto Stock Interests Inspired Story of Reduction In Newsprint Price--Was Bear Propaganda.

MONTREAL, April 10.—(Canadian Press.)—Commenting on a news item from Toronto Tuesday predicting a cut of five dollars a ton in the price of newsprint and also the heavy selling of paper issues on the local stock exchange yesterday, the Montreal Gazette editor says:

"Inquiries made in local newsprint circles yesterday served to substantiate the suspicion that the Toronto story regarding an impending price cut in the commodity came from short interests rather than from authentic sources within the territory. In addition to certain features of the report which were alluded to in these columns yesterday as not ringing true, it is understood, that there has been no general discussion of the subject on the part of the manufacturers, that, in fact, it is too early for such discussion for the purpose of arriving at the price basis for the last half of the year, when such discussion does take place, decision will be governed by conditions then prevailing and in prospect, and the outlook will undoubtedly be more clear than at present before the time comes to act, there being nearly three months left before the present contract price expires. Another indication that this report was a bit of bear propaganda lies in the fact that it even went so far as to predict a second cut before the end of the current year, which seems to be over-stepping the mark.

To own a car is something grand—
The Used Car ads are right on hand.

READ THE WANT ADS

If inconvenient for you to call at the Examiner Office, 'phone 1600 and we will call for the advertisement and give you the cash rate, 1c. per word, figure or letter first insertion. 1-2c. per word for subsequent insertions.

Classified Advertising, Cash.

SUMMER WOOD.
PINE MILLWOOD CUT 12 IN. LONG, $4.00 PER TEAM LOAD.—ALFRED MACDONALD LUMBER CO., LTD., PHONE 176. 3d88 1423

NOTICE.
MOTOR VAN AND TRUCK RETURNING FROM TORONTO EMPTY ON OR ABOUT APRIL 25TH. ANYONE WISHING RETURN TRIP AT REDUCED RATE FROM TORONTO OR POINTS WEST CALL COONEY & JOFLING. PHONE 369. 3d87 1421

HIGH STEPPER.

Austen Chamberlain, ex-chancellor of the British exchequer, hits it off at a lively pace when he is headed for the House of Commons. Guess he thinks that it will be a lively day for the Conservatives.

WIFE'S SUCCESS IRKED HUSBAND

Anne Nicholls, Author of "Abie's Irish Rose," and Her Husband Maintain Friendly Separation — Law Says They Are Divorced.

NEW YORK, April 10—May a couple be divorced and not know it?

According to Anne Nichols, author of "Abie's Irish Rose," and Henry Duffey, her erstwhile (acording-to-the-law) husband, a couple most certainly can.

The law says they are divorced.

They say they are not. They insist the law is wrong and, as far as they know, they are still man and wife.

This peculiar state of affairs became known yesterday when Justice Taylor, in White Plains, granted Miss Nichols an interlocutory decree of divorce and awarded her the custody of Henry Duffey, Jr., six.

Mystery surrounded the granting of this decree, which was given after a private hearing in the Justice's chambers, with only counsel for Miss Nichols present.

"Never Thought of Suing."

More mystery was added when Miss Nichols and Duffey asserted they never had contemplated divorce proceedings nor had engaged counsel to bring such a suit.

To corroborate their statement, the pair, to all outward appearances still much in love with each other, had luncheon together yesterday noon at the Lambs' Club. Many friends greeted them. A few show ed clippings from an afternoon paper announcing the severance of their martial bonds. The pair retorted:

"Divorced? Why, we know nothing about it! Would we be here if there was any truth in the report?"

From the home of her mother in Elmhurst, Miss Nicholls later issued the following statement:

"I have never advised my counsel, O'Brien, Malevinsky and Driscoll, to institute any divorce action Mr. Duffey and I have been separated for the last two years, it is true, but we are the very best of friends.

Will Produce her Plays

"We have seen each other at least three times each wek for the last three months. He will produce several of my plays in Montreal, where he opens a stock company season Easter Sunday.

"I desire to state publicly that Mr. Duffey and I will never be divorced, reports of a court action to the contrary notwithstanding. Whether we will ever resume living toegther rests in the future. Our differences were purely temperamental nothing more serious."

The court records show that the decree was awarded after a clerk at the Castleton, No. 16 R street, Washington, testified that Duffey and a Miss Dorothy Newcomb, also of Washington, had registered there as "Mr. and Mrs. Duffey."

Miss Nichols said this was false. Duffey said:

"I hate to admit it, but the fault was entirely mine. For six years Anne and I had been together. When she started making more money than I it began to make me irritable.

Quarrel over Color

"As the money kept rolling in my temper got worse and worse. But, honestly, the worst spat Anne and I ever had was over the selection of the color to be used in our library.

"We are in love with each other as much today as when we were married. And there is one great big reason why there would never be a divorce."

He hesitated a moment, then added softly:

"That's Terrible Terry. You don't recognize that name, of course but it's my pet name for our son, Henry, Jr."

At the office of O'Brien, Malevinsky & Driscoll it was said there was nothing for publication concerning the action.

GREGORY HYDRO REPORT PRUNED PRINT SUMMARY

Committee Recommends Publication of Only Premier Ferguson's Abridged Version of the Finding of Commission Appointed By Drury Government — Wolf Bounty Cut.

Create Mining Court.

TORONTO, April 10.—The printing committee of the Legislature recommends to the House that only the summary of the Gregory report in Hydro matters as given by Premier Ferguson be printed. The committee has used the pruning knife freely in the printing of reports and many that have always been printed will not be put in type this year. The committee estimates it will save the province many thousands of dollars in printing costs. J. A. Currie (South-east Toronto) is chairman of the committee. An editorial committee from the House to supervise all printed matters is also recommended by the committee.

New Mining Court.

The Legislature yesterday afternoon had a dull session dealing largely with technical amendments to bills in the committee stage. The bill creating a mining court went through committee. H. A. Fisher (Lib. West Ottawa), asked how the mining court judge could be removed from office. Hon. W. F. Nickle contended that the man in charge of the mining court would not be a high court justice although he would have the same power. He added a clause to the bill that the judge could be removed only by the lieutenant governor in council on the address of the Legislature.

Northern Affairs.

The bill to tax improvements in unorganized terrtiories also passed through committee. On it Z. Mageau (Lib. Sturgeon Falls) took opportunity to speak of northern affairs generally. He condemned the settlement by the late government with the Austin Nicholson company for $28,800 for trespass on crown lands.

Premier Ferguson said there were several large houses and three pulp mills which would be taxed under the new law which had until now escaped taxation.

The bill decreasing the bounty on wolves from $40 to $20 also passed second reading as did the bill providing for inspection of homes before immigrant children are placed in them.

TIBETANS IN TRAINING

YATUNG, Tibet, April 10.—Four more officers of the Tibetan army are now in India to take up military training with Gurkha battalions of the Indian army. The Tibetan army is rapidly becoming a useful body of troops.

TOWN OF CYCLISTS

SOUTHAMPTON, Eng., April 10—Southampton claims to have more cyclists than any town in proportion to its size. It is estimated that one in every four persons rides a bicycle and thousands of machines can be seen in the streets at the busy hours.

New York Honored Banting and Best

NEW YORK, April 10.— In honor of Dr. Frederick G. Banting, discoverer of Insulin, Dr. Charles Herbert Best, his associate, and the Canadian people, a dinner was given here last night by the Sulgrave Institute.

A strong international flavor was lent the gathering by the attendance of Major General Robert Lea Bullard, representing the United States Army; Redman Wanamaker, noted philanthropist and captain of industry; Dr. Forbes Godfrey, Minister of Health for the Province of Ontario; T. A. Russell, of the Board of Governors of Toronto University; Leslie Sutherland, President of the Canadian Club of New York; Dwight A. Walker, President of the University of Toronto Club of New York; a large number of other prominent Canadians and members of the Canadian colony in New York, together with representatives of the British Embassy at Washington.

A telegram from Secretary of State Charles E. Hughes expressing regret that he was unable to attend the dinner and congratulating Dr. Banting was read to the gathering.

MESSENGER BOY NOW PRESIDENT

Patrick E. Crowley Reaches Top of Railway Ladder With His Appointment to President of New York Central Lines.

NEW YORK, April 10.—Patrick E. Crowley, who a half century ago quit his father's little farm to become a railroad messenger boy, yesterday was elected President of the New York Central Lines, one of America's wealthiest and biggest transit systems.

He was chosen by the Board of Directors to fill the vacancy created a month ago when a fall from a horse killed A. H. Smith. Mr. Crowley's salary, it was understood would be a $100,000 a year.

Prior to his elevation to-day, Mr. Crowley was vice-president in charge of operations for the New York Central; the Ottawa and New York the Adirondack and St. Lawrence; the Raquette Lake; the Fulton Chain the Toledo and Ohio Central; the Kanawah and Michigan ;the Kanawah and West Virginia; and the Zanesville and Western Railways.

SPORTING FEATURETTES AT THE ROYAL

In addition to a feature production, "Daytime Wives," which is creating a lot of favorable criticism wherever shown, the Royal presents to-night a long and varied program. Two comedies, including a Christie, "Aggravating Papa," a half-hour Western, another chapter of the exciting serial, "The Steel Trail" and a sport reel, "Duck Hunting," which is booked by special request of numerous Peterboro lovers of outdoor sport. "Daytime Wives" is one of the newest of the bigger productions and has not been shown in Toronto as yet, although in New York City it broke all records in attendance at the Central Theatre. It boldly asks the question, "Can costly furniture ever replace the cradle in the humble home?" and is of especial appeal to all womankind.

DOROTHY ALLAN PARK
With
GEORGE ST. CHOIR
singing
"The Seven Last Words"
Good Friday Night
GEORGE ST. CHURCH
TICKETS 50c C. E. SMITH'S FOWLER'S

MURDER CHARGE AGAINST THREE IN CAR BATTLE

Coroner's Jury in Montreal Implicates Two Men and a Woman For Death of Bank Chauffeur and Attacking Bandit — Witness Made Black Mask and Saw Secret Cupboard

VERDICT SWIFT.

MONTREAL, April 10 (Canaian Press). — Of the ten men and two women brought before the Coroner's Court here on Wednesday in the resumed inquest into the deaths of Henri Cleroux, Hochelaga Bank collection car chauffeur, and "Big Paul" Stone alias Peter Ward, bandit, who were shot dead in the hold-up of the car on 1st April when $142,288 was stolen, two men, Coro Negri or Nieri and Guiseppe Serafini, were found by jury responsible for the two deaths, while a woman, Mrs. Serafini, was in Arraignment Court charged with murder, and also with having in her possession stolen money to the amount of $3,000 belonging to the Bank of Hochelaga.

Enquete in both charges was set April 18 in her case. The two men were also formally charged with murder in the arraignment court and enquete set for Apirl 16. The other woman, Maria Emma Lebeau, who had been living with Nieri at the Coursol street boarding house, where she was arrested, was held as a material witness, and bail was fixed at $25,000. Salvatore Arena, Joseph Sarraro, Angelo Nastrolarito, and Samuel "Red" Miller, all of Montreal were released as having been cleared of any connection with the hold-up, while Ruby Herewitz, Solly Gold, Joseph White and Otto Feldman were still detained for information from other cities as to whether any of them were wanted. If not they will be released.

Made Secret Cupboard.

The sensation of the hearing yesterday was the evidence of Marie Emma Lebeau. She swore that Nieri had constructed in the Coursol St. house a secret cupboard inside a clothes closet behind which detectives found a satchel containing $23,333, which was identified as having been taken to the house by Sarafini on the afternoon of the hold-up. Nieri she also declared gave her some money and told her to say nothing. He had, she said, asked her to get some black cloth out of which he had cut a mask, while she had done the stitching.

Two bank bills found among the money taken in the Coursol street house, were identified by Hochelaga bank clerks through marks on the notes.

Soft-Nosed Bullet.

Other features in the hearing, included the evidence of Dr. Wilfrid Derome, medico-legal expert attached to the morgue, who testified that the bullet that caused the death of Clerux was softnosed and fired from a very high-powered weapon, as the wound proved. It had pierced the clothing and body, and had emerged on the other side, having been found between the flesh and the clothing of the victim.

Constable Isaie Pelletier, motor-cycle policeman, gave evidence that he had heard the sound of shooting on the afternon of the hold-up. He had left his motor-cycle and hurried to the spot. He at once started firing his revolver and had aimed some three shots particularly at one masked man who was resting a rifle on the bonnet of the bank car. The coroner ordered the constable's gun to be held as one of the exhibits in the case

Prisoner's Defiance.

Maurice Thibodeau, senior bank messenger, who was present at the hold-up, picked out Nieri in court as one of the men whose height and size seemed familiar to him from what he remembered of the hold-up.

Nieri flamed into a passion. Shaking his bushy head he shouted: "You did the same at headquarters. You came in, knew no one, went out with a detective, and then came back and said that it was me!"

"Silence!" roared a detective.

"I have the right to talk," insisted Nieri defiantly.

Lyon W. Jacobs, K.C., counsel for the prisoners, protested at the manner of identification, and Coroner McMahon remarked: "If that is all

(Continued on page 3.)

Germans Expected To Accept Report

LONDON, April 10. — That the plan of the committees of experts shouud prove unacceptable to Germany is unbelievable to British officials who expressed their opinion on the subject yesterday. They qualified this opinion, however, with the reservation that one never could tell whether Germany would display common sense or stupidity at a critical moment in her dealings with the Powers.

The hypothesis of the experts that the, fiscal and economic unity of Germany must be restored to the Germans, and other provisions of the report which the British have urged since former Premier Andrew Bonar Law made his proposals in 1921 for a settlement of the controversy, naturally are welcomed here, while the signatures of the French experts, which it is assumed are appended to the findings of the experts, although the official copies of the report have not yet arrived in London, are taken as an indication of a French change in heart regarding the whole scheme for a complete and final reparations settlement with Germany.

DRUNKEN GROOM SEEKS RELEASE

Asks For Annullment of Marriage Because Too Drunk to Give Valid Assent—Wife Admitted His Inebriety.

MONTREAL, April 10.—(Canadian Press).—Claiming that he was so intoxicated when he was married that he was absolutely incapable of knowing what he was doing and that in consequence his marriage should be annulled for lack of valid consent, Donald Morton Parker of Chicago, appeared in the Practice Division of the Superior Court here Wednesday. After hearing two witnesses besides the plaintiff in regard to the circumstances, the court adjourned to Friday in order to receive the testimony of the officiating clergyman.

In his declaration Parker said he was married February 4, last to Marie Rideout by Canon Allan P. Shatford, rector of the Anglican Church of St. James the Apostle. While the ceremony was in progress he said he was so drunk that he did not know what was going on.

He admitted under questioning by the court that he had procured a marriage license two or three days earlier, but denied that he was sober when he obtained it. He had, he said, been in a more or less inebriated condition during the whole of the period in question.

The defendant, Marie Rideout did not apear to contest the annullment proceedings and in an answer to a question put to her during an examination on facts prior to yesterday's hearing, she admitted that the plaintiff was not sober at the time of the ceremony.

The U.S. Biological survey has sent an expedition into Central America to capture specimens of the beautiful Honduras spotted turkey.

TWO MEN DIED IN LONDON TO ATONE CRIMES

Murrell and Topping Stood Side by Side on Scaffold and Met Death Together -- Topping Smiled as Bolt Was Drawn and Murrell's Last Words Were "God Bless You."

DID NOT FALTER

LONDON, Ont. April 10.—(Canadian Press).— Sidney Ernest Murrell, 26, Melbourne bank bandit and slayer of Russell Campbell, garage man of that village and Clarence Topping, 23, formerly of Strathroy, who shot to death Geraldine Durston, 18, his sweetheart, here last November, paid the supreme penalty of the law at 5.31 this morning in the yard of the Middlesex County Jail. Hangman Arthur Ellis shot the trap that sent both men to their death.

The men were led from he cells they had occupied since the sentence of death was pronounced upon them and upon Henry "Slim" Williams, Murrell's companion in crime, on February 9th, the day following the conclusion of their separate trials. They were accompanied iby Rev. Quintin Warner, rector of Cronyn Memorial Church, their spiritual advisor who chanted a prayer as they ascended the steps leading to the gallows. It took a few minutes for Hangman Ellis to adjust the noose and the black cap. A minute later the trap was shot and Topping and Murrell disappeared from view. When the pulse had stopper beating, seven minutes after, they were cut down and a jury was impanelled to view the remains and hold inquests. Verdicts of death by hanging were returned. The jury was in charge of Coroner J. Cameron Wilson.

Rev. Mr. Warner was with the two men nearly all night and administered the last rites of the church

"My time has come to part with this world, Good luck and God bless you." These were the last words of Sidney Murrell.

Clarence Topping said not a word but a smile lit up his countenance.

Did Not Falter

Both prisoners spent the night singing hymns. Rev. Warner had been with them from midnight and prayers were offered for the repose of their souls. Both seemed ready to meet the end and meet it they did without a faltering step.

Their breakfast was given them before five o'clock, but they did not eat heartily.

With the exception of Governor Dawson and Sheriff Graham, all ascended the gallows steps at a brisk gait. Scarcely a minute passed. The only sounds that could be heard were the shuffling feet as the hang

(Continued on page 12.)

SUNFLOWER SEED.

HULL, England, April 10.—A cargo from Novorossisk of 2000 tons of sunflower seed, said to be the largest consignment of this kind ever sent to England from South Russia, has been unloaded at Hull.

COOKING.
HOME MADE COOKING FOR SALE IN THE MARKET HALL, ON SATURDAY MORNING APRIL 12TH, UNDER THE AUSPICES OF TRINITY YOUNG PEOPLES' LEAGUE. 1d89 1445

The Motor Show Messenger

Vol. 3. | THURSDAY, APRIL 10, 1924 | Price No Cents

The Go-Getter goes till he gets what he goes for;
The Go-Getter works till he reaps what he sows for;
He fixes a goal, and resolves when he sets it,
The way to a goal is to go till he gets it.

BE A GO-GETTER!

The next big thing we are going after is to make this MOTOR SHOW a financial success.

All the Citizens of the City and of the district should take such an active interest in it that its success will be greater than ever. When it is remembered that hundreds of little Kiddies are carefully and comfortably looked after by the Peterborough Health Association at Jackson Park during the hot summer months, relieving tired mothers from this responsibility, there should be no doubt of its success.

Keep it in mind and save a few quarters for this purpose during the next two weeks.

Tag Day for the Blind
SATURDAY, April 12th

How would you act if you were shut off forever
From the sunshine, and the flowers and the movies?
With your work your only blessing, and dotted lines your only diversion
Would you be as cheerful and patient as they are?

Tag Day for the Blind
SATURDAY, April 12th

FOR SALE

$6,000.00—A Modern Brick House, hardwood floors throughout, west end.

$4,600.00—A Modern Brick House, hardwood floors, hot water heating, central.

$3,500.00—A Modern 7-Room Brick House, south end.

$2,500.00—A Modern 6-Room House, half acre ground, outside city limits. Will exchange for dwelling in city.

$1,700.00—A Cottage, south end. Easy terms.

TAYLOR & HOWDEN 144 Hunter Street. Real Estate 'Phone 1442

POULTRY AND EGGS

FOR SALE — EIGHT BUFF LEGhorn hens and cockerels. Apply 328 Euclid avenue. 3d-89-1908.

EGGS FOR HATCHING—BARRON'S White Leghorns, grand winter layers. $2.00 per setting. A Brault, 180 Simcoe Street. Phone 1353J. 12d-88-1582

FOR SALE— INCUBATOR, 140 EGG capacity. Good condition. Cheap. Apply 295 Lake street. 3d-88-1862.

FO RSALE—EGGS FOR HATCHING pure bred Barred Rocks and Anconas. 277 McGill street. 3d-89-1913.

FOR SALE — SINGLE COMB ANcona hatching eggs, $1.50 per setting. Special price on incubator lots. 67 High street. 'Phone 536J.

HATCHING EGGS —O.A.C. BARRED Plymouth Rocks. Heavy laying strain. Also Irish Cobbler potatoes, grown from select New Brunswick seed. 'Phone 994, ring 3-2. 26d-102-1575.

LIVE HENS WANTED.

NOW IS YOUR LAST CHANCE TO get the higher winter prices for your old hens. Call or bring them to S. Cohen, 189 Charlotte street. 'Phone 889J. 12d-95-1801.

HOUSES, REAL ESTATE

FARM FOR SALE— FORTY MILES from Peterborough, near Marmora village, good house, hard and soft wood, fruit; near school and post office. Two thousand dollars if sold at once. Small payment down. Would consider city property. Examiner for address. 1d-87-1891.

FOR SALE OR RENT— NEW RED brick house, cellar full size, with pipeless furnace, complete, seven rooms, nicely finished, modern roofing, large verandah to street. Light and water, in East City. Mark street south, No. 320. Apply to owner, Andrew Fairbairn, Box 362, Lakefield, Ont. 6d-88-1358.

FOR SALE — 6-ROOMED HOUSE, water and lights, Gilmour street location. $1,700. Apply 344 King street. 3d-10-12-14-1910.

FOR SALE — 7-ROOMED HOUSE, centra:; modern. Easy terms. Apply to owner, Box 858, Post Office. 6d-91-1860.

FOR SALE — LOTS AT CHEMONG Park. Central location. 'Phone 613. 3d-88-1871.

FOR SALE—7 ROOM HOUSE, FULL plumbing, furnace, hardwood floors, mantel, sun room; about 1-2 acre lot. Hen house, garage; lot of fruit. Edge of city, township tax. Real home. See this. Apply 282 George street.

FOR SALE— 7-ROOMED BRICK bungalow. Modern except furnace. West end. Apply 165 Princess. 'Phone 1618J. 9d-88-1684.

FOR SALE — THREE HUNDRED acres of a timber limit, north. Would exchange on a small house. Apply 344 King street. 3d-10-12-14-1911.

FOR SALE— NEW HOUSE, WEST end. (Corner Hunter and Walton streets). Hot water heating, hardwood floors, built-in refrigerator, and modern in every respect. Easy terms of payment. Apply 437 George street. dtf.

FOR SALE— 20 ACRES HALF MILE from city, with brick house, one frame barn with stone foundation and cement stables, all in good condition. Immediate possession. Apply Ben McCoy, R. R. No. 5. 'Phone 1365W. 8d-7-3-8-10-15-17-22-24-1593.

NOTICE

FURNITURE RE-UPHOLSTERED, equal to new. Your choice of coverings. Apply Geo. Farrance, 210 Lake street, or 'phone 1966. 6d-92-1861.

SHOE REPAIRING.

FIRST-CLASS MATERIAL AND workmanship guranteed. A share of your work solicited. Open every night. S. Whatley, 180 Charlotte street, opposite Parker's Dye Works, Peterborough. 3d-88-1865.

F. BARRETT—CONTRACTOR AND builder, alterations and repairs—hardwood floors. 72 Benson avenue. Phone 1764J. 26d-712-554

WINDOW CLEANING. J. A. FOSter, 585 Patterson. 'Phone 1763J. Storms taken down. 26d-100-1821.

NOTICE—HENRY BROS., CARPENters and builders. Estimates given on new and repair work. Hardwood flooring a specialty. 'Phones 1024 or 2009W. 148 Murray street.

BABY CARRIAGES, Etc.

FOR SALE— BABY CARRIAGE, IN first-class condition. Apply 201 Stewart. 3d-88-1867.

FOR SALE — CHILD'S GO-CART, with hood, drop back and foot, only used a few times in this city. Apply 281 Park street. 3d-88-1857.

FOR SALE — CREAM WICKER stroller, good condition. Apply 334 Aylmer. 3d-88-1858.

WORK WANTED

WORK WANTED — SCHOOL GIRL wishes employment for Saturdays. Apply Examiner for address. 3d-88-1864.

WANTED—GARDENING AND TREE pruning. Apply 457 Parnell street. 6d-91-1875.

WANTED— CARTING AND TEAMing. 'Phone 979J. Jackson's Cartage. Excavating, gardens ploughed at reasonable prices. 512 Stewart street. 26d-105-1668.

LOST

LOST— A LADY'S GOLD WRIST watch, with initials M.G.B. Reward if left at Examiner, or 'phone 1521W. 2d-88.

LOST — STILLSON WRENCH, IN city on Saturday night. Finder please 'phone 2198. 3d-87-1836.

LOST— WHITE AND BROWN FOX terrier, wearing collar attached to a long chain, answering to 'Gyp.' Finder please 'phone 2055W. Mr. Melton, 49 Alfred street. 3d-88-1434.

FOR RENT

FOR RENT—A FLAT IN GOOD CONdition. Apply Examiner for address. 3d-88-1852.

FOR RENT—HEATED OFFICE ON George street. Apply 437 George street. dtf.

FOR SUMMER RENT—A FURNISHed, up-to-date home. Central. Apply Examiner. 3d-88-1873.

FOR RENT — NICE BRIGHT 5-roomed brick cottage. Lights, water and toilet. Central. Particulars, 'phone 273J, or call 292 Dalhousie street. 3d-87-1810.

FOR RENT—APARTMENT C, NOVA Scotia Apartments. Heated with hot water, and modern in every respect. Apply 437 George street. dtf.

FOR RENT—HEATED APARTMENT. Grand Central Building. Immediate possession. Apply 437 George street. dtf.

FOR RENT — SMALL FURNISHED apartment, suitable for two business girls. Apply 576 Aylmer strete, 'Phone 635F. 3d-89-1888.

FURNISHED APARTMENT—THREE rooms nicely furnished, rent reasonable, Very central. Apply 110 Simcoe. 3d-89-1915.

GARAGES TO RENT. CENTRAL Call 613. 3d-88-1878.

HOUSE TO RENT—SEVEN-ROOMED house, with all conveniences, in central locality. Possession May 1st. Apply 386 Stewart street. 26d-106-1692.

HOUSE TO LET—PARTLY MODERN. Apply 331 McDonnel. 3d-87-1761.

TO LET—SMALL APARTMENT AT 313 Charlotte street. Two rooms, with kichenette and bath; heated; modern; very central. Apply on premises. 3d-87-1842.

TO RENT—BY APRIL 1ST, UPPER apartment at 187 Stewart street. 'Phone 1217J. 3d-88-1881.

TO RENT—GARAGE, AT 338 DOWnie street. 'Phone 1141W. 6d-92-1912.

TO RENT—UPPER APARTMENT AT 187 Stewart street. 'Phone 1217J. 3d-89-1881.

TO RENT— NICE, BRIGHT, FURNished room, central. Suitable for 1 or 2 gentlemen preferred. Board if desired. Apply Examiner. 7d-90-1797.

FOR RENT — MODERN, HEATED, furnished apartment, central, $50.00 per month. Apply Examiner for address. 3d-87-1846.

TO RENT— 4 ROOMS, CONVENIENces. Separate entrance. Central. Possession 1st May. 107 Aylmer street. 3d-88-1868.

TO RENT—HOUSE TO RENT, Small, 5 rooms. Immediate possession. Apply 19 Ware street. 3d-88-1883.

TO RENT— GARAGE, 717 GEORGE street. 5d-89-1838.

TO RENT—PART OF HOUSE. APply 250 Romaine street. 4d-90-1893.

TO RENT—6-ROOMED HOUSE, ALL conveniences. Central. Possession May 15. Aply 272 Thomas street. 3d-89-1904.

TO RENT — 7-ROOMED BRICK house, full plumbing. Handy to C. G.E.; a few minutes' walk from main part of city. Apply 293 Dalhousie street. 'Phone 273J. 4d-89-1853.

TO RENT—8 ROOMED SOLID BRICK house, with hardwood floors and all conveniences. Convenient to C.G.E. car line. Apply 24 Aylmer street south. 3d-87-1841.

TO RENT—FOUR ROOM, UNFURNished apartment. All conveniences. 717 George street. 5d-89-1839.

TO RENT— ROOMS FOR LIGHT housekeeping. Apply 168 Antrim street. 3d-87-1834.

TO RENT—FURNISHED ROOM, ALL conveniences. Suitable for 1 or 2 gentlemen. Apply 258 Aylmer, or 'phone 2099J. 3d-87-1838.

TO RENT—UNFURNISHED APARTment ,modern, with gas stove, rent reasonable. Apply 111 Hunter street. 4d-90-1901.

TO RENT — 4-ROOMED APARTment, hardwood floors; conveniences; also garage and storage for furniture. Apply 163 Smith street, Apt. A. Belmont Apts. 6d-89-1771.

TO RENT— NO. 173½ SIMCOE ST. Suitable for stre or office. Immediate possession. Apply 43½ George street. dtf.

TO RENT—TWO MODERN, HEATED apartments, furnished or unfurnished. 'Phone Braunds. 9d-87-1643.

FOR RENT, AT NEW AMUSEMENT Park, Hull, Quebec. Will operate seven (7) days a week. Wanted to hear from concessioners—Restaurants, Frankfurtur Stands, Candy and Soda Stands, Dance Hall, Shooting Gallery, and all kinds of games, also rides. Big opportunity for live concessioner. Write Room 125, Windsor Hotel, Ottawa, Ont. 4d-89-1439.

FOUND

FOUND—A WATCH. THE OWNER can have same by proving property and paying for this advertisement. Otonabee Mills Office, Hunter street east. 3d-87-1819.

FOR SALE

CANARIES FOR SALE—GOOD SINGers. Apply 319 McDonnel street. 3d-89-1892.

FOR SALE—A BEAUTIFUL 8-PIECE polished oak dining room suite, slightly used. Apply at Examiner for address. 3d-89-1887.

FOR SALE—A NUMBER OF FIRST-class brick houses. All conveniences. Central. Apply 637 Harvey street or 'phone 1267J. 6d-92-1833.

FOR SALE—BY AUCTION, ON MARket Saturday morning, Democrat, with pole and shafts; two sets double heavy harness; two sets single driving harness; set double driving harness. W. J. Hancock. 2d-88-1909.

FOR SALE—DINING ROOM DOME, in good condition. Apply 335 Sherbrooke street. 3d-89-1917.

FOR SALE— THREE-BURNER GAS range, good as new, used only short time. Apply 354 Park street. 3d-88-1870.

FOR SALE — A QUANTITY OF sweet clover seed, white blossom. Apply W. L. White, 5311-3. 3d-88-1851.

FOR SALE — GOOD, DRY, MIXED wood, $4.75 half cord. B. Revoy, 'Phone 1294W. 6d-92-1918.

FOR SALE — 5-PIECE PARLOR suite. Apply 676 Water street. 3d-88-1884.

FOR SALE— VIOLIN. WILL SELL cheap. Apply 219 Brock street. 3d-88-1872.

FOR SALE—ONE 5-HORSE POWER sawing machine, complete. Apply Percy Little,321 Mark street. 3d-89-1895.

FOR SALE — QUARTER-CUT, 8-piece dining room set. Also dresser and stand, enamel bed, brass trimmed, with springs. Apply 16 Crickeed Place. 3d-88-1874.

FOR SALE—1 ROUND REED WICKer baby carriage. Price reasonable. Apply 576 Bethune street. 3d-87-1837.

FOR SALE — FIFTEEN ACRES House and barn. Property of late Robert Blackwell, north Auburn, River Road. 3d-87-1830.

FOR SALE — CORNER GROCERY, with dwelling in growing part of city; large lot; good sheds; groceries, dry goods, flour and feed, baled hay and straw. A live business. 'Phone 1060J. 3d-88-3w-18-1854.

FOR SALE—ONE BABY CARRIAGE and one cot, both as good as new. 'Phone 1676W or call at 426 London street, cor. Park street. 3d-89-1902.

FOR SALE—A FOUR BURNER GURney Oxford gas stove. Apply 27 Brown street, or 'phone 431J. 3d-89-1903.

FOR SALE—RED CLOVER. GOVernment standard No. 1. 1923 seed, $14.00 per bushel. Bags and freight included. George Fairbairn, R. R. No. 1, Lakefield. 7d-8-9-10-11-12-16-23—3w-10-17-24.

FOR SALE — COOK STOVES, GAS stove, dressers and stands, extension tables, baby carriages, sideboard, oak hall rack, writing desk, beds and springs, draw bed, coal oil stoves. Apply 84 Hunter street. 'Phone 1858W. 3d-88-1865.

FOR SALE — 1 PARLOUR SUITE. Apply 472 Park. 3d-88-1859.

FOR SALE — A GOOD GENERAL purpose horse, sound. Will sell right. 'Phone 1233J. 3d-87-1829.

FOR SALE — QUARTER-CUT OAK dining room suite, practically new. Apply 185 London street. 3d-89-1894.

ELECTRIC HAIR CLIPPER FOR sale, $25.00. Guaranteed. Apply M. Cooper, 369 George street south. 3d-87-1832.

FOR SALE—1 COMBINATION BUFfet and folding bed, dining room table, gas stove, etc. Apply 63 Hunter street east. 'Phone 1418J. 2d-87-1835.

FOR SALE— HOUSEHOLD FURNIture, including blinds, curtains, screen doors and sealers. Apply 24 Aylmer street south. Phone 1418J. 3d-87-1840.

FOR SALE — FIRST CLASS PUNT, almost new. Apply 49 Maria street. 6d-90-1778.

FOR SALE—2 NEW CREAM SEPARators, 600 lbs. Apply Examiner for address. 3d-87-1833.

WOOD FOR SALE—DRY WOOD FOR sale, cut 12 inches, $7.50 per team load. Apply 'phone 1907W. 3d-87-1813.

FOR SALE — VERY NICE BABY carriage, still in perfect condition. Ivory and baby blue. 'Phone 556. 3d-87-1811.

FOR SALE—LADY'S SPRING COAT, fawn. Too small for owner. 'Phone 1710W. 3d-87-1817.

FOR SALE—4 BURNER GAS STOVE, with oven, clothes wringer in A1 condition. Apply 215 Reid street. 'Phone 730W. 3d-87-1826.

FOR SALE — BED ROOM SUITES, mattresses, springs, tables, chairs, carpets, linoleums, etc. Apply 349 Reid street. 4d-87-1792.

FOR SALE— DRY MIXED WOOD, cut 12 inches ,on the Market Saturday. 'Phone 1907W. 3d-78-1536.

FOR SALE — PERCHERON STALlion Comet, No. 9797, black, rising five. Good condition. Must be sold Saturday, April 12th at 12.30, in Montgomery hotel yards by auction. W. J. Hancock. 6d-88-1361.

FOR SALE — A SMALL HORSE, buggy, harness. Apply 535 Aylmer

FOR SALE—LADY'S SPRING COAT, slightly worn. Size 36. Apply 353 Stewart street.

GENT'S BICYCLE. FOR QUICK SALE, cheap. Apply 97 Gladstone avenue. 3d-88-1879.

AUTOS FOR SALE

FORD TOURING, MODEL 14, IN good running order. Good tires, $65 cash if taken at once. Apply 303 Mark street, East City. 1d-87-1890.

FOR SALE— CHEAP, 1915 STUDEbaker chassis, with Wagner starter and generator. Would make good speedster or truck. 'Phone 1844W. 6d-91-1880.

FOR SALE—HALF-TON TRUCK, IN good order. Apply 499 Water street. 3d-89-1896.

FOR SALE—1 CHEVROLET TOURing, 490, just like new; 1 Chevrolet, 1918 model; 1 Chevrolet, 1917 model; 1 Gray Dort, 1920; 1 Ford, 1919; 1 Dodge, 1919; 2 rubber tired buggies, open; 1 rubber tired, top buggy; 1 steel tired, top buggy; 1 steel tired, open buggy; 1 good Democrat. New buggies always in stock. A. Tinney, Cavan, Ont. 'Phone 65, ring 1-3. 3d-87-1822.

FOR SALE—FORD SEDAN IN GOOD running condition. A bargain to cash buyer. Apply Examiner for address. 3d-87-1843.

FOR SALE — NEARLY NEW RUBber-tired runabout buggy. Apply Examiner. 3d-8-10-12-1405.

AGENTS WANTED

ADDITIONAL SALESPEOPLE WANTed for Watkins' 150 Products. Direct to Home. Supreme Quality Toilet Articles, Flavorings, Spices, Home Remedies, Washing Compound, Ezywash, Polish, etc. Biggest and Best Line. Estab. 55 years. Write The J. R. Watkins Company, Dept. OC, Hamilton, Ont. 9d-88-1493.

HELP WANTED--Female

HELP WANTED—A CAPABLE GENeral. One who can do plain cooking. Apply 539 George street. 3d-89-1457.

WANTED—A GOOD GENERAL. APply 483 Water street. 3d-89-1914.

WANTED—A GOOD HOUSEKEEPER for family of two. Apply Examiner for address. 3d-89-1898.

WANTED— MAID FOR GENERAL housework, 2 in family. References required. Apply 462 Gilmour. 3d-87-1812.

WANTED—YOUNG GIRL BETWEEN 16 and 17, to take charge of child 2 years old. Sleep at home. Apply Examiner for address. 3d-89-1886.

HELP WANTED—Male

WANTED— PAINTER AND PAPER hanger. Apply 293 Brock street. 3d-88-1866.

MAKE MONEY AT HOME—$15 TO $60 paid weekly for your spare time writing showcards for us. No canvassing. We instruct and supply you with work. West-Angus Showcard Service, 29 Colborne bldg., Toronto.

WANTED —BY AN EXPERIENCED old country gardener, the care of lawns and all kinds of garden work, by the hour, day or contract. P. Card, Morrow P.O., North Monaghan. 3d-87-1820.

WANTED

PROBATIONER WANTED FOR THE Isolation Hospital. Apply Isolation Hospital. 5d-89-1413.

WANTED IMMEDIATELY — COMpletely furnished house-keeping rooms or small flat. Must be central. Box 1446, Examiner. 3d-88-1446.

WANTED—TWO OR THREE FURnished or unfurnished rooms wanted at once. Couple with two children. 'Phone 1485J, or 174 Adaline avenue. 3d-87-1849.

WANTED—CATTLE FOR PASTURE by the month or season. Apply James Guiry, 550 Homewood avenue. 6d-8-10-12-14-16-19-1808.

WANTED—ROOM AND BOARD, BY business man, in private family. Apply Box 1907, Examiner. 1d-87-1907.

WANTED— SECOND HAND, PORTable bake oven. Apply G. Chapin, 58 Gladstone avenue. 3d-87-1845.

WANTED — POSITION AS HOUSEkeeper, by elderly lady. Apply Examiner Office. 3d-87-1844.

WANTED—USED ROLL TOP DESK. Apply 'phone 126. 3d-87-1422.

WANTED—ONE OR TWO FURNISHed rooms, by middle-aged business man. Box 1876, Examiner. 3d-88-1876.

WANTED—FURNISHED, SELF-CONtained apartment, 2 or 3 rooms and bath. Box 1877, Examiner. 3d-88-1877.

WANTED—BUILDING LOT IN WEST end. Must be reasonable. Apply, stating price, to Box 1818, Examiner. 3d-87-1818.

LANDSCAPE GARDENING AND cement work of all kinds. Work satisfactorily done and prices reasonable. D. Mahony, 85 Lansdowne. 'Phone 1926J. 6d-90-1815.

Lumber Wanted

Highest Cash Prices for any quantities of Birch, Maple, Ash, Elm and Basswood Lumber any thickness.

We have Opened up a Yard here with E. H. MANN, 175 Stewart St., Mgr. 'Phone 249.

The Pedwell Lumber Co., Ltd., of Toronto.

t.t.s-104

We have them! What?

USED CARS

Any Price. Easy Terms.

Ford Coupe, Ford Touring, Chevrolet Touring $490, F.B.

Call and inspect these and convince yourself that our prices are the lowest in Peterborough.

OPEN IN THE EVENINGS

HOWSON GARAGE

390 Water St. Peterboro

7d93-1447

LOOK AT THIS FOR

USED CARS

1 Star Touring.

1 Overland Touring, year 1923.

1 Overland Sedan, year 1923, good as new.

2 Chevrolet Tourings, model 490's.

1 Ford Roadster.

1 1914 Ford Truck, as it stands, $50.00.

Also some Ford Tourings.

Look these over. Terms may be arranged.

STAR AND DURANT SALES

Cor. Brock and Aylmer Sts. 'Phone 111.

J. E. A. Fitzgerald

2d-88.

SCARF OR GIRDLE

Some of the newest gowns from Paris have beautifully embroidered accessories that may be used as a scarf or a girdle.

NOTICE TO CREDITORS OR OTHERS.

NOTICE is hereby given pursuant to the statutes in that behalf, that all creditors and persons having any claims against the Estate of SAMUEL P. WIGG, late of the Village of Lakefield in the County of Peterborough, Gentleman, deceased, who died on or about the twenty-third day of November, A.D., 1923, are required to forward the same duly proven to the undersigned, the Solicitors for the Administratrix of the Estate, on or before the twelfth day of May, 1924, and notice is further given that after the said date the Administratrix will proceed to distribute the estate, having regard only to those claims of which she shall then have had notice.

Dated at Peterborough this ninth day of April, A.D., 1924.

HALL & HALL,
116 Hunter street, Peterborough,
Solicitors for the Administratrix.
4d-10-17-24-1-1450.

TENDERS FOR CLOTHING.

Sealed tenders endorsed "Tenders for Clothing," will be received by the undersigned up to 5 p.m. on Friday, April 18th, 1924, for 21 uniforms and extra trousers and also for shirts for 21 men.

Samples to be submitted. Specifications may be seen at the office of the Fire Chief at Fire Station.

The lowest or any tender not necessarily accepted.

S. R. ARMSTRONG,
City Clerk.

t.s.t.-91-1449.

HULL, QUEBEC—FREE AMUSEMENT PARK.

CONCESSION SPACE TO RENT FOR the coming season. Wanted soft drinks stand, hot dogs, refreshments, waffles, and kinds of games. This park will operate seven days a week. Terms reasonable. To secure good space at this resort, answer and state the name of concession you desire. Address Box 1440, Examiner. 4d-89-1440.

BOARDERS WANTED

BOARDERS—LARGE FRONT ROOM, all conveniences, for one or two, with board. 'Phone 1588M. 3d-87-1809.

BOARDERS WANTED — LARGE room to let, with or without board. Suitable for two friends. Every convenience. 'Phone 1143J. 3d-89-1899.

BOARDERS WANTED — BUSINESS men preferred. Central. Every convenience. 'Phone 1131W. 3d-89-1897.

BOARDERS WANTED—SOUTH CENtral. Apply Examiner for address. 3d-87-1816.

SITUATIONS VACANT

$1 HOUR. WRITE SHOW CARDS for us at home. Particulars free. Kwik Show Card System. 65A Bond, Toronto. 3-5-7-10-12-14-17-19-21-24-26-28-31.

PERSONAL

HANDSOME LADY OF MEANS, would marry, if suited. Write, Violet, Box 787, Dennison, Ohio. 26dTh 2049

H. P. LINDSAY AGENCY CO.

All Kinds of Insurance Written. 24 FIRST CLASS COMPANIES.

New Bungalow, fireplace and mantel, hardwood floors throughout; wired for electric stove, central—$5,300.00.

New Bungalow, all modern, West side—$4,500.00.

Double House paying 10 per cent. investment—$3,500.00. See this.

Cottage, 6 Rooms, furnace, hardwood floors, bathroom, complete, large lot—$3,000.00.

Brick 7-Roomed House, 4 Bedrooms, furnace, 3-piece bath, garage — $4,000.00.

Good Brick House, hardwood floors throughout, furnace, bath, complete, electric stove, garage — $5,000.00 for quick sale.

AGENTS:

L. WEBSTER - 'Phone 1415J
G. ADAMS - - 'Phone 1165M
Office 'Phone - 341.
H P. Lindsay, Residence 1291W.

NOTICE.

Sewers and Sidewalks.

All persons desiring sewers or sidewalks constructed on the streets in front of their property are requested to present their application for the same to the Board of Works before the FIRST day of May, 1924. Applications after that date may not be considered. By Order

R. H. PARSONS,
April 9th, 1924. City Engineer.
3d-88-1438.

NOTICE TO CREDITORS AND OTHERS

NOTICE is hereby given pursuant to the statutes in that behalf that all creditors and persons having any claims against the Estate of HARRIET RICHARDSON, late of the Townschip of Otonabee in the County of Peterborough, Widow, who died on or about the second day of August 1914 are required to forward the same duly proven to the undersigned, the Solicitors for the Executors of the Estate, on or before the fourth day of May, 1924 and NOTICE IS FURTHER GIVEN that after the said date the Executors will proceed to distribute the estate having regard only to those claims of which they shall then have had notice.

DATED at Peterborough this 1st day of April 1924.

HALL & HALL, 116 Hunter Street, Peterboro, Solicitors for the Executors. 4d-3-10-17-24-1343

NOTICE TO CREDITORS AND OTHERS

NOTICE is hereby given pursuant to the statutes in that behalf that all creditors and persons having any claims against the Estate of MARY G. WOOD, late of the City of Peterborough, in the County of Peterborough, Widow, who died on or about the twenty fourth day of February 1924 are required to forward the same duly proven to the undersigned, the Executors of the Estate, on or before the fourth day of May 1924 and NOTICE IS FURTHER GIVEN that after the said date the Executors will proceed to distribute the estate, having regard only to those claims of which they shall then have had notice.

DATED at Peterborough this 1st day of April 1924.

GERALD A. WOOD and MISS CHARLOTTE ISABELLA EDWARDS, Box No. 990, Peterborough, Executors.
HALL & HALL, Solicitors for said Executors. 4d-3-10-17-24

NOTICE TO CREDITORS

IN THE MATTER OF the Estate of ANNA MARIA TARGETT, late of the City of Peterborough, in the County of Peterborough, widow, deceased.

NOTICE is hereby given pursuant to Section 56 of Chapter 121 R.S.O., that all persons having claims or demands against the estate of the said ANNA MARIA TARGETT, late of the City of Peterborough, widow, deceased, who died on or about the twelfth day of September 1923, are required to send by post, prepaid or deliver to the undersigned Administrator with the will annexed The Trusts and Guarantee Company, Limited, Toronto, or to the undersigned Gordon & O'Brien its solicitor, on or before the thirtieth day of April, A.D., 1924, their christian and surnames and addresses with full particulars in writing of their claims, and statement of their accounts and the nature of the securities (if any) held by them duly verified by statutory declaration.

AND TAKE NOTICE that after the said 30th day of April, A.D., 1924, the said Administrator with the will annexed will proceed to distribute the assets of the said deceased among the parties entitled thereto having regard only to the claims of which it shall then have notice, and the said Administrator with the will annexed will not be liable for said assets, or any part thereof, to any person or persons of whose claim notice shall not have been received by it or its said Solicitor at the time of such distribution.

Dated March 18th, 1924.

THE TRUSTS AND GUARANTEE COMPANY, LIMITED, 120 Bay Street, Toronto. James J. Warren, President; E. B. Stockdale, General Manager.
GORDON & O'BRIEN, Peterborough, Ontario, Solicitors, for the said Administrator with the will annexed.
6d-20-27-3-10-17-24—1114

J. O. FIFE'S

REAL ESTATE AGENCY
374 1-2 Water Street

Two houses, special prices for quick sale. Sold this week.

We have two more; owners leaving the city. See our full list before buying.

If you have property for sale, to rent or exchange, list it with me.

PHONE 735w

FOR SALE

$3,500—7-Roomed Brick and Stucco Bungalow, new; a real home, new hardwood floors, mantel, and laundry tubs; decorated; a real home, West side; would consider a cheap house.

$2,900—6-Roomed Red Brick House, 2-piece plumbing; extra lot.

$4,800—8-Roomed Red Brick, all modern, very central. See this.

$3,500—8-Roomed White Brick House, all modern, garage; good terms.

$2,700—6-Roomed White Brick House, 2-piece plumbing; $300.00 cash, balance as rent.

$5,300—7-Roomed White Brick House, all modern, very central.

Several Good Farms for Sale or Exchange. All kinds of Fire Insurance written up.

J. CHAMBERS & CO.

J. W. DEYELL, Assistant. Office Phone 1719J; Residence 1594W 354 WATER STREET

FOR SALE

$5,500—All-modern Brick, 7 Rooms, nice home, West side.

$5,000—Brick 7 Rooms, water, light, furnace, stable, large lot, fruit; near Normal School. See this.

$4,200—New All-modern 6 Rooms, South.

$5,000—Oak floors up and down, 7 Rooms, West side.

$3,200 — Brick 6 Rooms, all modern but furnace, good lot, South, terms.

$3,500 — Bungalow, hardwood floors, furnace, ½ acre lot, hen house for 250 Hens, North.

$3,000 — Lakes Corner Store, Dwelling, Stable, good lot, stock at invoice.

New Listings Wanted—Buyers waiting to be Suited.

P. E. RUTHERFORD AGENCY

282 George Street
Opera House Block
'Phone 1421 - Residence 646W

GOING TO BUILD?

SEE OUR MODEL of 1924 Ideal Bungalow Home, built to scale. It shows exact appearance of finished House. 'Phone 1261W for appointment.

A. B. CUNNINGHAM
331 Reid St. Builder & Contractor.

USED CARS

1 Ford Touring, 1923 Model Shock absorbers and New Tires (See This One)

1 Ford Touring, 1919 Model

1 Chevrolet—490

2 Overland, Model 90 Country-Club

1 Overland (Sedan) 1922 Model

Willys-Overland Sales

J. P. PULKINGHORN

182 Hunter St. Phone 278w

20,000 SPRING RATS WANTED

We Are Paying Top Market Prices

H. Jopling & Brightman Co.

412 Aylmer St. Phone 59
Night 991r3
2w-12d-88-1280.

BELTING!

We have a limited quantity of second-hand leather belting in five, six and ten inch sizes, at low prices.

Also new and second rubber belting in three to ten inch sizes, all lengths. Buy now and save money.

A. LOW & CO.
264 Simcoe Street.
'Phone 697. N. and Hol. 1037.

FOR SALE AND EXCHANGE

Brick House, situated in the north end, all improvements but furnace, large lot, House in first-class condition. Owner would exchange for a larger House. Price, $2,800.00

50 Acres of Good Land, situated about 4 miles from city, frame house and splendid outbuildings. Owner would exchange for a property in the city. Price, $4,800.00

Brick House, situated on Margaret avenue, all modern, 7 rooms. Immediate possession. Price, $7,500.00

For inspection and particulars, apply

J. T. O'Connell & Co.

136 HUNTER STREET, W.
Phones: Office 376. Residence 1359.

$3000 Modern Brick, Six rooms, $200 down, balance as rent, near C. G. E.

$3200 Brick, all modern, furnace, $200 down, balance $25 every six months and interest.

$2600 Brick Cottage, three piece bath, water heating, East City.

$3600 Six-roomed Brick, modern, $700 down, balance easy terms.

$5500 New modern Bungalow, hardwood floors, mantle, furnace, laundry tubs, residental.

$4700 Modern Brick, hardwood floors up and down, furnace, newly decorated.

$5200 Very central modern brick, hot water heat. Easy terms.

Safety first. Insure your home and furniture.

H. J. McCANNON

140 Simcoe street.. Phones 46J-772. Nugent Phone 1693M

FUEL

No. 1 Dry Body Hardwood, 12-inch, half cord $7.00
No. 1 Dry Hardwood Slabs, 12-inch, half cord $6.75
No. 1 Dry Mixed Slabs, 12-inch, load $4.75
Dry Mixed Wood, 12-inch, load, $4.75

TO CLEAR OUR COAL

Anthracite Stove Coal, ton, $16.00
Anthracite Pea Coal, ton, $13.75
Also Nut Coal and Coke

If not satisfied with fuel on arrival, do not accept.

DINSDALE'S

PHONE 153 26d88-1[illegible]

CHINA PAINTING

Mrs. Langley McCarthy Teaches Biscoffs' New and Beautiful Work in CHINA PAINTING

Telephone 790 When You Want Your PIANO OR ORGAN TUNED

Player Pianos A Specialty. All Work Guaranteed. W. H. CUNNINGHAM, 560 Weller Street

WE wish to announce that we have again reduced the price of coal. Best grade

	PER TON
Anthracite at	$16.00
Hillman Coal	13.75
Best Grade Coke	13.75

Order next winter's supply. Prompt service. ALL COAL SCREENED

HILLMAN COAL CO.
AGENTS
Cooney & Jopling
Office: 239 Charlotte Street.
Phone 360. tf

DAVIS-THOMPSON COMPANY, LIMITED

Insurance and General Agency

433 GEORGE ST. PHONE 40

4% INTEREST, compounded Half-Yearly, Paid on Deposits

One Dollar opens an account. Special facilities afforded Depositors for the convenient transaction of their business, and accounts are subject to cheque withdrawal.

For Sums of $100 and upwards this Company's Debentures are issued in terms of one to five years.

Bearing INTEREST Half-Yearly at - - - **5%**

435-437 George Street
PETERBOROUGH

OTTAWA ASKS LARGER SUM FROM GOVERNMENT FOR PUBLIC SERVICES

Agreement Expires July 1 and Council Increases Amount Required of the Federal Government By $121,000 For Sewers, Fire Protection and Other Utilities.

WAS GRANTED $150,000

OTTAWA, April 10.— (Canadian Press). — A deputation from the Ottawa City Council waited upon Hon. J. H. King, Minister of Public Works, here yesterday to ask for an increased payment by the Federal Government to the city for certain services rendered. The existing agreement between the Government and the city expires on July 1, and the city is asking for such a revision of the agreement as will mean an increase in payment of about $121,000.

At present the city receives from the Government $75,000 a year, for fire protection and other services. The payments now asked by the city are $100,000 for fire protection, $83,000 for maintenance of sewers serving the Government Buildings, etc., sidewalks, roadways, pavements and pavement cleaning; $10,000 for maintenance and repair of the bridges that cross the Rideau Canal, also a change in the rate of payment for water supplied to Government buildings which on the basis of last year's consumption would mean an increase to the Government of about $3,000.

Hon. J. H. King, with whom were Hon. E. M. MacDonald, Minister of Defence, and J. H. Hunter, Deputy-Minister of Public Works, said the matter would be taken under consideration by the Government.

When it was pointed out by the Ministers that the Government granted $150,000 to the Ottawa Improvement Commission, the members of the deputation insisted that the city got no direct benefit from this, though it was admitted the city was beautified somewhat as a result. It was claimed, however, that some of the money was spent outside the city limits.

British Law Applies to Re-naturalization.

OTTAWA, April 10.—(By Canadian Press)—The re-naturalization of former British subects now citizens of the United States, is covered by law that is uniform throughout the British Empire and amendments to it would need to be dealt with by an imperial conference. This was the reply given by Hon. A. B. Copp, secretary of state, to a question by General Clark, Conservative, Burrard, as to whether legislation would be introduced this session to shorten the time for naturalization of repatriates to less than five years. Mr. Copp quoted in support of his attitude a report by a British interdepartmental committee that it was not considered necessary to distinguish between statutory and other aliens in the law regarding naturalization.

NO MORE WEAK and DIZZY SPELLS Since She Used MILBURN'S Heart and Nerve Pills

Miss Bertha Charrette, Regina, Sask., writes: "I have had a lot of trouble lately, with what I thought was heart trouble, and after my unusual exertion I always felt sick.

My doctor advised a complete rest and change, but this I was unable to take.

I became interested in Milburn's Heart and Nerve Pills, so started taking them. I have now taken three boxes and am so much improved I can go about my daily work without feeling any after ill effects, and have not had any weak or dizzy spells for some time. Your medicine has done me more good than anything I have ever taken, and I will gladly recommend Milburn's Heart and Nerve Pills to any woman who is weak and run down."

Price 50c per box at all dealers, or mailed direct on receipt of price by The T. Milburn Co., Limited, Toronto, Ont.

Passenger Equipment For C.N.R. at Cost Plus

OTTAWA, April 9.— (Canadian Press.)— Passenger equipment for Canadian National Railways, at a total cost of $4,704,272 was ordered on a "cost plus" basis during 1923, the minister of railways stated in the house this afternoon, in answer to a question by Sir Henry Drayton. Tenders were called for but the management did not consider them low enough to warrant placing orders. The management therefore fixed an upset price, somewhat lower than the lowest quotation, and arranged with the contracting companies on that basis. In most cases the management has received credit notes from the equipment builders on the cars so built.

Require Shallow Draft Ships at Port Nelson.

OTTAWA, April 10.—(Canadian Press.)—The fact that ships used in provisioning the post at Port Nelson ,in the Hudson Bay, are obliged to anchor seven and a half miles out and tranship their cargo to low-draft vessels, was brought out by a question in the house yesterday. Within that limit, ships of 21 feet draft or over cannot navigate.

The suction dredge "Port Nelson" and pontoons sent to Port Nelson during the war cost $371,881. It operated in 1915, 1916 and 1917.

REPEAL DUMPING CLAUSE

OTTAWA, April 10.— (Cnadian Press.)— The customs regulation providing that the dumping duty shall not apply when the difference between the fair market value of goods and their selling price to importers in Canada does not exceed five per cent of their fair market, value has been repaid. Consequently, after April 15, the dumping duty shall apply without exemption except in cases of goods purchased before April 15, if they are entered for consumption on or before June 1.

The United States cotton crop last year was 11,000,000 bales of 500 lbs. each.

There are 800,000 factory workers in New York state who cannot speak English.

FRECKLE-FACE

Sun and Wind Bring Out Ugly Spots. How to Remove Easily.

Here's a chance, Miss Freckleface, to try a remedy for freckles with the guarantee of a reliable concern that it will not cost you a penny unless it removes the freckles; while if it does give you a clear complexion the expense is trifling.

Simply get an ounce of Othine—double strength—from any druggist and a few applications should show you how easy it is to rid yourself of the homely freckles and get a beautiful complexion. Rarely is more than one ounce needed for the worst case.

Be sure to ask the druggist for the double strength Othine as this strength is sold under guarantee of money back if it fails to remove freckles.

Batons equipped with tear gas bombs are to be carried by policemen in Philadelphia, Pa., for quelling riots, subduing people who resist arrest, and beating gunmen to the pull. The weapon, recently perfected by the Army Chemical Warfare Service, can be used as an ordinary police stick.

JUST RECEIVED

A Carload of

Fence Wire

and

FencePosts

To be sold at reasonable prices

R. C. HEARD

Agricultural Implements, etc.,
379 Water Street Phone 1329

Free RAZORS Free

Buy your Blades here and get your Razor for nothing! $1.50 STYLE OF EVER-READY RAZOR given away with 1 Dozen Blades. ONE DURHAM-DUPLEX RAZOR (both old and new styles) given away with a 60c Package of Blades.

DON'T PAY ANYTHING

For these Razors when you can get one Free if you buy your Blades here.

MONCUR'S DRUG STORE

Lowest Prices on Patent Medicines

407 GEORGE STREET - - PHONE 81

DAWES PROGRAM PRACTICABLE IF GERMANS AGREE

"Everybody Wants Report Accepted and Put Into Effect, But Who Will Begin," Is Perplexing Question—Will Be Carefully Studied First By Governments.

Week For Consideration.

PARIS, April 10 (Canadian Press) —Plenty of time will be taken by the Reparations Commission to review and digest the reports of the experts' committees, headed by Gen. Dawes and Reginald McKenna, which were handed to that body yesterday.

The Commission is not likely to act before the end of next week in view of the necessity of the members consulting their respective Governments, according to Allied circles.

However, an inkling of how the Commission may dispose of the report may be gleaned by the end of this week, and it is considered possible that Premier Poincare, Premier Ramsay MacDonald, and Permier Theunis may instruct their reparations representatives to hand over the experts' documents to the Governments without previous deliberation. If such action were taken it would be for the purpose of speeding up the settlement or semblance thereof before the German and the French elections.

Who Will Begin.

The Dawes report is unanimous; yet it does not represent anybody's "particular views," was one comment proffered in non-French quarters to-day. "Nevertheless everybody wants as much of it as possible accepted as a basis of settlement. The question is, who will begin?"

It can be stated now that most of the original divergencies between the French and British remain. The British stil lbelieve that the question of Germany's obigations to the Allies must be definitely fixed, in order to establish her credit, before a settlement if possible, and they are therefore inclined to be sceptical of General Dawes' index of prosperity scheme, which they declare is apt to lead to confusing results.

Offer as Settlement.

There was no discussion yesterday among the Reparations Commission delegates, who were occupied in despatching official copies of the reports to their Governments and in studying these reports for their own information.

There is general agreement that the combined efforts of the experts have proved to be "the most hopeful attempt at a settlement" yet made, and members of the Reparations Commission who are without political connections admit that if the First Committee's report were treated purely as a business proposition, the business-like thing to do would be to present it to Germany in decisive terms as an offer settlement. However, many thorny political questions are likely to arise and representative men among the Allies concede that Germany will find in it many things hard to swallow.

German Co-operation.

In consequence of this, the members of the Reparations Commission are understood to feel that the Allied Governments will have to devise some mid-way solution before submitting the reports to Germany, particularly as the Dawes plan seems to require genuine German co-operation at every stage of its process. As one of the principal Allied Commissioners puts it:

"If agreed to by both parties, the Dawes proposals are very good; if they are imposed on Germany—well, hardly."

In any case the Reparations Commission's present attitude, so far as can be learned, is one of quiescence, with the probability that the reports will be carefully studied while awaiting instructions from the various Governments.

WORK WORN PEOPLE

Find Renewed Health by Improving Their Blood.

If you fell run down, it means that your blood is thin and watery, that your vitality is low. Your feet are easily chilled. You do not sleep well and you are tired when you rise in the morning. You find no pleasure in your meals and are listless and dispirited at your work. You have no energy to enjoy yourself.

Thousands of men are run down by anxieties of work. Thousands of women are broken down by their household toil, with tired limbs and aching backs; thousands of girls are pale, listless and without attraction. It all means the same thing—thin and watery blood, vitality run-down, anaemia, poor appetite, palpitating heart, short breath.

Do not submit to this. Get new blood and with it new vitality. There is no difficulty in doing this. Dr. Williams' Pink Pills build up and enrich the blood, which brings with it new health and vitality. The man, woman or girl who takes Dr. Williams' Pink Pills is never run down. Their friends notice how energetic they are, what a fine appetite they have, and how much they enjoy life.

You can get these pills through any dealer in medicine, or by mail at 50 cents a box from The Dr. Williams' Medicine Co., Brockville, Ont.

OIL OF CEDAR.

Before you store away your winter clothes wipe of the insides of the chests with oil of cedar.

PRODIGAL SON SERMONS END

Rev. Walter Cox Concludes Interesting Lenten Series at St. John's Church, Lakefield — Summer Sports Moving.

LAKEFIELD, Zpril 8.—On Sunday evening, Rev. Walter Cox concluded his series of sermons on "The Prodigal Son," which he has been giving on the Sunday evenings of Lent. These sermons have been powerful word pictures of God's great love story and in the final sermon the younger son, who had strayed into a far country, and contrasting the attention showered on the prodigal with that given the faithful older son who felt a little bitterness at the difference. The father's assurance of his love and trust in the older son smooths out the ruffled feelings of the older to some extent. In applying the parable to present-day needs the speaker warned those who are good and faithful to the church not to allow themselves to become narrow and refuse to receive back the erring ones who desire to return to the father's house from the far country. The story and its application cannot fail to make an impression on any thinking person who heard it.

Mrs. Williams sang "Peace Be Still" at the morning service in St. John's Church on Sunday, and it was a great treat, much appreciated by all who heard it. It is hoped that Mrs. Williams will sing again in Lakefield before she returns to her home in England.

Lakefield Sports

A meeting of the baseball club was held in the town hall on Sunday evening and it was unanimously decided that some sort of entertainment should be held in the immediate future for the purpose of augmenting the funds before the season proper opens. There is a good prospect for the season which opens on May 23rd, when the local team play in Campbellford.

Mason's Meeting

There was a very large turn-out of members at the emergent meeting of Clementi Lodge No. 313, A. F. & A. M., on Tuesday night, including many past masters of the lodge. Fifty years ago the first meeting was held of Clementi Lodge with the late Dr. Kincaid as first master.

Mrs. J. N. Ewing, of Toronto, Diocesan Secretary of Junior Branches of the W. A., was the guest of Mrs. Marling on Tuesday. Mrs. Marling discussed the problems of the junior branches with the officers of the W. A.

Simple Way To Take Off Fat

There can be nothing simpler than taking a convenient little tablet four times each day until your weight is reduced to normal. That's all—just purchase a case of Marmola Prescription Tablets from your druggist for one dollar, the same price the world over. Follow directions—no starvation dieting or tiresome exercising. Eat substantial food—be as lazy as you like and keep on getting slimmer. And the best part of Marmola Prescription Tablets is they are harmless. That is your absolute safeguard. Purchase them from your druggist, or send direct to Marmola Co., 1613 Woodward Ave., Detroit, Mich.

WEDDING BELLS

CAMPGELLFORD, April 10. — Maple Lane, the home of Mr. and Mrs. Robert J. MacAlpine, Stanwood, was the scene of a pretty wedding at noon Wednesday, April 9th, when their only daughter, Vera Evelyn, was married to Harding A. Smith, of Sparta, Elgin county, eldest son of Mr. and Mrs. Charles A. Smith, of the same place. The date chosen for the ceremony was the 28th anniversary of the marriage of the parents of the bride.

Rev. J. E. Glover, pastor of the Seymour circuit, officiated at the ceremony which took place under an evergreen and floral arch. To the strains of "The Bridal Chorus," played by the bride's cousin, Miss Ethel Locke, the bride entered the drawing room on the arm of her father, looking very charming in her wedding gown of white silk canton crepe and with a lovely veil caught into a coronet of orange blossoms. She carried a shower bouquet of Ophelia roses and maiden hair ferns.

Miss Audrew Rowe, a friend of the bride, acted as bridesmaid, becomingly attired in blue flat crepe and carrying a sheaf of pink roses. Mr. Kenneth MacAlpine, brother of the bride, was groomsman.

Following the ceremony and the congratulations the wedding party adjourned to the dining room, where a dainty wedding breakfast was served.

Mr. and Mrs. Smith left on the afternoon train to spend their honeymoon in Paterborough and Toronto, the bride travelling in a gray canton crepe dress, gray velour wrap and navy and gray hat After their honeymoon they will reside at "Locust Grove," the groom's fruit farm near Sparta.

The popular young couple were the recipients of many beautiful gifts. The groom's gift to the bride was a substantial cheque, to the bridesmaid and pianist hat pins and to the best man a pair of cuff links.

Mrs. MacAlpine, the bride's mother, was attired in black charmeuse with corsage bouquet of mauve sweet peas. Only immediately relatives were present. Among the guests from out of town were Miss Myra Smith of Toronto, sister of the groom, Miss Ella Wiggins of Peterborough, Miss Bates of Toronto and Miss Ethel Locke of East Seymour.

PUBLIC ACCOUNTS DID NOT MEET LAST NIGHT

TORONTO, April 10.—(Canadian Press).—There was no sitting of the Public Accounts Committee last night.

At home or on the road DR. CALDWELL'S LAXATIVE SYRUP PEPSIN Keeps him in good health

Clogged-Up? Here's Quick Aid

NEVER mind what you are using now for constipation. For all you know there is a better remedy! The next time you are clogged up try Dr. Caldwell's Laxative Syrup Pepsin, a laxative successfully used for 30 years, the largest selling liquid laxative in the world. Olive L. Purdy of West St. John, N. B., found Laxative Syrup Pepsin most beneficial, and J. W. Smith, 119 Strathcona Av. N., Hamilton, Ont., says it is the best remedy he has ever used. The list of successful users of Dr. Caldwell's Laxative Syrup Pepsin is naturally large as over 10 million bottles are sold annually.

Formula on Every Package

Get yourself a bottle at a drug store, the cost being less than a cent a dose. Take a spoonful at bed time for a few nights and we guarantee that the most chronic constipation will be relieved, or refund your money. A few doses in succession soon train the stomach muscles to act for themselves. Many, however, take it once a week and in that way keep the bowels regularly open. Dr. Caldwell's Laxative Syrup Pepsin, unlike harsh physics such as calomel, "candy cathartics," salt waters and powders, is a simple vegetable laxative composed of Egyptian senna and pepsin with tasty aromatics which are entirely harmless.

This Remedy Guaranteed

It has been accurately proven that a constipated person is only 75 per cent efficient. It slows you up; makes you dull and lazy. Take Laxative Syrup Pepsin the first day you do not have complete bowel movement. Take it, guaranteed, for constipation, torpid liver, dyspepsia, biliousness, sour stomach, headache, lack of appetite. A spoonful at the first sneeze or sniffle will kill a cold overnight. Half the ailments of winter start with constipation followed by a cold.

.....If You Want to Try It Free Before Buying.....

"Syrup Pepsin," 24 Caldwell Bldg., Toronto, Ont.

I need a good laxative and would like to prove what you say about Dr. Caldwell's Laxative Syrup Pepsin by actual test. Send me a free trial bottle. Address to

Name.....

Address.....

Not more than one free trial bottle to a family

FOR OUTDOOR GARDENERS

Many failures are encountered by outdoor gardeners in growing petunias from seed. Prepare the seed bed by taking two parts of any light compose or leaf mould thoroughly mixed with one part of clean sand. Sift all through a fine screen. With the mixture fill flats or seed pans, pressing down the soil to a flat surface evenly within two inches of the top. Give a thorough soaking. After water has seeped into the soil, sprinkle the petunia seed evenly over this surface, but do not cover with soil. To prevent attacks of fungi, which might easily kill the young petunia plants, sprinkle the newly sown flats with charcoal dust. Place a clean pane of glass over the flat or seed pan, and in the daytime, if reached by the sun's rays, place a single sheet of newspaper over the glass to prevent burning. At night, and in dark weather, remove this sheet of paper. Avoid carefully all excess of moisture.

As soon as the seed sprouts (say eight or ten days, if kept at a temperature of sixty degrees) take off the pane of glass entirely. The young plants should be transplanted as soon as possible into flat boxes, spacing them an inch apart. Shortly thereafter they should be put into two-inch pots, or set out in the bed.

If the seed is handled right most of the seed will germinate. Ants will carry off the seed if they have access to it. Snails will eat the young seedlings, a great many in one night. For this reason seed boxes should be plaed so that snails and ants are unable to reach them. Most of the loss of seeds occur in this way. We would suggest in this case that the seed box be placed on small blocks of wood, the blocks resting on jars or pans, and the latter containing either oil or water. The ants and snails are unable to cross the oil or water and consequently cannot reach the seed.

MURDER CHARGE

(Continued from page 1.)

there is to that identification, it is not worth much."

"I'm satisfied," said the lawyer.

Mrs. Serafini said that her maiden name was Mary Knight, and that she had been married to Joe Serafini by a Baptist minister in Detroit, on Oct. 3, 1922. She said the certificate was in her purse at detective headquarters, and this was confirmed by a detective.

Jury out 10 Minutes.

Coroner McMahon in a lengthy charge to the jury which covered every aspect of the case, pointed out that men thought to be members of the hold up gang could be held for the murder of the bandit Stone, even though as was probable, the bandit had been killed by a police bullet. In those circumstances the dead man's own companions would be indirectly responsible for his death.

The jury returned in ten minutes with a verdict holding Nieri and Serafini responsible for the death of "Henri Meroux and the man called Ward alias Stone alias Brandon."

In the last 100 years only two comets have been brilliant enough to be seen by day by the unaided eye. Halley's comet has a record back to 240 B. C.

SEYMOUR DISTRICT AT HOLSTEIN SALE

Many Campbellford and Seymour Men on List

CAMPBELLFORD, April 10.—John Locke of Seymour West returned last evening from the sale of Holstein cattle at Belleville, leaving for home before all the animals had been disposed of. Mr. Locke is owner of a fine herd of Ayrshires but is of course interested in all classes of pure bred cattle. P. B. Nelson, deputy-reeve of Seymour, had five and George U. Anderson of the same township, had 12 head of the sale. At the time Mr. Locke left for home Mr. Nelson had made the following sales:

Florella Montrose, No. 101953, two years old $100.

Walker Montrose Sylvia, No. 101957, two years old $148.

Lizzie Echo Rauwerd, No. 98105 3 years old, $170.

Morningside Beauty Ormsby, 2 years old. No 107435, $110.

Mr. Anderson's sales at the time referred to were as follows:

Glencoe Nancy Echo, No 106288, 2 years old, $90.

Glencoe Sina Echo, No 106285, 2 years old $115.

Morningdale Ormsby Wayne, No. 53244, 3 years old $100.

The highest figure obtained for any animal was $235, the price paid for a cow owned by E. B. Purtelle, Bloomfield.

Baseball Meeting

Manager C. H. Davidson of the Campbellford baseball team, has received notice from Secretary Mulhall of Castleton, that the annual meeting of the East Northumberland League will be held at Warkworth on Thursday afternoon, April 24th.

Co-operation

The improved highways and the motor car have put an obligation on every town and village in the country to clean up and plant their streets and open spaces. The announcement of "WELCOME" that meets the motorist as he approaches a progressive town, naturally leads him to expect an evidence of refinement when he complies with the rule to slow down, even though he does not stop to pass an hour or a day. This is the time of year when effort has to be made if our towns are to present bright and colorful appearance in the summer months. Some agency, however, is needed to at least direct the work of beautification. The Rotary, Kiwanis, and other clubs and local councils need the lead and direction of an informed body to have action taken. The Horticultural Society is the logical leader in a movement of this kind. The Province already has two hundred of these Societies, twenty of which are township Societies operating in the rural districts and small villages. The total membership of the combined Horticultural Societies of the Province last year was 50,000. One has only to visit or enquire about the City of St. Thomas to learn what a town can accomplish under the Horticultural Society. Many other places show similar, if not quite as spectacular results. In a speech in the House of Commons this year, a member made the claim that floriculture is growing to a large extent in the Province of Ontario and that Horticultural Societies are of great benefit. He advised the House that nearly all of his constituents were members of a Horticultural Society, which he pronounced a great institution.

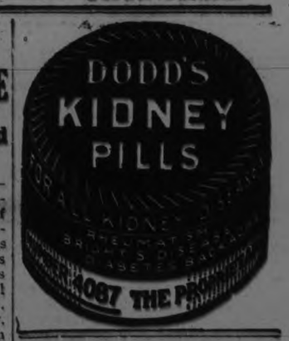

WORKERS BATTLE FOR 8-HOUR DAY.

French and German Governments and Industrial Classes Are Opponents.

By HENRY WOOD

GENEVA, April 10 (United Press). —Before the governing body of the International Labor Bureau, the German and French Governments, together with the French and German industrial classes, have joined hands in a fight against the eight-hour day.

And with equal solidarity the French and German laboring classes have joined hands to support the victory which they won when the eight-hour day labor convention was launched by the first international labor conference at Washington in 1920.

With the French and German laboring classes thus a solid unit against the solid unit of the French and German Governments and the French and German industrial classes, Europeans point out that this is the first time since the war that the French and Germans of about any class whatsoever have ever gotten together on any question whatsoever.

While the fight now being conducted by the French and Germans against the eight-hour law is only part of a campaign that has been launched in a number of the leading European industrial countries, the question of reparations, as a basis for the fight, has enabled the French and Germans to push the matter farther than has been done elsewhere.

Before the governing body of the International Labor Bureau the German Government and the German industrials have taken the position that the only way in which Germany can pay her reparations is by increasing her production, and that one of the most effective means to this end will be to set aside temporarily the eight-hour day and go back to the nine and ten-hour day.

Against this position, however, German and French laboring classes have united as solidly as have the opponents of the eight-hour day. The German labor representatives are bitterly opposed to the idea that the burden of reparations must fall on the German workingman. And in this the French workman is supporting his German brother.

So emphatic was the defense put up by the French and German labor representatives that the governing body of the International Labor Bureau has decided to continue harder than ever the fight to have the eight-hour day convention ratified by all of the leading nations of the world.

This victory has just been followed by a similar victory by the Swiss workingmen by means of the Swiss referendum law.

The fight in other countries over the eight-hour day law is expected to be pushed to a conclusion by the workingmen. The favorable position by the new English Labor Cabinet on the eight-hour law has greatly strengthened the position of the supporters of the convention in all of the other countries.

Health Requires Steady Nerves

THE joy of tingling health—the ability to meet the world on its own ground cheerfully and successfully—can only come when the nerves, the controlling mechanism of your body, are in tune. Caffeine and Tannin, the poisons in tea and coffee, are enemies of the nervous system. "Nerves on edge," sleeplessness, indigestion, are too often due to the harmful effects of these poisons.

Instant Postum is a pure cereal beverage bringing only beneficial effects to its users. A delightful hot drink for any and every occasion. Made instantly in the cup, with boiling water. Economical—costs half-a-cent a cup. Ask for it at your restaurant, your club and on the train. For those who prefer it, there is Postum Cereal, made by boiling for twenty minutes.

CANADIAN POSTUM CEREAL CO., LIMITED

Head Office: 45 Front Street East, Toronto

Factory: Windsor, Ontario

INSTANT POSTUM

A generous sample tin of Instant Postum will be sent postpaid for 2c. in stamps. Write for one.

"There's a Reason"

The Evening Examiner

PHONES—Editorial 1601. Business Office, 1600. Private Branch Exchange to all Departments.

The Examiner is a member of the Audit Bureau of Circulation.

The Daily Examiner, published every lawful evening, by The Peterborough Examiner, Limited. Office, 419 George street. $6.00 per year, delivered in city; out-of-town subscribers, by mail, $4.80 a year.

The Weekly Examiner, published every Thursday. Subscription price $1.50 a year.

U. S. REPRESENTATIVES.

Special U. S. Representatives—W. H. Stockwell, 629 People's Gas Building, Chicago, Ill.

New York—Chas. F. Miller, 225 Fifth Avenue.

Advertising Rates on application.

R. M. GLOVER, Managing Director.

THURSDAY, APRIL 10, 1924.

THE MOTOR SHOW.

The manner in which the Rotarian and Kiwanis Clubs and many other local organizations are rallying around the Motor Show is prophetic of the success of this annual event in aid of the Peterborough Health Association, and furnishes an admirable example of community spirit.

Present indications are that the show itself will surpass its predecessors, not only in regard to special exhibits and displays, but also in entertainment features.

Organizations and individuals, cognigant of the splendid work of the Health Association and anxious to contribute their share towards the maintenance of all its activities, are enlisting for the show, and the manifold details are being carefully looked after, leaving no doubt as to the excellence of the exhibits and attractions.

In the final analysis the verdict will rest with the public.

The Health Association depends upon the Motor Show for the greater part of its revenue, and unless the people generally back the efforts of the committee by attending in large numbers it will be necessary to curtail some of the activities that have proven so beneficial.

It would be little short of a catastrophe if any of these movements had to be dropped through lack of funds, and it will be the duty of the people to see that the attendance is large enough to ensure a full programme for the year.

The Motor Show is a community enterprise, and from now on every citizen should be a booster for the big event.

PROTECTING IMMIGRANT CHILDREN.

The bill introduced to the Legislature by Attorney-General Nickle for the protection of immigrant children will be endorsed by those who have given any thought to the question of the placement and supervision of these children.

That the inspection methods that have been followed have left too much to chance the Bulpitt case offered tragic evidence, and there seems no question but that the widespread publicity given to that case, particularly in Great Britain, was injurious to the reputation of the people of this country.

Mr. Nickle's bill goes as far as the Province can go in lessening the risk of further tragedies among young immigrants.

It will give the Provincial Government the right of inspecting homes before children are placed in them, with a view to making sure that they are fit places for such children.

Through the Children's Aid Society, homes in which the children are placed, will be periodically inspected, the machinery of the society making it possible to have this supervision more complete than was feasible under the old method.

These children come to Canada deprived of the protection of their parents, and severed from the friends with whom they have grown up.

They should have a fair chance to make good, and the Province has a responsibility in seeing that the conditions under which they are placed are such as make it possible for them to grow up into contented and useful citizens.

The new measure should go a long way toward discharging this responsibility.

THEATRICAL PESTS.

A campaign is going on in a number of cities to eliminate the nuisance caused by late arrivals at entertainments, concerts and theatrical performances.

Peterborough has its share of people who throw programmes out of gear by dropping in late amid much unnecessary noise, but it is doubtful if they are as objectionable as the much larger class who try to get out of a theatre before the final curtain.

Nearly every play, and practically every picture presentation, suffers from these individuals who at the first sign that the performance is drawing to a close suddenly develop a yearning for the open-air and start a rush for the doors, imparting the contagion to others, until the final speech on the stage is often made to the backs of half the audience, while the other half vainly try to catch the final words.

Then the people who have been so eager to make their escape stand outside the theatre and watch the rest come out.

It is a senseless performance, and not easily explained.

People who would complain bitterly if they did not get the full value for their money in purchasing any other commodity are apparently anxious to rob themselves when they are paying for entertainment.

Their conduct is an annoyance to the rest of the audience, and in the case of a theatrical performance is a handicap to the players.

Ordinary courtesy should keep an audience seated until the curtain drops, but apparently there is not enough courtesy to go round, judging by the constant repetition of this annoying practice.

SAVING THE FORESTS.

The Forestry Conference held at Sudbury has called attention to the heavy losses Canada is unnecessarily suffering each year from the destruction of her timber resources by forest fires.

Two or three points brought are of great importance.

That 95 per cent. of the loss from fires in the Sudbury forest district last year was attributable to human carelessness in some form or other.

That, according to a chief ranger, one experienced man is worth half a dozen political appointees in fire ranging.

That more than 60 per cent. of last year's fires were nipped before any damage was dong.

That with a sufficient number of capable fire rangers, properly supervised, the fire losses could be cut to a minimum.

Our Governments have not given this matter the attention it has merited.

The weight of evidence is that efficient fire ranging can prevent the majority of fires from assuming serious proportions.

There has been, unfortunately, little care given to the selection of rangers.

Many college boys, friends of the particular party that happened to be in power, have found fire ranging a profitable manner in which to spend their vacations.

Some of them have made good, it is true, but it is equally true that among the appointees have been men who did not even know how to paddle a canoe—let alone take care of themselves in the woods.

There is too much at stake to entrust the safety of the forest to such men, and the development of an efficient, permanent force of experienced rangers would seem, in the light of the Sudbury conference, to be a prime necessity.

ECONOMY AT OTTAWA.

Aside from making provision for pensions, soldiers' re-establishment and interest on the war debt, the Canadian Governments of the war and demobilization period did not raise one dollar towards the cost of the war itself. That cost was entirely financed upon borrowed money, with the result that the Government of today is burdened with the interest charges on a national debt of over $2,400,000,000. In addition, the Government has to provide funds for many other uncontrollable expenditures growing out of the war, the total war burden for the year 1922-23 being cited as follows:

Interest on public debt	$137,892,735
Pensions	32,986,919
Soldiers' civil re-establishment	13,365,134
Soldiers' land settlement	1,819,825
Charges of management, premium, discount, exchange	1,003,068
War and demobilization	4,464,760
	$191,532,441

This one portion of the uncontrollable expenditure—this heritage from the war—is not only $5,000,000 greater than the sum of all expenditures of Canada for all purposes in the year prior to the war, but constituted 44 per cent. of the total annual outlay of the Dominion in 1922-23. Moreover, the total annual outlay in that year $434,452,340, also included other very large amounts which must be classed as uncontrollable, and therefore not within reach of the Government's pruning knife. Among them are the advances to railways and the Canadian Merchant Marine, $83,843,794; subsidies to the Province under the B. N. A. Act, $12,207,313; miscellaneous uncontrollable (refunding debt), $4,042,931; and 8,913,696 which the Government is obligated by statute to pay to the Provinces as follows:

Technical education	$ 647,227
Grants for highways	5,854,396
Agriculture instruction and grants	1,201,605
Employment co-ordination offices	264,590
Unemployment relief	944,878
	$8,913,696

These various uncontrollable obligations, added to the uncontrollable expenditures due to the war, amount in round figures to $300,500,000 uncontrollable out of a total expenditure of $434,500,000, or nearly 70 per cent. And there are still other sums which the present Government could not avoid paying because they represented contractual obligations, etc., inherited from the previous administrations. These bring the uncontrollable amount up to $308,000,000, or over 70 per cent. of the whole expenditure.

Hampered by its inheritance of debt and financial obligations, and hampered, in addition to all this, by commitments on public works to which the country had been obligated by previous Governments—hampered to the extent of having only $126,000,000 controllable out of a total of $434,500,000—the King administration nevertheless reduced the nation's total expenditure by nearly $30,000,000 in the year 1922-23.

In his address to Parliament, Mr. King further justified the expenditures of the Government by comparing the present and pre-war situations as follows:

Fiscal Year	Total Spent	Total Uncontrollable	Regular Ordinary
1913-14....	$186,241,048	$27,613,220	$158,627,828
1922-23....	434,452,340	308,324,903	126,127,437

It will be seen from these figures that when the Government's inheritance of uncontrollable financial obligations is subtracted from its total expenditure, the regular ordinary expenditure is actually many millions less than that of the year before the war, and this despite the fact that the dollar of today has only two-thirds the purchasing power which it had in 1914.—Toronto Star.

EDITORIAL NOTES AND COMMENT.

"Now it can be told" about the Budget.

Tollgates have been banned from Provincial roads for some time. Their apparent re-appearance in the financial department is most unwelcome.

There are no indications that there is anything of the olive branch about the C.N.R. branch programme discussion.

Canadian Communists are to hold a meeting in Toronto, and it is announced that it will be a quiet session. With James B. MacLachan of Nova Scotia as a delegate it is difficult to see how this prediction can be verified.

Mederic Martin of Montreal has succeeded in proving, just as Tommy Church did in Toronto, that a pitcher can go too often to the well.

However, Montreal's Mayor for the past ten years can console himself with the fact that his election did not cost him a cent.

What Easter gifts will the Government announce for the people of Canada when its Budget is brought down this week?

Hon. W. H. Price, after his labours of the present session, is not likely to agree with anyone who describes the Provincial Treasurer's berth as a sinecure.

This session of the Ontario Legislature will be remembered more for its investigation than for its legislation.

Royal Quality Baby Chicks are produced in the largest and most modern hatchery in Canada. 60,000 egg capacity. Leading varieties guaranteed to be true to breed, from vigorous, free range Canadian stock and pure bred high egg producing strains. At least 97% live arrival, guaranteed delivered by prepaid express. We are members of the International Baby Chick Association and conform to its standards of practice.

Our Royal Baby Chick Book contains a fascinating human interest chick story by R. G. Chicklin. Ask for prices and this valuable book No. 114.

The Canadian Chick Hatchery, Ltd.
143½ King Street East, Hamilton, Ontario

WISE AND OTHERWISE

Blessed are the oil men for they have inherited the earth.

Wasn't it spring when Rip Van Winkle went to sleep and slept 20 years?

Bad news from Canada today. Ontario cow attacked a train, so now her owner has steak daily.

It is getting so about the only drivers who will give pedestrians a lift are street car motormen.

The differences which cause most divorces are indifferences.

Some of the new spring hats look almost good enough to put a little cream and sugar on and eat.

Spring is housecleaning time. In Los Angeles, one woman cleaned out an entire theatre by yelling "Fire."

They are having a hard time in Washington. No politician can make a good race if the wind is against him.

The Germans are exporting synthetic camphor now, but should save a little to smell when they receive French demands.

GARDEN HINTS.

Marry a good strong woman so she can take care of the garden after you are tired of fooling with it.

FASHIONS.

Bright jade or carmine shoes are the fad with women who like to be seen six blocks away.

BEAUTY SECRETS

Since crying makes the eyes red it certainly is a pity a girl can't cry with her cheeks instead.

ETIQUETTE.

Never slam the door when going away to work mad. Kicking a window out is much more expressive.

DIVORCE.

To get a divorce quickly say it is foolish for her to remember the wedding anniversary.

LATE NEWS.

The rising generation is awful. Even at the age of one they often stay up all night raising cain.

WEATHER.

The man who could remember when it was colder will soon be remembering when it was hotter.

BROTHER TOM'S KITCHEN

Egg stains may be removed by scraping the back of the hand across the chin.

HOW TO MARRY

Never take the cigars out of his vest pocket before you hug him. It shows to much experience.

TO STAY SINGLE

Get sent to jail for three months. Then you will escape marrying during the dangerous June days.

HEALTH HINTS.

Tying your shoe in the middle of the street is considered unhealthy.

FARM NEWS.

Fishing bait report they will be as scarce as ever this year.

FIDDLES IN JAIL.

BAKERSFIELD, Calif., April 10.—Eleanor Walling, 20-year-old bandit suspect, is not lonely any more in her cell in the county jail, for she has her violin. Jail attendants and other inmates attest to the fact that the girl is a real artist. She is said to have toured the country as a vaudeville violinist.

PRESTON FORAFORD GARAGE

COVERED with 1" corrugated galvanized sheets, of splendid appearance, absolutely fireproof from without. FORAFORD Garages are light in weight, strongly constructed, are easily moved without dismantling, and may be painted any desired color. Any handy man can erect a FORAFORD, shipped knocked-down, every piece cut to size and shape; blueprints accompany every garage. Freight and Sales Tax paid in Ontario; order today.

Write for prices and literature on larger PRESTON GARAGES.

The Metal Shingle & Siding Co., Limited

Preston - - Ontario

CATTLE, GRAIN AND PRODUCE

Peterboro--Toronto--Montreal--Winnipeg

PETERBOROUGH MARKETS.

Fruit.

Bananas, 50-60c doz., lb. 13c; Florida oranges, 18-60c; California navel oranges, 25-70c; tangerine oranges, 40-60c; grape fruit, 2 to 6 for 25c; lemons, 30-40c doz.; apples, 40-95c peck; table apples, 50-60c doz.; Delicious apples, 50c doz.; Spies, 50c-80c peck, $6-$9 barrel; cooking apples 25-50c pk.; California grapes, 40c lb.; pineapples, 40-50c ea.; dates, 13-20c lb. Fard dates, 30c lb.; figs, 15-50c lb.; cranberries, 20-25c qt.; strawberries, 85c qt. box.

Vegetables.

Potatoes, 35c peck, bag, $1.80 to $2.00; beets, 60c peck; carrots, 60c peck; turnips, 25c peck; parsnips, 60c peck; cooking onions, 3 lbs. 25c; Spanish onions, 3 lbs. 25c; green onions, 5c bunch; dried peas, 13c lb.; dried beans, 10c lb.; cabbage, 5-20c head, lb. 7c; leaf lettuce 5c, head lettuce 20-25c; cauliflower 30-50c; tomatoes, Florida, 40c lb.; hothouse, 50 cents pound; endive, 10-20c; celery, 10-25c; parsley, 5c; watercress, 5c; Florida peppers, 10-15c each; new carrots, 10-15c bun.; imported green onions, 5-10c bunch, spinach, 20c lb.; mushrooms, $1.25 lb.; Lima beans, 2 lbs. 25c; new cabbage 3 for 25c; rhubarb, 15c; cucumbers, 50-60c each; artichokes, 25c each; horseradish, 2 bunches for 25c; new parsnips, 75c pk.

Nuts—Walnuts 25-30c lb.; budded 40-50c lb.; Brazil nuts, 25-30c lb; chestnuts, 30-35c lb.; almonds 25c; shelled almonds, 40-80c lb.; cocoanuts, 10-15c each.

Dairy Products.

Butter, creamery, 40-44c lb.; dairy, 38-40c; baking 35c; lard, 18-24c; shortening, 18-20c; cheese, new 28c; old, 40c lb.

Eggs: (Government graded); fresh specials, 30c doz.; fresh extras, 28c; doz.; fresh firsts, 25c doz.; fresh seconds, 23c dozen.

Honey: Comb, dark and light, 20-25c; amber, 5 and 10 lb., 63c and $1.20; clover, 5 and 10 lb., 73c and $1.40; buckwheat, 10lb., 95c.

Fish.

Pink salmon, 20c lb.; red salmon, 20-25c pound; salmon trout, 24c lb; salmon snacks, 35c pound; white fish, 20-22c; halibut, 35c; smelts, 15-35c pound; plaice, 2 pounds 25c; haddies, 18-20c; boneless, 25c; fillets, 25c; kippered herring, 20c; salt herring, 45-75c doz.; sea herring 10c lb.; fresh herring, 3 lbs. 25c; boned cod, 20c lb.; oysters, $1.50-$1.75 qt.; shrimps, 40c pt.; fillet mackerel 2 lbs. 35c; Italian bloaters, 5c each; ciscoes, 25c lb.

Meats.

—Retail—

Beef, 10-30c lb.; pork, 15-35c; veal, 15-30c pound; lamb, 15-30c lb.; mutton, 10-25c lb.; bacon, 28-40c; sausage 18-20c lb.; chicken, 28c lb.

—Wholesale—

Hogs—Thick, smooth, cut $7.75; cwt.; select graded, $8.50; dressed head on, $10.50; head off, $13.50.

Grain (Wholesale) and Flour (Retail).

Fall Marquis wheat $1-$1.10 bush.; oats, 44-55c; rye, 65-75c; barley, 65-70c; alsike, $4-$5; peas, $1-$1.25; bush; buckwheat, 75c; red clover $5-$10 bush.; sweet clover, $5-$5.50; alfalfa, $13 bushel.

Flour, half bbl., $3.35-$4.25; pastry flour, 24-lb. bag, 75-90c.

Hay, Bran, Etc. (Wholesale).

Loose hay, $14-$15; baled hay, $17-$18; baled straw, $9-$-12; bran $28-$30 ton; shorts, 33 ton.

Hides and Wool (Wholesale).

Cow hides, 6c lb.; horse hides, $2-$2.50 each; calf skins, 12c; sheep and lamb skins, $1.00-$1.75 each, shearlings, 20-25c each.

Wool, 23-28c pound.

TORONTO LIVESTOCK.

TORONTO, April 9.—A fair trade is being done in stockers and feeders and Neil Coutts sold three loads on Tuesday at $5.25 to $6.25 a cwt. The general feeling is that the feeding stock is going out to grass at too high a price. There is more inquiry for springer cows and one buyer wanting a load for the country decided to wait till next week. A load of western butchers 950 lbs. each, sold to the Harris Abbattoir today at $7.05 a cwt., and other good handyweights brought about the same price. Choice 1,200-lb. steers were $8 a cwt. Few butchers of any account are to be had below $6 a cwt. Butchers' cows and bulls are steady.

Calves were steady today at the decline. Bunches of dairy calves sold at 7 and 7¼ cents a pound, but the good calf kept at 11½ cents, and a little over.

There was no change in the sheep and lambs. Good ewe sheep sold at 9 cents a pound, and the best of the spring lambs at $15 each. Poor quality spring lambs are selling around $11 each. A few yearling lambs brought 15½ cents.

There was a disposition to get the hogs down 25 cents a cwt. to $7.25 f.o.b., but no sales were reported below $7.50.

Current Quotations.

Choice heavy ex. steers	$8.00	8.50
Good heavy steers	7.50	7.75
Choice short keeps	6.75	7.25
Baby beeves	7.00	9.00
Choice handy weights	7.35	7.50
Good handy weights	6.75	7.00
Medium butchers	6.00	6.25
Common light butchers	5.00	5.50
Choice 900-1000 feeders	6.50	6.75
Fair good light feeders	5.25	5.75
Choice fat cows	5.50	6.25
Good butcher cows	4.75	5.00
Medium cows	4.00	4.35
Common cows	3.00	3.75
Canners and cutters	1.50	2.50
Good to choice bulls	4.50	5.00
Good fair butcher bulls	4.00	4.25
Bologna bulls	2.75	3.25
Choice milchers and springers	85.00	110.00
Medium milkers and springers	50.00	65.00
Common	30.00	45.00
Choice lambs, ewes	15.00	16.00
do bucks	13.50	14.50
Common	10.00	11.00
Yearling sheep, choice	9.00	10.00
Good to choice sheep	8.00	9.00
Heavy sheep and bucks	4.50	5.50
Culls	3.00	4.00
Good to choice calves	11.00	...
Medium calves	9.00	...
Common calves	6.00	7.00
Grasser calves	3.00	.....
Hogs, fed and watered	8.00	...
do f.o.b.	7.50	...

WINNIPEG GRAIN.

WINNIPEG, April 9—There was very little activitiy displayed in today's wheat market, lower cables and an absence of new business creating a weakness.

Around the opening which was firm, some buying to cover business worked on Tuesday stimulating trade but as this volume was small the market did not hold for any length of time, final prices showing a loss of half for May and July, with October 5-8 down.

Seaboard advices reported only a small overnight business worked with foreign buyers showing no urgency. Argentine offerings still being heavy and under-selling Canadian wheat.

WINNIPEG LIVE STOCK.

WINNIPEG, April 9.—Receipts amounted to 1540 cattle and calves, 1,970 hogs and 38 sheep and lambs.

The cattle market showed increased activity with demand and firm prices for butcher stock. Stockers and feeders sold on steady basis.

Hog market maintained a firm tone, thick smooths selling at $7.10 to $7.20.

Trading on sheep and lambs market was dull due to lack of offerings.

CHICAGO GRAIN

CHICAGO, April 9—Grain prices failed to receive any stimulus today from the aves report, and some foreign selling of wheat here was evident. As generally expected, the Government crop report proved bearish, about in line with official estimates which have been current. Wheat closed unsettled 1-8 to 3-4 and 7-8c not lower, May $1.01 3-8 to $1.01 1-2, and July $1.03 1-4 to $1.03 3-8, with corn 3-8c to 1 1-4c down; oats 1-4 to 3-8c off, and provisions unchanged to 10c higher.

CHICAGO LIVESTOCK

CHICAGO, April 9.—Cattle, receipts 6,000; beef steers uneven, better grades weighing 1100 pounds and up, active and scarce, strong to 15c higher; others and low grade light yearlings closing weak to shade low er ;top matured steers $12.25; several loads weighty bullocks $12.00; bulk fed steers and yearlings $8.50 and $11.00 ;some plain light yearlings unsold at noon; fat she stock closing rather top-heavy, barely steady ;light vealers 60c lower; bulk veal calves averaging 95 to 101 pounds, $9.25 to $9.50; some down to $9.00; choice handy weights up to $11.00 to packers ;other classes generally steady; bulk desirable bologna bulls $5.00 to $5.25; narrow country demand for thin flushed lightweight stockers and feeders weighty; feeders strong.

Hogs, receipts 18,000; opened around 5c higher; closed dull; big packers bidding 10c to 15c lower; bulk good and choice 250 to 325 pound butchers $7.40 and $7.50; bulk desirable 160 to 225 weights, $7.30 and $7.45; top light and heavy weight, $7.50; better grade 140 to 150 pound average mostly $7.00 to $7.25; bulk packing sows $6.80 and $6.90; killing pigs weak to 25c lower; bulk desirable strong weight $5.75 and $6.25; estimated hold over 03,000.

Sheep, receipts 9,000; fat lambs strong to 25c higher; sheep around 25c higher; feeding and shearing lambs scarce; bulk fat wooled lambs $16.25 and $16.60; top $17.10; best clipped lambs $15.35; top fat ewes $13.50; shorn ewes upwards of $11.00.

EGG MARKETS

OTTAWA, April 9—There is very little change in the egg market at present. A continuation of cars rolling east from the prairie provinces is a main factor, of these, Montreal firms appear to want full cars of seconds or a large proportion of seconds in each car the reason for which it is reported that seconds are best suited for their current trade.

TORONTO easy and unchanged. Three cars have arrived from prairie provinces and offered by brokers as follows: 1 car 15 per cent. extras at 24, 35 per cent. firsts at 22 1-2, 50 per cent. seconds at 10 1-2 f.o.b. Moose Jaw freight 4 cents per doz. One car 15 per cent. extras at 25 1-3 65 per cent. firsts at 23 1-2c; 20 per cent. seconds at 20 f.o.b. Brandon, freight 3 1-4 cents per dozen. One car 13 per cent. extras at 26; 55 per cent. firsts at 24; 30 per cent. seconds at 21 f.o.b. Winnipeg, freight charges 3 cents per dozen.

Montreal receipts of eggs large and storing has commenced quite extensively, specials 33, extras 31, firsts 28, seconds 26. Dressed chickens 26 to 34, fowl 25 to 26, ducks 33 to 35, geese 30, turkeys 33 to 35.

Winnipeg dealers quoting country shipperes delivered extras 22 to 3, firsts 21, seconds 18 to19. Receipts are somewhat lighter with good consumptive demand. Poultry live chickens 10 o 13, fowl 7 to 13, roosters 7, ducks 9, geese 9, turkeys 13. Dressed chicken 15 to 18, fowl 12 to 18, roosters 12, ducks 14, geese 14, turkeys 17.

STERLING RATES

MONTREAL, April 9.—Sterling exchane rates were quoted here today as follows: Demand 4.4063; Cables 4.4100.

YOU NEED IT!

The Wonder of the Ages—the Beloved Volume—the Great Book of Books—the Bible. It brings a sense of peace to all—the old, the young, the rich, the poor. Everybody needs the Bible, and leading newspapers are offering this opportunity of getting it. In your own city,

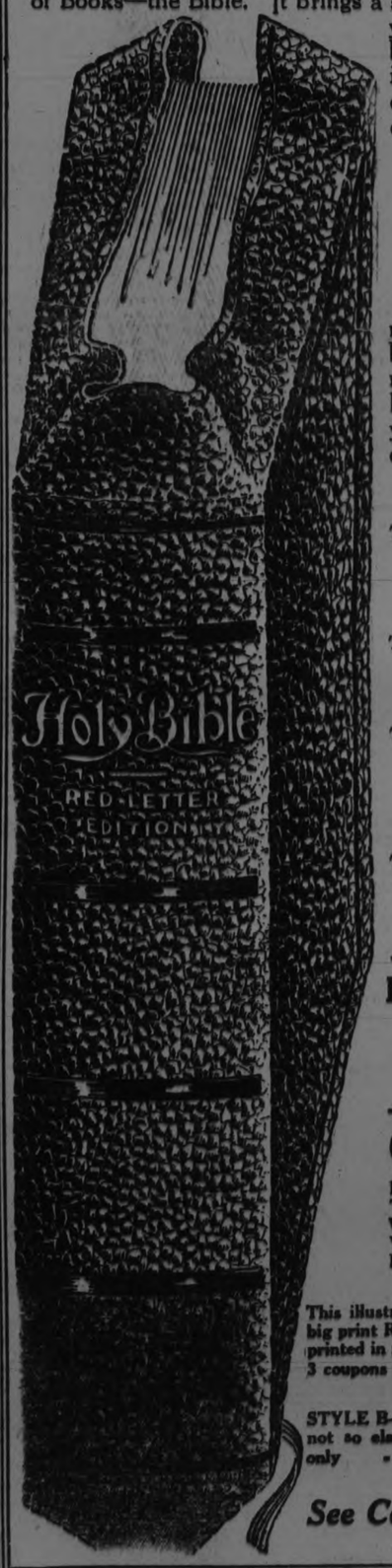

Examiner

makes this distribution for the benefit of its readers in this great movement toward encouraging Bible reading. Choose the style you want---Style A being illustrated opposite.

CURIOUS FACTS CONCERNING THE BOOK OF BOOKS

The Bible has 1189 chapters; 929 belong to the Old Testament and 260 to the New. The 117th Psalm is the middle chapter of the Bible, its number being 595. Exactly 594 chapters precede it and 594 follow it.

The middle chapter of the Bible is also the shortest; containing only 33 words, composed of 133 letters. The longest is the 119th Psalm, containing 176 verses, 2,445 words, and 10,146 letters.

The text of the Bible is divided into 31,101 verses; 23,144 for the Old, and 7,957 for the New Testament. The shortest verse in the Bible is John XI: 35, containing only two words with nine letters. One verse in the Bible contains all the letters of the alphabet except J—Ezra 7:21.

The famous inscription on the Liberty Bell, in Independence Hall, Philadelphia, is taken from Leviticus 25:10. It reads, "Proclaim liberty throughout all the land unto all the inhabitants thereof."

HUNDREDS OF BIBLE HELPS IN EACH STYLE

Clip The Coupon

PRINTED IN ANOTHER COLUMN OF THIS ISSUE, PRESENT OR MAIL IT WITH TWO OTHERS, AND TAKE YOUR CHOICE OF THESE SPLENDID EDITIONS.

This illustration shows the full size of Style A—the big print Red Letter Edition with the words of Christ printed in red for ready reference, given for 3 coupons and only - - - - - $1.98

STYLE B—Just as complete, medium large print, but not so elaborately bound, 3 coupons and only - - - - - - - - 98c

See Coupon for Mail Orders

STOCK SALE IN BELLEVILLE WAS BUSY GATHERING

Seventy-Seven Head of Cattle Sold — Top Price Was $300--Four Hundred Persons Present.

PRICES WERE FAIR.

BELLEVILLE, April 10.—(Special to the Examiner)—A huge tent in the yards at rear of the Hotel Belvidere, sheltered the large crowd of stockmen who had congregated for the fourteenth annual sale of Belleville District Holstein Freisian Breeders' Club from a drizzling rain throughout yesterday afternoon. The sale commenced at 1 o'clock and did not conclude until nearly 8 p.m. More than four hundred stockmen from numerous points in the Province, attended the sale, and the majority of them remained until Auctioneer George Tice had sold the last animal.

Mr. James A. Caskey of Madoc was sale manager and performed his duties in a most creditable manner. As Mr. Caskey is a breeder of thoroughbred Holstein cattle he is in a position to know a good animal and to tell intending purchasers of its good qualities. Seventy-seven head of cattle were sold; few young calves also.

The receipts of the sale minus the price paid for the calves was $8,860. The highest price paid for an individual animal was $300. The animal, a female, Pontiac Artis Spofford, was consigned by Wm. Gough at Bloomfield, and the purchaser was Mr. W. Preston of Frankford. Jessie Waldorf, Alcartra, another valuable animal consigned by Mr. Gough brought $230, the purchaser being Mr. Samuel Dodds of Cherry Valley. Mr. J. J. Wilmot of Kingston, was the heaviest purchaser at the sale securing 12 head. Mr. Ed. Houlihan of Omemee, purchased three head, namely Hermes Alcartra Lady, $80; Korndyke Hermes Plus $65 and Rosee Echo Pieterje $90. S. B. Moir and P. B. Nelson of Campbellford purchased respectively four and two head.

W. B. Shield of Peterboro, consigned two animals, namely Hulda Keyes De Kol sold to W. E. Simmons of Trenton for $90 and Bella Keyes Rag Apple sold to W. Preston of Frankford for $95.

The sale on the whole was considered by the consignors as fairly successful and prices obtained fair.

GERMANY WOULD REVISE REPORT

Objects to Dawes Commission Report on Three Grounds -- Wants Ruhr Evacuated.

BERLIN, April 10.—(By Carl D. Groat, United Press Staff Correspondent.) —Germany was busy today giving reasons why the Dawes report should not be accepted. Three main extractions urged in Government circles were:

1—A definite total reparation sum should be fixed, so that Germany might have a mark to shoot at;

2—France and Belgium should be required to take their troops out of the Ruhr.

3—Practically all the various sums demanded should be reduced.

FRENCH OBJECT.

PARIS, April 10. — (By Webb Miller, United Press Staff Correspondent.)— While the Reparations Commission studies the experts' reports France keeps pace with Germany in objecting to the proposals.

The old familiar game of European politics already is being played with this effort of international business men. The Dawes plan was based upon co-operation and restored confidence. The principal French objections voiced by the press today were that:

1st—Moral guarantees were valueless as far as Germany was concerned.

2nd—The Germans couldn't be trusted to carry out the experts' recommendations; even if they formally accepted them.

"With their Swiss and Dutch colleagues," said the Petit Parisien, referring to the mixed boards of control proposed, "the Germans soon would be masters of the situation."

The French expect international negotiations lasting several months.

YOUNG'S POINT

YOUNG'S POINT, April 10.—Born on Tuesday, April 1st, to Mr. and Mrs. Samuel Godfrey, a daughter.

Mr. Elmer Johnston has returned home from Northern Ontario.

Mr. Fred. Young was in Lakefield on Saturday.

Miss Helen Brookes returned home last week from visiting friends in Toronto and Montreal.

Mr. Fred. Crawford, of Lakefield, was in the village Monday on business.

Capt. Scollard returned home last week from Northern Ontario.

Miss Evelyn Northey, of Lakefield, visited friends in the village on Sunday.

Mr. William Copp, of Peterboro, visited friends in the village on Sunday.

Hair Often Ruined By Careless Washing

If you want to keep your hair looking its best, be careful what you wash it with. Do not use prepared shampoos or anything else that contains too much free alkali. This dries the scalp, makes the hair britle, and ruins it.

The best thing for steady use is Mulsified cocoanut oil shampoo, which is pure and greaseless, and is beter than anything else you can use.

Two or three teaspoonfuls of Mulsified is sufficient to cleanse the hair and scalp thoroughly. Simply moisten the hair with water and rub it in. It makes an abundance of rich, creamy lather, which rinses out easily, removing every particle of dust, dirt, dandruff and excess oil. The hair dries quickly and evenly, and it leaves the scalp soft, and the hair fine and silky, bright, lustrous, fluffy, wavy and easy to manage.

You can get Mulsified cocoanut oil shampoo at any drug store. It is inexpensive, and a few ounces will supply every member of the family for months. Be sure your druggist gives you Mulsified. Beware of imitations. Look for the name Watkins on the package.

WARKWORTH NEWS

WARKWORTH, April 10.—Miss Verna Thompson and Mrs. J. B. Thompson, also Mr. Neil Thompson motored to Cobourg on Tuesday.

Mr. and Mrs. A. Knight also Mr. J. Knight of Hastings called on friends in town on Tuesday.

Mr. S. Stickles of Hastings visited relatives in town one day this week.

At the meeting of the Young Peoples Society which was held in the Sunday School room of the Methodist Church on Tuesday evening a large number attended.

The program was in the hands of the devotional committee, Miss S. Muir in charge.

The program consisted largely of lantern slides on the life of Christ which was very impressive. At different times the quartette, Mrs. G. A. Hammond, Mrs. J. L. Phillip, C. T. Maycock and Wm. Snooker sang hymns suitable to different pictures Rev. G .A. Hammond gave an interesting address on the Parables of Jesus Christ, explaining that the people whom Jesus taught could understand His teaching much better from illustrations than in any other way.

Rev. S. A. Kemp gave a talk on some of the miracles that Jesus performed, saying Jessu did not do these things to show his power but to show his people that an new age was dawning where a small kingdom would become great.

Quebec Sap Checked By Changed Weather.

QUEBEC, April 10.—(Canadian Pres).—Though the sugaring season has been on for some time, the optimistic views entertained at first by the experts of the department of agriculture, have change in the course of the last eight days and unless conditions improve within a few days, fear in entertained that the record crop expected will be seriously compromised.

The sap is reported to be of good quality, but all through the province come reports that due to the sudden, changes in the weather conditions, with snow, rain and wind alternately, instead of cold nights and days of sunshine, it is only running in some sections.

NOAH, 1924.

HALIFAX, Nova Scotia, April 10—A passenger on the Cunarder Saxonia, which recently docked here, brought a small Noah's ark with him. He had two geese, two ducks, two owls, eight different kinds of cage birds in pairs and a pair of white mice.

RED ROSE COFFEE

For particular people—

Pure! No chicory or any adulterant in this choice coffee

POST OFFICE SAVINGS

(Continued from page one.)

tive, St. John) said that Mr. Ladner's resolution dealt with a concrete case. It would refer a special feature of the subject to the special committee.

E. B. Ryckman (Conservative, (Toronto East) pointed out that Mr. Irvine's resolution dealt only with Home Bank depositors, while Mr. Ladner's was intended to protect depositors at large.

Resolution in Order.

The Speaker ruled Mr. Ladner's resolution in order on the grounds that it was "not substantially the same question." He suggested that Mr. Ladner amend his resolution to have it referred to the banking and commerce committee.

Mr. Ladner agreed to do so.

Mr. Ladner quoted the opinion of experts that if there was no increase in the percentage of bank failures, an insurance fund could be provided at as low a rate as $25.00 per million dollars deposited. It had been suggested that the banks might deposit in this fund about 1 per cent. of their annual profits.

Postal Savings.

H. E. Spencer (Progressive, Battle River) said that he understood hardly a year went by without some bank asking the Government to lodge deposits in it to tide over a crisis. He quoted from an article which stated that while the Government had increased its deposits in the Dominion, Standard and Union Banks at a time when the deposits of these institutions were falling, in the case of the Home Bank the opposite policy had been adopted.

He could not understand why the people had not been encouraged to place deposits in the Post Office Savings Department, or why deposits should be limited to $1,500 annually with a total of $5,000 permissible for each depositor. It looked as though such regulations were made to suit the larger financial institutions.

Belittle Post Office.

W. F. MacLean (Conservative, South York) said there was apparently an organised effort to belittle the post office savings. He regretted that the Receiver-General no longer received deposits. All currency should be Federal currency Dominion notes should be substituted for the bank notes in circulation to-day.

"Somebody doesn't allow these progressive measures to become law. The Post Office savings bank is tied up in red tape and the Receiver-General's offices have been closed except in one or two places."

"Where is the Prime Minister to answer these questions?" asked Mr. MacLean, pointing to empty Government benches.

"Here he is," called out L. H. Martell (Liberal, Hants), as the Prime Minister entered amid applause from the Liberal benches.

The Prime Minister said he thought the banking committee would be able to deal with the points brought up by Mr. MacLean.

W. C. Good (Progressive, Brant) supported the resolution. He thought the matter had not received sufficient consideration last year.

Herbert Harler (Liberal, St. Lawrence-St. George) was not opposed to the principle of guaranteeing deposits. He could not support this resolution, however, because its terms would involve the whole principle of banking. Not only a guarantee principle would be created, but that principle would affect nearly every other bank transaction.

C. G. Coots (Progressive, McLeod) asked Mr. Marler whether he considered that the present guarantee of bank notes was an absolute guarantee.

Mr. Marler replied that he thought it was. At any rate, it was a fair and reasonable system.

Oklahoma's Experience.

After a fair attempt to guarantee deposits in the State of Oklahoma, the law was repealed with more than a million dollars outstanding due to the guarantee offered to depositors.

J. S. Woodsworth (Labour, Winnipeg Centre) asked if Mr. Marler had any definite proposal to offer for the protection of depositors.

Mr. Marler replied that he had difficulty in seeing how any guaranteed fund could be created. Speaking of the suggestion that deposits up to $3,000 should be guaranteed, he believed that any man with larger savings would divide the bulk among several banks in order to get the benefit of any guarantee that might be offered. If a guarantee must exist it should be for all deposits. It was pointed out that 85 per cent. of deposits in Canadian banks were $3,000 or less.

In conclusion Mr. Marler reviewed the attempts in the United States to guarantee depositors. It had been successful in no instance in any State of the Union.

The debate was adjourned.

Another report stated that the ac-

FOR THE BLIND

An interesting section of the work of the Canadian National Institute for the Blind is the Conservation of Vision classes, or, as they are most commonly called, "Sight Saving Classes," classes carried on in ordinary schools for sighted children, to which pupils are admitted whose vision is so far defective as to disqualify them for receipt of education in the usual manner, but who nevertheless possess sufficient sight to render it unnecessary for them to receive their education in schools especially provided for blind children.

In these classes special attention is given to the light admitted to the school rooms, to the surface of walls, desks, etc. to keep away the glare, to the style and method of study and the angle of the desks, in fact, everything possible is done to minimize strain on the pupils' eyes. Books, maps, etc. are printed in mammoth type to follow the same line of improvement of vision.

In many instances of pupils in such classes, marked improvement in vision is shown by children with less than normal vision. Oral work is undertaken whenever practicable, book and blackboard work is undertaken at discretion, and frequent rest periods are given.

PIG KILLS A MAN.

ROME, April 10.—One of the quaintest accidents ever recorded took place recently at Frattamaggiore-Grumo, near Naples. A peasant was walking through the village when, without warning, a pig fell on his head, killing him instantly. It was discovered that the pig had forced its way through the bars of a balcony on the second floor of a house. How he got on the balcony was not disclosed.

IN MILLBROOK AND DISTRICT

A Number of Visitors in the Village During the Week.

MILLBROOK, Apr. 10—Mrs. W. Fred Fallis, of Fallis Line, and her sister, Mrs. Reg. Armstrong, Bailieboro, were guests of Miss Fannie McManus, Newcastle, last week, remaining over Sunday with Mr. and Mrs. W. T. Garnett, Port Hope, on their way home.

Miss Phyllis Richards was a visitor to Peterboro' on Tuesday.

Miss M. Finnimore was a visitor to Peterboro' on Tuesday.

Colonel Sutton, of Cobourg, was the guest of his son, Mr. Austin Sutton, Fallis Line, on Thursday.

Mrs. Howie, of Toronto, is staying with her mother, Mrs. S. Medd, Fallis Line, during the latter's serious illness.

Mr. and Mrs. Walter Harkness motored from Peterboro' on Sunday and were guests of his parents, Mr. and Mrs. T. Harkness, Anne Street.

Rev. Canon and Mrs. Allen were visitors to Toronto last week, returning home on Saturday.

Rev. M. G. B. and Mrs. Williams motored to Toronto on Monday, remaining for a brief visit with the latter's parents.

J. Douglas, of Peterboro', was a visitor in town on Tuesday.

Mr. and Mrs. S. E. Eakins, and daughter, Mary, were visitors to Peterboro' on Tuesday.

Mrs. C. McNeil was a visitor to Peterboro' on Tuesday.

Mr. and Mrs. J. Bingham, and son, Percy, who have spent the winter in Peterboro, are in their home, Anne Street, for the summer months.

Among those who attended the debate between the A.Y.P.A. of St. John's Church, Peterboro, and that of St. Thomas Church, Millbrook, held in the schoolhouse of St. John's on Monday evening, for the district cup, were: Misses Ella and Minnie Grandy, Miss Theo McBride, Miss M. Fee, Miss Gertie Gray, Miss M. B. Turner, B.A., Miss Francis Turner, and Mr. M. Gray. The cup was won by the Millbrook branch which is to be heartily congratulated on carrying off final honors.

Miss Irene Fee, of Peterboro', was home over the week-end with her mother and sister, Centre Street.

The Women's Institute of Millbrook is contemplating handling plants this season, and a full attendance of members is urged at the next meeting which will be held at the home of Mrs. H. J. Armstrong on Saturday, April 12th, at 2 p.m. Those present will afterwards visit the "Better Live Stock" train which will be at the station on that date.

Mrs. H. Lord, who has been quite ill with an attack of 'flu for the past two weeks, is convalescing favorably.

Dorothy Raper, the little daughter of Mr. and Mrs. B. R. Raper, who has been ill with pneumonia, is well on the way to complete recovery.

First Boat Whistle of Year Heard at Sarnia.

SARNIA, April 9.— (Canadian Press).—Sarnia heard the first toot of a freighter when the steamer Conneaut passed up last evening bound for Alpena to load stone. Ice conditions on the lower end of Huron are reported favorable. The big fleet of steamers in Sarnia harbor are being groomed for start in about a fortnight, and smoke is rolling from all funnels of the Northern Navigation Company boats and the Imperial Oil fleet. The remodelled ferry City of Port Huron is expected to go on the route between Sarnia and Port Huron early in May

FRENCH SAY "AUNTIE."

PARIS, April 10.—"Uncle," the common name nearly everywhere for pawnbrokers, is replaced by "aunt" in Paris, where the state pawnbroker was also formerly known as the "mont-de-piete" or mountain of piety

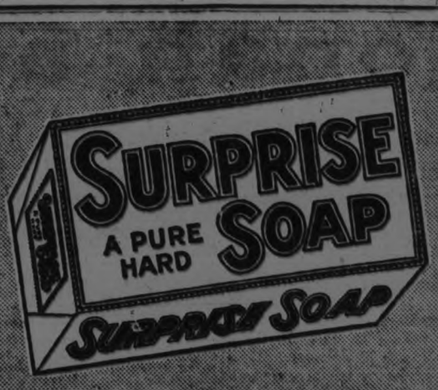

The Fresh Odor of Clean Clothes

SURPRISE thoroughly cleanses all garments and fabrics, leaving them soft, well washed, and with that fresh odor so pleasing to particular housekeepers.

NUMBERED HIGHWAYS.

OTTAWA, April 10.— On the main roads in Ontario, it will soon be impossible to lose one's way if a new scheme is adopted. These highways already are known by numbers, and it is suggested that these numbers be fixed to every telegraph pole along each road.

Cut Down Housekeeping Costs with a Beautiful "KROEHLER"

The Kroehler Davenport Bed finds a place in the most attractively furnished homes, because of the beauty, comfort and economy it contributes.

Every purpose of a regular Chesterfield is equally well served by this supreme Davenport Bed—and you have the added convenience of an extra bed, hidden but always ready. You can manage with one less bedroom, and the saving in rental and fuel and in the cost of furnishing an extra room will much more than pay for the "Kroehler."

By day, a Kroehler Davenport Bed imparts charm and cosiness to any room—by night, it provides deep restfulness. It is a real davenport and a real bed, with strong and resilient springs and thick soft mattress. A complete bed is concealed until a single, easy motion opens it out—all made up and ready for occupancy. In the morning it folds up and goes back into place as easily as closing a drawer.

No matter what type of furnishing you prefer, you can always find a "Kroehler" in the style you like. Kroehler Davenport Beds are made in overstuffed and period styles, with a wide variety of upholsteries, ranging from mohair plush, velour and tapestry to genuine leather and leather substitute. Accompanying chairs round out suites of distinctive beauty for living room, sun room or library.

Where "the invisible bedroom" advantage of the Kroehler Davenport Bed is not a consideration, the Kroehler Chesterfield will be found to be the most luxurious obtainable. Deepest seats, distinctive designs and the very best of new, sanitary filling.

All "Kroehler Made" Furniture bears the name plate shown below, which is our guarantee of quality and your assurance of satisfaction. Always look for the name "Kroehler."

Leading furniture dealers are this month prepared, with full stocks of Kroehler Furniture, to meet your special requirements. Ask your dealer—or let us send you the Kroehler booklet. It is free.

Kroehler Manufacturing Company
Limited
Stratford - Canada

Factories also at Kankakee, Ill.; Naperville, Ill., and Binghamton, N.Y.

KROEHLER

Davenport Beds & Chesterfield Suites

"Exhausted Nerves and Palpitating Heart"

Mrs. L. Whiting, 202 King St. West, Brockville, Ont., writes:

"I took very sick with my nerves and stomach, and seemed to be all run down. At times my heart would flutter and palpitate so and I would take such weak spells in the pit of my stomach that I sometimes thought I would never get better. I tried several doctors, but it seemed nothing they gave me helped. I had almost given up hope when a friend advised the use of Dr. Chase's Nerve Food. I tried it, and can say it certainly has done wonders for me. I did not stop until I had taken twenty-five boxes."

Dr. Chase's Nerve Food

60 cts. a box of 60 pills, Edmanson, Bates & Co., Ltd., Toronto

Jonah and the Whale

—By John Russell

ILLUSTRATED BY WILLIAM FISHER

A Story of Villany and Vengeance in the South Seas—How the Faith of the Scots Missionary of Baliang is Justified By the Miraculous Return of the Pearls of the Mission.

WHEN first he was seen on Baliang he wore one leg of a pair of trousers and two weeks' growth of bristly grey beard and little of anything else. In this scant but patriarchal attire he appeared at the Rev. David Colhoun's evening service, where he fluttered the faithful Gilbert Islanders with mixed emotions. They peeped between their devotional fingers and shuddered at the shameless stranger who issued from the saffron sunset somewhat behind the spiky line of the mission jackfruit trees.

The Rev. David Colhoun was not pleased.

For a terror dwelt on Baliang. License and pillage had ruled the peaceful isle all day, and rum had flowed like coconut milk. Back in the lagoon lay the ruffian ship of pirates and pearl-poachers who had come to rob and stayed to riot. The very singing of the hymns had been punctuated with the pinging of revolver shots. In this dark hour who should remain—aye, and did remain—the sole shield and hope of his people against alien outrage? Who but the Rev. David himself?

No one had ever questioned the courage of the gaunt Scots missionary of Baliang. He had proved it that day. Three times he had faced the leader of the villainous crew of the Galloway Lass below and three times had won his point, singlehanded, until even that great, dark, sleepy-eyed devil had given up trying to frighten him.

And here in his own chapel he stood ready for further defense if need should be. But the stranger made no provocative move. He stayed clinging to a post, blinking in upon that silent and hostile gathering until with a tardy start and an oddly deprecatory gesture, as if conscious for the first time of the place and the presence he had invaded, he sidled to the end of a bench and dropped there.

The Disreputable Intruder

COLHOUN'S nervous hand caught up the suspense and cast it dramatically into his renewed petition.

He finished in a fervor that whipped the color to his grey cheek. The congregation recognized, perhaps, one word in ten—it is not easy to pray extempore in the Gilbert Island tongue—but they caught his drift quite well.

Earnestly then, with simple eagerness that lent a sudden authentic dignity and pathos to the effort, they lifted their voice in the final hymn. So they followed their pastor as he had taught them stumbling the hard meaning perhaps, but finding a subtler truth, bravely one and all:

D'o num-'res hosts of mi-dy foes
D'o 'earth and hell my way op-pose.
'E save-ly leads me still a-lon',
'Es lo'n k-ind-'ess, oh, 'ow stron',
'Es lov'n k-ind-'ess, 'Es lov'n k-ind-'ess,
'Es lov'n k-ind-'ess, oh 'ow stron'!

Thereafter under the benediction they broke up, hurrying away each man of them to bar his hut and lie hid until morning.

"Amen!" they murmured one to another, to complete the rite as they understood it. "Ah—men!" Amen!"

A shifting of shadows and they were gone, dispersed into the russet dusk, and had left the chapel empty—empty save for Colhoun and the lone visitor who sat on the end of a bench and who echoed curiously, tentatively, to himself in a dry whisper:

"Amen! Amen!" . . .

The Rev. David stepped down the aisle and spoke over at him. "What do you want?"

The man lifted a face like the shell of a nut, as brown and weather-beaten. "Who—me? Nothn' much, Mister, and no offense. I take it you're the lad as does the reg'ler missionaryin' here, ain't you?"

The Stranger's Question

HIS voice was low and husky and yet in other ways he hardly met the clergyman's rather academic concept of the spirituous as opposed to the spiritual state.

"This is my mission, yes. My church."

He turned his slow gaze around.

"An honest-t' Heaven church? What? It don't look it."

"It was consecrated by a bishop," said the Rev. David, quite sharply, for he was touchy on the point.

"Bishop—eh?" The other seemed to extract an obscure satisfaction from the title. "Well, that makes it churchier, don't it? Mister, I been looking for a real church and a real preacher. I come a long ways lookin'."

"Where on earth do you hail from?"

"Mele."

"Mele? In the Marshalls? Two hunner miles!"

"With a bit of a proa-sail and paddle. I smashed her on the reefs gettin' ashore just now."

The stranger was silent a space.

"Mister, it comes hard to me to holler for help and I dunno' quite how to put the case, bein' rough and tough and not in your line. But one thing I'll make bold. About these here . natives—Gilbert Islanders, we'll say, like your own—I want to ask you something that may sound queer."

"Well?" said Colhoun, marveling.

"Well—here's you whose business is good works for the black heathen, I believe, and here's me that never give them a thought except at so much per head, you might say. And what I want to know is that: Has a nigger got a soul?"

Sitting there beside him on the bench the castaway listened in silence while Colhoun made his brief answer, speaking as was given him to speak in that moment, and for a time only the muttering diapason of the reef filled the prelude.

Real Tiger Fish

"A MONTH ago I wasn't askin' favors," began the stranger presently; "I was doin' of them. Leastways I did when it seemed good business. I had a fine ship under me and a likely crew and you'd a' found few men between Nukahiva and Pelews but would give me room as I needed it.

"I had a tip on a shipment of beche de mer that one of the native traders had been savin' up. The stuff is prime in the Marshalls—real tiger-fish—and I had a chance for a turn if I could beat down his price. What made me all the keener, the very afternoon I got in, here come a dirty, little lop-sided ketch poking her sly nose up the passage. I wasn't goin' to have no Cooktown clam-digger snaffle that cargo away from me, so I put quick to shore.

"But I couldn't find my trader. An old beggar party on the beach told me he lived on Vatu, a flea-bite of an isle some miles off. I figgered I could leave my mate to set up and overhaul some needed repairs whilst I chased right after that beche de mer.

"Well, I done it. I had my boys sail me over in the whale-boat, there bein' no proper anchorage for a schooner yonder, and I told Farwell—that was my mate—he sh'd send 'em back again after me the next day. But he never did. And they never came. No, they never. And I would think it the less strange but that Farwell, my mate, and every other man of my crew, white or black, should have been the sacrifice. For what had they done compared with me? And yet I buried them, the few I could find of 'em after, in the coral sand by the water's edge. They'd been shot to pieces as they lay—

"I landed on Vatu along in the afternoon. I walked up from the lagoon and there wasn't a living creature in sight, nor any trace of the same.

"It looked queer; the boats were gone from the beach, the curing-sheds were empty. Thinking I, maybe everybody's off on a big canoe festival, or elseway, and so I squatted in the shade till they should please to come home again.

Clever as a Mouse

"AFTER a while I got the notion you get of somebody spyin' on y', and sure enough when I turned my head I saw a kid—just one. Maybe he was eight years old, a brown bit of a scamp peekin' from the doorway at me through his oily ringlets, clever as a mouse with his bright little eyes. I beckoned him over, but he whipped inside and when I went after him he barred the door.

"Well, I seen I was stuck at Vatu for the day, anyhow, just me and the kid—and him so perk and sassy—and so I laid a reg'lar siege to catch that chap. So I took my knife and a bit of driftwood I found and set down to whittle a kind of jumping toy, which I hadn't done since I was a kid myself.

"I heard him stirrin' at the window, but I never let on, and pretty soon here he come sneakin' around me for a better look. I tossed the jigger to him and he made a dive for it and I near grabbed him, but he went up a tree smart as a squirrel.

"'You white fella mahrster,' he chatters at me. 'You get to the devil. Get to the devil 'long scrub!' he says.

"'Oh-ho,' I says, 'my bold buccaneer, you talk big for such a spry one. What name you so so much fright?'

"'Me no fright,' he says. 'One fella man, me!'

"'Gammon!' I says, a-teasin' of him. 'If you're a man why ain't you off with the rest of the bunch? All fella Kanaka he go fish, only pickininny he stop home. Pickininny, you.'

"'No fish!' he cries. 'Sick! Plenty strong fella sick. All fella Kanaka run like devil. You no run like devil, plenty soon you catch'm strong fella sick—my word. Close up you die altogether!'

"Sick, d'y see, mister? Ah, that was it. He told me what had happened on Vatu; how a crew of strange white men had showed up around those parts in a little ketch; how they hired some native divers from Vatu and went grubbing the reefs after pearls; and how two weeks before they'd put those unlucky divers back on shore again to die. Aye, mister—of measles. That was their pay, the big sickness that sweeps an island bare. Naturally the people had cleared like frightened rats, scattering for safety through the round about group. All except this one boy.

A Great Little Kid

"'ME no fright,' he says. 'One fella man, me.' And by heavens, he was! He had stayed. Knowing quite well what it meant, he had stayed. And why? 'Father b'long me plenty too much sick,' he says. Because there was nobody else to look after his old man as was dyin' all alone in that house."

"But the boy was doomed," he cried. "Surely you should have seen that!"

"As you say, mister," returned the other. "I saw that quite well—for I nursed him the three days and nights."

The Rev. David sat very still in the darkness.

"I been a good deal amongst niggers in my time," resumed the stranger. "A nigger has always been a nigger to me, black or brown or pipe-colored. But that little kid now—he was different.

"He was sickenin' for it himself, of course, and even whilst he sat up there in the tree a-cussin' of me the fever was on him. But I couldn't coax him down. He was leary of white men, and perhaps he had reason. His father had been one of those divers, you see. Not a step would he come until I thought to walk away into his house and then he came fast enough, all hands to repel boarders. He wasn't goin' to have nobody else touch his old man—not him. But he needn't a' worried. His old man was dead.

"I think he must a' gone off his chump a bit after that. Toys he wouldn't look at no more; nor yet games didn't hold his sick-boy fancy. But stories, now—"

"Stories?" echoed Colhoun, for the other had checked on a sound like a stifled oath. 'What kind of stories?"

"What kind would you think?" came the harsh response. "It seems a tramp missionary passing by Vatu had once preached from the white man's Book. That was the only kind of story he'd ever heard, and that was the only kind he wanted. He remembered the Book, bein' full of most wonderful matters. He remembered.

Telling Bible Stories

"BIBLE stories, d'ye see, mister? He called for 'em. There he lay in the light of the lamp with the red flush of his sunken brown cheeks and his eyes so bright and eager. He was dying and he wanted Bible stories. And me—me, I didn't know any!"

"Not the few that count?" whispered Colhoun.

"How should I know, Mister—what counts? Who was I to know? He asked for Bible talk, and the only single blame' thing I could tell him——"

"Well?"

"D'y' want to know? Jonah! Aye, it sounds like a poor sort of jest, don't it now? But it wasn't to him, nor yet to me—worse luck!—nor to me. I told him the story of Jonah. Not as you would likely tell it, and how far off from what's writ in the Book I'd be afraid to think. But he liked it. He made me tell him over and over. And at last I was telling him again one night as he dozed.

"'Now the word of the Lord come unto Jonah,' I says—recallin' that part quite pat as I heard it the once from a navy chaplain—'Now the word of the Lord come unto Jonah,' I says, and the rest in beche de mer lingo, and when I looked at him where he lay on my arm—why—he was gone, Mister."

"Well—I got back. Too late; and when I seen the whale-boat would never come I managed to fit out a half-built proa from the canoe house, and with that I worked my way back to Mele.

"It was like I said: Those strange white men had simply jumped my crew in the dark and murdered them and made off, and what else about it none could say, or ever will. A clean sweep and a finished job. It's done, and I'm done, and that's all."

"Never think it," said the Rev. David standing and swaying in a rapt renewal of faith. "Never believe it! Heaven's purpose does not fail us so. Is yon little brave brown child to have died in vain? Shall they not answer? Yea, whosoever and wheresoever they be—even as that man below whom I fear no longer for a' his wicked triumph—even as he must answer in due time—even as Cap'n J. Jeffrey o' the Galloway Lass!"

The Pearl Poacher

MEANWHILE the pearl-poaching skipper of the Galloway Lass was doing his own waiting, by his own beliefs, and pacing the schooner's deck like a big caged cat. He wanted to be gone, he had all a highwayman's furious eagerness to be gone, and delays still clogged his purpose.

"And besides, there's somethin' making," observed for perhaps the tenth time the lank youth who had served as mate. "Somethin' making and you can take your colonial oath. Feel that air?" He wet a bony forefinger and snapped it nervously. "Like gum, it is. We won't be leaving this tide."

"You mean you hope we won't," corrected his chief, never so amiable as when he was raging. "I can't blame you, Gunny, my lad. If we get a breeze you'll have to sweat sail on her all by your precious self."

He moved a pad-foot nearer and Gunny winced and shrank.

"Oh, you needn't get your monkey up. I ain't said no—'ave I? Didn't I take your side when the rest was clamoring to be off the cruise two days ago? I wouldn't stand in when they wanted to cross you."

"Ah? And why?"

"Jump the only man we got that knows 'ow to navigate," protested Gunny, eagerly. "Not me! 'Leave it to him,' I told 'em. 'e ain't no ways more anxious than us to swing; and ain't 'e due to swing the first of all if once we get shopped? Just put it to 'im respectful like, that we won't take no more risks, and leave 'im to run the show,' I says. 'o'll see reason.'"

"And did you say so, Gunny?" purred the skipper, with his sleepy-eyed smile. "Well-well-here's loyalty." In the band of his sash hung a little double-ended bag of fine coconut fibre that gave the faintest tinkling music as he ran it through his fingers. "Now just for that—what will you have? A fistful of beauties like these? A hatful of Chile dollars? Name your will and say your pleasure, my lad. You shall have your pick from our very next haul. . . . Within twenty-four hours!"

"Self-Acting Crimp"

GUNNY'S jaw dropped.

"You're going on with it?"

"I'm going on."

Prompt as at a cue there rose a sudden hall from overside that brought them both around, tensed.

"What's there?" called the skipper.

"Cap'n," came a voice. "Cap'n"—quiet and mysterious out of the leaden gloom that foreruns the dawn "Have you room for an extra hand, Cap'n? Here's a man to work his passage."

"A man? . . . . What kind of a man?"

"A white man—an able man."

"And what kind of a passage?"

"Anywheres at all, so long as it's off this ruddy beach," was the calm reply. "I just heard there was a ship here. Wherever you're goin' is the place for me. And if you want to catch this tide—there's a whiff of breeze stirring now. Come aboard, sir," he added, as he stood on deck.

Then the skipper threw back his head and laughed wide over the water, for it was true, a warm breath fanned his cheek and the schooner had swung on the first of the ebb.

"Selfacting crimp!" he chuckled. "That settles it. I couldn't ask better. All hands—" he cried. "Heave short and stand by to break out. Gunny—!"

He found the mate creeping up behind and nailed him there at a grab. Hag-ridden by his fears the creature had whipped up a degree of despairing courage.

"You can't do it," he stammered. "You daren't try! My Gaw, we ain't fit—a ship like us on an errand like yours! I tell you there's a fearful time brewin', a fearful blow; so dark and thick and steamy it is. Wot kind of shape are we with all we got hangin' over us—wot kind of a 'oly captain are you—to risk a reckonin' now in storm and big waters? And besides—! He gulped. "The glass! D'you know—d'you know where it is? . . . . Down below 29.85, and still fallin'!"

An Ultimatum

"I KNOW," said the skipper, grimly.

The Galloway Lass might once have been the trader of the isles she purported to be; her look belied it as the faintly lightening day revealed her, with rigging set slack-handed and anyhow, her decks a sloven litter of filth, loose cordages and empty bottles. All about her main hatch was strewn a mess of rotting pearl shell, and here and there lay an out-sprawled figure—as if these too had been left to yield some potential gem only through corruption. Their faces showed putty-white with soot-ringed eyes, sly and cruel.

Straddling wide-legged on the deck, looking down from knotted black brows and lowered lids, the skipper passed them in contemptuous review. And there he made his defiance of them: of chance, of events, of all checks and bars—the unconquered embodiment of evil and evil will.

"I'm speaking to you," he said. "This cruise goes through, weather or wind or crew as may be. It goes through and all heaven or hell can't stop it now. Tyree, Molloy, Silveira—and you over there, whatever's your beach-combing name before I sign you on with a boot's end—you hear me? Jump!"

They jumped.

With a racing tide and a hot, puffy wind out of the north-west that made her sails to bulge like fat cheeks, the Galloway Lass shot the narrow passage and stood off to sea.

The skipper made his first concession when he relaxed to wipe away a stinging blink of sweat and summoned Gunny with a jerk of his head. . . .

"You that's so clever at the glass," he said, with an unwonted rasp, "hop below and see what it reads now."

Bedlam Breaks

THE unfortunate mate who seemed to move in a state of stupor, went limply sliding and dangling to obey. A moment later he crawled up the companion again and clung there making lip talk against the wind until his chief impatiently called the nearest hand to the wheel and stepped over.

"I said: where'd you shift it?" piped Gunny.

"Shift what?"

"The aneroid."

The skipper dived past into the cabin and presently returning took him softly by the neck and pulled him backward.

"If you did that—!" he began.

But Gunny's fluttering hds covered no secret this time.

"My Gaw, wot should I do it for? I come to look like you said—and the thing ain't there! That's all I know."

"If anybody thinks he can make me turn back that way he's due for a shock," said the pearl-poacher.

They had more to puzzle them ere long. Far and clear of all weather breaks in the coral group the schooner had now to labor the great ground swell and she met it but sluggishly. Too sluggishly. They learned why when Gunny, despatched on another errand, came staggering aft with the sounding rod.

"A foot an' a half," he cried. "And makin' fast!"

His chief turned a convulsed face on him and would have struck him to the deck, for half the men had heard, but just then a black squall sent all reeling and, while they scrambled in the wash, with a rending jar the main top-mast snapped short.

Bedlam broke with an uproar of panic voices, of slatting canvas and plunging seas, until the skipper's bellowing challenge mounted it, until he sprang on the man at the wheel and plucked him off.

Whole Show Queered

"FUNNY!" he called presently, in a changed and hurried tone. "Gunny, see here."

The mate brought up in his grip.

"What's been the course?"

"Why, west by south, s'n't it?"

"Will you tell me what you see on that card?"

And Gunny looked, and had reason to look, for within some short interval running close-and-by on the tack the Galloway Lass had managed to swing through nearly one hundred and eighty degrees and was now scooting back on her tracks—that was the impossible thing the compass said!

Gunny swept his hopeless, haunted gaze about the curtained ring of sea.

"We're done. Something's queered it. Something's queered the whole craft—us and her and the whole show, I knew 'ow it would be, along of all this cross-work. It's a curse on us!"

But the skipper had caught from the deck a blown strand of small rope and was thrusting it at him and speaking short and thick.

"Something—something—? How about this? It's the lanyard—the lanyard from that top-mast backstay. Cut! She didn't give, she was cut! Something queered us?" The blood congested in his swarthy cheek. "Somebody, you mean! Somebody did that, somebody crabbed the glass and faked the card with an iron. Somebody's queered us—and by the holy cripes somebody's going to die for it!"

A commotion forward among the crew arrested his questing glance and following their lifted faces he stared aloft upon a singular sight.

In Borrowed Clothes

AS if the ship had been one gigantic candelabrum, from every point of her rigging, pallid, ghostly flames were weaving upward. Each mast and spar was tipped with them, and at the centre of the display in the cross-trees, sat the hand who had climbed there to clear away the raffle of the broken topmast. His head was bare and around and over him the spectral fluid played like a nimbus so that his hair stood on end and the very tips of his fingers crackled with it. The schooner wallowed on and still those unearthly fires wavered about her in will-o'the-wisp ribbons, and still the man wrought calmly at his task.

It was all too much for the craven lot of the Galloway Lass. Their wailing rose along the decks and they cowered. All but Gunny; Gunny with his sharper trick of vision, who stabbed the air.

"That's the man!" he yelled.

"Hey?" said the skipper, blinking, and shook himself together with a brutal oath. "It's only the corposants, you damned ass. Natural enough. Did you never see an electric storm a' shipboard——"

But Gunny's claw sank into his arm.

"I'm tellin' you that's 'im—that's your man—the somebody you're lookin' for!"

"What!"

"Look at 'im now."

And so the skipper did, and so did all the crew. They glared at the hand in the rigging.

He had finished his job and now lowered himself soberly by the shrouds until he was half-way down and there, suddenly aware of their fixed regard, he stopped. He stayed on the ratlines, peering through at them, . . a squat, stubble-bearded, somewhat shrunken little fat man, garbed in a complete but very ill-fitting suit of rusty blacks whereof the coat was buttoned straight to the chin—the unmistakable sign of a clergyman the world around.

Two Men Overboard

"WHAT are you doing in those shops, my lad?" the skipper asked pleasantly. "Never tell me it's your trade."

The man above stood there with tag-ends of the garments flopping about him in the wind.

"No," he said. "They was loaned to me."

"Ah? What for?"

"To wear aboard this craft."

"And what for that?"

"So I could wreck her," said the stranger calmly.

"So I could bring you to answer," he continued. "or Baliang—for Mele—for Vatu—for all crimes and all the wrong you done in those islands and meant to do. For my men you killed, my ship you stole—for the sake of all the poor souls, black and white, against your score. And answer you will. You'll never find that leak, for one thing—I know the poor old girl too well, you see—and for another, the riggin's all cut and slashed. . . . Your piratin' cruise is ended here, you big, bloody-handed murderer, for you and all your outfit!"

The crew swarmed at him in a snarling pack.

"Chuck 'im over! Smash 'im—drowned 'im!"

The skipper took a step on the shrouds, looking up, and his teeth were bared to the gums.

"Will you come down?" he purred in his throat.

The other did not stir.

"Well," grinned the skipper. "I'll be most highly pleased to fetch you." And he began to climb.

He was part way up with one hand reaching for a ratline when the vessel swung over on the next deep swell—and in that instant the man above merely dropped on him. Dropped like a blotchy black spider from a web, to his shoulders, about his neck, and wrenched him away in the impact. The two bodies fell grappled together, struck the channels with a shock that quivered through the ship, bounded off into the sea—and disappeared . . . .

A Desperate Struggle

NOT finally. The condemned crew of the Galloway Lass had one more glimpse of that deadly struggle, the last, dim adumbration of its closing gesture. Through the smother they discerned a huge bulky body floating half submerged, low and rolling in the grey spume. And there they presently saw, or seemed to see, two figures rise to a footing, giant and pigmy, and meet. But the pigmy must somehow have gained a decisive weapon, for he struck from a raised arm and the one that fell was the giant. . . .

Then a great black shadow as of brooding wings swept through the upper air, the wind leaped shouting down, and they saw no more.

When next he arrived on Baliang he wore the garb of modesty, still sopping from the sea but quite complete, and he carried a short, steel-tipped lance on which he bore as a staff. In this pilgrim guise he stumbled a painful and laborious way up to the beach among the jackfruit trees, many times pausing, leaving an errant track in the coral sand, but at length appearing in the strong morning light at the site of the Rev. David Colhoun's mission.

And the Rev. David himself was making his final plea and one without hope for a beaten cause, when he was aware that he had lost the attention of his audience.

Entered to him and to them the stranger, and while they gazed at him with bulging eyes, dropped heavily on the end of a bench. . . .

"You—!" gasped the Rev. David. "Man alive—how on earth did you get back here?"

The stranger raised a face seamed and drawn.

Jonah's Return

"WHO—Me?" he said dully. "Easy enough. There was a whale—" He swayed and would have fallen but that Colhoun took him about the shoulders. "A whale," he said. "You remember? It's in the story, ain't it, mister? Only this one was dead, with the harpoon and the rope still to him."

"You came ashore on a dead whale!"

"Like Jonah. Leastways as he might have done, for that was the way it happened to me—you'll find mine out there on the reefs, what's left. You mind the way of it? 'Now the word of the Lord come unto Jonah,' it says. 'Now the word of the Lord come unto Jonah.' And it certainly did, mister, because that's me.'

"How?" said Colhoun, pityingly. He feared to see a trouble in the blue eyes, but they were bright and clear, only very, very weary.

"Aye—Jonah. For so I am, and so I was christened, and Cap'n Jonah Jeffrey of the Galloway Lass is what I've been these many years. And by the same token I have to thank you, too, mister, and to pay—"

He braced his failing strength with an effort and fumbling in the breast of his coat drew out a little double-ended bag of fine cocoanut fibre that made the faintest tinkling music as he paced it in the pastor's hand.

"The pearls!" cried Colhoun. "The pearls o' the mission!"

"And now you'll be buildin' that church, won't you? An honest-t'-Heaven church, as you meant? And maybe— maybe a school for the little kids as well—what? To teach 'em. To teach the little nigger kids, mister, that never had no chance and never knew no better, and give 'em what they need—the books and the stories and the good words—"

"And the songs?" asked Colhoun, gently, with a true instinct.

"Aye—and the songs."

Earnestly then, and eagerly at their missionary's signal, the faithful little group lifted their voices in the favorite hymn:

D'o num-'res hosts of mi-dy foes
D'o 'arth and hell my way op-pose,
'E save-ly leads me still a-lon'
'Es lov'n k-ind-'ess, oh 'ow stron'.
'E- lov'n k-ind-'ess, 'Es lov'n kind-'ess,
'Es lov'n k-ind-'ess, oh 'ow stron'!

"Amen! Amen. . . ." breathed Captain Jonah Jeffrey.

(Copyright, 1924.)

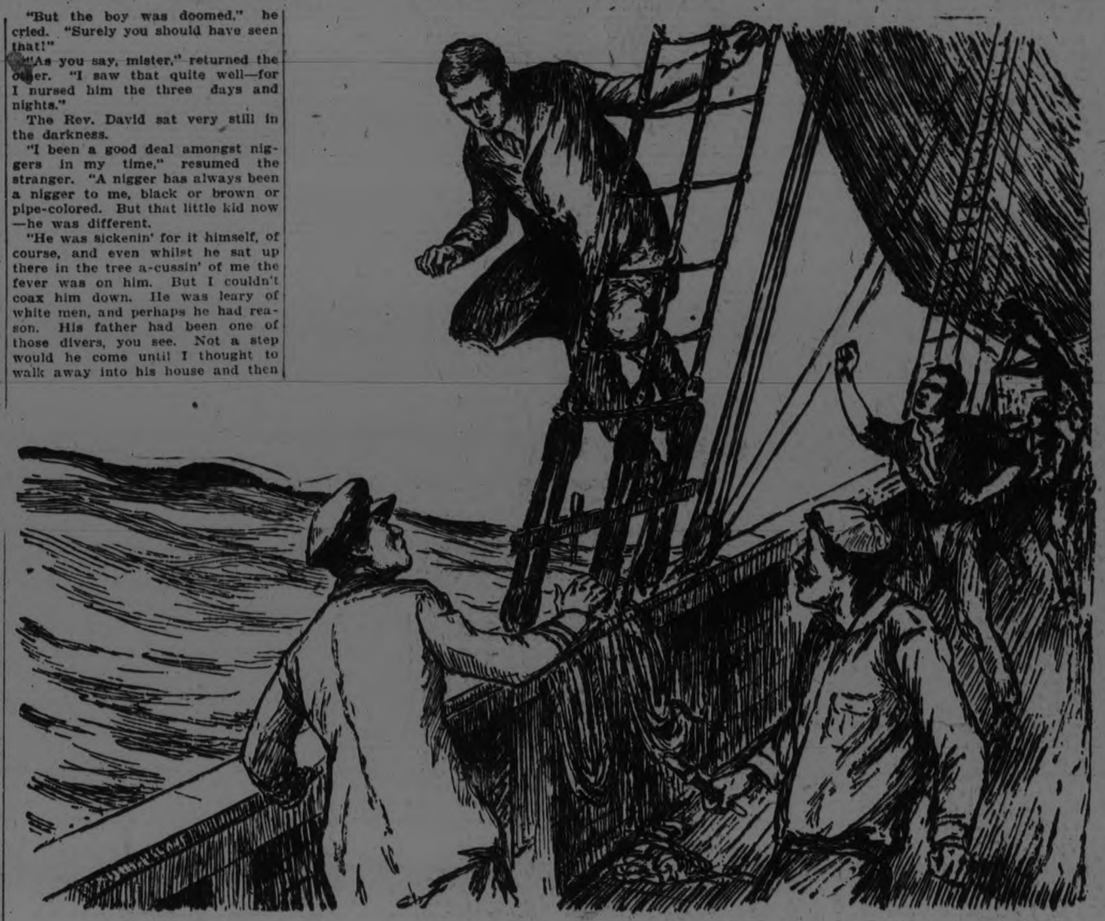

He stayed on the ratlines. . . . a squat, stubble-bearded, somewhat shrunken little fat man.

"And at last I was telling him again one night as he dozed."

Norwegian Makes Aurora Borealis

THE man-made aurora borealis which is the latest achievement of Dr. Vars Vegard of the University of Christiania has resulted in new researches in natural science by German professors, according to a recently published article, which describes Dr. Vegard's discovery as the most important of the year. Dr. Vegard, through his experiments, has established the theory that the aurora borealis is caused by the exposure of frozen particles of nitrogen high in the air to a force similar to that of cathode rays.

Dr. Vegard caused green light rays, a spectrum analysis of which showed the same arrangement as that of the northern lights, by the use of frozen nitrogen in his own laboratory, but the specific gravity of frozen nitrogen is so great that it was a mystery how it could exist from 60 to 150 miles up in the air whence the aurora borealis emanates.

Accordingly he attempted to congeal the nitrogen in the air, and finally succeeded with the aid of Prof Kamerlingh Onnes, a Nobel prize winner, in freezing the particles with flowing oxygen at a temperature of 216 below zero centigrade.

Exposure of these particles to cathode rays brought about an exact reproduction of the aurora borealis. The comment of the Berlin scientists is that Dr. Vegard's discovery has opened a broad avenue for further research in the cosmic and atmospheric fields which had practically come to an end.

A Radio Set in a Walnut Shell

WILLIAM SLYE, sixteen-year-old Norwood, Ohio, school boy, is shown holding in a nut shell a workable radio built by himself. This unique instrument works so well that he has made hundreds of them and he is thinking of buying English walnuts now by the barrel, instead of by the pound, in order to keep up with the demand for his unique contraption.

MISSION WORKERS OF OMEMEE BUSY

Methodist and Presbyterian Women Hold Meetings—Mrs. J. Bushnell Delegate to the Branch Meeting in Port Hope.

OMEMEE, April 8—The annual meeting of the Adult Bible Class of the Methodist Church was held in the basement of the church on Friday, April 4th. The president occupied the chair, and prayer was offered by Rev. E. W. Rowland. The secretary-treasurer's report showed the collections from May, 1923, to April, 1924, were $26.09, and the contribution to missions was $6.51. The following officers were elected:—

Teacher—Mr. D. Weir.
President—Mr. A. Scott.
Vice-President—Mr. T. Newman.
Secretary-Treas.—Mrs. R. Wilson.
Membership Committee—Mrs. Scott, Mrs. T. Newman, Mrs. J. Shield.
Devotional Committee—Mrs. R. Wilson, Mrs. S. Faulkner, Mrs. Scott.
Social Committee—Mrs. G. Wilson, Mrs. Shield, Mrs. R. Williamson, Messrs. Vernon Land and Irwin Connell.

Presbyterian W.M.S.

The members of the W.M.S. of the Presbyterian Church met in the Sunday School Room on Wednesday afternoon at two o'clock. There were thirteen members and two visitors present. Two quilts were quilted in preparation for the annual sale.

The regular monthly meeting then followed. The president, Mrs. J. A. Black, occupied the chair, and was assisted by Mrs. O. G. Williamson, who read the scripture lesson and conducted the opening exercises. Each member responded to the roll-call with a verse of scripture containing the word "Rejoice."

A very interesting chapter from the study-book, "The Island Beautiful," on the "People, their rulers and religions," was read by Mrs. H. Lamb.

Letters of appreciation were read by the secretary (Mrs. E. H. Mitchell) from Mrs. B. Courtney and Mrs. T. A. McConnell expressing their gratitude for flowers and other kindnesses shown.

The allotment for the sale from the Omemee Society was received and considered.

The treasurer of the Home Helpers5 department reported the sum of $4.75 collected from Home Helpers through mite boxes. One dollar talent money was handed in.

It was decided to hold a sale of home-baking during the month of May.

Mrs. M. J. Parsons kindly consented to take charge of the next meeting, the word chosen for consideration to be "Faith."

Refreshments were served at the close by the hostess, Mrs. H. Lamb.

Methodist W.M.S.

The regular monthly meeting of the Women's Missionary Society of the Methodist Church was held in the Sunday School room on Thursday afternoon last, with an attendance of twenty-five members and one visitor present. The president (Mrs. E. W. Rowland) occupied the chair, and led the Easter responsive scripture lesson.

Mrs. J. Bushnell was appointed delegate to the branch meeting of the W.M.S. to be held in Port Hope in June, with Miss Lila Parsons as alternate. It was decided that the Society entertain the Mission Band on Wednesday afternoon, April 30, and also that the Band accompany the W.M.S. on Easter Sunday evening at their annual Thank-offering Service.

Mrs. J. Widdis read a short paper on "Temperance," followed by an extract by Miss L. Parsons, "I think I'd better go." The Watch Tower was responded to by several members.

A devotional leaflet on "The Psalm of Penitence," was read by Mrs. William Henderson, also a series of papers on the "The Church and its Agencies," was given in three parts, namely, "The School and the Teacher," by Mrs. J. Shields; "Hospital and Doctor," by Mrs. Bushnell; and "The Gospel and the Messenger," by Mrs. T. Newman.

Mrs. C. L. Morcombe and Miss L. Parsons then contributed a pretty duet, "Nailed to the Cross," after which a synopsis of the last chapter of the study-book was given by Mrs. G. N. Sarle.

The mite boxes were then opened and a most helpful and instructive meeting brought to a close. The hostesses for the day were Mrs. Wm. Connell, Mrs. R. Williamson, and Mrs. J. Widdis.

Omemee Road.

Several cars have now gone over the highway between Lindsay and Omemee and report the roads to be in a fine condition for this time of year. A gang of men were working on the south roads on Monday, and, with ploughs, succeeded in breaking the huge banks of snow and ice, thus making the roads navigable for wheeling.

Real Estate Changes.

Real estate is changing hands rapidly in Omemee. Mr. Allie Fee has sold his farm to Mr. Ira Rehill, and has purchased the farm of Mr. David Deyell, one mile east of Omemee.

Mr. J. Palmer has purchased the lot and shoe repair shop on King Street now occupied by Mr. Drajamus; and Mr. Fred. Parker has purchased the army barrack's lot from Mr. Richard Morton.

His Leg Amputated.

Dr. Cameron of Peterboro and Dr. Sarle of Omemee operated on Mr. John Feir, of Mount Pleasant, on Tuesday morning, amputating his leg above the knee. Mr. Feir has been critically ill for several weeks and gangrene set in two weeks ago, the limb being dead to the knee. The operation was very successful, and Mr. Feir is resting as well as can be expected.

OBITUARY.

Mrs. Albert Byers.

News of the death of Mrs. Albert Byers, of Toronto, formerly of Omemee, was received with regret in Omemee by many old friends of the family. The late Mrs. Byers passed away at her home in Toronto, 150 Glenholme Avenue, on Sunday, 6th April, following an illness of several weeks. Deceased lady was a daughter of the late Mr. and Mrs. Henry English, and for many years resided in Omemee. In religion, Mrs. Byers was a staunch Presbyterian. Left to mourn the loss of a loving wife and mother is the sorrowing husband and two daughters—Mrs. (Rev.) Baldwin of Mount Ridges, and Mrs. Edith White of Toronto; also one sister, Mrs. M. Dodds, to whom the sympathy of a host of friends is extended. Interment was made on Wednesday in Prospect Cemetery, Toronto.

George Cummings.

News of the death of Mr. George Cummings, of Toronto, reached Omemee last week. Mr Cummings underwent a serious operation at the Western Hospital a week ago Saturday and passed away on Sunday, March 30th. Deceased gentleman lived in Omemee prior to his removal to Toronto a few years ago. While here he conducted a very successful blacksmith business, coming to Omemee from Mount Pleasant. He was a man of powerful physique and in the prime of life, and the sudden news of his sudden death came as a shock to his many friends in this locality. Mr. Cummings was a member of the Canadian Order of Foresters at Mount Pleasant.

The funeral was held on Friday, 457 Symington Avenue, to Prospect Cemetery, where interment was made.

Left to mourn the loss of a loving husband and father is the sorrowing widow and three daughters—Misses Margaret, Florence and Iva—to whom the sympathy of a wide circle of friends is extended.

Mrs. Margaret Kincaid.

Mrs. Margaret Kincaid, widow of the late John Kincaid, passed away on Sunday at the good old age of eighty-two years, at the home of her daughter, Mrs. T. H. Hamilton, 72 Crescent Road, Toronto. Deceased lady was born in Omemee and spent her girlhood and early married life there, later moving to Peterboro where her husband died, after which Mrs. Kincaid made her home with her daughter in Toronto.

Left to mourn her loss are two daughters—Mrs. Hamilton and Mrs. Dennie, of Peterboro. Interment took place in Little Lake Cemetery on Wednesday.

Ting Pao Yang, a Chinese student who recently graduated as an architect from the University of Pennsylvania is the only member of his class to graduate with honors. Yang is only 23 years old.

Omemee Correspondence

OMEMEE, April 10.—An unusual number of sportsmen have entered into the trapping business in this vicinity, but until this week, the rats have been scarce. Monday's bright sunshine brought a good number of the little animals out and the catch was the best yet.

Mr. R. E. Stinson of Lindsay transacted business, in town, on Monday.

Mrs. M. Kelly and Mrs. O. G. Williamson were visitors to Peterboro on Saturday.

Mrs. S. T. Jamieson of Bethany spent a couple of days with Mrs. J. Bushnell last week.

Mr. and Mrs. F. McBain visited the latters' sister, Mrs. Fry of Peterboro on Wednesday.

Mrs. H. McGinness was a business visitor to Toronto last week.

Mr. and Mrs. H. Brooks were visitors to Peterboro on Thursday.

Mr. Thomas Magee was in Lindsay on business, Saturday.

Mr. Bert Courtney of Lindsay called on friends in town, last week.

Mrs. Wilfred Clarke and two children of St. Catharines are the guests of Mr. and Mrs. N. P. Clarke.

Miss A. Stephenson was a visitor to Lindsay last week.

Mr. Woodward of Cannington was a business visitor in town, last week.

Mrs. Bellamy of Lindsay spent Friday with her sister, Mrs. H. Magee.

Mr. Havelock Fee of Peterboro was in town Monday on business.

Mr. William Ingram has returned home after spending the winter with his brother.

Mr. Charles Hammond of Sparrow Bush, N.Y., visited Mr. and Mrs. E. H. Mitchell last week.

Mrs. Miller and daughter, Helen of Millbrook, were the guests of Rev. J. A. and Mrs. Black last week.

Reeve Stinson was a business visitor to Lindsay on Friday.

Rev. Dewey Stinson of Wilford, visited his parents, Mr. and Mrs. Samuel Stinson last week.

Among those who visited Peterboro on Friday, many of whom attended the Conservative rally, were J. T. Beatty, R. Poast, J. Bushnell, T. Newman, L. Windrim, R. Boates, Mr. and Mrs. H. Lamb, Mr. and Mrs. Charles Ivory, Mr. and Mrs. W. Best, W. G. Stephenson, Mrs. J. Jones, T. J. Parsons and R. J. Patterson, M.P.P.

Miss Marion Carey of Orange Corners spent a short while with her parents, Mr. and Mrs. R. Carey on Saturday.

Mr. J. Patterson of Stirling was in town Wednesday on business.

Mrs. W. Brown has returned home after spending some time with her father, Mr. John Feir of Mount Pleasant who is critically ill.

Mr. Charles Lindsay of Lindsay was in town on Thursday and purchased a team of horses from Mr. William Harrison of East Emily.

Reeve I. H. Fee attended an Agricultural meeting in Lindsay on Tuesday.

Mrs. C. L. Morcombe was a visitor to Peterboro on Saturday.

Mr. Albert Clemett has rented Mrs. Dornan's house on Sturgeon street and will move in shortly.

Miss A. Doupe was a visitor to Peterboro on Saturday.

Mr. Fred Hart has returned home after spending the winter months on the power line in New Ontario.

$35,000 TOBACCO BOX.

LONDON, April 10.—In Caxton Hall, Westminister, reposes what is claimed to be the most wonderful tobacco box in the world. More than 200 years ago it was bought for four pence. It was then so small it held only three ounces of tobacco. Today it is more than four feet high and is insured for 7000 pounds. The seret of its value is that the original box is now enclosed in six others and each is cased in silver.

A Value Event which commands Your Attention Today

WITH OUR NEW SPRING STOCK ALL IN AND THE SEASON RIGHT AT HAND, WE FIND IT ABSOLUTELY NECESSARY TO MAKE AN IMMEDIATE MONSTER TURNOVER IN ORDER TO MEET OBLIGATIONS, AND WE MUST DO IT QUICK. THERE IS NO QUESTION ABOUT OUR HAVING THE GOODS THE PEOPLE WANT, AND WE HAVE PUT OUR PRICES SO RIDICULOUSLY LOW THAT EVERYONE WILL RECOGNIZE THE UNAPPROACHABLE BARGAINS AND TAKE ADVANTAGE OF THEM. THIS IS A GOLDEN OPPORTUNITY TO GET YOUR EASTER CLOTHING, FOR LADIES, MEN AND CHILDREN, AT A VERY SMALL OUTLAY TO WHAT YOU EXPECTED.

Sale Opens Friday, April 11

A GIGANTIC SALE

FASHIONABLE READY-TO-WEAR

A splendid variety of Ladies' Spring Coats, made of velour, polo cloth, tricotine and Poiret twill, in different shades and styles. All going at a sacrifice. Regular $19.00. Sale price **$9.50**

Regular $25.00. Sale price **$14.95**

Regular $35.00. Sale price **$19.50**

Ladies' Spring Suits, made of serge and tricotine, in black, navy, sand and taupe. Latest styles. Sale price **$14.98 $19.50 $24.50**

One lot of Ladies' Silk and Silk Canton Dresses. Regular $20.00 to $35.00. Sale price **$14.98 to $19.50**

Another line of Ladies' Flannel Serge and Homespun Dresses to be cleared at **$7.98 and $3.98**

One lot of Ladies' House Dresses. Regular $1.50. Sale price **98c**

A beautiful selection of Ladies' and Misses' Skirts, made of blue serge, wool crepe and plaid pleated flanel. Regular $5.00 to $7.50. Sale price **$2.98 and $3.98**

A nice selection of Ladies' Waists, Smocks and Jackets, made of silk and fancy tricolette. Sale price **$2.98 $3.98 $4.98**

Ladies' Underskirts for **98c**

Ladies' Night Gowns. Regular $1.50. Sale price, **98c**

Ladies' Princess Slips, in all colors. Regular $2.00. Sale price **$1.39**

Ladies' All-Wool Serge Skirts, over-sizes, in blue and black. Regular $8.50. Sale price **$4.98**

Ladies' Pullover Sweaters. Regular $3.00. Sale price **$1.49**

Ladies' and Misses' Summer Vests **19c**

Ladies' Mercerized Pink and White Summer Bloomers. Regular 75c. Sale price, **49c**

Ladies' Mercerized Cotton and Mull Step-Ins, in pink and white. Regular $2.00 and $3.00. Sale price **89c and $1.49**

Ladies' Porch Dresses, made of dark indigo dye print. Regular $1.65. Sale price **$1.19**

Ladies' D. & A. Guaranteed Corsets. Regular $1.75. Sale price **89c**

Another line of D. & A. Corsets. Regular $3.00 to $5.00. Sale price **$1.49 to $2.49**

Our line of Goddress Super-Bone Front Laced Corset. Regular $3.50. Sale price **$2.49**

Ladies' D. & A. Brassiere. Regular 65c value. Sale price **39c**

Silk Camisoles. Regular $2.00. Sale price **98c**

Ladies' Black and Brown Ribbed Top Cotton Hose. Regular 39c. Sale price, **25c**

Ladies' Lisle Hose. Regular 50c. Sale price **29c**

Ladies' Hose, in sand and black. Regular $1.00. Sale price **49c**

Ladies' Silk Lisle Hose. Regular 75c. Sale price, **39c**

Children's Two-in-One Ribbed Hose. (Regular 50c. Sale price **25c**

Children's and Misses' Sateen Bloomers **49c**

Children's and Misses' Jersey Bloomers **29c**

Children's Vests, all sizes, with sleeves **25c**

Indigo Dye Dark Colored Prints and Ginghams and Seersucker. Regular 40c and 50c. Sale price, yar **29c**

Chambray, all colors. Regular 50c. Sale price, **35c**

Write and Stripe Flannelette. Regular 35c. Sale price, yard **25c**

Children's and Misses' Print and Gingham Dresses. Regular $1.50 to $2.00, for **98c**

Children's White Middies, sizes 4 to 10, for **69c**

The Price Slashing Cut Many Regular Prices Right In Two

Millinery Bargains

50 Ladies' Hats, all nicely trimmed and all good shades. Regular up to $5.00. Sale price **$1.98**

25 Hats, ready-to-wear, different styles and colors. Regular up to $8.00. Sale price **$2.98**

Children's and Misses' Hats, all reduced, ranging upwards from **98c**

MEN'S AND BOYS' WEAR

Men's Tailor-Made Tweed Suits, in grey and brown. Regular $19.50. Sale price **$10.00**

Another line of Men's Tweed and Worsted Suits, in good shades. Regular $25.00. Sale price, **$14.98**

One line of Men's Navy Blue Tailor-Made Guaranteed Serge Suits. (Regular $35.00. Sale price, **$19.50**

Men's Tweed Rubberized Waterproof Coats. Regular $15.00. Sale price, **$7.98**

Men's Wool Tweed pants. Regular $3.00. Sale price **$1.98**

Men's Striped Worsted and Blue Serge Pants. Regular $5.00 to $6.50. Sale price **$2.98 and $3.98**

Men's Spring-Weight All-Wool Pullover Sweaters. Regular $3.50. Sale price **$1.98**

Men's Penman's "71" Combinations, in natural and white, spring weight. Regular $3.00. Sale price **$1.98**

A splendid variety of Men's Khaki Flannel, Black and White Stripe and Blue Chambray Shirts. Regular $1.75 to $2.50. Sale price **$1.25 and $1.49**

Men's Work Shirts for **98c**

A large selection of Men's Dress Shirts. Regular $2.00. Sale price **$1.25**

Men's "Big B" Heavy-Weight Overalls. Regular $2.75. Sale price **$1.98**

Men's Spring Caps, all colors and styles, for **98c**

Men's Braces for **39c**

One lot of Boys' Suits. Regular $8.50. Sale price **$4.98**

Another line of Boys' Grey Tweed and Fox Serge; also fine Serge Suits. All sizes. With two pair Pants. Regular $15.00 to $20.00. Sale price **$14.98 $12.50 $9.98**

Boys' Bloomers. Sale price **$1.49**

Children's Combination Khaki and Stripe Overalls. Regular $1.50. Sale price **98c**

Children's Khaki Overalls. Regular $1.50. Sale price **$1.00**

Boys' Khaki and Stripe Dress Shirt Waists. (Regular $1.00. Sale price **69c**

Boys' Jerseys. Sale price **49c**

Linen Table Cloth. Regular $1.25. Sale price **79c**

Roller Towelling. Regular 30c. Sale price **19c**

Linen Towelling. Regular 35c. Sale price **25c**

Curtain Scrim, with deep lace edge. Regular 50c. Sale price **29c**

Boots and Shoes

200 pairs of Ladies' Oxfords, Pumps and Strap Shoes. Sizes from 2½ to 5. Regular $4.00 to $6.50. Sale price **$1.98**

Another line of Ladies' Patent Leather One and Two-Strap Shoes, flat and Cuban heels. Regular $3.50. Sale price **$2.98**

Ladies' Vici Kid and Calfskin Goodyear Welt Oxfords. Regular $5.00 to $6.50. Sale price **$2.98 $3.98 $4.98**

Ladies' Black Satin Strap Shoes. Regular $6.50. Sale price **$3.98**

Ladies' Kid House Slippers, rubber heel and strap. Regular $2.50, for **$1.49**

Men's Oxfords. Regular $5.50. Sale price, **$3.98**

Children's Boots and Shoes. Sale price **98c**

Ladies' Cushion Sole Boots and Oxfords. Regular $6.50. Sale price **$3.98**

Misses' Oxfords and Strap Shoes. Sale price **$1.98 and $2.49**

Men's Dress Boots, in black and brown. Sale price **$3.98**

Another line of Men's Goodyear Welt Calfskin Boots, in black and brown, in different lasts and shapes. All sizes. Regular $7.50. Sale price **$4.98**

Men's Heavy Work Boots. Regular $4.50. Sale price **$2.98**

Men's, Boys' and Children's Running Shoes at a great reduction.

COME AND GET YOUR SHARE OF THESE GREAT GREAT BARGAINS. WE GUARANTEE SATISFACTION.

BOTNICK BROS., 432 George Phone 262w

ADVENTURES OF THE TWINS

By Olive Roberts Barton

THE CURLY BLACK PUPPY

"You can't do this," declared the monkey.

One day Miss Pithers, the yarn lady in Doofunny Land, was milking her cow, called the cow-that-turned-its-head.

And while she was sitting there on her little stool, along came a curly black puppy that went "yip, yip" as he hopped.

And before the good lady could run to the house the black puppy not only went "yip, yip" but nip, nip, and catching an end of one of her strings in his teeth, he pulled and pulled until half of her skirt was unraveled!

At that Miss Pithers stopped milking and fainted and the cow turned its head and saw the black curly puppy and went "moo" at him and scared him away.

The puppy dog went yip-yip and hopped on and nearly but not quite forgot about the whole business.

Pretty soon he met the patent leather cat striding along and importantly stroking his whiskers.

"Yip, yip", barked the pup, trying to attract attention.

"Get out of my way, sir", ordered the cat. "Children should be seen and not heard!"

The black puppy stopped yipping at such an insult. "Humph!" he barked. "Children indeed! Why all you can eat is a weenty teenty mouse, and I just finished eating half of a yarn lady. I'm a wild beast I am."

"Well, well!" cried the cat with more respect in his voice. "You don't look so savage. Half a yarn lady, indeed! Personally I haven't cared for yarn since I was a kitten. Good-day, sir."

The curly black puppy looked after him and went, "Yip, yip! That fetched him. I guess he found that I amounted to something after all."

And he hopped on.

Pretty soon he met the canton-flannel monkey.

"You can't do this," declared the monkey, jumping up a tree and hanging by his tail, head down.

"My goodness! That's nothing! I just finished eating a whole yarn lady," declared the pup. "Gobbled her up just like that. I'm too full for climbing."

"The idea! You don't look so fierce," said the monkey. "I beg your pardon, sir!"

The curly black puppy noticed the "sir" and also that the canton-flannel monkey stayed up the tree and didn't come down while he was there. He liked that and went on down the road thinking, "What a great fellow am I!"

And so he went along telling people about his fierceness, each time adding to his story, until he met Nancy and Nick and Mister Fuzz Wuzz. And by that time he had eaten not only poor Miss Pithers and her cow, but the tiger and half the zoo.

Suddenly Nancy laughed. "Look behind you, Mister Hungry," she cried.

And there was Miss Pithers, the yarn lady, all neatly mended and good as new.

"Some people have imaginations like a rubber band!" declared Mister Fuzz Wuzz sternly. "I suppose that what you had for breakfast was a saucer of milk."

The puppy was so mortified he didn't know where to look.

"I—I guess I must have been mistaken!" he said meekly and hopped off to hide.

(To Be Continued)

THE PERIL OF NARCOTICS

(By Captain Richmond P. Hobson)

In America alone, narcotic addicts number in the millions.

They burden the dockets of the criminal courts, federal, state and municipal.

The psychology of addiction shows the addict to be inherently and potentially a criminal and a peddler of narcotics. Medical men now consider addiction regarding possibility of cure, in a class with leprosy and cancer.

Addicts come to consider their drug supply as paramount—a matter of life and death. The physical tolerance and craving, growing with addiction, demand an ever-increasing quantity.

The average addict takes 10 grains of morphine daily, 80 times a normal dose, and is paying one dollar a grain and up.

It is estimated that more than nine-tenths of all murders, hold-ups, and daring robberies are now committed by addicts. It is especially the addict of heroin who is capable of cruel and daring crimes.

Sheriff William Traeger of Los Angeles county, Calif., declares that 90 per cent. of the crime committed in that county is traceable to users of narcotics. The warden of the California State Penitentiary at San Quentin says 90 per cent of the inmates of that institution have been users of narcotics.

At the federal institutions the percentage is also high. At Atlanta prison 20 per cent of all criminals sent there last year were addicts; at Leavenworth during the same period, 24 per cent sent to that institution were addicts. During the last half of 1922, 40 per cent of all prisoners sent to Leavenworth were violators of the Harrison anti-narcotic act.

America is the special objective of organized drug exploitation. The latest reliable figures show that Italy consumes one grain of narcotic drugs per capita per year, Germany two, England three, France four, and the United States 36.

Already the amount consumed in the United States is enough to drug every man, woman and child in the entire nation for 30 days out of every year. The amount consumed is increasing at the rate of more than one-half grain per capita per year. Our country is rapidly becoming a drugged nation.

We need not wonder at the persistent wave of crime and other alarming symptoms in our social structure.

Something effective MUST be done, and done quickly.

SICK HEADACHE

CARTER'S LITTLE LIVER PILLS

Take a good dose of Carter's Little Liver Pills—then take 2 or 3 for a few nights after. A few doses restore your organs to their proper functions and the Headache and the causes of it pass away. In the same manner *they regulate the Bowels and prevent Constipation.* Genuine bear signature—

Small Pill; Small Dose; Small Price

THE EXAMINER BIBLE COUPON

Two distinct styles of this wonderful Book of Books have been adopted for this great newspaper Bible distribution. One is the far-famed Red Letter Bible (Christ's sayings printed in red for immediate identification), and the Black Print Bible for those who prefer that style.

Only Three Coupons and the Mere Nominal Cost of Manufacture and Distribution.

Clip this coupon and two others and present them to this paper with the sum set opposite either style, and come into possession of your Book of Books at once.

Style A—Red Letter Bible, overlapping limp seal grain cover, red edges, round corners, gold lettering, large, clear print, three coupons and only $1.98

Style B—Black Print Bible, flush limp black seal grain cover, red edges, medium large type, strong and durable, three coupons and only.. 98c

Mail Orders: Send amount for Style A or Style B, with three of these coupons, and include 13 cents additional for postage and packing.

Every Reader Should Have a New Bible

FABLES ON HEALTH

CONSIDER YOUR FEET.

One day a friend approached Mr. Mann of Anytown, and asked:

"What do you do with your feet?"

"I walk on them," answered Mr. Mann.

Which, seemingly, was a perfectly logical answer.

"Oh, like so many people, you don't use your head when you use your feet."

Which perplexed Mr. Mann.

The moral of what the friend said is this: Lack of attention to the feet often causes irritability or headache at the close of the day.

The feet should be bathed at least once a day and, if one stands on them much, foot baths should be taken twice a day.

Don't soak them in hot water! Tepid water should be used and a rough towel is best in drying them. Use talcum powder afterward.

A good foot massage before going to bed is recommended by many. First bathe them; then follow with a brisk rubbing.

TREAT YOUR FEET AS WELL AS THEY TREAT YOU.

MAKING MAKE MONEY MONEY

Brief but Important Lessons in Finance, Markets, Stocks, Bonds and Investments.

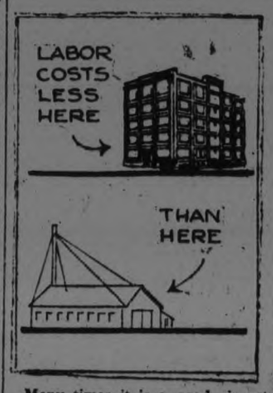

Many times it is a good investment for a business to make a larger outlay for rent because employees sometimes prefer better working conditions to more salary.

Rent averages from 2 to 8 per cent of the gross expense in business while labor runs 40 per cent, or more.

Employees, especially girls, are particular where they work. They usually prefer:

1. The financial district.
2. The retail district.
3. The factory district.

By constructing a good looking building in a better district, the employees would be better satisfied and probably would be content to work for less money.

The chances are that the saving in labor would more than compensate the increase in rent.

Many Have Appendicitis Don't Know It

Much so-called stomach trouble is really chronic appendicitis. This can often be relieved by simple glycerine, buckthorn bark, etc., as mixed in Adlerika. Most medicines act only on lower bowel, but Adlerika acts on BOTH upper and lower bowel, and removes all gasses and poisons. Brings out matter you never thought was in your system. Excellent for obstinate constipation. McDermid & Jury and E. L. Payne, druggists.

THE USEFUL LEMON

Lemon juice taken before meals will act as a preventive of heartburn.

Lemon juice will remove oil and grease stains from brown or tan shoes.

The juice of a lemon in a little warm water taken before retiring is said to help in cases of rheumatism and gout.

Cut lemons rubbed into the roots of the hair, followed by a wash in soft, warm water, will strengthen the hair and prevent its falling.

A mixture of the juice of two lemons, one tablespoon of graulated sugar and one teaspoon of water will help that irritating cough. Take one teaspoonful every half hour.

WHITE ORGANDIE.

White organdie is used to border the full skirt of a blue crepe frock that is embroidered in white and red.

HEARTS AFIRE

by May Christie

The Brilliant Novelist of Modern Society

(Continued from Yesterday.)

WHO'S WHO IN THE STORY

Prudence Page—a pretty country girl, is slowly recovering from her infatuation with

Bert Traymore—a fascinating, unscrupulous philanderer. Prudence is mystified to discover him digging at the foot of an elm tree in a secluded spot, where he has evidently concealed something, but she speaks of the incident to no one.

Janet Mercer—Prudence's friend, an older woman, plain but clever, is relieved to find the girl becoming indifferent to Traymore, whom she dislikes. Janet is in love with Will Ogilvie, whom she intends to marry some day. In the meantime she is masseuse to the delicate child of

Mrs. Vansittart—a pleasure-loving, woman-of-the-world, owner of Winston Towers.

Virginia Dale—her ward, is a calculating beauty, who counts Traymore among her many swains. She is genuinely interested in

Peter Armstrong—a brilliant young inventor, clever and ambitious, who has evinced considerable liking for Prudence. Virginia, aware that Prudence is a dangerous rival, plans to do the girl harm in some way.

Janet warns Prudence of Virginia's determination to "win" Peter.

Prudence is invited to 'fill in' at a dinner party at Winston Towers.

Prudence surveys herself in the mirror with a pleasurable feeling of excitement as she makes ready for Mrs. Vansittart's dinner.

Mrs. Vansittart discovers that she has been robbed of her diamond earrings and $1,000 in notes. A search reveals them in the fold of Prudence's sash!

Everyone is convinced of the girl's guilt even Mrs. Vansittart.

CHAPTER XLI.

Penniless.

Prudence hurled off the glittering white satin gown that had proved her own undoing.

Hateful, hateful garment! White, emblem of innocence! White, of unsullied reputation! what irony of fate had prompted that she wear that frock to-night?

Like Cinderella after the ball, she found herself once more in her simple cotton gown, and flying from the scene of her humiliation.

"I'm telephoning the garage for the limousine. Just wait a moment."

Prudence didn't even hear her hostess' words. She ran like one possessed, through the wide hallway and out into the hot, still night. Oh, for covering darkness to hide her misery and shame!

How could they think her guilty? How could they stare at her with bold, unfriendly and condemning eyes, when never in the whole course of her young life had she done a mean or dishonest act?

She sobbed aloud as she ran down the long carriage-drive, flanked on both sides by Lombardy poplars, just like sentinels. They, too, seemed to be watching her—stern, unforgiving . . .

"I must get away, away!" the girl's mind reiterated. Oh! to leave this neighbourhood for ever! Oh, to hide her head in some quiet spot where no one in the world could ever find her!

"It will break mother's heart, this awful accusation!" That thought persisted, torturing her.

How right her mother had been in telling her that no good, no happiness would come from visiting at Winston Towers! How impatient she had been with that kind friend and ally! Ah! if only she had listened more!

Now—now it was too late!

Gradually the resolve formed in Prudence's mind that she would run away. Impossible to face to-morrow here! Miles must be put between herself and Winston Towers!

To her distraught imagining she saw the entire countryside ringing with the scandal of to-night's occurrence. She saw the sneering glances, or averted faces, as the case might be.

And Peter Armstrong? What of him? Would he condemn her, too?

She could visualize his look of sheer incredulity, gradually changing to scorn and contempt for her.

She could hear Virginia Dale triumphing in a recital of the ghastly incident.

Oh, no! . . . a thousand-fold impossible to stay!

In the clear moonlight she could see the hands of her little wrist-watch. They pointed to ten minutes past ten. The last train to the city had already gone!

To-morrow morning there was a train at seven o'clock. Ah! but that wouldn't do, for life about the little farm would be astir. It must be now or nothing!

Then she recollected that the express stopped at Blackthorn Junction at eleven-fifteen. Blackthorn Junction was four miles away, if one journeyed by road—but a short cut through the woods almost halved the distance.

Had she sufficient courage to traverse the lonely woods so late—and all alone?

It required less courage than did waking to-morrow at Green Gables to this tragedy!

By running rapidly she drew near her home before ten-thirty. Mother was in bed and the light in her room extinguished. Father was at a concert in the village and wouldn't be back till after eleven at the earliest.

Prudence crept in very quietly and found the temporary haven of her own room.

She must act quickly. Her brain was numb with pain, but her one blind instinct was to run away and hide—far from her enemies, and alike far from those she loved.

She slipped out of her thin frock and donned a plain shirt-blouse and a neat coat and skirt. The moonlight was her sole illumination. Should she light her candles their beam would shine through the windows to her mother's room, and if the latter wasn't sleeping she would rise at once to inquire why her daughter was back so early from the party.

In the vague light, Prudence couldn't find her gloves. What did they matter? She was going—here a bitter little smile trembled at her mouth—she was going to no social function!

Twenty dollars—her worldly all!—lay in a little locked box on her bureau. She would need every cent of it.

"It will keep me for a week or two, if I don't find work at once," thought she, slipping the bills into her handbag.

Then she sat down to write a letter to her mother. Big tears dropped upon that letter, but she did not stop to wipe them off. Not a moment dare be lost in getting far away. She simply couldn't face to-morrow morning.

Once or twice she started, listening, thinking she heard a movement in the house.

But the ensuing silence reassured her.

Then, very quietly, she crept down the stair and out into the moonlit night, running in haste across the fields and through the woods that led to Blackthorn Junction.

Panting, a sharp pain in her side, she sighted the railroad track at last. How awful if she missed the express!

As she ran she dragged a five-dollar bill from her handbag wherewith to buy her ticket, and as she reached the depot the train was already in.

"Quick, miss! Just in time!" A porter bundled her into a coach, wondering what such a pretty girl was doing all alone at this time of the night.

So away went Prudence on her solitary flight, clutching a few quarters, from the purchase of her ticket in her right hand, her shabby handbag in her left, and a small attache case on the seat beside her.

She opened her handbag to see if her remaining stock-in-trade (fifteen dollars) were safe. Good gracious! Her heart leapt to her throat as she hunted feverishly—finally turning everything that the little bag contained out on the seat. . . .

And then the devastating truth came home to her! When she had dragged the five dollars out, somewhere near the railroad station, the remaining bills had slipped out, too, and they were gone!

To-morrow: Despair.

(To Be Continued.)

CATHOLIC LOVE.

Weary of all this wordy strife,
These notions, forms, and modes, and names,
To Thee, the Way, the Truth, the Life,
Whose love my simple heart inflames,
Divinely taught, at last I fly
With Thee, and Thine, to live and die.

Forth from the midst of Babel I brought,
Parties and sects I cast behind;
Enlarged my heart, and free my thought,
Where'er the latent truth I find,
The latent truth with joy to own,
And bow to Jesus' name alone.

Redeem'd by Thine almighty grace,
I taste my glorious liberty,
With open arms the world embrace,
But cleave to those who cleave to Thee;
But only in Thy saints delight
Who walk with God in purest white.

One with the little flock I rest;
The members sound who hold the Head;
The chosen few, with pardon blest,
And by the anointing Spirit led
Into the mind that was in Thee,
Into the depths of Deity.

My brethren, friends, and kinsmen these
Who do my heavenly Father's will;
Who aim at perfect holiness
And all Thy counsels to fulfil;
Athirst to be whate'er Thou art,
And love their God with all their heart.

For these, howe'er in flesh disjoin'd,
Where'er dispersed o'er earth abroad
Unfeigned unbounded love I find,
And constant as the love of God;
Fountain of life, from thence it sprung,
As pure, as even, and as strong.

Joined to the hidden church unknown
In this sure bond of perfectness,
Obscurely safe, I dwell alone,
And glory in the uniting grace.
To me, to each believer given,
To all Thy saints in earth and heaven.

CHARLES WESLEY.

Diamond cutters in Antwerp, Belgium have found a method of cutting and polishing diamonds which give 585 reflections instead of the usual 175 besides yielding a fire that has not been obtained since the days of ancient Egypt. The cost of the cutting is said to be considerably less.

You need Mustard

"Mustard taken in moderation undoubtedly aids digestion" says the medical directory. So remember the mustard for the family dinner table.

but it must be Keen's

31d

CANDIDACY COSTS A LARGE AMOUNT.

No Really Ambitious Jandidate Is Willing to Trust to Popular Demand.

By HARRY B. HUNT

WASHINGTON, April 10. — One of the first facts forced home on presidential aspirants is that a candidacy costs money.

No really ambitious candidate is willing to trust to "popular demand" to bring about his nomination. Once nominated, the party organization will stand the cost of the election campaign. But for the pre-convention fight, a candidate needs a sizable bank-roll of his own or an "angel." Or both.

An aggressive candidate must have an organization. An organization must have headquarters. Headquarters must have stationery and supplies, stenographers, secretaries and publicity representatives. And all these require cash.

• • •

The problem of an "angel" for at least one presidential "possibility" seems to have been solved without effort on his part.

John W. Davis, who will be among those voted for when the balloting begins at the Democratic convention in New York, has announced that he will not turn a hand to get the nomination.

John, although advanced as the favorite son of West Virginia, makes a living as a lawyer in New York.

Among his clients he lists concerns such as the Morgan interests. The pay is good, but the work exacting. So John W. just can't give time or attention to being a candidate, he says.

If, of course, Democracy chooses him as its standard bearer—oh, well, in that event, of course ,duty would require that he sacrifice himself to make the fight.

• • •

Right there is where John's "angel" appears.

The "angel," in this instance, who stands ready to put up the cash and effort necessary to crystallize support for Davis, is former U. S. Senator Clarence Wayland Watson, a fellow West Virginian.

Watson served in the Senate from 1911 to 1913, filling out the unexpired term of Stephen B. Elkins. But while he has dabbled in politics—sufficiently so to land in the Senate for a while—Watson has preferred to play the game on the side, helping or obstructing others, rather than seeking office for himself. His real interest has been in business—coal, railroads, banks.

As a coal operator his interests extend into four states—West Virginia, Pennsylvania, Maryland and Kentucky. Among the big coal companies in which his word is or has been law are the Consolidation Coal Company, the Fairmont Coal Company, the Somerset and the Elk Horn. He is voting trustee for the Seaboard Air Line Railway and a director in a dozen banks and trust companies.

• • •

Not as an "angel," but as a booster for the nomination of Samuel M. Ralston of Indiana, on the Democratic ticket, Tom Taggart is just back from the West Indies.

Tom says the trip did his health a lot of good and that he's up on his toes to put across a "sound, substantial Hoosier candidate."

In view of his own physical fitness, however, he has urged Ralston to get in better trim for the race. Ralston's age, 66, is one point that has been raised against him.

Also, he is somewhat overweight So to fit himself for the wear and tear of a presidential campaign, Ralston is now taking daily setting-up exercises—a regular "daily dozen."

Delicious Flavor "SALADA" GREEN TEA

H465

is the product of a skilful blending of the finest green teas grown. — Try it.

A Crude Lover Marvelous Hubby

By HORTENSE SAUNDERS

NEW YORK, April 10. — The American man is a crude lover, possibly, but a marvelous husband, according to Georgette Leblanc, the French singer and actress, who has recently added to her fame by conducting "love clinics" here.

"The American woman is responsible for the situation," she says. "She has been too busy with her many interests to give the time to the technique of love that her European sister does.

"She's never taken the trouble to develop a lover as well as a husband. She simply has set her suitor to the job of supporting her while she goes her merry way.

"Then she notices the wily ways of the imported lovers of the screen and thinks herself abused because she has a good hard-working husband, bringing home the pay envelope each week, instead of a Romeo with a flair for balcony speeches.

"And possibly she loses her husband's love because some vamp, who has cultivated the art of love, and the science of coquetry, lures him away with a promise of the romance his wife has denied him."

Our men have all the latent romantic possibilities of Ramon Navarro, Rodolph Valentino and Count Salm, and more, she claims, because they are the most generous race in the world, but unless the women develop something of the lure of Cleopatra and Helen of Troy, these possibilities will remain latent.

"American women have never had to develop their charms to the utmost, because things are so easy for them. There are plenty of men to go around, and the men are very susceptible.

"An American woman need only have a baby stare, and she arouses an impulse for protection in the men about her. On the continent helpless woman is regarded as very boring."

Madame Leblanc contends there is no such a thing as a broken heart—only a deflation of the imagination.

"If a woman wants a great love she must be big enough to cope with it when it comes," she declares.

"Sensation seekers, who waste their affections on any victim who is handy, never know real love.

"And mark this," says she, "a great love does not confide, or it does not ask advice. It takes its inevitable course like a cyclone or a tidal wave. Few ever have a great love in their lives and no one ever has more than two."

THE GRENFELL MISSION

The attention of those who are contributing to the work of the Grenfell Association is directed to the fact that a membership in the Association, for which there is a fee of $2, carries with it a subscription to the Association magazine "Among the Deep Sea Fishers." Some of those who have kindly sent in subscriptions have given their initials only. If all contributors would given their names and addresses the magazine would be sent them for the ensuing year. The names and addresses need not be published should the donors prefer otherwise.

When a Difficult Task Confronts You

how you rely upon a healthy system to see you through! No matter what your occupation may be, you are constantly tapping your store of energy—you are bringing all your vitality into play. You need Grape-Nuts.

Grape-Nuts is made from wheat and malted barley. These fine grains contain an abundance of mineral matter to supply and store up energy and vigor—as well as valuable tissue-building and repairing elements. A process of long, slow baking breaks the food elements and turns them into soluble, more digestible form. And the roughage is there—the roughage your body needs to keep it clear of poisons. All the wheat is used in making Grape-Nuts.

Then, the flavor! Grape-Nuts is absolutely inimitable! Crisp—you like to chew it! Crunchy, wholesome, supremely delicious! It is economical, too. There are many helpings in each package. Only four teaspoonfuls are necessary to a serving. Serve with cream or milk. Eat it every day. Your grocer has it.

GRAPE-NUTS DELIGHT CAKE

1 cup crushed Grape-Nuts, ½ cup butter, 1 cup sugar, 3 eggs, 25 Graham wafers crushed, 1½ cups milk, 1 teaspoon vanilla. Cream butter and sugar, add beaten eggs, then Grape-Nuts and wafers with baking powder—add milk and, lastly, vanilla. Bake 30 minutes in moderate oven. Frost with any preferred icing.

"There's a Reason"

Grape-Nuts

Made in Canada by

CANADIAN POSTUM CEREAL CO., LIMITED

Head Office: Toronto, Factory: Windsor

357

MRS. D. O'BRIEN

YOUNG LADY GAINS 15 POUNDS

Miss O'B ien, of Peterborough, Finds Wonderful Relief From Digestive Disorders in Dreco, the Famous Herb and Root Remedy--Now Has Fine Appetite and Sleeps Soundly.

Mrs. D. O'Brien of 621 St. George street, Peterborough, tells how Dreco is helping her 20-year-old daughter regain her wanted health and spirits, by correcting digestive ailments that were making life a misery.

"For about a year, my daughter, Marguerite, has been suffering from stomach trouble," says Mrs. O'Brien. "Gas would form on her stomach and she would have terrible bilious and dizzy spells. Her nerves were very bad and her whole left side would tremble. She had a very poor appetite and, in fact, was afraid to eat because of the suffering afterwards.

"She lost weight rapidly, and although I must have spent hundreds of dollars seeking relief for her, it was only when we discovered Dreco that improvement commenced.

"Three bottles of this grand medicine have done wonders for her. She no longer has any trouble with her stomach, has a fine appetite and sleeps soundly at nights. Dreco has built up her entire system and she has gained fifteen pounds in weight since starting with it."

Dreco is a reliable tonic and corrective, made from the pure extracts of herbs, roots, bark and leaves. It contains no mercury, potash or habit-forming drugs. Everybody needs just such a tonic to keep their system in proper shape.

Dreco is being specially introduced in Peterboro by Bond's Drug Store. It is also sold as follows:
Lakefield—E. H. Northey.
Campbellford—J. E. Birks.
And by a good druggist everywhere.

YOUR GARDEN

BACKYARD BEAUTIES.

No flower garden should be without sweet peas and zinnias. They give wonderful results, especially to the beginner.

For the small sum of about 15 cents invested in seeds, a generous display of blooms from these two varieties can be obtained to last through practically all the summer.

You can get a giant species of zinnia measuring from 4 to 6 inches across each blossom and insure a prolific flower bed.

Sweet peas should be planted early. They grow even in shade and bloom over an indefinite period if the blossoms are gathered frequently to prevent the plants going to seed.

Marigolds and poppies are quite hardy plants. Sow them early, too, and at least a foot apart to get the best color and quantity.

Poppies, especially, thrive best when sown on still frozen ground.

The dahlia, too, is another popular flower for home growing. But it must be watered well and often. Generally speaking, dahlias will grow wherever tomatoes succeed.

They are easily propagated from either seed or roots. The amateur, though, will probably find culture from the root most successful.

Soil for raising dahlias should approximate what is commonly regarded as good garden soil—rich in plant life and of light and crumbling texture. Time for sowing or planting is usually after all danger from frost is past.

Other appropriate flowers for the garden might well include foxglove, cosmos, Canterbury bells, verbenas, Shasta daisies, asters, marigolds, four o'clock pansies, nasturtiums and forget-me-nots.

In planting verbenas, sow the seeds at least a month before the ground stops freezing at night, starting them in a moderately warm living room or hotbed.

Soak the seeds a few hours in tepid water and plant them in seed boxes filled with light rich soil. Cover one-fourth of an inch deep. Compress the earth firmly and water sparingly.

When the verbena seedlings are about an inch high transplant them to larger boxes and place the plants at least two inches apart.

You can set them outside in your garden when all danger of frost is gone. Give them 10 to 15 inches each way in which to spread. Provide good cultivation until the plants start covering ground.

Under such treatment your verbena patch should bloom from early summer until killed by frost.

Petunias should command the attention of the amateur gardener because of the ease with which they can be grown from seed.

They come into bloom early and remain until killed by frost. Sow seeds of all sorts in seedbox, hotbed or coldframe and transplant to your garden when danger from frost is past.

When growing the petunia indoors preparatory to transplanting, scatter the seeds over the surface of the soil and bring them in contact with it by firming (that is, pressing with a flat board placed on top the rows). Never cover petunia seeds.

When the plants are sufficiently strong to be taken into the outdoors, place them in rich garden loam, about a foot apart. The time to do this is when danger from frost is past.

To-morrow: Garden Practice.

ELECTRIC CAR FOR MARMORA?

Council Appointing Committee to Interview the C. N. R. Executive — Orange Ladies Forming Lodge.

MARMORA, April 10.—At the meeting of the council Monday night the clerk was instructed to write the district passenger agent of the C. N. R. regarding the proposed gasoline-electric car service between Trenton and Marmora, and it was decided to appoint a deputation to interview the agent.

Messrs. Fraser Bowen, Clarence W. Gladeney and John Reade were named as representatives of Marmora village on the cemetery board.

The time for returning the tax collector's roll was extended until the May meeting.

The following accounts were passed: Municipal World, $2.32; C. A. Bleecker, $39; Bell Telephone Co., $6.17; Marmora Herald, $17.40; F. Marret, $15.15; Bickle Fire Engine Co., $53; E. C. Prentice, $14.06; Wm. Archer, $4.50; Arthur Eggleton, $15.

Neal-Johnston—That council adjourn until call of the reeve.

On Tuesday evening Mr. Foster, the district organizer of the Orange Lodge, visited the Marmora Lodge.

As the ladies are proposing to form a Ladies' Orange Lodge in Marmora, during the early part of the meeting, Mr. Foster addressed the ladies present. He spoke of the value of ladies' lodges and gave suggestions regarding organization. Officers pro tem were appointed. The name "Harmony Lodge" was suggested as a suitable name.

A number of the ladies present signed up as members. Later, a meeting of the Orange Lodge was formed, during which Mr. Foster addressed the members.

This was followed by refreshments and a social hour which was participated in by both ladies and gentlemen.

Next Tuesday evening the lady organizer will meet the ladies and the initiation services for the new officers will be performed.

Marmora True Blues are contemplating the erection of a hall in the near future.

Mr. and Mrs. E. C. Prentice visited Belleville on business, Saturday.

Mr. and Mrs. C. Gordineer started for Morganston on Friday. However, on account of the condition of the roads, they got no further than Campbellford.

MONTREAL TEAM WON.

MONTREAL, April 10.—(Canadian Press).—The Victoria Rifles of Canada revolver team were yesterday adjudged winners of the recent competition with the team from the United States Marine Corps, by a margin of 13 points. Sergeant D. E. Saunders, of the Victoria Rifles team, made the best shooting in the match with an average of 91 per cent.

PETITIONS FOR UNION.

OTTAWA, April 10. — (Canadian Press). — Petitions in favor of Church Union were presented in the House Wednesday afternoon from a number of churches in their respective constituencies by M. R. Duncan (Conservative, North Grey) and L. J. Lovett (Liberal, Digby-Annapolis).

For the full figure of average height; medium in all proportions. Fine white coutil; sizes 22-44; $7.75

The concealed WONDERFUL BANDLET lifts up and holds in healthful position weakened and fallen abdominal muscles and organs. If you suffer—even slightly—from this cause you need a NEMO WONDERLIFT CORSET.

Sold in Peterboro by The Crossman Co. Ltd. R. Fair & Co. Ltd.

Made by KOPS BROS. Limited, Toronto

RADIO IN ENGLAND IS VERY POPULAR.

The People of England Speak 60 Distinct Languages to the One of North America.

By ISRAEL KLEIN.

Long distance radio broadcasting in Europe is as popular with the fans there as it is in this country, for one significant reason:

The variety of languages.

All of Europe can be placed neatly inside the boundaries of the United States and the Province of Ontario, Canada. Yet the people on that continent speak 60 distinct languages, to the one spread over the entire North American continent!

The difficulty of understanding a long distance broadcast programe, except music, is apparent. Even were all restrictions and limitations on radio broadcasting and receiving now existent in Europe removed; with everyone as wild about radio as we are in this country, European fans would still be faced by the uselessness of listening in on a lecture or other talk they could not understand.

Local Areas

Every nationality, except the Russian, is confined within an area which we may safely term local, so far as broadcasting is concerned. One station for each country would be almost enough to satisfy all the fans.

In England, where there are more, they interlock regionally, as do many neighboring stations in this country.

Yet that human desire to reach out beyond one's limits, has seized European radio amateurs to the extent that they have given greater impetus to the movement for an international language.

Numerous interrational language radio societies are being formed by the European amateurs, who are convinced some new and simple means of communication should be adopted for their DX, or long distance work. It is not so much a campaign for a universal language, like the effort to adopt Esperanto or Ido throughout the world, as it is a movement to perfect an auxillary international language.

Start Made

The national languages may remain. But the European amateurs and other radio fans are seeking a language for long distance communication.

European radio amateur societies are already proceeding along this line. They have begun to formulate a language which they call Ido," although it is not the Ido suggested as a universal language. Its original name was "Ilo," from the initials of "International Language" with an "o," signifying it is a singular noun.

This "Ido" is based principally on 11,000 roots taken from six most popular and varying languages, with some from other languages.

Perhaps, when international and transoceanic broadcasting becomes popular, American fans also will have to adopt this language.

YOUR HEALTH

DR. CLIFFORD ROBINSON

ADRENALIN

Such great publicity has been given to adrenalin during the past two years that from all parts of our country come inquiries concerning it and its use.

Many reports of its wonder-working restorative cures have been greatly exaggerated, while some have apparently restored the dead (pronounced so) to life. On Sept. 22 a case was reported from Grand Rapids, Mich., where a man 40 years of age was pronounced dead as a result of a 7500-volt electric shock. A physician injected 15 drops of adrenalin into his body. In two hours he revived and, in spite of serious burns, recovered.

In the body itself, adrenalin is also a real worker. It seems to be at the beck and call of the brain, when the occasion demands. Its secretion is discharged into the life stream (circulation) and aids in energizing muscular action in a number of ways.

Anger is one of the causes for secretion by the suprarenal gland. There is some reason for your physician's advice to avoid anger and discontent on all occasions. It serves to release adrenalin and increase blood pressure. It is strong as a stimulant and vitalizer, acting to contract the arteries.

It is claimed, but not really substantiated, that this secretion will actually start the dead heart of a babe into action. It starts, but does not continue very long.

In recent use it has been called the aid of bloodless surgery. Its compellant action serves to drive the blood from parts affected and thereby greatly lessens the blood loss.

SUBTITLE: BACK FROM THE GRAVE.

Theodore Roberts, veteran actor of the screen, to-day is playing a pathetic role in his own life story. After hovering near death in Pittsburg for 14 weeks he is back in Hollywood fighting for strength. This picture shows his arrival, upon which he was greeted by thousands of film stars and admirers.

SOCKS AND TIES

By "THE STROLLER"

NEW YORK, April 10. (United Press).—Some time ago brief mention was made of the fact that some of the boys were wearing silk mufflers of identical pattern to their socks. This was particularly true of the gray and white checked socks which made threatening gestures during the fag-end of the Winter—checked muffler, checked socks, in perfect harmony.

Now some of them, due to the fact that the muffler season is about to pass into memory, are adopting the socks and tie to match idea. Understand, it hasn't gone to the extreme that socks are being made in the diversified color combinations so generally accepted in ties, but certain combinations have been carefully compounded by the dress chemist, and several customers have already been located. For instance, there was noted in the subway a chap wearing blue socks with a white diamond-shaped pattern profusely scattered thereon. His tie was of the same shade and with the same pattern.

Several other similar combinations have been seen and, all in all, the fad is good for the sake of consistent harmonious dressing. It does not follow that a man is a fop or a snob because he endeavors to get a tie that goes well with his suit, or that he selects a pair of socks that will cause a civil war with the remainder of his costume. However, while the socks-and-tie to match are enjoyable, all combinations are not feasible. It is, nevertheless, good practice to select suit, socks and tie, as well as linen, to the end that each will be an integral part on the perfect outfit, fashion writers have continually dwelt upon this and undoubtedly will do so so long as men wear clothing, but the propaganda is not in vain should it bring but a few converts into the fold.

* * *

A cigaret case is as much a part of a man's wearing apparel as is his cuff links, provided that he is addicted to use of his nicotine in paper jackets. There are almost as many varieties of cigaret cases as there are watch cases, possibly more. And there are all sorts of prices from the every-day variety to the fancy.

The silver case has always been a prime favorite. However, it may be noted that leather ones are now coming to the fore with speed and are now firmly entrenched in the hearts of smokers. They are not quite so expensive as their metal brethren, either. Small cases, holding ten or a dozen cigarets, as well as "double" cases which hold from twenty to two dozen, can be purchased.

A plain or simply designed silver cigaret case is elementary in wear with formal or informal evening dress. It is quite incongruous for the wearer of a Tuxedo to drag forth a crumpled paper package of his favorite brand. Of course, the flat silver cases are designed for oval-shaped cigarets primarily, the finger which holds the cigarets in place serving to dent up the round ones. But this is but a slight inconvenience to those who don't smoke the oval-shaped tubes, for but a brief operation is necessary to restore the rotundity of the cigaret flattened in the centre.

WOOLWORTH PAYS 12%.

NEW YORK, April 10.—(Canadian Press). — The directors of F. W. Woolworth Company, chain stores operators, yesterday voted to recommend to stockholders a change in the par value of the capital stock from $100 to $25, and announced their intention of placing the new $25 stock on a $3 annual dividend basis, which is equal to $12 on the old stock. A quarterly dividend of $2, payable June 2, to stock of record May 2, was declared on the present $100 stock.

A special meeting of the stockholders to act on the directors' recommendation will be held immediately after the annual meeting on May 21.

THE RIGHT TYPE.

"Your credentials are satisfactory" said the manufacturer to the youthful applicant. "Have you a grandmother?"

"No, sir."

"Any dear old aunt?"

"No, sir."

"Or any other relatives who might die during the 1924 baseball season?"

"No, sir."

"You'll do. Come in tomorrow for work."—Life.

FARMERS GOING TO COLLEGE BY RADIO

MANHATTAN, Kas., Apr. 10.—Farmers throughout the United States and Canada are going to college — by radio!

Not just sitting down evenings and listening in on agricultural talks from authorities speaking at irregular intervals through all sorts of broadcasting stations. But actually participating in set courses, five nights a week, with prospects of being graduated after taking examinations.

One of the principal institutions broadcasting such courses for farmers is the Kansas State Agricultural College here. More than 1,000 farmers have actually enrolled in its "school of the air"—filled out an enrolment card and sent it in. Inestimable thousands more, says Sam Pickard, in charge of the school, are "attending" without having been enrolled.

The college broadcasts its courses through station KFKB at Milford, 32 miles from here. The lectures, delivered at a microphone in the college auditorium, are sent by line to the Milford station for broadcasting.

Subjects Taught

The lecturers are college professors and experts in their fields. No tuition is charged, no fees are taken for enrolment and examination at the end of the course is optional. The lectures, given from 7 to 8 each evening, except Saturday and Sunday, include:

Monday: Poultry.
Tuesday: Live stock.
Wednesday: Crops, Trucks, Soils.
Thursday: Agricultural Economics and Engineering.
Friday: Home Economics.

The man back of this radio-agricultural college is W. A. Jardine, president of the college. He pointed out that of the millions of persons living in the country, only 150,000 are enrolled in agricultural colleges. He saw what a wonderful opportunity radio afforded farmers and the colleges. So he started the radio course.

Diploma Given

"The unlimited possibilities of radio in its new mission," he believes, "will make it a real necessity in the economic, spiritual and intellectual life of the communities."

At the end of the course, each student gets a "diploma" certifying to the subjects to which he had listened in and which he had passed satisfactorily after examination.

The school is only less than two months old, yet scores of applications are coming in regularly.

SHIPS THAT SAIL.

ST. JOHN, N.B., April 10.—(Canadian Press). — Arrived: Kenbane Head, Dublin and Belfast; Manchester Corporation, Manchester; Brant County, Havre and Rotterdam.

Sailed: Hastings County, Havre and Hamburg.

"The DOCTOR SAYS—"

FRESH air and cleanliness are better than all the medicines in the world, and cleanliness applies as much to the home as to the person.

Surfaces kept properly painted or varnished can be kept thoroughly clean. Unpainted surfaces offer small cracks that are ideal spots for the germs of disease. Insure your family health by protecting not only your house but all its contents.

No room in the home demands more cleanliness than the nursery, and no other room in the entire house should be a whit less clean. Paint and Varnish will protect your children and your home, and your home *for* your children.

Paint & Varnish

SAVE THE SURFACE CAMPAIGN
121 Bishop Street, Montreal
A co-operative movement by Paint, Varnish and Allied Interests.

C.N.R. Account With the Home Bank Was Heavy.

OTTAWA, April 10. — (Canadian Press).—Sir Henry Drayton had some further questions to ask in the House yesterday in regard to the Canadian National Railway account in the Home Bank. He was informed that when the million dollar cheque was drawn on the bank by the C. N. R., the remaining balance to the credit of the system was $3,146,180.

"What," Sir Henry asked, "was the total amount of further cheques drawn on the Home Bank down to the end of the then current month, including payroll cheques?"

"$72,745,744," was the Government reply.

CUT FLOWERS.

Heated air is injurious to cut flowers. The yshould be set in a cool place at night and in the morning be put in water up to their necks. If you float them in the bathtub it is an effective measure.

With Rinso—
snowy-white clothes just by soaking

SIMPLY soaking in Rinso suds loosens dirt, so that it rinses right out.

The old wearing method of rubbing soap on the clothes and then rubbing the clothes is done away with. There is no need of it with Rinso.

Only the dirtiest places—where dirt was actually ground in—will need just a light rubbing. Where this is necessary, use a little dry Rinso.

Rinso is made by the makers of LUX—the largest soap makers in the world. It does the family wash as wonderfully as Lux does fine things.

Rinso *does the whole job—*
Made by the makers of LUX *with it you need no other soap*

R-4-24

DEDUCT

THAT'S THE SLOGAN FOR THIS SALE!

All goods in the store including the very latest Spring arrivals, are marked just as usual at regular selling prices in plain figures. Select what you want, see the price, then

DEDUCT $1.00 FROM EVERY $5.00 OF THE PRICE

It works out this way---if its a $35 Suit, there are seven 5's, and $1 off each is $7---leaving sale price $28.

Remember This Includes The New Spring Suits

SIMPLY DEDUCT

The very simplicity of this plan of making exceedingly attractive prices is bound to appeal to all. To be able to secure your own selection from our entire high-class stock, at the low price that remains after deducting $1 from every $5 of the total price, is proof positive of the genuineness of the reductions that are only in force for the SEVEN DAYS of this unusual DEDUCT SALE.

Come in and test the plan. You needn't buy if the proposition doesn't look good to you. We are willing to leave the decision entirely to your good judgment. But there's only SEVEN DAYS to act in.

M. & M. QUALITY CLOTHING

More and more the man or young man who wants to have the feeling that he is correct in his attire, are coming to Merrell & Meredith for their clothes. From head to foot, we outfit the particular dresser and make him the "Mirror of Fashion" if he so desires. M. & M. clothes are in good taste—our customers are clothed distinctively, yet modestly. This DEDUCT SALE offers a unique opportunity to buy your new Suit, Coat or any other garment in M. & M. quality, and YOU KEEP $1 OUT OF EVERY $5 OF THE PRICE, if you act at once. It's just a SEVEN-DAY offer—no longer.

Only 7 Days, commencing Sat. Apr. 12, Ending Sat. Apr. 19

Men's Suits

Reg. Price	Sale Price
$50.00 Deduct $10.00	$40.00
$45.00 Deduct $9.00	$36.00
$42.00 Deduct $8.40	$33.60
$40.00 Deduct $8.00	$32.00
$37.50 Deduct $7.50	$30.00
$35.00 Deduct $7.00	$28.00
$30.00 Deduct $6.00	$24.00
$25.00 Deduct $5.00	$20.00
$18.95 Deduct $3.95	$15.00
$14.95 Deduct $2.95	$12.00

Boy's Suits

Reg. Price	Sale Price
$20.00 Deduct $4.00	$16.00
$18.00 Deduct $3.80	$15.20
$18.00 Deduct $3.60	$14.40
$15.00 Deduct $3.00	$12.00
$14.00 Deduct $2.80	$11.20
$12.00 Deduct $2.40	$9.60
$9.00 Deduct $1.80	$7.20

—A great many of these Suits have Two Pairs of Bloomers, and are made in the newest shades and styles.

Mens' Spring Coats

Reg. Price	Sale Price
$32.00 Deduct $6.40	$25.60
$30.00 Deduct $6.00	$24.00
$28.00 Deduct $5.60	$22.40
$25.00 Deduct $5.00	$20.00
$20.00 Deduct $4.00	$16.00

Gabardine Coats

$25.00 Deduct $5.00	$20.00
$20.00 Deduct $4.00	$16.00
$19.00 Deduct $3.80	$15.20

Men's Odd Trousers

Reg. Price	Sale Price
$8.00 Deduct $1.60	$6.40
$7.00 Deduct $1.40	$5.60
$6.00 Deduct $1.20	$4.80
$5.00 Deduct $1.00	$4.00
$4.00 Deduct 80c	$3.20
$3.60 Deduct 60c	$2.40

SHIRTS, HATS, UNDERWEAR, SWEATERS, HOSE, PYJAMAS, TIES, GLOVES, and Every Article a Man or Boy Might Need— :: AT DEDUCT PRICES ::

Reg. Price	Sale Price
$5.00 Deduct $1.00	$4.00
$4.00 Deduct 80c	$3.20
$3.00 Deduct 60c	$2.40
$2.00 Deduct 40c	$1.60
$1.00 Deduct 20c	80c
75c Deduct 15c	60c
50c Deduct 10c	40c

MERRELL & MEREDITH

369 GEORGE STREET - - - - - - PHONE 358

FEELS BETTER AT NINETY-ONE THAN HE DID 20 YEARS AGO

William Ryan Is Just One of Many Aged Preachers Who Mount the Pulpit As of Old — They Obey Orders to Retire, and Then Return Informally to Work.

TORONTO, April 10.- Just as fighting blood flows as fast in the veins of Chelsea pensioners as underneath a drummer boy's tunic, so the ancient light cavalry of the church, the superannuated preachers, seek, and sometimes find, opportunity to engage in exercise of tried and tested powers.

Rev. Heil Wood, of Springfield, Ontario, who celebrated his 89th birthday by preaching in a Union Church; the late Rev. F. A. Read, of Toronto, who, in forty-three years in the ministry, never missed a Sunday service through illness; and Rev. William Ryan, of Nova Scotia, who enjoys better health at 91 than at 71, and still preaches occasionally, are only three of the older Methodist preachers whose exploits have lately achieved fame.

The secretary of the Nova Scotia Conference is receiving from retired ministers some interesting responses to an enquiry after their health. Most of them are active in reality if not in theory. Being superannuated, Rev. Harry Burgess went to Harrowgate, England, to take the cure. Being permitted to walk a little, he has been placed on a "circuit plan" in England, with four ministerial colleagues, 54 local preachers, sixteen auxiliary preachers, and eight other superannuates.

Retiring to England, like many of the Maritime Province preachers, Rev. William Nightingale settled in his native town—Keswick—and was promptly seized on by Sir John Randalls, the recording steward of the circuit, placed on the "plan" and set to work touring the Lake Country.

Full of Fight.

Rev. William Brown, calling himself an "antiquated vet," longs for "might to down John Barleycorn," and wishes success to the active forces of Methodism, "with or without Union." Equally vigorous in spirit, Rev. Aaron Kinney writes from Westfield, Maine, that he is in his 80th year, "rejoicing in the Lord and praying without ceasing for the Nova Scotia Conference, which I love."

"We must bring Christ to men," exhorts Rev. William Ryan, who admits that he "went out from Sackville Academy to the Parrsboro circuit in 1857."

From such rugged oaks spreads out the forest of church life, rooted deeply in the beginnings of the nation. Possessing even to-day such hardy ancients, Methodists are prone to speak proudly of their "saddlebags" preachers. In a recent address in Edmonton, Principal Tuttle, of Alberta College South, urged the people of the prairies to claim these pioneers of the East as the progenitors of religious institutions in all the Provinces.

Plan a Memorial.

That the East is not forgetful of her origins is indicated by the plans now being laid in New Brunswick for the erection of a memorial to William Black, Wesley's first representative in the Maritimes, on the site of the first Methodist Church in Canada, at Point de Bute, N.B.

The characteristic memorial raised everywhere by the Methodists to their itinerant preachers is the superannuation fund, the pension system which protects the individual and has guaranteed the church the service and obedience of her ministry. The fund goes on increasing as the numbers of ministers increase. Sure of its protection, young men can take the vows which enjoin them to go where they are sent, regardless of salary, and to stop when ordered to stop. They do cease work, in theory, but as their careers suggest, they contrive to preach and visit among their people as long as strength lasts.

THE BRITISH NAVY

LONDON, Apr. 10. — (United Press).—This hard-boiled, old world, being built as it is, the people of Great Britain would starve to death if it were not for the British navy.

That, in substance, is the basic idea of a remarkable undertaking now under way here—to "sell" the British Navy to the British people.

At first blush it seems something like "carrying coals to Newcastle" to undertake to persuade the people of the world's greatest sea-faring nation that they need a thing they have always had—a real navy.

But the powers that be in the admiralty seem to be engaged in just that undertaking—for the reason, apparently that considerable skepticism exists of the wisdom of spending huge sums to create a British vnal base at Singapore.

The "campaign" isn't a brass-band affair, with minutemen speakers and other trimmings. But the navy is visualizing to the people that they couldn't have their tea from the Orient, their bread and meat from Argentina and Australia, their raw materials and foodstuffs from every cranny of the Seven Seas, unless British warships were prepared to protect those sea-lanes of supply.

"If a war starts and these sea routes are menaced, and if there is no Singapore base to enable the British navy to keep open those routes—well, then, don't grumble if you have no tea and meat on your table; no wool and hemp and tin for your manufactories; no foreign markets, or fewer markets for your articles."

That is the thought, although not the words, used by the admiralty in its announcement arguing the dependency of British shipping upon the British navy.

The present Labor government has announced that as far as it is concerned the project is "off," but there are other days and other governments to come.

Despite the "bread and meat" arguments of the navy, a section of public opinion seems to believe that whether the Singapore base is built depends upon whether France and England get results on a programme of European stabilization. This opinion is that with a European war menace removed and Anglo-French accord reasonably certain, there will be no need to worry about a Far Eastern or any other war that might disrupt the sea-lanes of British shipping to the Orient, and, therefore, no need to build a big naval base at Singapore.

Charts issued by the admiralty, and printed in many London papers, present a world-survey of British shipping. Upon the edge of this picture of the world is a little black speck—the British Isles. And from all the rest of the earth, from every port, from every angle of every ocea, there are lines and dots that mean ship-routes and ships, inbound with food and raw materials for the people and the plants of that little black speck upon the edge of the picture; outbound with manufactured articles for every land. The chart isn't a splash of artistic imagination. It is produced from cold cabled facts—the actual positions and cargo values of British ships everywhere on a given day.

The reader finds a bunch of dots over in the Indian Ocean and the South Pacific—every one of those dots is a ship flying the British flag and loaded with meat, wool, tea, tin, hemp, nitrate, manganese, and so on.

He learns that 97 per cent. of his tea, 97 per cent. of his jute, 96 per cent. of his zinc, 90 per cent. of his rubber and 89 per cent. of his wool—and so on—come in British ships.

SELF-POISONING TODAY'S DANGER

Modern Hurry Upsets Run-Down People — Vital Organ Becomes Clogged and Poisons the System.

Hurried eating and lack of abdominal exercise clogs the system and overloads the liver. This important organ is the body's filter, and when it becomes sluggish and clogged up, the poisonous waste of the body is improperly eliminated. No longer can the liver properly secrete juices so essential to digestion and correct movement of your bowels. No longer can it properly filter and purify your blood. The result is self poisoning.

This explains why a sluggish liver is attended by such symptoms as constipation, biliousness, sick headaches, sourness and gas on a weak stomach, loss of appetite, pains in the back and sides, and an irritable, run-down condition—symptoms that lead to the dangerous and expensive sick-bed unless corrected in time.

Dr. H. S. Thacher, noted medical practitioner, perfected a wholesome vegetable prescription to keep the liver healthy. It is giving quick relief and renewed strength, energy and vigor to numbers here. This prescription, known as Dr. Thacher's Liver & Blood Syrup, is pleasant to take and contains only ingredients that are known to physicians for their corrective and health-building properties.

Try this great prescription, yourself. Notice the quick difference in the way you look, eat, sleep and feel. You will be completely satisfied; otherwise, there will be no cost.

Dr. Thacher's Liver & Blood Syrup is sold and recommended by J. P. Bond, McDermid & Jury and The Warne Drug Company, Limited, in Peterborough; The Tanner Drug Company, in Lakefield, and by leading druggists in every city and town.

ANTISEPTIC COTTON ..

How often have you seen a medicine closet which contains a roll of absorbent cotton all out of its wrappings and with places torn in the inner paper where hasty hands have dug for a wad of cotton? Yet such cotton is considered antiseptic and is used for really important dressings. Wrap up the cotton securely and return to the box after each using and it will really be antiseptic.

SAVES OLIVE OIL.

A little sugar added to your olive oil after the can has been opened will keep it frome becoming rancid.

IRRESISTIBLE

"....Her naturalness was her charm, diminished none by the artistic touch of powder which gave to her skin the bloom of youth....."

NOT least of the charms of Mavis Face Powder is that you do not look powdered. Merely, your skin carries a delightful natural bloom that will adhere until bedtime.

VIVAUDOU'S

MAVIS

FACE POWDER

"Seven Beauty Secrets"

We want you to make a test. Send 35c. for a bewitching boxful of allurement—seven separate samples in one container—the handiest week-end kit ever conceived.

V. VIVAUDOU OF CANADA Limited
360 St. Paul St. West, Montreal 16

FRED L. ROY WAS ROTARY SPEAKER

Conference in Buffalo Attended by Peterboro Representation — District Convention.

(Special to the Examiner.)

Buffalo, N.Y., April 10. A series of "round table" breakfasts began Wednesday's sessions of the 1924 conference of the 27th district Rotary Clubs in this city. Speakers discussed different phases of Rotary work. The regular session followed at ten o'clock in the grill room. Dean Miller of Bradford, Pa., Rotary Club, Gordon McLaren, of Hamilton, Ont., Frank T. Wyman of St. Catharines, Ont., and John Gibson of Toronto, Ont., were among the speakers.

Yesterday's luncheon was in charge of the Belleville, Ont., Rotarians, and at the afternoon session the speakers were Dr. Fred Foster of Stratford, Ont., E. H. Watkins of Kane, Pa., Fred L. Roy, of Peterboro, Ont., Alfred Brewer, of Sault Ste. Marie, Judge Hawley Mott of Toronto, Edgar F. Allen, of Elyria, Oio, and Dr. Prescott Le Breton of Buffalo.

Included in the regular order of business was the nominating balloting for candidates for district governor.

Last evening's session, which closed the business of the conference, was followed by the governor's ball. Women delegates yesterday were taken to East Aurora, N.Y., and afterward were entertained at the 20th Century Club.

DEAD IN CABIN AT LONG POINT

Prominent Resident of Lindsay District Died in Act of Skinning Fox He Had Evidently Shot.

LINDSAY, April 10. (Special to the Examiner.) — Adam Stockdale, a well known resident of this section, was found dead in a cabin at Long Point, Sturgeon Lake, on Wednesday.

The deceased, who lived alone, looked after the summer home of Dr. Caven, of Toronto. He was found lying on the floor of the cabin, and it is believed had returned to the building after shooting a fox, as death overtook him while he was in the act of skinning the animal.

United States Fourth Among Shipbuilders.

NEW YORK, April 10—The United States jumped from sixth to fourth place among the nations in shipbuilding for the quarter ending March 31, Lloyd's Register of Shipping announced to-day. However, only 4.8 per cent of the world's ship building is being done in the United States, as compared with 58.7 per cent, in Great Britain and Ireland, and 36.7 per cent for all other countries.

The rank of leading countries and tons under construction for the quarter just ended was reported as follows:

Great Britain and Ireland, 1,473,000 tons, a gain of 78,000 over preceding quarter; Germany 299,000 tons, a loss of 37,000; Italy 130,000 tons, a gain of 11,000; United States 119,000: France 111,000, a gain, of 1,000 Holland, Japan and British Dominions follow next in order.

Earthquake Leaves Mark on Yokohama Children.

YOKOHAMA, Japan, April 10. — (Associated Press).—The youth of Japan will feel the effects of the great earthquake of last September for many years, and in many ways.

New evidence of this has been disclosed by a physical examination made recently of the school children of Yokohama. It was found that the earthquake had afflicted 677 children with "night blindness," or inability to see after nightfall even in the best artificial light.

Physical deterioration after the quake was found to be general. Of about 33,000 children examined fully 3 per cent. were anaemic.

WOMAN SUFFERED FOR MONTHS

Weak and Nervous. Made Well by Lydia E. Pinkham's Vegetable Compound

Webbwood, Ont.—"I was in a very weak and run-down nervous condition, always tired from the time I got up until I went to bed. Sleep did not rest me at all. My sister recommended Lydia E. Pinkham's Vegetable Compound to me and others told me about it, but it was from my sister's advice that I took it. It did not take long until I felt stronger, headaches left me and my appetite came back to me. I am a farmer's wife and have many things to do outside the house, such as milking, looking after the poultry, and other chores. I heartily recommend the Vegetable Compound to all who have the same trouble I had, for it is a fine medicine for women."—Mrs. LOUIS F. ELSASSER, Hillcrest Farm, Webbwood, Ont.

Another Nervous Woman Finds Relief

Port Huron, Mich.—"I suffered for two years with pains in my side, and if I worked very much I was nervous and just as tired in the morning as when I went to bed. I was sleepy all the day and didn't feel like doing anything, and was so nervous I would bite my finger nails. One of my friends told me about Lydia E. Pinkham's Vegetable Compound, and it helped me so much that I soon felt fine."—Mrs. CHARLES BEELER, 501-14th St., Port Huron, Mich.

Women who suffer from any feminine ailment should try Lydia E. Pinkham's Vegetable Compound. C

FIRE DEPARTMENT KEPT ON THE HOP

Six Calls Yesterday and This Forenoon -- Goat Had Narrow Escape With Singed Whiskers

The Firemen had the busiest time this year yesterday and to-day, answering alarms from all over the city. Yesterday afternoon four alarms were sent in and two this morning, making a total of six.

When the alarm from Box 24 on the corner of Hunter and Quaker this morning for a chimney fire at 84 Hunter street west, was turned in, the whole apparatus was called out. The streets which were thronged with street walkers seeing the apparatus heading for the Quaker Oats Company headed that way too think ing the Quaker Oats was in flames. Sending in an alarm for a chimney fire by pulling a box is nearly as bad as sending in a false alarm as nothing but the chemical truck is needed in this case. Fire Chief G. Gimblett wishes to announce that for a chimney fire a telephone alarm should be sent in instead of pulling a box which calls out the whole apparatus, except in case of emergency.

The first call yesterday was received at 10.35 for a fire at 704 George street, caused by burning rubbish that got out of control of the person who was supervising the fire. No damage was done at this fire. The next cell was at 11.45 to a small shed at the rear of 612 Chamberlain street which had caught fire. When the Firemen arrived at the scene the owner of the building was leading a goat out of the burning shed of which the goat was the only occupant. There was a slight damage to the building, but the goat got off lucky, having only its whiskers singed.

In the afternoon at 4.15 Chamberlain street, was the scene of another fire, this one being a small fire in the bath room of 592 which is thought to have been caused by some body smoking in the room.

Constable Matthews while on beat on Stewart street noticed a fire in the house at 183 Stewart street at 1.45 this morning. He investigated and found some ashes had set fire to a box which was near a door and the door had also caught. He sent in the alarm and the fire was soon extinguished. The damage was slight.

At 6.24 this morning 284 Brock street, was the scene of a chimney fire. The fire was soon extinguished and no damage was done.

The three boys who started the grass fire at 32 Benson street on Tuesday afternoon have been rounded up by Chief Gimblett and will be made an example of.

BANTING HAS CURE FOR WORLD UNREST

Discoverer of Insulin Advocates Cup of Tea and Restfulness of Home Life--U. S. Should Abandon Her Isolation.

NEW YORK, April 10.—(Canadian Press).—The British afternoon cup o' tea was seriously advocated as a remedy for our too swiftly moving civilization by Dr. Frederick Grant Banting, discoverer of insulin, at his first appearance before an American lay audience at the Hotel Biltmore last night. Dr. Banting and his co-discoverer, Dr. Charles Herbert Best, were guests of the Sulgrave Institution in recognition of their services to humanity. A proportion of the 350 present had been sufferers from diabetes, and were able to testify to the efficacy of his discovery.

Dr. Banting, in his address, made no reference to his research work. After emphasizing the importance of cordial relations between the English-speaking nations of the world, he said:

"In the United States and Canada one sometimes feels that we are getting too far away from our ancient sources of strength. We live too fast. Would we not be just as far ahead in the long run if we had afternoon tea and enjoyed to a fuller extent the restfulness of home life?" "Civilization can advance only as a whole."

Dr. Banting urged that the United States abandon her "splendid isolation" and co-operate more thoroughly with the League of Nations. The world's need, he said, is more of the spirit of live and help live than one of live and let live. The League, he continued, is doing magnificent work in that direction. The basis of international friendship in which each nation can regain its self-respect cannot be founded upon a policy of isolation, he said.

Judge Alton B. Parker presided. Other speakers were Dr. John H. Finley, editor of the New York Times; Dr. Walter L. Niles, Dean of Cornell Medical College, and Dr. Frank J. Monaghan, Health Commissioner. An honorary life membership in the Lawyers' Club was conferred earlier in the day upon Dr. Banting at a luncheon in the club given for him and his coadjutor, Dr. C. P. Best.

Robert C. Morris, president of the club, presided, and in conferring the membership, said of Dr. Banting:

"For a man of comparatively few years his accomplishments have been great. His fame in the discovery of insulin has spread throughout the civilized world, and his service to humanity is recognized by all.

The Lawyers' Club desires to express its appreciation of Dr. Banting's splendid achievement."

JACUARD SWEATERS.

Jacquard sweaters are very effective with short, pleated skirts of white flannel. Red and white with a red hat is a delightful combination for the young girl.

INDIAN OIL LAND AUCTIONEER MAKES OSAGES WORLD'S RICHEST PEOPLE

..UPPER LEFT—COLONEL E. WALTERS, AUCTIONEER DE LUXE. UPPER RIGHT—TYPICAL TYPES OF INDIAN WOMEN WHO FLOCKED TO THE SALE. LOWER LEFT — THE MEDAL THE OSAGES GAVE WALTERS. BELOW—A SECTION OF THE CROWD THAT CAME TO THE AUCTION.

BY ROY J. GIBBONS

SKEDEE, Okla., April 9.—Knocking down valuable oil lands to the highest bidder at a million or more dollars a knock is easy as puddin' to Colonel E. Walters.

To date, this genial, broad-shouldered westerner, with home and sombrero rack here, has sold more than half a billion dollars worth of property under the hammer.

For a generation the ultra rich have been his patrons. Hobnobbing with millionaires long since has lost its novelty for him.

And with the different Indian tribes here on his own stamping ground, the name, Walters, is synonymous with the Great White Spirit.

Wins Confidence.

Perhaps no other white man has won the confidence of the red man like Walters, super-salesman and auctioneer de luxe.

Walters for years has conducted the sales of the Osage Indian lands to oil prospectors. In so doing, he's brought something like $141,060,754 into the tribal exchequers.

Just the other day in Pawhuska he dragged in another $4,000,000 for them.

Little wonder the Osages are the richest group of people per capita on earth.

Yet through all this downpour of riches, Walters hasn't lost his perspective. Nor has his sense of values been distorted.

"We're all on the block," he says. "To bring a decent price we've got to keep from getting sidetracked.

"Money isn't everything. Children, home, a good wife, a loving mother are far more valuable than gold."

The dean of auctioneers is 57. And Colonel really happens to be his first name—not a title he's adopted.

As a youngster, he came west. For some years, he tried ranching.

Voice Wins Out.

But the voice which originally destined him to be a singer would not be hushed. Friends persuaded him to try auctioneering. He did. Since then, he's sold land in 26 states.

He's presided over sales where million dollar checks were pulled out as freely as Russian rubles or German marks. He's seen staid capitalists act like lunatics while his hammer kept a-tappin' down select fields in gusher territory.

Walters is married and has a married daughter.

Numerous decorations have been bestowed upon him. But most of all he values the gold-hammered and diamond-studded pin the Osage tribe gave him as a token of his loyalty and service.

Lines for cut—India oil

FABLES ON HEALTH

FACTS FOR NOTE BOOK.

Mr. Mann of Anytown didn't know much about food but he knew what he liked.

"It's all right," he would say, "to tell me to get proteins and sugars and starches and all that stuff, but where do I find them?"

Quite a natural question.

Sugar is found in all fruits, and in vegetables, such as corn, beets and sweet potatoes.

Starch is found in all grains and vegetables.

Fats are found both in animal and vegetable foods and in butter, milk, cream, etc.

Proteids are found in animal food such as lean meat; in milk, eggs, cheese; in such plant foods as nuts, peas, beans; in all grains and in most vegetables, though in small quantities.

Carbohydrate is found in all cereals, starchy vegetables, such as Irish potatoes; in bananas, figs, prunes, raisins, green corn, green peas, and apples.

Minerals are found in raw foods such as lettuce and celery.

Lettuce, parsley, spinach and all greens contain vitamines, as do milk and cream.

This is a brief table but sufficient to get a start.

KINNEAR DIVORCE CASE LONG DRAWN OUT TRIAL

TORONTO, April 10.—(Canadian Press).—Application has been made to the Dominion Parliament by W. J. Boland, barrister, on behalf of Clara Louise Kinnear, for an act dissolving her marriage with Russell Barr Kinnear, enabling your petitioner to marry again, and further and other relief in the premises.

Action for the divorce is one of several sequels to a long drawn-out trial for alimony before Mr. Justice Kelly some weeks ago, in which judgment was awarded Mrs. Kinnear. An appeal against the judgment has been taken by Russell Kinnear, who has also instituted proceedings against Thomas Kinnear for alleged alienation of affections of his wife, and claiming $250,000.

OBJECTIONS GENERAL TO EXPERTS' REPORT

Practically Every Nation Finds Fault With Failure to Stipulate Total Germany Shall Pay.

LONDON, April 10. — (United Press.)—A storm of objections to the experts' reports, tempered with general admiration for the workmanlike job, was brewing in European capitals to-day.

The French raised objections on several grounds, the Germans on others, while Italy, Britain and Belgium considered the texts and prepared for the battle over their revision that appears inevitable.

In Washington, it was believed the Dawes report stood better than an even chance for approval, but in Europe first signs indicated that many changes will precede the adoption of the plan.

The chief objection raised by practically every nation was that the experts had failed to stipulate a total sum of reparation Germany must pay.

Forms Negotiation Basis.

The bulk of editorial opinion in Berlin newspapers to-day inclines to the view that the report of the Expert Reparation committee constitutes a basis for negotiations. Only in isolated instances of the Nationalistic organs is opposition to the recommendations voiced, and even there the familiar cry of "unacceptable" which has greeted plans, is wholly lacking.

Fraudulent Paintings Exposed By Use of Ray.

BERKELEY, Cal., April 10. — (Associated Press).—Fraudulent representations of paintings by the masters can be detected by turning ultra-violet light rays on the art objects, according to members of the faculty of the art department in the University of California. Experiments along this line are being made at the university.

"Under ultra-violet rays the brush strokes show plainly," said a professor, "and if photographs are made while the lights are turned on the canvasses, the kinds of color used also are shown, and when these are compared with the kinds known to have been used by the artist supposed to have painted the picture, any fraud can be detected. The Germans have used the same system in criminology for a number of years, and this is simply applying the process to painting. It is inevitable that it will come into general use."

BEECHAM'S PILLS
The Safest and Best Family Medicine

STRAIGHT TO CHIN IN BRITISH HOUSE

Former Sea Lord Answers Charge of Being "Little Swine" by Attacking Glasgow Labor Member

LONDON, April 10. — (Canadian Press).—The feeling aroused by the squabble over the Evictions Bill was responsible, for the extremely undignified scenes in the House of Commons last night, presenting the spectacle of the former Sea Lord, Col. L. C. Amery, apparently engaging in fisticuffs with the Glasgow Labor member, G. Buchanan.

The trouble originated from an allegation that the Government was not practicing what it was preaching, it being declared that on the Government owned estate of Woolwich a summons had been issued for evictions owing to non-payment of rent. F. W. Jowett, Minister of Works, replied that no summons had been served to anyone unemployed.

Col. Amery said the details were in marked contrast to the vague generalities and sob stuff from Scotland. This led J. Maxton, of Glasgow, to shout: "You're a dog," followed with "He's only a little swine and guttersnipe" from Buchanan.

Maxton and Buchanan approached Amery, and the latter smashed Buchanan on the jaw. There was a general jumble before peace was restored.

AUTHOR OF BLUEBIRD PLANS LIGHTER PLAY

The friends of Mr. Asa Huycke, who was called home on account of the death of his sister, will be pleased to learn that he has had a very successful season with his production of "The Message of the Bluebird." Since October of last year, Mr. Huycke, under the management of Mr. Mackie, has been touring the province, and has put the "Bluebird" in many places, including Owen Sound, Kingston, where two evening performances and a matinee were given, Smith's Falls, Brockville and Barrie, with amateur performers, in the same way as it was performed here. Three other centres remain on Mr. Huycke's list for production of his operetta this season. The performances in every instance have been greeted with great enthusiasm, and very favorable press comments. Mr. Huycke is now engaged in the composition of a similar production to "The Bluebird," of a lighter nature, which he hopes to put on for its initial opening in Peterboro some time in the coming Fall or Winter season.

SAVE TIME.

If you would save time, clear up as you work. Put the dishes to soak as soon as they are emptied and wash them at once if you have a moment to spare.

MANY OPINIONS ON NEW BUDGET ARE EXPRESSED

Hon. J. A. Robb is Being Looked to For Deliverance That May Be Far Reaching on Party Affiliations-- Speculation is Rife.

REDUCE INCOME TAX

OTTAWA, April 10. Canadian Press. — The budget speech being delivered by Hon. J. A. Robb, acting Minister of Finance, this afternoon, is awaited with interest that has not been equalled since the luxury taxes were brought down.

Presenting his maiden budget in the absence of the veteran of finance, Right Hon. W. S. Fielding, Mr. Robb is being looked to for deliverance that may be far-reaching in its effect on political affiliations in the Dominion. Following the declaration in the speech from the throne that there would be a reduction in the taxes on the instruments of production in primary industries, there has been an expectation that there would be a cut in the tariff, particularly on agricultural implements

More recently this expectation has been varied by the suggestion that the sales tax would be reduced, but in the last week opinion has again veered around to anticipation of a tariff reduction as well as some diminution of the sales tax.

Underlying the speculation as to tariff changes has been the fact that the government is in a minority in the House if the various opposition parties should unite.

The announcement in the speech from the throne was welcomed from the Progressive group and met with condemnation only from small groups in the government.

The Progressives have recently indicated that they wanted a general reduction in agricultural implements and just on the eve of the budget the Progressive leader, Robert Forke, has come out with a declaration for removal of protection from the tariff.

Lighten Income Tax.

Apart from the tariff there is an expectation that there will be a lightening of the income tax burden.

This issue has been made acute by the action of the United States Congress in reducing the income taxes in that country and it has been held that to maintain a higher scale of income taxes in Canada than that in force across the line would have a strong tendency to increase the exodus.

In finance Mr. Robb is expected to present the most hopeful statement which has been listened to by parliament since before the war. The balancing of the budget is understood to be one of the features of this phase of the Budget speech, and the latest figures available indicate that while this will be possible it will not be achieved without some difficulty.

MOTION PICTURES FROM THE INSIDE

Interesting Illustrated Lecture on Motion Picture Industry With Description of Hollywood --Chamber of Commerce Tonight.

The local branch of the Engineering Institute will be addressed this evening by Bernard Norrish, manager of the Associated Screen News of Canada, on the development of the Motion Picture Industry. He will relate the history of motion pictures, from its first invention to its present state.

He will show by lantern slides and moving pictures, the making of a picture and some of the large studios in Hollywood will be described.

Mr. Norrish is a graduate of Queen's University and a member of the Society of Motion Picture Engineers, and has had an intimate acquaintance with the industry for many years.

P. L. Allison, M.E.I.C. will act as chairman and the meeting which is called for 8.15 p.m. at the Chamber of Commerce Rooms will open to the citizens generally.

PARISIENNE QUEEN MARIE HAS ULTRA BALKAN KING

PARIS, April 10. — Wearing a natty French blue toque and handsame fur coat, Queen Marie of Rumania, Europe's youngest royal grandmother, arrived with King Ferdinand this morning, for a three days visit of state. The Queen was the object of an enthusiastic ovation as she rode down the Champs Elysees beside Madame Millerand, wife of the French President. A bevy of Rumanian girls presented Sovereigns with bouquets. The King had an ultra Balkan air, but Marie looked Parisienne to her fingertips.

Bovril the mighty energiser

MAN MAKES LOVE TO HIS WIFE AND PLOTS HER DEATH

He Planted a Bomb to Kill Her Strong Enough to Raise Fifty Houses.

By JACK JUNGMEYER.

LOS ANGELES, April 10.— Making ardent love to his third wife while he fashioned an infernal machine to blow her to atoms, is the confessed murderous duplicity of Joseph J. Lanzit.

Lanzit, 62, was arrested in the act of planting a dynamite bomb, said by experts to have been powerful enough to raze 50 houses.

He and his intended victim, Mrs. Josephine Lanzit, noted beauty and prominent business woman of Venice, Calif., disagree only as to his motive. He claims it was insane jealousy. She, supported by investigating officers, says it was a monstrous greed.

The two had been temporarily separated. Lanzit carried on his fervent love making over the phone. A Canadian war veteran whom Lanzit sought to use as an accomplice, informed the sheriff.

An Ardent Lover

"All the time he was plotting this diabolical thing," says Mrs. Lanzit, "he was as sweet and affectionate as could be, calling me endearing names and pleading for my renewed faith.

"He telephoned many times a day. But his heart was distilling murder under the honeyed words.

"I married him because I was lonely, after short acquaintance. You know how we women fall for these ardent lovers and their caressing ways. But within a few minutes after marriage I sensed that something was wrong. It was my money he wanted—and that only."

Mrs. Lanzit had $50,000 worth of property. Her mother, also an intended victim, together with her brother, according to the confession authorities attribute to Lanzit, possessed $150,000.

Once a Millionaire

The district attorney, to whom Mrs. Lanzit pictured her husband as "a Bluebeard," immediately began investigating her declaration that Lanzit's second wife died shortly after he took out heavy insurance on her life, and that he had told her the cause of Number Two's death was not what the records showed. His first wife, he said, he had divorced.

"It was jealousy," stolidly maintains Lanzit, formerly a wealthy and prominent manufacturer of Chicago once rated a millionaire.

"There was another man. But I've made my bed, and I'll lie in it."

He faces a long prison term, for attempted murder.

FREIGHT TRAFFIC ON C.P.R. HAS INCREASED

MONTREAL, April 10.—(Special to the Examiner). Although the spring has not yet announced its intention to stay with us, that it cannot be far behind is evidenced by the increase in the freight traffic noted by the Canadian Pacific officials. The spring deliveries of automobiles are now being made, resulting in a heavy movement of cars of Canadian Manufacturing centres to all points. A shipment of several car loads from Oshawa to Fort William featured this movement yesterday, all the cars being destined for local distribution.

TURKS TO CHANGE WAY OF TEACHING

American Missionaries Have Been Ordered to Stop Teaching Religion In Schools.

CONSTANTINOPLE, April 10.—(Associated Press).—Heads of American missionary schools in Constantinople have received the following order from the Angora ministry of public instruction:

"It is learned that some foreign schools devote more time to religious exercises than to regular teaching, that they compel pupils to attend Christian services, and they hang on the walls of class rooms and courtyards texts and placards dealing with religious matters.

"Schools which are now engaging in religious activities of the above nature will be immediately closed. Consequently the following regulations are brought to the notice of the administration of these schools, which must conform strictly to them:

"It is absolutely forbidden to allow Turkish students to participate in Christian services either cumpulsorily or voluntarily. No Turkish student shall be permitted to attend prayers in connection with the religion of the directors of Christian schools.

"Foreign schools may give religious instruction in a separate chapel, but they may not conduct prayers elsewhere or set up statues or suspend texts of a religious nature in class rooms or courtyards.

"A strict control of foreign schools is necessary in order to see that ecommendations of the ministry are carried out."

This order preceded the recent decree closing all foreign schools on Friday, the Moslem Sabbath.

PREVENTS RUSTING.

A few drops of linseed oil rubbed with a cloth on the outside of a gas stove or inside the oven will prevent rusting.

BAD PATCH OF ECZEMA ON CHIN

In Rash. Itched and Burned. Cuticura Healed.

"I had a very bad patch of eczema on my chin. It broke out in a rash and was very troublesome, itching and burning a great deal. I lost my rest at night on account of the irritation, and my face was disfigured for the time.

"I tried many different remedies without success. I began using Cuticura Soap and Ointment, which brought relief right away, and after using two cakes of Cuticura Soap and two boxes of Cuticura Ointment I was completely healed." (Signed) Miss Mary Campbell, Big Pond Centre, Nova Scotia.

Use Cuticura Soap, Ointment and Talcum exclusively for every-day toilet purposes.

Sample Each Free by Mail. Address: "Cuticura, Limited, 344 St. Paul St., W., Montreal." Sold everywhere. Soap 25c. Ointment 25 and 50c. Talcum 25c. Cuticura Soap shaves without mug.

"Mr. Want Ad Page" The Connecting Link

REACHING the multitude is your big problem in fulfilling certain desires. What you want is the medium that opens the way to all homes, all trades and all classes of people. Mr. Want Ad Page offers that opportunity to you, for he is read by more than 10,000 citizens each day. If you want to reach these people, phone 1600.

If you wish we will send for your copy and give you the advantage of the Paid in Advance Rate, which makes the cost 1 cent a word, figure or initial for first insertion and ½ cent for each additional insertion.

THE EXAMINER

WARKWORTH FAIR BILLED WEEK LATER THAN DATE NAMED BY ASSOCIATION

ood Financial Foundation for This Year's Activities -- Standing Field Crop Competition --Will Revise Prize List

APPOINT COMMITTEES

(By a Staff Reporter.)

WARKWORTH, April 10. — Warkworth Fair this year will be held on Tuesday and Wednesday, 7th and 8th October, instead of on Thursday and Friday, 2nd and 3rd October, the dates assigned by the Central Ontario Fairs Association.

The change was made at a meeting of the directors held in Community Hall yesterday, and the motion, made by W. S. Nelson, and seconded by Vice-President Poole, was carried unanimously.

The object of the shift in dates was to avoid a conflict with Tweed and Millbrook, the Fair at both these placed being billed for 2nd and 3rd October.

Those at the meeting yesterday were: President J. F. Freure, Vice-President George Poole, Secretary J. A. Armstrong, and Directors W. S. Nelson, George Hutchinson, Warren A. Atkinson, Fred Moore, H. L. Walker, C. H. Curtis, F. White, Henry Walters, G. Greenley, and William Ross.

The question of changing the date was brought up after Secretary Armstrong had given a report of the meeting of the Fairs Association in Belleville. Tweed had refused to take any date other than the one selected for Warkworth, and the Millbrook Fair would also conflict.

Director Curtis and other members of the board proposed a change, on the ground that if the Fair were held on the day first announced the horsemen would be unable to get their horses here in time.

Secretary Armstong believed that to change the date would make for more exhibits in every line.

Director Walker suggested the first Tuesday and Wednesday after the Roseneath Fair, at which time there would be no competition, but was told that this arrangement would conflict with Norwood.

Off to Good Start.

The Fair is getting away to a good financial start. In his opening address President Frure stated that the Athletic Association had turned over to the society $160.00, the profits derived from the use of the rink during the winter. The net revenue from this source was $200.00, but the Association reserved $40.00 to defray the cost of icing the rink next fall. Another source of income for the society was $100.00 realised from an entertainment given some time ago so that the Fair directors have financial velvet totaling $260.00.

On the motion of W. S. Nelson, a vote of thanks was tendered the Athletic Association.

Standing Field Crops.

For the first time in its history the society will this year hold a standing field crop competition in accordance with the regulations of the Agricultural Department governing such events. A majority of the farmer directors present expressed their readiness to take part. Prizes will be offered for two crops, and oats was agreed upon as one of these at the meeting yesterday, a committee to decide whether the other is to be corn or turnips after the farmers in the district have been interviewed. This committee, the members of which are Directors Atkinson, Poole, Curtis, and Honey, will also secure entries for the competition.

Committee Appointed.

The following standing committees were appointed, the first named in each being chairman:

Advertising—H. L. Walker, C. H. Curtis, Fred Moore, Dr. H. S. Allen, and Secretary Armstrong.

Take 2 Warkworth Fair.

Races—W. S. Nelson, H. V. Skinkle, C. H. Curtis

Race Track—C. H. Curtis, George Poole, H. V. Skinkle, H. Aylesworth.

Grounds — W. A. Kelly, George Hutchinson, George Poole, Fred Moore, W. A. Atkinson.

Finance —President Freure, Dr. Allen, W. H. Nelson, J. A. Armstrong.

To Revise Prize List.

Director Atkinson suggested that the prizes awarded for horses and bulls be increased and those for grain be lowered as it is so much more difficult to bring the former classes of exhibits to the Fair. It was pointed out that the prize for the best bushel of wheat was $1.00 and that very often this was more than the grain was worth

Director Curtis, while not objecting to increasing the prizes as suggested by Mr. Atkinson, was opposed to lowering any of the others, those belonging to the classes where the number of entries was greater and the competition closer.

It was finally decided to appoint Directors Dr. Allen, Ross, Honey, Curtis, Poole, W. S. Nelson and Secretary Armstrong a committee to revise the prize list for 1924.

Department Directors.

The following directors of departments were appointed:

Heavy horses—H. Watters.
Carriage horses—W. Ross.
Beef cattle—H. Aylesworth.
Dairy cattle—F. White.
Sheep—W. A. Atkinson
Hogs—George Hutchinson
Grains and Seeds—F. H. Moore.
Poultry—W. S. Nelson.
Domestic science, fruits and jellies and fine arts—Dr. Allen.
Ladies' fancy work—H. L. Walker.

Other Business.

On motion of Director Curtis and Vice-President Poole it was decided to hold a sports day during the summer, the date to be selected later.

Secretary Armstrong, who has held that position for the past four years, was unanimously re-elected.

Horsemen wishing to train their horses in Warkworth will be given the free use of the track and learn if such action does not effect the insurance policy on the buildings, this point to be investigated by President Freure.

On motion of W. S. Nelson, Peter Cockburn will be notified to vacate the buildings for which he has been paying the society $10 a year and which he uses for storage purposes.

Wanted—A Philogist.

Some master of the vagaries of the English language and versed especially in the changes that have been made necessary in the form of certain words by fall fairs, prohibition laws, Hydro disputes and other modern innovations, is wanted in Warkworth to settle a difference of opinion that has arisen among the directors. The issue is on the question whether pigs should be 'rung' or 'ringed.' Last year's prize list staed that all hogs not rung would not be judged. Director Hutchison of this department, objected to the term as a violation of the rules of syntax and demands that the proper term be used this year in the published rules. He has his supporters in this contention but there are those who see a similarity in the process of ringing a pig and a bell.

PEARL MISSION CIRCLE HELD ANNUAL MEETING

The Pearl Mission Circle of George street Methodist church met at the home of Mrs. McCarthy on Aylmer street, on Tuesday evening, for the election of officers for the coming year.

After the devotional exercises very encouraging reports were given from each of the officers, following the election:

Hon. President—Mrs. J. Kendry.
President—Miss Viola Fucee.
1st Vice-Pres.—Miss E. Rowe.
2nd Vice-Pres.—Mrs. McCarthy.
Rec.-Secretary—Miss L. Allen.
Corresponding Sec.—Miss E. Fucee.
Treasurer—Mrs. Biggs.
Supt. of Systematic Giving—Miss A. Allen.
Supt. Mite Boxes—Miss E. Clydsdale.
Strangers' Sec.—E. Manning.

The meeting was closed with the Mizpah Benediction.

Free

This Baby Welfare Book and this Baby Record will be sent you free on request. Write The Borden Co. Limited, Montreal. Eagle Brand is the natural food for babies when mother's milk fails.

FREE FROM FRILLS

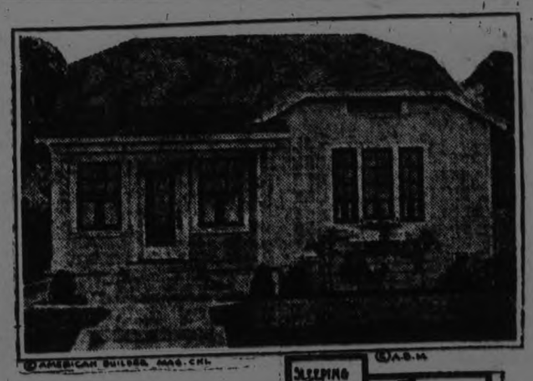

There is not an expensive frill on this homey little bungalow, which can meet the average working man's pocketbook. With a charming exterior, it also has all the comforts of a larger home. Although on a foundation 28 x 40 feet, it contains five comfortable rooms and a sleeping porch that can be converted into a third bedroom. The kitchen has a good-sized pantry.

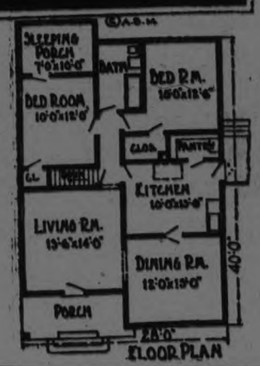

PIGEON LAKE RATS ESCAPE

Cold Weather Delays the Trapping Season By Holding Ice to Its Winter Moorings — Farmhouse In Ashes.

KING'S WHARF, April 9. — The trappers are anxiously awaiting for the ice to go off Pigeon Lake to set their traps. Had the fine weather continued, the lake would be open, but the cold weather has frozen the ice and it has not moved. It promises to be a very good trapping season, as last year was so short. The houses are very plentiful and when the water rises it will be a splendid year.

Syndicate Meeting

The Pigeon River Syndicate Co. held their annual meeting Friday evening at the residence of Thos. Morrissey, the secretary. Owing to the almost impassable condition of the roads, there was not as many present as would have been had the roads been good. However, the business of the year was transacted and the officers for the year 1924 were elected. President, Patrick Dorgan; secretary, Thos. Morrissey. Directors—Joseph Guiry, Ambrose Herlihey and John O'Neill, and the auditors were W. C. Herlihey and Fred Fitzpatrick. There were many important matters discussed and then the meeting was adjourned.

House Burned

Mr. Michael Murtha had the misfortune to have his house burned with all its contents last Saturday by overheated stove pipes. The neighbors had great difficulty in saving the barn as the wind was blowing that way. His friends sympathize with him in his loss as he had no insurance.

Quite a number from this vicinity are making maple syrup this year and there was a great run of sap those fine days but the cold spell has checked it and the cold is continuing so long the season will be a short one now.

Born.—In Lindsay, at Miss O'Neill's Hospital, on Thursday, March 27, to Mr. and Mrs. P. Perdue, of here, a son.

Mr. and Mrs. John Winn spent Wednesday, the guests of Mr. Michael Fitzpatrick.

Mr. Jos. O'Neill is spending a few days in this locality getting ready for the trapping season.

Miss Viola O'Neill has returned home after spending a few days, the guests of friends in Lindsay.

Dr. Rice, V.S., of Lindsay, made a professional visit in this locality on Wednesday.

Mr. Patrick Dorgan is at present working at Thos. Morrissey's kitchen.

Mrs. Patrick Duffy is able to be around again after her injuries received in a runaway some weeks ago.

Mrs. W. C. Herlihey and Miss Pearl Herlihey were business visitors to Lindsay Tuesday.

Friends of Paul O'Neill, son of Mr. John O'Neill, of this place, will be glad to learn he is home from Toronto, where he has spent the last two weeks in the hospital there, and is doing nicely. Paul was injured some time ago by a fall but not as serious as his friends believed at the time. He will be able to be around again in a few days.

The roads through here are in very bad condition at present, some of the roads have not been travelled on in three weeks, and some have been closed all winter are not open yet. The roads were never in such bad shape and if a warm rain and hot weather don't come it will be a long time before people will be able to travel on them.

COURSE OF FOOL SAYS MACDONALD

Of Lloyd George's Policy Regarding Turkish Treaty--Lausanne Pact to Be Ratified.

LONDON, April 10. Canadian Press. — The House of Commons last night unanimously passed the second reading of a bill to ratify the treaty of Lausanne.

Thus the British Parliament in principle, ratified the treaty between the allies and Turkey, which former Premier Lloyd George in the course of a debate characterized as, from the British standpoint, a deplorable treaty, such as might have been signed by a vanquished power. He advised refusal to ratify the Straits Convention, which he said might involve Britain in grave responsibilities in the not impossible event of the Russian government again becoming imperialistic.

Premier MacDonald said that he did not propose to take the course suggested by Lloyd George, which would be the task of a fool or a criminal.

TWO MEN DIED

(Continued from page 1.)

man put the black caps over the heads of the condemned men and adjusted the nooses. Then the blot was shot. A heavy thud, a scarcely audible moaning sound, and all was over.

Both men died together. They stood side by side, their faces turned toward the south. Each man was attired in the customary prison garb a pair of dark trousers and a khaki colored shirt.

RETRIBUTION SLOW BUT SURE

Retribution was low but sure in the case of Sydney Murrell, who met death on the gallows at London today.

On April 11, 1921, he shot and killed Russell Campbell, a garage man, at Melbourne, Ont., when the bandits, of which Murrell was the leader, tried to escape after holding up the bank in that town.

Murrell was captured but later he escaped after sawing the bars in the London, Ont., jail.

Nearly two years later he was arrested on a theft charge in Nevada, identified and brought back to London, where he was tried and sentenced some months ago for the murder of Campbell.

Harry Williams was also condemned to death as an accessory to the same crime, but sentence was commuted last Tuesday by the Governor-General-in-Council to life imprisonment.

Clarence Topping, who was hanged with Murrell to-day, shot and killed his sweetheart, Geraldine Durston, in a London boarding house, last November, in a fit of jealousy.

Cost of Living Bonus With Soldiers' Pensions.

OTTAWA, April 10. — (Canadian Press).—Correcting a return tabled in the House recently from his Department, Hon. Dr. H. S. Beland, Minister of Soldiers' Civil Re-establishment, said yesterday afternoon that the amount of cost of living bonus added to ordinary pensions of soldiers and their dependents totalled $6,326,365, not $7,893,575, as previously stated.

The figures were given in answer to a question by Hon. Dr. R. J. Manion, who inquired why the amount was so low in proportion to the total amount of pensions.

Dr. Beland pointed out that all people receiving pensions were not entitled to the cost of living bonus. Officers above the rank of captain, some minor children, and a certain class of dependents, such as parents and sisters, did not get the bonus.

The average time of vesels going through the Suez Canal is 16 hours.

35¢ 20¢

Either the old style popular tin at 20¢ or the New Bottle at 35¢.

KKOVAH — SALTS

SPECIAL SERVICES GEORGE STREET

Despite the inclemency of the weather there was great interest shown yesterday in the Newton Jones meetings in George street church.

In the afternoon Mr. Jones spoke on "Divine Leading.' He dwelt first on the fact of this, emphasizing strongly the importance of such guidance in meeting the problems of daily living. He went on to speak of the leader, God operating through his Spirit in the hearts of believers, bringing light as to the purposes of God, the power of Christ and the meaning of God's Word. He then dealt with where He leads, to acceptance, dedication, faith, suffering and victory, illustrating each point with scriptural examples. Finally he answered on scriptural basis the question as to whom He leads, dwelling on the characteristics of sonship, study, willing service, etc., as prerequisites of finding the divine leading. The simple directness of the study of the afternoon brought the message home to every hearer.

In the evening he spoke on "The Pulpit and the Pew," a discussion of the importance and dignity of preaching and teaching on the one hand and of the qualities of right hearing on the other. Stressing especially the necessity of devoutness and sincerity, he laid the responsibility for the results of listening directly on listeners, and plead for attention to the pleading voice of the Saviour. At the conclusion of the meeting several requested special prayers.

To-night he will speak on "Rags." The choir will lead the singing and a solo will be sung by Mrs. Park. To-morrow afternoon he will speak on "Hindrances in Service," a subject of practical import to every life. All are invited to these services.

CATHOLIC WOMEN'S LEAGUE TO TAKE PART IN SHOW

A well attended meeting of the Catholic Women's League was held last evening in St. Alphonsus' Lyceum, the President, Mrs. C. Snider, in the chair. During the brief business session, the League decided to sell home-made cooking, coffee, doughnuts, and soft drinks, at a booth at the Motor Show this year.

A very interesting paper on "The Early History of Peterboro" was given by Miss May Grady, who reviewed in illuminating fasion the life of pioneer days in this district. A fact recorded was the coming centennial anniversary, in the fall of next year, 1925, of the celebration of the first Mass in Peterboro

An enjoyable musical programme included a vocal solo by Miss Camilla Fitzpatrick, with accompaniment by Miss Vera Hiland, and an instrumental selection by Miss Olive O'Connell.

TRUTH MISSION PRAYER MEETING

The regular cottage prayer meeting of the Truth Mission will be held at the home of Mr. and Mrs. M. H. Tucker, 425 Bethune street. All welcome.

M'HATTIE CALLED ON BY PUBLIC ACCOUNTS

STRATFORD, April 10.—(Canadian Press.)—"I have absolutely no comment to make at all," said G. L. McHattie, manager of the local branch of the Bank of Toronto, when informed that the Public Accounts committee had decided to call him to Toronto on Friday to give testimony regarding the bank account here of Hon. Peter Smith. "I have not received any word yet from Toronto and don't feel that I should say anything at this time."

L.O.B.A. HELD DANCE AND EUCHRE EVENING

Eastern Star L.O.B.A. No. 525 held a very successful progressive euchre party and dance on Tuesday evening in Victoria Hall. Card playing continued until half past ten o'clock, prizes going to Mrs. Geo. Foster (silver-rimmed pie plate), and to Bert Pearson (silver Eversharp pencil. Consolation prizes were won by Mrs. Money and Mr. Cook. The service of refreshments followed and a dance, with excellent music provided by Bell's orchestra. The committee in charge of arrangements included Miss W. Andrus and Messrs. W. Bertrand and J. Brown

TO DEFEND C.N. AGAINST GOSSIP

Sir Henry Thornton Says Misleading Statement About Company Will Be Challenged -- $30,000,000 is Object for Year.

MONTREAL, April 10.—(Special to The Examiner).—"We have reached that stage in our career on the C. N. R. when we may maintain a degree of self-respect. I don't mean egotism, I don't mean pride, but I mean honorable self-respect. There are unfortunately those in the land who adopt a policy of assassination of character; character in so far as the company is concerned; character in so far as its officers are concerned.

"They whisper maliciously and say, 'Well, after all, this net showing you have was merely faked; we must not pay much attention to that; it is merely bookkeeping.' That is one of the things they started in an effort to detract from what had been done and a good many things of that kind are going on. I say we are going to challenge statements of that nature. We are going to protect both the company and its officers from slanderous and libelous gossip, wherever it appears."

This statement was made last night by Sir Henry Thornton, president of the C. N. R., in an address broadcast by him over the radio for station CHCY, Montreal, to officers and employees of the National system.

After expressing his appreciation of the loyalty which had been shown the administration during the past year by its officers and men, and announcing that this year's objective is thirty million dollars net, Sir Henry delibered the stateemnt quoted above.

He then continued: "I have also this to say, we are going to play the game straight. We are going to play the game as sportsmen. We are not going to come hat in hand to the people of Canada and ask them to give us their traffic, because by doing so they will reduce their taxes, or by doing so they will be patronizing their own railways. We do not ask for traffic for such a reason, but because the merit of our service entitles us to that patronage. It seems to me that our problem is chiefly the problem of increasing our gross revenue.

"There has been a steady reduction in transportation expenses — that is to say, expenses which are chargeable to moving the traffic.

"In the last two months of 1924 we have reduced our operating expenses by roughly $2,000,000 as against 1923, and you all know that a dollar saved in transportation expenses is a dollar earned.

"Our traffic department had done exceedingly well, and if we had a sufficient amount of business on this way, a business which was something equivalent to its mileage we would have no railway problem; the thing would be solved on the C. N. R. Everyone on the system has got to pull for the traffic department and try to add, in some way, each day, each week, each month, to our gross receipts."

In concluding his message, Sir Henry referred to the feeling of good fellowship which has grown up between all departments of the system, and he again expressed his heartfelt gratitude for the splendid efforts which had been made last year, and were being made at the present time, by all employees in the service to make the C. N. R. a success.

Sound Advice!
TAKE
T.R.C's
Templeton's Rheumatic Capsules
for
NEURALGIA
NEURITIS
RHEUMATISM
LUMBAGO
SCIATICA

T. R. C's will promptly free you from all rheumatic and neuritic pains. They act directly on the poisons in your blood which, brought on by cold or chill, are the cause of your aches and pains.

TRIAL OFFER

Send us 10c. for a generous sample. Give 90c. and the coupon we enclose with each sample to your druggist and he will give you a full size $1.00 box of Templeton's Rheumatic Capsules.

TEMPLETON'S - TORONTO
122 King St., West T16

For sale by Bond's Drug Store, Warne Drug Co., McDermid & Jury, W. A. J. Giles, E. L. Payne.

THE BUILDING SEASON IS HERE
SPECIFY
Canada Portland Cement for Permanence.
Gyproc Wallboard for Fire Protection.
Murray-Made Roofing for Satisfaction.
White Rock Lime for Whitewashing.
We also keep in stock all kinds of BUILDERS' SUPPLIES at REASONABLE PRICES, and GOOD ANTHRACITE COAL.
TH S. A. REHILL CO.
210 Wolfe St. (near C.P.R. Station)
Phones: Office 245, Residence 665W

Cheap Paint? Here is the Answer!

No. 1 (From an actual photograph) A measure of so called "cheap" paint at $4.00 per gal., brushed out on wood; it covered 612 sq. feet.

No. 2 (From an actual photograph) An equal measure of Lowe Brothers' "High Standard" paint at $5.75 per gal., brushed out on a similar surface, covered 1,000 sq. feet.

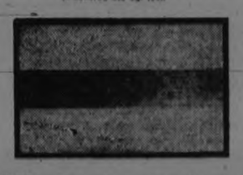

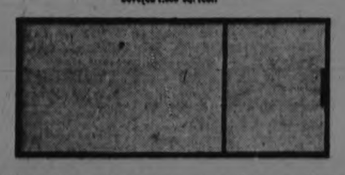

USING an equal measure of each paint, and brushing them out on the same surface, we obtained the results pictured above

Observe that Lowe Brothers' "High-Standard" Paint covered approximately 50% *more* surface and covered it better than the so called "cheap" paint.

From this actual test it will be seen that it would take approximately 3 gallons of "Cheap" paint to do a job that would require only 2 gallons of Lowe Brothers "High Standard" Paint.

Practically applied to a house it would work out this way:—

These houses are both of the same type, and each has a painting area of 2,000 square feet.

To paint this house (2,000 sq. ft.) with "cheap" paint Mr. A. required 6½ gals. at $4.00 per gal. . . . $26.00

It takes a painter 1 day to apply 1 gal. of paint, therefore to apply 6½ gals. of "cheap" paint it took 6½ days at $5.00 per day $32.50

Total cost $58.50

To paint this house (2,000 sq. ft.) with Lowe Brothers' High Standard Paint, Mr. B. required 4 gals. at $5.75 . . $23.00

A painter can usually apply in a day more Lowe Brothers' High Standard Paint than any other, but figuring on an equal basis of 1 gal. per day, it took 4 days at $5.00 per day . . $20.00

Total cost $43.00

By using Lowe Brothers' High Standard Paint Mr. B. saved $3.00 on the cost of paint and $22.50 on the cost of labor—a total saving of $15.50 on the complete job.

Never Figure the Cost of Paint by what it costs "per gallon." So-called "cheap" paint is the dearest you can buy measured by "job" cost, which is the only true measure of paint performance.

Before you paint consult us. We will be glad to show you how to paint most economically, and to give you color cards and other information for your guidance.

THE F. R. J. MacPHERSON CO.
450 George Street. Phone 386

EXCLUSIVE DEALERS FOR
Lowe Brothers PAINTS AND VARNISHES

MACDONALD'S Fine Cut

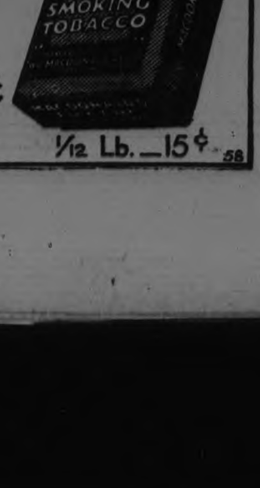

The Tobacco with a heart

For those Smokers who like their tobacco Cut Fine or who roll their own MACDONALD'S Fine Cut

½ lb. tin 80¢

½ Lb.—15¢ 58

RAILWAY TIME TABLES

CANADIAN NATIONAL RAILWAY.
All Trains Daily Except Sunday.
Corrected to date.)

No. 91—7.10 a.m., for Lindsay and Toronto.
No. 96—8.10 a.m. for Port Hope and Toronto.
No. 93—8.20 a.m., for Lindsay, Blackwater, Junction, Orillia, Midland, North Bay and Toronto.
No. 98—8.25 a.m., for Hastings, Campbellford, Belleville and points on the main line east.
No. 369—8.30 a.m., for Lakefield.
No. 92—12.02 p.m., for Lindsay, Port Hope, Toronto, Buffalo, making connections with the International Limited for London, Detroit, Chicago and Ottawa.
No. 109—12.15 p.m., for Hastings, Campbellford, Belleville and Ottawa.
No. 371—12.25 p.m., for Lakefield.
No. 95—5.34 p.m., for Lindsay, Orillia, Midland, North Bay and Toronto.
No. 99—8.19 p.m., for Lindsay.
No. 94—9.10 p.m., for Port Hope, Montreal and Boston. Carries sleeper for Montreal.

CANADIAN PACIFIC RAILWAY.
(Corrected to date.)

GOING EAST—
11.59 a.m.—Norwood, Havelock, Bonarlaw, Tweed, Perth, Smith's Falls, Kingston, Ottawa, Montreal and intermediate points daily. On Sunday this train proceed east only as far as Havelock.
8.20 p.m.—Indian River, Norwood, Havelock, Daily except Sunday.
12.02 a.m.—Havelock, Tweed, Kingston, Perth, Smith's Falls, Montreal, St. John, Boston and New York. Daily except Saturday.
1.55 a.m.—Havelock, Tweed, Kingston, Perth, Smith's Falls, Ottawa.

GOING WEST—
5.16 a.m.—Myrtle, Toronto, Guelph, Goderich Hamilton, Galt, Woodstock, St. Thomas, London, Chatham, Detroit, Chicago and New York. Daily.
6.01 a.m.—Toronto (Yonge Street), Hamilton, Owen Sound, Teeswater and intermediate points. Daily except Sunday.
7.35 a.m.—Toronto, Hamilton, Brantford, Buffalo, Rochester, Boston, New York, Galt, Woodstock, London, Chatham, Detroit and intermediate points between Peterboro and Toronto. Daily except Sunday.
9.35 a.m.—Bethany, Lindsay, Orillia, Port McNicol and intermediate points. Daily except Sunday.
3.50 p.m.—Toronto, Hamilton, Brantford, Buffalo, New York, Galt, Woodstock, London, Windsor, Detroit, Chicago and intermediate points between Peterboro and Toronto. Daily.
6.50 p.m.—Lindsay, Toronto and intermediate points. Daily except Sunday.

ALLEN CUP PRESENTED TO MILLBROOK RINK

Reeve Wood's Curlers Win Trophy For Second Year In Succession—Presentation Made By H. B. Allen, the Donor of the Trophy.

MILLBRROOK, April 9.—A well attended gathering of the Millbrook Curling Club was held in the council chamber on Tuesday evening, the occasion being of unusual interest from the fact that the Allen Cup was to be presented to the winning rink for the season of 1923-24.

W. E. Ball, president of the club, made a capable chairman, and shortly after the opening preliminaries read the following address, H. B. Allen, who about three years ago generously donated the cup for local competition, making the presentation, while Reeve W. T. Wood received the handsome trophy on behalf of Rink Number Eight.

To W. T. Wood, Skip, and Messrs. L. C. Russell, H. J. Grassett and J. A. Vance, Members of Winning Rink Number Eight, For Season of 1923-24.

We have met here this evening for a very pleasant purpose, and one which has considerable honor connected with it, though it is with a certain amount of regret that we realize curling is over for another season.

An occasion of this kind seems a fitting opportunity to recall the happy associations of the past season upon which we shall always look back with pleasant memories. The inter-rink competition, we believe, leads to a spirit of friendly rivalry, and adds much to the enjoyment of the winter's sport, but best of all, it rouses no feeling of jealousy because, as its outcome, one rink must hold the highest record for the games played.

While the honor of winning the Allen Cup goes to Rink Number Eight, and credit is necessarily reflected upon your ability as Skip, we shall all hope to have the pleasure of again competing for the trophy another season, and possibly of seeing some other rink hold the position of winners in 1925, because "when honors are divided, competition is more keen."

A feeling of good fellowship and of genuine sport has characterized the games during the season of 1923-24, and this I believe has always been true of the Millbrook Curling Club.

As presendent of the club for the past season it becomes my duty as well as pleasure, to present to you as skip and through you to the other members of Rink No. 8, Messrs. L. C. Russell, H. J. Grassett, and J. A. Vance, the Allen Cup, and to congratulate your rink upon the honor of holding this handsome trophy for the current year, until it can be again competed for another season.

Signed on behalf of the Millbrook Curling Club.

W. E. Ball, President; E. J. Grassett, Secretary.

Replies from Rink.

Reeve W. T. Wood, L. C. Russell, and H. J. Grassett made suitable replies on behalf of the rink which they represented; and others who spoke briefly were H. B. Allen, Rev. G. S. Gervan, John Allen, Sr., A. A. Smith, J. N. McGill, R. H. Edmunds, W. G. Hetherington and W. Thorne.

Cigars for the company were provided by President W. E. Ball, and the members of the wnning rink taking the trophy with them, returned presently with it brimming over though the contents, while inviting left it still "the cup that cheers but does not inebriate," so no violation of the O.T.A. was effected. A further treat that appealed to the sweet tooth which men are not supposed to have in as great a degree as the opposite sex, but which nevertheless was thoroughly appreciated, added to the enjoyment of the social part of the evening before the gathering dispersed.

Second Year Winners.

The honor of being skip of the rink winning the Allen Cup for two successive seasons belongs to Reeve W. T. Wood and reference to this fact was made by several of the speakers during the evening. The other members of the winning rink last year were: Messsr. W. E. Ball, H. J. Grassett and A. McCorry.

TORONTO FIGHT A LOVE AFFAIR

TORONTO, April 10.—(Canadian Press). — "A battle to death, or when sparring partners fall out," was billed as the feature Queensbury presentation at the Standard Theatre last night, but it failed to please. The story of the plot is a simple one. Two sparring partners disagree and hammer one another in earnest, and are signed up for a ten-round bout which is expected to produce more gore than flows in Kentucky feud west picture, but the principals, Jack Bloom, of New York, and Jack Reddick, of Toronto, looked the tamest 'he men' Toronto has seen in a long time.

Bloom showed more of a fighting spirit than did Reddick, and the latter did not seem to want to hurt his erstwhile helpmate, but after he had been warned a couple of times by Referee Marsh, he unlimbered his left and hit Bloom often enough amidships to cause the latter's seconds to toss in the towel at the end of the fifth round.

To make matters worse, the fans had to sit through five rounds in order to see the Mayberry-Geller ten rounder won by Mayberry, but found that they were amply repaid.

It was announced afterwards that Reddick had been handicapped by a hand injured in his bout in Syracuse on Monday, but the examining physician stated that there was nothing wrong with it when examined before the battle. The fans strongly voiced their disgust at the fight. Geller was no match for Mayberry, who was as he pleased

EXHIBITION GAMES WEDNESDAY.

At Kansas City, Mo.:

Chicago Nationals	6	10	0
Kansas City A. A.	3	8	0

At Greensboro, N.C.:

New York Americans	11	9	1
Brooklyn Nationals	8	18	3

Gaston, Shields and Schang, Hoffman; Routher, Decatur and Deberry, Gonzalec.

At New Orleans:

Cleveland Americans	4	14	3
New Orleans, S.	8	10	3

At Atlanta, Ga.:

St. Louis Nationals	4	6	3
Atlanta, S.A. (5 innings, rain.)	9	11	2

At Chattanooga, Tenn.:

Cincinnati Nationals	10	15	2
Detroit Americans	5	5	0

NORTHUMBERLAND CLUBS ORGANIZE

County League Teams Are Preparing For New Season—Harwood May Drop Out This Season—Meet at Warkworth Soon.

COBOURG, April 10. (Special.)—Some of the Northumberland County baseball clubs are already organized, and others are fast getting into shape for the season.

Brighton held a meeting for organization on Tuesday night and will have a strong team.

The Colborne club is already organized and ready to put on some good ball.

Rumour has it that the other teams in the League will be Orland, Warkworth, Hastings, Campbellford and Roseneath.

Harwood is not expected to have a team in the Northumberland league this year.

It is not expected that the Northumberland league will join the O.B.A.A., as several of the clubs are said to be opposed to this. But this is a matter that will come up for consideration at the annual meeting which is to be held in Warkworth soon.

Cobourg Bowling.

At the annual meeting of the Cobourg Lawn Bowling Club it was decided to hold the annual tournament on July 9th and 10th. The attendance and enthusiasm should augur well for a most successful season. A meeting is called for April 24, when skips will be elected and other business arrangements for the season completed.

The club has a nice new club house erected last year at the Victoria Park Green, which adds much to their convenience and pleasure.

The following officers were elected.

President, A. W. Young (re-elected.)

Vice-Pres., Wm. DeLong.

Rec-Sec., H. J. Roberts.

Cor-Sec, Captain Hugh McCullough.

Treas., Harry Hall.

Bowling

Great interest prevailed in last night's bowling in the Examiner Five-Pin League, it being the end of the schedule. Capt. Hayward's Comps took three straight, while Capt. Pearce's Proofers and Capt. Holyman's Directors took two games each from the Proofers and Linos respectively. Three teams are now tied for first place. Following are the results:

Killingbeck	86	150	194	430
Dunkley	212	126	178	516
Scates	195	149	179	523
Johnson	174	158	168	500
	667	578	714	
Barringer	149	203	236	588
Thexton	128	103	183	414
Grey	178	191	214	583
Hayward	271	157	181	609
	696	654	814	
Taylor	211	117	167	495
Clark	151	228	214	593
Holyman	135	138	140	413
Glover	178	172	166	516
	675	655	687	
Anderson	140	135	123	398
Collins	165	171	135	471
McCauley	221	165	127	513
Zeihr	166	163	165	494
	692	634	540	
Sharpe	186	219	108	513
Franks	204	187	121	512
Cairns	240	210	111	561
Pearse	117	153	161	431
	747	769	501	2017
Wyllie	169	138	147	454
Wallwork	82	97	125	304
Stanley	198	172	178	548
Taylor	201	187	132	520
	650	594	582	

The first practical type riter was invented 50 years ago.

American Radio Association will give $500 for the best answer to the question, "Who is to pay for broadcasting?"

New York is to get the 1000-watt broadcasting apparatus now at Rio Janiero for the Brazilian Centennial Exposition.

It takes .054 of a second for a radio impulse to travel the 8500 miles from New Brunswick, N. J., to Warsaw, Poland.

A watch has been invented in France operated by an electric battery of the wet type inclosed in the case.

McTigue Gets Away With Murder and Fans Let Him

BY JOE WILLIAMS.

Imagine Zev running last in the Derby, yet being crowned champion horse of his day—

Ruth faning every time up, yet being haled mightiest slugger of all time—

Hagen losing all his matches, yet continuing as the country's pre-eminent golfer!

Silly stuff of course.

But no more so than the spectacle of Michael Camembert McTigue losing the first 1 rounds of a 12-round fight to a school boy from Georgia—one Willie Stribling—and stil holding the heavyweight championship of the world.

The outcome of the Newark (N. J.) bout demonstrated that McTigue has no more right to continue as champion than Ponzi has to a job in the U.S. treasury. The Irishman could not have been more emphatically beaten if he had been the living room carpet.

Al the honors went to Stribling—the hip, hip hurrahs! from the nickle seats and the flossy press notices. EVERYTHING EXCEPT THE TITLE. And that is what he was fighting for.

McTigue is still champion, in the distorted sense that he was not beaten in an oficial decision fight. Stribling's one consolation is that an unoficial wallop on the beezer carries just as much sting as one sanctioned by august Queensbury dignitarians.

Prize fighting guys today get away with raw murder. They are the highest paid entertainers, if that is the word, in the world. They make more in a night, for example, than a ball player does during a full season's play. Yet they are accountable to no ruling authority. If they don't care to risk their tiltee, they don't. The public can take it or leave it, with war tax added. Being a gluton for punishment the public takes it.

McTigue, to be fair, is not the game's first safety-first champion. Fredie Welsh played the no-decision hacket off the boards until Benny Leonard rushed him in a neutral corner one night and fed him an overdose of poisonous gloves.

Pete Herman nursed the bantamweight title with a motherly kindness.

John Kilbane consented to decisions only when it was clear that nothing short of sudden death in action would beat him.

John Wilson was another champion who imagined sportsmanship was something that sailors worked on.

There was, however, this difference between the foregoing gents and Mr. Tigue; they did know a few elementary things about fighting.

MICHAEL CAMEMEBERT MCTIGUE.

The Nut Cracker
by Joe Williams

Now that the heavyweight champion, Dempsey, has signed a million dollar contract to go into the films we may expect to hear any day—

That Felix Q. Biceps, champion riveter of the Pittsburgh district, has joined the Art and Whatnot Film Company and will be starred in Piggly Wiggly fairy tales —

That the combined faculties of Yale and Harvard have thrown up their jobs and gone west to enter the movies, where brains really are appreciated—

That Cal Coolidge has quit the White House and left for Hollywood to impersonate the leading part in a historical drama, entitled "Mr. Zukor, We Are Here!"—

That Secretary Hughes has asked waivers on his large, luxuriant crop of whiskers and bought a pair of boxing gloves and a full set of cosmetics—

That Powerful Katinka has succumbed to the financial allurements of the Knockout and Fadeout, Inc., and will be featured in a series of risque French adaptations—

That Babe Ruth has cancelled his $50,000 contract with the Yankees and signed with the Spread-the-Dirt Masterpieces as an extra, thus doubling his baseball earnings.

That J. Sampson Thickneck, strong man of the Jingling Brothers' Circus, has accepted the role in Pollyanna in the famous sex drama of that name, soon to be produced by the Esthetic Knockabouts, Ltd.—

That John Barrymore has turned his noble back to Hamlet and agreed to battle Flopping Fred Fulton, with a view to building up a snappy reputation as a fist slinger—

That Pavlowa has taken her art to the Scrambled Scandals Studios, where fancy footwork gets real recognition.

English Meet Romans In Easter Sunday Game.

ROME, April 9. — Arrangements have been definitely consumated for a football match to be played in the Rome Stadium Easter Sunday between an English picked team and the Italian Internationale. Premier Mussolini has promised to be present at the match which is expected to attract a record crowd of 50,000 spectators.

ARMY DEFEATS NAVY.

LONDON, April 9. Canadian Press Cable. — Army defeated Navy in a friendly game at Aldershot to-day by 4 goals to 0.

The following Rugby games were played to-day:

Rugby Union:

Plymouth 1; Cardiff 11.

Penarth 8; Newport 6.

Montrose Union:

Broughton 0; St. Helen's Recreation 25.

HITS POORLY IN SPRING

Veterans as a rule hit poorly in the spring, but it seldom bothers the youngsters. However, April and May are usually the worst months of the year for the youthful Frankie Frisch, star of the Giants.

WIN FOR HIBERNIANS.

DUNDEE, Scotland, April 9. — In the play here to-day in the Scottish Cup semi-finals, Hibernians defeated Aberdeen by one goal to none.

Hibernians will now meet Airdrieonians in the final on April 19th.

OLD COUNTRY SOCCER

LONDON, April 9. — In a postponed First Division Association game played to-day, Newcastle defeated Birmingham by two goals to one.

McGRAW ON PITCHING.

John McGraw, like all other managers, admits that pitching is his problem. He says there will be nothing to it but the Giants if his team gets even fair support from the twirling staff.

FORMER PRIME MINISTER STRONG FOR SPORT.

ARTHUR LORD BALFOUR.

Arthur Lord Balfour, the former prime minister of Britain, is a firm believer that exercise is for efficiency. Nine years younger than John D. Rockefeller, he is strong for his golf and still indulges in a bit of strenuous tennis. Here you see him holiday making at the French Riviera.

U.S. RUGBY TEAM OFF TO EUROPE

Will Play Three Exhibition Games in England Prior to Olympic Competition.

NEW YORK, April 10. — The United States Olympic Rugby football team, which sailed yesterday on the America, will play three exhibition matches in England, and one in France prior to competing for international championship honors in the Olympic tournament, which begins on May 4. France and Rumania are the only rivals of the United States, which will defend the Olympic title it won at Antwerp four years ago.

The team expects to reach England on April 18 and on the following day will play the London Scottish Club. The Blackheath team and the Harlequins will be played April 23, and 26, in London. The racing Club of France will be met in Paris a few days later.

Twenty-three players, including Charles Austin of San Francisco, who also is coach, make up the squad. They are accompanied by Samuel Goodman of San Francisco, a member of the United States Olympic Committee, as manager.

WORLD BEEF SUPPLY MENACED BY DISEASE

England Engaged in Desperate War — If Pure-Breds Are Wiped Out World Will Suffer.

LONDON, April 9 (United Press). —England is engaged in a desperate war against a beef-cattle disease, upon the result of which, scientists say, hinges the future meat supply of the world.

The pure-bred herds of England are menaced by a severe epidemic of the "foot and mouth disease"—a thing as dreadful in the live-stock world as tuberculosis is, and yellow fever once was, to humanity.

Drastic measures—slaughter of contaminated herds—are being taken everywhere in the British Isles to prevent the spread of the disease.

But despite these measures, which have cost $15,000,000 to date, it is still spreading.

The seriousness of the menace in England is not merely the death of a certain number of cattle. Argentina Australia and America still have enough herds to feed the world, for a while, if every animal in England died tomorrow.

But most of the English herds are "pure bred" stock, animals not intended for slaughter, but intended for breeding. The pure bred calves from these herds go to Argentina, to Australia, to America and Canada, and in those countries as well as in England their offspring continue to maintain the fine blooded strains that give good beef-steak to the tables of the world.

If the pure bred herds of England should be wiped out by "foot and mouth disease" the world would, before very long, have only "scrub cattle"—in other words, tough steak.

"The beef cattle strains that represent generations of concentrated human skill and achievement in animal breeding and evolution may be lost unless this disease is stamped out," agricultural authorities here have declared.

Meanwhile, every day there is slaughter of fine breed animals because they have the disease and, therefore, are a menace to other animals.

It is estimated that there are 13,000,000 automobiles in the world.

Latitude of a place is its angular distance from the equator.

A red sunset, with clouds lowering later in the morning, indicates rain.

Sake, a drink distilled from rice, is the favorite Japanese beverage.

The English Channel is more salty in winter than in summer.

RADIO PROGRAMS

FOR THURSDAY, APRIL 10.

(Eastern Standard Time.)

WEAF—New York (492 Metres).

7-12 p.m. — Sport talk. Concert from Hunter College. Dance orchestra. W. Sweeney, baritone; Edna Shepherd, piano. Lopez's orchestra.

WJY—New York (405 Metres).

7.30 p.m.—Popular songs.
7.45 p.m.—One-act play.
8.05 p.m.—"Golf," by Innis Brown.
10.15 p.m.—Dance orchestra.
10.45 p.m.—Olga Warren, soprano.

WJZ—New York (455 Metres).

7.30 p.m.—Pop question game.
7.45 p.m.—Lettie Bython, soprano.
10.30 p.m.—Hotel Majestic Orchestra.

WDAR—Philadelphia (395 Metres).

7.30 p.m.—Dream Daddy.

WIP—Philadelphia (509 Metres).

7 p.m—Bedtime stories; roll call.
8.15 p.m.—Musical programme.
9.30 p.m.—Talk.
10.30 p.m.—Organ recital.
11.15 p.m.—Weem's Orchestra.

WSAD—Providence (261 Metres).

8.15 p.m.—Musical programme.

WBZ—Springfield, Mass. (337 Metres.

7.40 p.m.—Musical programme.
8.30 p.m.—Boston Choral Society.
10 p.m.— Vocal and instrumental solos.

WNAC—Boston, Mass. (278 Metres)

6.30 p.m.—Colonial Orchestra.
8 pm.—Lecture.
9 p.m.—Band concert.

WGY—Schenectady (380 Metres).

2 p.m.—Music; talk.
6.30 p.m.—Romano's Orchestra.
7.45 p.m.—Book talk; vocal and instrumental solos; address.

WRC—Washington (469 Metres).

7.45 p.m.—"Voice Culture"
8 p.m.—The Better 'Ole Orchestra.
9 p.m. — Marguerite Todhunter, contralto.
9.15 p.m.—Lee House Trio.
9.30 p.m.—Talk on motoring.
9.45 p.m. — Euritha Barrett, soprano.

KDKA—Pittsburg (326 Metres).

8 p.m.—Kiwanis Club dinner.
9 p.m.—Concert programme.
11.30 p.m.—Late concert.

WCAE—Pittsburg (462 Metres).

8.30 p.m.—Musical programme.

CKAC—Montreal (425 Metres).

7 p.m.—Bedtime story.
7.30 pm.—Mount Royal Orchestra.
8.30 p.m.—Musical programme.
10.30 p.m.—Mount Royal Orchestra.

WJAX—Cleveland (390 Metres).

8 p.m.— Oberlin Conservatory of Music concert.
10.30 p.m.— Golden Pheasant Orchestra.

WWJ—Detroit (516 Metres).

7 pm. —Detroit News Orchestra; vocal solos; Lenten speaker.
10 p.m.—Goldkette's Orchestra.

WCX—Detroit (517 Metres).

8.15 p.m.—Lenten lecture.

KYW—Chicago (536 Metres).

7.50 p. m. — Children's bedtime story.
8-8.30 p.m.—M. Doerr's orchestra; De Babary Orchestra.
8.35-8.55 p.m.—Talks.
9-9.20 p.m.—C. J. Pernin, reader.
9.20-10 p.m.—Musical programme.

WMAQ—Chicago (448 Metres).

8 p.m.— Boy Scout talk; business talk.
9.40 p.m.—La Salle Orchestra.
10 p.m.—Educational lecture.
10.15 p.m.— Elizabeth Stokes, soprano.

WOC—Davenport, Iowa (484 Metres.)

7.30 p.m.—Sandman's visit.
10 p.m.— Dance orchestra; V. B. Rochte, baritone.

FOR 15 YEARS WAS TROUBLED WITH ECZEMA

There is no other remedy like Burdock Blood Bitters that can possibly give such relief to all sufferers from eczema, salt rheum and all other diseases of the blood for the reason that this old and well tried remedy goes right to the seat of the trouble and completely and permanently drives these diseases out of the system by cleansing the blood and making it pure and rich.

Mr. F. W. H. Schultz, Pembroke, Ont., writes: "Having been troubled with eczema for fifteen years, during which time I tried everything I could think of, including doctors, but without getting anything to do me much good I finally decided to take Burdock Blood Bitters, and I was certainly surprised to find that two weeks after I had started to take it I was relieved of my trouble. That was nine months ago, and I have not had a sign of it since. I surely wish to thank you for this wonderful medicine and strongly recommend it to anyone suffering from the same trouble as I had."

B.B.B. is manufactured only by The T. Milburn Co., Limited, Toronto, Ont.

WEIRD HAPPENINGS IN OLD APARTMENT.

Uncanny Incidents Have Happened From Time to Time in the Apartment Since Mrs. Rinehart Moved In.

By HARRY B. HUNT.

WASHINGTON, April 8.—The spirit of Boies Penrose, former boss of the G. O. P., does not rest well under the aspersions cast against himself and his beloved party by witnesses before the Senate Investigating Committees.

Such, at least, is the interpretation placed on ghostly manifestations in Penrose's old apartment at the Wardman Park Hotel.

Penrose's former suite is now occupied by Mary Roberts Rinehart, novelist and author of mystery plays, but Mary never put into her fiction more thrilling situations than she experiences now at home.

Uncanny incidents have happened from time to time in the apartment ever since Mrs. Rinehart moved in. But since witnesses in the Senate inquiry have charged that the Republican nomination in 1920 was an outright case of buy and sell, and since Al Jennings swore Jake Hamon told him Penrose got $250,000 in the transaction, the place has become more than ever spooky in its weird happenings.

Rappings, tappings and strange noises like restless footsteps abound. Penrose's old easy chair takes fits of rocking violently to and fro. Tables tip eerily.

Even Mrs. Rinehart, who is of an investigatorial turn of mind and not readily rattled, having been investigating "spirits" and such for years, is getting to feel creepy. And politicians in Washington, just from hearing about it, are getting jumpy.

* * *

If the presidency is as much of a grind as the life of a conscientious member of the Senate, then it has little lure for Sam Ralston of Indiana. Ralston, as a pivotal individual from a pivotal State, is regarded as the likely winner in the Dark Horse Sweepstakes at the Democratic convention.

But Sam isn't running, he insists. If he gets the nomination it will be because he was run, not because he ran. He will serve, if drafted for the job. It would be neither human nor patriotic to refuse. But at 66, when one has lived a busy life and has accumulated avoirdupois as well as honors, ambition gets sluggish. And even the lure of the presidency fails to stir Sam's pulses.

The big easy chair by the fireside in his Indiana home somehow seems more inviting than the stiff-backed, formal affair at the end of the cabinet table.

And the grind! Between the millstones of politics and statecraft, Ralston recognizes the president has no cinch. A harder job to handle than that of just being senator.

And yet he finds the job of senator a rather vain and futile one.

"It's just a damned treadmill," he confided to a friend the other day. "Sometimes I wish I'd never got into it."

And if his own wishes—at least his spoken wishes—are complied with he'll keep on the sidelines—not in the race—this fall.

* * *

On second thought—do you suppose Ralston's protests are just good Indiana politics? Those Hoosiers are crafty critters!

* * *

For the first time in history, the Democratic presidential campaign will be conducted from Washington this year.

In making this decision, national committee leaders were influenced by the fact that Washington publicity facilities are now the best in the country, that the expenses of moving headquarters, files, personnel, etc., would be saved, and that employes, when transferred to temporary campaign headquarters at New York, look on their stay there as a lark and act accordingly.

Wife Served Hungry Husband a Beating.

WINDSOR, April 10.—When Aaron Lindsay, 64 years old, told his wife, who is 27, that it was dinner time last Sunday she went on reading a hymn book and paid no attention to him, he told Magistrate Gundy in Police Court yesterday. When he repeated the remark she threw him down on the floor, kicked him and knocked his head against the piano, he charged Lindsay was convicted of using profanity in his home before their four children. He will be sentenced on April 14.

FLYING CURES "NERVES"

LONDON, April 10.—Bound over on a charge of assaulting a woman, Joseph McGarry, 42, said:

"I hope to go back in the Air Force as a pilot. My nerves are too shaken for a dental surgeon."

Radway's Ready Relief
LAME BACK

THEATRES

THE CAPITOL

SIMPLEST SCENES MADE WITH GREATEST HAZARD SAYS INCE DIRECTOR

Two Lives Risked To Get Thrilling River Scene For Picture

By a strange freak, it is generally the simplest scenes in motion pictures which require the greatest hazard to film according to John Griffith Wray, director of Thomas H. Ince film productions.

"Any motion picture director can testify that scenes which apparently are very dangerous can be faked with great ease," declares Wray. "On the other hand to get simple shots to round out a story, it is sometimes necessary to spend days, big sums of money and take really serious risks.

"An instance of this occurred during the filming of 'Her Reputation,' Mr. Ince's new picture starring May McAvoy, which comes to the Capitol, today, Friday and Saturday. A flood of the Mississippi river which breaks through a levee and dramatically sweeps away an entire river bottom village is one of the high spots in the production.

"The flood scenes were made at Yuma, Arizona, where we secured permission to open one of the dam gates flooding the Colorado river below the dam until it overflowed its banks. An entire village had been built for the shots and was swept away in a few minutes as the waters rushed out from the dam.

"One shot of the sequence shows two people struggling in the river until they catch a floating log. The making of that shot which is just a flash in the picture involved more hazard than any other scene in the entire production—and the company will testify that they had to take plenty of chances before they were through.

"To get the scene at the swiftest part of the river, it was necessary to stretch a guy wire over the river and run the log out on the wire by a rope. We got two expert swimmers who were not afraid of the treacherous silt water of the Colorado. As they swam out and down the river, a crew on the shore at a signal tripped the log loose. The two swimmers knew that if I failed to time that signal exactly or if the crew did not succeed in releasing the log at once so that it would float off gently down the river as per schedule, they were in danger of being swept off by the swift current before they could catch hold of the log and be hauled in with it to safety.

"In spite of the fact that this is only a flash in the picture—and an apparently simple shot—we had to risk two lives to get it. It was needed to round out the sequence however—so the lives were risked and the flash made."

ROSSOW MIDGETS COMING TO CAPITOL TODAY, FRI. AND SAT.

One of vaudeville's greatest novelties, Rossow Midgets, will offer an intensive, but diminutive, exposition of skill. In this performance, tiny men, no taller than a yard stick, will box with the skill of champions. They will indulge also in a routine of acrobatic feats, which have caused full-sized tumblers everywhere to express profound admiration. This act is one of vaudeveill's standard features. The Rossows have been a theatrical organization for 29 years, with the same personnel as that which is coming to the Capitol today, Friday and Saturday.

AT THE GRAND

"My Rosy O'Grady" was the entertaining three - act melodrama which Miss Arlie Marks and her players chose as the concluding number on their three-day programme. Presented to an appreciative audience at the Grand Opera House last night, the play, which tells the story of a "mongrel" factory girl, as she styles herself, and the bad luck which takes her into the clutches of the law, charged with murder, was one of the most entertaining of the series by the Marks players.

Miss Arlie Marks as the heroine, Rosy O'Grady, was extremely good. Her ingenuous good humor and the whimsical conversation with which she enlivened the action of the piece, brought applause from the spectators. W. L. Phillips was especially good in the role of Dr. Oakman, and Paul Brady was a bullying detective, Bob Hall. Clarence Kane played the part of Bushnell Oakman, the doctor's son, and Adelaide Secord had an excellent character part in "Mother O'Grady." George Carruth was Bill Bullock, her son-in-law, Louise Addel was Margaret Bullock, his daughter, and Lindsay E. Perrin played the role of George Reynolds. Walter DeLuna made a convincing villain, as Jim Brand, a mill boss; Peggy Logan was Marie Jackson, Reynold's stenographer, and Don. MacDonald was the policeman, Clancy.

Snappy vaudeville numbers between acts were provided by DeLuna and Addel, Carruth and Logan, Clarence Kane and Marks and Perrin.

In the afternoon a matinee performance was given, "In Old Kentucky."

SPECIAL RETURN ENGAGEMENT

The beloved, but unfortunate Jiggs Mahoney, has been aided on the road of immortality through the offices of his creator, George McManus, is to appear in the flesh at the Grand Opera House next Saturday commencing with a special matinee. Jiggs, as his legion of admirers know, is theoriginal "Father" of "Bring up Father" fame, the popular comics of Mr. McManus and which have given joy to millions and has become a national institution. The new play, which is described as a musical comedy in two acts and five scenes is entitled, "Bringing Up Father on Broadway." The other characters who figure in the side-splitting adventures as recorded in the daillies all over the country every day will be conspicuously in evidence, particularly Maggie, Jigg's termagant wife; Dinty Moore, who is still plotting Jigg's destruction and Kitty who still has numerous suitors for her pretty hand. All told it should be a merry occasion and one destined to add to the glory and reputation of one of the most popular cartoons of the day. A large cast has been employed and special music, song hits and innovations will be provided.

BALTIMORE CRITIC PAYS UNUSUAL TRIBUTE TO THE ART OF ST. DENIS & SHAWN.

The surest proof of the satisfaction given by an artist is the request for a return engagement from the manager who engaged him. This proof has been given many times this season in the case of Ruth St. Denis, Ted Shawn, and the Denishawn Dancers who will appear here at the Grand Opera House on Monday, 1th April. Practically every city where they have been seen this season a return date has been asked for. However, their tour is now so solidly booked until April that nearly all of these requests have had to be held over till next season. Three important cities have been fortunate enough to secure an added performance. Milwaukee, Cleveland, and Baltimore, in all of which hundreds were turned away the first time.

A very good reason for the return to Baltimore is found in the account of the first performance which Robert Garland wrote for the Baltimore American. His criticism is such a glowing one that it will be of interest to prospective patrons here, and we quote it in part as follows:

"Something remarkably like enchantment made itself manifest last night at the Lyric Theatre when Ruth St. Denis returned to Baltimore after a much too lengthy absence. Assisted by Ted Shawn and the Denishawn Dancers, Miss St. Denis presented a programme alive with youth colour and not a little splendour. For two hours she held a goodly audience spellbound.

"Last night they danced as we have never seen them dance before, danced with body, soul, and brain. Watching them, you pictured Mack warriors celebrating phallic rights in African jungles, Druid priestesses beneath the rocks at Stonehenge, Indian girls performing wild nautches in shadowy Hindu temples, a Hebrew king dancing naked before his god. And you thought, too, of Keats and his Grecian urn, of Egyptian temples beyond the Cairo walls.

"And then, of a sudden, the thing was done. All too soon the final curtain fell, the beautiful Never-Never-Land—a happy country such as never was on land or sea—came tumbling about your twentieth century ears. Gone was the magic world of youth and colour and not a little splendour."

The organisation will come here with the two famous stars, the entire company, and the very complete and gorgeous scenery and costumes seen elsewhere this season.

AT THE ROYAL

"DAYTIME WIVES" OF SPECIAL APPEAL TO ALL WOMANKIND AT ROYAL TO-NIGHT

Once in a blue-moon a photoplay comes along with a tremendous appeal to all ladies of all ages, and such a play is "Daytime Wives," which opens a three-day engagement at the Royal to-day. It tears to shreds the poses and deceits of the jazz-age—it rips to ribbons the pretensions of decadent society—it smashes the hollow superficiality of the jazz babies—the gold diggers; the lounge lizards; the sweet mammas the sharp-shooters and all the rest of the over-sophisticated array of men and women who mock Humanity and make Civilization a sham. It is not a preachment—not a treatise—but a panorama of terrific drama in which Modern woman is brought ruthlessly into the open and revealed in all her glorious strength and weakness. The young stenographer and private secretary has many times been pictured as the home-breaker who, with her deep, subtle manner causes a coldness between a man and his wife, while she calmly pockets the affections of her employer, but it remains for the vital film drama, "Daytime Wives," to give the office girl a square deal. Endless stories have been written showing the office girl as a heartless vampire who makes eyes at her boss and wins him away from the sad-eyed, weeping wife. But nothing much has been said about the earnest, young woman who makes her boss's battles her battles and helps him in his great fight to carve out a living for himself and family. In "Daytime Wives" the private secretary is shown as a beautiful and earnest woman with high ideals, who works zealously and unselfishly for her employer's interests and resists all temptations to become a female lounge lizard and jazz maniac.

REGENT
HUNTER STREET
ALWAYS — A Good Show!

To-day we have the pleasure of showing the public of Peterborough one of the finest Western Pictures that has been shown in this city in a long time.

THE EAGLE FEATHER

Comedies THE WEAKLING — Comedies PLEASURE BEFORE BUSINESS

SERIAL
The Beasts of Paradise

Ken Blood at the Piano

No advance in our prices
Doors open 7.30

PRICES—Mat. 10c-15c,
Evenings 15c, 20c

"BRIGHT LIGHTS OF BROADWAY" SOON TO HAVE LOCAL SHOWING

Commencing Monday and continuing for three days, the Royal Theatre will present the latest photodrama which has for its theme the struggles and temptations encountered by a young girl who aspires to see her name in electric lights on New York's Great White Way. It is promised by the management that in this production they have an offering far out of the beaten path of pictures of this type. "Bright Lights of Broadway" is its attractive title, and it is the latest B. F. Zeidman production.

Heading what is truly an all-star cast are—Lowell Sherman, Doris Kenyon and Harrison Ford, and other players include Edmund Breese, Tyrone Power, Effie Shannon and Chas. Murray, Special numbers are introduced in the cabaret scenes by the sixteen Tiller Girls from the Ziegfeld "Follies," and the entire Beauty Chorus from the New York Hippodrome. The production has been most lavishly staged by the director, Webster Campbell.

The story opens in the quiet little town of Green Vale, situated in the upper part of New York State, but shortly thereafter the locale is changed to Broadway—cloven in New Yorks heart of stone, bleached by a million lights, and glittering with gold squandered in an endless carnival of joy' And it is against this most colorfu background that the major portion of the tale transpires.

AT THE REGENT

"EAGLE'S FEATHER" HAS NOTABLE CAST

James Kirkwood and Mary Alden to to Play Here in Metro Picture

"The Eagle's Feather," a Metro picturization of the famous story of the same name by Katharine Newlin Burt, will be the feature attraction at the Regent Theatre to-day. The story appeared some time ago in Cosmopolitan magazine.

James Kirkwood and Mary Alden head the cast of well-known players in "The Eagle's Feather." Mr. Kirkwood's role in this picture is his first since his return recently to Hollywood from New York, where his acting in the Broadway success, "The Fool," was sensational.

Others in the cast are Elinor Fair, Lester Cuneo, William Orlamond, John Elliott, Charles McHugh and George Siegmann. Incidentally, Mr. Siegmann portrays the great role of Danton in Rex Ingram's Metro production of "Scaramouche," recently announced as completed.

"The Eagle's Feather" is full of thrilling tense episodes, particularly suitable to the screen, and Edward Sloman, the director, is said to have made the most of them. A great deal of the picture was made in the open in the beautiful valley or the foot of the Sierra Mountains in California, and the picture depicts the noble, austere grandeur of this part of the country which is covered with great cattle ranches.

It is here that Metro Pictures Corporation took over the management of an entire ranch with its several thousand head of cattle in order to film the spectacular stampede—an exciting and tense moment in "The Eagle's Feather."

"The Eagle's Feather was adapted to the screen by Winifred Dunn.

Scene from "Bringing Up Father on Broadway," returning to the Grand Saturday, April 12th, Matinee and night.

BASEBALL MEETING HOLY NAME ROOMS

The City League Baseball Association will hold an important meeting to-night in the Holy Name Rooms on Simcoe Street at 8 o'clock. All business matters for the year will be brought up and dealt with, and it is hoped that everyone interested in the League will be present. Any person who is thinking of taking over a team and who wants to find out what is required of him or anything else in this line will be gladly told to-night at this meeting. The grounds question will also be brought up, and a committee will be elected to get in touch with the Fair Board in an effort to obtain the Exhibition Grounds for this season.

Y.M.C.A. BOWLING

George street and Murray street were the winners of last night's double header in the Y.M.C.A. post-season series. Dormitory and All Saints managed to win one each. Devey and Johnson were the prize winners for the single high series.

George street:			
Routley	169	132	173
Hardill	127	223	212
Outram	156	170	177
Dummy	120	120	120
Robertson	171	205	156
	743	850	838
Dormitory:			
Bradbury	162	193	109
McNeely	174	164	145
Adams	182	150	112
Milburn	120	76	153
Devey	244	147	179
	882	730	698
Murray:			
Loomis	169	106	165
McIlmoyle	179	158	137
Smith	146	111	146
Johnson	220	107	180
Baptie	124	84	167
	838	566	795
All Saints:			
Leis	151	173	205
Rye	131	154	143
Warde	109	148	162
Gimblett	167	147	142
Beauclerc	110	171	114
	668	793	766

SANCTION WILLS FIGHT

TRENTON, N.J., April 9. — State Boxing Commissioner Bugbee declared to-day that he would sanction the proposed heavyweight championship bout between Jack Dempsey and Harry Wills, the negro challenger, in New Jersey. Commissioner Bugbee refuses to draw the "color line" and says that so long as Wills conducts himself with decency and abides with the laws that he could see no reason why he should be prevented from participating in a title contest with champion.

Freight trains in the United States in 1922 traveled 554,780,000 miles.

HUGO STINNES FIGHTS BATTLE FOR HIS LIFE

BERLIN, April 10.—(Canadian Press)—The highest German medical talent is extending itself in desperate efforts to save the life of Hugo Stinnes great industrial magnate and while attending surgeons say he is holding his own, they are none too sanguine over the final outcome of an illness, which thus far has necessitated three major surgical operations.

The magnate's wife, four sons, and three daughters are keeping anxious watch at his bedside, while half a dozen secretaries are near at hand.

Worse This Afternoon

The condition of Hugo Stinnes, Great German Industrialist, was looked upon this afternoon as hopeless as the result of added complications in the nature of double pneumonia. He is said to be resigned to the impending end.

The average freight train, loaded, weighs 1450 tons.

OWEN SOUND MUSIC TEACHER IN GAOL

OWEN SOUND, April 10.—(Canadian Press). — Having pleaded guilty to a charge of committing a criminal offence against a sixteen-year-old girl, F. W. Timms, formerly organist in Knox Church, here, and supervisor of music in the public schools, is in the county jail awaiting a sentence Monday next by Police Magistrate Creasor.

BANK CLEARINGS

Clearings for the week ending 10th April, 1924, $729,920.

Same week last month, $671,786.

Same week last year, $760,034.

Same week two years ago, $744,568.

A large eastern railroad expends $90,000 a year for engine sand.

GRAND OPERA HOUSE

Tonight and Tomorrow

MACK SENNETT presents
BEN TURPIN and KATHRYN McGUIRE in
"THE SHRIEK OF ARABY"

Even The Sphinx Laughs

As fresh water bubbles up through the sun-blistered sands of the Sahara desert. Another touch of the magic wand and there is a giant fish on a little hook for the bride's breakfast.

Ben Turpin As A Romantic Lover

And the pyramids crack! See this famous comedian in the funniest role he ever played in the most screamingly farcical burlesque comedy Mack Sennett ever made. Five reels of gloom-killing laughs.

Direction by J. Richard Jones

A NAZIMOVA PRODUCTION
Directed by Charles Bryant
Scenario by Peter M. Winters
Photography by Charles Van Enger

Nazimova in "A DOLL'S HOUSE"

From the play by HENRIK IBSEN

Nazimova's Greatest Photoplay—A masterpiece from a masterpiece—A picture every Woman, no matter what her age, will want to see and should see—Every Wife should take her Husband to see it.

Eight-Piece Orchestra with Special Score of Music

PRICES — 25c and 35c — Plus Tax

GRAND OPERA HOUSE — Saturday, Apl. 12 Matinee and Night

PRICES: Matinee—Adults 55c; Children 27c, Inc. Tax. Night—25c, 50c, 75c & $1.00. No Higher Plus Tax

SEATS NOW AT BOX OFFICE 10 a.m. to 9 p.m.

THE LAUGH SHOW OF CREATION
BRINGING UP FATHER
ON BROADWAY
ALL FUN and PRETTY GIRLS
AN ENTIRE NEW COMPANY
NEW SONGS - NEW COSTUMES

GRAND - OPERA HOUSE - — SEATS NOW FOR THE GREAT EVENT

MONDAY — *One Night Only* — APRIL 14

IN NEW YORK "More Splendor To Dazzle The Eye Could Scarcely Be Found In The 'Follies'" —The Globe

Sensation of America and Europe

RUTH ST. DENIS
"SHE IS THE RHYTHM OF THE WORLD"
with
TED SHAWN
"AMERICA'S FOREMOST MALE DANCER"
The
DENISHAWN DANCERS
"AMERICA'S BALLET SUPREME"
and an
INSTRUMENTAL QUARTETTE
LOUIS HORST, Director

Gorgeous Costumes and Scenery Novel Lighting

IN LONDON "Nothing Quite As Good Has Ever Been Seen In London Before" —The Tatler

SAME BIG COMPANY
and production that ran for six weeks at the Great London Coliseum—the same presented at the Selwyn Theatre, New York, at Boston, Chicago and other cities for two years.

"For two hours they held the big audience spellbound."
—Baltimore American

They carry their own special orchestra, and the music rendered by these men is something you will never forget.

"Novelty, vigor, color and life without a dull moment."
—New York World

PRICES: $2.00, $1.50, $1.00, 75c, 50c Plus Tax

Direct From Boston Opera House To Peterborough

Capitol Entertainment

To-day—Friday—Saturday

On Every Tongue!

her name. Every whispered jest of her. Doomed--seared--her reputation in the mire because a venomous press accused her.
What matter if she was innocent?—What matter if she was right?—the world—the selfish, scandal loving world accused her and greater than she have fallen before it.

Ah! But drama turns, a name that should, that MUST be guarded is involved and with a climax that will call forth your innermost sympathies, Thos. H. Ince brings a great picture to a triumphant close.

VAUDEVILLE
2—ACTS—2 CAPITOL SELECTED VAUDEVILLE
ROSSOW MIDGETS
Wonderful little men in a marvellous exhibition of skill
HASKELL and BUTLER
Musical moments

SCHOOL WAS MADE JAZZLESS BY CITY.

All Students Work a Few Hours a Day, Some in the Print Shops and Others on the Farms.

SULPHUR SPRINGS, Ark., April 10—A health resort in summer — "Jazzless" the whole year 'round.

That's the future John E. Brown, evangelist and college president, has mapped out for this Ozark Mountain town.

And since he's brought up three-fourths of it, Brown certainly is in a position to dictate how things ought to be run in Sulphur Springs.

In the deal, Brown acquired three hotels, parks, lakes and springs, business property and residence sites.

Town To Be University

Brown, founder and head of John E. Brown College at Siloam Springs, hear here, will move the university here.

The hotels will provide dormitory and class-room facilities. In summer they will house tourists.

But summer or winter jazz will be taboo. No dancing no card playing no drinking will be tolerated.

There will be band concerts golfing tennis swimming fishing and horse-back riding.

The school while interdenominational and non-sectarian stands uncompromisingly committed to the Bible. All students are required to study it.

None will be permitted to matriculate who can afford to pay even a par of the tuition costs. It's entirely for poor boys and girls.

All Work

All students work for a few hours each day—some in the printshop some on the farms some in the kitchen some in the tailor shops.

The university fulfills an ambition of Brown's early manhood—to give deserving boys and girls opportunity to gain the education he himself was denied.

A score of years ago Brown worked in a limestone quarry at 75 cents a day. He professed religion during a Salvation Army revival.

When the evangelists left he was commissioned to open a mission. Since then he's conducted meetings all over this section.

But all the time he's never lost sight of his early dreams.

To Push Work on Capital Cathedral.

WASHINGTON D. C. April 10—(United Press).—It is announced that work on Washington Cathedral where rests the body of Woodrow Wilson will be pushed this spring and summer. Completed the huge cathedral atop of Mount St. Alban will be 500 feet long and 135 feet wide with the central tower 262 feet high and 644 feet above sea level. Total cost it is now estimated will approximate ten million dollars.

Back in 1907 the foundation stone was laid and eight years later erection of the Apse of the Cathedral was begun Bethlehem Chapel being the first completed portion.

The limestone walls are more than four feet thick the idea of builders being to duplicate the masonry construction of the great Gothic cahtedral of Europe. Thousands of tons of stone have been drawn from the hills of Indiana for use in the vast edifice.

Silkolene sprinkled with a little furniture oil makes an excellent dustless duster, which is also free from lint.

AS MAN SHE FOUGHT FOR IRISH CAUSE

Bit By Bit the Strange Story of Her Past Began to Unravel Itself.

CLEVELAND, April 10—"Frank" O'Brien isn't answering the buzzer in the big ward at Huron Road Hospital any more.

The slender boyish looking orderly is dead.

But "Frank's" secret did not die. Death only revealed it.

"Mr." O'Brien was a girl.

Bit by bit the strange story of her past began to unravel itself.

Irish Soldier

The "Irish Republic" scarcely had come into being when Mary O'Brien, still in her teens, quit her classes in a convent school, shore her tresses, donned male attire and ran off to join the Republican forces.

It was only when she was wounded that her sex was disclosed. She couldn't shoulder a rifle again. But they let her stay as a nurse.

The "Blacks and Tans," though were on her trail. She skipped out for America. In Philadelphia, she found a home at her uncle's house.

But things in the Quaker City were a bit too tame, after the hectic days back on the ould sod. So, still thirsting for adventure, she determined to be a movie actress.

She donned boy's clothes, started for Hollywood, though it was mid-winter. When the train pulled into the yards here, she was nearly frozen.

Landed Man's Job

A little rest would do her good, she thought. She would wait until the weather grew warmer before she resumed her long journey.

She had no trouble in landing an orderly's job at Huron Road Hospital.

One night when she reported for duty, the nurses noticed her face was pale and drawn. The cold she caught on the "blinds" had done its work. She had contracted pneumonia.

Mary lived just three days after that. To the last, she refused to tell the names of any relatives. So they buried her in Potter's Field.

By chance, her uncle, George Moran, learned of her death. He had the body exhumed and sent to Philadelphia.

There the little patriot has found rest at last.

PLAIN PUMPS.

The newest pumps are plain and unobtrusive and very little cut work appears on them.

RUTH ST. DENIS IN "NAUTCH" AT THE GRAND MONDAY, APRIL 14TH.

EXHIBITION TRAIN COMING TOMORROW

Better Live Stock Will Be Shown at Canadian National Open to All.

The Better Live Stock Train which will be brought here to-morrow for the people to examine, and see some of the finer breeds of live stock and products, such as horses, dairy cattle, beef cattle, sheep and wool, swine and bacon, poultry and eggs, milk and milk products, and farm water supply. This should be interesting to the farmers and also the city people. The train consists of fourteen cars for the advancement of improved live stock. Each railway is supplying hali the cars, and this exhibition will be open to everybody at the rear of the Grand Trunk depot, at 8 o'clock.

In 1923 ths train made a tour of Canada and carried with it a number of bulls, which were for sale to the visiting farmers. This year it is expected that the farmers will bring enough good bulls to the train at each stopping place for exhibition, so the train will not carry with it any bulls for sale. A demonstration of beef bulls, such as Shorthorns, Aberdeens, Angus and Herefords will be carried.

Dairy breeds of cattle commonly found in this province will be exhibited. Market steers, dairy cows, swine, sheep, poultry and horses will also be exhibited, with lectures on the different stock.

A car comfortably fitted for lecture purposes, in which the lectures will be delivered, will be present.

Lectures on dairying and horses will be given from 9:20 till 10 o'clock and from 2:30 till 3 p.m., on live stock breeding, feeding, management and marketing of stock, from 10.30 till 11:30, and from 3:15 to 4:15, at which the interests of the visitors may best be served.

Such lecturers as Prof. G. E. Day, Guelph, Prof. Wade Toole, O.A.C., A. B. MacDonald, Chief of the Swine Graders in Ontario; J. M. McCallum, Chief of the Markets Division of the Live Stock Branch at Ottawa, and other prominent live stock men, will be present.

GROWTH IN CHINA OUTSTRIPS CANADA.

Hospital Service and Church Membership Are Tabulated.

How vast and active an organization is a foreign mission? This question is often asked by laymen of a business turn of mind, who may wonder whether the Canadian churches are large and strong enough to create and develop a substantial work abroad.

A mission which issues 20,000,000 pages of literature, provides 83,107 days of hospital treatment, enlists 11,282 Bible school students and operates eleven main stations and 100 out-stations is that of the Canadian Methodist Church in Szechwan Province, West China. Its annual report may furnish an answer to the question.

With a ten per cent. increase in membership during the past conference year, West China bids fair to outrival in growth for 1923-24 the Canadian conferences of Methodism.

Reports received from the Mission Council of West China indicate that records have been kept conservatively, the constituency being listed as follows: 2,802 church members, 1,837 catechumens, 3,098 enquirers, 266 baptized non-communicants.

These totals were reached by carefully restricting the numbers listed as in full membership. During the year 245 adults were baptized and 51 infants, thus bringing the numbers of the Christian community up to 8,009 persons.

Church officials consider it would be a phenomenal year, indeed, when a conference in the home church would add one-tenth to its membership. They point out that West China is virgin soil, as there are between twelve and fourteen million non-Christian Chinese in the territory assigned their mission.

Many Canadians There

In the enterprise of leading the 8,009 Chinese as an evangelistic force among these millions there are now engaged 225 Canadians. Of these, 47 are ordained ministers of the Methodist Church, 38 unordained missionaries, mostly doctors and teachers, 17 single women and 81 married women, all under the General Board, and 42 Women's Missionary Society workers.

These, with a large Chinese staff, constitute, it is said, one of the largest single missions operated anywhere by any church. When it is remembered that this spring twenty-five workers are returning to Canada on furlough without dislocating the work, the magnitude of the organization can be imagined.

Possibly, if work in Canada were as thoroughly staffed in proportion to the membership, the results at home would be equally interesting.

Hospital Staffs

On the medical side, for example, 4,212 in-patients and 30,785 out-patients received treatment in the mission year just closed. The thirteen Canadian and five Chinese physicians are supervising the training of fifty-one nurses. In Canada the church has hospitals only among Indians and new Canadians.

So inadequate is the school system of West China that the mission has 126 lower primary schools, with 174 teachers and over 5,000 pupils, of whom 4,044 are from non-Christian homes.

So well developed is the mission that it has three missionaries devoting their time to overseeing the construction of new buildings, two acting as business agents in the purchase and distribution of supplies, and another who acts as a sort of general manager.

Chinese Progressing

Spiritual matters are being more and more entrusted to Chinese leadership. While the missionaries have their council, the Chinese share with them the direction of the West China conference. Of the seventy-seven congregations many are struggling into self-support. Already the Chinese have organized their own missionary society and have two workers among the aborigines in the Tibetan foothills.

The educational system heads up in a fine university, in which the

CHURCHES OF ONTARIO DEFY STATE DICTATION

The Legislative Committee Denies Communions' Existence As a Christian Church.

By FRANK FREEMAN.

The private bills committee of the legislature if the course it has entered upon is pursued will have reopened a fierce feud which for a quarter of a century was waged between forces led by Bishop John Strachan and Egerton Ryerson Dr. Strachan devoted his great gifts to the forcing upon the young religious life of this colony a church polity which he deemed supreme. The fight did not end till that which he strove for was put for ever beyond the reach of possibility.

Now the private bills committee re-opens the issue. But instead of imposing Episcopal polity it desires to force Congregational Independency on the Christian people of the province. Will they fare better than did D. Strachan?

Three communions ask authority to carry with them their material equipment into a united effort, as they have hitherto used it in separated exertions. This is all they ask of the provincial legislature. They have themselves decided on some other things and instead of giving what is asked the legislature threatens to deny them right to do what they have decided on.

The churches declare their purpose to unite together in one church and in that church to maintain their own identity. Such a course has been recognized in the British parliament from whose statutes the very words are taken. The committee here instructs its law clerk to draft amendments to the effect of which will be to destroy their identity; so that instead of one united church there shall be four separate ones.

Denied Unifying Will

The committee clearly denies to these communions any existence as a Christian church. For what is the essence of the church? It has ever been the essential claim of the church that it is an universal society not an aggregation of local groups. It has ever claimed to express not local whims but an eternal will. The committee now decided that there shall in future be no general society and no unifying will—only local preferences and local groups each of whom goes its own way. The church has found fellowship the path to the mind of God; and has achieved that fellowship in deliberative councils. Such fellowship was deemed the means by which to overcome local and personal egoism. No spiritual value was recognized in mere numbers of noses, fingers nor bits of paper. The mind of the spirit was recognized in the mind which was recognized in the mind which was preponderant in a deliberative assembly after exchange of views and comparison of viewpoint. Now this spiritual process is to be set aside, the church is to be shattered into tiny local groups; and separated clusters denied fellowship with each other are to be a law to themselves.

Clearly this means the end of the Christian church. It is at best the establishment boy law of the crude independency of Cromwell's Ironsides—the bitterest foe of Presbyterianism. But now this is to be imposed on us by Presbyterian Ironsides, and by the solid vote of the followers of Bishop Strachan in the legislature. Let Dr. Strachan's episcopal successors take heed of what is happening. It savors little of the Lambeth conference. Even the Congregationalists, who cherish the splendid tradition of the struggle for freedom, now wish to realize richer life through more organic fellowship and yet the legislature insists that they shall be forced back to that which no one wants.

Oversteps Their Rights

Hitherto the state has continuously recognized the organic existence of the church. Ordination of the church guaranteed the clergyman. The procedure of each church as prescribed by its own courts was in no case brought under review. Local groups, ministers or members, had in the eyes of the state only such rights and privileges as were declared and determined by the courts of that church acting according to prescribed procedure. And now all this is to cease. The legislature as voiced by its committee claims competency as an aggregation of persons of all kinds of religion and of no religion to determine for the people of these three large communions how they shall find their own mind and how they shall express it.

Instead of recognizing their right to unite together, the legislature tells these churches that must remain as separated bodies; and that to make up for the loss there shall be a fourth body—the arbitrary creation of the state—which shall be called the United Church. Into this state made church, such local groups as may so decide, may enter. But the three old churches shall remain separated and bereft of the most cherished liberties and means of self realization. One wonders what can have possessed a committee to improvise such a scheme with any idea of it furthering any good end.

Churches Will Not Submit

Will the churches submit? It is safe to say they will not. Will they withdraw the bill? It is safe to say there will be not withdrawal. If the legislature follows the lead of its Mission Boards of five denominations and three countries share responsibility. In West China Union University are now enrolled 68 Methodist students, the product of the eleven higher primary and four middle high schools of the Canadian mission.

The Chinese staff of the Mission numbers 123 workers, not including 75 Chinese physicians and nurses in the eight hospitals.

Sunday Schools under Canadian Methodist auspices in West China number 114, with 611 teachers and 11,282 Chinese pupils.

X-ray examinations in the eight Canadian Methodist hospitals in West China last year numbered 649.

MURINE Keeps EYES Clear, Bright and Beautiful
Write Murine Co., Chicago, for Eye Care Book

SOMETHING NEW! SOMETHING FINER! SOMETHING BIGGER THAN YOU HAVE EVER SEEN!

ROYAL Now Playing

MARRIED WOMEN
If you are interested in your husbands welfare?
See This!

BUSINESS MEN!
Are you interested in your own success?
SEE THIS!

ROYAL Now Playing

WORKING GIRLS
Would an increase in salary interest you?
See This?

EVERYBODY
Are you looking for your greatest evening's entertainment?
SEE THIS!

You'll tell the world you've never before seen a picture after you've seen this one!

Daytime Wives

Come on, all you women! Bring your husbands! your sweethearts, your brothers.

ADDED ATTRACTIONS :-: ADDED ATTRACTIONS
Christie Comedy "Aggravating Papa"
Educational WILD DUCK HUNTING Also Added Comedies
Half Hour Western "Gold Digger Jones"

Matinee Daily 2.30—10c-15c. Evenings 7.30—20c-25c

COMING—HARRISON FORD AND DORIS KENYON in
"BRIGHT LIGHTS OF BROADWAY"
With the Beauty Chorus of New York Hippodrome. The sixteen Tiller Girls from Ziegfeld Follies.
M. PAPPAS, Manager.

committee and defies the spiritual autonomy of the churches, the arrogance of this obsolete doctrine of state sovereignty will itself be successfully challenged. Indeed the proposed action of its committee is in open defiance of the plainest ruling of the highest constitutional authority in the empire. But that is not my concern. I simply try as a public duty, to make clear, ere too late, what is implied in the hasty action of the private bills committee. Even yet fresh and informed consideration may save the committee form further steps along a road on which there is no thoroughfare.

The federal parliament will be better guided and will, in no case, endorse the hazardous doctrine of the committee in Toronto. And what happens then? The Ontario legislature finds that the rights it so wantonly denied are not in its keeping, but are recognized by the federal statute. Our local selons will then rather belatedly, and with ill grace, do what should have been done with good grace. Why not keep to the proper sphere—determining property rights? No one will complain of judicious action confined to that field. But the present proposals violate all established traditions and seek to establish congregational church polity as the law of the province. Another story will show how these proposals also violate all living doctrine as to the sovereignty of the state.

PRESENT PRINCE GETS NEW TITLE.

The Revival of the Ancient Title, "Prince of Scotland and Wales."

LONDON, April 10 (Associated Press).—Queen Mary, sitting beside the Archbishop of Canterbury in a crowded lecture room at University College, listened with evident pleasure to an eloquent plea for the revival of the ancient title "Prince of Scotland and Wales" for the Prince of Wales. The suggestion was made by Dr. Walter Seton, who was inaugurating a newly instituted lectureship in Scottish history, and was acknowledged by the queen with a smile and a nod to the lecturer.

The speaker pointed out that hia though Bellenden, a well-known Scoot tish historian, applied the title "Prince of Scotland" to the King's eldest son as far back as 1100, it would appear doubtful whether the title existed legally before 1400. "While the prince became Prince of Wales by special creation," he said, "he became Prince of Scotland by right of birth as soon as his father became king."

Dr. Seton suggested that it would create an outburst of loyal enthusiasm in Scotland if, on the occasion of the visits of the prince of Scotland, Scots were permitted to welcome and drink the health of the "Prince of Scotland and Wales," for which the precedent of centuries could be claimed.

APPOINT POUNDMASTER

SAN BERNARDINO, Cal., April 10.—(Associated Press).—A poundmaster has been appointed at Trona, a camp in the Mohave desert, to curb the activities of wild burros.

The San Bernardino County Board of Supervisors provided for the burro pound. They took this action because the burros' partiality for green vegetation had threatened the extinction of flowers and trees in the vicinity of Trona.

An explanation of the presence of large herds of wild burros on the desert is contained in the practice of half a century ago. When a miner "struck it rich," it is said, his faithful burros were given their freedom as their share of the owner's new wealth.

Fire losses in the United States amounted to $410,889,350 in 1922.

New fields of plantinum have been discovered in Spain.

BEN TURPIN IN MACK SENNETT'S "THE SHRIEK OF ARABY"
AT THE GRAND TO-NIGHT, FRIDAY AND SATURDAY

ARCHITECTS.

W. & WALTER R. L. BLACKWELL—Architects. Office, Bank of Commerce Building, corner of Hunter and Water Streets. Telephones, Office, 1200J; Residence, 1272.

BARRISTERS AND SOLICITORS

GORDON & O'BRIEN — Barristers, Solicitors, Notaries. Money to loan on easy terms. Special attention to Patents and Trade Marks Phone 219. G. N. Gordon, K.C., M.P.; J. A. O'Brien.
Mr. Gordon will be in his office each Saturday, during the Session.

S. T. MEDD—Barrister, Solicitor, Notary. Office over the Dominion Bank, corner of George and Simcoe streets. Telephone No. 22. Private funds to loan at current rates upon easy terms.

PECK, KERR & McELDERRY, Barristers Solicitors and Notaries. Office, Water street, Peterboro. Money to loan at the lowest current rates of interest on easy terms of payment. E. A. Peck, F.D. Kerr, V. J. McElderry.

O'CONNELL & CORKERY, Barristers, Solicitors and Notaries. Money to loan at the lowest current rates of interest. Daniel O'Connell, John R. Corkery, Hunter street, two doors west of the Post Office.

DUMBLE & JOHNSTON—Barristers, Solicitors, etc. Office, over the Toronto Savings and Loan Company, George Street. D. W. Dumble, K.C., W. Johnson.

A. E. DIXON—Barrister, Solicitor, etc. Office, Hunter and George streets. Entrance next to Madill's drug store.

HALL & HALL—Barristers, Solicitors and Notaries Public, Hunter street, Peterborough next to St. John's Church. Money to loan at the lowest rates of interest. E. H. D. Hall. Basil D. Hall.

MOORE & WEARING — Barristers and Solicitors, 403 Water street, opposite the Post Office. Money to loan at the lowest current rates of interest. Jos. Wearing, M.A.

R. R. HALL—Barrister, Solicitor, etc. Peterboro, Ont. Office, corner of Hunter and Water streets, over the Canadian Bank of Commerce. Trust Funds to loan on easy terms of payment.

JAMES FORDYCE STRICKLAND—Barrister, Solicitor, Notary Public. Money to loan. 375 Water street, Peterboro. Phone 191.

WILFRID F. HUYCKE, Barrister, Solicitor, Notary Public. 395 Water street. Telephone 239.

MEDICAL.

DR. BUCHANAN, F.R.C.S. Edinburgh; M.R.C.S., Eng.; L.R.C.P., London. Eye, Ear, Nose and Throat Specialist. Hours, 9-11, 2-4 p.m., and 7-8 p.m. 'Phone 519. Office, corner Water and Murray streets.

DR. C. C. CRAGG—Eye, Ear, Nose and Throat Specialist. Office 295 Charlotte street, formerly occupied by Dr. Neal. Hours—9-11 a.m., 2-4 p.m., 7-8.30 p.m. Telephone: House 980J, Office 2185.

NOTICE.

DR. C. B. WAITE, M.D., C.M.—Post Graduate London, Eng. 300 Charlotte street. Office hours: 9 to 11 a.m., 2 to 4 p.m., 7 to 8 p.m. 'Phone 244.

MONEY TO LOAN.

We have funds to loan on Real Estate Security at the lowest rates. GORDON & O'BRIEN. Phone 219.

OSTEOPATHY.

DR. WILL A. SETTLE—Osteopathic Physician. Office in Crown Apartments, 124 Hunter street. Corner Water and Hunter streets. 'Phone 649. Office Hours, 9 to 11 a.m., 2 to 5 p.m. and 7 to 9 p.m.

DR. MARY E. DAVIDSON, Osteopathic Physician, 308 Charlotte street, Peterborough, 'phone 1016W. Hours, 10 a.m.-12m; 2 p.m.-5 p.m.

INSURANCE.

FRANK A. BLACK—209 Barrie Bldg., Peterborough Ont., representing Manufacturers' Life Ins. Co. 'Phone [illegible]

LOCALS

DR. T. P. McCULLOUGH,
Eye, Ear, Nose and Throat Specialist, 166 Brock St., Phone 36W. dtf

TAXI

For prompt service call Harry ——n. day or night. Best equipment. Reasonable rates. 421 Water street, 'Phone 1397. 26d 111 1889

BABY CARRIAGE TIREING

For quick service on baby carriage tires we excell. Tires fitted while you wait and guaranteed for two years. White's Cycles Sports Ltd. 3d88 1426

BOOK-KEEPING, 1924.

Mr. H. K. Middleton, the well-known accountant and income tax specialist, will keep your books if you have no regular book-keeper, on very moderate terms. 'Phone 911 dtf

JUST ARRIVED.

The new Feist Dance Folio No. 7 is now on sale at the Royal Music Co., 439 George street, Corner Brock. Get one while they last. Price 50c. 188 1451

EXPERT LAWN MOWER GRINDING, $1.00 AT TAYLOR'S.

Called for and delivered. Phone 109J. Over 40 years practical experience. Cutlery grinding, razors honed; saws filed and set; umbrellas repaired and re-covered. 219 Hunter street West. tts

BUSINESS AS USUAL

Mr. P. Alexander of Alexander & Hall, electrical contractor, will be out of the city for a few days. Work and repairs will be attended to as usual by 'phoning to Gordon Hall 1403W. 26d 108 1374

ST. PETER'S COURT 225
Catholic Order Foresters

Will attend Holy Communion St Peter's Cathedral, Sunday April 13th Members will meet in their Hall at 7.30.—F. Murray, C.R. 2d-88

DO YOU NEED AN ACCOUNTANT?

If you want your books audited or adjusted; if not satisfied with your book-keeping system; if you want your income tax return prepared for this or other years, or want some dispute adjusted, 'Phone 911. dtf

ED. HICKEY LADIES' TAILOR.

Royal Bank Building, is selling all cloths at cost, owing to overstock. These include Homespuns, Polo Cloths, Tweeds, Chinchillas, Cheviots, Tricotines and Serges. This is the best offer in town for the month of April. 26d106 1329

CARD OF THANKS

Mr. and Mrs. Jas. Abraham wishes to thank most kindly the doctors, and nurses of Nichols Hospital while their son Leslie, was a patient during his operation and convalescing. Also many friends and boys of the Prince of Wales School for flowers sent and send enquiries.

ARE THE LETTERS

You write clear, distinct and easily read. All business letters, statements, etc., should be ty. written and copies kept so as to avoid errors and misunderstanding. We do stenography and typewriting. That is our business. — Typewriter Service and Supply Co., 332½ George treet. dtf

WOOD FOR SALE

Hardwood Slabs cut 12 inches, per ½ cord $6.50 soft mixed slabs cut 12 inches per load $4.50. This wood is perfectly dry. 'Phone 1937.—W. J. Fitzgerald, Park and Romaine streets. 6d 89 1400

USED PIANOS IN VERY GOOD CONDITION.

I have occasionally a few very good second-hand Pianos. For example, this week I have a very good Heintzman & Co. Piano, to be sold at a very reasonable price. Easy terms of payment. Call and see this. Lawson, 197 Hunter Street. 3d-87

AUCTION SALE.

I have received instructions to sell, by public auction, the Farm Stock and Implements of Mrs. R. Hales, Lot 10, Con. 10, of the Township of Burleigh, on April 14th. Sale without reserve. Sale at 12.30. — R. H. Alford, Auctioneer. 2d-31,10-1287

AUCTION SALE

18 Bush Horses on Saturday, April 12th, in Montgomery Hotel Yards at 1 p.m., property of James Ludgate. Don't buy until you see what we have for you. See posters.—W. J. Hancock, Auctioneer. 4d-1,4,7,10-1314

CLIPPERS & CLIPPER PLATES GROUND AT TAYLOR'S.

Saws Filed and Set, Scissors, knives and razors ground; Razors honed; Umbrellas repaired and recovered. Over 40 years practical experience. Phone 109J. The Sheffield Cutler, 219 Hunter street west. tts

SLICED SALMON, 15C LB.

Makes a tasty dish for a Lenten dinner. Also choice White Fish, Halibut, etc., Fruit and Groceries at Anthony's East City Fruit Store. By phoning 865 you'll receive prompt and efficient service. 2d-8-10

PIANO AND VOCAL RECITAL.

By Pupils of Mr. Gliddon and Dorothy Allan Park, Conservatory Hall, Friday, April 11th, at 8 o'clock. Those taking part are:

Misses Kathleen Sutton
Agnes Grant
Meda Conner
Elizabeth Webber
Geraldine Collins
Grace Koster
Fannie Black
Frances Turner
Ina Allen
Jean Anderson
Vera McGill.

The compositions are by Mozart, Geehl, Cadman, Dursek, Clementi, Kuhlaw, Mendelssohn, Rubenstein, Schumann, Moszkowski, Mallinson, Liszt, Vedi.

Silver collection. The public are cordially invited.

April the Month for Diamonds

We have a variety of settings each a wholly artistic creation affording every opportunity to gratify your preference in design and price.

Prices from $15 to $350

WARNE BROS.
"Diamond Hall"
349 GEORGE STREET

W. O. W. NOTICE.

All Woodmen are requested to attend the Progressive Euchre and Dance on Friday evening, April 11, and bring their friends.

GEORGE STREET METHODIST CHOIR.

Practice to-morrow night in the school room, at 9 o'clock sharp. Bring copies of cantata.

DIVORCE GRANTED.

Violet Cole, formerly Mrs. Harry M. Scholey, of this city, was granted a divorce from her husband, Harry M. Scholey, in January of this year, at Erie, Pa., on the usual grounds.

GEORGE STREET CHURCH.

Newton Jones speaks to-night at 8 o'clock. Subject: "Rags." Singing led by choir, and solo by Dorothy Allan Park. All are invited.

WANTED

Every ex-soldier of the Canadian Expeditionary and British Expeditionary Forces to send their names and addresses to the Secretary of the Local Branch of the G.W.V.A., Murray Street. 3d-89-1442

RUMMAGE SALE.

The Murray street Women's Association will hold a rummage sale, at 173½ Simcoe street, on Tuesday, April 15th. Doors open at 9:30 a.m. Will all who have donations please send them to the store on Monday afternoon, or to the church anytime previous to that. 2d88 1448

HAT DYE NOW 25c.

Parke's Straw Hat Dye, the original and best coloring for straw hats, sells at the lowest price, 25c bottle. Put up in the largest bottle, too—enough for a good-sized hat. Brush for applying included. At Bond's Drug Store, corner George and Hunter streets.

CONCERT AND DANCE.

Don't forget the concert and dance in Victoria Hall to-morrow evening, when an entirely new programme of music and song will be given by the Female Voice Choir, in a concert followed by a dance, held under the auspices of the Caledonian ladies, fifty per cent. of the proceeds to go to the Well Babies' Clinic. A good orchestra has been provided, and refreshments will be served. Mrs. T. Poole, of Toronto, formerly of Peterboro, has donated an enormous chocolate Easter egg, which will be won to-morrow evening by some lucky patron. 1d-87

EXPLORERS LED BY OLD LEGEND.

A Band of World Adventurers Will Start Next Month Into the Treacherous Jungles of Mexico

By A. H. FREDERICK.

SAN FRANCISCO, April 10.—A treasure-laden city older than the tomb of Tutankhamen—

Jewels, gold, relics in countless mass—

This is the dream which next month will start a band of world-adventurers into the treacherous jungles of Mexico on their quest of Bacis, fabled city of the ancient Aztec.

Leading them is General Melville Boynton, engineer by profession and soldier of fortune by inclination.

Men with whom and against whom he has fought; men who speak as familiarly of outlandish, unheard of places as others do of New York or Philadelphia; men who have made and unmade presidents and emperors; these are the recruits flocking to the general's standard.

High Up in Mountains.

Sure, there will be difficulties, Boynton says.

But where's the fun if there aren't difficulties?

"We have our plans pretty well mapped out, and all we will have to do is stick to them.

"Many people think Bacis is only a legend. But I know differently.

"The Indians, many of them half barbarous, have guarded the secret faithfully. Even the Spaniards, with all their power to make conquered people disgorge, couldn't get the secret of the Aztec city.

"Yet a few white men have seen it. Not many, for it's a rocky and often hostile, country you have to pass through to get there.

"The ones who have, describe it as a city on a high cliff up in the fastnesses of the Sierra Madras Mountains.

"A little stream runs through it, and dawn int,, the Indian settlements below.

Co-Operative Affair.

"Down this occasionally floats handiwork intricately carved, memento of a civilization old when present civilizations were yet in swaddling clothes."

From previous contact with the Indian tribes, Boynton has heard stories which have convinced him Bacis is within 200 miles of Culiacan. The expedition will make its headquarters there, working out into the surrounding country.

It will be a co-operative affair, each member sharing the expense. "Prize" money will be divided equally if the treasure is unearthed.

Added impetus is lent by the fact the general already has achieved success in treasure hunting.

Fought All Over World.

"That was in Peru in 1901," he reminisces. "We discovered the 'Temple of the Sun' on the Moche River.

"We got pottery and other antiques which we sold for $25,000. That meant a return of about 15 to 1 for every dollar we had invested."

The general is a veteran of more than a battles. His field service with and Central America like a geography.

He has made and unmade presidents, fought for the emperor of Brazil, narrowly escaping with his life when the imperial army met defeat, and aided Gomez in Cuba, and served all over the eastern hemisphere during the World War.

Brazil, Chile, Venezuela, Peru, Colombia, Mexico, Honduras and Nicaragua—all have seen him at the head of troops.

In the interim he fought with the Japanese against the Russians and became military adviser to Madero in the revolt against President Diaz of Mexico.

The regular Euchre party under the auspices of the Sons of England which was to be held on Friday, April 11th will be postponed till a future date. 1d 87 1454

GALLERY CROWDED WHEN ROBB PRESENTED FIRST BUDGET TO PARLIAMENT

Estimated Expenditure on Ordinary Accounts is $4,000,000 Under Last Year--Surplus Revenue Over Ordinary Expenditure of $67,750,000 Available For Other Obligations.

OUTLOOK OPTIMISTIC

OTTAWA, April 10.—(Canadian Press.)— When Hon. J. A. Robb, Acting Minister of Finance, rose in the House this afternoon to present his budget, all the galleries were packed. No financial document in recent years has been awaited with so much eagerness. For the financial situation Mr. Robb had words of optimism. For the fiscal year 1922-23, Mr. Robb gave the increase of the net public debt as $31,641,067.

In the fiscal year which closed on March 31 last Mr. Robb estimated there had been a reduction in the public debt of $30,409,109.

Following a brief review of the financial year 1922-23, Mr. Robb turned to the fiscal year which closed at the end of March.

The estimated revenue from customs duties would, he said, be $121,800,000, an increase of $3,700,000 over the previous year. From excise duties, there were expected $38,200,000, an increase of about $2,500,000," Mr. Robb continued. The estimated revenue from excise taxes will be $121,000,000, an increase of about $14,500,000. From income taxes we estimate $53,750,000, a decrease of about $6,000,000 under the previous year. From delayed business profits taxes we will receive some $4,650,000, a decrease of $8,381,000. We estimate the revenue from interest on investment of $11,700,000, being a decrease of about $4,700,000, which is accounted for by a reduction in 1922 of some $56,000,000 in the indebtedness of the Imperial Government to Canada.

Surplus of $67,750,000.

Turning now to expenditures it is estimated that when all accounts are closed the expenditure for the year on ordinary accounts will be $328,250,000, a decrease under the previous year of $4,000,000.

Taking the estimated revenue for the year ended March 31, 1924, as $396,000,000 and expenditure chargeable to consolidated fund as $328,250,000, there will be a surplus of revenue over ordinary expenditures of $67,750,000 available for capital special and other obligations.

Reduction in taxation announced by Finance Minister.

Financial News and Views

Canadian Stock Exchange and Mines | New York Stock Exchange and Curb Prices

TO-DAY'S QUOTATIONS AND OPINION AND REVIEWS OF THE MARKETS.

NEW YORK STOCKS

Opinions, Goadby and Co. While the present short interest may be more widely distributed than ever before it is not certain that it is easily dislodged. Some of those short of some stocks and long of others and both have usually good. We expect the bears to hold their position because we think the industrials are running in their favor.

Hornblower and Weeks

We do not expect last week's high prices to be equalled and we think the decline till the middle of the month will be quite severe.

Therefore, if you are holding long stocks and furnishing additional margin we would advise selling on any celebration incident to the Dawes report.

Mining Stocks

The volume this morning on the mining market was greatly restricted ove, that of yesterday and the prices were inclined to yield a little from the highs of yesterday afternoon. The bulk of the trading was in Teck Hughes and Keeley.

The Toronto and Montreal boards were again heavy this morning the papers being weak on the published report of a cut in the price of newsprint. Such action will not take place however until next month when the prices for contract paper is settled.

(Quotations Supplied by Arthur C. Hawley. 'Phone 186).

NEW YORK STOCKS.

	High	Low	Close
Atchison Rly.	99¼	99¼	99¼
Amer. Loco.	71⅜	71⅜	71⅜
Amer. Smelters	60¾	60¾	60¾
Baldwin Loco.	114⅝	112⅞	113⅜
Bethlehem Steel.	50⅜	40	40
Anaconda Cop.	32⅛	32¼	32⅜
Amer. Can.	101¼	97	97
N. Y. Central	100½	100½	100½
Chandler Motor.	45⅝	45	45
Cosden Oil	35¼	34⅝	34⅝
Corn Products	164¾	163	163
Crucible Steel	53¾	51⅞	51⅞
Davison Chem.	47	42½	42½
Erie R.R.	25	25	25
Famous Players.	67½	67¼	67½
Gulf States Steel.	70	66¾	66¾
Pan-Amer. A	47½	47⅛	47⅛
Pan-Amer. B	45¾	45¼	45¼
Prod. & Ref.	30½	29	29
Reading Rail.	53⅛	53⅛	53⅞
Gen. Electric	214¼	207	209
U. S. Rubber	29½	29	29
Sinclair Oil	21¾	21½	21½
South. Pacific	89⅜	88½	88½
South. Rail.	53⅜	53⅛	53⅜
Studebaker	91¼	89½	89⅝
Westinghouse	61½	60¼	60¼
Amer. Wool	68⅛	67⅛	67⅞
U. S. Steel	97⅞	95¾	95¾
Rock Island	24⅝	24⅝	24⅝
Union Pacific	130⅝	130½	130½
Stand. Oil N.J.	37¼	37⅛	37¼
Stand. Oil Calif.	60¼	60¼	60¼

CANADIAN STOCKS.

	High	Low	Close
Abitibi	57¼	55½	56
Atlantic Sugar	15	14½	15
Barcelona	14	13	14
Bell Tel.	128	128	128
Brazilian	51	50	50½
Brompton	36¾	36	36¼
Brit. Emp. St. C.	10	10	10
Canada Bread	65	65	65
Can. Steam. C.	13¼	13¼	13¼
Gen. Electric	50	50	50
Laurentide	86¾	86¼	86¾
Span. River C.	101	99½	99½
Steel of Canada	76¾	75½	75½
Toronto Rly.	86	85	86
Winnipeg Power.	25	24	25
Smelters	36	34¾	36
Breweries	50	50	50

MINING STOCKS. COLD.

	Asked	Bid
Argonaut	50	47
Baldwin	5¾	3½
Bidgood	9½	9
Dome	1760	1600
Goldale	20¾	20
Hattie	7½	7¼
Hollinger Cons.	1230	1225
Hunton	7	6½
Keora	10	8
Kirkland Lake	19¾	19
Lake Shore	386	381
McIntyre	1635	1625
Moneta	20	19¾
Newray	33	30
Tough Oakes	68¼	67½
Teck Hughes	124	123
Vipond	117	115
W. Hargraves	290	285

SILVER.

Beaver	23	21
Castle Trethewey	78	77
Crown Reserve	62	61
Keeley	231	230
Lorrain Cons.	14½	14
McKinley	14	12
Mining Corp.	340	330
Nipissing	625	620
Peterson Lake	8¼	8
Wettlaufer	23	22½
Lorrain Trout	136	131
Indian	19½	18

KNIFE APPLIED TO POLICE ESTIMATES

Windsor Police Force Under Chief Dan Thompson Trimmed by $6,000.

WINDSOR, April 10. — The city council applied the knife freely to the estimates submitted to it for this year and in addition to referring back the technical school board's budget for reconsideration chopped $6000 from the police estimates. Both of these departments had submitted estimates in excess of the 1923 expenditures.

Among other things, the use of 159 electric light bulbs in the police station during the fear was criticized as an extravagance by Mayor Mitchell.

Windsor, it was said, is one of the best policed cities in the world, having 55 men on the force, or one for every 900 citizens. This year an application for three extra men was presented to the council but will not likely be adopted considering the cutting off of $6000.

The following is a comparative statement of expenditures for the past nine years;

Year.	Estimates	Receipts from fines.
1916	$28,580.00	$ 8,433.00
1917	36,400.00	22,743.99
1918	43,900.10	16,017.85
1919	48,6[illegible]64	16,467.00
Under Chief Wills:		
1920	65,833.00	73,766.00
Under Chief Thompson, formerly of Peterboro:		
1921	129,128.50	67,053.18
(Overrun $900.)		
1922	123,044.63	47,433.96
(Overrun $12,525.)		
1923	139,976.00	41,424.30
1924	144,990.00	

Society

Mrs. George Parkins of Toronto, is spending a few days in the city.

Mr. and Mrs. F. J. Palin, St. Catharines, Ont., announce the engagement of their second eldest daughter, Doris May, to Mr. Robert H. Pilling, of this city. The marriage to take place quietly this month.

The friends of Hughson Coon, son of Mr. and Mrs. J. S. Coon, Gilmour street, who has been attending Toronto University, and who has been confined in the Isolation Hospital, Toronto, for some time, after contracting scarlet fever, will regret to learn that his present condition is very grave. The young man, when recovering from the fever was vaccinated for smallpox and became seriously ill. Mr. and Mrs. Coon are in Toronto.

After the final performance of "Melange" by the Little Theatre Club, before a third large audience at the Capitol Theatre last night, the Women's Art Association, through the kindness of Manager Kennedy, entertained the players, their friends and the Capitol executive staff, in the theatre's pretty upper lounge, where refreshments were served. The president of the Association, Mrs. F. C. Neal, the convenors of the Social Committee, Mrs. H. Morphet and Mrs. E. W. Borbridge, and Madame Masson, had charge of arrangements. Later, the young people danced on the stage for an hour. Contributions to the evening's jolly programme, which concluded in pleasant fashion a very succesful three-day entertainment by the Little Theatre Club, under direction of Mrs. W. McKee Bingham, were several charming songs by Miss Mathilde Masson, and the reading of some clever verses on the play written by Mr. J. M. Gaiger. At the close of the performance last evening, the ladies in the cast and the author received pretty bouquets.

Miss Clara Conners of Peterboro, spent the week-end, with her uncle and aunt, Mr. and Mrs. Howard Forrest, Campbellford.

Local Rotarians, with their wives who attended the District Conference of Rotarians in Buffalo this week, and returned home to-day, included Mr. and Mrs. W. R. Widdess, Mr. and Mrs. R. H. Turner, Mr. and Mrs. C. G. Graham, Mr. and Mrs. Geo. Macdonald, and Mr. and Mrs. J. W. McDermid. Others who attended the conference were Messrs. R. G. Kingan, T. N. D. Kelly, J. F. Linton, R. A. Brown and L. Potvin.

Mr. and Mrs. Webber Turner returned home to-day, after accompanying the local Rotarians to the District Conference at Buffalo, N.Y.

MORE SETTLERS FOR WEST

WINNIPEG, April 10.—(Special)—Nearly 500 more settlers for Western Canada poured into the Canadian Pacific Station this morning on two special trains from the S. S. Montrose, St. John.

INITIAL PINS.

Monogrammed pins, formed of very smooth brilliants or pearls, are worn with the new turbans and cloches.

BAKED POTATOES

Instead of just plain baked potatoes try this: After baking, scoop out the center, add grated cheese and paprika, and a little onion if you like, and put back into the oven for a little longer.

STRAIGHT JACKETS.

Very straight, short jackets are worn over slim, straight frocks, particularly those of silk or satin. They have all the smartness of the tailleur without the severity.

IMPROVE TASTE.

When baking beans add a bit of ginger and mustard and see how much more delicious they are than usual.

LATE WANT ADS.

FOR SALE — WELL MATCHED black team, 6 and 7 years old; 1 bay horse 6 years old; 1 black mare, 7 years old. Apply 508 Elm street, 'Phone 858. 2d-89-1459. w

ISSURANCE.

LARGE BRITISH FIRE OFFICE wants representative for Peterborough and adjoining territory. Will consider application from beginner. Apply Box 1919, Examiner. 6d-13-14-16-19-1919.

FOR SALE — 7-ROOMED FRAME house and 3-4 acre of land, at 286 Edinburgh street. Bargain. Apply 540 Downie street. 3d-89--1920.

MANY BLIND NEAR PETERBOROUGH

Those who will be asked to contribute to the funds on Saturday, when the Canadian National Institute for the Blind will hold a tag day, probably do not realize that Peterborough has many blind people in its vicinity. At present, there are about twenty five sightless people here, from youthful men and women to one old man of seventy-eight years, who go about their daily round in total, or semi-total darkness. For them the spring green has no particular meaning, nor the russet tints of autumn or winter's frosty brilliance. Except for the training of the remaining four senses, to enable them to enjoy life somewhat, they would be helpless indeed. To bring a message of cheer and relief to darkened lives, the Institute labors unceasingly. One local case is sometimes referred to, in the man who was stricken with blindness after his first youth was passed. Despairing and hopeless, he lay for weeks, speechless and dull, unwilling to attempt the slightest task, probably praying for death. Through the tuition of the Institute and its earnest teachers, he has achieved talents with his skillful fingers that make him a cheerful and valued member of society.

Miss Ethel Stevens, Mark street, is the teacher employed by the Institute in this district. She is one of the many instructors who train swift fingers to sew and do pretty reed and cane work, and teach them to decipher the heavy braille letters, that bring messages of hope and comfort to weary brains.

BABY CARRIAGES LOSE POPULARITY

Comparative Statement Shows Fewer Handled by Railroads in 1923.

MONTREAL, April 10. — (Special.)—It is gathered from the comparative statement issued yesterday by the Canadian Pacific Mail, Baggage and Milk Traffic Department that neither baby carriages nor bicycles are as popular as they were a year ago. In 1922 this department handled 23,988 of the former against 21,623 last year, and the same years 9,697 bicycles as compared with 8,652. These are the only two articles, the movement of which has not increased since 1922. Over one thousand more pet dogs for instance, were transported as baggage in 1923 and 1922, last year's total amounting to 20,651.

POLICEMEN ARE ARMED TO QUELL STRIKE RIOTS

NASHUA, N.H., April 10.—(Canadian Press)— Six Nashua policemen, equipped with two machine guns and side arms, left early to-day for Dover, at the request of officials of that city, for aid in quelling rioting said to be in connection with a strike.

BIRTH.

FARROW.—At the Toronto General Hospital, April 7, 1924, to Mr. and Mrs. G. M. Farrow, 58 Jerome Street (nee Olive L. Conway), a son (William Martin).

FISH and CHIPS
Business
Changes Hands

The Fish and Chips Business, formerly conducted by G. J. James, **has been taken over by J. REID,** and will be continued under the

NEW NAME
CALEDONIAN CATERING CAFE

Where appetizing **Fish Dinners** and tasty **After-Theatre Fish Suppers** will feature the Menus prepared.
Catering as you like it!
LUNCHES at All Hours.
FRESH FISH DAILY
And Delivered to Orders by 'Phone.
Your Patronage Solicited.

J. REID
'Phone 1972
193 CHARLOTTE STREET

Read the Want Ads.

MAY EXEMPT UTILITIES WHEN BUILDINGS OWNED

TORONTO, April 10. — (Canadian Press) —The Municipal committee of the Legislature this morning approved a bill which allows the municipality to exempt from taxation buildings occupied by public utilities only when the said buildings are also owned by the utilities. Another clause of the same bill gives municipalities the right to regulate and control tents pitched on areas abutting on public highways. A clause that the Canadian National Express should be subject to business taxation the same as the Dominion Express Company was left over for the Assessment Act committee to deal with.

Always the Best

Solvax Coke ..... $12.50 per Ton
Kentucky Coal.... $10.00 per Ton
Anthracite Nut Coal, $16.00 per Ton
Stove Coal ..... $16.00 per Ton
Egg Coal ..... $15.50 per Ton
No. 1 Body Hardwood, 4ft., $13.00 per Cord
No. 1 Hardwood Slabs, $12.00 per Cord
Soft Slabs, 4ft., $8.00 per Cord
Cutting and Splitting Extra.

HODGSON BROS.
Cor. Dalhousie and Bethune Sts.
PHONE 703

SALMON FISH

Salmon Fish, sliced, lb. 14c
White Muresco, in bulk, lb 13c
Plaster Paris and Whiteing, lb .. 05c
Paint and Varnishes, Paint Brushes, Oil and Turpentine, White Wash Brushes, Putty, Alabastine, white, in 2½ and 5 lb. packages.
100 lbs. Mixed Hen Feed $2.15
Fresh made Creamery Butter lb 39c
8 lbs. Sugar (with $1 order) 80c
Pure Jam, 4 lb. Glass, Rasp and Straw 89c
4 lbs. Icing Sugar 48c
24 lbs. Pastry Flour 62c
Cooking Apples, peck, 25c and 35c
Choice Oranges, dozen 25c

Mendell Braund
—3 STORES—
For Delivery 'Phone 2129 or 348.
Main Store, cor. Park and Albert Sts.
C. & C. Stores, 571 Chamberlain St.
Cor. Lock and Lansdowne Sts.

IN MEMORIAM.

COOPER.—In fond and loving memory of my dear father, Luke Cooper, who departed this life April 10th, 1917, at Warsaw.

"It is just seven years ago to-day
That my dear father passed away;
The blow was great, the shock severe,
I little thought his death so near.

There is not a day, dear father,
That I do not think of you,
In that sad and lonely graveyard,
Out in Warsaw, on the hill.

—Inserted by his only son, Thomas Albert Cooper, Peterboro, Ont.

PIANOS—
NEW AND SECOND HAND. PRICES AND TERMS VERY REASONABLE.
W. LAWSON 197 HUNTER ST
TUNING AND REPAIRS

Grady's

Oranges, dozen 25c, 40c, 50c
Bananas, lb. 12½c
Garden Seeds, Steele, Briggs, and Ferry's, pckt 10c
Dunkirk's, pckt 7c
Creamettes, the new Macaroni product, cooks in 1-3 time. pkt 10c
Lux, a few more deals at 3 for 25c
Mince Meat (to clear) lb 10c
Strictly fresh Eggs, dozen 25c
Sunset Breakfast Bacon, sliced 30c
Sunset Breakfast Bacon, whole side lb 27c
Gasoline and Motor Oil for Sale
Free Air Service.
W. J. GRADY
Corner Lock and Lansdowne Streets
Phones 537 and 2142.

Dr. Goodwin
Chiropractor
PALMER GRADUATE
106-108 Barrie Building.
Lady Attendant. 'Phone 431
Hours: 10-12 a.m., 2-4 and 7-8 p.m.
Office Closed Tuesday and Thursday Evenings.

CHIROPODIST
DR. N. D. FOOTE
107 Barrie Bldg.
Hours: 9 a.m.-5.30 p.m. Evenings by Appointment.
'Phones: Res. 491J. Office 1730W.
Belleville Tues. and Wed.

YOUR GOOD EYES
Your eyes are good, but they may not give you perfect service unassisted. We fit you with "Pablo" quality glasses, of the right correction, making the eyesight perfect.
A. A. FOWLER
Phm. B, Eye Specialist
Ground Floor *373 George Street*

DON'T READ THIS
IF NOT INTERESTED IN HEALTH, BUT IF YOU ARE READ EVERY WORD

Dr. McTavish, of the Douglas Institute, Toronto, Ont., will deliver an address in the
G.W.V.A. HALL
ON
Thursday Evening, April 10th
SUBJECT:—"How to Conserve That Body of Yours and Make it 100% Efficient."
Those who have heard Dr. McTavish proclaim him to be one of the greatest and most pleasing speakers on the American continent.
A DEMONSTRATION OF THE ELECTRICAL INSTRUMENTS USED BY DOUGLAS INSTITUTE WILL BE GIVEN.
FREE ADMISSION FREE 2d87

It's confidence that does it!

PEAS Early June Tin - - - - **15c**

CANNED FRUIT AND VEGETABLES.
Home Canned Strawberries — pint jar 40c
Peaches, extra choice, tin — 30c, 35c and 45c
Apricots, extra choice, tin 25c
Prune Plums, Apex 25c
Pineapple, Bahama, tin.. 25c
Pineapple, Hawaiian, tin.. 20c
Pineapple, Singapore, tin 20c
Standard Corn, 2 tins 25c
Choice Corn, 2 tins 35c
Honey Drop Corn, tin 25c
Tomatoes, choice, tin 20c
Pumpkin, choice, 2 tins 35c
Culverhouse Spinach, tin 20c
Culverhouse Asparagus, tin .40c
Culverhouse Refugee Beans 20c

CANNED FISH—SPECIAL.
Mackerel (this is very choice) tin 30c
Kippered Snacks, 3 tins 25c
Pink Salmon, ½s, 3 tins ... 35c
Red Salmon, ½s tin 25c
Tiger Salmon, 1s, tin 20c
Kippered Herring, 2 tins 25c
Sardines, 2 tins 25c
Sardine Paste, tin 17c
Canned Clams, tin 27c
Sword Fish, tin 20c

WEEK END SPECIALS
Honey Amber, 10 lb pail 99c
Corn Starch, 3 pkgs. 25c
Shredded and Fine Cocoanut 23c
Cocoa, 3 lbs 25c
Jellies, 3 pkgs 25c
Macaroni, pkt 10c
Oranges, extra quality — dozen 25c
Broken Walnuts, lb 40c
Almonds, Valencias, lb 40c
Freshly Roasted Peanuts, lb 25c

PRODUCE.
Fearman's Breakfast Bacon, sugar cured, lb 45c
Gunn's Tip Top Bacon, lb 35c
Gunn's Back, in casing 60c
Gunn's Virginia Ham..... 70c
Gunn's Sandwich, lb 60c
Cheese (new) lb 25c
Shortening, Domestic and Easifirst, lb 18c
Domestic, in 3 and 5 lb pails 17c
Pure Lard, 1 lb 19c
in 3 and 5 lb. pails 18c
Rose Brand Lard, 3 and 5 lb 20c

CHRISTIE'S BISCUITS.
NEW AND GOOD. — Try Christie's Sultana and Cherry Cake, made with the best creamery butter. This is a delicious, rich, fruit cake such as you will be proud to see on your table, and you and your guests will certainly enjoy it. Per lb 50c
3 lb. slabs $1.40

PORTER S. WHITE CO.
334 George Street -:- Phones 1960-1961

MAY McAVOY
in "HER REPUTATION"
VAUDEVILLE
CAPITOL - NOW

The Evening Examiner

PROBABILITIES.
Moderate winds; fair to-day and Saturday; cool to-night.

VOL. LIV., No. 87 PETERBOROUGH, FRIDAY, APRIL 11, 1924 PRICE THREE CENTS

Ladies' Pink and White Balbriggan Step-Ins *In the Annex* 43c

37-38 Inch English Dress Ginghams, in the Bargain Annex 39c

In the Bargain Annex Saturday

Ladies' Shadow Stripe Satinella Bloomers 2nd Floor and Annex $1.39

New English Delainettes Lovely Colorings and Patterns —Bargain Annex 19c

$1.25 Fringed Floor Mats, Good Size—Bargain Annex 98c

The GRESSMAN Company Limited

FEDERAL BUDGET CUTS DUTIES ON RAW MATERIALS AND PRODUCTS OF FACTORIES AND LIFTS TAX ON FOOD

Canada's Net Debt Lowered Thirty Millions Last Year—Hon. J. A. Robb, Acting Minister of Finance, Submits Government's Policy Designed to Stimulate Primary Industries of Farm and Mine and Forest.

Summary of Changes.

OTTAWA, April 11. — Reduction of Canada's net debt by $30,409,109.37 was the impressive estimate announced by Hon. J. A. Robb, Acting Minister of Finance, in presenting the Government's budget to the House of Commons yesterday afternoon. It was also emphasized that the Canadian people would be relieved of customs and sales taxes to the estimated amount of $24,000,000.

These were the outstanding features of the budget, together with the acceptable announcement that the general rate of the sales tax is reduced from 6 to 5 per cent.

Agriculture Paramount.

"Whatever division of opinion Canadians may have," said Hon. Mr. Robb, "surely we have a united confidence in the future of our country. We have great natural resources. We have certain basic industries, upon the success of which depend the growth of all other industries, and the greater development of our trade. I would place agriculture, in all its varied branches, first. Next to agriculture, I would place our forests, our minerals and our fisheries. A real national policy is a policy that will encourage the growth and the development of these basic industries. The more of the products of the farm, the fisheries, the mines and the forest we have going to market, the greater will be the earnings of our transportation companies—the greater the purchasing power of the nation and as a consequence we will have factories running full time and tradesmen working over time to supply the needs of those who will have money ot buy. In that belief, sir, we submit to-day proposals to lighten the burden of taxation on those primary, basic industries. Our budget shows a reduction in debt of $30,000,000 last year, and a reduction in taxation of $24,000,000 this year. It is confidently expected that this reduction will give such impetus to trade that it will result in greater development and prosperity to all the provinces of Canada."

Adjourned to Monday.

Sir Henry Drayton, in moving the adjournment of the debate until Monday to give the members time to consider the proposals, said that the House expected a number of things not included in the budget speech. He complimented highly the acting Minister of Finance on the "splendid and complete way that he had discharged his duties." Mr. Robb had made the "best out of an impossible job." He had been compelled to bring down figures which showed a surplus arrived at by "elimination of obligations." Sir Henry spoke of railway obligations ignored.

Before proceeding with the debate Sir Henry said it was necessary to consider a number of things not included in the budget speech. There was nothing to stem the exodus of Citizens educated in Canada, who to the number of 181,000, went to the United States last year looking for the work that they could not find in Canada.

There was nothing constructive to restore to Canadians the purchasing power of their dollar.

There was nothing to indicate a change in the policy of this government which, whether they had meant it or not, had served more to build up the United States than to build up Canada.

The House might have expected some measures to improve the lot of the farmer, to restore to him his natural market to the south, to equalize the trade in farm products, such as eggs, cheese, etc, which now was so uneven. Several million dollars worth of United States eggs were sold in Canada last year, while less than $50,000 worth were exported to that country.

C. N. R. Operating Loss.

Sir Henry Drayton read answers made by the Department of Railways to questions regarding the earnings and operating expenses of the Canadian National Railways. Last year the earnings of the western provinces had been $72,000,000 and the operating expenses $74,000,000. The railway book showed a loss of $2,000,000 from the operations in Western Canada after the movement of the greatest wheat crop Canada has ever had. In Ontario and Quebec the earnings of the Canadian National for 1923 were $127,900,000, and the operating expenses for the same period $109,200,000, showing credit of more than $18,000,000. Sir Henry then moved the adjournment of the debate on the Budget until Monday.

The Prime Minister said that the Government had hoped to proceed at once with the debate.

He had however no objections and moved that the House go into committee to consider the resolution in regard to branch lines.

Right Hon. Arthur Meighen said that the opposition had always been conceded a request to adjourn the Budget debate over the week-end following the Budget speech.

The Prime Minister replied that it had been the hope of the Government to get on speedily with the business before the Hous.

The Budget debate was then adjourned until Monday and the House of Commons went into committee to consider branch lines resolutions.

The Public Debt

"On the 31st of March, 1923, our net public debt stood at $2,453,776,868.74," said Hon. Mr. Robb in his address. 'Our estimated ordinary revenue for the year just closed is $396,000,000. Our estimated ordinary expenditures of $328,250,000 and capital expenditures $12,170,000; special expenditures, $8,390,000; railway loans, $23,781,664; Canadian government Merchant Marine loans, $1,500,000, and loans to Quebec harbor commission, which is treated as a non-active asset, $500,000, together with an amount of $621,987 carried on the books of the department for Victoria Ship Owners, Limited, which it is proposed to treat as a non-active asset in the place of an non-active

(Continued on Page 5.)

THE BUDGET AT A GLANCE

OTTAWA, April 11.—(Canadian Press).—

Reductions of thirty millions in debt announced.

Tax reductions estimated at twenty-four millions.

No change in the Income Tax.

General rate of Sales Tax cut out from six to five per cent.

Duties reduced on agricultural implements, manufacturers of these articles to receive reduction in return on raw materials, pig iron, bar iron and bar steel being free, when imported by these manufacturers.

Duties reduced on implements of fruit industry, dairy industry and poultry industry.

Cooking industry to be helped by reduction in duty on coal-making machinery and on coke-making machinery.

Other mining machinery given reduced duties in some cases.

Lumbering industry, lower duties on machinery.

Fishing industry aided by putting all marlin deep sea fish hooks and fish nets on the free list and reducing the sales tax on rubber boots.

Breadstuffs and provisions—sales tax removed from cereals, salted meats, etc., and reduced on biscuits and canned vegetables and fruits.

Boots and shoes—Sales Tax cut in two.

Woollens—materials used by manufacturers to be exempt from sales tax.

Sales Tax—list of exemptions largely extended. New articles exempted include insulin, milk food, scientific and text books, cream separators and other agricultural implements and binder twine.

Sales Tax—removed from materials used in manufacture of agricultural implements and from materials used in manufacture of implements of other industries on which duties are reduced.

Sales Tax—exemption is abolished on factories manufacturing less than $1,000 worth of products per annum.

Rum imported under license to be denatured for use in the industrial arts put on free list under preference and subject to tax of sixty cents a gallon under other tariffs.

British preference— provision made for extending these rates to the products of countries, for which mandate under the league of Nations is held by a British [illegible] to which the preference a[illegible]

Tariff Changes and changes in the Sales Tax to go into effect April 11th: Removal of exemption of small manufacturers from Sales Tax not to take effect until July 1 next.

REGULAR DANCE.
THE REGULAR WEEKLY DANCE OF THE G.W.V.A. WILL BE HELD ON SATURDAY EVENING, APRIL 12TH. COME AND DANCE ON THE BEST FLOOR IN THE CITY. GOOD MUSIC PROVIDED. ADMISSION 50 cts 2d 89

SUMMER WOOD.
PINE MILLWOOD CUT 12 IN. LONG, $4.00 PER TEAM LOAD.—ALFRED MACDONALD LUMBER CO., LTD., PHONE 176. 3d88 1423

CANADIAN GENERAL ELECTRIC COMPANY.
WANTED—PATTERN MAKERS. APPLY CANADIAN GENERAL ELECTRIC CO., PETERBOROUGH. 1d-88.

UNITY IS TASK OF MUSSOLINI

The Italian Premier Must Pacify Factions and Restore Normal Political Order--Opposition Numbers Seventy.

ROME, April 11.— With the return to Rome of Premier Mussolini, the most urgent task facing the Government, now that victory is assured it by the Parliamentary elections, is the necessity to pacify all the various political factions and bring about a return of the normal order which the Fascisti revolution upset.

How essential this is seems to be proved by the fact that the principal newspapers, whether supporting the Government or opposing it, are calling for a cessation of the acts of violence which have been rampant throughout the country. The recent outbursts, especially in the Milan region, are generally deplored.

Dealing with the elections, the Giornale D'Italia says that Premier Mussolini was somewhat irritated by the some 3,500,000 votes polled by the minority parties, as against the 4,500,000 polled by the Fascisti.

With regard to the attitude of the minority groups in the new chamber the three Socialist-Communist groups, together with the Republicans, will form a bloc of seventy deputies of the extreme Left, openly hostile to the Government. The followers of former Premier Giolitti are not expected to join the opposition, but to maintain a reserved attitude and generally to favor a return of normal government. The uncertain element is the Catholics, the second strongest party in the chamber. This party, as previously, is made up of elements having both conciliatory and uncompromising attitudes towards the Government.

Once Wife of Archduke, Woman Dies in Poverty.

SCHREIBERHAU, Germany, April 11. — (Associated Press). — Death recently brought peace to a woman in the Schreiberhau hospital who was once the wife of Leopold Woefling, an Archduke of Austria, who became a variety performer after royalty crashed in that country.

Marie Ritter was the woman's maiden name. She was the daughter of a peasant and was serving as a maid in Berlin when Woefling married her in 1907, after divorcing his first wife. The second marriage soon terminated. The abandoned wife was left penniless and was buried by friends who had known her before her marriage.

Fallen Giant

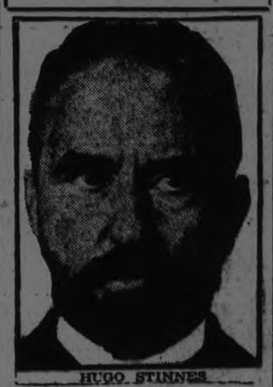

HUGO STINNES

STINNES DIES OF PNEUMONIA

Powerful German Capitalist Succumbs to Pulmonary Attack With Other Diseases That Had Weakened Him — Controlled Many Industries.

BERLIN, April 11. — Hugo Stinnes, leading German industrialist and financier, died here yesterday of a complication of diseases, intensified by double pneumonia.

Loss to Germany.

The death of Hugo Stinnes at the very moment the process of disentangling the reparations knot seems about to enter upon its final stage is felt in official quarters and industrial circles as a distinct loss to Germany. Whatever the popular or official attitude towards his political orientation or his far-flung economic programme may have been, there was a widespread impression that Stinnes was pre-eminently qualified to take an active part in the final adjustment of the problems of which the expert committees have rendered an exhaustive verdict.

Herr Stinnes of his own volition and partly at the urging of friends, persistently refused to enter into public discussion of the reparation problems or the French occupation of the Ruhr. He preferred to hold himself in readiness until the moment for ultimate action had arrived .Even during his four years' incumbency of a seat in the Reichstag he declined to participate in its debates, and only once during the period he was a member of the economic parliament did the official minutes of that body contain a report of his utterances. That was when he unfolded his programme calling for "more production," and abolition of the eight hour day law, of which he was the unrelenting foe.

Worked 16 Hours Daily.

His own working day averaged sixteen hours, and he was uncompromising in declaring that a uniferm eight hour day was viciously inimical to Germany's economic recovery.

The great German industrialist began his career as a young man in his father's coal mine at Meulheim, where he worked with pick and shovel shoulder to shoulder with veteran miners.

To his associates and business acquaintances Stinnes was anything but a man whom popular legend portrayed as an octopus with widely ramifying tentacles clutching madly at smokestacks, buzzing dynamos, ocean liners, hotel properties and newspaper plants.

Controlled Banks.

His invasion of the financial world was of recent occurrence, and is believed to have been actuated by a desire to command closer approach to the money markets. He held the controlling stock in several large Berlin and Rhineland banks. The administration of his diverging interests will devolve upon his sons. Edmund and Hugo, Jr., the latter at present in charge of his father's shipping interests in Hamburg. Edmund, who is the oldest son, is resident General Director in Berlin of the Stinnes interests located there.

Both sons are said to be "prematurely old," due to the Spartan-like business training to which they were subjected by their father, and the fact that they for the past five years have been constantly thrown in the company of men considerably their seniors.

Family Life Simple.

Herr Stinnes' family was one of domestic felicity and simplicity, and although he was much on trains, travelling back and forth, he invariably timed his business trips so that his week-ends could be devoted to his family. Only with difficulty would he be dragged from his daily routine long enough to attend the theatre, and there is a story to the effect that he would invariably instruct hi swife to select a house which had comfortable seats. Just as soon as the lights were dimmed he would take a nap, which continued throughout the performance. Upon his return home he would inquire of his wife just what kind of a show he had attended.

SOVIET MISSION MEETS BRITISH IN CONFERENCE

Sessions Open Monday For Settlement of Differences Between Britain and Bolsheviki — Debts and Old Treaties Will Be Discussed In Secret.

MAY LAST MONTHS.

LONDON, April 11. — The Anglo-Russian conference for the settlement of the remaining idfferences between Great Britain an the Russian Soviet government, will be formally opened at the Foreign office on Monday, when Prime Minister MacDonald will welcome the Russian delegation, headed by Christian Radovsky, and Professor Preobraschenski, which arrived in London last night. The session will not be public, but the opening speeches by the Prime Minister and M. Rakovsky will be printed and the daily programme of the session will probably be communicated to the press.

M. Rakovsky, who heads the political side of the mission, yesterday morning held an informal meeting with his colleagues and later called at the Foreign Office to make final arrangements for the opening of the conference, which the officials say, is certain to continue for weeks and perhaps for months. Both M. Rakovsky and British officials expressed the hope that no difficulties would arise to hinder a speedy settlement.

French Stay Out.

British officials planning the conference agenda, denied the possibility of French participation in the forthcoming sessions as it has been indicated might be desired by Premier Poincare.

The questions at issue are solely Anglo-Russian problems concerning its debts, the revision of old treaties and the exact meaning of Great Britain's recognition, accorded the Moscow regime as soon as Premier MacDonald took over the reins of government in Downing street.

The British negotiators will be careful, it is explained, not to take any steps which might be injurious to French interests in Russia, but no question of inviting French delegates has arisen or is likely to arise.

BROKEN HOMES BREED CRIME

R. L. Calder, Crown Prosecutor, Montreal, Attributes Moral Delinquency of Children to Separation of Parents Without Divorce.

MONTREAL, April 11.—Declaring it as his belief that the ninety per cent. of boy thieves and fallen girls came from families in which parents had been legally separated without the possibility of re-marriage, F. L. Calder, K.C., Crown Prosecutor, addressing the Lions' Club here yesterday, announced himself in favor of divorce instead of legal separation for those parties who were unhappily married.

At the present time, said Mr. Calder, there was supposed to be no divorce in the Province of Quebec, but people of means were able to get special dispensations through the Canadian Senate. Any law which extended relief to one class and refused it to another was a bad law, said the Crown Prosecutor.

Mr. Calder expressed the opinion that there would be no great rush for divorces if courts for the purpose were instituted. He pointed to England as an example, where, he said, the ratio of divorces to population was no greater than that of separations in this province.

Edna Wants Her Freedom

Edna May, former actress, has instituted divorce proceedings in Los Angeles against her husband, Art Acord, movie cowboy. Instead of punching cows, Art's been punching her, she charges. And he's utterly disregarded the Volstead Act, Edna insists as well as paying too much attention to a certain movie actress.

PROVINCE PAYS HALF COST OF RURAL HYDRO TRANSMISSION LINES

Second Reading of Bill That Is Expected to Conduce to More Attractive Farm Conditions—Policy to Subsidize Rural Power Lines First Proposed By Sir James Whitney.

Doherty Credits Drury.

TORONTO, April 11 (Canadian Press). — During the debate on a Bill providing for subsidising primary and secondary rural Hydro transmission lines to the extent of 50 per cent. of their cost, there were several clashes between Premier Ferguson and the Hon. Manning Doherty in the Legislature yesterday afternoon.

Hon. J. R. Cooke, who introduced the Bill, stated that the Drury Government had been reluctant to bonus rural lines, and the statement brought a protest from Mr. Doherty. He wanted to ask a question, but the Prime Minister objected to his making a statement while asking the question.

"I'll ask it as I see fit," said Mr. Doherty.

"No you won't," replied the Premier.

The Speaker said Mr. Doherty must simply ask a question and not make a speech until his turn came.

"I wont' be dictated to by the Premier," said the Hon. Mr. Doherty, amid shouts of order.

Broached by Whitney.

Mr. Doherty asked Sir Adam Beck if Mr. Drury had not made the first suggestion to him about subsidising rural lines.

Sir Adam replied that the first suggestion had come from Sir James Whitney. Asked why it had not been done before last year, Sir Adam replied that the war had interfered with the suggested programme.

Mr. Cooke said that the more general distribution of electrical energy in rural Ontario would be the greatest single factor in keeping people contented with farm life. Electrical power itself was not expensive, but the cost of distribution was very

(Continued on page 3.)

Extra Salary For Liberal Leader

TORONTO, April 11.—A bill was introduced in the Legislature yesterday afternoon which will enable W. E. N. Sinclair, Liberal leader, to get extra salary as an opposition leader.

The old law stated that a man must be leader of a group of 15 members or over before was entitled to extra money. The Liberal party in the Legislature has only 14 members. The bill yesterday stated that a leader of ten or more members shall be entitled to $1,500 over and above his sessional indemnity. Hon. Manning Doherty qualified under the old law as his group has nineteen members. The bill was given first reading.

IT HAS BEEN PROVEN IN THE PAST WEEK

That the Royal Theatre is Showing the Best Pictures in the City—Pictures Only.

Those who have seen the pictures at the Royal Theatre this week have come to the conclusion that this theatre is giving a Picture Program at each performance that is unequalled in the city. The Feature Picture now showing "Daytime Wives" is one of the finest ever seen here and the balance of the program is all high class. Attend the Royal to-night. Prices: matinees 10c and 15c, evenings 20 and 25., Holidays and Saturday evenings 25c to all. 1d

THOSE HEADACHES.
Of yours are probably the result of eyestrain. Have us examine your eyes, and if glasses are needed make them for you. See W. H. Lacey, Optometrist, 410 George street, 'Phone 1160.

MANUFACTURERS COMMITTEE HAS POWER PROBLEM

Manufacturers Committee Met Last Night to Discuss Issue Raised by Ald. J. W. Meyers Concerning Milling Company.

THE COST OF POWER

That the Campbell Flour Mills Company used $15,000 worth of electric power for which they did not pay over a period of three years was the charge made by Alderman J.W. Meyers at a meeting of the Manufacturers' Committee last night.

The charge arose out of the figures obtained from a report by W. R. Morris, F.C.A., on his audit of the power accounts of the Campbell Flour Mills and the Peterborough Cereal Co.

Alderman Meyers intimated that he would be satisfied if the $15,000 due for power was paid, providing the company was shown to be innocent, but added: "If anyone in the head office knows about this he should pay the penalty."

The power matter was the last on the agenda and occupied over an hour in what was at times a heated discussion. The committee was unanimous in saying Alderman Meyer's attitude was one of absolute unselfishness, and that only the highest motives of public service could have driven him into the denunciation which had called down insults on him and caused him so much work.

Serious Wrong.

Alderman Meyers opened the discussion by refuting the assertion that he had alleged discrimination between the two milling companies. "No one ever heard me say there was discrimination, but what I did say two years ago was there was something seriously wrong with the Campbell Milling Co. account and I still maintain the same thing.

"For the last three months of 1918 and in 1919 the Campbell Milling Company were on a flat rate, and on the last month paid $416.83. Then the meter was installed and the power bill immediately dropped to $230.44."

During this period, Alderman Meyers said they ran the mill at 760-barrel capacity, and their grinders ran outside for which they used 200 horsepower. Douglas Campbell informed him as to the mill's capacity, Mr. Meyers said.

"A 750-barrel mill, if equipped with the finest roller bearings, will take 250 horsenower. The peak load would never be less than 250, and they would have to pay for the grinder and chopper outside. Then if they ran the mill they would have to pay for the electricity they used.

Here we see the highest peak load during the year 1919 was 162 horsepower.

In 1920 they ran very much the same. The highest peak load for the year was 193 horse-power and the lowest was 145 horse-power.

In 1921 the highest peak load was 172 horse-power and the lowest 145 horse-power.

Continued on page 13.

CONSCIENCE MONEY.

OTTAWA, April 10. — The Department of Finance acknowledges receipt of two dollars conscience money received in an envelope postmarked "Victoria, April 1, 1924," and containing a letter stating that the money is in payment of government stationery used for private matters.

SALT FOR COCOA.

A few grains of salt should be added to each cup of cocoa to bring out the flavor.

The Motor Show Messenger
Vol. 4. FRIDAY, APRIL 11, 1924 Price No Cents

You are now able to secure Advance Sale of Tickets of Admission for the Motor Show at 5 Tickets for $1.00

BRINGING UP FATHER on BROADWAY | GRAND Opera House | To-morrow Matinee and Night | PRICES: Matinee 25c-50c Night 25c-$1.00 Plus Tax

MAY McAVOY
in "HER REPUTATION"
VAUDEVILLE
CAPITOL - NOW

The Evening Examiner

PROBABILITIES.
Moderate winds; fair to-day and Saturday; cool to-night.

VOL. LIV., No. 87 PETERBOROUGH, FRIDAY, APRIL 11, 1924 PRICE THREE CENTS

Ladies' Pink and White Balbriggan Step-Ins *In the Annex* 43c

37-38 Inch English Dress Ginghams, in the Bargain Annex 39c

In the Bargain Annex Saturday

Ladies' Shadow Stripe Satinella Bloomers 2nd Floor and Annex $1.39

New English Delainettes Lovely Colorings and Patterns —Bargain Annex 19c

$1.25 Fringed Floor Mats, Good Size—Bargain Annex 98c

The GRESSMAN Company Limited

FEDERAL BUDGET CUTS DUTIES ON RAW MATERIALS AND PRODUCTS OF FACTORIES AND LIFTS TAX ON FOOD

Canada's Net Debt Lowered Thirty Millions Last Year—Hon. J. A. Robb, Acting Minister of Finance, Submits Government's Policy Designed to Stimulate Primary Industries of Farm and Mine and Forest.

Summary of Changes.

OTTAWA, April 11. — Reduction of Canada's net debt by $30,409,109.37 was the impressive estimate announced by Hon. J. A. Robb, Acting Minister of Finance, in presenting the Government's budget to the House of Commons yesterday afternoon. It was also emphasized that the Canadian people would be relieved of customs and sales taxes to the estimated amount of $24,000,000.

These were the outstanding features of the budget, together with the acceptable announcement that the general rate of the sales tax is reduced from 6 to 5 per cent.

Agriculture Paramount.

"Whatever division of opinion Canadians may have," said Hon. Mr. Robb, "surely we have a united confidence in the future of our country. We have great natural resources. We have certain basic industries, upon the success of which depend the growth of all other industries, and the greater development of our trade. I would place agriculture, in all its varied branches, first. Next to agriculture, I would place our forests, our minerals and our fisheries. A real national policy is a policy that will encourage the growth and the development of these basic industries. The more of the products of the farm, the fisheries, the mines and the forest we have going to market, the greater will be the earnings of our transportation companies—the greater the purchasing power of the nation and as a consequence we will have factories running full time and tradesmen working over time to supply the needs of those who will have money ot buy. In that belief, sir, we submit to-day proposals to lighten the burden of taxation on those primary, basic industries. Our budget shows a reduction in debt of $30,000,000 last year, and a reduction in taxation of $24,000,000 this year. It is confidently expected that this reduction will give such impetus to trade that it will result in greater development and prosperity to all the provinces of Canada."

Adjourned to Monday.

Sir Henry Drayton, in moving the adjournment of the debate until Monday to give the members time to consider the proposals, said that the House expected a number of things not included in the budget speech. He complimented highly the acting Minister of Finance on the "splendid and complete way that he had discharged his duties." Mr. Robb had made the "best out of an impossible job." He had been compelled to bring down figures which showed a surplus arrived at by "elimination of obligations." Sir Henry spoke of railway obligations ignored.

Before proceeding with the debate Sir Henry said it was necessary to consider a number of things not included in the budget speech. There was nothing to stem the exodus of Citizens educated in Canada, who to the number of 181,000, went to the United States last year looking for the work that they could not find in Canada.

There was nothing constructive to restore to Canadians the purchasing power of their dollar.

There was nothing to indicate a change in the policy of this government which, whether they had meant it or not, had served more to build up the United States than to build up Canada.

The House might have expected some measures to improve the lot of the farmer, to restore to him his natural market to the south, to equalize the trade in farm products, such as eggs, cheese, etc, which now was so uneven. Several million dollars worth of United States eggs were sold in Canada last year, while less than $50,000 worth were exported to that country.

C. N. R. Operating Loss.

Sir Henry Drayton read answers made by the Department of Railways to questions regarding the earnings and operating expenses of the Canadian National Railways. Last year the earnings of the western provinces had been $72,000,000 and the operating expenses $74,000,000. The railway book showed a loss of $2,000,000 from the operations in Western Canada after the movement of the greatest wheat crop Canada has ever had. In Ontario and Quebec the earnings of the Canadian National for 1923 were $127,900,000, and the operating expenses for the same period $109,200,000, showing credit of more than $18,000,000. Sir Henry then moved the adjournment of the debate on the Budget until Monday.

The Prime Minister said that the Government had hoped to proceed at once with the debate.

He had however no objections and moved that the House go into committee to consider the resolution in regard to branch lines.

Right Hon. Arthur Meighen said that the opposition had always been conceded a request to adjourn the Budget debate over the week-end following the Budget speech.

The Prime Minister replied that it had been the hope of the Government to get on speedily with the business before the Hous.

The Budget debate was then adjourned until Monday and the House of Commons went into committee to consider branch lines resolutions.

The Public Debt

"On the 31st of March, 1923, our net public debt stood at $2,453,776,868.74," said Hon. Mr. Robb in his address. 'Our estimated ordinary revenue for the year just closed is $396,000,000. Our estimated ordinary expenditures of $328,250,000 and capital expenditures $12,170,000; special expenditures, $8,390,000; railway loans, $23,781,664; Canadian government Merchant Marine loans, $1,500,000, and loans to Quebec harbor commission, which is treated as a non-active asset, $500,000, together with an amount of $621,987 carried on the books of the department for Victoria Ship Owners, Limited, which it is proposed to treat as a non-active asset in the place of an non-active

(Continued on Page 5.)

THE BUDGET AT A GLANCE

OTTAWA, April 11.—(Canadian Press).—

Reductions of thirty millions in debt announced.

Tax reductions estimated at twenty-four millions.

No change in the Income Tax.

General rate of Sales Tax cut out from six to five per cent.

Duties reduced on agricultural implements, manufacturers of these articles to receive reduction in return on raw materials, pig iron, bar iron and bar steel being free, when imported by these manufacturers.

Duties reduced on implements of fruit industry, dairy industry and poultry industry.

Cooking industry to be helped by reduction in duty on coal-making machinery and on coke-making machinery.

Other mining machinery given reduced duties in some cases.

Lumbering industry, lower duties on machinery.

Fishing industry aided by putting all marlin deep sea fish hooks and fish nets on the free list and reducing the sales tax on rubber boots.

Breadstuffs and provisions—sales tax removed from cereals, salted meats, etc., and reduced on biscuits and canned vegetables and fruits.

Boots and shoes—Sales Tax cut in two.

Woollens—materials used by manufacturers to be exempt from sales tax.

Sales Tax—list of exemptions largely extended. New articles exempted include insulin, milk food, scientific and text books, cream separators and other agricultural implements and binder twine.

Sales Tax—removed from materials used in manufacture of agricultural implements and from materials used in manufacture of implements of other industries on which duties are reduced.

Sales Tax—exemption is abolished on factories manufacturing less than $1,000 worth of products per annum.

Rum imported under license to be denatured for use in the industrial arts put on free list under preference and subject to tax of sixty cents a gallon under other tariffs.

British preference— provision made for extending these rates to the products of countries, for which mandate under the league of Nations is held by a British country to which the preference applies.

Tariff Changes and changes in the Sales Tax to go into effect April 11th: Removal of exemption of small manufacturers from Sales Tax not to take effect until July 1 next.

REGULAR DANCE.

THE REGULAR WEEKLY DANCE OF THE G.W.V.A. WILL BE HELD ON SATURDAY EVENING, APRIL 12TH. COME AND DANCE ON THE BEST FLOOR IN THE CITY. GOOD MUSIC PROVIDED. ADMISSION 50 cts 2d 89

SUMMER WOOD.

PINE MILLWOOD CUT 12 IN. LONG, $4.00 PER TEAM LOAD.—ALFRED MACDONALD LUMBER CO., LTD., PHONE 176. 3d88 1423

CANADIAN GENERAL ELECTRIC COMPANY.

WANTED—PATTERN MAKERS. APPLY CANADIAN GENERAL ELECTRIC CO., PETERBOROUGH. 1d-88.

UNITY IS TASK OF MUSSOLINI

The Italian Premier Must Pacify Factions and Restore Normal Political Order--Opposition Numbers Seventy.

ROME, April 11.— With the return to Rome of Premier Mussolini, the most urgent task facing the Government, now that victory is assured it by the Parliamentary elections, is the necessity to pacify all the various political factions and bring about a return of the normal order which the Fascisti revolution upset.

How essential this is seems to be proved by the fact that the principal newspapers, whether supporting the Government or opposing it, are calling for a cessation of the acts of violence which have been rampant throughout the country. The recent outbursts, especially in the Milan region, are generally deplored.

Dealing with the elections, the Giornale D'Italia says that Premier Mussolini was somewhat irritated by the some 3,500,000 votes polled by the minority parties, as against the 4,500,000 polled by the Fascisti.

With regard to the attitude of the minority groups in the new chamber the three Socialist-Communist groups, together with the Republicans, will form a bloc of seventy deputies of the extreme Left, openly hostile to the Government. The followers of former Premier Giolitti are not expected to join the opposition, but to maintain a reserved attitude and generally to favor a return of normal government. The uncertain element is the Catholics, the second strongest party in the chamber. This party, as previously, is made up of elements having both conciliatory and uncompromising attitudes towards the Government.

Once Wife of Archduke, Woman Dies in Poverty.

SCHREIBERHAU, Germany, April 11. — (Associated Press). — Death recently brought peace to a woman in the Schreiberhau hospital who was once the wife of Leopold Woefling, an Archduke of Austria, who became a variety performer after royalty crashed in that country.

Marie Ritter was the woman's maiden name. She was the daughter of a peasant and was serving as a maid in Berlin when Woefling married her in 1907, after divorcing his first wife. The second marriage soon terminated. The abandoned wife was left penniless and was buried by friends who had known her before her marriage.

Fallen Giant

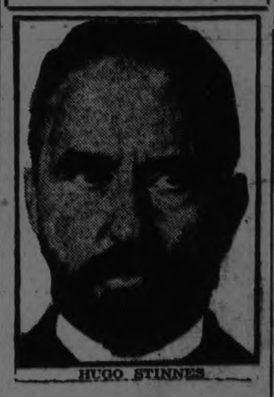

HUGO STINNES

STINNES DIES OF PNEUMONIA

Powerful German Capitalist Succumbs to Pulmonary Attack With Other Diseases That Had Weakened Him — Controlled Many Industries.

BERLIN, April 11. — Hugo Stinnes, leading German industrialist and financier, died here yesterday of a complication of diseases, intensified by double pneumonia.

Loss to Germany.

The death of Hugo Stinnes at the very moment the process of disentangling the reparations knot seems about to enter upon its final stage is felt in official quarters and industrial circles as a distinct loss to Germany. Whatever the popular or official attitude towards his political orientation or his far-flung economic programme may have been, there was a widespread impression that Stinnes was pre-eminently qualified to take an active part in the final adjustment of the problems of which the expert committees have rendered an exhaustive verdict.

Herr Stinnes of his own volition and partly at the urging of friends, persistently refused to enter into public discussion of the reparation problems or the French occupation of the Ruhr. He preferred to hold himself in readiness until the moment for ultimate action had arrived. Even during his four years' incumbency of a seat in the Reichstag he declined to participate in its debates, and only once during the period he was a member of the economic parliament did the official minutes of that body contain a report of his utterances. That was when he unfolded his programme calling for "more production," and abolition of the eight hour day law, of which he was the unrelenting foe.

Worked 16 Hours Daily.

His own working day averaged sixteen hours, and he was uncompromising in declaring that a uniform eight hour day was viciously inimical to Germany's economic recovery.

The great German industrialist began his career as a young man in his father's coal mine at Meulheim, where he worked with pick and shovel shoulder to shoulder with veteran miners.

To his associates and business acquaintances Stinnes was anything but a man whom popular legend portrayed as an octopus with widely ramifying tentacles clutching madly at smokestacks, buzzing dynamos, ocean liners, hotel properties and newspaper plants.

Controlled Banks.

His invasion of the financial world was of recent occurrence, and is believed to have been actuated by a desire to command closer approach to the money markets. He held the controlling stock in several large Berlin and Rhineland banks. The administration of his diverging interests will devolve upon his sons. Edmund and Hugo, Jr., the latter at present in charge of his father's shipping interests in Hamburg. Edmund, who is the oldest son, is resident General Director in Berlin of the Stinnes interests located there.

Both sons are said to be "prematurely old," due to the Spartan-like business training to which they were subjected by their father, and the fact that they for the past five years have been constantly thrown in the company of men considerably their seniors.

Family Life Simple.

Herr Stinnes' family was one of domestic felicity and simplicity, and although he was much on trains, travelling back and forth, he invariably timed his business trips so that his week-ends could be devoted to his family. Only with difficulty would he be dragged from his daily routine long enough to attend the theatre, and there is a story to the effect that he would invariably instruct hi swife to select a house which had comfortable seats. Just as soon as the lights were dimmed he would take a nap, which continued throughout the performance. Upon his return home he would inquire of his wife just what kind of a show he had attended.

SOVIET MISSION MEETS BRITISH IN CONFERENCE

Sessions Open Monday For Settlement of Differences Between Britain and Bolsheviki — Debts and Old Treaties Will Be Discussed In Secret.

MAY LAST MONTHS.

LONDON, April 11. — The Anglo-Russian conference for the settlement of the remaining idfferences between Great Britain an the Russian Soviet government, will be formally opened at the Foreign office on Monday, when Prime Minister MacDonald will welcome the Russian delegation, headed by Christian Radovsky, and Professor Preobraschenski, which arrived in London last night. The session will not be public, but the opening speeches by the Prime Minister and M. Rakovsky will be printed and the daily programme of the session will probably be communicated to the press.

M. Rakovsky, who heads the political side of the mission, yesterday morning held an informal meeting with his colleagues and later called at the Foreign Office to make final arrangements for the opening of the conference, which the officials say, is certain to continue for weeks and perhaps for months. Both M. Rakovsky and British officials expressed the hope that no difficulties would arise to hinder a speedy settlement.

French Stay Out.

British officials planning the conference agenda, denied the possibility of French participation in the forthcoming sessions as it has been indicated might be desired by Premier Poincare.

The questions at issue are solely Anglo-Russian problems concerning its debts, the revision of old treaties and the exact meaning of Great Britain's recognition, accorded the Moscow regime as soon as Premier MacDonald took over the reins of government in Downing street.

The British negotiators will be careful, it is explained, not to take any steps which might be injurious to French interests in Russia, but no question of inviting French delegates has arisen or is likely to arise.

BROKEN HOMES BREED CRIME

R. L. Calder, Crown Prosecutor, Montreal, Attributes Moral Delinquency of Children to Separation of Parents Without Divorce.

MONTREAL, April 11.—Declaring it as his belief that the ninety per cent. of boy thieves and fallen girls came from families in which parents had been legally separated without the possibility of re-marriage, F. L. Calder, K.C., Crown Prosecutor, addressing the Lions' Club here yesterday, announced himself in favor of divorce instead of legal separation for those parties who were unhappily married.

At the present time, said Mr. Calder, there was supposed to be no divorce in the Province of Quebec, but people of means were able to get special dispensations through the Canadian Senate. Any law which extended relief to one class and refused it to another was a bad law, said the Crown Prosecutor.

Mr. Calder expressed the opinion that there would be no great rush for divorces if courts for the purpose were instituted. He pointed to England as an example, where, he said, the ratio of divorces to population was no greater than that of separations in this province.

Edna Wants Her Freedom

Edna May, former actress, has instituted divorce proceedings in Los Angeles against her husband, Art Acord, movie cowboy. Instead of punching cows, Art's been punching her, she charges. And he's utterly disregarded the Volstead Act, Edna insists as well as paying too much attention to a certain movie actress.

PROVINCE PAYS HALF COST OF RURAL HYDRO TRANSMISSION LINES

Second Reading of Bill That Is Expected to Conduce to More Attractive Farm Conditions—Policy to Subsidize Rural Power Lines First Proposed By Sir James Whitney.

Doherty Credits Drury.

TORONTO, April 11 (Canadian Press). — During the debate on a Bill providing for subsidising primary and secondary rural Hydro transmission lines to the extent of 50 per cent. of their cost, there were several clashes between Premier Ferguson and the Hon. Manning Doherty in the Legislature yesterday afternoon.

Hon. J. R. Cooke, who introduced the Bill, stated that the Drury Government had been reluctant to bonus rural lines, and the statement brought a protest from Mr. Doherty. He wanted to ask a question, but the Prime Minister objected to his making a statement while asking the question.

"I'll ask it as I see fit," said Mr. Doherty.

"No you won't," replied the Premier.

The Speaker said Mr. Doherty must simply ask a question and not make a speech until his turn came.

"I wont' be dictated to by the Premier," said the Hon. Mr. Doherty, amid shouts of order.

Broached by Whitney.

Mr. Doherty asked Sir Adam Beck if Mr. Drury had not made the first suggestion to him about subsidising rural lines.

Sir Adam replied that the first suggestion had come from Sir James Whitney. Asked why it had not been done before last year, Sir Adam replied that the war had interfered with the suggested programme.

Mr. Cooke said that the more general distribution of electrical energy in rural Ontario would be the greatest single factor in keeping people contented with farm life. Electrical power itself was not expensive, but the cost of distribution was very

(Continued on page 3.)

Extra Salary For Liberal Leader

TORONTO, April 11.—A bill was introduced in the Legislature yesterday afternoon which will enable W. E. N. Sinclair, Liberal leader, to get extra salary as an opposition leader.

The old law stated that a man must be leader of a group of 15 members or over before was entitled to extra money. The Liberal party in the Legislature has only 14 members. The bill yesterday stated that a leader of ten or more members shall be entitled to $1,500 over and above his sessional indemnity. Hon. Manning Doherty qualified under the old law as his group has nineteen members. The bill was given first reading.

IT HAS BEEN PROVEN IN THE PAST WEEK

That the Royal Theatre is Showing the Best Pictures in the City—Pictures Only.

Those who have seen the pictures at the Royal Theatre this week have come to the conclusion that this theatre is giving a Picture Program at each performance that is unequalled in the city. The Feature Picture now showing "Daytime Wives" is one of the finest ever seen here and the balance of the program is all high class. Attend the Royal to-night. Prices: matinees 10c and 15c, evenings 20 and 25., Holidays and Saturday evenings 25c to all. 1d

THOSE HEADACHES.

Of yours are probably the result of eyestrain. Have us examine your eyes, and if glasses are needed make them for you. See W. H. Lacey, Optometrist, 410 George street. 'Phone 1160.

MANUFACTURERS COMMITTEE HAS POWER PROBLEM

Manufacturers Committee Met Last Night to Discuss Issue Raised by Ald. J. W. Meyers Concerning Milling Company.

THE COST OF POWER

That the Campbell Flour Mills Company used $15,000 worth of electric power for which they did not pay over a period of three years was the charge made by Alderman J.W. Meyers at a meeting of the Manufacturers' Committee last night.

The charge arose out of the figures obtained from a report by W. R. Morris, F.C.A., on his audit of the power accounts of the Campbell Flour Mills and the Peterborough Cereal Co.

Alderman Meyers intimated that he would be satisfied if the $15,000 due for power was paid, providing the company was shown to be innocent, but added: "If anyone in the head office knows about this he should pay the penalty."

The power matter was the last on the agenda and occupied over an hour in what was at times a heated discussion. The committee was unanimous in saying Alderman Meyer's attitude was one of absolute unselfishness, and that only the highest motives of public service could have driven him into the denunciation which had called down insults on him and caused him so much work.

Serious Wrong.

Alderman Meyers opened the discussion by refuting the assertion that he had alleged discrimination between the two milling companies. "No one ever heard me say there was discrimination, but what I did say two years ago was there was something seriously wrong with the Campbell Milling Co. account and I still maintain the same thing.

"For the last three months of 1918 and in 1919 the Campbell Milling Company were on a flat rate, and on the last month paid $416.83. Then the meter was installed and the power bill immediately dropped to $230.44."

During this period, Alderman Meyers said they ran the mill at 700-barrel capacity, and their grinders ran outside for which they used 200 horsepower. Douglas Campbell informed him as to the mill's capacity, Mr. Meyers said.

"A 750-barrel mill, if equipped with the finest roller bearings, will take 250 horsepower. The peak load would never be less than 250, and they would have to pay for the grinder and chopper outside. Then if they ran the mill they would have to pay for the electricity they used.

Here we see the highest peak load during the year 1919 was 162 horsepower.

In 1920 they ran very much the same. The highest peak load for the year was 193 horse-power and the lowest was 145 horse-power.

In 1921 the highest peak load was 172 horse-power and the lowest 145 horse-power.

Continued on page 13.

CONSCIENCE MONEY.

OTTAWA, April 10. — The Department of Finance acknowledges receipt of two dollars conscience money received in an envelope postmarked "Victoria, April 1, 1924," and containing a letter stating that the money is in payment of government stationery used for private matters.

SALT FOR COCOA.

A few grains of salt should be added to each cup of cocoa to bring out the flavor.

The Motor Show Messenger

Vol. 4. FRIDAY, APRIL 11, 1924 Price No Cents

You are now able to secure Advance Sale of Tickets of Admission for the Motor Show at 5 Tickets for $1.00

BRINGING UP FATHER on BROADWAY | GRAND Opera House | To-morrow Matinee and Night | PRICES: Matinee 25c-50c Night 25c-$1.00 Plus Tax

SITUATIONS WANTED

YOUNG LADY DESIRES POSITION as stenographer or general office help, where efficiency and energy will be appreciated. Box 1949, Examiner. 3d-90-1949.

YOUNG MAN, 26 YEARS, OPEN FOR engagement as bookkeeper, etc. Can furnish most satisfactory credentials. Has initiative, is energetic and conscientious. With C.G.E. four years. Box 1950, Examiner. 3d-90-1950.

POULTRY AND EGGS

FOR SALE — EIGHT BUFF LEGhorn hens and cockerels. Apply 328 Euclid avenue. 3d-89-1908.

EGGS FOR HATCHING—BARRON'S White Leghorns, grand winter layers. $2.00 per setting. A Brault, 180 Simcoe Street. Phone 1653J. 12d-88-1582

FOR SALE—4 HENS AND 10 PULlets, and equipment. Apply 116 Dublin, or 'phone 1203J. 3d-89-1959.

FOR SALE— INCUBATOR, 140 EGG capacity. Good condition. Cheap. Apply 295 Lake street. 2d-88-1862.

FO RSALE—EGGS FOR HATCHING, pure bred Barred Rocks and Anconas. 277 McGill street. 3d-89-1912.

FOR SALE — SINGLE COMB ANcona hatching eggs, $1.50 per setting. Special price on incubator lots. 67 High street. 'Phone 536J.

HATCHING EGGS —O.A.C. BARRED Plymouth Rocks. Heavy laying strain. Also Irish Cobbler potatoes, grown from select New Brunswick seed. 'Phone 904, ring 3-2. 26d-102-1575.

LIVE HENS WANTED.

NOW IS YOUR LAST CHANCE TO get the higher winter prices for your old hens. Call or bring them to S. Cohen, 189 Charlotte street. 'Phone 889J. 12d-95-1801.

HENS FOR SALE — FIFTEEN OR more, a cross between White Leghorns and Wyandottes. Apply Mrs. P. Dwyer, after seven o'clock evenings, at 640 Armour Road, Peterborough, Ont. 3d-90-1951.

HOUSES, REAL ESTATE

FOR SALE OR RENT— NEW RED brick house, cellar full size, with pipeless furnace, complete, seven rooms, nicely finished, modern roofing, large verandah to street. Light and water, in East City. Mark street south. No. 220. Apply to owner, Andrew Fairbairn, Box 362, Lakefield, Ont. 6d-88-1388.

FOR SALE — ATTRACTIVE RED brick, six-roomed residence, west end, all conveniences, large lot. Apply to 576 Sherbrooke, or 'phone 1026W. 3d-90-1921.

FOR SALE — 7-ROOMED HOUSE, central; modern. Easy terms. Apply to owner, Box 858, Post Office. 6d-91-1860.

FOR SALE — LOTS AT CHEMONG Park. Central location. 'Phone 613. 3d-88-1871.

FOR SALE—7 ROOM HOUSE, FULL plumbing, furnace, hardwood floors, mantel, sun room; about 1-2 acre lot. Hen house, garage; lot of fruit. Edge of city, township tax. Real home. See this. Apply 282 George street.

FOR SALE— 7-ROOMED BRICK bungalow. Modern except furnace. West end. Apply 165 Princess. 'Phone 1618J. 2d-88-1684.

FOR SALE— NEW HOUSE, WEST end. (Corner Hunter and Walton streets). Hot water heating, hardwood floors, built-in refrigerator, and modern in every respect. Easy terms of payment. Apply 437 George street. dtf.

NOTICE

FURNITURE RE-UPHOLSTERED, equal to new. Your choice of coverings. Apply Geo. Farrance, 210 Lake street, or 'phone 1966. 6d-92-1861.

SHOE REPAIRING.

FIRST-CLASS MATERIAL AND workmanship guranteed. A share of your work solicited. Open every night. S. Whatley, 180 Charlotte street, opposite Parker's Dye Works, Peterborough. 3d-88-1869.

F. BARRETT—CONTRACTOR AND builder, alterations and repairs—hardwood floors. 72 Benson avenue. Phone 1764J. 26d-712-554

WINDOW CLEANING. J. A. FOSter, 585 Patterson. 'Phone 1783J. Storms taken down. 26d-100-1821.

NOTICE—HENRY BROS., CARPENters and builders. Estimates given on new and repair work. Hardwood flooring a specialty. 'Phones 1024 or 2009W. 148 Murray street.

BABY CARRIAGES, Etc.

FOR SALE— BABY CARRIAGE, IN first-class condition. Apply 201 Stewart. 3d-88-1867.

FOR SALE — CHILD'S GO-CART, with hood, drop back and foot, only used a few times in this city. Apply 281 Park street. 3d-88-1857.

FOR SALE — CREAM WICKER stroller, good condition. Apply 324 Aylmer. 3d-88-1858.

WORK WANTED

WANTED—SEWING BY THE DAY. 'Phone 1617J, evenings. 3d-90-1933.

WORK WANTED — SCHOOL GIRL wishes employment for Saturdays. Apply Examiner for address. 3d-88-1864.

WANTED—GARDENING AND TREE pruning. Apply 457 Parnell street. 4d-91-1875.

WANTED— CARTING AND TEAMing. 'Phone 979J. Jackson's Cartage. Excavating, gardens ploughed at reasonable prices. 513 Stewart street. 26d-105-1688.

BOARDERS WANTED

BOARDERS WANTED — LARGE room to let, with or without board. Suitable for two friends. Every convenience. 'Phone 1142J. 3d-89-1899.

BOARDERS WANTED — BUSINESS men preferred. Central. Every convenience. 'Phone 1121W. 3d-89-1897.

AGENTS WANTED

ADDITIONAL SALESPEOPLE WANTed for Watkins' 150 Products. Direct to Home. Supreme Quality Toilet Articles, Flavorings, Spices, Home Remedies, Washing Compound, Eyewash, Polish, etc. Biggest and Best Line. Estab. 55 years. Write The J. R. Watkins Company, Dept. OC, Hamilton, Ont. 9d-88-1493.

FOR RENT

FOR RENT—A FLAT IN GOOD CONdition. Apply Examiner for address. 3d-88-1852.

FOR RENT—HEATED OFFICE ON George street. Apply 437 George street. dtf.

FOR SUMMER RENT—A FURNISHed, up-to-date home. Central. Apply Examiner. 3d-88-1873.

FOR RENT—APARTMENT C, NOVA Scotia Apartments. Heated with hot water, and modern in every respect. Apply 437 George street. dtf.

FOR RENT—HEATED APARTMENT Grand Central Building. Immediate possession. Apply 437 George street. dtf.

FOR RENT —FURNISHED APARTment for July and August. Central. Apply Mrs. F. W. Trebilcock, suite 16, Bank of Commerce Bldg. 'Phone 648W. 3d-90-1930.

FOR RENT — SEVEN-ROOMED brick house, three-piece plumbing, fireplace. Central. Immediate possession. Apply 266 Burnham street. 'Phone 1145F. 2d-89-1940.

FOR RENT — SMALL FURNISHED apartment, suitable for two business girls. Apply 576 Aylmer strete. 'Phone 639F. 3d-89-1888.

FURNISHED APARTMENT—THREE rooms nicely furnished, rent reasonable. Very central. Apply 110 Simcoe. 3d-89-1915.

GARAGES TO RENT, CENTRAL. Call 613. 3d-88-1878.

HOUSE TO RENT—SEVEN-ROOMED house, with all conveniences, in central locality. Possession May 1st. Apply 386 Stewart street. 26d-106-1692.

TO RENT—BY APRIL 1ST, UPPER apartment at 187 Stewart street. 'Phone 1217J. 3d-88-1881.

TO RENT—GARAGE, AT 338 DOWnie street. 'Phone 1141W. 6d-92-1912.

TO RENT—UPPER APARTMENT AT 187 Stewart street. 'Phone 1217J. 3d-89-1881.

FOR RENT—UNFURNISHED ROOMS, with all conveniences. 'Phone 1469, or 127 Smith street. 3d-90-1946.

TO RENT— NICE, BRIGHT, FURNished room, central. Suitable for 1 or 2, gentlemen preferred. Board if desired. Apply Examiner. 7d-90-1797.

TO RENT — 3 OR 4 FURNISHED rooms for light housekeeping. Apply Examiner for address. 6d-93-1955.

TO RENT— 4 ROOMS, CONVENIENce. Separate entrance. Central. Possession 1st May. 107 Aylmer street. 3d-88-1869.

FOR RENT — 6 ROOMED HOUSE, with plumbing, central, $25; 6 roomed apartment, plumbing, $35; 4 roomed apartment, plumbing, $20; 6-roomed house, modern, $30. Apply 344 King. 3d-90-1952.

FOR RENT— 10 ROOMED HOUSE. Apply to James Long, 561 Reid. 'Phone 1255W. 2d-89-1948.

TO RENT—8-ROOMED SOLID BRICK house, with hardwood floors and all conveniences. Convenient to C.G.E. car line, or 'phone 1418J. Apply 34 Aylmer street south. 3d-90-1944.

TO RENT — SIX ROOMED BRICK house. George street south. All conveniences. Apply 45 Lock street. 'Phone 848J. 3d-90-1936.

TO RENT—HOUSE TO RENT. Small, 5 rooms. Immediate possession. Apply 19 Ware street. 3d-88-1883.

TO RENT— GARAGE, 717 GEORGE street. 6d-89-1838.

TO RENT—PART OF HOUSE. Apply 250 Romaine street. 4d-90-1893.

TO RENT—6-ROOMED HOUSE, ALL conveniences. Central. Possession May 15. Aply 272 Thomas street. 3d-89-1904.

TO RENT — 7-ROOMED BRICK house, full plumbing. Handy to C.G.E.; a few minutes' walk from main part of city. Apply 293 Dalhousie street. 'Phone 273J. 4d-89-1853.

TO RENT—FOUR ROOM, UNFURNished apartment. All conveniences. 717 George street. 5d-89-1839.

TO RENT—UNFURNISHED APARTment, modern, with gas stove, rent reasonable. Apply 211 Hunter street. 4d-90-1901.

TO RENT — 4-ROOMED APARTment, hardwood floors; conveniences; also garage and storage for furniture. Apply 162 Smith street, Apt. A, Belmont Apts. 6d-89-1771.

TO RENT— NO. 173½ SIMCOE ST. Suitable for store or office. Immediate possession. Apply 437 George street. dtf.

FOR RENT, AT NEW AMUSEMENT Park, Hull, Quebec. Will operate seven (7) days a week. Wanted to hear from concessioners—Restaurants, Frankfurtur Stands, Candy and Soda Stands, Dance Hall, Shooting Gallery, and all kinds of games, also rides. Big opportunity for live concessioner. Write Room 126, Windsor Hotel, Ottawa, Ont. 4d-89-1439.

FOR SALE

CANARIES FOR SALE—GOOD SINGers. Apply 319 McDonnel street. 3d-89-1892.

FOR SALE—A BEAUTIFUL 8-PIECE polished oak dining room suite, slightly used. Apply at Examiner for address. 3d-89-1887.

FOR SALE—A NUMBER OF FIRSTclass brick houses. All conveniences. Central. Apply 537 Harvey street or 'phone 1267J. 6d-92-1833.

FOR SALE—BY AUCTION, ON MARket Saturday morning, Democrat, with pole and shafts; two sets double heavy harness; two sets single driving harness; set double driving harness. W. J. Hancock. 2d-88-1909.

FOR SALE—DINING ROOM DOME, in good condition. Apply 335 Sherbrooke street. 3d-89-1917.

FOR SALE —2 PLATE DISC HARrow and a National gang plough. 3d-90-1474.

FOR SALE—GENTS BICYCLE, ALSO combined mandolin, guitar and harp. New. 'Phone 1303M. 3d-90-1942.

FOR SALE—ONE ENNIS PIANO, IN good condition. Will sell cheap. Apply 265 Reid street. 3d-90-1935.

FOR SALE— THREE-BURNER GAS range, good as new, used only short time. Apply 354 Park street. 3d-88-1870.

FOR SALE — WELL MATCHED black team, 6 and 7 years old; 1 bay horse 6 years old; 1 black mare, 7 years old. Apply 508 Elm street. 'Phone 858. 3d-89-1459.

FOR SALE — A QUANTITY OF sweet clover seed, white blossom. Apply W. L. White, 531r1-5. 3d-88-1851.

FOR SALE — GOOD, DRY, MIXED wood, $4.75 half cord. R. Revoy, 'Phone 1294W. 6d-92-1918.

FOR SALE — 5-PIECE PARLOR suite. Apply 676 Water street. 3d-88-1884.

FOR SALE—MAN'S SPRING OVERcoat. A1 condition. Apply 326 Rubidge, or 'phone 2090J. 2d-29-1934.

FOR SALE — 7-ROOMED FRAME house and 3-4 acre of land, at 286 Edinburgh street. Bargain. Apply 540 Downie street. 39d-89--1920.

FOR SALE — GENT'S CLEVELAND bicycle, in best of order. Apply 22 Cricket Place. 3d-90-1932.

FOR SALE —FIXTURES FOR BUTcher shop. Apply 'phone 1838F. 3d-90-1924.

FOR SALE — GENT'S WHEEL, A1 condition. 'Phone 1377M. 3d-90-1931.

FOR SALE — PURE BRED YORKshire sows and boars. Warren A. Atkinson, Roseneath. 6d-93-1929.

FOR SALE—1 QUARTER-CUT OAK buffet, one crib, one sofa and one tapestry rug 2½ by 3. Will sell cheap. Apply 265 Reid street or 'phone 1544W. 3d-90-1937.

FOR SALE— VIOLIN. WILL SELL cheap. Apply 219 Brock street. 3d-88-1872.

FOR SALE—ONE 5-HORSE POWER sawing machine, complete. Apply Percy Little, 321 Mark street. 3d-89-1895.

FOR SALE — QUARTER-CUT, 8-piece dining room set. Also dresser and stand, enamel bed, brass trimmed, with springs. Apply 16 Crieked Place. 3d-88-1874.

FOR SALE — 1 ALL-WOOL BRUSsels rug, price $10.00 and 1 cream round reed baby carriage in good condition. Apply 415 Downie street. 2d-90-1938.

FOR SALE— SOLID OAK DINING room table and bedroom curtains. Apply 24 Aylmer street south, or 'phone 1418J. 3d-90-1943.

FOR SALE—WATER POWER WASHing machine (cheap). Apply 337 St. Joseph street. 3d-90-1926.

FOR SALE — CORNER GROCERY, with dwelling, in growing part of city; large lot; good sheds; groceries, dry goods, flour and feed, baled hay and straw. A live business. 'Phone 1060J. 3d-88-3w-18-1854.

FOR SALE—ONE BABY CARRIAGE and one cot, both as good as new. 'Phone 1676W or call at 426 London street, cor. Park street. 3d-89-1902.

FOR SALE—A FOUR BURNER GURney Oxford gas stove. Apply 27 Brown street, or 'phone 1741J. 3d-89-1903.

FOR SALE—RED CLOVER. GOVernment standard No. 1, 1923 seed, $14.00 per bushel. Bags and freight included. George Fairbairn, R. R. No. 1, Lakefield. 7d-8-9-10-11-12-16-23—3w-10-17-24.

FOR SALE — COOK STOVES, GAS stove, dressers and stands, extension tables, baby carriages, sideboard, oak hall rack, writing desk, beds and springs, draw bed, coal oil stoves. Apply 84 Hunter street. 'Phone 1958W. 3d-88-1865.

FOR SALE — 1 PARLOUR SUITE. Apply 472 Park. 3d-88-1869.

FOR SALE — QUARTER-CUT OAK dining room suite, practically new. Apply 185 London street. 3d-89-1894.

FOR SALE — FIRST CLASS PUNT, almost new. Apply 49 Maria street. 6d-90-1778.

FOR SALE— DRY MIXED WOOD, cut 12 inches on the Market Saturday. 'Phone 1907W. 3d-78-1536.

FOR SALE — PERCHERON STALlion Comet, No. 9797, black, rising five. Good condition. Must be sold Saturday, April 12th at 12.30, in Montgomery hotel yards by auction. W. J. Hancock. 6d-88-1361.

FOR SALE — A SMALL HORSE, buggy, harness. Apply 535 Aylmer

FOR SALE—LADY'S SPRING COAT, slightly worn. Size 36. Apply 285 Stewart street.

GENT'S BICYCLE, FOR QUICK SALE, cheap. Apply 97 Gladstone avenue. 3d-88-1879.

FOR SALE

FOR SALE — ONE ALMOST NEW, Federal radio set, complete, regular price $155.00. Will sell cheap for cash. Apply 325 George street, Peterborough, Ont. 3d-90-1479.

FOR SALE — ONE COMBINATION buffet-folding bed, 1 electric sewing machine, etc. Apply 62 Hunter street east. 2d-89-1958.

FOR SALE— A MOST POPULAR family of Peterborough is selling out his entire household furniture from storage. Apply 213 Charlotte street. 'Phone 970W. 2d-89-1476.

FOR SALE — AT HICKEY'S SHOE store, 169 Hunter street, women's Oxford shoes, $2.00; men's Oxford shoes, $4.00; boys' Oxford shoes, $3.75. 3d-90-1948.

FOR SALE — 7 VOLUMES OF Cyclopedia of applied electricity, 2 colonies of pure bred Italian bees, with wintering cases; complete radio, gas stove, oil oven, sideboard, Victrola, 28 records, oak book case and writing desk combined; other articles. Owner leaving city. 432 Rogers street. 3d-90-1953.

PERSONAL

EXTRA MONEY. WRITE SHOW cards for us at home. No canvassing. Write, Kwik Showcard System, 65A Bond, Toronto, Canada. 13d-2-4-7-9-11-14-16-18-21-23-25-28-30-1304.

AUTOS FOR SALE

FOR SALE—LIGHT, FORD DELIVery truck. Good running order. Cheap. 317 Prince street. 3d-90-1925.

FOR SALE— 1921 CHEVROLET touring, in good shape, cheap. Apply 401 Wolfe street. 3d-90-1923.

FOR SALE— CHEAP, 1915 STUDEbaker chassis, with Wagner starter and generator. Would make good speedster or truck. 'Phone 1844W. 6d-91-1880.

FOR SALE—HALF-TON TRUCK, IN good order. Apply 699 Water street. 3d-89-1896.

MAXWELL ROADSTER FOR SALE— In good condition. Apply 182 Adaline avenue. 3d-90-1928.

FOR SALE—BABY GRAND CHEVrolet touring, in good condition. Owner leaving city. 'Phone 1763W, or call 506 Patterson. 3d-90-1957.

HELP WANTED--Female

HELP WANTED—A CAPABLE GENeral. One who can do plain cooking. Apply 539 George street. 3d-88-1857.

WANTED—A GOOD GENERAL. Apply 483 Water street. 3d-89-1914.

WANTED—A GOOD HOUSEKEEPER for family of two. Apply Examiner for address. 3d-89-1898.

WANTED — GOOD GIRL TO ASSIST with light housework. No objection to sleeping at home. Apply 3287. 2d-90-1941.

WANTED—YOUNG GIRL BETWEEN 16 and 17, to take charge of child 2 years old. Sleep at home. Apply Examiner for address. 3d-89-1886.

HELP WANTED—Male

WANTED—FIRST CLASS AUTOMObile mechanic. Must have experience in all makes of cars. Apply at once Gillespie Garage, Aylmer street. 3d-90e1471.

WANTED— PAINTER AND PAPER hanger. Apply 292 Brock street. 3d-88-1866.

EIGHT DOLLARS UPWARD DAILY paid those qualifying as Electric Battery Experts, Automobile Mechanics. We teach you, also Barber Trade. State position desired. Catalogue free. Hemphills, 163 King St. W., Toronto. 6d-2-5-7-9-11-13-1315.

MARE MONEY AT HOME—$15 TO $60 paid weekly for your spare time writing showcards for us. No canvassing. We instruct and supply you with work. West-Angus Showcard Service, 29 Colborne Bldg., Toronto.

WANTED

PROBATIONER WANTED FOR THE Isolation Hospital. Apply Isolation Hospital. 5d-89-1413.

WANTED — BY ELDERLY LADY, sitting room, bedroom, kitchenette, or board. Central. Apply Box 1922, Examiner. 3d-90-1922.

WANTED TO BUY— GOOD YOUNG Jersey cow, freshened. Apply Examiner for address. 3d-90-1956.

WANTED TO BUY—A GOOD USED piano. Will pay cash. Apply, with particulars to Box 1480, Examiner. 3d-90-1480.

WANTED — GARAGE, VICINITY George street Methodist church. State rent. Box 1954, Examiner. 2d-90-1954.

WANTED IMMEDIATELY — COMpletely furnished house-keeping rooms or small flat. Must be central. Box 1446, Examiner. 2d-88-1446.

WANTED—ONE OR TWO FURNISHed rooms, by middle-aged business man. Box 1876, Examiner. 3d-88-1876.

WANTED—FURNISHED, SELF-CONtained apartment, 2 or 3 rooms and bath. Box 1877, Examiner. 3d-88-1877.

LANDSCAPE GARDENING AND cement work of all kinds. Work satisfactorily done and prices reasonable. D. Mahony, 95 Lansdowne. 'Phone 1926J. 6d-90-1818.

WANTED TO BUY — POULTRY. Will pay from 20 to 25c. per lb. Mail a post card to N. Merson, 249 Euclid avenue, and I will call, or telephone 1880W. 14d-4-w-f-86-1155.

JOPLING'S NORTH STORE

461 GEORGE - PHONE 275

This Weeks Specials

YOUNG LAMB MEATY ROASTS, lb. 20c
Boneless Peameal Pickled Back - lb. 30c
Thick Rib Boiling Beef - - lb. 8c
CHOICE CREAMERY BUTTER, - - lb. 37c
DAVIES' PURE LARD, - - - - 2 lbs. 35c
SHORTENING, - - - lb. 15c; 3 lb. Pail 45c

Choice Beef

MEATY ROAST BEEF	10 to 12c
BONELESS RUMP ROAST	18c
CHUNKY ROUND STEAK ROAST (No Bone)	20c
SIRLOIN ROAST	20c
SIRLOIN ROAST (Rolled)	25c
PRIME RIBS (Rolled)	25c
PLATE RIB ROLLED ROAST	12c
PORTERHOUSE ROAST	25c
ROUND STEAK	20c
THICK PORTERHOUSE STEAK	25c
SIRLOIN STEAK	25c
HAMBURG STEAK	2 lb for 25c
MEATY STEWING BEEF	8c
BONELESS STEWING BEEF	12½c

Pork Cuts

MEATY SHOULDER ROASTS (Young and Choice)	15c
SHOULDER CHOPS	20c
TOP SHOULDERS	18c
STREAKY PORK (Sliced or Whole)	18c
TRIMMED LOIN CHOPS	25c
FRESH HAM ROASTS	18c-20c
BACON, HALF OR WHOLE	28c
SAUSAGE	15c

Choice Veal

MEATY SHOULDER ROASTS, lb.	15 to 20c
RUMP ROASTS, lb.	20c
STEWING VEAL, lb.	10c
LOIN OF VEAL	25c
FILLET OFF LEG	28c

LIVE STOCK FOR SALE

FOR SALE—A CHOICE HOLSTEIN bull calf. His dam milked 85 lbs. of milk, testing 3 parts, 7 p.c. milk in one day. Average test per year nearly 4 p.c. Cash or time. Harry Seymour, Cavan. 3d-90-1473.

LOST

STRAYED OR STOLEN—A BROWN striped Persian cat, last Friday, from 280 Lansdowne street. Anyone harboring same will be prosecuted. Any information 'phone 1685J. 3d-90-1939.

TENDERS WANTED.

ST. PAUL'S ANGLICAN CHURCH LINDSAY, ONT.

Tenders will be received by the undersigned up until six o'clock in the afternoon of April 21st, 1924, for all works in connection with the Alterations to Parish Hall.

Plans and specifications may be seen at the office of the Architect, John T. Hornsby, 10 William Street, South, Lindsay, Ont.

The lowest or any tender not necessarily accepted.

REV. G. L. MACONACHIE,
27 Russell Street W.,
Lindsay, Ont.,
Secretary Building Committee.
3d-8,9,11-1412

NOTICE.

Sewers and Sidewalks.

All persons desiring sewers or sidewalks constructed on the streets in front of their property are requested to present their application for the same to the Board of Works before the FIRST day of May, 1924. Applications after that date may not be considered. By Order
R. H. PARSONS,
April 9th, 1924. City Engineer.
3d-88-1435.

HULL, QUEBEC—FREE AMUSEMENT PARK.

CONCESSION SPACE TO RENT FOR the coming season. Wanted soft drinks stand, hot dogs, refreshments, waffles, and kinds of games. This park will operate seven days a week. Terms reasonable. To secure good space at this resort, answer and state the name of concession you desire. Address Box 1440, Examiner. 6d-89-1440.

NOTICE TO CREDITORS AND OTHERS.

NOTICE is hereby given pursuant to the Statutes in that behalf that all creditors and persons having any claim against the Estate of Eliza Jane Miles, late of the Township of Asphodel, and also of the Village of Lakefield, in the County of Peterborough, Widow, who died on or about the 14th day of February, 1924, are required to forward the same duly proven to Jacob Reid, of the Village of Lakefield, one or the Executors of the Estate on or before May 13th, 1924.

AND NOTICE IS FURTHER GIVen that after the said date the Executors will proceed to distribute the Estate, having regard only to those claims of which they shall then have had notice.

DATED at Lakefield this Fifth day of April, A.D., 1924.
Wm. J. Little,
Jacob Reid.
3d-11-25-5-1482. Executors.

HOME BARGAINS

$4,600.00—Up-to-date Modern House with stable.

$3,000.00— Brick House, 3-piece plumbing, $300.00 cash.

$2,300.00—Bungalow owner would exchange for better property.

$5,000.00—Brick Bungalow, with 5 acres good land, 7 minutes from car line. Would exchange for city property.

$4,200.00—House, central, good for boarding and rooming house.

Wanted New Listings for Sale or Rent.

J. A. JEFFRIES
294 Stewart Street. 'Phone 1669J

FOR SALE

Brick 8 Rooms, hardwood floors, fireplace, hot water heating, sun room, 2-car Brick Garage; finest location in city.... $7,000.00

Brick 7 Rooms, hardwood floors, all modern, hot water heating, garage, central; $500.00 down $4,700.00

Brick 7 Rooms, 3-piece bath, furnace, hardwood floors up and down garage, electric stove this is a good buy $5,000.00

Brick 6 Rooms, 3-piece bath, furnace, lights and gas, cement basement, good lot.... $3,500.00

M. STOREY
190 Charlotte street. Phone 1623J

FOR SALE AND EXCHANGE

Brick House, situated in the north end, all improvements but furnace, large lot, House in first-class condition. Owner would exchange for a larger House. Price, $2,800.00

50 Acres of Good Land, situated about 4 miles from city, frame house and splendid outbuildings. Owner would exchange for a property in the city. Price, $4,800.00

Brick House, situated on Margaret avenue, all modern, 7 rooms. Immediate possession. Price, $7,500.00

For inspection and particulars, apply

J. T. O'Connell & Co.
136 HUNTER STREET, W.
Phones: Office 376. Residence 1359.

Real Estate Bargains

150 ACRES, seven miles out, extra good Barn, fair House; good Farm. Can be bought with stock and implements, for $6000. Good terms.

$3500—Brick, all modern, new furnace, 7 rooms.

$2000—Brick, 3 piece bath, 6 rooms, South.

$1[illegible]—Brick, 7 rooms, 4 bed rooms, finished attic all cov. furnace, cement floor in cellar; garage, terms.

D. MAHOOD
421 George Street.
Phones
Office 2245W Residence 1131W

BELTING!

We have a limited quantity of second-hand leather belting in five, six and ten inch sizes, at low prices.

Also new and second rubber belting in three to ten inch sizes, all lengths. Buy now and save money.

A. LOW & CO.
264 Simcoe Street.
'Phone 697. N. and Hol. 1027.

FUEL

No. 1 Dry Body Hardwood, 12-inch, half cord $7.00
No. 1 Dry Hardwood Slabs, 12-inch, half cord $6.75
No. 1 Dry Mixed Slabs, 12-inch, load .....
Dry Mixed Wood, 12-inch, $6.00

TO CLEAR OUR COAL
Anthracite Stove Coal, ton, $16.00
Anthracite Pea Coal, ton, $13.75
Also Nut Coal and Coke
If not satisfied with fuel on arrival, do not accept.

DINSDALE'S
PHONE 153 [illegible]

We have them! What?

USED CARS

Any Price. Easy Terms.

Ford Coupe,
Ford Tourings,
Chevrolet Tourings
Model 490 and F.B.

Call and inspect these and convince yourself that our prices are the lowest in Peterborough.

OPEN IN THE EVENINGS

HOWSON GARAGE
390 Water St. Peterboro
7d93-1447

LOOK AT THIS FOR

USED CARS

1 Star Touring.

1 Overland Touring, year 1923.

1 Overland Sedan, year 1923, good as new.

2 Chevrolet Tourings, model 490's.

1 Ford Roadster.

1 1914 Ford Truck, as it stands, $50.00.

Also some Ford Tourings.

Look these over. Terms may be arranged.

STAR AND DURANT SALES
Cor. Brock and Aylmer Sts.
'Phone 111.

J. E. A. Fitzgerald
2d-88.

HILL, WEDDELL & HILLS
General Insurance Agency
ESTABLISHED 188[illegible]
Phone 14 124 Hunter Street West

USED CARS

1 Ford Touring, 1923 Model Shock absorbers and New Tires (See This One)
1 Ford Touring, 1919 Model
1 Chevrolet—490
2 Overland, Model 90 Country-Club
1 Overland (Sedan) 1922 Model

Willys-Overland Sales
J. P. PULKINGHORN
182 Hunter St. Phone 278w

20,000 SPRING RATS WANTED

We Are Paying Top Market Prices

H. Jopling & Brightman Co.
412 Aylmer St. Phone 59
Night 991r3
2w-12d-88-1380.

Advertise in the Examiner

Telephone 790 When You Want Your
PIANO OR ORGAN TUNED
Player Pianos A Specialty.
All Work Guaranteed.
W. H. CUNNINGHAM.
560 Weller Street

WE wish to announce that we have again reduced the price of coal. Best grade PER TON
Anthracite at..... $16.00
Hillman Coal 13.75
Best Grade Coke..... 13.75
Order next winter's supply.
Prompt service.
ALL COAL SCREENED

HILLMAN COAL CO.
AGENTS
Cooney & Jopling
Office: 239 Charlotte Street.
Phone 360. tf

DAVIS-THOMPSON COMPANY, LIMITED

Insurance and General Agency
433 GEORGE ST. PHONE 40

4%

INTEREST, compounded Half-Yearly, Paid on Deposits

One Dollar opens an account. Special facilities afforded Depositors for the convenient transaction of their business, and accounts are subject to cheque withdrawal.

For Sums of $100 and upwards this Company's Debentures are issued in terms of one to five years.

Bearing INTEREST Half-Yearly at - - - 5%

435-437 George Street
PETERBOROUGH

HOW WILL HOUSEWIFE BE AFFECTED BY THE NEW BUDGET CHANGES?

May Mean Reduction in Many Lines of Foodstuffs and Footwear—Many Items Affected.

SALES TAX CUT

TORONTO, April 11.—(Canadian Press).—How does the Budget affect the housewife? Will it mean greater mathematical strain to the hosts of women who daily solve the irritating problem of making a dollar to do the work of two? Or will it put a few extra dollars in hundreds of "rainy day" savings accounts? As a matter of fact, to the careful Canadian housewife her household budget, whether it covers the expenditure of a family of eight or eight million. It is impossible to excite her over tariffs or sales taxes, or any other of the mysterious forms of government imposed. The problem of making ends meet, whether, as in the case of the famous old lady, it is only by the ingenious method of serving boiled tongue and ox tail soup, has become so familiar in all its varying angles that housekeepers of the Dominion have learned to take a somewhat philosophical view of the whole business!

However, there are several items of interest in the new Budget which cannot be overlooked even by the most imperturbable household managers. The sales tax as a term does not convey a very clear idea to ordinary women, but when it brings an increase of one or two cents in the price of the commodity the meaning is made perfectly clear. Therefore it may be of interest to point out that cereals foods, macaroni and vermillea sago and rice, salted and smoked meats and milk foods may be expected to descend in price, more or less, according to their value, within the next few weeks, once the proposal removal of the sales tax on these articles takes effect. The reduction from the present rate of six per cent. to 2½ per cent. will affect biscuits, canned fruits and vegetables and jams and preserves.

Boots and shoes and rubber footwear are also affected by the proposed reductions. The owner of a big Toronto boot store declared that the decrease in the sales tax would make for a stronger and more attractive line of goods at $10, and would probably mean a difference of fifty cents in a pair of shoes of that quality.

Goloshes will probably take on a new and more enthusiastic lease of life as "rubber footwear" mentioned in the reductions includes those popular and indispensable articles.

A merchandise manager of a big groceteria believed that the decrease in the tax would be felt almost immediately once the proposal went into force. Competition was so keen at present among grocers of the country that even a difference of a cent or two would bring all the dealers into line, and the consumers would derive the benefit.

Coty Rejected as French Senator

PARIS, April 11 (Canadian Press). — Francois Coty, the millionaire perfumer, yesterday again had the sweet cup of victory dashed from his lips when the Senate refused by a vote of 178 to 31 to validate his election as Senator from Corsica.

The shade of the Corsican bandit, Romanetti, hovered over the Senate during the deliberations, M. Coty's opponents charging that Romanetti terrorised the rustic municipal counsellors into voting for his candidate at the point of a carbine.

The Senators, proud of their spiritual descent from the giant of the French revolutionary period, scored such methods and turned down M. Coty, who is said to have the blood of the first Napoleon in his veins.

Finally the Senate agreed with the view of several members of the Corsican Electoral College, and decided to validate neither the claims of M. Coty nor his opponent, M. Lenary, Vice-President of the Chamber of Deputies and former Minister of Marine.

Therefore the election will be re-opened and a new vote taken.

GOLDEN WEDDING HASTINGS COUPLE

Mr. and Mrs. William McConnel Celebrated the Fiftieth Anniversary of Their Wedding Day.

HASTINGS, April 11.— Mr. and Mrs. William McConnel celebrated the fiftieth anniversaary of their wedding day at their home at Hastings. There were present the ten children, representing an unbroken circle ,twenty grandchildren and many other friends.

Fifty years ago Mr. McConnel and Miss Mary Bloomer were united in marriage at Norwood by Rev. J. Jewel.

They took up residence at Norwood, where they remained for a few years and later moved to Percy township, where they have by their industry made for themselves a beautiful country home.

The following address was read by Earl McConnel of Norwood, the eldest grandson of the bride and groom .During the reading a beautiful bouquet of fifty yellow roses were presented to the bride by Edna Stillman, the eldest granddaughter.

Dear Mother and Father,—We are gathered here to-day to enjoy with you and to congratulate you on your golden wedding day.

It is a most auspicious occasion when you are permitted to live together for a full half century. You cannot but note the wonderful changes that have taken place since you both stood together at the altar of holy matrimony. But we would remind you that some things have not changed and must remain unchanged throughout eternity.

The love of your family is the same as when we were with you as little children .The Bible is the same as ever it was with its message of hope and the love of God and the Saviour who you taught us to love, He is the same yesterday, to-day and forever. We ask you to accept these tokens of our affections and we assure you that no material value could express what we feel for you.

Our wishes and prayers are that you may be spared to one another to enjoy many more years of health and happiness.

Signed, Your Sons and Daughters.

The groom of fifty years ago, responded in a few well chosen words. Toasts were proposed by friends who had attended the ceremony in 1874, four of whom were present at the celebration, and also by Rev. M. L. Hinton of Hastings.

The happy couple were the recipients of many useful and costly gifts, including several gold coins.

After the programme, dinner was served to more than fifty guests in a candle lighted dining room, decorated in green and gold.

Horses Runaway

The running away of a team driven by Mr. J. Archer of Seymour, might have meant the loss of lives had not the occupants of the vehicle jumped out,

Mr. Archer and his son, were driving into Hastings on Thursday morning when one of the bits in the horse's mouth broke. Unfortunately it was the bit belonging to the most nervous horse that broke, causing the team to get the start of the driver. The son managed to jump out of the buggy but the father stayed in until the horses arrived at the top of the Methodist church hill, when, seeing a chance of escape, jumped out also. The team continued to run around a block, when the harness broke causing the buggy to become separated from them. The falling down of one of the horses was an opportunity to catch them and get them under control.

The frightened animals were no worse for their frolic, and a broken buggy and harness was the extent of the damage done.

Injured at Work.

While working in the yard of W. P. Plant's Foundry on Wednesday evening about five o'clock, Mr. John Lee was struck by a log. Mr. Lee was working around the logs in the sawmill department when some of the logs commenced to roll, and before he had time to escape one caught him just above the knee, crushing the bone and slashing the flesh so that a large hole was caused. Dr. Macdonald was called and dressed the injury.

Sap Still Running.

The sap still continues to run freely in the bush. Maple syrup is coming in for sale in fairly large quantities, prices ranging from $2 to $2.50 per gallon.

Butter remains firm at 35 cents per pound. Eggs are on the market in larger numbers than they have been for some time previous, prices varying according to the new Government grading regulations. Specials 24c per dozen; extras 23c; No. 1 22c, and those not reaching standard weight at 17c.

The trappers around here are busy this season. Extra good catches of muskrats are reported, and with a few more days for the time of trapping of the rats should show one of the best seasons ever had here.

Mrs. Howard Fife was a recent visitor to Peterboro.

Mr. E. M. Wall of Peterboro, was in the village on Thursday.

Mr. Edwood Dudley of Colborne, called in the village on Thursday.

Miss Grace Sbaughnessy spent a day recently in Campbellford.

Mrs. W. H. Burkholder has returned after having undergone an operation in the Nicholls Hospital, having had her tonsils removed.

Mr. G. B. Stevenson has purchased a new car from one of the local dealers, Dr. J. H. Hess, same to be delivered on May 1st.

Miss Mary Walsh spent a day in Peterboro recently.

Miss Pearl Keogan left last week for Detroit where she has accepted a position on the hospital staff in the Herman Keifer hospital.

Rev. C. S. Bretherton was in Campbellford on Tursday.

Miss Margaret Bailey was in Campbellford on Tursday.

SAILS FOR MONTREAL.

GLACE BAY, N. S., April 11. — (Canadian Press).—The steamer Airdale is expected to leave Louisburg to-day with a cargo of 4,000 tons of coal for Montreal. This will be the first shipment of the season for the St. Lawrence.

COMMITTEE CENSURED.

LONDON, Ont., April 11. — A resolution condemning the action of the Private Bills Committee of the Ontario Legislature relative to the Church Union Bill, was adopted by 30 representative ministers and laymen of the Presbyterian, Methodist and Congregational churches of the city and district, meeting in special session.

GERMANY FIGHTING WORLD WAR AGAIN.

Nationalists and Folkists Have Trotted Out Effectively Their Favorite Little Themes.

By CARL D. GROAT

BERLIN, April 11 (United Press). —The war is being fought all over again in the campaign for the Reichstag elections of May 4.

The Nationalists and Folkists have trotted out effectively their favorite little themes, "die Schuldluege" (The Guilt Lie), and "die Dolchstoss Legende" (the dagger-stab legend) as campaign propaganda.

"Die Schuldluege," perhaps the topic nearest the heart of the Nationalist, concerns itself with combating the claim that Germany alone was guilty for the war. Can the Nationalist get this idea across then he can peacefully proceed to tear up the Treaty of Versailles (a thing he swears to do anyhow, sooner or later).

The Socialist and other Republican masters of post-war Germany are being attacked fearfully for not having aired this lie before the world long ere now. Many folks will vote Nationalist as a result of this phase of the campaign.

But even deadlier in its political effects is the "Dolchstoss Legende."

The Socialists, so say the Nationalists, stabbed the front in the back—back in 1918 (at least in a manner of speaking).

More explicitly, the Marxists, backed by the Semites, are damned for the revolution. They are accused of undermining the army and causing the revolt and revolution which led eventually to the formation of the republic, after the great monarchist, Wilhelm II., had fled "bei Nacht und Nebel," to the serene seclusion of Doorn, Holland.

Socialist Leader Scheidemann and others have often enough shown that the great hero Ludendorff demanded an armistice back in 1918 for the simple reason that his armies were rapidly crumbling and because they were beaten.

This fact is down in black and white in the Government's archives.

But the Nationalists still have luck with the original version about stabbing the front in the back. Their public is so naive, to put it mildly, that it fails to heed the documentary evidence of Ludendorff's guilt on the stoppage of the war.

SPITZBERGEN COAL SUPPLYING NORWAY

Norway Has Granted Rights to Several Companies to Carry on Mining Operations.

CHRISTIANA, April 11 (Associated Press).—Exploitation of the coal fields of Spitzbergen, which have never been more than scratched, will be started at once. The Norwegian government acquired the land by the terms of the recently published Spitzbergen treaty, and has already granted rights to several companies to carry on mining operations. The annual output will be sufficient to fill the requirements of Norwegian consumers and will leave a surplus for exportation, it is estimated.

Under a draft bill which has been introduced in the legislature, citizens of all states which have ratified or assented to the Spitzbergen treaty, are entitled to acquire and exploit coal and other mines in Spitzbergen. The bill also provided that a duty not exceeding one percent may be assessed on mineral products and contains other regulations regarding mining, trading and political administration of Spitzbergen, all of which are designed to bring in operators who would develop the mines.

A Norwegian company has been formed which will begin operations this summer. It expects to employ 600 men and to produce 300,000 tons of coal a year.

UPHOLSTERY.

Upholstery can be dry-cleaned with starch and whiting sifted together and applied thickly all over it. If there are any grimy spaces, wet these with alcohol before putting on the powder. Let stand for a day or so and brush off with a stiff brush.

RADIO MUSICIANS TO FORM A UNION

Charge of Eight Dollars For Each Musician Now Required For a Three-Hour Service.

CHICAGO, Ill., April 11. — "If the broadcasting stations do not accept our reasonable terms they will get union musicians," said James C. Petrillo, president of the Chicago Federation of Musicians, when speaking of the resolution passed by the Chicago local union governing its members performing for radio ,either as individual bands or orchestras, or whether employed by regular stations or where the radio cuts in on them while performing in the regular musical field.

The Chicago Federation's terms comprise a charge of $8.00 per musician for each three-hour period or less that the music is required. All hotels with broadcasting apparatus will be brought into line after the Colorado Springs convention in May, says Mr. Petrillo. "We are aggressive, but the other locals won't be far behind," he says in discussing the national situation.

"We are forced to this action by the falling off in demand for orchestra and band music since broadcasting has become popular," he says. "We play at one place and thousands of others listen in. People sit back in their homes and enjoy our performance. Parties enjoy dancing to the faraway invisible orchestra. This is all right, but if it brings unemployment to our ranks, we are justified in levying a moderate fee for our protection."

An amendment to the by-laws effective on 15th April, reads:

"Members playing radio engagements for the exclusive purpose of broadcasting, are required to file a written contract with the Recording Secretary before playing the engagement.

"All moneys for radio business shall be paid to the office of the Federation, and individual members shall receive their remuneration through the office of the financial secretary.

"The above law will be rigidly enforced . Failure to strictly comply with its provisions will, upon conviction, result in expulsion. Members are warned that every broadcasting station will be carefully patrolled and watched. Govern yourselves accordingly."

KILLED BY TRAIN.

LAKE MEGANTIC, Que., April 11.—(Canadian Press). — Napoleon Chevanelle, 25, of Courselle, Que., was instantly killed by the Montreal C.P.R. express train on Wednesday near Lambton. The young man, who was only married six months ago, was returning to his work at Springhill, walking along the tracks and apparently did not notice or hear the approaching train.

Was Constipated For Several Years

If you have suffered from constipation for years, tried all kinds of remedies without getting relief, if you have been subject to all the miseries associated with constipation, wouldn't you consider it a blessing to be able to keep the bowels regular and in a good healthy condition and prevent disease getting a foothold on your system?

Milburn's Laxa-Liver Pills are indicated just for this purpose; their regular use relieving the worst cases of constipation.

Mr. M. Hedican, Sudbury, Ont., writes. "I have been troubled with constipation for several years. I began to use Milburn's Laxa-Liver Pills and find them to be the best remedy I have ever used for regulating the bowels and liver. I always keep them now and recommend them highly."

Milburn's Laxa-Liver Pills are 25c a vial at all dealers, or mailed direct on receipt of price by The T. Milburn Co., Limited, Toronto, Ont.

in Lent Eat Kraft Cheese

Rich in those vital food values young and old alike positively require in our vigorous winter climate—uniformly delicious and appetizing, it should be served at every meal.

3 varieties: Canadian, Pimento, Swiss, sold by the slice, pound or loaf.

8 VARIETIES IN THIS

KRAFT DE LUXE CHEESE

Three Years For Theft From His Employers.

MONTREAL, April 11.—(Canadian Press).—Albert Montbourquette, alias Allen, a former trusted employee of the Montreal Light, Heat and Power Consolidated, was sentenced to three years in the penitentiary here by Chief Justice Decarie, upon pleading guilty of manipulating the books and payroll of his employers and defrauding them of a sum of money amounting to $1,345.44.

GAS IN THE STOMACH IS DANGEROUS

Recommends Daily Use of Magnesia to Overcome Trouble, Caused by Fermenting Food and Acid Indigestion.

Gas and wind in the stomach accompanied by that full, bloated feeling after eating are almost certain evidence of the presence of excessive hydrochloric acid in the stomach, creating so-called "acid" indigestion.

Acid stomachs are dangerous because too much acid irritates the delicate lining of the stomach, often leading to gastritis, accompanied by serious stomach ulcers. Food ferments and sours, creating the distressing gas which distends the stomach and hampers the normal functions of the vital organs, often affecting the heart.

It is the worst of folly to neglect such a serious condition or to treat with ordinary digestive aids which have no neutralizing effect on the stomach acids. Instead get from any druggist a few ounces of Bisurated Magnesia and take a teaspoonful in a quarter glass of water right after eating. This will drive the gas, wind and bloat right out of the body, sweeten the stomach, neutralize the excess acid and prevent its formation and there is no sourness or pain. Bisurated Magnesia (in powder or tablet form—never liquid or milk) is harmless to the stomach, inexpensive to take and the best form of magnesia for stomach purposes. It is used by thousands of people who enjoy their meals with no more fear of indigestion.

C.P.R. DECREASE.

MONTREAL, April 11 (Canadian Press). — Canadian Pacific Railway earnings for the week ending 7th April, $3,683,000; decrease $28,000.

PROVINCE PAYS

(Continued from page one.)

great, he said.

Transmission Cost.

"It cost $2,000 a mile for this rural transmission and the interest charge on this alone is $120. When there are only three users per mile on the average members of the House will see the difficulty. There is a $70.00 service charge against users in rural parts against a $5.00 service charge against those in the urban centres."

Mr. Cooke argued that there had never been power at cost in Ontario. Hydro property was not taxed except as land, and its income in a year was subject to no taxation. Therefore the Province lost thousands in income every year because of this exemption However, it would not be possible for Ontario to have a better investment than the Hydro, and as yet no one single municipality had ever defaulted.

Mr. Cooke paid a compliment to the "brilliant and daring engineers of the system and to the long, loyal service of Sir Adam Beck." The revenue he said from Hydro was about 10 per cent. on the investment.

System Not Taxed.

If the system were taxed as other institutions were there would probably have to be an increase of 20 per cent. in the rates to carry on. At present less than 1 per cent. of the power developed was going to rural users. If the demand for power in the next two years maintained the same rate as for the last two years, all the development would be used.

"The key to the whole industrial development of Ontario lies in the development of the St. Lawrence and Ottawa Rivers and the brightest day that will ever dawn in Ontario will be the day Ottawa says Ontario may develop the St. Lawrence," said Mr. Cooke.

Started by Drury.

Hon. Mr. Doherty contended that the Drury Government had started the present system of bonussing rural lines.

The Premier replied that Mr. Drury had been forced into it by the then Conservative Opposition. He explained that the present Bill made the payment of 50 per cent. on both primary and secondary lines retroactive.

J. G. Lethbride (U.F.O., Middlesex) did not think the bonus should be paid out of the consolidated revenue fund, but rather from a fund secured from rentals on water powers.

Quick Dismissal.

W. E. Raney in the debate undertook to defeat the appointment of George Ramsden to the Hydro Commission and to attack the Premier for dismissing him. He said that within 48 hours of the coming into power of the new Government the Premier had written Mr. Ramsden asking for his resignation, and that when he stated that he had dismissed him for 'insolence," that he was not stating the facts because it was not until after Mr. Ramsden received the Premier's letter requesting his resignation that he had replied.

The Premier pointed out that the dismissal followed this letter. The first letter was not a dismissal.

W. E. Raney contended that in the personnel of the Commission there had always been party patronage except in the Drury regime.

Sir Adam Beck interrupted to say there had been no politics in the Hydro until the Drury Government put it there.

W. E. Sinclair supported the Bill, which got the second reading.

SCIENCE DEMANDS UNIFORMITY.

Careful research made in recent years in the study of dietetics has shown the great importance to the human system of purity and uniform quality in foods. It is a great blessing that to-day so many delicious foods as well as tea and coffee can be procured in tins and sealed metal packages. "SALADA" Tea was one of the first pure food products to become widely popular in Canada. The flavour preserving aluminum package keeps the tea fresh and delicious. Skilful blending maintains the quality absolutely uniform.

GERMAN WOULD ACCEPT PLANS

The Director of Krupps Realizes Heavy Burden Imposed By Experts' Program But Regards Proposals As Big Advance.

BERLIN, Apr. 11.—Dr. Kurt Sorge, director of the Krupp Company, and chairman of the Association of German Industrialists, in a statement on the experts' reports yesterday, said:

"I am of the opinion that their proposals must be accepted. The burdens they will impose on German industrialists are enormously heavy, but the experts' proposals mark a considerable advance on any heretofore made, particularly as they were not influenced by military and political considerations, but are based on strictly economic lines."

Dr. Sorge emphasized that an absolute pre-requisite for fulfilment was restoration in full of Germany's economic sovereignty over the occupied areas, and especially abolition of the Franco-Belgian railway regime and customs barrier between the occupied and unoccupied regions.

It would be a great relief to the industrialists, he continued, to have at least for some years a head fixed and definite payments, although in his opinion it would have been preferable to have the total sum of reparations fixed. He emphasized also that fulfilment was only possible if an international loan was raised, of which he confessed himself rather skeptical. He believed that once the government accepted the proposals, the German industrialists would do their utmost loyally to help carry them through, although he was under no delusion as to the enormous burdens Germany would have to bear for many years to come.

QUADRUPLETS BORN.

WINNIPEG, April 11. — Mrs. Oliver Ducharne, aged 38, of Craig Siding, 32 miles east of Winnipeg, gave birth to quadruplets to-day. They were all girls and three died shortly after birth.

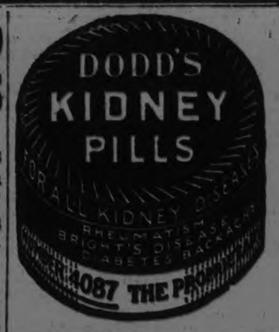

Two Toronto Flappers Palled With Bandits.

BUFFALO, April 11 (Canadian Press). — Richard McCarthy, 22 years old, of Toronto, was identified yesterday as the armed bandit who held up a Sycamore trolley car last week and robbed the conductor's cash box.

Identification was made by the motorman and conductor.

There are two bullet holes in McCarthy's coat, with powder burns around them.

He was arrested with Norman Clarken and two 18-year-old Toronto girls, Beatrice Ledger and Margaret Martin.

The police have been notified that all four are wanted by the Toronto police.

The police said he and Clarken probably would be held here, while the girls would be deported.

C.N.R. EARNINGS DROP.

MONTREAL, April 11 (Canadian Press). — The gross earnings of the Canadian National Railways for the week ending 7th April, 1924, were $4,343,780, being a decrease of $390,875.10 over the corresponding period of 1923.

The gross earnings of the Canadian National Railways from 1st January to 7th April 1924, have been $61,126,408, being an increase of $2,392,789.06.

Excellent Variety and Value

Spring Modes to celebrate the Easter Festivities

PRICES FOR EVERY PURSE— —McNABB QUALITY ALWAYS

Women' and Misses'

SUITS

Boy-Line and Tailored Models

$26.75

Regular Value $35.00

Boy-Line Modes in Hair Line Stripes. Tailored Modes in Plain Twills.

Faultlessly Tailored

Women's and Misses'

COATS

Of Fashion's Favored Twills and Tricotines.

$25.00

Navy, badger and black. Silk lined throughout. Braid and embroidery trimmed. Excellent value.

Top Coats

Extra Special

$12.95

Models in straight-line, utility and tie-side. Checks, stripes and heather mixtures, in all the most favored shades for spring. All sizes.

Flannel Frocks

For women and misses. Developed in a fine quality of French flannel, in the lovely shades of Pablo gold, grey, cocoa, badger, jade and scarlet.

$9.95

SILK AND CLOTH DRESSES $12.75

A limited number only. Materials of Canton, vella vella, French brocade, Poiret twill and charmeen. Small women's and misses' sizes. Colors of navy, brown, rust, Copen., sand and black.

The J. A. McNabb Co. Limited

Eastern Ontario Chain of Ladies' and Misses' Ready-To-Wear Stores

PETERBORO - BELLEVILLE - KINGSTON - BROCKVILLE

GOLD PLATED **Valet Auto-Strop Razor**

ASTOUNDING RAZOR OFFER ON SALE NOW. Get Yours To-morrow

SEE OUR WINDOW DISPLAY

BOND'S DRUG STORE Cor, George and Hunter Streets | **GILES, The Druggist** George St, Opposite Grafton's

The Evening Examiner

PHONES—Editorial 1661. Business Office, 1660. Private Branch Exchange to all Departments.

The Examiner is a member of the Audit Bureau of Circulation.

The Daily Examiner, published every lawful evening, by The Peterborough Examiner, Limited. Office, 418 George street. $6.00 per year, delivered in city; out-of-town subscribers, by mail, $4.60 a year.

The Weekly Examiner, published every Thursday. Subscription price $1.50 a year.

U. S. REPRESENTATIVES.

Special U. S. Representatives—W. H. Stockwell, 620 People's Gas Building, Chicago, Ill.

New York—Chas. F. Miller, 225 Fifth Avenue.

Advertising Rates on application.

R. M. GLOVER, Managing Director.

FRIDAY, APRIL 11, 1924.

AGAIN THE REVOLVER.

The fact that several of the suspects held in connection with the bank messenger hold-up and murder in Montreal have been identified as among the party arrested not long ago in Toronto and found to be in possession of firearms, indicates that if there were more stringent laws against the carrying of revolvers the Montreal crime would not have been committed.

Instead of being clapped behind the bars for a term, these gun-toters were released on condition that they left Toronto at once, and now they are suspected of having participated in the outrage in Montreal.

The good work of the Toronto detective who rounded up the squad and made the arrest was thrown away, the authorities in Toronto being apparently satisfied to get rid of their visitors without worrying about what might happen somewhere else.

The present regulations in regard to the carrying of firearms are not sufficient protection, as has been proven in this particular case.

Sooner or later the necessity of preventing the importation or manufacture of revolvers will be realized, and until then the readiness with which these weapons can be secured and the ease with which they can be concealed will result in an increase in the numbers of crimes of violence, such as has cost two lives in Montreal.

THE BUDGET PROPOSALS.

To the average Canadian the feature about Hon. J. A. Robb's Budget taxation proposals that will make the strongest appeal is the fact that the sales tax is materially reduced on some of the more common necessaries, and in a number of cases wiped out altogether, a contribution that should have an appreciable effect upon the cost of living.

The sales tax is removed from cereal foods, macaroni, vermicelli, sago, rice and meats, whether salted or smoked.

On biscuits, canned vegetables, canned fruits, jams and preserves, all commodities used in the majority of households, there is a reduction from 6 per cent. to 2½ per cent., while in the case of milk foods the tax is lifted altogether.

The consumer will also benefit by the fact that the sales tax on boots and shoes, including rubber footwear, is sliced from 6 per cent. to 2½ per cent.

The mining, quarrying, lumbering and fishing industries share with agriculture in the concessions granted under the new Budget.

In the first place, the sales tax is reduced from 6 per cent. to 5 per cent. on a large list of implements and machinery used in these industries.

There will be customs tariff reductions on agricultural and dairying implements, mining, quarrying and lumbering and logging machinery, while all fertilizers are placed on the free lists, and traction ditching machines to the value of $3,500 may also enter Canada free of duty.

The old limit for these machines was $3,000.

Altogether the reduction in taxation is estimated by the Acting Minister of Finance at $24,000,000—a very welcome Easter gift to the people of Canada.

THE DANGEROUS FALSE ALARM.

The Examiner pointed out in an article in these columns a few days ago the fact that misguided humourists who turned in false fire alarms were paving the way for a bad accident.

Confirmation of that contention is provided by a Detroit despatch which tells of the death of a policeman as the result of a collision between a police patrol and a small automobile.

A false alarm had been sent in and the police vehicle was responding to the call when the accident occurred, the driver of the patrol being fatally injured, while two other policemen were badly hurt.

Firemen and policemen expect to take chances when their services are required.

The risk is part of their job, and they accept it as in the line of duty.

But it is a much different matter to be asked to face the chance of a bad accident simply because some fool thinks it is funny to pull a fire alarm box and bring the department out for nothing.

Motor fire apparatus travelling at 40 miles an hour on a busy street presents too many opportunities for accidents, and only when there is a real need for the services of the department should such opportunities exist.

There have been several false alarms recently, and an example should be made of any offender that may be caught.

The Detroit tragedy shows how a crazy prank of this kind can easily cost a life.

THE MOTH CONQUERED.

This is the glorious season when mother discovers that moths have gotten into the upholstered furniture and eaten holes in clothes stored away last fall. In fairness to the moths, it must be admitted that they have a sense of humor—always, select, for their eating, places that show most prominently.

Dr. Titschak of Leverkusen has finally discovered how to checkmate the moths—possibly exterminate them eventually. The story is told in the Scientific American magazine.

Titschak experimented with 2,000 chemicals before he found what he wanted. Finally he got the right chemical. For instance, he takes raw wool and applies the chemical to it. No odor, no destructive effect on the wool. No trace that the chemical has been used. But, forever after, moths will not eat this wool. They crawl around on it, in the worm stage, and die of starvation.

Later, we presume, this chemical or something similar will be placed on the market. So far the experiment seems to be in the laboratory stage.

Everything has, in nature, its destroyer. That is the principle that researchers like Titschak base their work on.

Destruction by moths must run into hundreds of millions of dollars every year, the world over.

A discovery like a permanent moth destroyer might, in the long run, save as much money as was wasted in the World War.

Moths do not eat cotton or other fabric materials taken from plant life, excepting paper and cork. One kind of moth specializes at attacking wool and hair. Another goes after furs. Still others concentrate, in turn, on cork and paper.

The Scientific American article says that the moths so often seen flying around a house are males. To kill them does not help much, for there are several hundred males to each female. And the female moth, though it has wings, rarely flies out where it can be seen. It hides in dark corners and lays thousands of eggs. These eggs hatch into worms. By the time the worms are large enough to be seen crawling about, they have already done most of their damage.

Why does nature send these pests to annoy us? Answer this and you'll have the answer why nature sends all our other troubles. The purpose seems to be to keep us busy fighting for existence.

CANADIAN OPPORTUNITY.

Hon. Rodolphe Monty, with the Meighen party at Windsor, used this remark:

"Our industries are going to the dogs."

Our industries are not going to the dogs, neither is Canada or its people going to the dogs.

A gloom spreading depressionist should consider his words very seriously before he addresses the people of Canada in that vein; even with the latitude assumed by a political tub thumper, there is neither room nor justification for such a progress-clogging utterance.

In 1922 Canada produced 399,000,000 bushels of wheat; in 1923, 474,199,000 bushels. Canada is now the world's leading exporter of wheat.

In 1922 this country grew 491,000,000 bushels of oats; in 1923, 537,000,000 bushels.

The capital invested in Canadian manufacturing industries in 1913 was $1,994,103,272; in 1923 it was $3,210,709,288.

Canada's life insurance in 1913 was $1,154,477,891; in 1923 it had grown to $3,171,388,966.

The total trade of Canada, to look back over a longer period of years, was $161,047,000 in 1870; in 1923 it was $1,747,875,081.

In the same period dairy production went from $1,601,738 to $260,000,000. Railway mileage was then 2,695; today it is 39,773 miles. Bank deposits then were $37,000,000; in 1923, $1,690,482,859.

Canada realizes that its next great development is going to see an increase in mineral production. Nor is this confined to any one or two minerals. Canada has 90 per cent. of the world's cobalt, 88 per cent. of the world's nickel, 32 per cent. of the world's pulpwood, 20 per cent. of the world's lumber, 20 per cent. of the world's cured fish.

Canada has the world's greatest untouched coal deposits; Alberta alone has 87 per cent. of the coal of Canada, and 14 per cent. of the world's coal deposits. Our estimated coal reserves are 1,360,535,000,000 tons.

In 1922, Canada produced 486,000 tons of steel ingots and castings; in 1923, 884,000 tons. In 1922 pig iron production was 384,000 tons, and it grew in 1923 to 880,000 tons, surely not the work of a people whose industries are going to the dogs.

Canada has made progress—is making progress, and will continue to do so. She has raw materials, rail and water transportation, and a small population of aggressive people.

Let us take a definite course that will allow Canada to make greater use of her own resources. The Alberta coal fields contain a product Ontario needs; we consumed 32,000,000 tons of coal last year, and brought 54 per cent. of it in from United States at a cost of $100,000,000. That represents in value one-eighth of our total imports. Let us make that a Canadianized business, Canadian miners, Canadian coal, Canadian railways to Canadian consumers. When that is done we will have built an industry that will be good for all times to come. It will help trade go East and West rather than North and South.

Canada has barely touched her minerals. We have cobalt, copper, gold, lead, nickel, silver, zinc, asbestos, coal, gypsum, natural gas, petroleum, salt, platinum, calcite, corundum, feldspar, talc.

Canada can grow wheat that makes the world's finest flour; she has pulpwood and fish from the great outdoors, fur-bearing animals whose pelts are more than ever in demand.

We need courage and determination, confidence in our own ability, more of the vision that gripped the fathers of Confederation, and less of the howling and chanting that "our industries have gone to the dogs."

Canada can do wonders; she has the materials placed at her very door; her people must cease to be afraid of the distance that separates East from West. The rumbling of full cars East and full cars West is the best silence-breaker to batter down the talk that the East doesn't understand the West, nor the West the East.

What a heritage! What a chance! Let us tackle one good thing at a time and so firmly establish it that it in turn will lend its aid to the next great problem.—London Advertiser.

EDITORIAL NOTES AND COMMENT.

Hon. Peter Smith should have the floor today.

The people of Peterborough are reminded of the tag day for the blind tomorrow. It is a most worthy cause and should be enthusiastically supported.

The local engineers heard last night how moving pictures were made, but the reason for the popularity of certain motion picture players still remains a mystery.

Hon. L. S. Amery has introduced some striking arguments in his debate with Labour members in the British Parliament.

Chicago man wants a divorce because he says he was drunk when he was married. Probably that was the only chance the bride had of getting him to the church.

Advertising Pays

If you have Lost Anything, Found Anything, or Want Anything, try an Advertisement in the Examiner

WISE AND OTHERWISE

Woman was given a dollar in a breach of promise suit, so of course his promise wasn't worth much.

The Balkans have no baseball, but they have a war every spring and that does just about as well.

First sign of spring in the arctic regions is when an Eskimo's wife wants a pair of summer ear-muffs.

Most of the wrinkles in our faces are caused by worrying over things that never will happen or never have happened.

A woman can do just about everything with a hairpin. She can fix almost anything with it, except her hair.

The only cure for spring fever is winter and even that usually fails.

Spring suits are so high we are going to take out insurance on ours.

Push makes many a business success and usually comes from being pushed.

When bandits robbed a man they overlooked $6300, so can they deduct this from their income tax under "losses?"

The only nice thing about having a bad cold is everyone you meet knows just what to do for it.

SOCIETY.

While mixing pancackes a woman in Corning, used plaster of Paris, thinking it was flour. Her husband ate four cakes, but suffered no bad results. You may think he is foolish to live with her, but we don't. Some day she may make the mistake of using red licker for vinegar.

SPORTS.

In training to attend the games a baseball fan should spend every afternoon of two weeks strapped in a strait-jacket. At the end of this time he will not mind being jammed in a baseball crowd for a few hours.

BEAUTY SECRETS.

Large feet will not be noticed so much if you go in swimming and just let your head stick out.

MUSIC NOTES.

Yelling for the postman to come get a letter harms nobody and develops your vocal cords.

GARDEN HINTS.

Have a sharp cross-cut saw handy for cutting down the lettuce in case it grows up to your expectations.

HOW TO MARRY.

Cautiously talk him into feeling blue so you can sympathize with him.

EDITORIAL.

"Get stage experience first," says a director to girls who want to become movie stars. This differs from the usual advice which is, "Go shoot a husband," or "Aw, got get a few divorces."

BROTHER TOM'S KITCHEN

A delightful sauce for the goose, and for the gander, is made by hiring a cook who can make it.

AUTO HELPS.

Every tool box should contain a first aid kit for fixing punctures in you as well as in the tires.

TO STAY SINGLE

Tell her you don't eat salads, don't like flowers, and think poetry is crazy stuff. She won't marry you.

HOUSE CLEANING.

No fooling now, here is the true history of the spring cleaning bad habit. It originated in Judea as a part of the observance of a feast. The persecuted Jews fleeing to Holland added it to the already expert Dutch housewives' customs.

CATTLE, GRAIN AND PRODUCE

Peterboro---Toronto Montreal--Winnipeg

PETERBOROUGH MARKETS.

Fruit.

Bananas, 50-60c doz., lb. 13c; Florida oranges, 18-60c; California navel oranges, 25-70c; tangerine oranges, 40-60c; grape fruit, 2 to 6 for 25c; lemons, 30-40c doz.; apples, 40-95c peck; table apples, 50-60c doz.; Delicious apples, 50c doz.; Spies, 50c-80c peck, $6-$9 barrel; cooking apples 25-50c pk.; California grapes, 40c lb.; pineapples, 40-50c ea.; dates, 13-20c lb. Pard dates, 30c lb.; figs, 15-50c lb.; cranberries, 20-25c qt.; strawberries, 85c qt. box.

Vegetables.

Potatoes, 35c peck, bag, $1.80 to $2.00; beets, 60c peck; carrots, 60c peck; turnips, 25c peck; parsnips, 60c peck; cooking onions, 3 lbs. 25c; Spanish onions, 3 lbs. 25c; green onions, 5c bunch; dried peas, 13c lb.; dried beans, 10c lb.; cabbage, 5-20c head, lb. 7c; leaf lettuce 5c, head lettuce 20-25c; cauliflower 30-50c; tomatoes, Florida, 40c lb.; hothouse, 50 cents pound; endive, 10-20c; celery, 10-25c; parsley, 5c; watercress, 5c; Florida peppers, 10-15c each; new carrots, 10-15c bun.; imported green onions, 5-10c bunch, spinach, 20c lb.; mushrooms, $1.25 lb.; Lima beans, 2 lbs. 25c; new cabbage 3 for 25c; rhubarb, 15c; cucumbers, 50-60c each; artichokes, 25c each; horseradish, 2 bunches for 25c; new parsnips, 75c pk.

Nuts—Walnuts 25-30c lb.; budded 40-50c lb.; Brazil nuts, 25-30c lb; chestnuts, 30-35c lb.; almonds 25c; shelled almonds, 40-80c lb.; cocoanuts, 10-15c each.

Dairy Products.

Butter, creamery, 40-44c lb.; dairy, 38-40c; baking 35c; lard, 18-24c; shortening, 18-20c; cheese, new 28c; old, 40c lb.

Eggs: (Government graded); fresh specials, 30c doz.; fresh extras, 28c; doz.; fresh firsts, 25c doz.; fresh seconds, 23c dozen.

Honey: Comb, dark and light, 20-25c; amber, 5 and 10 lb., 63c and $1.20; clover, 5 and 10 lb., 73c and $1.40; buckwheat, 10lb., 95c.

Fish.

Pink salmon, 20c lb.; red salmon, 20-25c pound; salmon trout, 24c lb.; salmon snacks, 35c pound; white fish, 20-22c; halibut, 35c; smelts, 15-35c pound; plaice, 2 pounds 25c; haddies, 18-20c; boneless, 25c; fillets, 25c; kippered herring, 20c; salt herring, 45-75c doz.; sea herring 10c lb.; fresh herring, 3 lbs. 25c; boned cod, 20c lb.; oysters, $1.50-$1.75 qt.; shrimps, 40c pt.; fillet mackerel 2 lbs. 35c; Italian bloaters, 5c each; ciscoes, 25c lb.

Meats.

—Retail—

Beef, 10-30c lb.; pork, 15-35c; veal, 15-30c pound; lamb, 15-30c lb.; mutton, 10-25c lb.; bacon, 28-40c; sausage, 18-20c lb.; chicken, 28c lb.

—Wholesale—

Hogs—Thick, smooth, cut $7.75; cwt.; select graded, $8.50; dressed head on, $12.50; head off, $13.50.

Grain (Wholesale) and Flour (Retail).

Fall Marquis wheat $1-$1.10 bush.; oats, 44-55c; rye, 65-75c; barley, 65-70c; alsike, $4-$5; peas, $1-$1.25; bush; buckwheat, 75c; red clover, $5-$10 bush.; sweet clover, $5-$5.50; alfalfa, $13 bushel.

Flour, half bbl., $3.35-$4.25; pastry flour, 24-lb. bag, 75-90c.

Hay, Bran, Etc. (Wholesale).

Loose hay, $14-$15; baled hay, $17-$18; baled straw, $9-$-12; bran $28-$30 ton; shorts, 33 ton.

Hides and Wool (Wholesale).

Cow hides, 6c lb.; horse hides, $2-$2.50 each; calf skins, 12c; sheep and lamb skins, $1.00-$1.75 each, shearlings, 20-25c each.

Wool, 23-28c pound.

TORONTO LIVESTOCK

TORONTO, April 10.— There was little new business doing in the market this morning, yesterday afternoon sales practically effecting a clean of the week's offering. There was a small hold over, and these with only six or seven cars of fresh cattle in today's receipts were quickly disposed of in a good steady market.

A few cattle of special extra quality for the Easter trade are in good demand at slightly firmer prices. The U.F.O. sold a couple of extra choice beef steers, 1120 lbs., at $8.75 McDonald and Halligan sold five choice cattle, 900 lbs., at $8.00 and two, 920 lbs., at $8.00. Baby beeves good quality, are selling from $8.50 to $9.00.

Small meats steady to firm.

Hogs weaker, packers bidding $7.25 f.o.b.

Quotations were:

Export steers, $7.50 to $8.25; export, choice quality, $8.15 to $8.25.

Choice butchers steady, $6.75 to $7.50. Baby beeves steady $8 to $9. Medium butcher, $6.25 to $6.75; common, $4.25 to $4.75.

Good fat butcher cows from $4.50 to $5.50.

Bulls, steady, $4.25 to $5.

Calves, firm, $10 to $11.

Lambs, 14c to 15c per lb.

Spring lambs, each $14 to $15.

Sheep, yearlings, $9.00 to $10.00.

Hogs, $7.25 f.o.b. bid.

EGG MARKETS.

OTTAWA, April 11 (Canadian Press). — The market is inclined to be nervous and unsettled, and as yet a safe basis for storing seems to be difficult at which to arrive. The general feeling, however, would indicate that within the next week prodution will have increased to such an extent that holders will be obliged to dispose of their surplus to the storage or otherwise.

Toronto market unsettled, specials 32, extras 29, firsts 27, seconds 24. One Ontario dealer offering Prairie Province shippers delivered extras 28, firsts 26, seconds 22. These quotations were unsatisfactory, and no sales were made.

Montreal market reports a liberal supply of eggs with good demand, specials 33, extras 30 to 31, firsts 27 to 28, seconds 25 to 26. Poultry, live chickens 24 to 26, fowl 25 to 30, ducks 35 to 38, geese 20, turkeys 33.

Winnipeg receipts light with good consumptive demand. Dealers quoting country points delivered extras 22, firsts 21, seconds 18 to 19, jobbing extras 28, firsts 24, seconds 22. Retailing extras 30, firsts 25 to 28, seconds 23 to 25.

MONTREAL PRODUCE.

MONTREAL, April 11 (Canadian Press). — The local cash grain market was steady. There was nothing new in the flour market. A fair amount of business is passing in millfeed, but trade in rolled oats was slow. The market for baled hay continues quiet. Prices for eggs remained steady. There was not much business in potatoes. Butter prices were generally 1-2 cent per pound lower. There was nothing doing in cheese.

WINNIPEG GRAIN.

WINNIPEG, April 11 (Canadian Press). — The wheat market was dull yesterday, and prices fluctuated within narrow limits during most of the session, but near the end firmed up and closed about 1-8c higher for May, 1-4c higher for July, and 7-8c for October.

The general demand was not very strong, and with lower cables little incentive was given the market.

There was some switching going on, which looked like liquidating May and getting into the more distant futures, especially October.

Overnight sales for export were estimated at about 200,000 bushels of wheat, while Norway was reported to have purchased 400,000 bushels of rye.

WINNIPEG LIVE STOCK.

WINNIPEG, April 11 (Canadian Press). — Arrivals: 833 cattle and calves, 1,470 hogs and 8 sheep.

Trading on the cattle market showed slightly duller tendency, although sales were transacted on a steady basis. Butchers' stockers selling strong around 25c higher.

The hog market was unsettled, with no definite price being established.

A few sheep went out at $8.35.

CHICAGO LIVE STOCK.

CHICAGO, April 11 (Canadian Press). — Cattle, receipts 10,000; beef steers uneven; kinds averaging 1,100 pounds and up, and of value to sell at $10.00 and above strong; spots higher; others and low grade light yearlings slow, 10c to 15c lower in instances; top matured steers, $12.40; average weight 1,385 pounds; next higher prices, $12.35; best yearlings mixed and heifers, $11.50; bulk light yearlings, $9.50 and down; bulk fed steers and yearlings, $8.50 to $70.75; fat she stock spotty about steady; vealers generally 50c lower; bulk to packers, $9.00 to $9.75; some medium light vealers down to $8.50; few choice kind $10.50 to packers up to $11.50 and above to outsiders; other classes generally steady; bulk bologna bulls, $4.90 to $5.25; narrow country demand for thin fleshed stockers and feeders.

Hogs, receipts 24,000; fairly active, steady to 5c higher than Wednesday's average; bulk good and choice 150 to 350 pound average, $7.30 to $7.50; top, $7.50; bulk better grades 140 to 150 pound weight, $7.00 to $7.25; packing sows largely $6.80 to $7.00; killing pigs strong to 25c higher; bulk desirable strong weight $6.00 to $6.50; estimated holdover, 15,000.

Sheep, receipts 10,000; fat lambs steady to 25c higher; sheep and feeding lambs around steady; bulk fat wooled lambs, $16.50 to $16.95; top, $17.00; bulk clipped lambs, $14.25 to $15.40; top, $15.00; best fat ewes, $12.50; one deck shearing lambs, $15.50.

CHICAGO GRAIN.

CHICAGO, April 11 (Canadian Press). — Wheat and corn scored something of an advance in price yesterday chiefly as a result of late buying, in which one of the larger houses took the lead. The buying movement was apparently due more or less to indications that selling had been overdone.

Wheat closed firm, a shade to 5-8c net higher, May $1.01 7-8 to $1.02, and July $1.03 1-2 to $1.03 5-8, with corn 1-4c to 1-2c up; oats showing 1-8c to 7-8c gain; and provisions varying from unchanged figures to 5c to 7c decline.

Season's Best Money-Saving Opportunity To Buy

SPRING AND SUMMER GOODS

Every prudent buyer likes to save money, especially if it can be accomplished on High-Grade Seasonable Goods, such as listed below. The entire stock is up-to-the-hour in both material and styles, and is now put on sale at prices which eliminate all profits.

We are recklessly disregarding present values as our stock is too large for the space we have to hold it. Therefore we must reduce the load of Ladies', Misses' and Children's Clothing, Furnishings, Millinery and Dry Goods.

SPRING SUITS—Four Big Bargains

Every garment in our Store has been carefully selected regarding style and material. Large assortment of styles to choose from. We have bought them at low prices, and you will save dollars by coming here for your new Suits.

Suits regular $19.50 for $12.49
Suits regular $25.00 for $19.50
Suits regular $32.50 for $27.50
Suits regular $42.50 for $35.00

LADIES' AND MISSES' COATS

Most likely you were wanting a new Spring Coat, and we would like you to come in and see our special lines before buying. We can give you some fine bargains in Coats that are not only fashionable but made of the newest materials and colors. Our Sale reductions are as follows:

One rack full of odds and ends. Regular to $18.50. On Sale at $11.98
Coats regular $21.50 for $17.50
Coats regular $25.00 for $19.50
Coats regular $32.50 for $24.95

DRESSES, $7.98

One rack of odds and ends of Dresses, made of serge and tricotines. Among these you will find some Sample Dresses. Worth up to $18.00. While they last..... $7.98

DRESSES AT $18.95

25 Dresses to choose from in Canton crepe. Assorted shades and all sizes. Fashioned along the newest lines. Latest touch of trimmings. Regular $27.50 values. Sale price..... $18.95

RAINCOATS, $2.98

15 only Raincoats in light and dark shades. Belted models. Worth $10.00, for..... $2.98

HERE IS A REAL SNAP

We have a few odds and ends of Silk Poplin Dresses and Silk Poplin Skirts, and Jumper Dresses in serge and jersey cloth. A large variety of shades. All sizes. Worth up to $12.00. While they last..... $2.98

COTTON NIGHTGOWNS AT GREAT REDUCTIONS

$1.39 Nightgowns for 98c—Save 50c on very one you buy. Women's Nightgowns of fine quality of white cotton. All nicely trimmed with lace and embroidery. Regular $1.39, for..... 98c

$2.50 Nightgowns, $1.98—An extra good line of Women's Nightgowns, made from best quality of nainsook. Several styles to choose from. Regular $2.50. Sale price, each..... $1.98

SPRING HOSE

Wearing quality, in black and tan. All sizes. Spliced heels and toes. They can't be beat Sale price..... 39c

CORSETS—TWO GOOD BARGAINS

You will certainly have to have a new pair of Corsets to set off your new spring costume. For our Spring Sale we are offering a couple of good bargains in Spring Model Corsets, the better kind, standard makes, medium low bust styles, with elastic hose supporters.

$2.50 Corsets to clear at $1.75
$1.75 Corsets to clear at $1.00

Come In and See Our New Spring

MILLINERY

You will find a comprehensive stock of the very newest styles in Millinery from which to choose. Our style assortment is varied and we have a nice new Spring Hat to satisfy you. Come and inspect our spring showing.

WHITE WAISTS, 79c

Some odd lines of Women's Laundry Waists, slightly soiled. You will find good quality, as well as good styles. Worth up to $2.00. To clear at..... 79c

WOMEN'S UNDERSKIRTS, 98c

Odd lines of Underskirts to clear, in all shades and sizes. Sale price, each..... 98c

89c SILK HOSE, 59c

Just received 50 dozen of one of the best values in Silk Hosiery. Good weight, in assorted shades, with ribbed and hemmed tops. Regular 89c. Clearing at..... 59c

SILK WAISTS AT $2.98

All our odds and ends of Silk Waists. A variety of shades, styles and sizes. Good makes. Regular up to $7.50..... $2.98

MIDDIES, $1.49

A big roomy Middy, made of good middy cloth, trimmed with red, blue or plain white. Regular up to $2.50. Sale price..... $1.49

LADIES' SUMMER WEIGHT VESTS

Nice, fine Summer Weight Vests, with or without sleeves.

Regular 39c. Sale price 25c
Regular 50c. Sale price 39c
Regular 69c. Sale price 49c

378 George Street **H. ABRAMSON** Opp. 5c, 10c, 15c Store

BELGIUM FIRST OF NATIONS TO PRAISE REPORT

Practicable Solution of the European Tangle Is Brussels Opinion of the Experts' Recommendations on German Reparations — Believe Allies Will Accept Scheme With Pleasure.

Germans Summoned.

BRUSSELS, April 11.—The Belgian Government is certain to accept with enthusiasm the report of the reparation experts, according to assurances given in the highest governmental quarters last night. Although Belgium does not desire to force the hands of its other allies by a premature expression of views, it is understood that the government wishes to lose no time in allowing its attitude to become known.

M. Delacroix, senior Belgian member of the Reparation Commission, in a telephone communication from Paris yesterday to a member of the Belgian Cabinet, said that the Reparation Commission had decided to summon German representatives to Paris within a week for consultation regarding Germany's attitude toward the report. It is understood that M. Delacroix indicated that the other governments had given their representatives on the Reparation Commission a free hand to proceed immediately upon a program to put the report into effect and that in return he was instructed to proceed upon the assumption that the Government was ready to accept the experts' program without reservation.

Belgians Pleased

Enthusiasm over the report was manifest, not only in government circles, but among all sections of the Belgian population. The Brussels newspapers without exception praise it in the highest terms, welcoming it as the first practicable solution of the European tangle offered since the Armistice.

One high Belgian official said Thursday that he was convinced that all of the governments interested would accept the report with pleasure. Britain, he declared, would be glad to accept because of the added prestige that would accrue to the Labor Government for having contributed to a final solution to the reparation problem — something which previous governments had failed to accomplish. He expressed the belief that even the opponents of the Labor Government would support the acceptance willingly because the British nation as a whole had vital interests in the stabilization of European economic conditions.

France to Accept

France, he asserted, would be particularly glad to accept because the report provides the first occasion for a definite regulation of reparation payments with reasonable assurance of a regular and steady fulfillment.

BAKE YOUR OWN BREAD
ROYAL YEAST CAKES
STANDARD OF QUALITY FOR OVER 50 YEARS.
HOME-BAKED BREAD IS BEST OF ALL

GOVT. CONSIDERS BUILDING SCHEME

The Scheme Calls For the Building of 2,500,000 Houses In Fifteen Years.

LONDON, April 11. Canadian Press Cable. — A scheme calling for the building of 2,500,000 houses in 15 years upon a fixed cost basis, is set forth in the report of a committee, representing the building employers and the operatives, which John Wheatley, the Minister of Health, makes public, with the announcement that the scheme will be taken into consideration by the government.

It is proposed to start the programme with 50,000 houses in the first year and gradually expand operations to 225,000 houses yearly.

The committee's recommendations include the establishment of a national building committee and provide for the increase of the number of working builders by expanding the apprentice system on condition that Parliament sanctions expenditure for 15 years on a definite programme in order to give organized workers assurance that the projected increase of the number of operatives will be satisfactorily absorbed.

EXHIBITION BASEBALL — THURSDAY.

At Kansas City:

Chicago Nationals	13	18	1
Kansas City A. A.	8	8	2

At Baltimore, Md.:

Newark Internationals	1	5	1
Baltimore Internationals	5	5	0

At Philadelphia:

Philadelphia Nationals	6	12	2
Philadelphia Americans	6	11	1

Hubbell, Mitchell and Henline; Naylor, Baugarten and Perkins.

At Terre Haute, Ind.:

New York Nationals	14	18	4
Chicago Americans	8	7	3

Nehf, Dean and Snyder; Thurston, Davenport and Schalk, Burns.

At Louisville, Ky.:

Louisville A. A.	5	6	4
Boston Americans	8	6	0

At New Haven, Conn.:

Toronto Internationals	5	9	1
New Haven, Eastern	1	8	3

BANK CLOSED.

ST. PAUL, Minn., April 10.—The First State Bank of Boyd, with a capital stock of $15,000 and deposits aggregating $150,000, was closed today, because of depleted reserves, the State Superintendent of Banks announced.

CHEESE FACTORY MAY BE RE-OPENED

The Maple Leaf Patrons Realize Dairying Offers Larger Returns — Meeting at Downeyville.

DOWNEYVILLE, April 9.—On Monday evening a meeting was held in the hall here on "Dairying." The hall was crowded, and some of those present thought there was more money in dairying than in farming at the present time, prices for everything being so low. They thought of opening up the Maple Leaf Cheese Factory, which has been closed for some time, and make both cheese and butter, which even the patrons wanted. All present signed for what ever number of cows they had, and they got quite a number in all. It would be a great benefit to the community if it was re-opened, as local cream is shipped to Lindsay or Omemee. Another meeting will be held later.

Mr. and Mrs. Lynch and family, from Huntsville, who have leased Patrick Meehan's farm here, have moved into their new home.

Mr. and Mrs. John Fox, Mr. and Mrs. Bernard Murray, Mr. and Mrs. Thomas Clancy attended the funeral of their brother, the late Frank Murray, in Peterboro last Friday.

Sawing wood is the order of the day around here. All the villagers got their wood sawed Monday and Tuesday.

Reaction to Dawes Report Registered

(By Webber Miller, United Press Staff Correspondent)

PARIS, April 11.— First reaction of the Allied Governments to the Dawes report has been registered and the reparations commission was summoned to meet at 3 p.m. to exchange views and decide upon the next step.

Louis Barthou, President of the Commission, conferred with Premier Poincare this morning. Sir John Bradbury, British member, reported he had received the opinion of the new labor Government concerning the report. M. Gutt, Belgian, learned the view of Premier Theunis.

Premier Poincare is said to consider the report a satisfactory technical solution but believes its adoption must be accompanied by political accords guaranteeing France support of the Allies in case Germany defaults.

A morning rainbow is regarded as a sign of rain; an evening rainbow, of fair weather.

ROADS ARE CLEAR AROUND BURNBRAE

Increased Activity In the Community Life As a Result—Pretty Wedding

BURNBRAE, April 11. — Congratulations are in order to Mr. and Mrs. George Ingram of Menie on the birth of a daughter on Monday evening.

The farm recently sold by Mr. Alex. Donald to Mr. John Hay of Campbellford was purchased by Fred Bennett. Mr. Bennett has moved on to the place this week.

The following gentlemen from Seymour East attended the Holstein sale at Belleville on Wednesday: Murray Meiklejohn, Lindsay Anderson, George Anderson, Lindsay Watson, Allan Watson.

A pretty wedding took place at the home of Mr. and Mrs. A. H. Parr, Hoard's Station, on Wednesday evening at 6.30, when their daughter Blanche was united in marriage to Mr. Frank Johns, Seymour East. The officiating clergyman was Rev. J. E. Glover, B.A., of Campbellford.

The Y. P. Guild of St. Andrew's Church met in the church basement on Monday evening. The attendance was the largest for several months, due no doubt to the fact that the roads are now good and the cars are running again. Mr. Lindsay Anderson, president, was in the chair and conducted the meeting. Rev. J. J. Black, B.D., led the devotional part of the service. The topic "How Jesus Loved and Served," was given by Mitchell Rannie. A fine instrumental . lection was given by Miss mental selection was given by Miss sang a solo.

Next Monday evening the meeting will be led by Mrs. George Craighead. The topic, the ninth chapter of the "Island Beautiful," will be given by Mrs. John Thompson of Menie.

After the meeting the young people practised for the coming special Easter exercises.

FEDERAL BUDGET

(Continued from page 1.)

as heretofore, make the total charges $375,213,651. Our surplus of ordinary revenue over these expenditures will, therefore, be $20,786,349 to be applied towards the reduction of the national debt as it stood on March 31, 1923.

"To this must be added $1,317,000 being the amount of sundry outstanding indebtedness cancelled during the past year and a further amount of $8,305,760.37 received in settlement of an adjustment of acknowledged book debts between the imperial and dominion governments. These two amounts, totalling $9,622,760.37, together with $20,786,349 surplus of revenue over total expenditures reduce our net public debt as of March 31, 1923, by the amount of $30,409,109.37.

"Estimates of revenue for the year upon which we have just entered can not be made with any degree of accuracy. The revenue we would receive on the present basis of taxation would be materially affected by reductions in taxes which, in view of the most satisfactory outcome of the year just closed, it is proposed to submit to parliament.

Rigid Economy

"It is hoped, however, to offset any considerable reduction in the revenue by a most rigid economy in expenditures. The estimates now before the house show a very substantial reduction as compared with the estimates of last year. We will no doubt have supplementaries, but rigid economy will be exercised in their preparation. In this the government hopes for cooperation from all sections of Canada."

Excess of Exports

Mr. Robb then turned to a review of Canadian trade. These showed that for the eleven months of the fiscal year ending February, 1924, Canada's trade with the United Kingdom showed an excess of exports over imports of $194,81,000; with the British Empire, including the United Kingdom, an excess of exports over imports of $230,095,546; trade with the United States an excess of imports over exports of $143 091,906, and in Canada's total trade, an excess of exports over imports of $158,524,707. In the twelve months of the previous year, the excess of exports over imports in Canada's total trade was $142,716,593

"This brief statement showing the steady growth of Canadian trade with the nations of the world must be gratifying to Canadians," Mr. Robb commented.

Tariff and Tax Cuts

The following are some of the groups included in the customs tariff and consumption or sales tax reductions:—

Farming Industry: Mowing machines, harvesters, binders and reapers; preferential tariff, old rate 7 1-2; proposed rate, free. General tariff, old rate 10, proposed rate 6.

It is proposed to grant a drawback of 99 per cent. on materials and parts of implements on hand imported prior to this date which will have entered into the cost of all agricultural implements on which the duty is to be reduced.

It is also proposed to exempt from the sales tax all the articles and materials to be used in the manufacture of these agricultural implements, as well as goods consumed in the process of manufacture.

Fruit Growing Industry.

Spraying machines, fruit or vegetable, grading machines, pruning hooks, pruning shears; preferential tariff, old rate 10; proposed rate 5; general tariff, old rate 15; proposed rate 10.

It is proposed to remove the sales tax from the foregoing items and also from nicotine sulphate and spraying preparations.

Poultry Industry.

Incubators for hatching eggs, brooders for rearing young fowl; preferential tariff old rate 10; proposed rate 5; general tariff, old rate 15; proposed rate 10. We propose removing the sales tax from these items as well as from poultry food.

Dairying Industry.

Milking machines, centrifugal machines for testing butter fat, milk or cream; preferential tariff, old rate 10; proposed rate 5; general tariff, old rate 15; proposed rate 10. The sales tax is to be removed from the foregoing items and also from cream separators and parts thereof, and extract of rennet.

Mining and Quarrying Industry.

Rock drills, percussion coat cutters, coal augers, stamp mills, ore and rock crushers, and rotary and coal drills; preferential tariff, old rate 15; proposed rate 10; general tariff, old rate 27 1-2; proposed rate 20.

Coal washing machinery, coke making machinery, and machinery and apparatus for use exclusively in the distillation or recovery of products from coal tar or gas; preferential tariff, old rate 20; proposed rate 7 1-2; general tariff, old rate 30; proposed rate 12 1-2, and from, preferential tariff, old rate 15; proposed rate 7 1-2; general tariff, old rate 2 71-2; proposed rate 12 1-2.

It is proposed to remove the sales tax from the foregoing items grouped under the heading of mining and quarrying. In addition the sales tax is to be removed from mining cars and other similar appliances used for mining or quarrying, and from explosives.

Lumbering Industry.

Saw mill machinery, preferential tariff, old rate 15; proposed rate 10; general tariff, old rate 25; proposed rate 20. Logging machinery, which includes cars, block and tackle, yarders and practically all machinery used exclusively for logging operations; preferential tariff, old rate 15; proposed rate 10; general tariff, old rate 30; proposed rate 20. And preferential tariff, old rate 20; general tariff, old rate 27 1-2.

Logging wagons, preferential tariff, old rate 17 1-2; proposed rate 5; general tariff, old rate 25; proposed rate 10.

The sales tax is also to be removed from the foregoing items pertaining to the lumbering industry.

Fishing Industry.

All marlin for the fisheries is to be made free of customs duty; heretofore only barked marlin has been free.

We propose that the sales tax on rubber boots sahll be reduced from six per cent. to two and one half per cent.

Barked marlin for the fisheries is already exempt from sales tax, and, as a result of the change we are proposing, all marlin for the fisheries will become exempt from the sales tax.

Bread Stuffs and Provisions.

It is proposed to remove the sales tax from the following articles: Cereal foods, macaroni and vermicelli, sago and rice, meats, salted or smoked.

The sales tax is being reduced from six per cent to 2 1-2 per cent. on biscuits, canned vegetables, canned fruits, jams and preserves,

Boots and shoes, including rubber footwear. We propose to reduce the sales tax from six per cent. to 2 1-2 per cent.

The sales tax will be removed from milk foods.

Woollen, and many other manufacturing establishments will benefit by a proposed clause which will provide that materials, consumed in process of manufacture or production, which enter directly into the cost of goods subject to the consumption or sales tax, will be exempt from the sales tax.

Well drilling machinery and apparatus: The sales tax is to be removed.

Crutches are being made free of both customs and sales tax.

Traction ditching machines: The value for "free entry" purposes is being increased from $3,000 to $3,500.

Consumption or Sales Tax.

In addition to all this, the sales tax is to be reduced from six per cent. to five per cent.

For the better protection of the revenue the sections referring to manufacturers doing business under ten thousand dollars per year will be repealed.

The removal of the $10,000 limit in connection with small manufacturing concerns will do away with difficulties in administering the act.

The list of exemptions from the sales tax is to be enlarged. The following are some of the principal articles affected:

Books for the blind; scientific and text books; printed text books authorized by the department of education of any province in Canada; milk foods and prepared cereal foods; nicotine sulphate; disinfecting, dipping, and spraying preparations; church bells; chain; agricultural implements (of which details are given elsewhere); saw mill and logging machinery (details given elsewhere); surgical instruments and appliances for hospitals; carbolic oil for creosoting lumber; insulin; cream separators; philosophical apparatus for use in schools and colleges; binder twine.

WILL BENEFIT FARMERS.

TORONTO, April 11.—(Canadian Press.)— Hon. John S. Martin, the "Wynandotte King of America," who farms 40 acres at Port Dover, Ont., thinks the Robb budget, introduced at Ottawa yesterday, will benefit Ontario's farmers.

The Minister of Agriculture could not tell the full effect of the tariff reductions on agricultural machinery without an opportunity of studying the details. As a poultry king, however, he was intensely interested in the tariff reduction on chicken incubators.

"So far as the proposals affect incubators and brooders," he said, "the reduction will be of material benefit to poultry men and will undoubtedly aid in increasing poultry production. I say it is a good move, unhesitatingly, because there are no mammoth incubators manufactured in this country. The doing away with the sales tax on farm implements and mkachinery I also have no hesitation in saying is a good thing for agriculture in Ontario and will to a certain extent relieve the farmer of difficulties under which he is now working."

Will Fight Budget.

Rt. Hon. Arthur Meighen and his wholeparty will fight the budget to the last ditch. They will be joined by several Liberals from Quebec and possibly some from Ontario. The Conservative party will welcome an appeal to the electorate on the fiscal policy as encunciated in the budget. There is not a Conservative representative who is not confident that an appeal to the electorate would result in great triumph for adequate protection, the despatch states.

That the public should not remain in doubt as to the Conservative position on this issue, Right Hon. Arthur Meighen made the statement which says in part:

"The Government has succeeded in preserving its habitual practice of apostacy to pledges, and at the same time of purchasing measure of support in Parliament to prolong its precarious hold on reins of power. Its step toward fulfillment of official tariff commitments of Liberal party is a short one, but nevertheless effect of step on industry and the country generally will be serious. Tariff reductions are an irrational attack on special industries and localities, dictated solely by counting of heads in Parliaemnt and based on no principle whatever. These industries, vital to our country, are dealt a ruthless blow and all others are let out for the time being under suspended sentence. I realize vividly the position of those government supporters wo depended upon guarantees that Laurier-Fielding tariff would be maintained and repeated pre-election pledge of Prime Minister that no legitimate industry would suffer.

"This move of the Canadian government will be welcomed in United States and in Europe, but has no warrant of welcome in Canada. It will be proclaimed by Progressives in the right direction, but will be followed by thousands of Canadians stepping in the wrong direction, across to the United States."

Help Dairy Men

Budget has found favor in eyes of men on back concessions and their spokesmen in the city.

"It's a step in right direction," was Terse comment of J. J. Morrison, secretary of U.F.O. last night. Similar sentiments were expressed by W. A. Amos, President of U.F.O. who for years has fought for substantial all round reduction in tariff on implements of production.

W. A. Dryden, ex-President of Royal Winter Fair, believed reduction in tariff on Agricultural implements and the removal of sales tax might mean great deal or it might mean nothing to farmer. It depended upon what the manufacturer did, he said.

Mr. Dryden doubted if tariff reduction meant great deal.

"That is a big question to ask," was answer of Robert Fleming, ex-President of Canadian National Exhibition. "The removal of sales tax represents direct benefit to the farmer to that extent. I do not think tariff reduction amounts to much. The manufacturers are producing at lowest possible figure, and if they produce at lower figure they will go out of business."

It means considerable to dairy farmer, according to J. P. Griffin, Secretary of Ontario Milk ond Cream Producers Association.

Constipation can ruin your health—get permanent relief with Kellogg's Bran

When clean and clear, the intestine is converting wholesome food into vigorous health. But when clogged by constipation, it generates poisons from the obstructed food that can lead to many serious diseases.

Kellogg's Bran sweeps, cleans and purifies the intestine. It has a natural, healthy action. It works exactly as nature acts. If eaten regularly, it is guaranteed to relieve permanently the most chronic cases of constipation, or your grocer will return your money.

Results with Kellogg's Bran are sure, for Kellogg's is ALL bran. Nothing but ALL bran can be 100 per cent effective. That is why Kellogg's Bran, cooked and krumbled, is endorsed by doctors everywhere. Eat it and you need never take another habit-forming drug or pill.

Kellogg's Bran, cooked and krumbled, should be eaten regularly—at least two tablespoonfuls daily—in chronic cases, with every meal. You will enjoy eating it. Kellogg's Bran has a wonderful flavor, a delicious nut-like flavor. And this flavor is an exclusive Kellogg achievement.

There are many ways to enjoy Kellogg's Bran, cooked and krumbled. Eat it with milk or cream as a cereal. Sprinkle it over other cereals. Cook it with hot cereals. Look for the recipes on every package and try it in muffins, griddle cakes, bran bread, etc.

Bring back your health with Kellogg's Bran. Start to-day! Every member of you family should eat it. The leading hotels and clubs serve Kellogg's Bran in individual packages. It is made in Toronto Canada. Sold by all grocers.

Skull Fractured in Automobile Accident

TORONTO, April 11.—(Canadian Press)— Injuries received one week ago when he was struck by an automobile proved fatal yesterday to L. H. Graham, head of the Science Department of Malvern Collegiate, who died in St. Michael's Hospital. On April 3, Mr. Graham was getting out of an automobile in front of the Collegiate when he was struck and hurled several feet by a motor driven by George Brown, 23 Thyra avenue, his skull was fractured.

There are in the United States more than 1000 woollen mills, with 80,000 looms and more than 4,000,000 active spindles.

CAMPBELLFORD AND DISTRICT

Dr. N. H. Sutton Attended the Well Babies' Clinic in Campbellford

CAMPBELLFORD, April 11 — Dr. N. H. Sutton, of Peterboro, district officer of health, attended the Babies' Clinic that was held here on Wednesday afternoon. Dr. W. J. Bell, of the Provincial Board of Health, conducted the examination of the children, who were brought by their parents, and when he found anything amiss, recommended that the case be referred to the family physician. A majority of the local physicians watched the proceedings. The mothers of Campbellford availed themselves in large numbers of the opportunity to learn from an expert the physical condition of their children.

Miss F. I. McEwen, Provincial nurse, came from Toronto to assist Miss Reba Veitch, the nurse who is stationed here, in the extra work in preparing for and conducting the Clinic.

Sale of Farm.

Ed. Duff of the Wilson Settlement has purchased the farm of Robert Wilson, adjoining his own, this deal making him the owner of one of the finest agricultural holdings in Percy Township. The Wilson farm was formerly owned by George Carlew, ex-clerk of Percy, who is now residing in Toronto.

ANOTHER NATION WIDE WALK-OUT

The Coal Miners Rejected the Owners' Wage Offers by a Majority of 16,258.

(By Lloyd Allen—United Press Staff Correspondent).

LONDON, April 11. — Another nation-wide strike, the fifth serious industrial crisis since the Labor Government took office, less than three months ago, was foreshadowed to-day when the coal miners rejected the owners' wage offers by a majority of 16,258.

The existing wage scales terminate shortly, and the men balloted on the acceptance or rejection of a slight increase offered by the operators. The vote stood: For acceptance, 322,392; for rejection, 338,650.

It is expected that a Government court of inquiry will investigate the dispute and possibly obviate the possibility of an early strike. The men want an increase considerably greater than the one offered.

EVENING GOWN.

Finely pleated pin chiffon is arranged over a foundation of silver cloth and makes a charming evening gown.

MAH JONGG BRINGS NEW DISEASE TO THE U. S.

WASHINGTON, April 11 (United Press).—Have you a mah jongg complex?

Then don't be surprised if you wake up some fine morning and have to call the family doctor to cure you of an irritating skin disease.

Mah jongg, the "game of a thousand intelligences," has introduced a new malady into America. Sporadic cases are being reported by doctors all over the country.

This new malady has been traced directly to the game of north winds and south winds. Medical men are conservative folks, and before formally launching an accusation against the fascinating rival of auction bridge, they made sure they weren't accusing it falsely.

Dr. Erwin P. Zeisler, attending dermatologist of the Cook County Hospital, Chicago, Ill., had a patient with an annoying skin eruption. Her face and neck were swollen and painful; her eyes were completely closed. She couldn't sleep, her head ached, and she was troubled with a violent malaise—which means that her stomach refused to retain food.

Santa Brought Set.

There was no apparent cause for the attack. The patient had done nothing except play a few innocent games of mah jongg. It developed, in fact, that the skin eruption first appeared two days after Santa Claus had brought a mah jongg set to the family.

Dr. Zeisler didn't suspect the Chinese game, however, until he had cured the patient of that attack and another had followed less than a week later. Then he questioned her carefully and she said she had had another session at mah jongg before the second attack.

His suspicions aroused, Dr. Zeisler took a bit of lacquer from the family mah jongg set, applied it to an unaffected part of the patient's skin, and awaited results. Within 24 hours the skin disease had developed there.

This case is reported in the Journal of the American Medical Association. So is that of a young New York silk salesman, by Dr. Oscar L. Levin, New York.

The silk salesman, 26 years old, was suffering from swollen eyelids, cheeks and similar lesions on the fingers and hands and complained of burning and intense itching. Otherwise his physical condition was good.

He had been using a new mouth wash and a new hair tonic. He also had been playing mah jongg. The mouth wash and hair tonic were suspected, but mah jongg was not, until the patient had a second attack and Dr. Levin called at his apartment and noticed a mah jongg set in a beautiful lacquered box.

Investigation developed that this patient, too, had bought his set a few days before the skin eruption appeared, and had played again before the second attack.

Some Not Susceptible.

The condition responds readily to treatment, the doctors report, but for susceptible persons the only permanent cure is to avoid contact with the poisonous lacquer. Not everybody is susceptible. Fortunate ones, who are not, may indulge their mah jongg complex to the limit of their luck or their losses.

The poisonous part of the lacquer is its principal ingredient—a chemical agent called urushiol, which the Chinese and Japanese use as a varnish in their lacquer work. The mah jongg pieces themselves are harmless. Contact with the surface of the lacquered boxes causes the trouble.

To the Chinese and Japanese this lacquer poisoning is no new thing. A Japanese scientist produced it with lacquer taken from an antique jar, which had been buried in a Japanese room for a thousand years. Its medical name is dermatitis, and it affects its victims much like our own American ivy poisoning.

And here's good news for common folks, who like their game of mah jongg: Ordinary, cheap sets are harmless. It's only the expensive, imported, lacquered kind that are dangerous!

ADDING JOY TO TRAVEL

No need for being bored by a trans-continental trip, if American railroads follow the innovation of the London & North Eastern Railway. It has added a movie car to the Scottish Express, its fastest train between London and Glasgow. Comfortable chairs, all facing one way, have been fitted into a darkened car. At one end is a screen big enough to carry the latest film successes. First-class passengers can buy a ticekt and take in the show.

Every Wife Should Know

that Zam-Buk contains in most compact form all the essentials of a perfect ever-ready home skin medicine.

This grand herbal preparation is beautifully soothing for cuts, burns, scalds, etc., or for chafed and chapped skins. It removes all danger of germ-infection, poisoning or inflammation, and *heals the most troublesome wound or sore* with remarkable ease.

ZAM-BUK is "A Surgery in a Two-inch Box," useful for both Accidents and Skin Disease.

GUARDING BABE AGAINST GERMS.

A Baby Is Apt to Catch Germs If Any Diseased Person Comes Within Six Feet of It.

By ALBERT APPLE.

The train doesn't leave the track to hit the auto. The auto goes to the track, gets in the way of the train. This principle applies to safeguarding babies from disease germs.

Nature never intended babies to be what the medical profession calls "wandering units." To the contrary, she intended them to be "stationary units"—living in one spot until strong enough to creep and later walk away.

The infant in his cradle does not go out and "catch" germs. No! The germs are brought to the baby by outsiders—or else the baby is taken to the germs.

A baby's "zone of safety" is a distance six feet from where he lies. Baby is apt to catch germs if any diseased person ventures inside this safety zone—particularly common colds, tuberculosis, and other infections communicable by the breath.

No one with such a disease should ever pick up a baby. Anyone with, say, a cold should wear a mask when approaching.

Baby in the cradle has not developed powers of resistance against disease germs, though from mother's milk he gets a certain amount of what are known as "immunes."

Baby needs fresh air and sunshine. He can get these on a porch or in a well ventilated and sunlighted room.

When baby is wheeled out on the streets in its carriage, he begins to breathe dust, floating germs, poison gas from autos, etc. As civilization grows more congested and infections more common, it becomes increasingly dangerous to expose baby to streets.

The best place to raise a baby is on the second floor of a house, or even higher up if possible. Why? Because there are less dust, germs and poison auto exhaust than on the side-walk or first floor of a house.

This is especially true of poison exhaust from autos—for this gas clings near the ground, being heavy.

A baby specialist, who charges $100 for the advice contained in this editorial, says it is unsafe to wheel a baby along city streets until baby is about eight months old.

Old-timers may scoff and comment that such precautions were not taken years ago. No, and the baby death-rate was much higher then. Also, the air was purer.

Above all, keep people with chronic coughs away from babies. The most pronounced symptom of tuberculosis is the optimism of its victims. They usually believe they are going to get well, right up to their death. They further rarely believe it is "catching."

Read the Want Ads.

ARE YOU ALMOST A NERVOUS WRECK

Stop Worrying! Be Restored by a Home Treatment Costing Only Few Cents a Day

Nerve exhaustion is the result of using up the body's nerve power—the energy that keeps you vigorous, strong. Without vital nerve force the body becomes deadened; the mind becomes tortured with worry and fears; your worn out nerves seem actually to cry out in agony.

Women with overstrained nerves grow thin, pale, haggard and are prematurely old. Men who have exhausted their nervous systems find their way to success blocked by their own weakness.

There is no magic way to restore the nerves. Nerve power—the vital force of life—is created only within our bodies. When the body is so worn out that it can not store up nerve strength then it must have a restorative. Just as soon as we begin to restore our bodies so surely will we begin to regain nerve power and vitality.

There is a safe home treatment for nerve exhausted men and women; a treatment that is absolutely harmless and costs only a few cents a day. Get from your druggist at once a generous size bottle of Wincarnis, the restorative for sufferer from weakness and nerve failure. Take this Wincarnis treatment for twelve days and you will understand what it means to regain nerve power and vitality.

RACE OF PEOPLE TALK ONE WORD.

They Are Two Hundred and Fifty Savages That Live on the Banks of the Cauras River In Peru.

By ALBERT APPLE.

Here's a race of people whose language consists of only one word. This word is "Inge." It's used by a community of 250 savages who live on the banks of the Aauras River in Peru. Carret F. Hall, artist-explorer, returns to civilization and tells us about them.

When a crowd of these savages gets together for a talkfest, one of them says, "Inge." Presently another savage nods and answers, "Inge." If there is general agreement, the whole crowd choruses, "Inge." Sounds like a political meeting.

How would you like to live among them? After all, think what a fine arrangement it would be for the pests who bore you with their driveling gab. One word and they'd be talked out. Or, at an oil investigation, a witness wouldn't have to hem and haw or refuse to answer on advice of counsel. He'd simply say, "Inge"—and let the audience make its own guesses at what he meant.

It'd be an ideal system for newspapermen who wanted to get away to a ball game. Just send the paper to press with one word, "Inge"—thus telling everything with the utmost detail possible. Fine system for an editor cramped for space.

What word would you select if our language had to be weeded out and singled down to one word? The Babitts will make such selections as "patriotism," "mother," "loyalty" or "truth."

We know thirsty folk who'd select "Whisky," in the hope that if they said it often enough they'd finally find some kind-hearted party with a pre-war cellar.

For politicians we'd recommend "Bunk." Sufficiently repeated, it would make a good average political speech. Imagine a candidate swinging around the circle and haranguing his hearers: "Bunk, bunk, bunk, bunk!" The audience would listen awhile, nod their heads and comment to themselves, "I see the issues haven't changed since the last election. The campaign is to be fought out along regulation lines."

There are times when our radio speaks only one work: "Eee-e-e!"

Seriously, though, it was a great event in human history when the first word was invented. So began speech. It must have started with one word, possibly "Ouch!"

Language is our greatest invention. Humanity is like a baby, beginning with one word, gradually becoming fluently expressive.

Baby in the cradle, then gradually growing to maturity and finally ageing—this is symbolic of civilization. On this comparison, how old is humanity now? About two years?

WASHING WORN CURTAINS.

When the lace curtains are at the "breaking" stage, put them in a pillow-case and let them soak in a tub of soapy water and kerosene. Remove the curtains when water is dirty and repeat the process until the curtains are clean. In this way there will be no strain on the curtains to cause further tears.

THE WHOLE FAMILY WAS LAID UP WITH SEVERE COLDS

On the first appearance of a cough or cold our advice to you is to get rid of it before it has a chance to get worse; gets settled on the lungs, and causes bronchitis, pneumonia, or other serious lung troubles.

Dr. Wood's Norway Pine Syrup will immediately relieve the cold or cough on its inception.

Mrs. David Ayres, Kearney, Ont., writes: "Our whole family was laid up with severe colds, and we didn't seem to be able to get any relief from anything we used until, one day, a friend came in and told me we would be sure to get rid of our colds if we used Dr. Wood's Norway Pine Syrup. I decided to take her advice, and in no time our colds were all gone.

"Now, knowing the value of your remedy, we will always keep it on hand so as to have it in case of emergency."

Dr. Wood's Norway Pine Syrup is 35c a bottle; large family size 60c; put up only by The T. Milburn Co., Limited, Toronto, Ont.

CLOCHE POPULAR.

Even the tiniest specimens of femininity have fallen under the spell of the cloche, and it is seen adapted for kindergartners in the most fascinating ways.

AMBITIOUS IN BRITAIN.

Weekly programs from the United States are being attempted for broadcasting in England. At the same time programs will be sent across to America.

ECZEMA You are not experimenting when you use Dr. Chase's Ointment for Eczema and Skin Irritations. It relieves at once and gradually heals the skin. Sample box Dr. Chase's Ointment free if you mention this paper and send 2c. stamp for postage. 60c. a box; all dealers or Edmanson, Bates & Co. Limited, Toronto.

CANADIAN PACIFIC

SAILINGS

FROM ST. JOHN
To Liverpool
Apr. 18 ..... Montlaurier
Apr. 25 ..... Montclare
To Glasgow
Apr. 19 ..... Marburn
To Cherbourg-Southampton-Antwerp
Apr. 16 ..... Melita
SUMMER SAILINGS
FROM MONTREAL
To Belfast-Glasgow
May 1 May 29 ..... Metagama
May 8 June 7 ..... Marloch
May 15 June 12 ... *Mountlaurier
May 22 June 19 ..... Marburn
To Cherbourg-Southampton-Antwerp
Apr. 30 May 28 ..... Minnedosa
May 14 June 11 ..... Melita
To Liverpool
May 2 May 30 ... *Montroyal
May 3 May 31 ..... Montreal
May 9 June 6 ..... Montcalm
May 16 June 13 ..... Montrose
May 23 June 20 ..... Montclare
To Cherbourg-Southampton-Hamburg
May 7 June 4 ... *Empress of (Scotland
May 21 June 18 ... *Empress of (France
*From Quebec
Apply to Local Agents
J. E. PARKER
General Agent, Passenger Department, 1 King Street East, Toronto
Adelaide 2105

HOW TO PREDICT THE HARD TIMES.

If the Gamblers Think Hard Times Are Coming the Stock Market Prices Fall.

By ALBERT APPLE.

Nearly all of us could make quite a bit of money now and then if we could "dope out" business conditions several months in advance. For instance, a man buying or building a home might be able to save a lot of cash if he knew whether prices later were going to rise or fall.

Prediction of business conditions formerly was as uncertain as predicting the weather months ahead. But now it is becoming almost an exact science.

* * *

The stock market rises or falls from three to six months in advance of general business conditions. If the gamblers think hard times are coming, stock market prices fall, anticipating depression. Similarly a bull market, with prices shooting upward, means that the gamblers are betting on good times ahead.

These prophetic movements in the stock market, of course, are the long-range tendencies. Trouble is, an outsider watching the market is apt to mistake a temporary setback or advance for a long range tendency. Then, too, even the most crafty of market speculators often guess incorrectly.

* * *

Another semi-scientific business barometer is the production of pig iron. Many experts think iron output rises or falls about six months ahead of general business conditions.

Shipments of freight over the railroads also anticipate general business trends. They reveal how manufacturers and retailers are "betting" on the future. But this form of prediction is too uncertain to place bets on, for sometimes freight movement is heaviest just before a smash. This was the case on the eve of the hard times that started about four years ago. Freight traffic had been big, most people believing that money would grow on trees forever.

* * *

The latest scientific business barometer, according to the Harvard Committee on Economic Research, is advertising in newspapers and magazines.

Some experts, however, think that advertising forecasts price changes rather than sales volume.

Lots of advertising means a general belief that times are going to be good. Newspaper advertising is more accurate in this respect being closer to the people. Magazine advertising in a general way reflects national conditions, while newspaper ads are more confined to the local situation.

A LUCKY FIND.

Returning from a visit to the garment makers of the big centers, Mr. B. Chesler reports having picked up a remarkable buy in dresses, coats and suits of the very highest grade and almost at his own price to clear the entire offering. A cash purchase secured such substantial concessions that Mr. Chesler promises in passing the purchase on to his customers, values that are really sensational. The goods are now in, and on sale for tomorrow.

Quarrymen Study Stones of Prehistoric Buildings.

BEDFORD, Ind., April 11.—(Associated Press).— Many different periods of history, some reaching back hundreds of years before Christ, are represented in specimens of stone being assembled by the Indiana Limestone Quarrymen's Association. When completed the collection is planned to constitute a complete history of stone, and include every variety known. Stone carvings from all ages traced by historians and Egyptologists are being gathered.

Most valuable of the material already obtained is the collection of stone furniture and tablets recently dug from the tomb of Tel-El-Amrana and now being sent here by the Egypt Exploration Society, for exhibition during the spring conferences of architects and builders.

Is Your Chief Executive Insured?

SHAREHOLDERS in any limited liability company should see to it that their chief executive is insured in favor of the company. Reorganization, if the chief's death occurred, might otherwise be expensive or well nigh impossible. A fund of ready cash would be required by which redistribution of the stock held by the widow or other heirs might be facilitated.

The most economical business insurance is a policy in the Mutual Life of Canada. A Mutual Life policy provides insurance at net cost in a company ranking among the soundest of Canada's institutions.

For particulars call our nearest agent or write direct to Head Office.

The MUTUAL LIFE OF CANADA: Waterloo, Ontario

E. B. WAYTE, District Manager
201 Barrie Bldg., George St.
Peterboro, Ontario

713

Only One Week Away—You'll Want Your New Outfit Then

$40 Would Not Be Too Much to Pay for These Suits and Topcoats

Yet we are able to offer them at considerably less because we save you all ordinary middlemen's profits. We are really wholesale tailors selling direct to the public through our own chain of stores. That's why Regent Suits and Overcoats are unquestionably the greatest clothes values in Canada.

SUIT OR SPRING TOPCOAT TO YOUR MEASURE

Pick any material you like — Choose any style you want— and the fit will be guaranteed or money back.

$24

Our Policy—High-Grade Tailoring at Low Prices

Leave your order Saturday or Monday. Selection is at its best; and you've no time to lose.

—Remember the Name —

REGENT TAILORS

326 George St. Arcade

We will sell our window and store suit and overcoat models at regular prices to those who need Easter outfits in a hurry.

BRANCHES IN ALL PARTS OF CANADA

Sunlight—*for your Washing Machine*

A WASHING machine is made to wash your clothes without rubbing or boiling — and it succeeds just in proportion to the value of the soap you use.

Sunlight Soap dissolves quickly and completely in hot water and works up into an abundant suds. This is very necessary so that its rich cleansing ingredients may search through and through the meshes of the clothes and dissolve the dirt and soil spots. Then, when rinsing comes, all dirt and soapy matter runs entirely away, leaving your clothes sweet, fresh and snowy clean.

The pure lather of Sunlight Soap cleanses the clothes naturally, *not* chemically. The $5,000 Guarantee of Purity is stamped on every tablet of Sunlight Soap.

Pare half a cake of Sunlight into hot water in your machine and stir into generous suds. Put in the clothes and operate the machine—your clothes will be clean.

LEVER BROTHERS LIMITED
TORONTO 8919

DAINTY ARBUTUS DOOMED USELESS.

Unless the Laws Intervene and Protect This Daintiest Gem of Nature Which Is Sought For In Early Spring.

APPLETON, Wis., April 11. — (Associated Press).—Trailing arbutus, sometimes described as "daintiest gem of nature," faces extinction in the not far distant future because of the fact that it is too eagerly sought by thousands of wild flower enthusiasts in the early spring, according to Prof. Walter E. Rogers of the Department of Botany, Lawrence College, here.

Prof. Rogers sees a remedy for saving the disappearing arbutus by the enactment of State conservation laws similar to those protecting game.

Every spring thousands of persons search the north country for trailing arbutus and the inroads made upon the dainty flower, especially by those who make a practice of selling it in the larger cities, are becoming a menace, according to the botanist.

"As fair as any, in its contrast of delicate pink and pearl with the dark emerald of its foliage, and exhaling a fragrance thought by many to be unsurpassed, this species seems destined to disappear from the State in the not far distant future," says Prof. Rogers. "It is wild as a hawk and cannot be tamed. It already has disappeared from large sections of the country and probably it cannot now be saved except through the enactment of 'game' laws for plants similar to those we have at present for our birds."

For Immediate Wear

The slim line satin frock in black navy or brown.

Coats of twill, novelty cloth or high pile fabrics.

The three-piece costume suit with accordion pleated cape.

Skirts of plaids or checks with plain cloth coats; or skirts of plain goods with a jacket or figured material.

The tailored sports frock of silk alpaca, "all buttoned down before."

The tailored blouse of satin, silk broadcloth, crepe de chine or men's shirtings.

The boy-line tailleur, with nipped in waist, mannish pockets and notched collar.

The pique vestee, brilliant neckerchief mannish cravat and gardenia, as accessories to the boy-line tailleur.

The goring shoe, a little higher at the ankle, with cut-out effects

Colored hosiery in the nuances of flesh tones, mummy brown, Martinique and amber.

CUT OUT No. 3

The Windsor Salt FREAKIES

Paste the pieces shown here together properly and you'll have a weird animal. Send it to us and we will mail you

FREE BOOK OF CUT-OUTS

It contains a whole menagerie of "Freakies" with a verse for each one.

Also tells how Windsor Table Salt and Regal Salt (free running) are made from the purest deposit on the continent. Mention this paper and send name and address. Write to Windsor Salt, Windsor, Ont.

Also Makers of

REGAL TABLE SALT FREE RUNNING

THE EXAMINER BIBLE COUPON

Two distinct styles of this wonderful Book of Books have been adopted for this great newspaper Bible distribution. One is the far-famed Red Letter Bible (Christ's sayings printed in red for immediate identification), and the Black Print Bible for those who prefer that style.

Only Three Coupons and the Mere Nominal Cost of Manufacture and Distribution.

Clip this coupon and two others and present them to this paper with the sum set opposite either style, and come into possession of your Book of Books at once.

Style —Red Letter Bible, overlapping limp seal grain cover, red edges, round corners, gold lettering, large, clear print, three coupons and only **$1.98**

Style B—Black Print Bible, flush limp black seal grain cover, red edges, medium large type, strong and durable, three coupons and only.. **98c**

Mail Orders: Send amount for Style A or Style B, with three of these coupons, and include 12 cents additional for postage and packing.

Every Reader Should Have a New Bible

HEARTS AFIRE

by May Christie

The Brilliant Novelist of Modern Society

(Continued from Yesterday.)

WHO'S WHO IN THE STORY

Prudence Page—a pretty country girl, is slowly recovering from her infatuation with

Bert Traymore—a fascinating, unscrupulous philanderer. Prudence is mystified to discover him digging at the foot of an elm tree in a secluded spot, where he has evidently concealed something, but she speaks of the incident to no one.

Janet Mercer—Prudence's friend, an older woman, plain but clever, is relieved to find the girl becoming indifferent to Traymore, whom she dislikes. Janet is in love with Will Ogilvie, whom she intends to marry some day. In the meantime she is masseuse to the delicate child of

Mrs. Vansittart—a pleasure-loving, woman-of-the-world, owner of Winston Towers.

Virginia Dale—her ward, is a calculating beauty, who counts Traymore among her many swains. She is genuinely interested in

Peter Armstrong—a brilliant young inventor, clever and ambitious, who has evinced considerable liking for Prudence. Virginia, aware that Prudence is a dangerous rival, plans to do the girl harm in some way.

Janet warns Prudence of Virginia's determination to "win" Peter.

Prudence is invited to 'fill in' at a dinner party at Winston Towers.

Prudence surveys herself in the mirror with a pleasurable feeling of excitement as she makes ready for Mrs. Vansittart's dinner.

Mrs. Vansittart discovers that she has been robbed of her diamond earrings and $1,000 in notes. A search reveals them in the fold of Prudence's sash!

Everyone is convinced of the girl's guilt even Mrs. Vansittart.

Prudence runs away from home, heartbroken. On the way to New York she loses her purse.

CHAPTER XLII

A Prayer

"Whatever shall I do?" Over and over in the girl's distraught brain the helpless, hopeless thought reiterated.

A dollar and fifty cents with which to face the world. No, there was another fifty-cent piece that she hadn't counted! That made two dollars.

But—could one get a bed in the city for that price?

Her lamentable ignorance of life rushed at her like a devastating torrent, almost submerging her with terror of the future.

What was there for a girl like her to do?

The monotonous murmur of the wheels got on her nerves until she could have screamed aloud. They seemed to taunt her with a sound like: "Nothing . . nothing . . nothing." . . . over and over again, in a jibing refrain.

How long did the train take, until it reached the city?

Twenty minutes past eleven now! New York was a long way off. Three hours journey, wasn't it? That would mean an arrival at nearly half past two!

Oh, what had she done, to run away like this? Where could she go, destitute of money, and certainly destitute of friends?

Then she remembered a woman-friend of Janet Mercer's, who ws caretaker of a huge block of offices somewhere in the city. Midhurst Buildings was the name. They were old and gloomy, and the woman and her husband had a tiny apartment, right at the top of them, on the seventh floor.

Janet Mercer sometimes stayed overnight there, on her infrequent visits to New York. She had described the quaint abode to Prudence, who had been much intrigued at the description.

"Like living in a bird's-nest at the top of a very tall tree," Janet had laughed.

Mrs. Smith, the caretaker, had met Prudence once, down in the country, and had hospitality told the girl that if ever she wanted a bed in town, she would put her up.

"But I don't know where Midhurst Buildings are!" thought the frightened run-away, fervently wishing she'd stood ground at home, and got her nerve to tell Mrs. Vansittart, quietly and coherently, how truly innocent she was of the unfortunate affair at Winston Towers.

"It will look exactly as though I were guilty!" she thought miserably, as the train whirled her at express speed through the night.

But the longest, dreariest journey does come to an end, and at half past two, a.m., the weary girl found herself in the big, deserted terminus with a few sleepy porters staring curiously at her, and not a place to go.

She went out into the streets and tried a quiet-appearing hotel.

But the night porter wouldn't let her in. It was strictly against his orders, he told the girl, with an unpleasant wink, to admit stray young women without luggage.

Prudence felt great waves of shame sweep over her, and blindly turned away.

Even though it meant courting sure rebuff, she tried another hotel or two, only to meet with similar experience. No, they had no room for her. The wording was sometimes curt, very often brutal, but even when the hotel-clerk put it kindly, saving the place was 'full', she was made to feel her position openly.

Twice she asked the way to Midhurst Buildings. No one knew its whereabouts.

Once a furtive-looking creature spoke to her, mumbling something in her ear. Prudence, terrified, turned and ran, for nearly a mile.

There, panting for breath, she leant against some buildings, until a burly policeman told her brusquely to 'move on, please.'

Feeling like a criminal, she dragged on to a big open square. It was an extraordinarily hot night for May, and not a breath of air was stirring.

In the square ten down-and-outers slumbered, flotsam and jetsam flung hither and thither by life.

"Shall I become like one of these, one day?" thought the heartsick girl, vistas of a friendless future rising up before her, without home, money, friends, or love.

What would Peter Armstrong think, if he could see her now? Tomorrow the countryside would ring with the story of the theft. Would he believe her guilty?

This sudden flight would bear out the story, wouldn't it? She hadn't paused to think of that.

Yet—oh no—she wasn't sorry she had come, ghastly as the present was. She couldn't have stayed on at Green Gables, facing the ignominy that would await her.

Dragging her weary feet onwards, she almost stumbled over a bicycle, with a man sleeping on the ground beside it.

And all around the square, some even lying on the parpet of the pool, boots off and head hanging over the water, as though threatening every moment to fall in, were a slumbering people!

If only she could lie down there, and die!

But somewhere deep in the heart of the little country girl, timid of life as she was, from inexperience, there lurked a fighting instinct.

She would make good. She would live down this hateful story. Circumstances—hateful, cruel as they were—she wasn't going to let them keep her down!

Behind all this pain and injustice there must be some good reason. Things would work out for the best in the end, if only she had courage, and kept a stout heart.

But—in the meantime—where to lay her head? Hotels wouldn't accept her. It was futile to continue that depressing search.

Across the street she saw a red lamp burning, before a big church, with a flight of steps going up to the light, "the lamp of the doctor of souls," it was called.

All night long, those hospitable doors stood open. Anyone might enter, and find sanctuary. Home of the homeless!

Prudence stood before the ever-burning lamp, and prayed that help might come to her. .

Next Instalment: "Is There Nothing I Can Do?"

You'll Get Rid of Blackheads Sure

There is one simple, safe, and sure way that never fails to get rid of blackheads, that is to dissolve them. To do this, get two ounces of peroxines powder from any drug store—sprinkle a little on a hot, wet cloth—rub over the blackheads briskly—wash the parts and you will be surprised how the blackheads have disappeared. Big blackheads, little blackheads, no matter where they are, simply dissolve and disappear. Blackheads are a mixture of dirt and dust and secretions that form in the pores of the skin. The peroxine powder and the water dissolve the blackheads so they wash right out, leaving the pores free and clean and in their natural condition.

MAKING MAKE MONEY MONEY

Brief but Important Lessons in Finance, Markets, Stocks, Bonds and Investments.

Every complete business can be divided into four main divisions.

Although a large business may have many departments they can all be classified under four main heads as follows:

1. Finance. Naturally proper financing is the first step. Some one must have saved up enough capital to start the business, and it must be administered wisely.

2. Production. It stands to reason that something must be produced if any business is to be done in it.

3. Sales. The selling organization is likely to be the most conspicuous, which leads many business men to over-value it.

4. Accounting. The aim of accounting is to classify the data of the business to bring out essential facts, concerning costs and efficiency. This enables the executive to keep the other divisions and the business as a whole running smoothly and profitably.

Sometimes we find a business which does not have all four divisions, but it is not a complete unit and it must buy any division that is lacking within itself.

No division is supreme in itself. All must co-ordinate if the business is to be permanently profitable.

BACKLESS GOWN.

The backless gown is being exploited by some of the Parisian houses that like extreme effects. Frequently one finds a very low V in the back of a frock that shows merely the bateau line in front.

Largest Sale in the World

LIPTON'S TEA

38c ½ lb. 75c lb.

Lipton grows, blends, packs and sells it

Buy the RED LABEL, Aluminum Package. 18

ADVENTURES OF THE TWINS

By Olive Roberts Earton

MISTER HINKY DINKY

"Hello, Hinky," called the little pipe-cleaner man.

"Come along and see Hinky Dink!" said Mister Fuzz Wuzz to the Twins.

So away they all skipped through Doofunny Land till they came to the place Hinky Dink lived.

There he was sitting on his front porch, nodding his head pleasantly up and down, up and down, up and down, as much as to say "Everything is all right—the world is a fine place."

"Hello, Hinky," called the little pipe-cleaner man.

"Why, hello, Fuzzy," answered the other pleasantly, but not stopping his nodding for a minute. "And who are your friends?"

"Nancy and Nick, the Twins," introduced Mister Fuzz Wuzz. "We've come for a story. Do you know any to-day?"

"Yes, I always know a story," nodded Hinky Dink. It's the only story I know. It's about me, and it's sad."

"Oh, come now, Hinky, you certainly don't look sad," declared his visitors. "Won't you tell us?"

"With pleasure," smiled Hinky Dink. "I hope my nodding doesn't make you nervous."

"One day i was sitting in a store with my hundred brothers, when a lady came in and said she wanted to buy favors for a birthday party. I don't know yet what favors are, but, anyway, she picked me out with a lot of other things in the store, and took us home.

"The next thing I knew I was on a lovely dinner table with a big birthday cake covered with candles. And the table had lovely silver things on it and flowers and dishes, and glasses so fine they looked as though a breath would melt them."

"I was sitting beside a beautiful china plate, and who should be standing at the place next to mine but the lovliest tissue-paper dancer I ever looked at.

"She balanced on one foot and her pink skirts were made of paper rose-leaves. She was so beautiful I almost cried for joy.

"I nodded, and she nodded back in the friendliest way. I really fell in love with he. I couldn't take my eyes off her, she was so lovely.

"By and by the children came in. A little girl picked up my beautiful dancer; but a boy got me, and the first thing he did was to try to find out how I was made. He gave my head a jerk and, of course, it came off. It's only balanced on, anyway.

"Just then I heard a shriek, and looking I saw that my dancer had fainted. She had lost her balance and fallen over in a plate of icecream.

"The boy put my head back where it belonged, and the dancer came to, but she wouldn't look at me again. No doubt her nerves were shocked at seeing a headless man. I don't suppose I looked very beautiful.

"The boy took me home, and I sat on the mantel-piece for months, my heart slowly breaking when I thought of my dancer.

"One day, at house-cleaning time, they said I was dusty and threw me into the ash-can, so I came here to live. I never saw my dancer again. I often wonder if she wound up in the ash-can also."

"Don't you worry, Hinky Dink," cried Mister Fuzz Wuzz. "I think I know something. Come on, Nancy and Nick, I want to find out if I'm right. We'll be back to see you tomorrow, Mister Nodder. Keep up your courage."

(To Be Continued.)

Icepacks in Baltic Worst In Many Years.

KIEL, Germany, April 11.—(Associated Press).—Ships in the Baltic Sea traffic had such trouble with ice in February, and were frozen in so often, that many of them were ready to believe the climate of the Artic had shifted. The German warship Braunschweig, which has just returned to this port after weeks of work in relieving icebound steamers, was the only craft able to cope with the unusually heavy ice.

At times the Braunschweig cut out as many as 20 steamers in 12 hours. British, Norwegian, Swedish, Danish, Russian, Finnish, Latvian and Esthonian ships were rescued. Sometimes the ships were frozen in for several days and their crews were out of provisions before help reached them.

FABLES ON HEALTH

BEWARE OF DUST GERMS

When Mrs. Mann turned to her spouse upon a certain Saturday afternoon and bade him go find the carpet-beater, there was no longer any doubt in Mr. Mann's mind.

Spring was there!

And soon the dust was flying, which brings us to the moral of this tale:

In domestic hygiene it should be recorded that dust can be extremely dangerous. During the winter there has probably been considerable sickness in the house. Germs have moved in and remained.

The vacuum cleaner method is hygienically better, because it sucks up the dirt and scatters none of it. Also a damp cloth or a dustless duster is preferable to the ordinary dry duster.

Sunlight is nature's best disinfectant. Open the house to the sun and let it destroy the germs with which it comes in contact.

And don't forget the cellar when the spring cleaning is on. Here are gathered many of the germs during the winter months, particularly if vegetables and fruits have been stored there. Give it plenty of ventilation.

A barrage of breakfast table questions left Mr. Mann quite stunned as he hastened to the office.

"Say, what's calcium?" he asked his stenographer.

"Electric lights, of course."

But that didn't seem to fit the situation. So he called on the physical director.

"It's what youngsters need. And by the way, if you got better acquainted with it you might be worried less about incipient diabetes and acidosis," the director said "The better known name for it is lime.

"Maybe you have never wondered why orange juice was recommended for breakfast. Fruit juices are rich in calcium.

"Young animals that get insufficient calcium are undersized and have poor appetites. Sunlight has some peculiar influence upon it, turning it into a form of energy; that's why the light gets its name. Also calcium in the blood is important in maintaining the action of the heart muscle.

"Thus, in many severe heart cases, a salt solution is administered. Give the kids lots of calcium early in life and they can deposit it in the well of the arteries and in the bones. It is great for building up the bones of the body.

"Give the youngsters fruit juices and they'll store up calcium against a rainy day."

Fables on health

Japanese children, whose garments were destroyed in the earthquake, are wearing American flour sacks of cotton as undercloths. A semicircle, cut from the seamed end, affords a hole for the neck and slicing off each corner adjacent permits the arms to wave freely. In most instances the lettered advertisements remain, with the result that many localities in the United States are well-known to the young folks.

Neuralgic headaches

So acutely painful! Get relief quickly. Apply Sloan's. Just pat it gently on. Almost at once the pain eases off—soon the headache is gone. Get a bottle from your druggist today and have it on hand—35 cents. It will not stain.

RAILWAY TIME TABLES

CANADIAN NATIONAL RAILWAY.
All Trains Daily Except Sunday.
(Corrected to date.)

No. 91—7.10 a.m., for Lindsay and Toronto.
No. 96—8.10 a.m. for Port Hope and Toronto.
No. 93—8.20 a.m., for Lindsay, Blackwater, Junction, Orillia, Midland, North Bay and Toronto.
No. 98—8.25 a.m., for Hastings, Campbellford, Belleville and points on the main line east.
No. 389—8.30 a.m., for Lakefield.
No. 95—12.02 p.m., for Lindsay, Port Hope, Toronto, Buffalo, making connections with the International Limited for London, Detroit, Chicago and Ottawa.
No. 100—12.15 p.m., for Hastings, Campbellford, Belleville and Ottawa.
No. 371—12.25 p.m., for Lakefield.
No. 98—5.34 p.m., for Lindsay, Orillia, Midland, North Bay and Toronto.
No. 99—8.18 p.m., for Lindsay.
No. 94—9.10 p.m., for Port Hope, Montreal and Boston. Carries sleeper for Montreal.

CANADIAN PACIFIC RAILWAY.
(Corrected to date.)

GOING EAST—
11.59 a.m.—Norwood, Havelock, Bonarlaw, Tweed, Perth, Smith's Falls, Kingston, Ottawa, Montreal and intermediate points daily. On Sunday this train proceed east only as far as Havelock.
8.20 p.m.—Indian River, Norwood, Havelock, Daily except Sunday.
12.03 a.m.—Havelock, Tweed, Kingston, Perth, Smith's Falls, Montreal, St. John, Boston and New York. Daily except Saturday.
1.55 a.m.—Havelock, Tweed, Kingston, Perth, Smith's Falls, Ottawa.

GOING WEST—
5.16 a.m.—Myrtle, Toronto, Guelph, Goderich Hamilton, Galt, Woodstock, St. Thomas, London, Chatham, Detroit, Chicago and New York. Daily.
6.01 a.m.—Toronto (Yonge Street), Hamilton, Owen Sound, Teeswater and intermediate points. Daily except Sunday.
7.35 a.m.—Toronto, Hamilton, Brantford, Buffalo, Rochester, Boston, New York, Galt, Woodstock, London, Chatham, Detroit and intermediate points between Peterboro and Toronto. Daily except Sunday.
9.35 a.m.—Bethany, Lindsay, Orillia, Port McNicol and intermediate points. Daily except Sunday.
2.50 p.m.—Toronto, Hamilton, Brantford, Buffalo, New York, Galt, Woodstock, London, Windsor, Detroit, Chicago and intermediate points between Peterboro and Toronto. Daily.
6.50 p.m.—Lindsay, Toronto and intermediate points. Daily except Sunday.

ARCHITECTS.

W. & WALTER R. L. BLACKWELL—Architects, Office, Bank of Commerce Building, corner of Hunter and Water Streets. Telephones, Office, 1300J; Residence, 1272.

BARRISTERS AND SOLICITORS

GORDON & O'BRIEN — Barristers, Solicitors, Notaries. Money to loan on easy terms. Special attention to Patents and Trade Marks Phone 219. G. N. Gordon, K.C., M.P., J. A. O'Brien.
Mr. Gordon will be in his office each Saturday, during the Session.

S. T. MEDD—Barrister, Solicitor, Notary, Office over the Dominion Bank, corner of George and Simcoe streets. Telephone No. 12. Private funds to loan at current rates upon easy terms.

PECK, KERR & McELDERRY, Barristers Solicitors and Notaries Office, Water street, Peterboro. Money to loan at the lowest current rates of interest on easy terms of payment. E. A. Peck, F.D. Kerr, V. J. McElderry.

O'CONNELL & CORKERY, Barristers, Solicitors and Notaries. Money to loan at the lowest current rates of interest. Daniel O'Connell, John R. Corkery, Hunter street, two doors west of the Post Office.

DUMBLE & JOHNSTON—Barristers, Solicitors, etc. Office, over the Toronto Savings and Loan Company, George Street. D. W. Dumble, K.C., W. Johnson.

A. E. DIXON—Barrister, Solicitor, etc. Office, Hunter and George streets. Entrance next to Madill's drug store.

HALL & HALL—Barristers, Solicitors and Notaries Public, Hunter street, Peterborough next to St. John's Church. Money to loan at the lowest rates of interest. E. H. D. Hall, Basil D. Hall.

MOORE & WEARING — Barristers and Solicitors, 408 Water street, opposite the Post Office. Money to loan at the lowest current rates of interest. Jos. Wearing, M.A.

R. H. HALL—Barrister, Solicitor, etc, Peterboro, Ont. Office, corner of Hunter and Water streets, over the Canadian Bank of Commerce. Trust Funds to loan on easy terms of payment.

JAMES FORDYCE STRICKLAND—Barrister, Solicitor, Notary Public. Money to loan. 376 Water street, Peterboro. Phone 191.

WILFRID F. HUYCKE, Barrister, Solicitor, Notary Public. 395 Water street. Telephone 239.

MEDICAL.

DR. BUCHANAN, F.R.C.S. Edinburgh, M.R.C.S., Eng.; L.R.C.P., London. Eye, Ear, Nose and Throat Specialist. Hours, 9-11, 2-4 p.m., and 7-8 p.m 'Phone 519. Office, corner Water and Murray streets.

DR. C. C. CHAGG—Eye, Ear, Nose and Throat Specialist. Office 295 Charlotte street, formerly occupied by Dr. Neal. Hours—9-11 a.m., 2-4 p.m., 7-8.30 p.m. Telephone: House 980J, Office 2185.

NOTICE.

DR. C. B. WAITE, M.D., C.M.—Post Graduate London, Eng., 300 Charlotte street. Office hours: 9 to 11 a.m., 2 to 4 p.m., 7 to 8 p.m. 'Phone 244.

MONEY TO LOAN.

We have funds to loan on Real Estate Security at the lowest rates. GORDON & O'BRIEN. Phone 219.

OSTEOPATHY.

DR. WILL A. SETTLE—Osteopathic Physician. Office in Crown Apartments, 124 Hunter street. Corner Water and Hunter streets. 'Phone 649. Office Hours: 9 to 11 a.m., 2 to 5 p.m and 7 to 9 p.m.

DR. MARY E. DAVIDSON, Osteopathic Physician, 308 Charlotte street, Peterborough, 'phone 1016W. Hours, 10 a.m.-12m; 2 p.m.-5 p.m.

INSURANCE.

FRANK A. BLACK—209 Barrie Bldg., Peterborough, Ont., representing Manufacturers' Life Ins. Co. 'Phone 808. Residence 2230.

FIFTY NEW SMART STYLE SPRING COATS

SECURED BY OUR BUYER YESTERDAY

Every one the newest of the new styles for Spring wear, and w ill be on sale to-morrow for the first time. These were secured from one of the best manufacturers of coats in Canada, who ha ve a reputation not only for style of the garments but materials as well. In the lot are tweeds, cameline cloth in stripes, check s and plain colors, and sizes and styles to fit almost any figure. This is one of the greatest coat values we have secured in years, and we offer them to you to-morrow (Saturday) at the ridiculously low price of, each,

$12.90

AND MAY WE PRESENT OTHER NEW COATS EQUALLY ATTRACTIVE

Women's & Misses' Coats at $14.50

An even dozen of the smartest Coats you have ever seen this spring selling at such a low price. The qualities and workmanship come up to the usual HALL STANDARD, thereby guaranteeing you the same satisfaction as in the most expensive models. You can be sure of being "style right" if you purchase your Spring Coat at the Hall Store. **12 Only**

Women's & Misses' Coats at $19

"Individuality" stamps each of these Coats, having exclusive styles and materials in their development not found anywhere else. Plaid and striped tweeds, velours and camelines, in plain colors. These Coats give utmost style and attractiveness at the lowest consistent prices, and every Coat in this group conforms to the HALL HIGH STANDARD OF QUALITY. **9 ONLY**

Women's & Misses' Coats at $23

This baker's dozen is an exhibition of style, quality and price, which in each case will surprise you. You can be sure of satisfaction in every detail from these Coats. They are exclusive in style, up-to-the-minute in colors and designs, while the materials are of tweed, velour, cameline and polaine. Coats that are for any occasion, and we invite your inspection to-morrow. **13 ONLY**

EIGHT ONE-HOUR TIME SPECIALS WHICH COMMAND YOUR INTEREST

One-Hour Sale Saturday Morning, 9.30 to 10.30
PURE LINEN CRASH TOWELLING
Plain Half-Bleach With Red Border and Full Bleached With Brown Stripe
15c
PER YARD
One hour only. No 'phone orders accepted.
(Main Floor)

Just 200 Yards in This Lot of ENGLISH CURTAIN NETS
On Sale Only Saturday Morning, 10.30 to 11.30
19c
YARD
One hour only. No 'phone orders accepted.
(Second Floor)

One-Hour Sale Saturday Afternoon, 2.30 to 3.30
HEAVY ENGLISH BATH TOWELS
Size 18 x 36, Grey and Fawn Stripes and Hemmed
25c
EACH
One hour only. No 'phone orders accepted.
(Main Floor)

One-Hour Sale Saturday Morning, 10.30 to 11.30
NEW SEASON'S GINGHAMS
Wide Assortment of Neat Patterns and Attractive Colorings
15c
PER YARD
One hour only. No 'phone orders accepted.
(Rummage Dept.)

One-Hour Sale Saturday Afternoon, 3.30 to 4.30
WOMEN'S SILK STOCKINGS
Plain and Cloxed Styles, in Blacks and Greys
Less Than Manufacturer's Wholesale Cost
87c
PER PAIR
No 'phone orders accepted. (Main Floor)

CREPE TOILET PAPER
One-Hour Sale Saturday Morning, 11 to 12
10 ROLLS 25c
Full four-ounce rolls. No 'phone orders. One-hour Sale.
(Rummage Dept.)

MEN'S FLANNELETTE NIGHT SHIRTS
One-Hour Sale Saturday Afternoon, 3.30 to 4.30
50c
EACH
A clearance of 35 only. Good qualities, perfectly made. Regular 95c. No 'phone orders. One-hour Sale.
(Rummage Dept.)

One-Hour Sale
WOMEN'S KAYSER SILK GLOVES
Saturday Morning, 10.30 to 11.30
$1.22
PER PAIR
All are perfect quality. New spring styles. One-hour Sale. No 'phone orders accepted.
(Main Floor)

ANOTHER OF THOSE REMARKABLE HAT VALUES THIS STORE HAS BECOME FAMOUS FOR THIS SEASON WILL BE READY FOR YOU TOMORROW, SATURDAY AT, EACH,
$4.95

ONE HUNDRED HATS

in the lot, all different and every one distinctive in style. Some were secured by our buyer this week, others were designed in our own work-room by our own clever designers. Every Hat in the assortment the best of value at Saturday's low price.

33 inch Natural Pongee Silk 79c yard

A fine even thread that is all pure silk and free from all dressing. Used for ladies' and children's wear, men's shirts and curtains. Great washing and wearing qualities. Saturday special at, per yard, **79c**

Richard Hall & Son Limited

40-Inch
All-Wool Serge
Saturday
75c
PER YARD
A finely woven, pure wool quality which we strongly advise for children's school dresses, skirts and bloomers. Colors of navy, black and brown may be had. The price is exceptionally low for such superior quality.

54 inch Poiret Twill
Colors of navy blue and black. A good heavy, firm weight that will make a fashionable spring coat, suit or skirt. Partake of this great value on Saturday. Very special at, yard,
$3.39

CAMPBELLFORD WOMEN ACTIVE

Many Meetings of Organizations Held in Trent Town—Personal News.

CAMPBELLFORD, April 11.—A very pleasant evening was spent at the home of Mr. and Mrs. Wilfred Peckett, Queen Street on Monday night when the daughter Dorothy had a birthday party.

In honor of her eleventh birthday about eighteen girls and boys were entertained at her home from five to nine thirty p.m. The young guests presented her with some very nice presents. The time was spent playing games, peanut hunt, guessing contests and all had the privilege of listening to the radio. A very dainty lunch was served and as the young folks went to their homes they all expressed the appreciation of the good time they had.

Lucky ones getting money from the birthday cake were Lillian Poulton and Walter Peckett.

I.O.D.E. Meeting.

The regular meeting of the Bemersyde Chapter of the I.O.D.E. was held in the Public Library on Tuesday night at eight o'clock. Miss H. Atkinson the Regent was in the chair. Fifteen members were present. After the regular opening business was over plans were talked over arranging for a home cooking sale and afternoon tea. The date is fixed for Saturday, May 3, 1924.

Committees were appointed for the different booths.

A Sudden Death.

Word was received here of Mrs. David Stuart, (mother of Mrs. J. C. Anderson, Queen Street) taking a stroke at her home near Codrington, Monday forenoon. Mr. Stuart was away on his mail route and when he returned he found her lying on the floor, beside teh tubs, where she had been washing. In spite of all possible care she died the same night. The funeral will take place on Thursday to McPhail's Cemetery near Wooler. Much sympathy is expressed for Mrs. Anderson in this sudden bereavement.

Mizpah Mission Circle.

The April meeting of the Mizpah Mission Circle of the Methodist Church was held on Tuesday night at the home of Mrs. C. W. Turner, the honorary president, at 8 o'clock. Miss Kier, the president presided. There were nine member present and one visitor. After the business of reports by the secretary and treasurer, Mrs. Turner treasurer of the W.M.S. gave a final report of the "Made in Canada" sale held during the winter. After all expenses were paid the Circle's share amounted to $110.55. This amount was handed over to the Circle Treasurer. During the evening's program, Mrs Harnden read the Scripture lesson. Miss Hattie Redden gave the devotional leaflet reading "The Songs of Repentance." Mrs. S. Chessel gave a reading, "How a Japaneses Girl's Life was Saved Through a Kind Word." Miss Nelly W. Hoover sang very sweetly a solo "The Pilot of Gallilee." Some plans were made to help in the O.T.A. work. On motion Mrs. J. Harnden was appointed delegate from the Circle to the branch meeting to be held in Port Hope the first week in June.

Social Evening.

A very pleasant evening was spent at the home of Mrs. Matthew Sergeant, Sr. on Tice Street, Monday night in honor of her organized class "The Ever Ready Girls" of Christ Church Sunday school. The business was first brought up and officers were elected for the coming year.

The following is the list of officers:

Honorary President, Mrs. Sergeant, Sr.; President, Miss Alice Sergeant; Vice-President, Miss Gladys Baker; Secretary-Treasurer, Miss Dorothy Southern.

The rest of the evening was spent in games, music and dancing. Refreshments were then served.

A vote of thanks was tendered Mr. Dunn for his music for dancing. About eleven o'clock the girls left, thanking their hostess for the most enjoyable evening.

Reception.

A large reception for Mr. and Mrs. Jones of Meyersburg who have just returned from spending their honeymoon in Toronto, was held on Monday night, at their home. About one hundred of their friends in the neighborhood met to spend the evening and during the evening presented the bride and groom with an oak library table. The gift was brought in and Mr. Wm. Clarke in a few words of congratulation and good wishes made the presentation. Mr. Jones on behalf of himself and wife, thanked all those who had helped in giving them such a handsome present.

The evening was spent in contests, games and music and at the close all enjoyed the refreshments. The large company all joined in wishing Mr. and Mrs. Jones the greatest happiness and long life to them both.

Personals.

Mr. and Mrs. Barringer of Warkworth spent Tuesday at the home of Mr. Peter Scott, near Meyersburg.

Mrs. Sloggett, Sr., is very ill and Miss Llewella Archer, R.N. has been called to nurse her. Mrs. Sloggett is a very old lady and her family are very anxious.

Miss Darrell, who has been visiting in Toronto for six weeks returned to her home at Dr. H. B. Longmores', George Street, last week.

Mrs. Robert Moore, Grand Road, is in Picton this week attending a convention in connection with the Rebekahs.

Mrs. George Foreman who bought the residence on Tice Street, from Mr. R. Ballantyne, has moved in from the farm and will reside in town. While getting settled, Mrs. Foreman was the guest of Mrs. Joseph Hore, Grand Road.

Mrs. David Mitchell, Grand Road, is spending this week in Brighton, with her mother and sister, Mrs. Davidson and Miss Lillian.

Miss Gladys Costley, Hastings Road, is visiting at the home of her sister, Mrs Bernard Davey at Wilton.

Mrs. Claude Hankinson, who has been visiting her parents, Mr. and Mrs. S. J. Abernethy and other friends returned to her home in Rochester on Wednesday.

Births.

Born—In Campbellford on Wednesday, April 9, 1924, to Mr. and Mrs. M. McComb, Victoria Street, a son.

Born—In Campbellford, on Tuesday, April 1, 1924, to Mr. and Mrs. Charles Seaborn, Canrobert street, a son.

Born—In Campbellford on Monday, March 31, 1924, to Mr. and Mrs. Wm. Ellis, a daughter.

Born—In Campbellford, on March 30, 1924, to Mr. and Mrs. Irvine Frederick Simpson Avenue, a son.

Mrs. R. Sherwin has purchased the house on Sebastapol street, lately occupied by Mr. and Mrs. Henry Rodgers, and will live there.

Mr. and Mrs. Wm. Jones of Meyersburg have left Meyersburg and moved into town and will live with Mrs. Sherwin in her new home. Mrs. Jones is a daughter of Mrs. Sherwin.

Mr. and Mrs. Henry Rodgers have moved into the house owned by Mr. Coveney up on George Street.

Mr and Mrs. George Pearce, Hastings Road and son, Billie are visiting friends in Montreal this week.

"Fair Dealing" Our Motto.

Grocery Service

Fresh stock of high-class Groceries. Prices always right. Cheerful service.

John Gay, Grocer

'Phone 38 - - Tice Street

CAMPBELLFORD

4d-4,8,11,15

Storage and Washing — **Gasoline and Oils**

SNOWDEN GARAGE

195 SIMCOE STREET

Overhauling - Repairing - Accessories

Phone 184 — *W. P. Hopkins, Manager*

MISS OULTON

Announces that she is prepared to interest all looking for smart, up-to-the-minute headwear, at popular prices. All the latest styles are kept in stock. Call and see for yourself. Phone 371. Front Street, Campbellford.

INSURANCE

Plate Glass, Fire, Life, Automobile, Rain, Live Stock, Etc.

Oldest and Strongest Companies
Marriage Licenses Issued

C. A. WILSON

Phone 70 Campbellford, Ont.

3m-tf-131

The PRICE of Washington's Delicious - Instant COFFEE Has not been advanced YET More economical than ever

RADIO PROGRAMS

WEAG, NEW YORK—492.
7.30-11 p.m.—Sport talk by T. Fisher; C. von Lauts, piano; the Happiness Boys; World Mutual Trio; talk by Major A. A. Stewart; dance orchestra.

WJZ, NEW YORK—455.
7.10 p.m.—Leonidas Leonardi, piano.
8 p.m.—Mildred Delma, soprano.
9 p.m.—Carmela Ponselle, soprano; Frederick Gunster, tenor; Edward Tankow, basso; Rudolph Bacheo, violin.

WJY, NEW YORK—405.
8.15 p.m.—Frances Kirsch, soprano.
10.30 p.m.—J. Doherty, baritone.

WOO, PHILADELPHIA—509.
8.30 p.m.—Musical program.
9.10 p.m.—Address by Roland Gilman.
9.30 p.m.—Organ recital.
10 p.m.—Kentucky Kernels Orchestra.

WDAR, PHILADELPHIA—395.
7.30 p.m.—Bedtime story.
8 p.m.—Poets' and authors' corner.
8.10 p.m.—Music; playlet; book review.
10 p.m.—Lanin's Orchestra.

WBZ, SPRINGFIELD, MASS. — 337.
7.30 p.m.—Bedtime story.
10 p.m.—Concert.
10.30 p.m.—Dance music.

WNAC, BOSTON, MASS.—278.
8 p.m.—Musical program.

WGI, MEDFORD, MASS.—360.
7.30 p.m.—Selected verses by Charles L. Wagner; Red Cross health talk; Tufts College concert.

WGY, SCHENECTADY—380.
7.35 p.m.—Health talk.
7.40 p.m.—"The Humane Movement," by N. J. Walker.
7.45 p.m.—Drama, "Pierre of the Plains"; music
10.30 p.m.—Mixed quartet; vocal and instrumental solos.

WGR, BUFFALO—319.
8 p.m.—Vocal solos; humor.
10 p.m.—Musical program.
11 p.m.—Dance orchestra.

KDKA, PITTSBURGH—326.
7.30 p.m.—Feature.
7.40 p.m.—Market reports.
8 p.m.—Boy Scout meeting.
8.30 p.m.—Vocal and instrumental solos.

WWJ, DETROIT—516.
8.30 p.m.—Orchestra; Annie Campbell, poet; vocal solos; Lenten speaker.

WCX, DETROIT—517.
7 p.m.—Music.

KYW, CHICAGO—536.
7.45 p.m.—Bedtime story.
8-8.30 p.m.—Dinner concert.

WHAG, CHICAGO—448.
8.30 p.m.—Music memory concert.
9.40 p.m.—La Salle Orchestra.
10.15 p.m.—Musical program.

HOLDS COLOR.

Dip cream net, or madras curtains in hay tea or a weak solution of coffee water after rinsing if you would keep the original color.

AIRPLANE DESTROYS INSECTS

MANILA, April 10.—A unique plan for the extermination of locusts which have made inroads on sugar cane fields in several parts of the Philippines, has been completed by the plant pest control division of the bureau of agriculture.

An airplane is to be used in scattering poison dust on the locusts in the breeding stages in the hills and tall grass, where men on foot find difficulty in penetrating. A hopper filled with the poison dust has been attached to the plane and the dust spreader, which is connected with the engine, can be controlled by a lever.

STERLING RATES.

MONTREAL, April 11 (Canadian Press). — Sterling exchange rates were quoted here yesterday:

Demand 4.4188
Cables 4.4225

CROPS NEED WARM SHOWERS AND SUN

Cavan Fall Wheat and Clover Are In Poor Condition—General News.

CAVAN, April 11.—Mr. and Mrs. Harold Bigelow of Toronto visited Mrs. Bigelow's parents, Mr and Mrs. J. Swain last week.

Mrs. Mary Nill has returned home after a few months visit with her sister at Coldsprings.

Born: In Peterboro on Sunday, April 6, to Mr. and Mrs. Milton Carr, a son.

Mrs. Papineau is visiting friends in Oshawa.

Mr. and Mrs. Will White and Babe visited Springville friends on Sunday.

Born, to Mr. and Mrs. Davidson last week, a boy.

There are still a few cases of the mumps in this district.

The cold high winds of the last week is making the clover and fall wheat look very bad. It will take warm rains and sun to renew it.

KOREANS RETURN TO TOKIO

TOKIO, April 11.—(Associated Press).—Korean laborers, who left Japan in large numbers after the September earthquake, immediately after which hundreds of them were killed by Japanese in the panics of the disaster, are beginning to return to this country in search of work. The port returns of Shimonoseki, principal gateway for Japan-Korea traffic, shows that recently about 150 Koreans a day have been entering Japan.

MEDIUM SIZED.

In selecting vegetables choose the medium sized ones. Large vegetables are apt to be woody and require more fuel to cook them.

It always Bakes the Same

Sometimes your home-baking does not turn out quite so well as usual. A variation in the quality of the flour will cause trouble.

Home bakers who use Quaker Flour always get the same good results.

Quaker Flour does not vary. It is tested every hour during the milling process. It is always the same—it always bakes the same.

Home-made bread is easy if made the Quaker way. Write for our tested recipes. They are free.

Quaker Flour

Always the Same-Always the Best

Every sack of Quaker Flour is guaranteed to give absolute satisfaction.

A product of The Quaker Mills, Peterborough and Saskatoon — 237

DISTRIBUTORS:

PETERBOROUGH—Roland Denne, and Other Leading Stores.
DOURO—P. G. Towns.
ENNISMORE—R. J. Killen.
ENNISMORE—P. G. Sullivan.
HASTINGS—H. M. Fowlds & Son.
KEENE—W. H. Fletcher.
KEENE—C. S. Taylor.
LAKEFIELD—W. J. Charlton.
MILLBROOK—Attwood & Sheppard.
MILLBROOK—Burnham Bros.

MORE IMPORTANT VALUES FOR HALL SHOPPERS

COLOURED SATINETTE **Princess Slips $1.95 each**

Since Fashion has developed her gowns on long slim lines the Slip has become an essential to every wardrobe. This special line is made of satin stripe sedan, with perfect fitting style and camisole strap shoulder. The price is considerably less than usual.

Satin Stripe Bloomers $1.29

Made from striped sedan satin, with elastic waist-band, gusset seat and double elastic knee bands. Regular $2.25 value. A One-Day Sale leader in the Lingerie Dept., Main Floor.

See Opposite Page for other Extra Special Values

ANOTHER BIG HOSIERY EVENT!

Pure Thread Silk Stockings at 98c pair

Although these Stockings are marked first quality substandards, they could easily be classed as firsts—the defects are so slight.

They are "Mercury Brand" Pure Thread Silk. All sizes, in black only, and are Stockings which we highly recommend for wear, fit and style.

Fancy Silk Scarfs at $1.45 each

Since fashion has predicted Silk Scarfs for spring wear the demand will be great, and we have specially purchased 5 dozen Silk Scarfs, beautiful in their colorings. Although they are slightly defective, their regular selling price would be $3.00 each. At this special Saturday price they are sure to sell quickly.

You'll Be Interested in This Item

Cotton Table Damask 49c per yard

56 Inches Wide

A very low price indeed, and the quality is excellent. Full bleached, with a rich finish which will be retained after repeated laundering. The patterns are dainty and there are several for your choosing. Note the wide width and the price is for Saturday only, so take advantage of the reduction early.

New Model Elastic Top Corsets Elastic Girdle Corsets 98c pair

Corsets in this collection to suit any style figure and Corsets for any occasion, whether for sports wear, house or dress wear. All perfect fitting new models, made of special quality materials, and wonderful values at Saturday's Sale price. On Sale in Corsets Section, Main Floor.

Homefurnishings To Beautify The Home

Better Quality **English Curtain Nets**

In a Big One-Day Sale Saturday, 9 A.M. to 9.30 P.M.—A Thousand Yards All at One Low Price, Yard,

69c

Values ranging up as high as $1.25 yard. All are laid out for easy choosing at one low price for Saturday only.

SATURDAY IN THE RUMMAGE DEPARTMENT

PRINTS, GINGHAMS AND CHAMBRAYS PER YARD **23c**

This assortment includes values that are surprising in their quality, coloring and design, and we strongly recommend their use for summer dresses, aprons and house frocks, being very adaptable to these uses.

BULL DOG BRAND AMMONIA **4 PKGS. 29c**

Full 16-Ounce Pkg.

One of the best known Ammonia Powders on the market. Sold everywhere at 10c per pkg. A very special price in the Rummage Dept. Saturday.

WOMEN'S SUMMER VESTS, **19c**

Perfect qualities of Women's Fine Cotton Summer Vests, in generous sizes, sleeveless style, fine ribbed and plain weave. 50 dozen to be placed on Sale Saturday at half their regular value.

ELECTRIC LAMPS **19c**

40-Watt Electric Light Bulbs—fully guaranteed and tested. Check up your lights and you'll find you're in need of several. Buy them at this low price Saturday and realize considerable savings.

Housecleaning Time? Yes! Well, You'll Need

Floor Mops, Wall Fluffs and Dusters, Saturday at 98c each

And You Can Purchase Them in the Rummage Department

And their former prices range up to $2.75 each. It is a clearance price on a line we wish to discontinue. There are Oil Floor Mops, Dry Floor Mops, Chemically Treated Wall Mops and Dry Wall Fluffs for your choosing. All compete with six or nine-foot handles.

"CANNON" BRAND COTTON HUCK TOWELS **13c**

Size 15 x 31 Inches

An exceptionally low price for these Towels. Half their usual value. Serviceable and closely woven, full bleached, with red striped borders. Hemmed ready for use.

All-Day Sale Saturday

Good Tapestry Furniture Covering $1.98 YARD

The width is 48 inches and the color combinations are mulberry, gold and blue. A very fine quality Tapestry and fully a dollar a yard less than regular value.

Rubber Door Mats

Special Value Saturday

89c EACH

An ideal Mat for inside or outside the door. They are extra heavy and corrigated. Size 25 inches by 14 inches.

Brussels Rugs

Fine, Closely Woven Quality

Size 6 Feet 9 Inches by 9 Feet

Very Special Saturday

$36.50 EACH

Some exceeding fine small allover designs to choose from. Suitable for bedrooms, living-room or diningroom.

BEAUTIFUL MOHAIR

Chesterfield Suite $195.00

Saturday Only

Suite consists of Chesterfield, Chair and Rocker. Covered all over in plain blue mohair. Made with separate spring cushions, spring back arms and seat. A decidedly low Sale price for Saturday.

Richard Hall & Son Limited

APOLOGIES FOR COMMONS FIGHT

Labor Member Withdrew Epithet That Angered Col. Amery, Who Asked That the Incident Be Forgotten — Speaker Demands Decorum.

LONDON, April 11 (Canadian Press Cable).—The affray in the House of Commons Wednesday night just after adjournment when Lt.-Col. L. C. Amery, former first lord of the admiralty, and G. Buchanan, labor member for the Gorbals division of Glasgow, came to blows as an outcome of the warm feeling aroused over the evictions bill was referred to in the house today just after question time by the speaker of the house, J. H. Whitley.

The speaker deprecated the habit which had been growing recently of members flinging unparliamentary expressions across the floor of the house during debate. He said he expected the house to support him in ending the habit.

Cheers greeted this expression of confidence that the members would assist in maintaining the orderly procedure of the house.

Would Have Named Them

Only for the automatic adjournment of the house when the disturbance began, the speaker said he would have named the guilty members. He added that in future if a disturbance occurred and the credit of parliament was involved he probably would inflict the lesser penalty for such, namely, one day's suspension. He was determined to protect the good name of parliament, he declared.

Unreserved Withdrawal

Mr. Buchanan said he regretted what had occurred and he unreservedly withdrew the expression, "a little swine and guttersnipe," which he had applied to Col. Amery during the debate and which had led to the disturbance at adjournment. He had used the expression, he explained, in consequence of irritation due to Col. Amery's reference in his speech to the poor people he, Buchanan, represented. He also regretted having caused the speaker pain.

This apology drew cheers from the house.

Lt.-Col. Amery said he gladly accepted Mr. Buchanan's frank expression of regret, and he hoped Mr. Buchanan would bear him no ill will for the action taken in the heat of the moment. Col. Amery assured the member for Gorbals that he, Col. Amery, did not intend in his speech last night to make light of the sufferings of the unemployed.

More cheers followed, and everybody appeared satisfied with this happy issue of the untoward incident.

More Drunken Drivers In March Than Before.

NEW YORK, April 5.—Figures made public in the Traffic Court revealed that more automobile drivers were arraigned in March for operating cars while intoxicated than in any previous month. Twenty-seven of the 5,777 persons arraigned faced this charge. On speeding charges 1,080 persons were arraigned, 102 being second offenders and 10 accused of three or more offenses. Terms in the workhouse running from one to ninety days were imposed on 315, and 164 elected to serve from one to thirty days in lieu of paying fines.

Fines collected amounted to $38,185. Of taxicab chauffeurs 1,447 were arraigned. Seven chauffeurs' licenses were revoked.

WELL-MERITED SUCCESS

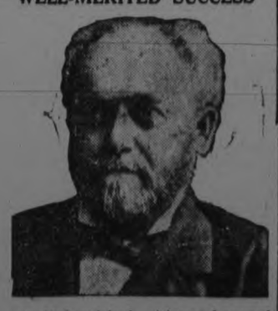

A distinguished citizen, honored politically and professionally, Dr. R. V. Pierce, whose picture appears above, made a success few have equalled. His pure herbal remedies which have stood the test for fifty years are still among the "best sellers." Dr. Pierce's Golden Medical Discovery is a blood medicine and stomach alterative. It clears the skin, beautifies it, increases the blood supply and the circulation, and pimples and eruptions vanish quickly. Beauty is but skin deep and good blood is beneath both. For your blood to be good, your stomach must be in condition, your liver active. This Discovery of Doctor Pierce's puts you in fine condition with all the organs active. Ask your nearest druggist for Doctor Pierce's Golden Medical Discovery, in tablet or liquid form, or send 10 cents for trial package of tablets to Dr. Pierce's Labratory in Bridgeburg, Ontario.

FROM "SONG OF MYSELF."

I think I could turn and live with
animals, they are so placid and
self-contained,
I stand and look at them long and
long.
They do not sweat and whine about
their condition,
They do not lie awake in the dark
and weep for their sins.
They do not make me sick discussing
their duty to God,
Not one is dissatisfied, not one is demented with the mania of owning
things.
Not one kneels to another, nor to
his kind that lived thousands of
years ago.
Not one is respectable or unhappy
over the whole earth.
his kind that lived thousansd of
—Walt Whitman.

PATRIOTIC FRENCH BANDIT ONCE ARRESTED IN THE UNITED STATES HONORED AS HE DIES A CONVICT

By MINOTT SAUNDERS.

PARIS, April 11—(United Press)—With the death of Baptistan Travail at the Ile de Re convict prison in the Bay of Biscay, the career of perhaps the most notorious French cracksman of modern times has come to an unhappy end. He was a veritable Jimmy Valentine.

Travail practiced banditry and thievery with high intelligence and professional pride. His acts of daring were tempered by a charming courtesy and sincere patriotism. He made one noble gesture that endeared him to the people of France to such an extent that there is genuine sorrow because the pardon, which was planned for him, could not reach him in time.

During the war he was in Berne, Switzerland, because detectives were hounding him in his own country. Among his acquaintances were some German and Austrian spies, as well as allied agents. Through them he learned that the Allies wanted some important documents that were supposed to be locked in the safe of the Austrian Embassy.

Inspired by patriotism and without a word to anyone, he broke into the Embassy building one night and found the safe. His experienced instinct told him that there was an infernal machine attached to the safe door. Baptistan didn't take a chance. He went to the back of the safe and sawed an opening big enough to permit him to reach in. He got the vital documents and, incidentally, picked up 200,000 lire in notes. He managed this in the Ambassador's private office and got away without being detected.

The documents were promptly turned over to allied agents—Baptistan kept the money—and a large sum was offered him as a reward. But he refused to accept it, declaring that he was an outlaw and it was the only way he could think of to serve his country.

The documents consisted of important naval plans of the Central Powers and, most important, sketches of defenses on the Austrian front. Transmitted quickly to the Italian War Office, they enabled the Italians to gain important victories. High Italian officers recommended a decoration to the man who secured the documents, but Baptistan had disappeared.

Travail started life as a rubber exporter in Brazil, but gave up honest work and became an expert burglar and highway robber. He was caught in New York and extradited and served ten years in France. When he was released he organized a gang of burglars.

He had many adventures. On a voyage from Marseilles to Bastia he broke into the liner's strong-room and stole 260,000 francs, which he replaced by a packet of newspapers, and got away. With accomplices he robbed the Indian mail near Miramus.

Baptistan had a sense of humor. While preparations were being made for the gala victory parade of July 14, 1919, he and several accomplices with ladders, flags, bunting, electrical supplies and all equipment went to police headquarters and proceeded to decorate the place. They did their work well; so well that after they left the discovery was made that the police safe had been opened and all the money and valuables taken.

He was arrested shortly afterwards and sentenced to penal servitude in French Guiana. During the trial he never mentioned his exploit at Berne.

Baptistan never committed murder, and always cautioned his associates not to make such a mistake. When he was arrested in New York two revolvers were taken from his coat pockets.

"Aha," said the detective, "we were told that you would not shoot!"

"Pistols are always useful," replied the bandit, "but you will notice, gentlemen, that mine are not loaded."

And they were not.

FEW WOMEN GIVEN CREDIT DUE THEM.

Men Have Made It Much Easier For Women to Create and Do Big Things in the World.

NEW YORK, April 2.—Housekeeping and home-making is as much of a career as writing, painting or any other sort of endeavor outside of the home.

And Miss Ruth Cross, fast coming up as a successful author, declares it is time to give credit where credit is due.

"Today," she says, "we feel that a woman who isn't trying to do three or four other things besides being a wife and a mother and keeping a home, is falling back in the procession.

"And it's all wrong! If a woman is called upon to attend to the numerous details that come up in a day with the average housekeeper, she has enough to do without anything more. And she should be regarded as just as much an executive as the woman who runs an office or performs on the stage.

"Men have made it much easier for men to create and do big things in the world, by shoving all the little jobs, and the big one of housekeeping, on the women. The great majority of women prefer housekeeping and homemaking to other careers, but they get little credit for it."

But, what if a woman desires both home life and career? Miss Cross was asked.

"That's another problem,' 'she replied. "Perhaps, in the future, we will understand why a man and woman, both working at professions, may be happier living apart, after the fashion of Fanny Hurst and her husband, or taking a year's vacation from each other, like Thera Samter Winslow and her husband.

"It is truly a big problem, this one of adjusting home life and career, if a woman must have both."

Miss Cross recently came into New York from Texas with a novel and some plays and short stories in her trunk, all of which she had sold within a week of her arrival here. Her first novel, "The Golden Cocoon,' has just been published.

Asked how she did it, she replied: "It isn't my first trip. I came here a few years ago, lived in an attic, got manuscripts back on every mail and had all the trials of a beginner. Then I went back home and dug for a few years and came back with a different supply."

Corns

No Paring—*End Them*

Don't let the agony of corns destroy your comfort. Apply Blue-jay—and instantly the pain vanishes. Then the corn loosens and comes out. Does away with dangerous paring. Get Blue-jay at any drug store.

Blue-jay ©B&B1924

Ogden's CUT PLUG TOBACCO

BIG PRE-EASTER SPECIALS at P. Black's

From Last Week's Advertising we could not supply all demands, as the Garments were picked up quickly. Many had not a chance to get waited on and get their sizes. Therefore, we had to order more Goods for This Week to allow everyone an opportunity to secure Bargains in New, Stylish Garments, of which we have many more New Lines than before.

Hundreds were also suited in MILLINERY, and were overjoyed with Black's Big Bargains. We have many different styles of Hats suitable for Miss or Matron.

NOTICE. — We are announcing This Week's Bargains a few days earlier than usual to be sure and give everyone plenty of time for shopping, as a One-day Saturday Sale is too limited.

MANY NEW LINES

Just received a great variety of LADIES' COATS, HATS, DRESSES, AND SUITS. Come and choose your Easter Apparel Now!

LADIES' SPORT COATS, in Stripe or Plaid, in newest makes, also Plain Coating. Regular $16.50 for **$10.98**

LADIES' DRESSY COATS, in newest qualities Camel Cloth, Tricotine and Plaid Coats, made in most becoming styles, reversible buttoned, full Satin-lined. You must see them to know the value. Sold regularly for $25.00. A snap at **$19.50**

VELOUR COATS, embroidered and fully lined, for, only **$14.98**

STYLISH DRESSES

We have a very large stock of CANTON CREPE DRESSES, also Georgettes, Tricoshams; all colours. Many Black and White, in newest shades; hundreds of styles. Sizes 14 to 20 ..... **$15.98 to $18.50**

LADIES' CANTON DRESSES — Now is your chance to pick a Dress to suit you in both styles and quality. The Prices are Low. Sizes 36 to 46.

—MILLINERY—

MANY SMALL HATS of Visca and Fancy Straw and Braid, close fitting or medium sizes **$1.98**

HUNDREDS OF HATS in all colours, in large or small, becoming to any wearer at **$2.98**

HUNDREDS OF NEW HATS IN GREAT VARIETY JUST ARRIVED!

P. BLACK

TWO BUSY STORES - - CORNER KING AND GEORGE

DEDUCT DEDUCT DEDUCT DEDUCT DEDUCT DEDUCT

Just An Afterthought —

but an important one—In yesterday's Examiner we announced our Unique SEVEN-DAY DEDUCT SALE. This is the most important event of this Easter season, because it means you can buy your new Spring Suit, Coat or any Furnishings, with $1 deducted from every $5 of your purchase. No faked figures—no old stock—no reservations—Everything marked at regular prices—You deduct the $1 in $5 when you buy. — — STARTS TOMORROW

MERRELL & MEREDITH 369 GEORGE STREET The Men's Wear Store

DEDUCT DEDUCT DEDUCT DEDUCT DEDUCT DEDUCT

"MEN, MAIDENS AND MANTILLAS"

Every now and then a romance is written by accident.

When fate and fortune combined to give Mr. and Mrs. Earl Chapin May a year in which + travel where and ho wthey would, they elected to cross the Atlantic, find a rose-covered cottage in Cornwall and settle down for a year. Nearly every one who writes for a living has some such plan in mental storage.

The Mays started from Chicago for Cornwall. But before they left their native shores they decided upon a brief return to their honeymoon town, New Orleans. After twelve years of happy wedded life, they sought their old haunts in New Orleans' French Quarter.

Just a day's journey west of New Orleans was San Antonio of romantic memory. Mrs. May had not been in "San Antone." They went there and stayed a month. Mexico beckoned them. It was just across the Rio Grande. It was redolent of mystery, romance and impending trouble. They went to Mexico City—and then they kept on going.

Eventually, instead of a rose-covered cottage in Cornwall they had an adobe house, a flower-bedecked pati, and a Chilian-Indian servant in Santiago de Chili. They lived and travelled for months in "the California of South America."

Before they reached Chili they had stopped in Central America, Panama, Colombia and Ecuador, and had travelled much through Peru and Bolivia. After they left Chili they travelled other thousands of miles through Argentina, Uruguay, Brazil and the West Indies. In Mexico they crossed from the northern border to the Pacific and surveyed the trouble-torn public from Texas to Manzanillo. In Peru they visited the old Inca capital, Cuzco. In Bolivia they were guests at the presidential palace in La Paz, on the highest inhabited plateau in the world. They topped the Andean range five times. They met all kinds of people in all sorts of strange places.

And out of all this travel and all these experiences came not only the living romance of man and wife enjoying a second honeymoon after a dozen years of wedded happiness, going where they wished, staying as long as they wished, doing just what they wished. There also came the written romance, "Men, Maidens and Mantillas" (Century Company), by Stella Burke May.

Technically, it is a travel book; actually, it is the log of a rare and delightful journey told with the charm and sympathy which one would expect from an Irish woman born on American soil. It may not have been written with that in view, but the book reads like a romance.

The travellers saw plenty of scenery and Stella Burke May describes it skilfully, but the most convincing and alluring of the many chapters in the book deal with the men, women, girls and boys she came to know in the southern countries where the mantilla was once the orthodox headdress of the daughters of Spanish dons and where the Spanish influence is still strong upon the land.

Perhaps the most surprising feature of the book is the discovery, outlined on almost every page, of forward looking, vital, ambitious, self-determined Latin-American women who within a few years will place themselves among the front ranks of the women we are pleased to call feminists. Latin-America is the home of the dominant man but if we may believe "Men, Maidens and Mantillas," he will soon have to share his power with his freedom seeking womankind.

YOUR GARDEN

GARDEN PRACTICE.

There are two classes of insects against which the gardener has constantly to be on guard.

One variety is commonly known as the "biting" or "chewing" species.

They attack the foliage and often fruits of the plant.

In this class belong potato bugs, cabbage worms, most caterpillars and other pests.

Arsenate of lead will ordinarily dispose of them. But the preparation must be handled with care as it is a poison.

You can best apply it with a common hand-spray pump.

Paris green is also an effective insecticide.

To prepare it for use, mix one spoonful of paris green with ten spoonfuls of slaked lime. Mix thoroughly and then empty on a square piece of cheesecloth.

Next pick up the four corners of the improvised bag thus formed and go through your rows, gently shaking the contents over the plants.

After using such poisons be very sure to wash the vegetables thoroughly before using.

For combating sucking insects ranging in size from a needle-point up, such preparations as "nikoteen," or "black leaf 40," are recommended.

Sucking pests usually adhere in masses to the under side of leaves.

Some hard-shelled insects must be removed by hand as they seem immune from poison. But at any rate clear your garden of the invaders before they get the ripening fruit and flowers.

To prevent potato scab, mix one-third pint of formaldehyde in ten gallons of water, put your seed potatoes in a porous sack and let hang in the solution two hours. Then cut and plant.

For blight and other fungus diseases on tomatoes, potatoes and other root crops, spray with Bordeaux mixture.

It is also a good practice to cover some young plants with mosquito-netting while they are attaining growth should they seem subject to parasite attack.

Sprinkling lime around the stem (not under the soil) of cucumber vines will halt ravage by beetles.

Tobacco preparations are generally adapted to suppression of insect invasion in flower beds.

In addition to keeping your garden free of pests, don't forget to give the plants plenty of air provided by frequent stirring of the soil.

Don't sprinkle with any device which will tear up the soil.

And after you have sprinkled, hoe the ground to prevent baking in the sun. However, don't do your hoeing while the soil is still wet. That will make clumps.

Crossing experiments are open to the gardener whose plot is in successful bloom.

To cross plants for the purpose of obtaining new and interesting varieties, a camel's hair brush and magnifying glass should constitute the equipment of the average amateur.

It is best, at first, to cross a flower of one pure color with that of another, as results can best be watched in that way.

The poppy, gladiolus and petunia are especially adapted to such experiments.

Aided by the magnifying glass, remove the pollen from one flower with your camel's hair brush and transfer the pollen to the second bloom of a different color.

Carefully mark with a string or cloth the flower used in the experiment and collect the seed in the fall by tying a paper bag over the crossed bloom.

From this stage you may progress on and on to what may lead to a fascinating study.

THE REFEREE

WHY?

Why do unpleasant stories attract more attention than pleasant ones? Why, for instance, does the thief have a big audience in fiction or the news, while an honest man is usually ignored?

Asked these questions, William Allen White says he doesn't know. A surprising answer, for a veteran editor.

"Unpleasant stories," notably crime, gets attention because they are the exceptions. One man with a dagger or pistol arrests the attention of the 108 million Americans who are not murderers.

The unusual is news. The unusual in fiction is the spotlight getter. Most people are reasonably decent, law-abiding and honest—so much so that the exception excites general curiosity.

RED-HATS.

Suit cases are getting larger, approaching trunk-like dimensions. And tips from travelers are shrinking. So lament the Red-Hats who carry luggage between railroad station and train. In some sections, it's complained that the average tip is only seven cents. People have learned a lesson in economy. Fewer quarters and halves are tossed about than in the post-war boom when money grew on trees.

The Red-Hats say there's only one human practice that hasn't changed—the tendency, of travelers with the heaviest luggage, to pay the Red-Hat the least for his services.

FORGERS.

Forgers cause the nation a yearly lost of at least 50 million dollars, claims a bonding company. It's an old story. You read it year after year.

Meantime, the nation spends several times 50 million dollars to protect itself against forgery. Is the game worth the candle? It certainly is. Without this expensive vigilance, forgery losses would be many times as big as now. Proetction always is expensive, and nearly always it is worth the cost, times over.

WITCH-DOCTOR.

A "girl psychic" in Kansas, now being investigated by scientists, was made so famous by mouth-to-mouth gossip that she received 800,000 letters asking such things as how to recover lost articles and locate missing persons.

Eight hunderd thousand!—and all before she got newspaper publicity How many people believe in luck and the supernatural? A guess of 99 out of 100 might not be far off.

FORWARD.

Machinery and science have worked such magic on the farm that 866 bushels of wheat are now grown on the same acreage that grew only 543 in 1850. These are average figures for the whole country.

Machinery has increased production even more, in cities.

In the last analysis, is the farmer much better off than his ancestor of the days before the Civil War? Or the city man? The answer depends on how you define happiness. If money and material possessions are the measures, machinery has brought progress. The prices in character development and wholesome enjoyment of life—that price is fearfully high.

There are 618 colleges and universities in the United States.

Parents owe SCOTT'S EMULSION to a Frail Child.

FARMERS!

are all interested in high-grade Fertilizers. We handle Bowker's Fertilizers. They are a perfectly balanced product that insures larger and more productive crops. Wherever used these Fertilizers meet with unqualified approval. Inquire for prices.

COAL!

April is the best month of the year to order your Coal. Get it in your cellar and your worries are ended. All sizes in stock. One grade—one—the best.

Robt. Hicks & Co.,Ltd.
265 CHARLOTTE STREET
PHONES 47 AND 48

THROWING MONEY AWAY EVERY DAY.

Man Throws Pocketbook Away, Another Picks It Up and Finds $44.00 In It.

By ALBERT APPLE.

A rag-picker named Harry Caine works in a shoddy mill at Springfield, Vt. As he was sorting the endless stream of rags the other day, he found a woman's pocketbook. It was old and dirty and torn. Harry gave it a glance and threw it on the floor.

Another fellow saw it fall. He picked it up, went through it carefully, even explored inside the lining—and found $44.

Aesop would have taken this story and made it into a fable with this moral: "Good opportunities are thrown away daily by people who do not recognize them."

* * *

What is opportunity? Most of us consider it just another name for good luck. The average person's idea of opportunity is something that comes unexpectedly to the fortunate and fairly shouts: "Here I am. Didn't expect me, did you? Big money—all ready for you to pluck, like ripe fruit."

There are, to be true, many opportunities of this sort. Legacies, for instance, and the occasional "lucky strike" by gold and oil prospectors. But for each big success of this kind, there are thousands of failures.

The Klondike gold boom! Men-tion of it immediately calls to mind men who found yellow nuggets and became millionaires overnight. We forget the thousands who found very little gold, the other thousands who starved and froze to death seeking gold.

* * *

For every opportunity that "grows on trees," that comes unexpectedly like a windfall, there are hundreds of opportunities that are MADE.

Opportunity exists in everything. Few see it. You have, for instance, known cases where a new manager took a rundown business and built it up to a tremendous success. The opportunity was less in the business itself than in his own ability, hard work and determination.

Many a humble job is held by scores of men, one after the other, who seem to drift right on through and leave the job no better than they started. Finally comes the exception. He uses the job as a stepping-stone, as his OPPORTUNITY. He does small thing in a better, shorter way—thus training himself to be capable to handle a better job. Later he is promoted, eventually becomes head of the whole business.

Opportunity is occasionally blown in by the winds, but not often. Usually opportunity has to be CREATED. In other words, success generally is up to the individual himself rather than his surroundings.

TOOTH TROUBLE IS DUE TO BRUSH USE.

Hygiene Expert Says the People Would Be Better Off If They Had Never Seen a Brush.

LONDON, April 11.—(Associated Press).—The world would be a lot better off if it had never seen a toothbrush, says Sir James Cantile of the Institute of Hygiene. He told an audience that all teeth troubles of the generation were due to this modern fallacy and that had the world never known a toothbrush the teeth of today would be as good as those of our forefathers.

"If there is any need to brush your teeth, there is something wrong with your health," said Sir James.

He claimed that the toothbrush invariably pierced the gums, thus allowing poison to enter the system. The teeth, when the human being was born, were protected with a fine skin and the toothbrush destroyed this delicate skin. He drew attention to the perfect set of teeth usually possessed by a negro, until he was introduced to a toothbrush.

Sir James said we erred in the heat of our food. The natural temperature of a baby's blood was 98.4 degrees and the temperature of the milk given to a baby in a bottle was about 120 degrees. In this way the hot milk attracted the blood to the surface of the infant's gums. The growing teeth were left to look after themselves. As a consequence their growth was stunted and they came through eventually in a weak condition.

The same was true of adults who sipped tea and other drinks at a temperature of 140 degrees. What the people need, he says, is a little more old-fashioned stuff and then they wouldn't need a toothbrush at all.

Another thing that we of the modern world ought to take up again he says, is the old-fashioned bed warming pan, for a lot of moisture collects in the bed during the day.

Making reference to baldness the speaker said most of it was caused by wearing tight hats, as the whole nourishment of the hair depended upon the freedom of the blood vessels of the head.

FIGURED SILK.

The single flounced frock, with the Jenny neckline and no belt or recognition at all for the waistline, is particularly effective in figured silk.

LONG COATS.

Coats made to wear with frocks of printed silk are frequently long and straight and lined with the same material as the costume.

GIVING UP BUSINESS SALE
SCORES AGAIN

EASY PRICES FOR EASTER FOOTWEAR

Of course you'll want to save money these hard times on your Easter wants, and Royal Footwear is the place to do so. Here you can fit your feet with stylish, skilfully made Boots, Shoes or Slippers of the most reliable makes for Men, Women, Misses and Children at

LESS THAN COST

Such an astounding opportunity for economic buying is only made possible by our giving up business. And ordered last Fall and recently laid down, this 1924 Easter Footwear must positively be sold at a loss before Mr. Veneranda leaves for a holiday trip to Italy.

YOU SHOULD JUMP AT THESE

MEN'S BOOTS AND OXFORDS, famous Frank Slater's "Strider" make. Regular $9.00 pair..... $4.95

MEN'S BOOTS AND OXFORDS, in other high-grade lines, patent leather, with plain toes or toe-caps. Cheapest footwear in this lot sells regularly at $7.50. Must go at, pair, $4.95

MEN'S ENGLISH KIP BOOTS, black and brown, Goodyear welts, with rubber heels. Smart, medium fine Boots. Regular $6.00 pair..... $3.95

MEN'S ROMEOS AND SLIPPERS, in brown and black kid, with turned cushion sole. A high-grade make. Worth $3.50. To be sacrificed at, per pair..... $1.95

MEN'S HOSE, 65c
While they last we'll sell you 2 pairs of Men's Silk Hose for the price of one. Regular $1.50 and $1.25. To clear at, pair..... 65c

LADIES' OXFORDS AND STRAP SHOES, Goodyear welts. All sizes of new spring styles. Bought to sell at $8.00, for, pair..... $4.95

TARSAL ARCH LADIES' OXFORDS, a really good smart line. Worth $8.50. An extraordinary bargain at, pair..... $4.95

HOUSE SLIPPERS
50 pairs Misses' and Children's Comfy House Slippers, English make, of splendid quality. Special for Saturday, pair..... 50c

LADIES' KID SHOES, quite a new line, Goodyear welts, with wing cross straps and low heels, field mouse color and exceptionally dainty in style. Regular $8.50, for, pair..... $4.95

LADIES' 2-STRAP SHOES, "Chum" make, in brown calf and black kid, built on the Larne last. Worth easily $6.00 per pair..... $3.95

BOYS' GOODYEAR WELTS, in brown and black, smart in style and durable in wear. Regular $5.00, $3.50

CHILDREN'S FOOTWEAR — Boots, Shoes, Street Slippers and Sandals—away below factory prices.

Only eight more days till Easter, and every time you pass up this golden opportunity for getting your Easter footwear here, you lose money.

ROYAL FOOTWEAR
208 Charlotte Street

CHESLER'S

PRE-EASTER SALE

Among the thousands of Seasonable Articles that are included in our Big Pre-Easter Sale at Genuinely Reduced Prices, are a special lot of **Dresses, Coats and Suits,** secured by a remarkable cash purchase at a price that seemed impossible. These are exceptionally High-Grade Garments, in exclusive models, and are now on Sale at really Sensational Bargain Prices.

All parts of the store contribute extra specials for this Sale, **Coats, Suits, Dresses, Skirts, Blouses, Millinery,** as well as everything in **Furnishings, Gloves, Hosiery, Corsets, Lingerie,** of every style and grade, and all at Price Reductions that are actual and surprising.

We welcome inspection. We are sure we can delight the Good Dresser in Quality, and the Careful Buyer in Price.

B. CHESLER - 392 George St.

Ladies' Shoe Shine Stand in the Shoe Dept. Second Floor | Bundles and Parcels Checked at the Parcels Desk on Main Floor | Meet Your Friends for Afternoon Tea in the Tea Room

The CRESSMAN Company Limited

"The Store of Smiling Service"

Rest Room, Writing Desk, Stationery and Telephone on Second Floor | 50c Mid-day Lunch 50c 11.30 a.m. to 2 p.m. Tea Room | Hair Dressing and Manicuring Parlors in charge of Miss Murney

Shopping in the Mornings

Just a few days more than seven years ago the glorious news came that the boys "over there" had up and taken for themselves that historic old ridge of Vimy. Looking back it wasn't a very pleasant morning either, but it was MORNING, and that left a long day to perform the wonders that were achieved. And so it is with shopping—if you have planned an entire day of it, you do well to start early, and in any case morning is the time when the selection is at its best and service its "smilingest." Therefore, we advocate—SHOP IN THE MORNINGS.

The Cressman Co. Ltd.

There's Joyousness in the Easter Footwear

Footwear that is unquestionably right for this Easter-tide. Just as essential is the smartly groomed foot as the new costume—in fact, one holds up the other.

A Black Suede Creation, kid trimmed, sandal type, with cut-outs at sides and strap up the instep. The heel is low Cuban. Light welted sole. Priced at **$9.75.**

"Mandalay," showing corresponding features with the above number, but in brown suede, trimmed with brown kid and showing two straps at the instep. Priced at **$9.75.**

A New Square Toe Oxford, in light brown calf, carrying a low Cuban heel. An ideal Shoe for suit and walking-out wear. Goodyear welt soles. Priced at **$8.00.**

Misses' Dressy Strap Slippers, in patent, Goodyear welt soles, in a 1-strap comfortable last. Sizes 11 to 2. Priced at **$4.50.**

LADIES' SHOE DEPT., SECOND FLOOR.

Easter Fashions

Your New Hat for Easter

In Two Interesting Price Groups $10 and $15

"Easter Bonnet" is the time-honored term, but what could be farther from a bonnet than these piquant Tricornes, wee Cloches with gold-tipped feathers and skull Turbans with flaring satin bows and the glitter of rhinestones and jet. Two groups at **$10.00** and **$15.00** make choice easy. At $15.00 there are a few high-colored Corsairs and Napoleons, those newest versions of the Tricorne.

MILLINERY DEPT., SECOND FLOOR.

ENTIRE NEW SHIPMENT

Ladies' Silk Hose, 59c Pair 2 Pairs $1.10

SIX HUNDRED PAIRS—ALL "PERFECTS"

Just here in time for the Easter buying at a remarkable price for All-Silk Hose—no seconds. Nine o'clock buyers will have their choice of the newest shades—black, mouse grey, white, pearl, beaver, leather and cordovan. Made with high spliced heels and double soles. The size assortment will be best sharp at nine o'clock.

BARGAIN ANNEX ONLY, FOURTH FLOOR.

OUR THIRD EASTER SALE OF

Ladies' Silk-Knit Scarfs $1.95

An entire new Easter shipment has arrived for the last Saturday before Easter. They are here in all the season's new color combinations, in plain and fancy weaves. Season's overmakes and carefully repaired seconds. Saturday, **$1.95.**

STREET FLOOR.

ONE DAY—SATURDAY ONLY

Ladies' "Niagara Maid" Pure Thread Silk Hose, $1.63 Pair

Only last week "Niagara Maid" Silk Hose advanced in price at the mill three dollars a dozen. We were most fortunate in receiving our new Easter shipment before the advance. There is not a better Silk Stocking in the retail trade at the every-day price of $1.85, and today's mill price means that our next shipment will be considerably higher. Colors are black, brown, grey and white. Buy your season's requirements Saturday at **$1.63** pair.

STREET FLOOR, FIRST CIRCLE.

Attractive Madras Muslins

Many new lines of this serviceable and attractive curtain material are here in time for the spring housecleaning. They are 36 inches wide.

One particularly good and inexpensive range is priced at **45c** yard.

Better qualities range from **55c** to **$3.00** yard.

THIRD FLOOR.

Linoleum by the Yard

On our Third Floor we are showing new Linoleums in a splendid assortment of patterns. These make a beautiful covering for any floor, are durable, sanitary and save the busy housekeeper many hours of hard work.

2 yards wide. Priced at **95c** square yard.

4 yards wide. Priced at **$1.05** square yard.

THIRD FLOOR.

Floor Oilcloths

We have just received a shipment of the newest Floor Oilcloths in all the latest designs of tile, block, conventional and floral patterns, in the following widths—1 yard, 1¼ yards, 1½ yards, 2 yards and 2½ yards wide. Priced at **55c** square yard.

THIRD FLOOR.

Accessories of Vital Importance for Easter

They must necessarily be "right" and will naturally be so, coming from their "home"—the Cressman Co. Gloves that shirr prettily at the wrist or perhaps have an imposing cuff. The moire or pique waistcoat that just "must be" with the Boyish Tailleur, and listen — in the Men's Shop they have stunning tie and 'kerchief sets that are just too good for the boys to have all to themselves—and the girls are wearing them too. Bright new Scarfs of a surprising length. Fresh new Hosiery to peep thru' the sandal footwear effects that contrast or match as you please—everything is here to equip madame from head to toe for Easter festivities.

Your Easter Suit

of Boyish Tailleur $25.00

A particularly smart array of Boyish Form Tailored Suits in novelty tweeds of stripe and check design. Well tailored, some showing braid binding, patch and slash pockets. Skirts are the one-piece and wrap style. Sizes 16 to 20. Saturday priced at **$25.00.**

THE REDFERN SHOP.

Coats of Varied Colors

in Time for Easter

Novelty plaids and stripes made in swagger and straight-line models, in many pleasing color combinations and trimming effects. Moderately priced from **$16.90** to **$35.00.**

A Swagger Coat from an up-to-the-minute selection is priced for Saturday at **$35.00.**

SECOND FLOOR.

The Suit Is Fashion Right for the Easter Promenade

The old custom of buying one's Suit just before Easter is a sensible one. You will find choosing a special pleasure this year, for the Suits are smart and varied. Rest assured your selection made here will be entirely correct whether it be of the boyish tailleur or the model more elaborate with the longer coat. The former sports many novelties, a fob or a waxed gardenia, and girls are now wearing a tie with a 'kerchief to match, which may be had in our Men's Shop. Prices from **$35.00 to $75.00.**

French tricotine, boyish form, in navy, **$47.00.**

SECOND FLOOR.

A New Arrival in the Smart Set—Knitted Dresses

They are here just in time for Easter wear. They breathe the air of a well-known maker. Beautiful silk and wool mixtures in color combinations of navy and grey, grey and black, navy and titian and sand and rose. Priced from **$16.50 to $22.00.**

SECOND FLOOR.

Right Now Is Sweater Time

and here are lovely models of sleeveless and cardigan design, in silk and wool, brushed wool and plain knit. The season's ideal garment for outing and sport wear. The colors are camel, sand, brown, grey, orchid, black, navy and white. Ranged in price from **$3.75** to **$15.00.**

SECOND FLOOR.

Women's $4 Corsets at $2.39

CLEARING SATURDAY

In this lot are six styles, back lace and some are front lace. Colors are pink and white. Some are just a little soiled, while in others the elastic in the hose supporters has weakened. Sizes in the lot are 21 to 31, but only a few pairs of some sizes.

STREET FLOOR.

Buy "Ladies' Niagara Maid" Silk Gloves at 95c

About fifty dozen pairs have arrived in this new Easter shipment. Two-domed wrists and double-tipped fingers, in colors of brown, mode, navy, black, platinum and silver grey. Come early for full size selection.

STREET FLOOR.

Ladies' 50c "Harvey-Knit" Undervests 39c

"Harvey Knit" lisle-finish garments in sizes 36 and 40, coming in three styles, one of which is the favorite opera top. Saturday, **39c.**

STREET FLOOR AND BARGAIN ANNEX.

Care for the Hardwood Floors in the New Way—the Old English Way

Special offer for Saturday on our Third Floor. One Old English Waxer Polisher or one 15-lb. WaxingBrush and a 4-lb. pail of Old English Wax. The regular value of this combination is $7.90.

SATURDAY ON THE THIRD FLOOR, $6.25

Come in and see how the Old English saves your floors, time and labor. Our salesmen will be glad to demonstrate.

Brocaded Cantons Are Smart

A very attractive pattern for blouses and dresses. It is in a small design on a soft, gracefully draping material, 37 inches wide, in colors of light grey, sapphire, sand and jade green. Priced **$2.98** yard.

STREET FLOOR.

Printed Crepes in a New Range

A new range of 36-inch Printed Crepes in which you are bound to find the color combination you require for blouses, jacquettes or smocks. Selling Saturday, **$1.69** yard.

STREET FLOOR.

Colored Crystalines and White Fugi

For slips, lingerie, blouses, dresses, linings and many other uses. Colors of black, navy, light grey, orchid, tangerine and white. The white is splendid for men's shirts. Priced Saturday, **$1.25.**

STREET FLOOR.

Check Coatings for Easter

Coating fabrics in color combinations of sandlewood, mid-grey, brown and sand. They are 54 inches wide and come in lengths 3 yards and 3¼ yards. There are only two lengths alike and none will be duplicated. Priced for Saturday, **$2.50** yard.

STREET FLOOR.

Easter Attractions in the Wash Goods Dept.

FINE PLAIN CHECK DIMITIES, 29c YARD

A fabric very suitable for ladies' and children's undergarments and pyjamas. Colors are blue, maize, pink, mauve, coral and white. 36 inches wide. Saturday only, **29c.**

36-INCH WHITE NEAR-LINEN AND WHITE AND COLORED INDIAN HEAD, 59c YARD

Specially finished and adapted for ladies' wear. Colors are blue and cream and fast. Saturday, **59c** yard.

IMPORTED FRENCH RATINE, 98c YARD

Beautifully woven in soft colors of sand, flame, Madonna blue, helio, lemon, brown, grey, rose, tomato, pink, green and white. The favorite fabric of the season.

FANCY BLUE BIRD CREPES FOR LINGERIE, 39c YARD

Best English manufacture and guaranteed fast colors in blue, maise, flesh, pink and mauve, with attractive bird designs; also plain colors in white, maise, helio, pink and blue. 31 inches wide. Yard, **39c.**

NEW ARRIVALS IN TIME FOR EASTER

38-inch English Broadcloth, **$1.25** yard.
38-inch Plain Voiles and Mulls, **59c** yard.
36-inch Striped and Checked Irish Dimities, **49c** yard.
36-inch New Anderson's Ginghams, **59c** yard.
45-inch White and Colored Swiss Organdies, **$1** yard.
36-inch Satinellas, colored, **69c** yard.
32-inch Colored Dimities, **50c** yard.
32-inch Duro Shirtings, new designs, **59c** yard.
36-inch White Repp, **45c** yard.
38-inch Mercerized Repp, **85c** yard.
38-inch Gabardine, **75c** yard.
38-inch Novelty Voiles, English, **49c** yard.
38-inch Beadora Voiles, **98c** yard.
38-inch English Plain Colored Crepes, **49c** yard.
36-inch English Ripplette Colored Crepes, **59c** yard.
54-inch Black Farmer's Satin, **69c** yard.

STREET FLOOR, REAR ARCADE.

Easter Toggery in the Men's Shop

Spring Suits for Men $35

We are showing a wide range of all-wool plain and fancy blue worsteds, attractive and durable; also English and domestic tweeds are here for your choice for this price. Designed by expert craftsmen. Every garment desired by the well dressed man is included in this range.

There is Also a Full Range of Other Suits at $21.75 and up to $50.00

Spring Weight Top Coats $30

Made with raglan or set-in sleeves, full skirted garments, with patch pockets. Yoke and sleeves are lined with fine quality silkette. Made of fancy grey tweed and covert materials. Fully guaranteed for service.

Other Top Coats as Low as $18.00 and up to $35.00

The Man Must Have His Easter Hat, Too

and here you will find one to suit your taste no matter how particular you may be. They are here a-plenty in all the newest shapes and shades. The Soft Felt with the single crease or otherwise and the Derby and the snappy Cap. Buy them here on Saturday and complete the Easter outfit.

Metcalfe's Society Brand Chocolates, 9 flavors. A regular 60c value, for, lb..... **39c**

Humpty Dumpty Mixture, a pure hard confection, lb..... **49c**

THE J.C. Turnbull CO. LTD

3 cakes of Palm Olive Soap and 3 of Infants' Delight for **39c**

National Linen Writing Pads, largest letter size. Regular 20c each, for..... 2 Pads **25c**

Gloves and Hosiery

Silk Gauntlets

A very smart Silk Gauntlet may be had at a very reasonable price. It is double-tipped, dome wrist, flare cuff and contrasting points. Shown in grey or mastic. All sizes. Sale price, pair..... **$1.75**

Point Heel Hose

Heavy Pure Thread Silk Hose with fashionable snug fitting ankle, seam in back and featuring the point heel. Choice of black, brown, grey, logcabin and fawn. All sizes. Per pair..... **$2.00**

Silk Hose

Penman's mill overmakes of Ladies' Silk Hose, fashioned to fit, seamless, with ribbed lisle widened top, in black, meadow lark, cordovan, mouse or silver. Pair..... **49c**

Smart Tricotine Coats

20 Women will have the opportunity Saturday to purchase a smart Spring Coat, made from fine all-wool botany tricotine. That they are straight of line goes without saying—no fashionable wrap would dare greet Spring in other than the pencil silhouette. They have braidings, tuckings and pleatings, extra well tailored with side fastening, large and very ornamental buttons, convertible collars and wide cuffs. The colors are Sand, Black, and Navy. Sizes 18 years to 42 bust in the lot. Just a limited quantity. Early buyers will benefit from first choice of sizes. Each,

$21.50

BOYISH FORM SUITS OF DONEGAL TWEED

Boyish Form Suits of all-wool imported Donegal tweed, in single and double-breasted effects, snug sleeves, close-fitting notched collars and youthful lines. Tan or grey mixtures are featured, and there is a good range of sizes. Very moderately priced at **29.50**

Smart Tailored Suits

Mostly of tricotine, with a few in twill cord. Suits designed on conservative lines that may be worn with or without the narrow belt of the material. Coats are short or long, with slashed seams, touches of embroidery or rows of cording, and the style variety is noteworthy. Navy, black or sand. Each **37.50**

White Voile Blouses

Exceedingly smart Blouses, made from fine mesh, double thread white voile. Tuxedo or Peter Pan collars, with lace edge. Appliqued, embroidered, long sleeves and tailored style. Assorted sizes .....

$4.50 to $5.75

The Gossard Line of Beauty

Whatever your type of figure—however unusual or difficult to fit—our highly specialized corset service assures you a

GOSSARD
Front Lacing
CORSET

that will give you proper proportions; an individual style expressed in poise and distinction of carriage; a priceless comfort that can only result from the healthful support of a faultlessly fitting corset; and a wearing service that alone will justify the price you pay. We promise you this, and make every sale conditional upon your complete satisfaction.

Hand Bags

Charming new Hand Bags for Easter are now displayed in a host of delightful patterns. In addition to the newest ideas in avenue, pouch and other models, the new under-the-arm Bag is prominently featured. Every Bag shows a care and precision of finish that is most desirable. The product of the very best leather goods manufacturers in Canada. Priced at, from ..... **$8c to $13.50**

Women's Neckwear

To support the entry of Neckwear into the lists of fashion come Frilled Collars of organdie, voile or net. Cutlet frills, Puritan, Peter Pan, Polo and Tuxedo Collars are provided with Cuffs to match and are exceedingly smart for sports wear.

The Tailored Waistcoat has also returned to fashion, and is featured in pique or linen. All very reasonably priced.

NECKLACES

If you would have the latest in Necklaces for the adornment of your Easter gown, visit our new enlarged Jewelry Department. They are very moderately priced at, from, each ..... **50c to $2.75**

Summer Combinations

A special purchase of Women's Combinations, fine Swiss rib, sleeveless, with crochet trim, strap shoulder. Choice of umbrella or tight knee. Size 38 only..... **79c**

Silk Scarfs

Dame Fashion declares that to be correctly adorned milady must wear a Scarf with her tailleur. Here is an opportunity to buy from a line that is greatly underpriced. Smart stripes and combinations of color. Regular $2.50 to $4.00, for..... **$1.59**

Table Cloths

A Pure Linen Table Cloth, made in Ireland, may be purchased at a special price Saturday. They are 72 x 72. Shown in a variety of patterns and will give excellent satisfaction. Each..... **$3.98**

Smartly Tailored Spring Hats

Large Hats, the Cloche that is adapted to large head sizes and the pert little Bobette, the Hat that turns sharply off the face, and the Hat with the bambin roll are all here. Little tufts of gaily colored flowers, feathery fronds, ribbon rosettes and glittering ornaments give smartness to mohair, silk, straws, and visca that are shown in a variety of browns, tan, navy, lacquer red, pearl grey, blues and black. Values, $6.00 to $8.00, for .....

$4.65

Girls' Straw Sailors

$1.79

Just unpacked a special purchase of fine quality Straw Sailors for the little miss. A variety of styles and the color range includes black, navy, brown, sand, white and many combinations. They have wide grosgrain ribbon bands, with streamers, and Saturday's price means a genuine saving.

For Hair Bows

4-inch Taffeta Ribbon, crisp and guaranteed not to cut. Shown in black, navy, cardinal, Copen., brown, pink, sky and white. Per pair..... **19c**

Easter Cards

A variety of styles that are new and greetings that are different are to be found in this selection of Easter cards. Priced at from, each, **5c to 19c**

Easter Eggs

Roosters, Bunnies, Uncle Wiggley, Setting Hens and handsomely decorated Easter Eggs. Made from the very best chocolate. Priced at from, each ..... **5c to $2.00**

BRIEFS

Aluminum Muffin Dishes, $1.19, for, each 59c

Aluminum Dish Pans. Regular $2.25, for, each, $1.39

Aluminum Tea and Coffee Pots, each $1.59

Galvanized Iron Stock Pails. Regular 95c 69c

Heavy Tin Milk Pails, $1.29

Milk Pans 39c

Milk Strainers 39c

Milk Pails, flare, 45c and 55c

Aluminum Dippers. Regular 75c, for 39c

Lenox Laundry Soap, 5 for 25c

97-Piece Set of DINNERWARE

Regular $32.50

White and Gold English Semi-Porcelain Dinner Set, finished with a very high glazing and neatly decorated with gold band. This Set consists of 97 pieces and will set a table complete for 12 people. Regular value, $32.50. Saturday special ....

21.50

CUT SHERBERT GLASSES, Regular $9.00 Dozen

Sherbert Glasses, blown from fine clear glass, expertly cut in exquisite grape design. They feature the diamond stem. Will make an attractive acquisition to any table. Regular $9.00 doz. Sold at .....

49c Each or $5.75 Doz.

THE BARGAIN FOURTH—Open Every Business Day

MAKE YOUR OWN SPRING HAT

New Artificial Flowers, Wreaths and Fruit, mostly of the waxed variety, and a host of pleasing color combinations. Priced at, from ..... 15c to 59c

Mettalic Novelty Ribbon, yard..... 10c

Buckram Shapes in all the popular styles for madam or miss at, each ..... 15c and 69c

Hat Linings, black or white, fo. 15c

Straw Braid in a big range of popular colors, at, yard ..... 5c and 10c

Boys' Jerseys

School Jerseys for boys with snug-fitting neck, fine pure wool, closely knit, in navy or brown, with college stripes. Sizes 22 to 32..... **$1.49**

Summer Vests

Fine Swiss rib, sleeveless, crochet trim. These Vests were made to sell at 39c each. Saturday's Bargain Fourth price, each..... **25c**

Shopping Bags

A practical size Shopping Bag, made of auto top leather, seams carefully sewn, straight sides, two carrying strap handles, each..... **39c**

TURNBULL'S TOP FLOOR MEN'S SHOP *Take the Elevator and Save Money*

Men's Shirts

Save money on your Shirts! Buy them from this superb selection—woven zephyrs, madras and cambric. Five-button coat style. Cut full and roomy. Sizes 14 to 17. Regular up to $2.50, for..... **$1.29**

Men's Suits

Why Pay More?

for a good, practical, hard wearing Suit that is smart in appearance, well tailored and true to sizes. Our special line of Men's Suits are unequalled anywhere at anything near the price. Sizes 34 to 44.....

$12.75

Men's Socks

Pure Wool Merino Socks for men in black, with reinforced heel and toe. Plain cashmere. Sizes 10, 10½ and 11. Pair..... **50c**

COBOURG AND DISTRICT

COBOURG, April 11.—The Tuxis Square of the Camborne Methodist Church of which Rev. F. J. Horwood is pastor are a very progressive company of boys. On Monday evening they elected their officers as follows:

Mentor, Ellis Snelgrove; Pretor, Melville Sandercock; Dept. Pretor, Percy Hopper; Scriptor, Wm. Wildey; Comptor, Geo. Ford.

The Tuxis Square has also organized an orchestra with nine violins and three mandolins, of which Rev. Mr. Horwood is musical director. They are making good progress and will assist in the Easter Sunday services.

Black Diamonds.

The Black Diamonds of Port Hope, champions last year of the Town League of that place have been enrolled by their manager in the Durham County League.

Wood Bee at Dandonald.

Mr. Isaac Elford, Dandonald recently met with an injury to his hand, from which he has not only suffered greatly, but the mishap has proved a great inconvenience in carrying on his work. His neighbors recently showed their sympathy in a practical way by holding a wood bee for him.

Sudden Death At Shiloh.

Mr. Samuel Lambert died very suddenly at his home at Shiloh, East Northumberland. The funeral took place on Sunday.

Death At Edville.

Mr. Will Colwell a well known resident of Edville died a few days ago. A funeral service was held at the home of Mr. Charles Kemp, with whom he has lived of late. The iterment was n Waite's Cemetery.

Mock Parliament Held.

The congregation of Shawn Church, and friends from Edville, Dandonald, Salem and district, assembled in large numbers to enjoy a Mock Parliament put on by the Tuxis Boys. The proceedings of the Provincial House were put on in good shape. The premier was Hon Sir Edward Hinman and the leader of the opposition, H. W. Foley, K.C. Some of the boys from the Hilton went over also for the event.

Armenian Relief.

As a result of a metting held in the Presbyterian Church at Brighton last Wednesday evening a branch of the Armenian Relief Association was formed for that village. The meeting was addressed by the Rev. Dr. A. J. Vinning, General Secretary of the Armenian Relief Association. The officers elected are:

President—Rev. A. K. McLeod.
Vice-President—Rev. E. Butcher.
Secretary—Rev. E. W. Pickford.
Treasurer—Mrs. A. E. R. Jones.

Died in Rochester.

Mrs. Bradley wife of Mr. John Bradley passed away recently at Rochester. Mr and Mrs. Bradley removed from Mount Olivet, Brighton township to Rochester only a few weeks ago.

Memorial Service.

A memorial service was held in Smithsfield Methodist Church on Sunday evening for the late Mrs. May Langdon, whose death occurred at the Toronto General Hospital, the Thursday previous. She was a lady who was held in high regard.

Real Estate Deals.

Mr. Joseph Hyde has moved upon his farm at Codrington recently occupied by Mr. Harry Jaques and will work it this season. Mr. Morris Ames has purchased the village residence at Codrington from his brother Ralph.

Auction Sales.

Mr. Walter Hare who resides near Wade's Corners, Brighton township, had a sale of farm stock and implements today. Mr N. Montgomery was auctioneer.

Mr Thomas Wakely residing on Toronto Road, Hope township held a similar sale on Saturday. Mr. J. H. Wilson was auctioneer.

Pickle—Ridley.

Mr. Clinton C. Pickle of Brighton was married last Wednesday in Toronto to Laura J. Ridley, youngest daughter of Mr. and Mrs. A. N. Ridley of that city. After a trip to western points the young couple will take up residence at Brighton.

James Frants Dead

A unique character has passed away in the death at the Home for the Aged here of James Frants, a former resident of Seymour township. He had been a resident of the Cobourg Home for the past ten years. The body has been held pending tidings from some of deceased's friends, who it is stated, formerly resided in Seymour but have moved away.

Fined $200 and Costs.

William White pleaded guilty at Bewdley on Monday afternoon to having a still in his possession and was fined $200 and costs by Chief Magistrate W. H. Floyd. The fine was paid, Mr. T. F. Hall, K.C., conducted the prosecution representing the Federal Department of Justice.

Last Thursday Inspector Geo. Goodrich and Provincial Constable Cousons went out to Bewdley where they found a still in an American summer cottage of which Mr. White was caretaker. The cottage is stated to be situated in a fine grove and in a somewhat secluded position. They seized the still and brought it to Cobourg, where it was later turned over to the Department of Inland Revenue.

Death of Alex Dickson.

Mr. Alex Dickson, who lived near Horwood, was buried on Monday, his death taking place quite suddenly The funeral took place to the Bethseda Presbyterian cemetery and the services were conducted by Rev. T. McCord, Harwood. Surviving their father is one son, and two daugters, Mrs. Shaw and Mrs. Elliott.

Rotarians at Buffalo.

Mr. and Mrs. A. L. Jex and Mr. and Mrs. David Jex, Dr. and Mrs. E. W. Hayden, Mrs. E. W. Hargraft and Mr. and Mrs. Leslie Wilson are at Buffalo this week representing Cobourg at the Rotary Convention.

New Cheese Factory.

Citizns of the Machlin settlement in Haldimand township have moved the Spring Valley Cheese factory to thir district and have been busy working in it this week. The work is being carried on by way of bees and is progressing well. The factory will be ready for operation this season. The company that has the matter in charge consists of eighteen shareholders. Farmers in the locality report farm help scare this season and especially men of experience.

Haldimand Township News.

Mr. Ernest Norris who has been employed by Mr Howard Macklin at Fenella has removed with his family to Hastings.

Geo Boyle is moving upon the farm near Fenella, which Mr. Milford Tucker is vacating.

Mr. Cephas Harper, a well-known farmer of the north of Haldimand has been ill with shingles, but is reported to be recovering nicely.

Mr. Wm. Milne is carrying the mail from Fenella, since Mr. Fred Green, the former carrier went to work at the Field summer home at Rice Lake.

Special Services.

Commencing last evening a series of special services which are to continue until Easter Day are being held under auspices of the Brighton Ministerial Association. The speakers are Rev. E. W. Pickford, Anglican clergyman; Rev. J. S. I Wilson, Methodist; Rev. E Butcher, Baptist; Rev. A K. McLeod, Presbyterian clergyman.

BETHANY NEWS

BETHANY, April 11.—The regular monthly meeting of the W.M.S. in connection with the Methodist Church was held at the home of Mrs. John Porteous on Tuesday afternoon, twelve members being present. The meeting was in charge of the president, Mrs. T. G. Ryley and a very helpful Easter service was given and all joined in the responsive readings, after which the Missionary mite boxes were opened and the amount of $19 was received with some still to come in. It was decided to hold a missionary service on Sunday evening, April 27 in which Mrs. Aston a returned missionary from China will give an address. A special choir of ladies will furnish the music. The next meeting will be held at the home of Mrs. Crerar April 29, and this will be the last meeting of the year A good turn out will be expected to elect officers for the ensuing year. At the close of the meeting a dainty lunch was served by the hostess and a very hearty vote of thanks was extended to Mrs. Porteous for the use of her home.

Mr. and Mrs. Lambkin from the Western Provinces are visiting at the home of Mr. and Mrs. Geo. Spencer.

Mrs. Gray who has been spending the last several weeks with her friends, Mrs. P. C. Brown has returned to her home in Toronto.

CHURCH BELL CREATES DISCORD.

WEIMAR, Germany, April 11.—(Associated Press).—Completion recently of Germany's largest church bell has brought about much discord in certain political circles. The Monarchists insist upon calling it the "Kaiser's bell," while the Republicans have given it the name of "The bell of the Rhine."

The bell was cast here for the famous Cathedral of Colgone, but there have been repeated delays in shipment, according to German authorities, beause it was feared it might be confiscated by the French.

NEW COLOR.

Fuchsia is one of the newest and most stunning colors. It shades effectively into the lighter reds or purples and is particularly striking when used with black.

Miss Olive S. Allen's Tested Recipes

No. 130

Savory Potatoes

(Tempting with broiled meats, fish or cold meats)

6 potatoes
2 onions
2 tablespoonfuls Crisco
½ teaspoonful salt
chopped parsley
pepper
½ cupful water
½ cupful milk

Put Crisco in saucepan. Peel and slice thin the potatoes. Chop parsley and onions. Put in layer of potatoes, layer of onions and parsley, season. Repeat until all are used. Add water, cover, simmer 30 minutes. Add milk, simmer 15 minutes.

CRISCO
Made in Canada

For light, tender cakes
For digestible and flaky pastry
For crisp, digestible fried foods

AQUAZONE

Don't "drug" your headache—

THE OXYGENATED MINERAL WATER

Drink a glass of *Aquazone*. Immediately its valuable store of minerals and oxygen is being rushed to the assistance of Nature. Soon your headache is gone.

Aquazone tones up the whole system—makes you feel fit—relieves tiredness and lassitude. It's the finest thing for sea-sickness. Leading hotels recognize its worth and keep a supply on hand for the convenience of their guests. Order *Aquazone* at the club, hotel or soda fountain.

There's no other drink in the world like *Aquazone*. And you can't drink too much of it.

Peterborough---On sale at the Empress Hotel; Hooper's Soda Fountain; Leading Druggists.
J. C. Sherin & Son, Lakefield. Wholesale Agents.

11

MANUFACTURERS COMMITTEE HAS POWER PROBLEM

(Continued from page 1.)

These are the three years, I understand, they were running the mill night and day. The men who put the mill in say it takes 250 horsepower just to run the mill without paying for the electricity they use.

In 1922 they shut the mill down and only ran part. The high peak was 402, and the low 64.

In November they started the mill, and in December the bill ran up to $600—just 2½ times what it was in previous months. The difference between payments made in 1922, when the mill was shut down, and 1921, when they ran day and night, was only $741.

Following his drawing the discrepancy to the attention of the Commission, Mr. Meyers said, the accounts were increased to the correct amounts. The difference in the three years before this makes about $15,000.

Mr. Meyers thought the 1922 bills and 1923 were about right, but said: "The previous three years looks as though there was something very wrong, and I think there should be something done to satisfy yourselves."

Mayor Turner: "Do you suggest that the Commission ought to bill the Campbell Flour Mills for the undercharge?"

Alderman Meyers: "I think it is out of the hands of the Commission and in the hands of the City Council. The Commission refused to act. My impression is that you have no call to go back to the Utilities Commission, and, according to the Act, it is in your hands. If you throw it back into the hands of the Commission, who have been — I don't want to say too much, but you know what they have done. I think I would ask one of the firm to come down here and look over the accounts. If I thought they were innocent I would be content, with this committee, to accept the $15,000 that is legitimately due.

"If I saw they knew something about it—and it seems to me someone knew about it—I would make them pay what the Act calls for—double."

Mr. Wearing: "There's a meter that registers a certain amount of power used. They have been charged for that. Whether it has escaped the attention of the Utilities Commission, which is a most incredible thing, there has been a great deal of power used that has not been registered in the meter."

Mayor Turner: "Why should they be penalized if they paid the bills rendered to them in good faith?"

Alderman Meyers: "I have suffered a great deal through this, but my conscience would not allow me to do anything else than I have done. I am willing, with the others, to take what is due us."

Alderman Phelan: "I think we should ask the Commission to come here and asked them to do certain things. Then if they didn't act we could discuss it again."

Alderman Meyers: "They have refused to act, and if you put it back to them you know what treatment it will receive. I have begged them to look into the matter. It cost me $175 to get lawyers in Toronto to go and beg the information from the Hydro head office. They said, 'No, you can't have the figures. Meyers knows too much now'."

Alderman Morrison asked why $500 was charged on flat rate and on meter immediately dropped to $230. "Would that not alarm any one of us on the council if we had seen it? For three years it stayed low."

Alderman McIntyre: "The Commission may be able to explain that."

Alderman Meyers: "They can't. They say everything's all right."

Alderman McIntyre: "Didn't they know from the decrease there was something wrong?"

Mr. Wearing: "Don't ask me that. You're as smart a man as I am. I agree with Alderman Morrison it wouldn't have taken me three years to find it out."

Alderman Meyers said the Peterboro Cereal Co., will publish its power bill every month if the people desired it.

In 1920 under a flat rate the Peterboro Cereal Co., paid $292 a month Under the meter system they paid $543 a jump of 100 per cent. whereas the Campbell Flour Mills dropped 100 per cent.

Mayor Turner suggested two methods of handling the problem: to write the Campbell Flour Mills asking them to appear before the council and show reason why they should not pay what is considered due and the other is to refer the matter back to the Commission.

Alderman Meyers: "I would go past the Commission, for we have done all we can with them. They have held everything back and this was the only way we could get the figures. I couldn't sit back and see these bills passed while the poor people of the city probably pay double for the toast they make in the morning. If it hadn't been for my efforts you would never have known of this discrepancy."

"I claim they have $15,000 of our money and the mill only cost $30,000. In another three years they would have had the mill for nothing and the poor people of Peterboro would have paid for it. The Commission fought me at every step and I have had to bear with insults from them.

I would fight it out to a finish."

Alderman Maher: "I would support our chairman in the action he takes with the city solicitor."

Alderman Phelan: "I would ask the Commission for an explanation and then if they did not act we should step in."

Mr. Wearing: "I think you should have the Commission in along with Mr. Henderson and Mr. Fisk and ask for an explanation."

Alderman Meyers: "You can have my resignation then, gentlemen. I have got the figures for you and I'll leave it to you."

Mr. Wearing: "It looks strange to me. Suppose the committee went ahead and laid an information and the Utilities Commission came along with an explanation and took your feet from under you, what would you do? The only persons on earth to give you information on those figures is the Commission."

Alderman Meyers: "They say everything is all right."

Mr. Wearing: "You have a commission to run these affairs. Why don't you put the screws on them first?"

Alderman Meyers: "We did."

Mr. Wearing: "Well keep at it. You've got them on the run now."

Alderman Phelan: "Before, Alderman Meyers was acting as a private citizen. Now if we brought them before us as the city council, they would have to assume a different attitude."

Alderman Meyers: "In two letters they refused to give up the figures. They got to the wall, where they had to give up the figures or resign. Finally they decided to give the figures."

Alderman Maher: "I feel it is my duty to support you but apparently the method of procedure between you and the city solicitor varies some I have no fault with the commission but there is something here needs explanation."

A resolution was proposed by Alderman McIntyre as follows: "That the Utilities Commission be informed that this committee has considered the accounts of the Campbell Flour Mills from 1918 to 1923 and is looking into the difference in the amounts paid for power by that company in the years 1920-22 compared with what they paid in 1923, and that the commission together with the manager and accountant at a date to be arranged with the chairman."

Arrange For Vote

Arrangements were completed for the vote on the bylaw extending the C.G.E. assessment three years in view of the promise to build a 50,000 square feet extension to their factory here.

Organizations and private individuals are expected to assist in manning and supplying cars to carry the voters to the polls and in other ways.

A public meeting will be held in the Chamber of Commerce Board Room on April 21, for the purpose of designating the different duties to be carried out in connection with the polling.

Flags are to be placed over the polling places to mark them. Alderman Jones thought something should be printed on the bunting to differentiate between a poll and a auction sale but this is impracticable for this occasion. The flags will be red and at some future time will have "Polling Place" printed on them. Alderman Stocker volunteered to place them in position.

"Economy is the easy chair of old age."

STOCK-TAKING REDUCTION SALE!

WE ARE HAVING OUR ANNUAL STOCK-TAKING ON MONDAY, AND FIND WE HAVE A FEW ARTICLES WE ARE VERY HEAVILY STOCKED ON. SATURDAY AND MONDAY WE WILL SELL THE FOLLOWING AT VERY ATTRACTIVE PRICES IN ORDER TO REDUCE OUR STOCKS.

EXTRA QUALITY BLACK CEYLON TEA, LB 55c
FINEST CREAMERY OR DAIRY BUTTER, LB 37c
NEW-LAID EGGS, DOZEN,..... 25c

NEVADA FLOUR
24 lb. bag 63c

MATCHES. MATCHES.
3 large boxes, regular 35c for 25c
We will only sell a limited quantity of the above, and not more than $1 worth to a customer.

GOODWILLIES' LOMBARD PLUMS.
Preserved and in glass jars 20c
Just 3 dozen of this high grade article.

STUART'S PURE JAM
Raspberry or Strawberry, 4 lb. pail 85c

TIGER SALMON.
2 large tins 35c
2 small tins 25c
This is the last chance to get this article at this price.

BULK COCOA.
Finest Quality, lb 10c

DRIED FRUITS.
Extra Large Meaty Prunes—2 lbs. for 25c
Evaporated Peaches, 2 lbs. .. 25c
Evaporate Apricots, lb 15c
Seeded or Seedless Raisins — 2 lbs. 25c

40 AND 60 WATT ELECTRIC LAMPS.
While they last, 4 for $1.80

SOAPS and SOAP POWDERS
Snowflake Ammonia, 3 pkgs 25c
Rinso Soap Powder, 3 pkgs 25c
Pearline, 3 pkgs 25c
Old Dutch Cleanser, 3 for 35c
Fels Naptha Soap, 10 bars 60c
Castile Soap, reg 5c bar 7 for 25c

IN OUR MEAT MARKET.
Extra Choice Meaty Oven Roasts, per lb 12½c
Prime Rib Roast, rolled and boned, per lb 20c
Meaty Roast choice Veal 18c
Fillet Veal 25c
Fresh Spare Ribs, lb. 10c

SUNDRIES.
McLaren's Jelly Powders, 3 25c
Singapore Pineapple, tin.. .... 22c
Shredded or Ground Cocoanut lb. 25c
Standard Corn, 2 tins 25c
Here is a REAL Bargain — Extra Hand Packed Ripe Tomatoes, specially picked, under our own wrapper, 2 tins for ..... 35c.
Just ten cases of this line at the above price.

CHOICE YOUNG PORK.
Streaky Pork, lb 15c
Shoulder Roast 18c
Loin Roast..... 20c
Leg Roast 20c
Tenderloin, Fresh Sausage and and all small meats.

SWEET JUICY ORANGES, 25c, 40c, 50c, and 60c dozen.
GRAPE FRUIT, 3 for 25c and 4 for 25c.
HEAD AND LEAF LETTUCE, BUNCH CARROTS AND BEETS, FRESH DUG PARSNIPS, CRISP CELERY AND FIRM CABBAGE.

WE WILL HAVE A SPECIAL DELIVERY SERVICE ON SATURDAY FOR MEAT ORDERS.

Fitzpatrick & Geraghty Markets
'Phones: Rubidge Street 481—2111 - Charlotte and Park Sts. 491—492—2110

Want a parrot or a cat?
Want ads show you where they're at—

READ THE WANT ADS

If inconvenient for you to call at the Examiner Office, 'phone 1600 and we will call for the advertisement and give you the cash rate, 1c. per word, figure or letter first insertion, 1-2c. per word for subsequent insertions.
Classified Advertising, Cash.

Floglaze
"The Finish that Endures"

Home and Farm Enamel Shades

An All-Round, Every-Purpose Enamel

A Better and More Serviceable Household Finish by 25 Per Cent.

Floglaze Home and Farm Enamel Shades Are Used on the Following Articles.

Interior Floors	Grate Fixtures	Tractors	Laundry Machinery
Picture Frames	Radiators	Automobiles	Stovepipes
Chairs	Veranda Furniture	Dairy Machinery	Tables
Gas Fixtures	Woodwork	Shelves	Kitchen Furniture
Plumbing	Baths	Registers	Garden Seats
Buggies	Gas Engines	Ironwork	Sinks
Tubs	Gas Ranges	Toys	Oilcloth
Refrigerators	Garden Tools	Wagons	Yachts
Plate Rails	Flower Stands	Pottery	Boats
Farm Implements	Machinery	Dynamos	Canoes

DEALERS:

Peterboro—Higgins Hardware, Hunter St.
Bailieboro—Blake, Frank.
Bancroft—Mullett, Chas. W.
Bethany—Reynolds, F. W.
Bewdley—Sidey, J
Campbellford—Turner Hardware.
Castleton—Newman & Co.
Cobourg—Jennings & Pratt, successors to Geo. Thompson & Co
Colborne—Moore, W. A.
Cold Springs—McIntosh, N. D.
Havelock—Allen & Co.
Keene—Fletcher, A. E.
Newcastle—Bonathan Hardware.
Norwood—Tucker W. H. & Bro.
Omemee—Parsons, T. J.
Pontypool—Staples, R.
Port Hope—Alf. Outram.
Roseneath—Ingham, Geo.
Trent River—Moir, J. N.
Tyrone—Byam, F. L.
Vernonville—Turk, C. B.
Warkworth—Buchanan, B.
Westwood—Manley Bros.

Save the surface and you save all

The IMPERIAL VARNISH & COLOR CO. LIMITED
HEAD OFFICE TORONTO CANADA
MONTREAL WINNIPEG VANCOUVER

ALSO MAKERS OF MAPLE LEAF PAINTS AND VARNISHES

Reg. Ad. 1

WITNESS ALLEGES A PERJURY PACT

Miller on Stand Says He Arranged With Newell to Give False Evidence

Two charges of subornation of perjury were laid against James Newell, who, through his counsel, Joseph O'Brien, elected trial by jury, and will be committed for trial.

The gallery was filled with spectators, who waited from ten o'clock, the time set for opening, until the court actually opened at 10.45 for the preliminary hearing.

The hearing was featured by numerous objections from counsel for the defence, and Magistrate Langley several times commented on the length to which the trial was extending. Some confusion too arose out of the similarity of the name of the accused to Chief Newhall's.

Mr. Hatton at one time exclaimed: "I try to be fair and I am fair. I'm sure Your Worship tries to be fair too, but we evidently misunderstand each other."

Albert E. Hinds said he had lived at Campbellford when the events to which he was to testify took place. He gave evidence under oath at the trial of James Newell. A few days ago a charge of perjury was laid against him in connection with evidence he gave, to which he pleaded guilty.

At this juncture, Magistrate Langley found that while he was trying the case against Newell in respect to W. Miller, the Crown Attorney was pursuing the charge with respect to Hinds.

Hinds said the first time he remembers a conversation with Newell in respect to the evidence he was to give at the trial was on November 20.

This having no reference to Miller, the case under trial, the testimony was objected to by Mr. O'Brien and the objection was sustained.

Mr. Hatton asked to have the witness stand down to be recalled, but this was refused on objection of Mr. O'Brien. Later His Worship agreed to permit a recall of the witness.

Mr. O'Brien objected to evidence being given about procuring at the City of Peterboro, since the charge stated Asphodel was the scene of the crime.

Witness said in Mr. Gordon's office in Peterboro it was said it would be better to get someone to back him up in what he would say at the trial.

Mr. Hatton: "Who said that?"

Mr. O'Brien: "I object to that."

William Miller said he had pleaded guilty to a charge of perjury in connection with the trial of Newell in December.

At a meeting with Newell on November 29 the details of the trial were explained to Miller, he said, and he was to see Mr. Gordon on the next Saturday. The date that he was supposed to have been with the girl in the case was fixed at that meeting for October 23, 1922. This was the date he swore to at the trial. "That was the day I was with her to Bethel Church and it was considered a good day to swear to. I was to swear that I had carnal relations with her that night. It was talked over between the three of us."

That night at Newell's house a discussion took place to the effect that Hinds' evidence was weak. It was suggested that someone should be swearing as to September. "It was proposed that I should swear on the first Sunday in September or the last Sunday in August that I had carnal relations with Clarice McColl."

The witness said he did swear to this at the trial and it was false.

Mr. O'Brien urged that the accused be dismissed for lack of corroboration, but Magistrate Langley committed him for trial, holding the committal over until two in order that Newell might go out to dinner.

Following an application by Mr. O'Brien, and by consent of the Crown, Magistrate Langley admitted Newell to bail, awaiting trial.

DOUBLE GODET

Frequently a double godet is introduced on one side of a frock which has a perfectly plain back and front and practically no trimming.

LEATHER BELTS.

Leather belts in soft pastel shades as well as in vivid reds or greens are pleasing accessories with sport

"HOME FOR EASTER."

A most convenient service is provided by Canadian National Railways for all those who desire to take advantage of the long week-end at Easter or to enjoy a more extended holiday during that period. Parents or relatives wishing to bring students or pupils at school, etc., home for the holiday can arrange all details through the Railway Company. Any Canadian National Agent will transmit to all parts of the System orders for the delivery of rail tickets, sleeping car berths or parlor car seats, and if required a cash payment for travelling expenses and will cheerfully render any other service that may be desired. Personal attention will be given passengers at ticket offices or depots and everything possible will be done to contribute to the comfort and safety of those who may be entrusted to the care of a Canadian National Representative.

For further particulars apply to any Canadian National Railway Ticket Agent.

SPINACH.

Spinach cooked without water is infinitely more delicious than that boiled in water.

PAINTED WALLS.

Painted walls are best for the kitchen even if the initial cost is more as they are so easily washed and kept clean.

STRAINED HONEY.

Strained honey is better than sugar for sweetening whipped cream because it adds to the consistency and the flavor as well.

BARRIE'S STORE NEWS

EXCLUSIVE LADIES' WEAR SHOP

The Suit

with the gallant air of conquest comes down the spring-time way. Coats short and boyish, or long and feminine. Styles for every figures. Prices for every pocketbook. Whatever else be missing from the spring wardrobe it mustn't be the Suit. Here in all the most popular fabrics. Priced from .....

$25 to $75

Soft collar and straight line make the smart

Spring Coats

Coats or Sports, Coats for street wear, Coats for social doings. Navy, beige, mocha and black, in twill cord and fine tricotine. Priced from .....

$30 to $95

Sports models in check camelaine, smart tweed and heathers are priced from .....

$16.50 to $45.00

Frocks

So new and so full of style. Pretty frocks for Miss and Matron. Saturday **$15.00**

If you want something decidedly smart in style and not too expensive you should see this group of Frocks All the most popular models for the new season, are to be found here. There is the boyish frock, with its straight simple lines, the semi-tailored frock, the slim tiered frock and sports frock. The materials are georgette, satin, crepe, vellvella, and canton- crepe,—tucks,; pleats, draping, buttons. Give delightful and varied charm. Colors, Brick, Brown, Grey, Blue, Navy, Black. Size 16 to 40.

BLOUSES

A Blouse WILL GO TO ALL LENGTHS. Most adaptable, amiable garment in the fashion repertoire. Blouses, will play a part grave, or gay, according to the SKIRT, they accompany Casaquins, Jacquettes, and all tailored modes are shown, —beige, grey, black and white, Chinese blue, lacquer red, are among the favored colours. Priced from

$7.50 to $20.00

SKIRTS

Show originality. Many are pleated. Others wrap around and some wear a camisole top. Lovely shades of beige, sand, camel, grey, black and navy, in delightful fabrics. Priced from

$8.00 to $20.00

Barrie's

Phone 340

THIS IS OPPORTUNE!

OUR Clearance Sale of the high-class J. W. Miller stock of BOOTS, SHOES, SLIPPERS, ETC., comes just before Easter, when Footwear wants are most acute. The savings are substantial, as a look over this list will prove, but a visit to the store is the best way to see the extent of the sale values. :: ::

—We have Left-overs in small sizes, 2½ to 4, in a variety of lines, in Oxfords and Strap Slippers, in all makes of leather. Reg. up to $7.50, for **$2.98**

—20 Pairs Men's Black Kid Oxfords; genuine welts **$4.50**
Regular $7.00, for .....

—30 Pairs Boys' School Boots, Black Elk, Bulldog soles; very durable. Regular $4.50, for..... **$3.65**

—30 Pairs Boys' Heavy Black Military Boots, made in Peterborough, **$2.75**
Regular $3.50, for .....

—30 Pairs Youths' Calf Boots **$2.50**
Regular $3.25, for .....

—Childs' Slippers **$1.69**
Regular $2.00, for .....

—We have a few pairs of Patent Strap Slippers for Girls **$1.98**
Regular $2.50, for .....

—30 Pairs Women's Patent Brogues, lace **$4.50**
Regular $6.50, for .....

—30 Pairs Women's Patent Brogues, Strap **$4.50**
Regular $6.50, for .....

—30 Pairs Satin Slippers **$3.85**
high heels .....

—30 Pairs Satin Slippers **$4.50**

—30 Pairs Satin Slippers, low heels, flexible soles, kid lined, **$4.50**

—BEST REPAIRING IN THE CITY—

HOWDEN & EVANS

Successor to J. W. Miller & SONS :: 406 GEORGE ST.

TAG DAY SAT. FOR BLIND INSTITUTE

Approximately 10,000 Home Teaching Visits and Field Work Calls Are Made Annually by This Institute.

To-morrow is tag day for the Canadian National Institute for the Blind. The local chapters of the I.O.D.E. are interesting themselves in this appeal for funds for the institution which is doing, and has done, so much good work for years past among the blinded soldiers and civilians of Canada. Of the estimated 7,000 blind persons in Canada, over 4,400 have been registered by Institute; of this number, 2,100 are in Ontario. Approximately 10,000 Home Teaching visits and 1,000 Prevention of Blindness and Field Work Calls are made annually.

The Institute has been dealing, since its inception, with the Prevention of Blindness at birth, Corrective treatment and care of the eyes of children under school age, Conservation of vision of children during the school period, and Operative, Corrective and other treatment for the eyes of adults. Treatment and glasses are in all cases provided for where the parents or individuals cannot afford to pay. Hundreds of cases have been taken care of under this policy.

To assist in helping those who cannot help themselves is the appeal made by the Institute, and the citizens of Peterboro will be asked tomorrow to contribute to the funds of an organiation that is doing one of the most charitable of all the many public welfare atcivities designed to alleviate the sufferings of poor humanity.

GOING TO WESTERN CANADA?

Every year at this season hundreds of families consider paying a visit to one of the three Prairie Provinces, with the idea of permanently locating there if they find suitable locations.

The very best train to take from Toronto is the National, the steel equipped Canadian National train leaving Toronto every day at 10.45 p.m. The National offers exceptional service, carrying Standard Sleeping Car, Diner and Compartment Obesrvation Car and Coaches, as well as Tourist Sleeper and Colonist Cars.

The Colonist passengers will find the lunch counter servic a great convenience. An attendant is on duty all day from whom hot and cold drinks, as well as the regular lunch counter food may be purchased.

Get further particulars from any Canadian National Ticket Agent.

IN MEMORIAM.

LILLEY.—In ever-loving memory of William H. Lilley, who passed away, April 11th, 1923:
This day recalls to memory,
A loved one gone to rest;
And those who think of him today,
Are those who loved him best.
—Inserted by his daughter, Mrs. Stewart Anderson, Smith Township.

DEATH.

YOST. — On Friday, 11th April, 1924, Thomas E. Yost, in his 50th year.
Funeral from Salvation Army Barracks on Monday, 13th April. Service at 2 p.m. Interment at Little Lake Cemetery.

DISTRICT AND GENERAL

Y.W.C.A. GYMNASIUM.

The regular Monday evening gymnasium class will meet on Tuesday evening with the advanced class for next week instead of Monday. Both classes will also meet on Friday evening every week.

RUMMAGE SALE.

The Ladies' Aid Society of Knox Church wil hold a rummage sale, also new articles and home made cooking, on Saturday, April 12th, in the store formerly occupied by the Taplin Shoe Co. Doors open at 9.30 a. m. Those who have donations please leave them at the store on Saturday morning. 1d88 1470

DON'T FORGET

The concert and dance in Victoria Hall this evening, under the auspices of the Female Voice Choir and the Caledonian Ladies. The programme begins at 8 o'clock sharp. Carl McCarthy's orchestra will furnish music for dancing. Admission: Adults 5c., children 25c.

JEWELS PRESENTED

A the meeting of the Oddfellows, held on Monday evening of this week, presentation of twenty-five year jewels was made to D. F. Drummond, R. J. Matchett, and W. A. Lewis of Toronto, formerly of Peterboro. The presentation was made by Rev. Walter Cox of Lake field, assisted by Grand Guardian Henry Turner of this city.

CARD OF THANKS.

Mr. Adam Davidson, on behalf of his wife, who had two critical operations on 12th March in Nicholls Hospital, wishes to thank Dr. Clark and Wood for good attendance, also Mrs. Leeson and Nurses who in any way helped to make Mrs. Davidson comfortable; also Rev. Dr. Blagrave, and all who sent flowers and cards for a speedy recovery, and now Mrs. Davidson is home again.

POULTRY ASSOCIATION MET WEDNESDAY NIGHT

At a well-attended meeting of the Peterboro' Poultry Association, held on Wednesday evening, arrangements were made for holding a series of lectures on the breeding and rearing of poultry, the members feeling that these will be of great benefit to the back-lot poultry keepers of the city and surrounding community. A general invitation was recorded to everyone interested in poultry to attend these meetings and get acquainted with the workings of the association.

The members are also contemplating purchase of the remaining new equipment needed for the annual poultry show.

Mr. James Ellis was elected president of the association, in place of Mr. Thos. Darrah, who has resigned. The new president addressed the members briefly, and asked for the co-operation of executive and members in an effort to make the association one of the most successful organizations of its kind in the province.

A meeting of the Board of Directors was called for Tuesday evening, April 15th, to make necessary arrangements for the course of lectures.

CLEANING GRATER.

A small stiff bristle brush is excellent for cleaning the grater after you have grated cheese or lemons.

TAILORED LINES.

Biscuit and oyster white coats on strictly tailored lines are making their appearance for summer.

FELT HATS.

Small brown hats in felt, satin, and suede are very much worn now with practically any coloured frock.

FAIR BOARD WILL ERECT COW BARN

It Was Decided That the Dates for This Year's Fair Be From September 10th to 13th.

A meeting of the Board of Directors of the Peterboro' Fair Board was held last evening in the Council Chamber, with President R. Denne in the chair.

The Board decided to put the dates for the Peterboro' Fair ahead by one week. The annual Fair will be held this year, therefore, from September 10th to 13th, inclusive.

It was also decided to have a judging competition, open to young men and young women under twenty-six years of age, the young men to receive prizes for proficiency in judging livestock, the young women for judging cooking and ladies' work. Total cash prizes of $90 will be given in the two classes, President Denne donating an extra first award, over and above the cash prize, of a trip to the Royal Winter Fair in Toronto, for the young man and young woman standing highest in the list.

It was decided to build a new cow barn with the money received from the County Council, and further arrangements for the dog show were also discussed.

OBITUARY

WILLIAM DAUGHERTY.

The death occurred in Cincinnati on Tuesday, April 8th of William Daugherty, an old resident of Otonabee. He was born in Otonabee and lived there until last Christmas, when he moved to the States.

He leaves to mourn his loss, a sorrowing wife, one son, Peter, of Otonabee, four daughters, one brother and one sister.

The funeral will be held on Saturday morning at 8.30 from the residence of his son, Peter, Otonabee, and proceed to the Douro church and thence to Douro cemetery.

JOHN ADLAM FUNERAL.

The funeral of John Adlam took place on Thursday afternoon from his residence, 516 Sherbrooke Street, and proceeded to the Little Lake Cemetery.

A short service was held at the home at 1.30, and a public service at 2 p.m. at All Saints' Church. The services were conducted by Rev. J. B. Patterson of All Saints' Church and Rev. A. J. Langford of Trinity Mehodist Church.

The pall-bearers were Aldermen Morrison, Maher, Stocker, Jones, City Engineer Parsons, and Street Commissioner Harry Evans.

THOMAS YOST.

The death ocurred early this morning of Thomas E. Yost, in his 50th year. Mr. Yost has resided in this city for the past 18 years, and was connected with the C.G.E. Co., until seven years ago, when he was forced to retire through illness. His wife predeceased him seven years ago.

He leaves to mourn his loss one daughter, Lieut. A. M. Yost of the Salvation Army Headquarters, Toronto.

The funeral will take place from the residence of Mr. J. Smith, 259 Perry street, on Monday afternoon, at 1.30, where a private service will be held, and then proceed to the Salvation Army Temple, for a public service at 2 o'clock. Interment to take place at the Little Lake Cemetery. The funeral will be held under the auspices of the Salvation Army, conducted by Adjt. Smith.

GAVE ADDRESS KIWANIS CLUB

Col. George Ham Was the Speaker of the Day--Champion Prize Winners Were Given a Back Seat.

Colonel George Ham, noted humorist, writer and official entertainer for the Canadian Pacific Railway, was the speaker at to-day's luncheon of the Kiwanis Club. President John R. Marshall was in the chair. The large guest list included Mr. George Patton, Toronto, Superintendent C.P.R. Telegraphs, Mr. H. J. Main, Superintendent C. P. R., Toronto, Mr. George Beard, secretary to Col. Ham, also Mr. J. McCabe, Mr. H. R. Williams, Mr. A. Y. James, Mr. W. E. Pollard, rM. R. Cuffe, His Honor Judge Huycke, Rev. J. B. Patterson, Rector of All Saints' Curch, this city, City Clerk S. R. Armstrong and Dr. Walsh of Keene.

The soloist for the occasion was Miss Greta LeBarr, whose voçal ability was appreciated. Miss LeBarr kindly responded to an encore, and was presented with a bouquet of carnations. Two members who usurped places of honor beside Miss Lebarr, that should have gone to Kiwanians, Alec Dick and Harry Huffman, were fined, but they refused to give up their seats.

The booster to-day was Kiwanian J. I. Allen and at his suggestion champion prizewinners like Charlie Cook, Bob Mackey and others were prohibited from taking part in the drawing. The prize winners included Harold Perry and Frank Dawson.

It was reported that the Kiwanis Club would take an active part in the Promotion of the Peterboro Motor Show that is being held under the auspices of the Peterboro Health Association. Alex Dick is expected to supply a good deal of the comedy and games of chance and other doubtful devices will be under the supervision of Walter Oke.

A letter was received from Dr. N. H. Sutton, district officer of health, thanking the club for their support of the Social Hygiene exhibit here recently, and Dr. Sutton expressed the hope that good would result.

Col. George Ham.

Col. Ham brought a message of goodwill and assurance that the work of Kiwanis Clubs throughout the country is appreciated. The club in Montreal, said the speaker, is doing a wonderful work. The speaker said he belonged to one of the oldest Masonic lodges in the world, and for years past it has been the custom of that organization to do work of all kinds and say nothing about it. Now they are beginning to do things as Kiwanians do them, and are building homes here and there and widening their sphere of activity.

The speaker, referring to world conditions, said that while not a prohibitionist, he could not help but think that prohibition had done a great deal of good. The present laws are too drastic. It means that a man found carrying liquor in any quantity is fined two hundred dollars, and the man who beats up his wife gets off with a fine of five dollars. People in Canada have their own troubles, said Col. Ham, but they have not nearly so many as they have in other parts of the world. While Canada is not the greatest country in the world it has the makings of one. Far away fields look green, cautioned the speaker. We are living under the greatest of all flags, and we should hesitate before we forsake the rights and liberties we enjoy here. A vote of thanks to Col. Ham was moved by Kiwanians J. Wearing and Pete Lang.

ROTARIANS BACK FROM MEETING

Delegates and Their Wives to the Number of About Fifteen Hundred Attended the Conference.

The party of Peterboro' Rotarians and their wives who attended the conference of the Twenty-seventh Rotarian District in Buffalo, N. Y., on Tuesday and Wednesday of this week, returned home yesterday, and report a very enjoyable time. In the unavoidable absence of F. L. Roy, who was unable to attend the conference on account of the sudden death of his mother in St. Thomas, all arrangements were in the hands of R. A. Brown, who also spoke at Wednesday's luncheon, in place of Mr. Roy.

The Twenty-seventh Rotarian District takes in Ontario and a portion of the States of New York and Pennsylvania. Delegates and their wives, to the number of nearly fifteen hundred, attended the two-day conference. Several outstanding speakers were present, including John Bain Taylor of London, England, third vice-president of International Rotary Clubs, Frank Mulholland of Toledo, Ohio, past president of International Rotary, and Arthur Naish, ("Golden Rule Naish") of Cincinnati, who contributed one of the best speeches of the conference. Mr. Naish, who is now the largest wholesale customs tailor in the world, gave a review of his progress in business, and of his habit of always incorporating the golden rule in his business policy.

Arrangements for social functions were in the hands of different clubs. The Jamestown, New York, organization had charge of the first day's luncheon, and Hamilton, Ontario, club, took the first day's dinner. Belleville, Ontario, club, had the second luncheon, during which delegates from Peterboro' occupied the platform with the Belleville members, and the Buffalo society had the dinner and governor's ball which closed the sessions. All meetings took place in the new Statler Hotel.

The 1924 conference of the Twenty-seventh District stresses at all its meetings the idea of International good-will which Rotary is helping to bring about, and also laid much emphasis on its campaign for better business ethics.

POLISHING OAK.

A mixture of bees wax and turpentine is excellent for oak furniture. Take care to rub with grain, using an old silk handkerchief for the final polishing.

LEMON SAUCE.

A good lemon sauce may be made by boiling the thinly shaved rind of a lemon in the water, straining it out before adding the water to the sugar, butter, cornstarch, sugar and lemon juice. Then add one well beaten egg after taking the sauce from the fire.

YOUR EASTER GIFT

The Ever Popular

Laura Secord

CANDIES

380 George Street

3 CUT-RITE SPECIALS

FREE — One Kennedy Moth Bag (Large or Small) Free with a Package of Moth Balls or Flakes.

FREE — One Dollar Size Mineral Oil Free with the Purchase of another one.

FREE — One Pound Size (75c) Hydrogen-Peroxide Free with the Purchase of another one.

THESE SPECIALS ARE NOT FOR ONE OR TWO DAYS, BUT FOR THE SEASON.

MONCUR'S DRUG STORE

407 GEORGE STREET - - PHONE 81

Lowest Prices on Patent Medicines

Oshkigmong News

OSKIGMONG, Apr. 11.—Despite the bad weather in March, the stork was busy in presenting six homes with six fine babies.

The epidemic of trapping fever is very prevalent here just now. All the trappers have moved in to their trapping grounds.

The last trip on the ice with a car was made by Long Tom on Friday of last week when he drove to Peterboro' by the way of Bridgenorth on ice.

The snow has all disappeared except where it drifted.

The school is closed on account of the teachers being sick.

Miss Ophal Gilroy, of Barrie, is here to attend Miss Edna Harris, teacher, who is sick.

OVERBLOUSES.

Novelty silk overblouses in gay color combinations with lingerie collars and cuffs are equally attractive with a suit or worn with a pleated silk skirt.

LAMB STEW.

A little lemon juice—say a tablespoonful, or the same amount of vinegar will make your lamb stew much more tasty.

LAST OF THE TRIBE.

Visitor: Good farming around here.

Garage Man: Well, there used to be until we sent him to Congress.—Life.

RHUBARB BUTTER.

Rhubarb butter is delicious and is made by peeling and cutting the stems into small pieces and cooking until thick in a sauce pan, a pound of sugar for a pound of rhubarb. Put it away in glasses.

WHITE FOX.

The white fox neckpiece is making its spring appearance and is very popular with the black satin suit.

"POUDRE BLEU."

There is an interesting new powder known as "poudre bleu" which, when carefully applied to the visage, is said to impart a most interesting pallor.

We'll Help You

Make Your Home Comfy

Now that the hard winter months have passed and the Robin's first chirp bursts forth from the tree tops, House-cleaning starts and house-keepers begin to plan their Furniture and Furnishings replacements. At this "Factory-To-Home" Store you'll find the correct Piece or Suite, Draperies, Blinds or Floor Covering, that make for perfect contentment in the home.

In both Value and Quality we outdistance all competitors. Drop in and be convinced of this statement.

Prices Low --- Quality High

SILK MADRAS (Scotch)—Several designs to choose from, in two-tone shades of Blue, Rose, Brown, Green, and Mulberry; 50 inches wide. Regular value $2.50, for, yard **$1.95**

DAMASK, English make—Suitable for Furniture Covering or Portieres; two-tone shades of Blue and Wine; 50 inches wide **$1.25**
Regular value $1.75 yard, for, yard .....

SCRIM CURTAINS—Fine quality, hemstitched edges, with fine Lace edging, in White only; 2¼ yards long **$1.39**
Regular $2.00 pair, for, pair .....

SCRIM CURTAIN MATERIAL—Plain centres, with figured borders, in shades of Blue, Rose, and Brown; 25 inches wide **10c**
Regular 15c yard, for, yard .....

SCRIM CURTAIN MATERIAL—Fancy ribbon edges, White, Ivory, and Ecru; 32 inches wide **12½c**
Regular price 18c, for, yard .....

Double Faced French Velour

Guaranteed sunproof; rich, Silky finish; shades of Taupe, Brown, Blue, Rose, and Mulberry; 50 inches wide **$3.95**
Regular value $5.00, for, yard .....

NOTTINGHAM CURTAIN NETS—Bungalow weave, in neat designs, some with bordering; White, Ivory, and Ecru; 36 inches wide **25c**
Regular price 35c yard, for, yard .....

FILET NETS—Fine weave, with Lace edging; choice of 10 designs, in neat conventional effects; Ivory shade only; 38 and 40 inches wide **72c**
Regular value 90c yard, for, yard .....

SCOTCH MADRAS—Fine quality, choice of 15 designs, some with borders. Colours White and Cream; 36 inches wide **34c**
Regular price 45c yard, for, yard .....

CONGOLEUM RUGS—Slightly damaged; one Blue and White tile pattern, one Oriental design. Size 9 x 12 feet **$13.50**
Regular price $18.00, for .....

AXMINSTER CARPET SQUARES—Good selection of designs. Heavy quality. Size 6ft. 9in. x 9ft. Special Price **$24.50**

BRUSSELS STAIR CARPET—Neat designs, in Tans and Browns; 27 inches wide. Special at, yard **$2.75**

FLOOR OILCLOTHS—Best quality, all perfect goods; a large range of new designs and colours, in 1, 1¼, 1½, 2 and 2½ yards wide **55c**
Special at, per square yard .....

FERN STANDS—Reed, strongly made in neat design, Fumed finish, complete with Pan. Regular price $12.00, for **$8.85**

CEDAR CHESTS—American Black Walnut, lined with Tennessee Red Cedar **$29.75**
Regular price $35.00 and $38.00, for .....

BEDROOM SUITE—5 Pieces, including Dressers, Vanity Dresser, Chiffrobe, Bow-end Bed, and Stool. This is a large-sized Set and rubbed finish. Regular price $175.00, for **$129.00**

DINING-ROOM SUITE—9-Piece, in Queen Anne design, Walnut finish. Includes: Buffet, 60 inches; China Cabinet, Table (oblong shape), with 6 legs; Arm Chair, and 5 Small Chairs; genuine leather slip seats. Regular price $195.00, for **$149.00**

BEDS — Metal, in Walnut finish, Simmons make, round continuous post; all sizes in stock **$11.95**
Regular price $13.75, for .....

BEDS — Metal, in Walnut finish, heavy 2-inch continuous posts, heavy fillers, cane or plain panels. All sizes in stock **$15.75**
Regular price $19.50, for .....

MATTRESSES — Odd Sizes, in different qualities—to clear out at **Specially Reduced Prices.**

Living Room Suits, $49.75

3 Pieces, including Divan, Arm Chair, and Arm Rocker — upholstered in good quality Tapestry; frames Mahogany on Fumed Oak **$49.75**
Regular Price $75.00, for .....

McBride & Franks

Home of Quality Furniture and House Furnishings at

Phone 2069 ***Wholesale Prices*** **224 Charlotte St**

Steady Savings — DOMINION STORES — Reliable Product

Delicious Fruits at Low Prices

As most stocks of fruits in the home are exhausted and a change is welcome, we have made this Canned Fruit Week in all DOMINION STORES. The Bayside Brand is your guarantee of quality.

BAYSIDE BRANDS

PEARS (In Light Syrup)	16c	YELLOW PEACHES (Heavy Syrup)	23c
BARTLETT PEARS (Heavy Syrup)	23c	RASPBERRIES (Heavy Syrup)	34c
STRAWBERRIES (Heavy Syrup)	25c	CIRCLE BRAND SLICED PINEAPPLE	20c
LOMBARD PLUMS (Heavy Syrup)	16c	SILVER BAR APRICOTS	24c
GREEN GAGE PLUMS (Heavy Syrup)	16c	SILVER BAR PEACHES	29c
CHERRIES (Pitted) (Heavy Syrup)	27c		

CHARM (cleans everything) 2 Pkts. — 25c

RICHMELLO TEA (Reg. 79c lb) (A delightful blend of Ceylon and Assam Teas) — 75c

RICHMELLO COFFEE ½-lb. tin - 33c

RICHMELLO COCOA ½ lb. tin - 19c

To be obtained only in Dominion Stores

MAPLE SYRUP (Pure Quebec), No. 10 tin (132 ozs.)	$1.99	EAGLE BRAND CONDENSED MILK, tin	21c
LIQUID AMMONIA (26-oz. bottle)	22c	ASSORTED CREAM SANDWICH BISCUITS, lb.	35c
BUTTERSCOTCH lb.	19c	BRUNSWICK SARDINES (Tins), 4 for	25c
BRIGGER'S PURE ORANGE MARMALADE, 4-lb. tin	67c	EASTER EGGS (Marshmallow or Solid Cream), Decorated, each	5c
BRIGGER'S PURE ORANGE MARMALADE 1-lb. glass jar	27c	D.S.L. CORN FLAKES, 3 for	29c
KELLOGG'S CORN FLAKES, each	11c		

16

DOMINION STORES Limited
CANADA'S LARGEST RETAIL GROCERS

THE BELTLESS DRESS

By HEDDA HOYT.

NEW YORK, March 15.—(United Press).—

"I'm going straight, your Honor,
There's nothing on my hip,"
The voice that made this statement
Was a little chemise slip.

One of the most striking features of the spring mode is the beltless dress. This is not merely an oddity of the season, but an established style. For several years the straight silhouette has been the popular one, although its lines have been broken by waistlines which, though placed low on the hips, were nevertheless waistlines.

This year the frock falls in unbroken lines from shoulder to hem. Now and then it is modified by a suggestion of fullness about the hem, such as a pleated flounce or bands of tiny ruffles, but there is no belt or suggestion of waistline whatsoever.

Tunics both long and short are shown on many of these beltless models. Some of them extend just below the hips, giving the effect of an overblouse, and others are but three or four inches above the bottom of the skirt.

Many of the cloth dresses use the front and back panel effect to accentuate slenderness. This is achieved by pin-tucks, vertical stripes or embroidery. In no instance is the panel left loose, however; it is merely set onto the frocks.

Palm Beach began the beltless vogue in summer materials, such as linens, crepes, voiles and cretonnes. One even saw frocks of sheer organdies and embroidered batistes made in beltless baby-like silhouette, with ruffles of lace about the hems.

Sleeves of the summery frock may be either extremely short or wrist-length. The short ones are being worn with short gloves, which have petal ruffles at the wrists, lined in colors to match the frock.

Style Notes.

Cape costumes and scarf frocks are shown among the early spring displays. It is doubtful whether the fur neckpiece will be seen much during the warmer months, as the short cape and scarf which match the frock is considered smarter than the separate fur neckpiece.

The favored jewelry at present is crystal. Crystal necklaces, earrings and bracelets are worn both for day and evening wear. Hoop earrings are more fashionable just now than pendants. Silver hoops with fringes of small crystal beads suspended from the hoops are among the newest of the new.

Spanish shawls will be the favored wraps for evening wear this spring. So popular have they become that fashionables are giving "Spanish shawl" balls, with prizes for the most gorgeously embroidered shawl. White satin slipper with red heels are often worn to add a Spanish touch. It might be interesting to add that Spanish shawls these days seldom come from Spain. Most of them are embroidered in China.

Pastel shades will be popular this summer, with reds and yellows following in popularity. Sports wear favors the higher tones, while afternoon and evening functions adhere to pastels.

Ankle straps are again being sponsored by many of the shoe merchants. They give a slender effect and add a little support to the ankle.

Propose Six-Year Term For French Deputies.

PARIS, Apr. 11.—The Chamber of Deputies, if the Senate ratifies a measure passed yesterday on the eve of adjournment before election, will hereafter be elected for six-year terms, one-third of the deputies being up for re-election every two years.

Heretofore all of the deputies have been elected at the same time for terms of four years which might be prolonged in cases of national emergency, such as the world war, which affected the 1914 Chamber.

COLORED SNOW CAUSES ALARM AMONG JAPANESE

TOKIO, April 11 (Associated Press)—A fall of "yellow snow" is reported from Niigata, on the northwest coast of Japan. The inhabitants of the region are much disturbed, considering the phenomenon an omen of evil import, but scientists have an explanation.

They believe that clouds of the yellow dust from the Gobi desert, which frequently are driven over north China and are especially well known in Peking, have been carried across the Sea of Japan in snowclouds.

Old inhabitants of the Niigata district recall that half a century ago there was a fall of "red snow" in that region.

QUITE FRIENDLY.

NEW YORK, March 27. — A cat and parrot, owned by a resident of Forest Hills Gardens, eat from the same dish and sleep together.

SFCRET OF HAPPINESS

The greatest menace on earth to happiness is the ill-health with which so many young women are afflicted. The young woman is subject to pain and irregularities, the mother to the tortures of displacements with consequent pains, aches and nervousness,—the middle aged woman to the uncomfortable conditions caused by this critical age. The one remedy to control these conditions and restore the system to a normal healthy condition is Lydia E. Pinkham's Vegetable Compound, which for fifty years has been restoring sick and ailing women to health and happiness.

BOOSTERS OF MARMORA OUTLINE BIG PROGRAM

Recently Organized Community Promoters Uncork Enthusiasm As Committees Are Drafted and Set to Work—From Town Parks to New Industries Their Scope Extends.

MARMORA, April 10.—The second meeting of the Booster Club was held in the Council Chamber of the Town Hall last night. A very good representation of the citizens was present.

Dr. Crawford announced that since the last meeting, nine committees had been formed, with a large membership, so that nearly all the "boosters" of the village will have interests of their own to keep them from criticizing too harshly the others.

The different committees and their members were read, and then the chairman of each committee reported what had been accomplished and what was to be accomplished.

Observe Game Laws.

Mr. James P. Marrin, at this point of the meeting, made one of the best suggestions of the evening. So well was it received, in fact, that Mr. Marrin was asked to put it in the form of a motion. This was the motion: "That all members of the Club pledge themselves neither to buy or secure, by any means, fish or game out of season, and to do all in their power to see that all wild life is protected out of season."

Mr. Fraser Bowen gave the report of the Immediate Relief Committee of the village, which is now being merged into the Education and Charity Committee of the Booster Club. This committee was formed several years ago to help those needing immediate relief which is supplied by the municipality often after a great delay. The committee solicited subscriptions and obtained about $100. Several needy families were looked after, and lately the funds got quite low. The Great War Veterans Association put on, free of charge, a motion picture, which realized $54.75. This money is bearing interest at the bank, ready to be turned over to the Booster Club.

Minimum of Charity.

The Reeve stated that in regard to charity, while at Belleville on the County Council, he had been talking to the Reeves of nearly all the other villages of the county. He came to the conclusion, from these conversations, that Marmora had to give to charity less than any other town.

The Lake and Entertainment Committee was the next topic of discussion. The duty of this committee is to help all celebrations, church picnics, regattas, etc., to be successful. They will invite all Sunday School picnickers, or, in fact, any organization from outside points, to hold their annual picnics at Crowe Lake. There all conveniences will be supplied them, such as hot and cold water, etc., which will advertise the lake a great deal.

Clean-Up Week.

Mr. D. E. Bell, speaking for Mr. Thomas Potts, chairman of the General Improvement Committee, who was absent, explained the duties of this committee. It really takes in all the other committees, but a few suggestions were given by the speaker as to the immediate undertakings of the committee. A clean-up week was set for the week of May 1—7, and the committee will co-operate with the Board of Health in this matter. Two places in the village were considered for a small park. One was the vacant lot owned by the village at the corner of Mathew and Forsythe Streets, and the other was the east half of the High School grounds.

The Highways and Transportation Committee presented some interesting material for discussion. An effort will be made by the commission to obtain a midnight mail service from Bonarlaw. It was stated that Deloro would be very much interested in this proposal. The Council, of late, have had some discussion about the proposed gas car service of the C.N.R. from Trenton to Marmora. A long discussion was held about the train service, and it was left in the hands of Mr. D. E. Bell to get in touch with C.N.R. officials regarding the matter.

Business Suggestions.

The Business Committee brought forth some interesting suggestions through its chairman, Mr. James P. Marrin. Mr Marrin suggested that the clerk at the freight shed take his half-holiday on Wednesday instead of Saturday afternoon. The business men find it very inconvenient leaving perishable goods in the cars over Sunday. The telephone service to Rawdon is very poor as one has to call Stirling, thus making it a long distance call. This isolates Marmora from Rawdon to a great extent, as far as business is concerned. Mr. Marrin has arranged an interview with the proper telephone officials regarding the matter.

The Factory and Housing Committee also had an interesting budget. The Council had been considering, and will further consider, the proposition of exempting from taxation, for a period of five years, the owners of houses built for rent. Reeve Airhart said that the increased school tax would almost make up for the amount lost in ordinary taxes if this were done.

Industrial Prospects.

Mr. Fraser Bowen suggested that those having property in the village or at Crowe Lake, and who wish to sell, put the matter in the hands of this committee, and also state the price. Thus the committee will have an idea of what it can offer in its publicity campaign. He stated that Americans could be induced to build cottages at the lake. For example, he said that he had just received a check from a wealthy stove manufacturer of U. S., instructing him to let the contract for a cottage to cost about two thousand dollars, and that more money would be forthcoming. This same man is considering the establishment of a Canadian branch of his firm in the village. Another small manufacturing concern is considering starting a creamery. Therefore Mr. Bowen said the Club had already done something to help the village.

The Publicity Committee is already going ahead with its advertising programme, which will be quite extensive.

The meeting was adjourned, and will meet again at the call of the president, Dr. Crawford.

Children's Concert.

On Wednesday evening the boys and girls of the Mission Band made their first big attempt to give an entertainment.

The children, though small, gave an excellent programme. In spite of the rain, a large crowd of interested friends was present.

The programme was opened by a chorus, "We are a Missionary Band." This was followed by prayer. Other items were: Recitation—"Bobby's Prayer," Douglas Airhart; solo—Jessie Williams; recitation—"In China," Norman Sopha; exercise—Bag of Wishes; recitation—"Jesus loves the children of the world," James Inkster; song—"Little Seeds," Ida Clare, Wesley Clare and Roy Smith; recitation—"The Little Missionary," Bessie Inkster; Books of the Old and New Testaments—Elizabeth Gladney and Jessie Williams; recitation—"Loving Workers," Flora Sanderson and Margaret Donnelly; recitation—"God's Garden," Thelma Holland; Chinese song—Two Chinese Girls and six American Girls; remarks on the work of the Mission Band—Mrs. Clare; exercise—The Missionary Dollar; chorus—Mission ary Bells.

Mrs. Clare and Mrs. Gardiner had practised the children for this little concert. Of all the programme, perhaps the two items which took the audience by storm were the recitation of the books of the Bible by the two smallest girls of the Band and the Chinese Song.

As no admission fee had been charged, a silver collection was taken up, and almost twelve dollars were added to the treasury of the Mission Band.

The boys and girls who had taken part in the concert were given a treat of lemonade and candy and oragnes in the Sunday School rooms afterwards by members of the Senior League.

Lenten Sermon.

On Wednesday evening the Ven. Archdeacon Beamish, of Belleville, took the fifth Lenten Service in the St. Paul's Anglican Church.

In speaking from a text in Corinthians, Archdeacon Beamish spoke of the self denial of Christ during the forty days before his crucifixion.

As we keep Lent we also ought to practise self-denial, not only in fasting, but self-denial of the mind and of the will. This also is the time for repentance.

The speaker gave a wonderful sermon on this idea. "For if Christ could deny himself, ought not we also to be willing to give up something for His sake?"

Dr. McKechnie, of Toronto, was in town Tuesday and Wednesday staying with Dr. H. Crawford. During his stay he performed a number of operations on patients in town.

Rev. Father Corrigan, of Stirling; Father Hanley, of Tweed; and Father O'Riordan, of Madoc, visited Marmora on Tuesday.

Married.

In Marmora.—On Wednesday, 9th April, at St. Paul's Rectory, Mr. Roy Brown, of Bonarlaw, to Miss Deborah Jones, of Rawdon township.

LOUD SPEAKERS.

Your phonograph may be a more efficient loud speaker, for less cost, than many you might buy. A phonograph attachment is all that is needed to connect your radio set to the horn.

DELICIOUS SALAD

Cold cooked peas, carrots, beets, string beans and almost any cold vegetables may be combined with French dressing to make a delicious salad.

KI-MOIDS QUICK RELIEF For INDIGESTION

BIG TRADE IN STOLEN AUTOS

Brought Into Canada From United States and Sold At Low Prices—Deputation Asks Ottawa's Aid.

OTTAWA, April 11.— (Canadian Press.)—"We find that there is, apparently an organized body who are trafficking in stolen automobiles, and that the situation has become so acute that it is seriously interfering with our business and thereby jeopardizing our capital." This statement is contained in a memorial which was presented to Hon. Jacques Bureau, Minister of Customs by a large delegation representing Canadian automobile manufacturers and dealers which interviewed him last evening.

The delegation asked that when such cars were found to have been stolen from the owner in the United States and taken into Canada, the customs department allow release and re-examination from Canada to the owner on payment of any expenses incurred in connection with the seizure and subsequent keep of the car. It also asked for the appointment of a committee from the customs department to co-operate with similar committees from the automobile manufacturers and dealers, in an endeavor to find a remedy for the difficulty.

FORD WILL TRY A NEW VENTURE.

It Is Reported That He Will Build Garages In Boston, Housing 3,000 Cars Apiece, to Do Away With Street Parking.

The real traffic problem is most of the large cities is curbstone parking—the use of streets as garages. Go into any busy thoroughfare and you will find the street in effect narrowed 15 feet by the cars parked along both sides.

Some of this parking is ethically legitimate. Owners leave their cars outside while they shop or make business calls. But a large group of owners leave their cars at the curb all day, until ready to drive home, especially on side streets which nevertheless are important traffic arteries.

This isn't uniformly a system of dodging garage fees at the expense of traffic congestion. The fact is that there aren't enough garages in or near the downt own sections of most cities. Furthermore, there isn't enough vacant land for sufficient garages. Cities are considering this growing problem. Underground municipal garages are suggested by some.

Henry Ford, it is reported, will build garages in Boston—three to start with, housing 3,000 cars apiece. These garages, as planned, will be conducted on a co-operative or club plan. In connection with them will be cafeterias and gasoline stations.

In view of Henry Ford's customary foresight, it is logical to expect that he contemplates going into the garage business on a large scale.

Why logical? Because the sale of cars will shortly be curtailed unless adowntown garage space is made sufficient.

We venture to predict that, whether Ford goes into the garage business on a large scale or not, auto manufacturers as a class will. It would be a logical sales development.

National manufacturers long since learned that their prosperity and growth require more than the mere sale of their products to their immediate customers.

It doesn't do any good to load a grocer up with a stock of breakfast foods unless he is able to sell them. This is the purpose of national advertising campaigns.

Similarly, the sale of autos by factories is bound to suffer by any restriction on the use of cars—such as inadequate downtown parking space.

SLEEP.

Sleep! to the homeless thou are home,
The friendless find in thee a friend;
And well is he, where'er he roam,
Who meets thee at the journey's end.

Ebenezer Elliott.

BEWARE OF BLOWOUTS.

Take all tubes out of their sockets when cleaning the battery connections. Otherwise there's the liability of blowing out the tubes, which is a mighty costly accident.

STOUT PERSONS incline to full feeling after eating, gassy pains, constipation *Relieved and digestion improved by* **CHAMBERLAIN'S TABLETS** Cleansing and comforting—only 25c

W WHEN YOU BUY A W

C.C.M. MASSEY

You get more than a bicycle, you get

SERVICE 100% SERVICE

The Massey Silver Ribbon is popular the world over.

Sold Locally only by — Easy terms if desired

WHITE'S CYCLES AND SPORTS Limited

W 212 Charlotte St. Open Evenings W

Cycling Safer Than Walking

A CHILD who suddenly darts out from the sidewalk into the road in a game of tag, or one who jumps from behind a standing vehicle, is far more likely to be run down by a motor car than a child on a bicycle.

In fact, Police Statistics show that cycling is safer than walking both for adults and for children.

Take the City of Toronto, for example, where the traffic is as heavy and congested as in any place in Canada. The carefully kept records of the Toronto Police Department shows that out of a total of 2,173 accidents of various kinds in 1923, cyclists were only involved in 42, and 36 of these were cases of collisions of cyclists and pedestrians. There were practically no accidents between motorists and cyclists. Cycling in smaller cities and in the country is even safer than in Toronto.

There are good reasons why Cycling is Safe.

A child on a bicycle has his attention on riding and watches traffic closely. A child on the sidewalk is very likely to engage in some game that makes him forget himself and run carelessly out into the path of motor cars.

Adults or children unexpectedly step off the curb—or suddenly cross the street between blocks—or dodge out from behind street cars or vehicles, and are hard for a motorist to avoid.

A cyclist, child or adult, that uses ordinary care and observes the rules of the road is safer on a bicycle than on foot. He is more easily seen by the motorist than a person on foot.

Put your children on quick, nimble C.C.M. Bicycles, that steer easily, stop quickly and get under way rapidly. Have them Cycle to School.

Ride a bicycle yourself. Cycling is the Safe, Quick and Economical way to ride to work.

Drop into the C.C.M. dealer's and see the new models for men, women boys and girls—including the Curved Bar Model, the bicycle the boy won't outgrow.

Selling this season at $15 to $20 less than the "peak" prices. A Big Dollar's Worth of value for every dollar you invest in a C.C.M.

C·C·M· Bicycles

RED BIRD—MASSEY—PERFECT
CLEVELAND—COLUMBIA

Made in Canada by
CANADA CYCLE & MOTOR COMPANY, Limited
Montreal, Toronto, WESTON, Ont., Winnipeg, Vancouver

Makers of High-grade Canadian Bicycles for 25 Years.
Also of C.C.M. JOYCYCLES—High-grade, Easy-running Tricycles

The Bicycle with the C·C·M· TRIPLEX HANGER

SERVICE STATION C·C·M· BICYCLES

Simpson, Copping and Company

Agents for "PERFECT"
The Bicycle that lives up to its name.
460 George St. Open Evenings

In Choosing Your Bicycle Buy a

C. C. M.

CLEVELAND

And be sure of the best in quality and workmanship. A complete line in colors, sizes and styles at

MILLARD BICYCLE & SPORTS GOODS STORE

225 HUNTER STREET

See us and get a catalogue. *We sell on terms to suit purchasers*

Just Rolling Along

BOTNICK'S GIGANTIC SALE

Peterboro people are wise enough to grab up such evident Bargains as we announced in our big list of Yesterday. They came in capacity crowds. We look for a record day To-Morrow. Look over the Bargain List and get here early. Don't Miss This. Your Inspection is Invited.

BOTNICK BROS.—432 George St.

WISHBONE LUCK AN OLD BELIEF

How did the wishbone get its reputation as a symbol of good luck? Long ago, probably, when man still was in the savage state. At a meal, whoever got the wishbone got the best part of the fowl—the white meat of the breast.

Rivalry for the breast of the fowl must have caused many a tussle. You can picture two barbarians at a prehistoric boarding house, both reaching for the breast at the same time. Grasping this part of the fowl's anatomy, one was bound to emerge with a larger piece of meat than his rival.

Possibly, in this, is the origin of the custom of breaking a wishbone, the lucky winner of the large section having gotten what he wished for.

All supposition, of course. But the wishbone's reputation as an emblem of good luck is older than recorded history.

You recall how, in childhood, you were eager to get the wishbone. It was a real prize, even if its value was imaginary.

Today, with childhood years behind you and gradually being dimmed by the mists of the past, you probabl ywouldn't give a cent for a basket of wishbones.

Behold, here, a great loss. For firm belief in a wishbone, as a bringer of luck, is an illusion. And when we lose our illusions, there is not much left in life.

The wishbone is not the only illusion we lose as we grow older. What would you not give for the lost thrills and illusions of youth? Our minds run along this channel at this time of year, as spring advances. Spring is the season of youth—and its symbol.

Oh, for the thrill of the first spring plunge into the old swimming hole! Or the walk through the woods, gathering the first flowers as nature wakens after her long sleep. A bird, soaring skyward, means little or nothing now; in youth, it was a thrill.

Life gets duller as we grow older. Nature, kindly, removes us from the stage before life gets too dull.

As old age approaches, the human tendency is to lose faith in nearly everything, as we already have lost faith in the wishbone's magic power. Youth is faith—hope—illusion— imagination — mythical values. Old age is a state of mind—the disappointment of disillusion.

WICKED CITY HAS CHANGED GREATLY.

At 10 O'clock Now the Two Roulette Tables in the Biggest Gambling House Are Empty.

EL PASO, Tex., April 11.—Prohibition laws and the American constitution have no authority across the Rio Grande.

But United States customs men have made a 9-o'clock town out of the "wickedest city" on the other side of that border river.

They did it with a hog-wire gate.

The gate is at the center of the rickety old wooden International Bridge that spans the Rio Grande. Every night at 9 the customs men swing shut the gate. Americans in Juarez, the "wickedest city," cannot come home. And Americans in El Paso, thirsty and ready for naughty adventure, cannot cross the line.

Quit by 11

The hog-wire gate has had a deadening effect on the gambling halls, the cabarets and dance halls. The Calle del Diable—the "Street of the Devil"—is as quiet as Main street, Gopher Prairie, by 11.

Here and there are a couple of Mexican cabaret employes, homeward bround, ro a little group of Americans who ignored the curfew bell that rings before the hog-wire gate is swung shut.

Business is poor at the Hotel Rio Bravo. There are plenty of rooms there now. A month ago a room was difficult to get.

Tivoli Empty

The Tivoli gambling house, biggest of all, tried to ignore the gate on the bridge, tried to continue business as usual. Now at 10 p.m., the two roulette tables—each 20 feet long, each with four playing boards—are empty, although two weeks ago one could hardly get near enough to drop a coin on them.

The man at the craps table whistles "Three O'clock in the Morning," and the two-score employes and the six customers applaud. A few weeks ago the hundreds in the place ignored a gun fight at the front door—so engrossed they were with their games.

Beer Cheaper

In Pike's California Bar at 10 o'clock the girls and the barkeepers are sitting on the bar. They are percentage girls and when a straggler happens in, five rush to him.

"Buy me a drink, dearie," they plead.

"I'm a stranger in town," the straggler replies. "I have only enough money for a room and to get back to El Paso. And I must pay a dollar for a bottle of beer when I buy it from one of you girls."

"Oh, no! Not now. I twill cost only 25 cents for a little drink."

Uncle Sam's hog-wire fence has even cut the cost of beer 300 per cent. in Juarez after 9 p.m.

The Central and Big Kid Cabarets are closing their doors at 8:45. And by 10:15 the Central, Annex Toltec Club, Gem, Jimmie O'Brien's, Stag, Mint and Rio Bravo bar-rooms are in darkness.

WILL HUNT OIL IN TURKESTAN

LONDON, April 11 (Associated Press).—Several oil companies are already making overtures to the Chinese Government regarding concessions in Turkestan, it is reported in despatches from Shanghai. English and Japanese concerns will send surveying missions to Turkestan this spring.

KEEP SUET FRESH.

You can keep suet fresh for a long time if you chop it roughly and sprinkle with a little granulated sugar.

MAKING MAKE MONEY MONEY

Brief but Important Lessons in Finance, Markets, Stocks, Bonds and Investments.

As a general rule it is a good thing to invest in the securities of corporations close enough home to keep your eye on the business to a certain extent. There are exceptions, of course, to all rules.

The man who has just put his money into a pecan grove in a distant state and begs of you to taste one of the nuts to prove their lusciousness, may have a good investment, but the man who owns a block of stock in the light and power company that operates in his own locality and supplies the light by which he reads his daily paper is likely to receive dividends while the other receives his sample bag of nuts yearly.

Money invested in local industries that are well managed can be more easily watched. You have a chance to know the value of the companies' properties, the extent and nature of their competition, if any, and most of all, the character of the management of the business.

LATEST STYLES SEEN AT RACES.

It Is Here That the Fashionable World Assembles to See and to eB Seen.

PARIS, April 11.—The most up-to-the-minute fashions are exploited first at the French race track.

Here the fashionable world assembles to see and to be seen, for besides the smart costumes worn by those attending the races, there is a veritable parade of mannequins from all the smart dressmaking establishments wearing the newest creations, causing much more comment and excitement than the horses.

Photographed are two of the most striking costumes seen at Auteuil during the "Grand Prix."

The snappy three-piece suit and the ostrich trimmed hat, in the accompanying picture (at the right) is the costume idea in dress which Paris has advocated so persistently. The buttons, scarf and straight coat all run true to the 1924 ideal.

The most striking hat is the turban, shown at the left, wound with the Italian kerchief, which falls over the shoulder. The printed silk frock with the pleated sections is the type that is bound to prevail throughout the summer.

THAT OLD DECOY!

A clergyman who occasionally substituted for a brother preacher in a remote country parish, was scandalized on observing the old deacon, who had been collecting the offering, quietly abstract a coin before presenting the plate at the altar rail.

After service he called the old man into the vestry and told him, with some emotion, that his crime had been discovered.

The deacon looked puzzled for a moment. Then a sudden light dawned on him.

"Why, sir, you don't mean that old dollar of mine? Why, I've led off with that for the last 15 years!"—People's Home Journal.

Parke's Mothbane

Is Sure Death to Moths.

Spray it directly on materials, which moths destroy, woolens, furs, feathers, upholstery, rugs, draperies, etc.

Kills Moths, the Worms and the Eggs, in Cans, with Sprayer, $1. Refill cans, 50c.

BOND'S DRUG STORE

Corner George and Hunter Streets.

CITY LEAGUE HAS ISSUED A WARNING

If a Player Signs a Certificate Without Being Properly Released from His Former Club He Will Be Suspended.

At a meeting of the City Baseball League held last night a warning was issued to ball players that the O.B.A.A. rules regarding the signing of certificates would be enforced this coming season, and that a player who signs a second certificate without being properly released from the club holding his original certificate, is liable to find himself suspended for the season. It was explained again that no player can play in two series under one certificate, and in order to transfer from one series to another he must first get his release. Furthermore, after a player has played three games with a senior, intermediate or junior club he cannot drop back to the juvenile series. The same rule applies to a juvenile player and the midget series, and a midget player and the bantam series. All players should make themselves conversant with these rules before signing a certificate.

President J. R. Sullivan presided over a well attended meeting and good progress was made. The president reported on his attendance at the O.B.A.A. meeting at which the age limit for bantams was changed from 16 years to 15 years on May 1.

Bantams Use Small Ball.

The small ball will be used only in the Bantam series, and the shorter pitching distance and bases will continue in the Midget and Bantam series.

A committee was appointed to make any necessary revisions to the constitution and report recommendations to the next meeting.

Another committee waited on the Peterborough Exhibition Board, and asked for the use of their athletic grounds for baseball. President Denne and his board gave the committee a good reception, and results which will be of great benefit to the younger ball players are likely to follow.

Juniors' Problem.

Nothing definite could be announced in regard to a junior series of the Central Ontario League, as a result of which te local Junior series remains a problem. Lakeviews hope to land a berth in the league of clubs in the Trent and Quinte districts. A suggestion will be made to the Mercantile League that players of junior age in the series be formed into a team to play in a local junior division.

BOXING CLASSES BEEN POSTPONED

A Full Turnout is Expected Monday Night at Seven O'clock--Instructor Jones is in Yoronto Today.

Boxing classes have been withdrawn for to-night. A full turnout is called for Monday night at seven o'clock. Wilfred Jones, who is in Toronto, with the Peterboro boxers, is completing the card for the bouts here next Wednesday night.

Fordson
TRADE MARK
TRACTOR

$480 Delivered On Your Farm

A Real Utility

EVERY day a PICNIC when you farm with a Fordson Tractor.

WILL DO ALL your plowing, cultivating, discing, harrowing and power work—isn't this ALL your HEAVY work? SURE.

What could be more profitable than a machine to do ALL your heavy work and do it CHEAPER than horses and cost NOTHING when not in use.

Buy a FORDSON and make farming a REAL pleasure.

Duffus Motor Sales

Peterboro - Norwood - Millbrook

"FEEL IT HEAL"
Mentholatum
COLDS - BURNS - BRUISES

THE REFEREE

FEMININE.

The four greatest American writers of fiction are all women, claims William Allen White. He lists these top notchers: Willa Cather, Edna Ferber, Zona Gale and Dorothy Canfield.

Here's room for more argument than Teapot Dome. But White is close to this broad truth: Fiction writing is getting to be a woman's game in America. This is due, not to feminine literary supremacy, but to womens' willingness and ability to write the kind of stuff editors want. Naturally, the ablest male writers drift into advertising jobs or become press agents. The best written part of the average magazine is the ad pages.

T. B.

Tuberculosis costs the United States 500 million dollars a year, according to the Anti-Tuberculosis League. It arrives at this figure by estimating that each year of the average person's life is worth $100 in the form of national wealth. Thus a person, who dies five years prematurely, means a loss of $500 to national wealth.

Surely we are worth more than $100 a year apiece to the nation. But even that low figure means a loss of half a billion dollars a year. If men had even mild intelligence, they would stop fighting each other and concentrate on the common enemy, diseases. The money spent on the World War would, devoted to scientific research and health measures, eliminate nearly every disease now known.

FUTURE.

The Gray children gave $70 to the city council of New Haven, Conn. They request that the $70 be placed in a savings bank for 300 years, when it will have increased, by compound interest, to 14 million dollars. Then it's to be used for charity.

Why not make a similar arrangement for paying off at least part of our national, state and municipal

The first college in the University of Cambridge was founded by Hugo, Bishop of Ely, in 1857.

Superior in every way

Three kinds – Black – Green – Mixed.

Sicily is 10,000 square miles in area.

Venus is almost exactly the same size as the earth.

Ten Days Opportunity Sale

Sale Starts Saturday Morning at 9 o'Clock

OF MEN AND BOYS HIGH GRADE CLOTHING

Coming right now at the very beginning of the season with a large, bright, new and well assorted stock of the season's newest styles at greatly reduced prices.

WE SAY THIS IS YOUR OPPORTUNITY TO BUY

Can you afford to let this go by unnoticed ?

READ THE OFFERINGS——NOTE THE LOW PRICES

MEN'S AND YOUNG MEN'S SPRING SUITS

$19.50 and $29.50

FORMERLY UP TO $35.00 FORMERLY UP TO $45.00

ALL HIGH-CLASS IMPORTED TWEEDS AND WORSTEDS IN LIGHT, MEDIUM AND DARK SHADES AND FANCY PIN STRIPES. MADE IN THIS SEASON'S NEWEST MODELS OF ONE, TWO AND THREE-BUTTON STYLES, CLOSE FITTING AND CONSERVATIVE MODELS, NOTCH COLLARS AND PEAK LAPELS. FIT AND WORKMANSHIP GUARANTEED.

SUITS REGULAR UP TO $35.00. TEN-DAY SALE PRICE $19.50

SUITS REGULAR UP TO $45.00. TEN-DAY SALE PRICE $29.50

Children's Reefers

Navy Reefers, velvet and self collars, brass buttons, emblems on sleeves. Sizes from 2 to 11 years.

Regular up to $7.95, for $3.95

Regular up to $9.75, for $6.50

$7.75--- BOYS' SPRING SUITS ---$12.75

A special purchase of Boys' One and Two-Bloomer Suits in sizes 24 to 35. Not all sizes in every line, but good assortment in all sizes. Snappy Norfolk models, in splendid wearing materials, well lined and good full Bloomers.

Suits regular up to $12.75 on Sale now $7.75

Suits regular up to $16.50 on Sale now $12.75

SOME WITH TWO BLOOMERS

We advise early selection as Lots Won't Last Long at These Prices

Spring and Fall Coats

Special at

$12.75 & $17.75

About twelve Tweed Coats in sizes up to 44, in medium brown, greens and greys, slip-on models, some ¼ silk lined.

Coats regular up to $18.50 for $12.75

Coats regular up to $30.00 for $17.75

Guaranteed Blues

Students Suits

14.75

About fifteen First Long Pant Suits, mostly "Fox" guaranteed blues. Sizes 33 to 36. Snappy young men's models, athletic vests, narrow cut pants, all first-class linings and workmanship. Regular up to $23.50. On Sale now $14.75

FURNISHING SPECIALS

MEN'S SOLID RUBBER BELTS, patent buckle, plain and fancy web 25c

KNITTED AND SILK NECKWEAR, new and novel designs, in popular widths. Special at 59c

MEN'S SPRING CAPS, light and medium tweeds. All sizes up to 7 3/8. Special 95c

MEN'S PANTS BOY'S BLOOMERS

MEN'S PANTS, made of good strong tweeds and worsteds, five pockets, plain or cuff bottoms, belt loops. Special at .....

$1.95 $2.95 $3.95

BOYS' TWEED BLOOMERS, from 25 to 34, mostly dark colors, lined throughout .....

$1.19 $1.45 $1.95

FURNISHING SPECIALS

SOME FINE SHIRTS, up-to-date patterns, Arrow and Forsyth and in all sizes. Sale price, each $1.95

HICKOK LEATHER BELTS and Monogram Buckles, complete set. Sale price 95c

BOYS' BLUE AND GREY OUTING SHIRTS, sizes 12½ to 14. Sale price 75c

BOYS' SPRING CAPS, light and dark tweeds, latest styles and a variety. Sale price 65c

OAK HALL

409-11 George Street Phone 944

GREAT ADVENTURE FACED BY COLLIER.

The Idol of Hundreds of Thousands of Boys of Yesterday Is Passing Away Quickly.

By ISRAEL KLEIN.

TROY, O., April 11.—"Cap Collier" is facing the greatest adventure.

In a little white room in the hospital ward at the Miami County Poorhouse here, the final chapter is being written now.

The idol of hundreds of thousands of boys of yester-year is dying!

Thomas C. Harbaugh, whom the youth of the last generation knew only as "Cap Collier," dime novel hero, lies in his bed a hopeless paralytic.

Death, the doctors say, is a matter of just a few days—a few weeks at the most.

But "Cap Collier" is ready.

Defends Dime Novels.

"There is nothing for me to live for," he says.

"I have always lived a religious life, so I am ready for the hereafter. I have no idea what it is like, but I am not afraid."

"The old adventure stories were not very good, I admit," he continued, after a pause for breath. "But they were better than the silly love stories the boys of to-day are reading.

"The life of the boys of yesterday was far more picturesque than the life of the boys to-day.

Once Saw New Orleans.

"Then we read adventure and we lived adventure. To-day our boys dash away their time reading thin love stories. And they miss the old adventure entirely. The experiences they do meet are nothing compared with the hustling adventures in the lives of the boys of the past."

"Cap Collier" paused. A fresh breath and he went on:

"I have had only one adventure in my whole life. That was a trip from Casstown, O., my old home, to New Orleans."

"I did not meet any bandits nor savages. Yet I was able to use my experiences as a basis for many of the weird tales in which Cap Collier took part."

Outside of a trip to Philadelphia, that was about the only time "Cap Collier" ever strayed away from his native Casstown. He never was in the far west. Nor was he in Europe. Yet they furnished the background for most of his tales.

One Love Affair.

Harbaugh admitted he never really had a love affair—save one in his early boyhood.

"I do not recollect a single woman in my life," he continued.

"But I do remember little Ida Marguis. She was a girl of my own age, who went to school with me and chummed around with me. I really did love her.

"She left us though when we were just kids. She died when she was 16.

"After that I was so busy writing that I never thought of love."

"Cap Collier," now 75, estimates he wrote more than 650 novels. He received $150 for a 15,000-word dime novel and $75 for a 7,800-word "half-dime" novel.

He quit writing three years ago when he was 72.

"I should like to write again," he declares, "but my hands—here he held up a quivering right hand whose fingers he could not move—won't let me."

TOO MUCH TIME IS WASTED IN SCHOOL

Children of the Kindergarten Age Are Not Too Young to Study Rhythms

NEW YORK, April 11.—"More rhythm and less 'rithmetic."

That's the slogan of Ruth St. Denis, famous American dancer—and she firmly believes that if this were followed out in our schools it would develop a more effective business brain than all the higher mathematics in the world.

"Too much time is wasted in both public and private schools upon unnecessary subjects," says Miss St. Denis.

"If the child of today were given a serious fundamental training in rhythms he would not degenerate into the tired business man and business woman oftomorrow."

Miss St. Denis believes that if rhythms were seriously taught in every school in the country there would be a shorter list of subnormal children.

"Beginning with the first stretching of the new-born babe, every child should be taught graceful movements of the arms and legs," she says. "Then the child would be conscious of a natural co-ordination of the muscles. With this would follow a natural development of the mind.

"Children of the kindergarten age are not too young to study rhythms. "Start youngsters off right—with health of body, and you have them on the right road—to health of mind."

NIGHT DRIVERS

By ISRAEL KLEIN.

A new type of headlight that may approach the specifications of state highway boards closer than any heretofore produced, is a bullet-shaped lamp just put on the market.

According to its manufacturers, the lamp has been designed for two main purposes:

1. To enable the driver to see obstacles far enough ahead and to the side, so the car may be brought to a full stop before reaching them, even while going at a fast speed.
2. To prevent dazzling.

A year's experimentation in a laboratory especially built for the purpose has resulted in the acceptance of this unique lamp. The greatest change from the regular style of headlamp is the elliptical, or egg-shaped reflector, with a lens of less than four inches diameter.

Inside, at the focal point of the lens, is a color filter. The lamp is designed so that, with the aid of this color filter, a bright light is thrown out, down and sideways and an amber glow covers an area above the height of the lens.

This amber light is sufficient to penetrate fog, yet it does not disconcert pedestrians and motorists approaching the light.

Producers of this lamp say it conforms to the standards of illumination formulated by the Society of Automotive Engineers and the Illuminating Engineering Society. Ten eastern States have adopted these standards.

COOKING CLASSED AS DELICATE ART.

French Expert Says Good Cooking Shows Your Love to Your Husband and It Shouldn't Be Classed As Drudgery.

By HORTENSE SAUNDERS

NEW YORK, April 11.—"The most practical way for any woman to demonstrate her love for her husband is by becoming a good cook," according to Comtesse Alice de la Ruelle.

This vivacious foreigner, who recently came to us from France, the land of good cooks, believes cooking should not be regarded as drudgery but as a fine, delicate art.

"Here in America, where food is plentiful, markets marvelous and where scientific information regarding cooking is within the reach of all, I find the culinary art least developed," she declared.

"Many a peasant in France, or Italy fares better than your millionaires, because his wife studies his needs and temperament as no hired cook will.

"But perhaps your indulgent American husbands are to blame," she went on. "They do not take their food as seriously as a Frenchman does. There is no reverence for fine food. A Frenchman would not want a wife who could not cook. Over here a man rarely takes the trouble to find out if the woman he wants to marry has ever stepped into the kitchen."

It was at a dinner party of New York social registerites, given in her honor, that the countess first voiced her surprise at the bad quality of food served in America. For the countess is one of the first women lawyers of France, is a social worker and a connoisseur of art as well as a good cook, and her mission here was not to cook.

But immediately the women at the dinner besought her to tell what was wrong with the food, served at one of the most fashionable clubs, and the result was that the countess started a class in menu building and French cookery and now many of the most socially prominent women of the city drive to her door each day and learn her culinary secrets.

When asked what were the main faults to be found with American cooking, the countess replied:

"You depend on canned foods, storage eggs and factory pies. You want to do everything too quickly. When you boil vegetables you throw away the peelings and the water in which they are cooked, and so you have thrown away the vitamins and mineral salts, too.

"You fry and boil too much. Baking slowly is better for meats and vegetables, too.

"Once a woman has learned the science of menu building she will no sooner serve foods that clash than she will invite guests not on speaking terms with one another."

RADIO PHONOGRAPH.

A radio phonograph in popular style is promised by the combination of the Radio Corporation of America and the makers of the Brunswick phonograph.

COLOR SCHEMES.

Combinations of black and red and of navy blue and red are conspicuous in millinery and frocks.

HIS COMRADE'S TRIBUTE!

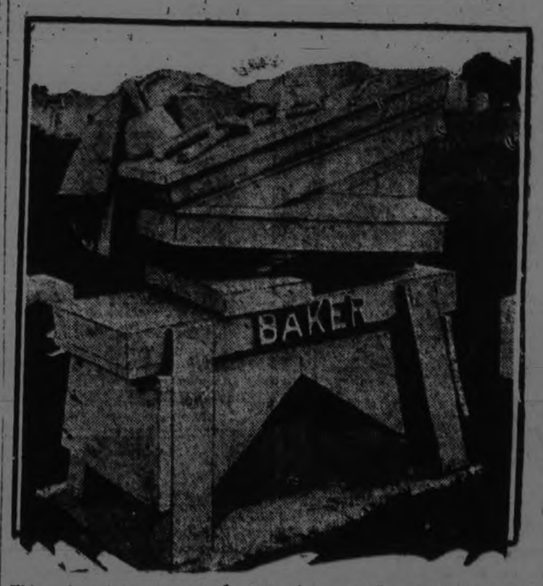

This unique monument stands over the grave of a stone-cutter named Baker in the Bedford (Ind.) cemetery. It represents his unfinished task. His bench is reproduced in stone as he left it. The memorial was designed and chiseled by Baker's co-workers. Every little line, even the grain of the wood, was traced by the expert stone-cutters.

FABLES ON HEALTH

SET GOOD EXAMPLE.

In order to get that "10 minutes extra sleep," Mr. Mann of Anytown made his breakfast break all speed records between his mouth and his stomach.

All of Mr. Mann's children would be on hand and their child minds came to associate the breakfast meal with some sort of a game in which their daddy raced against them for the office-bound car.

Children are great mimics, so far as their elders are concerned.

So it was only a matter of time before the various Mann youngsters were bolting their breakfasts in the rush to get to school and then doing the same at their noonday lunch.

Children are impatient creatures at best, and it is sufficiently hard to get them to take time at their meals, without setting a bad example.

Malnutrition or underweight in children is not always a sign of extreme poverty. Hundreds of children, in families where excellent food is served, suffer from lack of nutrition due to hasty meals and food bolting.

Teach your children to eat properly. Get them in the right eating habit early in life, then practice what you teach!

MAYOR MARTIN MAY ASK FOR RECOUNT

MONTREAL, April 11.—Mederic Martin is considering petitioning the Superior Court for a recount of the vote in Monday's civic election when he was defeated for the mayoralty by Charles Duquette by a majority of more than three thousand it is stated in circles close to the retiring mayor. A writ of injunction would also be asked it is said to restrain Mr. Duquette from taking over the mayoralty.

ANTENNA LEAD.

An effective antenna lead-in comes down all the way to the binding post on the set. It should not be brought down and then up to the set. The shorter it is, the better.

The only gold coin in general use in Egypt and the Sudan is the British sovereign.

U. S. HAS WRECK-PROOF RAILWAYS.

Automatic Train Control Furnishes the Missing Link Between the Roadside Block Signal and the Train.

CHICAGO, April 11.—Mechanical devices are being installed on three-fifths of the railroads in the country in an effort to make them wreck-proof.

By order of the Interstate Commerce Commission 49 of the largest railroads must have an approved system of automatic train control installed on their 150,000 miles of track by Jan. 1. One line, the Rock Island, has complied to date.

First cost of installing this system has been estimated at $150,000,000, for all the roads affected. Cost of maintaining the devices would be about $15,000,000 more annually.

Automatic train control furnishes the missing link between roadside block signal and the train. It makes train running proof against human error by working air brakes automatically in case of danger, whether the engineer sees the red signal or not.

The wreck of the Twentieth Century limited near Erie, Pa., last winter, would never have occurred, say signal engineers, had this control system been in use. When the first section stopped, the second section would have been brought to a stop at a safe distance behind.

Out of the thousands of devices submitted to the Interstate Commerce Commission for approval, only that adopted by the Rock Island has gained its sanction. This is due, however, to the fact that the I. C. C. refuses to review a system until it has been installed on an entire line.

Two Types

The automatic train control device adopted by the Rock Island is only one of two distinct types: the intermittent and the continuous systems.

The intermittent system is one by which a series either of ramps or of magnetic contacts are placed at regular intervals along the track to control the brake mechanism of passenger locomotives. Thus, trains are subject to automatic control at intermittent intervals.

Under the continuous contact system, an electric current passes through the entire track, so that the train may be placed under immediate control no matter where it happens to be.

By the continuous control system, when a train enters a block it de-energizes the track behind for one block and controls the relay system of electric control on blocks farther behind, so that trains following can be kept down to certain specified speeds.

There is a similar speed control system for the intermittent type.

It is the de-energizing of the track, ramp or magnet that causes the brakes to work automatically. While current passes through these devices, the engineer gets a signal in his cab that the road is clear.

Double Precaution

There is what the engineers call an "acknowledging feature" in connection with the speed control system by which an engineer forced to go less than 20 miles an hour must press an "acknowledging button" to show he is alert and careful, or the train is stopped automatically.

This double precaution is taken by the train control system, for the safety of the passengers.

According to a signal engineer of the New York Central, these devices would reduce railroad accidents, including personal injuries and crossing fatalities, by about 6 per cent. Considering only railroad wrecks, however, this rate of reduction would be more than half.

The explanation is, he points out, few accidents nowadays are purely railroad mishaps. Most are crossing accidents.

FINE FINISH.

A good floor wax dissolved in turpentine makes an excellent finish for furniture finished with wax such as fumed and Flemish oak. It should be applied sparingly and rubbed in thoroughly.

LAVOIE'S
Knit-To-Wear Store
440 George Street
Phone 574j

Silk Lisle Hose, in black, ribbed top. Sizes 9 to 10. Per pair $1.00
Black Silk Hose, full fashioned, reinforced heel and toe. All sizes. Pair $1.98
Summer Vests, with strap or little sleeve 29c
Lisle Vests, in Cumfy Cut style, 65c
Silk Lisle Vests, plain or fine rib, with strap or Cumfy Cut; also jersey silk tops, 95c, $1.00 and $2.00
Penman's Fine Knit Bloomers, in white or pink, pair 50c
Children's Knitted Capes, made of Botany wool and come in white, pink and white, blue and white; also honeydew and white. Sizes 4 and 6 years ..... $2.50 and $3.25
Chambray Aprons, made by the Canadian National Institute for the Blind. We have several colors to choose from and these are trimmed with contrasting shade of chintz. Each 98c

Economize!
Make Your Own Syrup with
MAPLEINE

Just dissolve sugar in hot water and add Mapleine for delicious flavor. Total cost about 28c a quart. You'll enjoy it on your pancakes.
Grocers sell Mapleine

"THE HOME OF BETTER SHOES"

Easter Footwear
We are featuring a new Sandal Shoe in the new Oriental pearl and Airedale shades. These Shoes are made with heavy soles and rubber heels, and are very serviceable as well as stylish. Priced at $6.50 a pair.
New Easter Shoes and Hosiery in the newest shades and patterns arriving daily. Priced from $5.00 to $10.00.
EXCLUSIVE SHOE SHINE STAND FOR LADIES
Suede and buck shoes toned to match costume. Expert shoe shiner in charge.
D. C. GRANT Ltd.
Phone 367 - - 330 George Street

it pays to use
MARTIN-SENOUR
MARBLE-ITE FLOOR FINISH
Nothing like it for Hardwood Floors
It wears like Iron
Write to Head Office, Montreal for Free Booklet
HOME PAINTING MADE EASY
SOLD BY
CAMPBELL & BEST
THE CRESSMAN CO. LTD.
Peterboro

COUPE $762 TUDOR $860 FORDOR $1010
DELIVERED AT YOUR DOOR
Real "Quality" Cars
NEVER in the history of the AUTOMOBILE WORLD was there such value built into a motor car as there is in THIS YEAR'S FORD models.
Since our announcement of the "THREE NEW MEMBERS OF THE FORD FAMILY" SCORES of people have openly admitted with AMAZEMENT that they had NO IDEA of such IMPRESSIVE IMPROVEMENTS in body design, to say nothing of the INVITING CHARMS OF THE INTERIOR, and the fact that the fittings, door locks, hinges, window lifts, etc., surpass those of many of the more expensive cars.
VALUE SUPREME, QUALITY PAR EXCELLENCE, SUPERB UNEXCELLED SERVICE PLUS MINIMUM DEPRECIATION makes this year's FORD an IRRESISTABLE INVESTMENT.
WHY NOT buy a FORD and leave the balance in the bank?
Ask for a demonstration in these beautiful new models without any obligation to purchase
DUFFUS MOTOR SALES
PETERBOROUGH NORWOOD MILLBROOK

Get Your Bible Today
Now the big distribution starts, and every reader who presents three of the Bible Coupons as explained in the daily announcements, will come into immediate possession of the greatest of all great pieces of literature, The Bible—which is now being distributed by leading newspapers throughout the land. Choose either style, the large Red Letter volume illustrated herein, or the less elaborate Style B. Both styles complete, as to contents.
What Four Great Writers Say of the Bible
ITS WONDERFUL LITERARY AND MORAL VALUE
Macaulay Says: "If everything else in our language should perish, the Bible would alone suffice to show the whole extent of its beauty and power."
When Walter Scott Lay Dying, he said to his son-in-law: "Lockhart, read me something from the Book." Lockhart asked, "What book?" Scott replied: "Why do you ask? There is but one Book—the Bible!"
Coleridge Says: "Intense study of the Bible will keep any writer from being vulgar in point of style."
John Richard Green Says: "As a mere literary monument the Bible remains the noblest language of the English tongue, while its perpetual use made it from the instant of its appearance, the standard of our language."
Examiner
invites its readers to call today and take their choice of the two beautiful volumes

STYLE B
Plain limp binding, medium large print, red edges, round corners and gold lettering
98c
Just as it looks, only reduced about a third in size — the beautiful big print Red Letter Volume which contains
All the Words and Sayings of Christ distinguished from the context by being printed in red.
All Passages in the Old Testament prophetic of the coming of Christ, marked with a Star.
All the difficult words made self-pronouncing by diacritical marks; made so simple a child can pronounce them.
Style A
Overlapping covers, gold lettering, fit for a birthday gift and 3 coupons and - $1.98
CLIP YOUR COUPON
FROM ANOTHER PAGE OF THIS ISSUE AND PRESENT IT WITH TWO OTHERS
TO-DAY
Mail Orders Filled on Terms Explained in Coupon Printed Elsewhere in this Paper

OSHAWA LOOK STRONG IN PRE-SEASON SURVEY OF LEAGUE MATERIAL

Circuit Fans Are Curious About Peterboro Situation, While Kingston and Belleville Loom No Bigger Than Last Year--Solomon Is Reported Angling For Local Youngsters.

Notes of Preparations.

OSHAWA, April 11.— Giving baseball in Central Ontario cities and towns the once over, the summer pastime is in for one of its biggest seasons. The senior division which includes the four cities, Kingston, Belleville, Peterboro and Oshawa is going to be one of the strongest ever known east of Toronto and will be a battle from the time the umps calls play ball, with the opening games Oshawa at Kingston and Peterboro at Belleville on Wednesday, May 21st, until the closing of the second section on Wednesday, August 13th wth Kingston at Belleville and Oshawa at Peterboro.

Many new faces will appear on the line ups of the different teams of the inter-city series. Kingston with Harry "Red" Batstone, once with the champion Hillcrests of Toronto, covering the third or red light corner will have a new boy by the name of Purvis to receive his throws across the diamond at first base; Compeau a graduate from the Kingston City League who is reported to be fast at handling hard hit balls and a sure peg will work the short field, while for the middle station they have Bill Evans and Smith to work in, the latter being a new comer. In the outer garden Cherry, Nicholson and Teeple look like fixtures. For flingers Manager Daly has the old reliable portsider "Ted" Gallagher, Moore and Cherry, the latter coming in from the outfield to take his turn on the slab, while for the receiving end Rice who made good in pinches last season will carry the burden with an unknown from Queen's University to relieve. With all the material for a fast team Daley has issued the Missouri ultimatum, with no favorites holding down safety cushions.

Belleville's Squad.

Belleville has all of last year's infield in town and a new one by the name of White that comes to the Quinte City well recommended; in the outfield the loss of Harold Brownscombe who has migrated back to his home town in Toronto will leave a hole that Manager Gerow will have to plug up. "Wicky" Ross who has just recently joined the benedict class will have to get a decision from his new manager before he can canter around the centre field, while the old reliable Guy Casey will wear the sun glasses in right field. For slab duty Gerow has Jack Ouelett, the right hander speed merchant, Keon another right hander who comes from Tweed of the Trent Valley League and Jeffries the portsider who turned in a good game at Oshawa in his only start in senior company. Peeny Mills will do most of the receiving with Stan Hagerman as relief catcher

Legon Returning.

For Peterboro "Red" Legon who is attending Queen's University will likely hike home at the end of the college term to cover left field while a bunch of other youngsters will provide material for the rest of the garden. Frank Collins will again hold down the third corner "Shiner" Johnston the second, while "Hap" Harrison after a couple of year's absence as a regular from the Central Ontario league will attempt the come back at first base and if the big boy arrives he will strengthen Manager Solomon's inner defence; the short field position is causing J. J. some uneasy moments. Max Swanston, one of the handiest catchers in amateur ball will again don the mask and pad at the plate and on the firing line will be Al Heckman who carried the Petes into a play-off with Belleville last year, a left hander, name unknown, who hails from place called Ennismore, while "Hap" Harrison will turn in one or two good games.

Oshawa Looks Strong.

Oshawa still has the Fair-Reddick combination that looks like a million dollars in the Belleville-Oshawa play off last year, to gather in the high ones in the outer garden; "Mickey" Murray the old Peterboro-Leaside third sacker will cover the pivot corner, Morrison will again cover short, "Kip" Rowden second, while a new face Webster from Brantford will be groomed for the initial corner; "Duke" Dainty will deliver them up from the left side, while Whinfield, an Owen Sound product will work from the right side; Morrison who is slated for the short stop position will be given a chance on the firing line and Webster will be asked to vacate the first bag at times to show his wares. Al Tyson who is equal to any catcher in the league will do the receiving and Al already has his flinging staff working out, in preparation for the visit of Hampden Park Osler team from Toronto which is scheduled for Saturday, April 26th

TOOTHBRUSH GIFTS.

PEKIN, April 11.—Hsiong-Kei-wu, Chinese military leader, has presented each of his soldiers with a handkerchief inscribed with eigha characters reminding them of their meritorious service. Other generals are distributing wash cloths and toothbrushes.

School pupils enrolled in the United States at the last census numbered 21,578,316.

Hamilton Runners Unlucky in Draw

Philadelphia, April 10. — The Hamilton Collegiate Institute was out of luck in the drawings today for positions in the annual relay races under the auspices of the University of Pennsylvania to be held April 25 and 26. The Canadian representatives, tenth, fourth and fifteenth, respectively in the one mile, inter-scholastic medley, and two mile relay events. The other Britishers, Cambridge University, had the misfortune to draw thirteenth place in both their events, the two mile and sprint relays. Cornell was the most happy institution, drawing the pole three times.

FAST PITCHER FOR KINGSTON

Andy Bennett, the Well-Known Pitcher, Has Signed With Kingston C.O.B.L. Team.

The following sport comment appeared in a Kingston paper recently:

With a view of securing strength in the pitching box, Manager Joe Daley of the local C.O.B.L. team, yesterday added to the string of players signed up, by securing "Andy" Bennett, crack pitcher of the Athletics last year. The star twirler should go good with the seniors, and is keen to turn in winning battles for Daley's team.

With Bennett, Gallagher, and a couple of other pitchers in line, Kingston will be more than strong in the pitching box this summer, while behind the bat they will also be formidable, for it is likely that "Lex" Rice will be on the job, and another crack catcher secured. Purvis, Somerville, Smith, Batstone, Teepell and a couple of others will be the infield, while there will be several candidates for outfield positions.

With Del Cherry, the heavy-hitting outfielder-pitcher, Herbie Teepell and several others already in the fold, enthusiasm among the officials of the local C.O.B.L. team runs high and now the only thing needed is the advent of good weather. The players are all anxious to get into their baseball togs, and are keen on starting the season by handing Oshawa a beating in the first game of the season here.

Up in Belleville the Grand Trunks have finally shown signs of life, and have organized for the season. Charlie Hanna, ex-mayor and general sport enthusiast, has been elected president of the club, while Walter Gerow will again manage the team. The officers elected were: Hon. Presidents, Mayor Mikel J. P. MacMillan; President, Chas. E. Hanna; Vice-Presidents, N. P. North, N. M. Kerr, R. D. Ponton; Secretary-Treasurer, Newton Thompson; Committee, Rev. D. C. Ramsay, N. Thompson, Stan Hagerman, Geo. Savage.

The first official act of these officers was to appoint Walter Gerow as manager, the man who has guided the destinies of the club for three years. Gerow in 1910 was playing first base regularly, when his team won the Ontario championship under Tom Fegg. The next season he unfortunately wrenched his shoulder which put him out of active competition and the following year he was appointed manager.

The team has been dealt a heavy blow by the departure of Jack Williams, but the Belleville Ontario says, "The hole will be filled when the umps say 'Play Ball!,' and the fans around the circuit will find that Belleville is a better balanced team than ever before. It is understood Oulette and Keon will be the mainstays of the team on the mound with 'Peenie' Mills again as catcher. Stan. Hagerman will act in a utility role and is capable of subbing as catcher. Harry Mills, Meagher, Weir and J. K. Williams will carry the burden of the infield, while the old reliables, Ross and Casey will be back in the outfield with one or two newcomers to senior company."

WARKWORTH TEAM WITHOUT LEADER

Three - Hour Discussion Failed to Produce President For Baseball Club.

WARKWORTH, April 10. — A meeting was held in the community hall on Wednesday evening for the purpose of re-organizing a baseball team if possible to be entered in the Northumberland League for 1924.

Quite a number attended this meeting but after three hours of discussion and in trying to secure a President, who would act the meeting dispersed with no definite purpose in view and it was decided to let matters stand as they were for a few days and in the meantime see what could be done. Mr. Joseph W. Dixon who has been president for the past two years said, after winning the trophy which was donated by Mr Sam Clarke, M.P.P. for the Northumberland League it seemed too bad not to have a baseball team to try and defend it and if nothing else could be done, it seemed as if the team could be managed as it had been done last year.

CLEANING WATER.

Water that is milky or turbid may be cleared with alum.

OUT OUR WAY—By Williams

KINGSTON PUTS PETERBORO OUT OF CONTENDERS

Petes In For Slamming This Year, Says Standard's Seer — Heckman Can't Carry Hitless Wonders Much Longer, Is Limestone City View.

Opposition Stronger.

The Kingston Standard says: Within the next few days it is expected that Manager Joe Daley of the local C.O.B.L. team will sign up several more players for the aggregation, and these may include Arthur Quinn, general utility man of the Tanners last year. Quinn is a real handy man to have around on any team, he can catch, play the infield and outfield, and would fit in well.

Despite the feeble wailing of a Peterboro writer, it looks more and more as if the Petes are due for an awful slamming this year. Heckman is a fine twirler, but when Kingston and Oshawa, especially Kingston, start hammering his offerings, the outfielders will be running their legs off. The local team will have a strong batting array, better than last year's and the other teams will have to be mighty strong on the defence to stop them. The silence regarding their team in Peterboro has been most noticeable, but it's dollars to doughnuts that when the Petes lineup against the Belleville team for their first game, the same old bunch of veterans will be on the job. Last year the Petes hit like the "Hitless Wonders" of 1906, but steady work in the field and Heckman's almost super-human efforts carried them through. Without their star twirler they were like a ship without a rudder, and its a safe bet that Heckman won't be so effective this year, with stronger opposition against him.

As to Belleville somewhat the same thing applies. Williams has been lost, but Belleville is in a far better position than Peterboro, for Jack Oulette is just as good a twirler as Heckman ever thought of being? and Koen is better than either Hutchinson or McElroy of the Petes aggregation. Keon by the way, is a Railton boy, who was discovered a few years ago by the late Father Halligan, when St. Mary's Juniors were playing a game at Sydenham. Keon came to Kingston and pitched for St. Mary's the next year, subsequently pitching for Irishment and then Sydenham, later going to Tweed where he pitched great ball last year.

Then there is Oshawa, and here Kingston will have the toughest chewing. With fair pitching, which will hold the heavy-hitting Motor Town batters partly in check, Kingston will have more than a good chance to win, and everything will be cushy, even though Peterboro scribe may be looking for the Kingston eggs to remain unhatched this season.

CIRCUIT NOTES

OSHAWA, April 11.—Only thirty-six more working days before the opening of the Central Ontario ball season in Peterborough—24th May, Kingston at Peterborough.

All Central Ontario Baseball League certificates and amateur card application blanks were in the hands of the different clubs at the first of this week, and the Peterborough, Kingston, Belleville, and Oshawa inter-city scouts are out on the still hunt for material and getting John Henry's to the yellow slips provided by the Ontario Baseball Amateur Association.

The Ontario Baseball Amateur Association has had four presidents since its organisation in 1918—W. J. Smith, F. E. Robbins, P. M. Kennedy, and D. P. MacFarlane—and the last three have at some time claimed Hamilton as their place of residence. Frank Robbins is now a member of the Board of Education in the Ambitious City; Pat Kennedy, when presented with a diamond pin at the annual meeting in Toronto, said he had no choice as to being declared a former resident of the city below the mountain, as he was born there; D. P. MacFarlane confessed he had been sent there. None of the three have shown any weakness as presiding officers owing to their inhaling the ozone of the Western city.

Another town in the inter-county league has acquired a Toronto ball player as manager, according to the newspaper reports. Sammy Terry, of the Royal Canadians of Toronto, having migrated to the Agricultural College city to take over the reins as manager. Bush McWhirter of Galt, who was a Toronto city leaguer and the new Guelph boss will no doubt stage a real battle up to the final game of the inter-county schedule.

Kingston scribes will soon complain of writers' cramps as regards picking Central Ontario League winners, for while they can see no further than the Limestone City, we would remind them it's a long, long trail before the end of the first section on 28th June, when the Eastern team visits Peterborough and Belleville goes to Oshawa.

Many changes will take place on the infields of the teams which comprise the Central Ontario league circuit this year—Kingston will have Compeau, Smith, and a dark horse who will help Batstone; Peterborough will have two gaps to fill, shortstop and first base, but the latter is to be handed over to "Hap" Harrison, and if the C.P.C. representative shows any of his old form he will be up well in the averages for first sackers at the end of the season; Belleville has the same infield to try out, with a couple of new ones anxious; Oshawa will have Mickey Murray at third, while a new face, Webster, from Brantford, is to be groomed for the first station.

One of the interesting financial statements of the treasurer's report at the annual meeting of the Ontario Baseball Amateur Association was that a deficit of $489.93 on the Belleville-Hillcrest games played in Peterborough in October, 1922, had to be paid by the Ontario body. This occurred because of rain, but it shows that the association needs the money to carry on successfully.

Out of 29 leagues affiliated with the Ontario association 19 were represented at the annual meeting in Toronto on Saturday last, and out of the 19 in attendance only 5 were from Eastern Ontario.

Oshawa Church League are considering a senior series this year, the winner of same to enter the play-offs in the Intermediate series of the Ontario Association. Their junior winners will also enter the play-offs of the same body.

The Toronto Amateur Baseball Association at their meeting on Tuesday evening of this week granted a permit to the Osler's of Hampden Park League to play in Oshawa on Saturday, 26th April. The Oshawa team are to put on the 15-round Dempsey-Gibbons fight as a means of raising money for the opening of the season.

MOVE OLD WINDMILL

ALDEBURGH, Eng., April 11.—A century-old windmill has been moved in sections from its old slee near Alderburgh to another three miles inland, where it is beingre-erected. It will be used to pump water into a storage tank with a capaciy of 20,000 gallons, which is in course of construction.

QUAKERS WON CRESSMAN CUP

Porridge Team Went Through City Basketball League With Only One Loss.

The City Basketball League championship and the possession next year of the Cressman Cup that goes with the title, have been captured by the Quaker Oats team. The Quaker crew went through the whole schedule with only one defeat, losing to the 'hefty' De Laval boys by a close margin. The breakfast food gang were never burdened with too many men on the line-up either, having only five men to form the necessary quintette for a basketball team.

The Canadian Packing ran them a close second and were dangerous rivals right up to the last. But the Quakers left no doubt of their superiority when they trounced the Packers 24 to 14 in the final 'melee,' played on Tuesday night at the 'Y.' Had the Rose Brand crowd been successful in this fixture and downed the Quakers they would have been right in line for the "appendix" and the "silverware," having only to meet the Canadian Woollens as dessert before the complimentary speeches would have been now showering upon them.

The whole campaign was close, with most of the teams being bunched at the judges' stand. The De Laval, C.G.E., were on about even terms with the C.P.C., at the finish, with the Canadian Woollens tailing along as an 'also ran.' The League started off as a six team affair, but the Bankers found the 'exchange' too high and fearing a 'run,' they closed their doors and decamped.

Basketball is over now as far as the local tossers of the rounded 'pigskin' are concerned. But it has been very successful, many of the boys having got their first taste of the game will now progress swiftly. The P.C.I. had some nifty youngsters on the line-up, who will become known in the basketball world in the immediate future.

BETHANY EXPECTS BIG SPORT SEASON

Athletic Association Elects Officers — Field Day on May 24---Good Sport Field.

BETHANY, April 11.—The sixteenth annual meeting of the Bethany Athletic Association was held in the Town Hall on Monday evening. The president, Mr. C. Staples occupied the hair. The election of officers resulted in all the officers of the past being re-elected as follows:

Mr. Geo. McCarthy, hon. president! Mr. C. Staples, president; Mr. R. L. Crerar, 1st vice-president; Mr. W. Price, 2nd vice-president; Dr. J. J. Hamilton, treasurer; Mr. P. C. Brown, secretary.

The election of a manager for the baseball team being left to the members of that branch to elect their manager at a later date.

A committee was appoined to get in communication with other teams in the vicinity in order to form a league is possible. The usual field day will be held on the athletic grounds on May 24, with a good concert promised for night. The athletic association have spent a lot of money and time levelling the grounds and when the grass comes up Bethany will have as good a ball park as can be found between Peterboro and Toronto. There being ample room for two tennis courts, basketball and other sports without interfering with the diamond.

WILSON'S "The National Smoke"
BACHELOR
Still the Most for the Money 10c.
ANDREW WILSON & CO.

Bowling

Last night in the City Ten Pin League at Solomon's Alleys the Belmont Club handed the Lawn Bowlers a rude jolt when they took two out of three from them. The Lawn Bowlers after dropping the first game came back strong in the second and rolled 932 but fell away in the third game. The Belmonts on the other hand rolled three steady games and although they did not roll as much as the Bowlers in the three games, their rolling was more consistent.

The high man of the evening was King with 571 and Byers was next with 519, while Stuart, Cairns and Bacon all went over the 500 mark. King had the high single with 205.

Following are the scores:

Belmont Club—				
Thompson	.. ..	127	.. ..	—127
Fitzgerald	.. .. ..	.. ..	160	147—307
Williamson	.. ..	143	159	158—460
Holyman	.. .. ..	158	141	167—466
Stuart	.. .. ..	190	149	170—509
Byers	.. .. ..	181	160	171—512
		799	769	813 2381
Lawn Bowlers—				
King	.. .. ..	194	205	172—571
Bacon	.. .. ..	153	177	170—500
Pratt	.. .. ..	154	189	137—480
Cairns	.. .. ..	146	190	170—507
Curvin	.. .. ..	135	172	160—467
		782	932	809 2515

BRINTON CARPET LEAGUE

At Solomon's Alleys last night in the Brinton Carpet League Ardebils won two out of three from Carltons. Helliwell was high man of the evening with 556 and Taylor was next with 516. Shaughnessy had the high single of 210.

Following are the scores:

Ardebils—				
Rundle	.. .. ..	109	120	125—354
Kelbrick	.. .. ..	135	151	165—451
Helliwell	.. .. ..	187	200	169—556
Shaughnessy	.. ..	210	155	147—512
		641	626	606 1873
Carltons—				
Dorrell	.. .. ..	128	166	189—482
Thomas	.. .. ..	132	171	196—499
Odette	.. .. ..	141	87	162—390
Taylor	.. .. ..	192	132	190—516
		593	557	737 1857

EXHIBITION GAME.

Last night at Solomons' Alleys the Western Clock and the Cressman Store rolled a friendly game for a supper. The Western Clock gang were the winners grabbing two out of three. Some sensational rolling featured the games. The Western Clock rolled 1248 in their last game, giving them an average of over 200 a man.

Wilkonson was hight man of the rolling having a nice score of 687, while Stokes rolled 630. Wyatt, Cobb, DeGraw, Wolfe and Spillsbury were well over the 500 mark. One of the best high singles in a match game turned in this year was rolled by Curry when he split the maples for 310.

Following are the scores:

Western Clock—				
Wyatt	.. .. ..	204	151	189—544
Stokes	.. .. ..	107	207	226—630
Degraw	.. .. ..	211	144	210—565
Yelland	.. .. ..	173	132	179—484
Spillsbury	.. .. ..	166	204	134—504
Eames	.. .. ..	149	.. ..	—149
Curry	.. .. ..	163	310	—473
		1100	1001	1248 3349
Cressman's Store—				
Benson	.. .. ..	174	192	105—471
Wolfe	.. .. ..	194	155	188—537
Wilkinson	.. .. ..	209	281	197—687
Cressman	.. .. ..	168	150	135—453
Rattenbury	.. .. ..	132	.. ..	232—364
Moher	.. .. ..	113	.. ..	—113
Cobb	.. .. ..	185	170	188—543
		1062	1061	1045 3172

NEXT WEEK'S BOWLING AT SOLOMON'S ALLEYS

Monday—C.P.C. vs Lawn Bowlers.
Tuesday—Crescents vs Examiner.
Thursday—Belmonts vs C.G.E.
Friday—High Rollers vs De Laval.

ENTER IN TORONTO TEN PIN TOURNAMENT.

A strong team of Peterboro bowlers have been entered in the Toronto Bowling Tournament which starts next week. The strongest possible team has been selected and the boys will compete on Thursday of next week, both afternoon and evening. They will play in both the singles and doubles.

There is a possibility of another team being entered although it will not be definitely known until tonight whether a second team will be sent.

KANSAS ATHLETIC MEET BIG AFFAIR.

More Than 800 Athletes From All Over Country Are Expected to Compete In the Games.

LAWRENCE, Kas., April 11. — (Associated Press).—Entries from all sections of the country are in prospect for the second annual University of Kansas relay games, April 19. The Athletic Association has announced it is certain there will be a larger representation than last year, when 800 athletes from 77 institutions competed.

The indoor season just closed saw many records fall and gave promise of a classy outdoor season. Coaches are expected to watch the Kansas relays with unusual interest in view of the mid-western Olympic try-outs which will be held here May 31.

The tourney will include 17 relays and nine special events divided for the four groups, university, college, military and high school. Twenty-two universities and 25 colleges some time ago had signified their intention of; entering either relay teams or athletes in the special events, or both.

The University of Iowa, which won the one-mile relay last year, will be back to defend its record, as will the University of Texas, which nosed out the University of Pennsylvania in the medley relay last year. In the college class relays, Butler of Indianapolis has entered again for the half mile and the mile relays which it won in the first Kansas relays. The Kansas State Teachers College, Emporia, which won the two-mile relay, and Cornell College of Iowa, winner of the medley last year, have entered again.

"PERFECT" BICYCLES
Are becoming more popular every day, Why? *BECAUSE* they are "The Bicycles that live up to their name."
SIMPSON, COPPING & CO.
EASY PAYMENTS 460 GEORGE STREET OPEN EVENINGS

FIRST GRADE TIRES
Fully Guaranteed by Manufacturers Below Wholesale Prices
MOTORIST'S your OPPORTUNITY
5% CASH DISCOUNT OFF THE FOLLOWING LIST OF PRICES

Size	Trump Cord Guaranteed 6000 Miles	Major Cord Guaranteed 5000	Extra Heavy Tubes
No. 1 Guaranteed	Trump Cord	Major Oversize Cord	Heavy Duty Tube
30 x 3½	$12.00	$14.50	$2.50
32 x 3½		19.80	2.75
31 x 4	18.75	23.25	3.25
32 x 4	19.50	24.25	3.40
33 x 4	20.35	25.50	3.50
34 x 4		26.55	3.70
32 x 4½		29.50	4.30
33 x 4½		31.00	4.50
34 x 4½		33.50	4.95
33 x 5		37.00	5.50
34 x 5		39.00	5.75
35 x 5		40.00	5.90

TRUMP CORD — MAJOR CORD

SPECIALS
30 x 3½ Non-Skid, guaranteed 4,000 miles $8.50
30 x 3½ Standard N.S., guaranteed 5,000 miles $8.95
30 x 3½ Partridge, extra heavy non-skid, guaranteed 5,000 miles $9.95
30 x 3½ Guaranteed Tubes, regular $1.70
Prices Subject to Change Without Notice

We have installed an electric air line and will mount all tires bought here, free of charge while you wait.
Phone 968 OPEN EVENINGS
J. W. WATSON
Price to Suit Every Purse
446 Geo. St. Satisfaction Guaranteed

Newspaper Sensations Become Scandalous Truths!

NOW SHOWING

May McAvoy

in a thrilling story of a woman's fight for her good name!

Capitol Entertainment

"Her Reputation"

TWO ACTS

ROSCOW MIDGETS

Marvellous little men in remarkable feats of skill.

HASKELL & BUTLER

Saxophone Artists in Musical Moments

THEATRES

AT THE ROYAL

Drama So Realistic That You Can Almost Hear the Pulse Beat of the Action—That One Phrase More Aptly Than Any Other Describes "Daytime Wives" Which Was Revealed Yesterday at the Royal to a Maximum Crowd.

With huge building operations as its background, this story of a rising young contractor, his indispensable office assistant, the "daytime wife," and a frivolous wife that squanders and "cheats" in her attentions to other men, gains momentum in its dramatic unfoldment until a climax that is bound to stir even the most phlegmatic fan of the films is reached.

Grace Darmond, the embodiment of luxury and ease in the role of Francine, the irresponsible wife, never looked more alluring on the screen. Wyndham Standing does some of the best acting of his career as the contractor and the work of Derelys Perdue, latest of promising screen debutantes, as the "daytime wife" indicates a sure and safe journey to stardom for herself. Edward Hearn and Katharine Lewis are others of note in a well-balanced cast.

Perhaps the biggest thrill of recent films is injected into "Daytime Wives" by the collapse of a skyscraper in process of construction. That this effect is not faked is easily apparent. The premature release of a huge girder being hoisted to the upper reaches of the building results in the dislocation of beams being rivetted into the huge framework. A crash follows in which the contractor's shack is buried and half the building reduced to wreckage. Audiences at the premiere of "Daytime Wives" fairly rose out of their seats and gasped when this spectacular scene was shown.

This worth-while feature is preceded by a fine assortment of shorter subjects, including a half-hour Western, two comedies, another chapter of "The Steel Trail," and "Wild Duck Hunting." The Royal management should have no trouble in playing to capacity with this programme.

"BRIGHT LIGHTS OF BROADWAY."

Fast Moving Melodrama of New York's Night Life, Soon to Be Shown Here.

What is said to be the fastest moving and most intense story of life as it is lived on New York's Great White Way, is promised to the patrons of the Royal Theatre when "Bright Lights of Broadway," a Principal Pictures offering, begins its three-day engagement on Monday next.

A notable array of players make up the cast, the featured roles being entrusted to such capable artists as Lowell Sherman, Doris Kenyon and Harrison Ford, and they are supported by Edmund Breese, Tyrone Power, Effie Shannon and Charles Murray. Glimpses are also shown of the famous Beauty Chorus from the New York Hippodromo, and the sixteen Tiller Girls from the Ziegfeld "Follies." The story culminates in a climax of the utmost intensity, and Manager Pappas of the Royal is making preparations to handle crowds of record-breaking proportions.

DON'T MARRY A "DELICATESSEN WIFE."

Have you a "delicatessen wife" in your home?

Doctors recommend 'em as just the thing. They convert perfectly healthy husbands, with healthy appetites and healthy pocketbooks, into ideal patients.

No husky laboring man can thrive on a "delicatessen" diet. Therefore, unless you are puny and dyspeptic to start with, be sure before you marry whether your intended is going to prepare your meals for you in your own kitchen or is going to let someone else prepare them for you in someone else's kitchen.

This warning will appear more impressive after young swains who contemplate matrimony have seen "Daytime Wives," the startling photodrama at the Royal Theatre now.

AT THE CAPITOL

The Capitol has a good programme for this week-end with an interesting feature production, a Lige Conley comedy, and two vaudeville acts, the first of which is a unique feature, with the Rossow Midgets, two small and lively men who are a decided novelty in vaudeville circles. They are miniature beings with deep bass voices, and they do a snappy boxing bout is a tiny ring, with their tall companion and Teddy Crowe acting as energetic seconds.

The second vaudeville offering is a "musical moment", by Haskell and Butler, in a saxaphone duett and a singing act that was received with much applause.

The comedy is a Mermaid production, with Lige Conley in "Wide Open," a golfing travesty that finishes with a runaway trolley pursuing a fat cyclist.

May McAvoy is the beautiful heroine of "Her Reputation," the feature picture, which proved to be an exciting recital of the pictured woes of a lady pursued by a sensation-loving and yellow press. The villain of the piece is the star reporter of the San Francisco Tribune, dogging the heroine's steps for sensational news. May McAvoy, as Jacqueline Lanier, is the persecuted star. She does some splendid acting, portraying to perfection the role of the somewhat hysterical victim of misrepresented facts. Involved by jealousy and mad passion in a murder and suicide tangle, she flies from the resulting publicity, and is one of the refugees from a flood. Marooned for three days in a floating barn she meets the son of the man who has caused all her trouble, the proprietor of the sensation-seeking "Tribune." Once again she goes away, this time to conceal herself as Conchita, the dancer, in the El Toro cafe, but Kent, the reporter, once more ferrets out her hiding-place, and again the Tribune carries a front-page sensational story of her part in a fight in the cafe. The way in which the story is finally 'killed,' and the girl's reputation vindicated, is told in interesting fashion. By reason of the out of the ordinary plot of the piece, the beauty and excellent acting of the star, and a fine quality of screening, "Her Reputation" is an entertaining and exciting picture.

James Corrigan plays the part of "Dad" Lawrence, the kindly old newspaper man, Eric Mayne is Andres Miro, the rich Spaniard in love with Jacqueline, George Larkin is Ramon Cervanez, the star of a dancing trouble, Casson Ferguson is Jack Calhoun, who shoots Andres and then himself, Louise Lester is Concuelo, the nurse, Brinsley Shaw is Clinton Kent, the sensation-hunting reporter, and Lloyd Hughes is the hero, Sherwood Mansfield.

AT THE GRAND

A NOTABLE DOUBLE BILL

The Grand is offering its patrons a varied bill of pictures in the combination of Ben Turpin and Nazimova which was the attraction last night and will be repeated this evening with the Grand's eight-piece orchestra rendering an appropriate accompaniment.

Nazimova is seen in an impressive production of Henrik Ibsen's master piece "A Doll's House" and the famous star has never done better work on the screen than she does as Nora in this presentation. Ibsen's play has been most cleverly transferred to the screen and in its film version is even more striking than the stage edition It has been called Nazimova's greatest photoplay and certain it is that the wonderful artists is at her best in the portrayal of the part of the unhappy Nora, one of the greatest roles that has been written for an actress. "A Doll's House" is familiar to all playgoers. It is full of tense moments and carries a big lesson that every married couple should find of value. Associated with Nazimova is a cast of sterling players, who succeed in making the rendition of Ibsen's play a work of art. And then there is Ben Turpin the cross-eyed comedian who gets a thousand laughs in "The Shrick of Araby" a five-reel feature comedy that shows the celebrated Ben is a romantic lover in the Sahara desert. The possibilities for comedy in such a situation are great and none of them have been lost. Ben has a whale of a time and so has the audience. Kathryn McGuire is the heroine of the comedy and there are many surprises in the action that provide hearty laughter. It is one of Mack Sennett's funniest comedy efforts.

RETURN ENGAGEMENT

What is underlined as a real merry treat for those who like their amusements served in an appetitizing and original manner, undoubtedly will be pleased at he announcement of the title of the next attraction at the Grand Opera House next Saturday matinee and night. The piece is nothing more than the latest version, in stage form, of the many adventures of Jiggs Mahoney and the rest of the characters made famous by George McManus in his popular comics, "Bringing Up Father." This time, under the caption of "Bringing Up Father On Broadway," Jiggs will be compelled to travel to many climes, including a visit to King Tuts Tomb in the valley of the Kings, Egypt. That the fun will be rampant, unctuous and infectious, coupled with pungent wit, screams, novelties and other salient and distinctive features goes without saying. Two acts and five scenes will be required to tell of the merry and absorbing escapades of Jiggs, Maggie and Dinty and other pleasure-loving clan. Novel effects and unusual surprises are promised.

A DANCE FEAST FOR EVERY TASTE OFFERED BY RUTH ST. DENIS, TED SHAWN AND THE DENISHAWN DANCERS

When Ruth St. Denis, Ted Shawn and the Denishawn Dancers come to the Grand Theatre on Monday, April 14, they will offer a dance feast calculated to suit every taste. The many phases of the Denishawn choreographic art, the variety of the gorgeous costumes made of rich brocades, silks and satins, shot with gold and silver and jewels of barbaric splendor, the spell of the transforming lighting effects, the bewitching personality of Miss St. Denis, the virile strength and dramatic powers of Mr. Shawn, the youth and beauty of the dancers that support them—all these and more will make her programme the most artistic and satisfying ever offered by a company of dancers.

The first group of Miss St. Denis' programme is called Music Visualization, and includes Beethoven's "Sonata Pathetique," Chopin's "Revolutionary Etude," Schumann's "Soaring," Brahms' Waltz, Liszt's "Liebestraum," and Mana Zucca's "Valse Brillante."

The second group includes a spanish Suite: a pastoral, "In a Garden," danced to a new valse composed by Mischa Levitzki; and "Xochitl," a dance drama based on an ancient Toltec legend.

The third section of the programme is entitled "Orientalia," and offers dance groups of China, Crete, Siam, Japan, Java and Egypt. The Hindu group will again give Miss St. Denis an opportunity to do her famous Nautch Dance and her "Dance of the Black and Gold Sari."

In addition to Miss St. Denis and Mr. Shawn, the company includes Martha Graham, Pearl Wheeler, Betty May, Lenore Scheffer, Julia Bennett, May Lynn, Louise Brooks, Peggy Taylor, Charles Weidman and Paul Mathis, with a symphonic quartet conducted by Louis Horst.

AT THE REGENT

"EAGLE'S FEATHER" PROVES THRILLER.

Metro Ranch Picture is a "Western" That's "Different."

A thrilling Metro picture full of delightful incident and fine action came to the Regent Theatre last night. It is called "The Eagle's Feather" and is a picturization of Katharine Newlin Burt's famous story of the same name which appeared in Cosmopolitan's magazine some time ago. The story was read by millions of people and its picturization will undoubtedly be enjoyed by as many more for it deviates in no essentials from the great charm and sentiment of the original story.

"The Eagle's Feather" tells the story of a hard, unsentimental woman who scorns men and love and is known as "the biggest man in Bear Valley." But there comes a time when a newcomer on the ranch, just returned from the war, strikes her fancy and Delila, the scorner of men, finds that Fate has played her a cruel trick. When she craves for love it is to her niece, a frail, beautiful girl, wholly feminine, that the man turns to with love, and Delila must acknowledge her only defeat, and that at the hands of the sex she has despised all her life.

"The Eagle's Feather" contains many scenes of tremendous action and excitement. James Kirkwood, fresh from his great acting in "The Fool," the sensational Broadway success, and Mary Alden, who was the mother in "The Old Nest," head a cast of able players. One great scene in which nearly the entire cast participate is that of a tremendous stampede in which more than four thousand cattle rush across the screen in vivid realistic flight. Director Edward Sloman has done some of the best work of his career in "The Eagle's Feather."

Others in the cast with Mr. Kirkwood and Mary Alden are Elinor Fair, Lester Cuneo, William Orlamond, John Elliott, George Siegmann and Charles McHugh. It was adapted to the screen by Winifred Dunn.

KINGSTON WINS PENNANT DAILY

However Petes Are Preparing for the Season and Hope to Grab at Least the Odd Game.

There used to be an idea that the funniest stuff about baseball was written by Ring Lardner, but the author of "Letters of a Busher" will have to give way to the individual with the never-silent typewriter who is press-agenting the Kingston Ball Club into the Central League championship six days a week via the medium of the sporting columns of the Kingston Standard. This busy bee lines the other clubs in the Central circuit up each day and then pictures the Daley-Batstone-Evans combination riding triumphantly over them. He concedes Oshawa a slight chance, but Belleville and Peterboro can't even be detected on the horizon according to the Kingston dopester, who should, however, remember that both clubs have a habit of being somewhere round the finals each year.

As far as Peterboro is concerned, the Petes don't believe in winning the honors weeks before the season opens through the sporting pages. They prefer to let the team speak for itself when it goes into action, but for the benefit of our friend in the Limestone City it might be mentioned that preparations are being quietly made for a strong team to represent Peterboro. This city has won a flock of O. B. A. A. championships in the past two seasons, and good material has been developed. It is more than likely that a number of youngsters who have come to the front will make the grade into Senior this year. At least every kid who desires to try will be given every opportunity to make good, and there promises to be a keen fight for positions.

To help Heckman carry the pitching burden a left-handed heaver, never to this circuit, is available, and in the twirling department the Petes will not have to doff their hats to any club in the League. Max Swanston will do the receiving, and "Hap" Harrison, back in this territory, and able to take part in practices and games, promises to be a tower of strength at first base.

The squad will start practice as soon as weather conditions warrant and a number of exhibition games will be arranged.

SUMMER WEAR.

Two and three-piece suits for wear later on in the summer are of silk poplin in bright shades of rust, American Beauty or green.

ONLY ONE TEAM FROM COBOURG

Lake Shore Town Will Have Strong Midland League Club According to Reports.

Although two teams from Cobourg were spoken of as likely to enter the newly-formed Midland League, the prospects, according to the Cobourg Sentinel-Star, are that the Lakeshore town will be represented by only one club, and that is likely to be a decidedly dangerous outfit. Cobourg has many of her former Central League team available, including Punch Derry as pitcher, Bill Skitch at second base, Thomson, the former Kingston boy at short, and Turpin at third. The veteran, Higginbottom, is still in the game for the outfield, and Schafer can fit in at first base and do his stuff on the mound. In addition, the Canadian National team which won the Cobourg City League last year and gave the Oshawa Motors a hard battle in the semi-finals, have decided not to affiliate with the O. B. A. A., thus leaving their players available for the Cobourg Midland League team. The Peterboro teams will have to watch their step if the expected amalgamation takes place at the meeting in Cobourg to-night.

MILLARD WON BOUT EASILY

Referee Stopped Fight in the Second Round

TORONTO, April 11.—(Canadian Press).—Seventeen bouts formed the well-balanced card of the preliminary bouts at the Ontario boxing championship tournament at the Arena last evening, and the semi-finals and finals this evening promise competition of high order. Eleven of last evening's winners were decided by the judges' decision, one by the referee's decision at the end of an extra round, while the remaining five failed to go three rounds, three of them being stopped and two ending in clean cut knockouts.

Perhaps the best boxing was seen in the bout in which "Buzz" Moore, of Kitchener defeated Aubrey Carey, Praestamus, a colored lightweight, in an extra round. In the same class, Ray Millard, Peterboro, won from Tony Fezzi, St. Agnes, when Referee Sinclair stopped the bout in the second round. Only one final bout was contested, and in it Harry Henning, of the Classic Club, Toronto, was the winner over Bert Hillier, of St. Catharines.

Douglas Lewis, the colored welterweight star, signalized his return to the Toronto ring by scoring an easy victory over Murray, of the Apollo Club. Murray never appeared to have a chance to earn a decision; he battled pluckily all the way.

FOOTBALL NOTES.

The team to represent the Canadian Woollens on Saturday, April 12, at the King Edward Park at 3 o'clock against the Thistles is as follows: Hillman, Read, Chambers, Sayers, Monkman, Quinn, Mitchell, Potts, Wylie, Roberts, Downes, Elliott, Gaskell.

SHORT SKIRTS.

Some of the newest skirts exploited by a Parisian designer are 12 inches from the floor.

FIRPO NAMES NEW MANAGER

Hugh Gartland Authorized to Negotiate Matches Subject to Approval of Argentine Boxer.

BUENOS AIRES, April 11. — If Luis Firpo, the pugilist, returns to the United States, Hugh Gartland will be his manager. Gartland made this statement yesterday prior to sailing for New York on the steamer Western World, after having been for three months in Argentine, acting in the capacity of manager for the Argentine heavyweight.

Gartland said he had in his pocket a contract signed by Firpo authorizing him to negotiate matches "subject to approval" of Firpo. Firpo, while admitting that he had signed such a document, said it did not mean that he would return to the ring, as he still was determined to give up boxing. On the contrary, however, Gartland expressed confidence that Firpo eventually would change his mind.

Gartland is being accompanied to New York by Guillermo Widmer, former secretary to Firpo, who said he was returning to resume business in the United States. Firpo made the voyage with Gartland and Widmer to Montevideo.

On the steamer, bound for the United States, were Erminio Spalla, the Italian heavyweight, and Al. Reich, the United States fighter, who was defeated in one round by Firpo last Saturday night.

BAN JOHNSON SCANS LEAGUE

President of the American Circuit Predicts Yankies Will Again Win Pennant If Discipline Is Maintained.

CHICAGO, Apr. 11.—Ban Johnson, president of the American League, tonight joined the ranks of the "first guessers," making the prediction that the champion Yankees, if the proper discipline can be maintained, would again capture the 1924 championship of the American League.

President Johnson believes that Detroit and Cleveland will be dangerous contenders, while the Boston Red Sox, he thinks, are virtually certain to finish in the first division.

"The Yankees naturally are first choice," he said. "This club's pitchers cannot be excelled.

"Detroit will be a contender and so will Cleveland, in my judgment. The Tiger's pitching, which has been a week spot, has been improved, and Manager Cobb is favored with a splendid, hard-hitting infield."

The American League executive believes the showing of the St. Louis Browns will be dependent upon Manager George Sisler, who was lost to the game last season due to impaired vision. If Sisler can return with all of his baseball skill the Browns undoubtedly will be dangerous, President Johnson thinks. He says it is difficult to measure the strength of the White Sox, who have a large number of young players.

CHICAGO, April 10. — Frank Chance, manager of the Chicago White Sox, whose illness prevented him from joining the club at the start of the training season, will take command on his arrival from Los Angeles tomorrow. He will get his first peek at the Sox when they clash with the Giants here Saturday.

GRAND LAST TIME TO-NIGHT!

MACK SENNETT presents BEN TURPIN and KATHRYN McGUIRE in "THE SHRIEK OF ARABY"

Direction by J. Richard Jones.

A desert travesty guaranteed to make anybody laugh away any kind of trouble.

Nazimova in "A DOLL'S HOUSE"

From the play by HENRIK IBSEN

A NAZIMOVA PRODUCTION

Directed by Charles Bryant
Scenario by Peter M. Winters
Photography by Charles Van Enger

A Supreme Story of woman's right to her own Individuality.

8-Piece Orchestra with Special Score of Music

PRICES—25c and 35c—Plus Tax

SEATS NOW | GRAND Monday Night Apl. 14 | ON SALE

IN NEW YORK "Not Even The Celebrated Russian Ballet Of Imperial Days Gave So Charming Or Intriguing An Entertainment" —American

TRIUMPHANT RETURN DANIEL MAYER presents RUTH ST. DENIS "SHE IS THE RHYTHM OF THE WORLD" with TED SHAWN "AMERICA'S FOREMOST MALE DANCER" The DENISHAWN DANCERS "AMERICA'S BALLET SUPREME" and an INSTRUMENTAL QUARTETTE LOUIS HORST, Director AUGMENTED COMPANY ENTIRELY NEW PROGRAM GORGEOUS NEW COSTUMES & SCENERY

IN LONDON "Nothing Quite As Good Has Ever Been Seen In London Before" —The Tatler

TWO YEARS CONTINUAL SUCCESS

Audience of 4,800 at Ann Arbor, Mich.
4,200 at Houston, Tex. 4,100 at Atlanta, Ga.
Broke the Record of Boston Opera House

"For two hours they held the big audience spellbound." —Baltimore American

PRICES—$2.00, $1.50, $1.00, 75c, 50c (Plus Tax)

JACK JOHNSTON TO MEET JORDAN

Ray Millard Won His Bout Last Night From Tony Fessit of Toronto

Joe Jordan missed the draw in the first night's meeting of the Ontario championships, and will meet Jack Johnston, the clever Riverside's boxer, to-night. Ray Millard won his bout last night with Tony Fessi, of Toronto, the referee stopping the boys in the second round, Mallard being too good for his opponent.

The absence of Art Johnston's name from to-night's draw is unexplainable here.

REGENT

Always a Good Show

If you like a Western Picture full of pep, You will enjoy

THE EAGLE FEATHER

Two Good Comedies with lots of Laughs

The Weakling | Pleasure Before Business

Serials, Beasts of Paradise

NOTICE TO MOVIE FANS!

In order to give its Patrons the Best Possible, the Management, at great expense, have secured KEN BLOOD'S ORCHESTRA, STARTING SATURDAY EVENING, AND DURING THE BALANCE OF THE SEASON.

If you enjoy Real Music, do not pass up this Treat.

We also have a Large Number of the Very Best Pictures Booked. SATISFACTION is our Motto.

——PAY DAY MATINEE SATURDAY for Children——
No Advance in Our Prices.

MATINEE — 10c and 15c :: EVENINGS — 15c and 20c

GO AND SEE THE BIG PICTURE OF THE YEAR!

— DEDICATED TO WOMANHOOD THE WORLD OVER —

A big, fine, wholesome, brilliant Picture that tells a great Story. A Picture that puts joy in you rheart and happiness in your soul. A Picture for every Married Woman, Working Girl, Business Man, Young Man.

ROYAL

Avoid The Saturday Crowds---See It To-Night

A Startling and Amazing Revelation of Modern Domestic Life.

Daytime Wives

The Big Picture the Whole Town Talking About.

WM. DUNCAN in "THE STEEL TRAIL"

ADDED— TWO COMEDIES By Special Request - WESTERN NOVELTIES —ADDED "WILD DUCK HUNTING"

—— SEND THE KIDDIES —— SATURDAY MATINEE
We will look after them the same as if they were in their own homes.

MATINEE DAILY, 2.30 — 10c, 15c
EVENINGS, 7.30 — 20c, 25c
SATURDAY NIGHT — All Seats 25c
(Above Prices Include Tax)

Coming "Bright Lights of Broadway"

M. PAPPAS, Manager

RUTH ST. DENIS AND TED SHAWN, EGYPTIAN DUET, AT THE GRAND, MONDAY, APRIL 14.

SHOP BY MAIL. ALL ORDERS SHIPPED SAME DAY AS RECEIVED.

McCALL'S MAGAZINES STYLE BOOK AND PATTERNS FOR SALE.

Robt. Fair & Co., Ltd.

SATURDAY BARGAINS

Velour Coating for Spring Coats to Sell at $1.98 yard

A wholesaler cleared this lot to us of about 10 yards to a shade at a price that we can sell retail at their price. Shades are Paddy, jade, rose, tan and light Copen. 54-inch.

Donegal Tweeds for Spring Coats, 54, 58 inch at $2.50 yard

Fancy Crepe for Over Blouses

Small designs, and also medium size patterns, with silk stripe. 12 pieces to select from. 36-inch. Yard .....

$1.75 **$1.95**

Shot Silks are Scarce, we have them, 36-inch, to Sell at $2.75 yard

$1.00 Kayser Brand White Chamoisette Gloves Sizes 5½ to 7½. Perfect Quality, pair - - - - - - - - - - - - 25c

"LONDON LADY" SILK HOSE, in beige, grey and white. Sizes 8½ to 10. Regular $1.50. To clear at, per pair..... **$1.00**

"CIRCLE BAR" AND "PURITAN MAID" SILK HOSE, in black, white and brown. Sizes 8½ to 10. Regular $1.65 and $2.25. To clear at, pair..... **98c**

"LITTLE DARLING" ALL-WOOL HOSE, two sizes, 4½ and 5 only. Regular 75c. To clear, pair, **50c**

"KLEINHERT'S" BABY RUBBER PANTS, medium and large sizes, first quality, for, pair..... **50c**

FINE RIB SUMMER SLEEVELESS VESTS, with tailored top. Regular 50c. Sale price, each..... **35c**

CHILDREN'S SUMMER WAISTS, a reinforced Knitted Waist. Sizes 2 to 12. Sale price..... **65c**

36-INCH SHIRTING PERCALE, white with stripe, spot and neat designs. Regular 35c. Saturday, yard, **28c**

27-INCH CHECK GINGHAMS, and stripes, good quality, will launder perfectly, for..... 5 yards **$1.00**

FRENCH RATINE COTTON HOMESPUNS, 38-inch; yard **95c**

36-INCH COLORED DRESS LINENS for, yard..... **$1.00**

45c Pure Linen Damask Table Napkins, 22 by 22 inches, Saturday Sale Price, each - - - - - - - - - - - 25c

HALF-BLEACHED ALL-LINEN TABLE DAMASK, a very superior quality, 64 inches wide. $1.65 value, for, yard..... **$1.35**

HEAVY ALL-LINEN SATIN DAMASK NAPKINS, in 22 x 22-inch width. Extra value tomorrow at, dozen..... **$5.00**

BLEACHED HUCKABACK TOWELS. Four lines at the one price. Hemmed ends. Sizes 18 x 34 and 18 x 36 inches. 35c and 40c Towels. Tomorrow at..... Towels **$1.00**

ALL-LINEN ROLLER AND DISH TOWELLING, in plain white and with border. Sale price very low at..... 5 yards **$1.00**

23-INCH PURE LINEN DISH TOWELLING, all-white, heavy quality. Saturday, yard..... **29c**

COLORED BATH TOWELLING, cream with grey and red stripe. Saturday, yard..... **20c**

2¼ YARDS WIDE "HOSPITAL" BRAND SHEETING, snow white, A1 quality. Saturday's special price is, yard..... **85c**

BLEACHED AND UNBLEACHED COTTON, 34-inch, at a special price tomorrow..... 5 yards **$1.00**

SPECIAL ITEM FOR TO-MORROW White or Cream Opaque Window Shades, 36 x 70 ins. to sell at, each - 89c

Curtain Scrims on Sale at 15c yard

White, cream or ecru, with fancy borders. A bargain for the one day.

50c CURTAIN MADRAS, in a good selection of designs, suitable for any window, 36-inch, yard..... **33c**

LINOLEUM AND OILCLOTH, in new designs, for halls, passages, kitchens, bedrooms, etc.

Linoleums, sq. yard..... **$1.05** Oilcloth, sq. yard..... **55c**

COLORED CURTAIN MADRAS, for overcurtains, in rose, blue or tan shades, 45-inch. Sells for $1.35. Saturday Sale price, yard **69c**

$7.00 AXMINSTER RUGS, $4.95

Hit-and-miss patterns, with band borders, 27 x 54 inches.

New Coats for Easter Wear, Priced at $25.00 to $45.00

Developed from such good materials as all-wool tricotines, Poiret twills and velours.

Plaid and Stripe Sport Coats for the Holiday Wear, Priced from $13.00 to $25.00

Tailored and Mannish Cut Style Suits are the Newest for Easter Wear, Priced from $25.00 to $45.00

Children's Coast and Reefers for 3 to 14 years, Priced from $3.75 to $13.50

New Canton Crepe Dresses, sizes from 36 to 44, Priced from $17.50 to $35.00

All Wool Sweaters, $2.50 each

WHITE MIDDIES WITH BLUE FLANNEL DETACHABLE COLLAR AND CUFFS, SIZES 14 TO 20, PRICED AT $2.10 AND $2.35

LOCALS

DR. T. P. McCULLOUGH,

Eye, Ear, Nose and Throat Specialist, 166 Brock St., Phone 36W. dtf

TAXI

For prompt service call Harry Stinson, day or night. Best equipment. Reasonable rates. 421 Water street, 'Phone 1397. 26d 111 1889

PHONOGRAPH REPAIRS.

T. Griffin, 124 Park street, opposite C.G.E. 'Phone 2163W. Prompt attention. 13d-m.w.f.-99.

BABY CARRIAGE TIREING

For quick service on baby carriage tires we excell. Tires fitted while you wait and guaranteed for two years. White's Cycles Sports Ltd. 3d88 1426

BOOK-KEEPING, 1924.

Mr. H. K. Middleton, the well-known accountant and income tax specialist, will keep your books if you have no regular book-keeper, on very moderate terms. 'Phone 911. dtf

SLICED SALMON, 15C LB.

Makes a tasty dish for a Lenten dinner. Also choice White Fish, Halibut, etc., Fruit and Groceries at Anthony's East City Fruit Store. By 'phoning 893 you'll receive prompt and efficient service. 1d-88

BUSINESS AS USUAL

Mr. P. Alexander of Alexander & Hall, electrical contractor, will be out of the city for a few days. Work and repairs will be attended to as usual by 'phoning to Gordon Hall 1403W. 26d 108 1374

TRINITY CHOIR CONCERT

The concert of the season will be held is Trinity church Monday, April 28th. Miss Jessie Irving the long-wished-for famous elocutionist of Hamilton will assist. Tickets 50c from any member of the choir or at Giles Drug Store. 3d 7 9 11

DO YOU NEED AN ACCOUNTANT?

If you want your books audited or adjusted; if not satisfied with your book-keeping system; if you want your income tax return prepared for this or other years, or want some dispute adjusted, 'Phone 911. dtf

ED. HICKEY LADIES' TAILOR.

Royal Bank Building, is selling all cloths at cost, owin to overstock. These include Homespuns, Polo Cloths, Tweeds, Chinchillas, Cheviots, Tricotines and Serges. This is the best offer in town for the month of April. 26d106 1329

ARE THE LETTERS

You write clear, distinct and easily read. All business letters, statements, etc., should be typewritten and copies kept so as to avoid errors and misunderstanding. We do stenography and typewriting. That is our business. — Typewriter Service and Supply Co., 332½ George treet. dtf

SALE OF GOODS

The Mission Band of Mark St. Church will hold a sale of fancy and useful articles, home-made cooking and candy on Saturday afternoon April 12th in the S. S. Room. The sale will be opened at 2.30 by Mrs. R. J. Kidd. Lunch will be served for 15 cents. You are invited. 1d 88 1905

WOOD FOR SALE

Hardwood Slabs cut 12 inches, per ½ cord $6.50 soft mixed slabs cut 12 inches per load $4.50. This wood is perfectly dry. 'Phone 1937.—W. J. Fitzgerald, Park and Romaine streets. 6d 89 1400

WANTED

Every ex-soldier of the Canadian Expeditionary and British Expeditionary Forces to send their names and addresses to the Secretary of the Local Branch of the G.W.V.A., Murray Street. 3d-89-1442

RUMMAGE SALE.

The Murray street Women's Association will hold a rummage sale, at 173½ Simcoe street, on Tuesday, April 15th. Doors open at 9:30 a.m. Will all who have donations please send them to the store on Monday afternoon, or to the church anytime previous to that. 2d88 1448

SOCCER NOTES.

The G.W.V.A. football team will play the Quakers in a friendly game to-morrow. The match will be played at Crawford's Grove and will start at three o'clock. The Comet bus will be at the G.W.V.A. hall at 2.30 p.m. sharp, and all players and officials are requested to be at headquarters at 8 p.m. The following team has been chosen to play for the "Vets": W. Rickard, H. Wasson, C. Tennant, H. Mann, E. Parkins, G. Blowers, F. E. Wade, H. Burrows, J. Wade, F. Dyer, A. McFadden. Reserves, G. Clark, A. McGuigan, J. Collingwood.

NEW MERCHANT TAILOR SHOP

J. H. TAMAN

of Toronto,

Has leased the premises formerly occupied by the late T. L. Anderson, at No. 313 George Street, where he will conduct a **First-Class Merchant Tailoring Shop.**

Made - to - order Clothing will receive my special attention. A choice selection of seasonable Cloths for Spring Suiting and Overcoatings and Trouserings will be found in stock, and made up to order in the newest and most popular styles.

A share of your patronage is respectfully solicited.

313 George St. Opp. Barrie's

April the Month for Diamonds

We have a variety of settings each a wholly artistic creation affording every opportunity to gratify your preference in design and price.

Prices from $15 to $350

WARNE BROS.
"Diamond Hall"
349 GEORGE STREET

ST. PETER'S COURT 225 Catholic Order Foresters

Will attend Holy Communion St Peter's Cathedral, Sunday April 13th Members will meet in their Hall at 7.30.—F. Murray, C.R. 2d-88

JUST ARRIVED.

The new Feist Dance Folio No. 7 is now on sale at the Royal Music Co., 439 George street, Corner Brock. Get one while they last. Price 50c. 188 1451

PETERBOROUGH MALE VOICE CHOIR PRACTICE

To-night at 7.45 sharp, in Peterborough Business College. All the members are asked to be present, and on time.

"SEA BREEZES."

The famous English seaside watering-places will be shown on the screen in stereopticon pictures tonight at the Newton Jones service in George Street Church. Mr. Jones will describe them and the life there, and will tell of his summer work with children on the sands. Service will begin at eight sharp, and last about an hour. Mrs. Doig will sing. Come and bring the children.

GENERAL MEETING LADIES' SOFTBALL LEAGUE.

A meeting of the above organisation will be held in the Chamber of Commerce Rooms on Monday night 14th April, at 8 o'clock. All last season's executive are asked to be on hand and all desirous of entering teams in the above league are asked to have representatives on hand, and a short organisation meeting will be held so that teams will be able to get away early in the season.

HAD BUSINESS MEETING.

The Women's Auxiliary of St. John's church held a business meeting on Tuesday afternoon, Mrs. A. W Turner presiding. Dr. R. C. Blagrave opened the meeting with prayer, and also spoke briefly about the Social Service Conference which will be held in Toronto in the latter part of June. Reports of various committees were given, and it was decided to pack the bale on Tuesday, April 29th, when afternoon tea will also be served, the proceeds to be used for the flower fund.

Delegates to the annual W. A. meeting, which will take place in Toronto, from May 5th to 10th, were appointed, in Mrs. A. W. Turner, Mrs. G. Evans and Mrs. A. Cridland.

In the absence of Miss Halliday, the Missionary reading, on Japan, was given by Mrs. Cridland.

RADIO'S NEWEST.

See the new "Neutrodyne" Radio Set in the Greene Music Store, Saturday. It's the selective set everybody has been waiting for. 2d-89.

TO-NIGHT

Piano Recital of Senior Pupils of Mr. Gliddon, assisted by Vocal Pupils of Dorothy Allan Park, Conservatory Hall, at 8 o'clock. Admission, Silver Collection.

NEW SAXOPHONES.

See the new E-flat Conn Saxophones in the band instrument department of the Greene Music Store. Just from the factory. They are beautiful 2d-89.

A REAL BARGAIN, ONE ONLY.

A brand new Upright Piano, mahogany case, regular price $400, to be sold Saturday for the low price $317.00, and we are giving free with the piano a $15.00 piano bench and a beautiful imported parlor lamp. Don't miss this. — E. V. Warne, 335 George Street, Peterboro.

CARD OF THANKS.

Mr. A W. Roffe, Canadian Superintendent of the Christian and Missionary Alliance, wishes to thank the people of Peterborough for their interest in, and splendid response to the call for help in their missionary work. The amount pledged being over $2,500. These pledges can be paid when convenient to Mr. A. J. Johnston at the Nugent Drug Co., who will forward it on to headquarters .From there receipts will be mailed to contributors.

Mr. Johnston has received the Quintette records for any who would like to have them.

L.O.L. 50 HELD PLEASANT EVENING.

A very pleasant evening was spent in Victoria Hall on Thursday evening under the auspices of the L.O.L. 50 when a good turnout attended, with George McCulloch, W.M., presiding. Teams representing the L. O. B. A. Eastern Star and St. George's Church engaged in carpet balls, after which refreshments were served. The singing of the National Anthem brought a successful meeting to a close.

ORANGE SPECIALS

SATURDAY ONLY.

Every Orange Guaranteed Sweet and Juicy

7 dozen for $1.00
6 dozen for $1.00
5 dozen for $1.00
4 dozen for $1.00
Lemons, dozen 20c
Bananas, dozen ..... 30c and 40c

Also a fresh line of Fruits and Vegetables in season, Confectionery, Groceries, Cigarettes, and Tobaccos.

QUALITY FRUIT STORE
Opposite Capitol Theatre. Phone 2152

SATURDAY SPECIALS

Fresh made Creamery Butter, lb 39c
8 lbs. Sugar (with $1 order) ... 30c
4 lbs. Icing Sugar 48c
Lux, 3 pkgs. 25c
Choice Orange, dozen 25c
Pure Lard and Shortening, 5 lbs. per lb 16c
24 lbs. Pastry Flour 62c
Cooking Apples, per peck, 25c, & 35c
3 pkgs. Corn Flakes 25c
4 pkgs. Shredded Wheat 25c
Dutch Sets, Onions, per lb 20c
98 lbs. Cream, or Reindeer Flour $3.24
100 lbs. Fine Salt $1.00
100 lbs. Mixed Hen Feed $2.15
Imperial Jelly Powders, 3 pkgs ... 25c
All Fancy Cakes, fresh in, lb ... 35c
Pure Maple Syrup, in pint bot 42c
Fresh Meats, Beef, Pork and Veal.

Mendell Braund

—3 STORES—

For Delivery 'Phone 2129 or 348. Main Store, cor. Park and Albert Sts. C. & C. Stores, 371 Chamberlain St. Cor. Lock and Lansdowne Sts.

DAIRY BUTTER LB. 35c
CREAMERY BUTTER LB. 38c

Fresh Eggs, dozen 25c
Sunkist Oranges, dozen 25c
Dates, lb. 10c
Prunes, lb. 10c
Shortening, Domestic or Snowflake, lb. 18c
BULK TEAS—a real bargain. Black Tea, ... 50c and 70c
Green Tea, ... 54c and 65c

A New Feature of our Business is the introduction of a high-grade line of CANNED FRUITS AND VEGETABLES—MONARCH BRAND. Every can absolutely guaranteed. We invite you to try them on a money-back guarantee to please you.

W. A. KILLORAN
559 GEORGE ST. PHONES 2286 and 875w

Allen's Cash and Carry

CHOICE DAIRY BUTTER, 36c lb.

This is No. 1 Goods

Sugar ..... 8 lbs. 85c
Creamery Butter 37c
Lard, lb. 16c
Dates ..... 3 lbs. 25c
Raisins ..... 2 lbs. 25c
Prunes ..... 2 lbs. 25c
Prunes ..... 3 lbs. 25c
Rice ..... 4 lbs. 25c
New Cheese, lb. 23c
Flour ..... 24 lbs. 63c
Rolled Oats ..... 10 lbs. 39c
Graham Flour ..... 4 lbs. 25c
Cornmeal ..... 6 lbs. 25c
Wheatine ..... 6 lbs. 25c
Creamette 10c
Chocolate, special 29c
Bread, large loaf 16c
Maple Syrup, qt. 70c
Sugar Cured Bacon, machine sliced, lb. 28c
Plums ..... 2 tins 25c
Pineapple, tin 18c
Corn ..... 3 tins 35c
Tomatoes, standard ... 3 tins 50c
Peas, tin 15c
Palmolive Soap ..... 3 for 20c
Lux ..... 3 for 25c
Charm ..... 2 for 25c
Saniflush, tin 29c
Tiger Salmon, 1-lb., tin, tall 21c
Tiger Salmon, ½'s ..... 2 for 25c
Crossfish Sardines ..... 2 tins 35c
Oranges, special ..... 2 doz. 35c
Oranges, extra large, doz. ... 25c
5 Grape Fruit 25c
Lemons, doz. 25c
Spy Apples, peck 65c
Head and Leaf Lettuce and Crisp Celery .
Black Tea, special 60c
Connall's Coffee 60c

241-243 GEORGE ST. PHONE 730W

Society

Mr. Felix Brownscombe, accompanied by Mr. Ernie Brownscombe, of Ottawa, motored to Burleigh today to spend a few days at their cottage at Stoney Lake.

Mrs. Margaret Cunningham, 227 Perry street, left yesterday afternoon for Windsor, where she will be the guest of her daughter, Mrs. George W. Pratten, during the Easter season.

DR. WOOD ADDRESSED HOME NURSING CLASS

At a meeting held in the Y.W.C.A. last evening, for the purpose of reviewing the work of the Home Nursing classes, organized recently in the city by the Red Cross Society, a brief resume of the entire course was given by Dr. E. H Wood, and Red Cross certificates given to those who attended seventy-five per cent. of the lectures were presented to twenty-five members of the classes. The Y.W.C.A. had three classes for this instruction, two of which, those under the tuition of Mrs. E. H. Wood and Miss Margaret Bulmer, the C.G.E. nurse, have completed their courses .The third class, under Miss Gwen Peat, the Peterborough Health Association nurse, will complete the course in a short time.

NEW DANCE FOLIO.

No. 7 Feist dance folio, just arrived. Price 50c., at J. M. Greene Music Store. 2d-89.

MAPLE SYRUP $2.50 GAL.

Granulated Sugar, 9 lbs. 95c
Granulated Sugar, cwt. $10.00
Icing Sugar, 2 lbs. 25c
Jelly Powders, 3 pkgs. 25c
Magic Baking Powder 34c
Lipton's Tea, reg. 75c lb. 68c
Black Tea, lb. 58c
Cut Macaroni, 2 lbs. 25c
Seeded and Seedless Raisins, 2 lbs. 25c
Eggs, doz. 23c
Choice Spy Apples, pk. 60c
Pure Lard and Shortening, 2 lbs. 32c
Soda Biscuits, lb. 15c
Bacon (sliced), lb. 28c
Cheese, lb. 25c
Quaker Corn Flakes, 3 for 25c
Meaty Prunes, 2 lbs. 25c
Apricots, Evaporated Apples, 2 lbs. 25c
Ammonia Powder, 3 pkgs. 25c
Lux, 3 for 25c
Rinso, 3 pkgs. 20c
Oranges, doz. 25c
Ripe Tomatoes, Head Lettuce, Crisp Celery, New Carrots and Cabbage.

J. E. LILLICO

'Phone 271. - Orders Delivered.

Sun-Ray Glasses

7 out of 10 Headaches

Are caused by eye-strain. If you suffer from headaches, you ought to question the condition of your eyes.

Our examination will make you sure.

M. J. ROCHE
OPTOMETRIST,
188 CHARLOTTE ST.

Foot Service

Now is the time to fit your shoes. Made to measure. Style, quality and comfort guaranteed. We also keep in stock Hand-Made Work Boots; French Kip, Chrome and Elk.

Up-to-date Shoe Repairing.

Phone 609

We will call for and deliver your repairs.

W. & A. Ingram

BEST MAKING AND REPAIRING
430 GEORGE.
Next Door to Jordan, Florist — Terms Cash

YOUR GOOD EYES

Your eyes are good, but they may not give you perfect service unassisted. We fit you with "Peblo" quality glasses, of the right correction, making the eyesight perfect.

A. A. FOWLER

Phm. B. Eye Specialist
Ground Floor 373 George Street

Always the Best

Solvax Coke ..... $12.50 per Ton
Kentucky Coal.... $10.00 per Ton
Anthracite Nut Coal, $16.00 per Ton
Stove Coal ..... $16.00 per Ton
Egg Coal ..... $15.50 per Ton
No. 1 Body Hardwood, 4ft., $13.00 per Cord
No. 1 Hardwood Slabs, $12.00 per Cord
Soft Slabs, 4ft., $8.00 per Cord
Cutting and Splitting Extra.

HODGSON BROS.
Cor. Dalhousie and Bethune Sts.
PHONE 703

NOW IS THE TIME TO BURN HARDWOOD

For the remainder of this week we will have good mixed hardwood, cut in stove length at ten dollars a cord delivered to any part of the city. Just the thing to burn now and save the coal. We also have a good quality of round hardwood at nine dollars a cord. Order to-night. W. H. Baker, Peterborough Planing Mill. Telephone 1452J.

J. SUTHER AND OPENS SHOE REPAIR SHOP

John Sutherland has installed a new electric shoe repairing outfit at the rear of his news stand at 163 Simcoe Street, and is well prepared to handle all kinds of work with complete satisfaction to the public. Mr. Sutherland's new equipment and his long experience in the business are guarantees of a first-class job.

SYMPHONY ORCHESTRA.

Every member of the Symphony Orchestra please meet at the Conservatory at 5 o'clock Saturday for rehearsal. Refreshments will be served.

FISH and CHIPS Business Changes Hands

The Fish and Chips Business, formerly conducted by G. J. James, **has been taken over by J. REID,** and will be continued under the

NEW NAME CALEDONIAN CATERING CAFE

Where appetizing **Fish Dinners** and tasty **After-Theatre Fish Suppers** will feature the Menus prepared. **Catering as you like it!**

LUNCHES at All Hours. FRESH FISH DAILY And Delivered to Orders by 'Phone.

Your Patronage Solicited.

J. REID

'Phone 1972
193 CHARLOTTE STREET

Dr. Goodwin Chiropractor

PALMER GRADUATE
106-108 Barrie Building.
Lady Attendant. 'Phone 431
Hours: 10-12 a.m., 2-4 and 7-8 p.m.
Office Closed Tuesday and Thursday Evenings.

CHIROPODIST

DR. N. D. FOOTE

107 Barrie Bldg.
Hours: 9 a.m.-5.30 p.m. Evenings by Appointment.
'Phones: Res. 691J. Office 1730W.
Belleville Tues. and Wed.

EXTRA SPECIAL—FOUR TINS OF CHOICE KIPPERED SNACKS 25c

FRESH DAIRY BUTTER 35c lb

"Norwood" or "Victoria" Creamery Butter, lb. 37c
Strictly Fresh Eggs, doz. 22c
2 doz. Sweet, Seedless, Juicy Oranges 35c
2 lbs. Dutch Setts 35c
2 lbs. Multipliers 23c
8 lbs. White Sugar 83c
8 lbs. Brown Sugar 81c
2 cans Singapore Pineapple or Whiteheart Cherries for **35c**
Choice, Firm Parsnips or Carrots, peck 50c

60 Hunter St., E. | **Boyle's CASH & CARRY GROCERY.** | 168 Charlotte Street

SPECIAL PRICE ON REDPATH SUGAR BY THE CWT. CONSULT US BEFORE BUYING.

NEW CENTRE
— for —
Service and Quality

Lean Boneless Boiling Beef - - - lb. 12c
Finest Quality Oven Roast of Beef - 15c-18c
Prime Rib Rolled Roast of Beef - - lb. 25c
Finest Quality Plate Rib - - - - lb. 12c
Fresh Ground Hamburg Steak - - lb. 12½c
Choice Stewing Veal, - - - - - lb. 12c
Choice Boneless Roast of Veal - - lb. 25c
Rump Roast of Veal - - - - lb. 20c
Trimmed Meaty Roast of Pork - - lb. 15c
Trimmed Butt Roast of Pork - - lb. 17c
Fresh Pork Hams - - - - - lb. 20c
Lean Pickle Back, Boneless in piece lb. 32c
Gunn's Maple Leaf Smoked Hams - lb. 30c
Gunn's Picnic Hams - - - - lb. 25c
3 lbs. Bulk Sauerkraut - - - - - 25c
Gunn's Sugar Cured Bacon, Sliced - lb. 35c

NEW CENTRE MEAT MARKET

192 Charlotte Street — Two Phones 760

"IT'S CONFIDENCE THAT DOES IT"

BUTTER Campbell's Creamery Fresh Made, LB. 38c

WEEK-END SPECIALS.

Dairy Butter, lb. 34c
Baking Butter, lb. 30c
Eggs, strictly fresh, doz. .. 23c
Strawberry Jam, 2 lb. tin 40c.
Strawberries, home canning, pint jar 40c

FRUIT.

Bananas, lb. 10c
Oranges, our special, doz. 25c
Lemons, doz. 25c
Grapes, lb. 25c
Apples, peck 25c

VEGETABLES.

Potatoes, good, bag $1.75
Parsnips and Carrots, pk... 50c
Onions, Spanish and Cooking, 3 lbs. 25c
Onion, green, bunch 5c
Parsley, bunch 5c
Lettuce, head .....15 and 20c
Lettuce, leaf .....5 and 10c
Celery, choice 20-25c
Rhubarb, 3 bunches 25c
Carrots, new, 3 bunches .. 25c
Cabbage, lb. 7c
Tomatoes, lb., 15, 25 and .. 35c

PORTER S. WHITE CO.

334 George St. — Phones 1960-1961

MAY McAVOY
in "HER REPUTATION"
VAUDEVILLE
CAPITOL - NOW

The Evening Examiner

PROBABILITIES
Moderate winds partly cloudy and becoming somewhat milder to-day and Sunday, a few scattered showers.

VOL. LIV., No. 88 PETERBOROUGH, SATURDAY, APRIL 12, 1924 PRICE THREE CENTS

ALLIES UNITED AGAIN BY SUDDEN ADOPTION OF EXHIBITS' FINDINGS

Reparations Commission At Meeting Friday For Formal Exchange of Views Found Unanimous Agreement of Members Upon Report of Experts and Immediately Decided to Recommend Its Acceptance to the Respective Governments — Regarded As Solution of Reparations Problem.

FORWARDED TO GERMANY.

PARIS, April 12.—(Canadian Press).—What appeared to be the dawn of a solution of the reparations problem broke over Paris last night with the unanimous adoption by the Reparation Commission of the report of the Experts' Committee and a recommendation by the commission that the respective Governments accept the findings of the experts. The recommendation was couched in such a manner that it seems practically impossible that the interested Governments can evade the issue.

The action of the Reparation Commission in accepting the report of the experts and recommending approval of it, was greeted everywhere with gratification. "The semi-official conference accomplished what all the Supreme Councils failed to do," was the verdict of one of the members of the Reparation Commission last evening.

Official Connections.

The prompt acceptance by the commission of the report of the experts was taken as evidence that the experts did not form such a "non-official" body as the various Governments were at pains to make it appear to the public at large.

It now develops that M. Parmentier, the French representative on the Dawes Committee, was in constant touch with M. Barthou, president of the Reparation Commission, who in turn conferred with M. Poincare, the French premier, practically daily. Sir Robert Kindersley and Sir J. C. Stamp, the British representatives on the Dawes Committee, were continually in communication with Premier Ramsay MacDonald, and M. Franqui, the Belgian member, with Premier Theunis.

The State Department at Washington was also kept in close touch with the situation by Colonel James A. Logan, the United States unofficial observer, who reported extensively to Secretary of State Hughes with regard to the progress of the negotiations.

Urge German Reply.

Although no official time limit has been set for Germany to reply to the Reparations Commission's invitation to accept the experts' report it is said the Reich has been requested to decide within the shortest possible time what action it will take, it being the Commission's purpose to ascertain Germany's decision before the German election, which is to be held on May 4th. It is understood here that Premier Poincare also is desirous of having the question settled before May 11, the date for the French legislative elections.

M. Poincare, it is asserted, is ambitious to go down in history as the man under whose tenure of office the Reparation problems were settled.

Bank in Berlin.

Three weeks ago it was freely stated in German circles in Paris that the German government would accept the report of the experts made along the lines that were then known Since that time the plan of the experts has been modified, favorably to the Germans, by the location of the seat of the new bank of issue in Berlin, instead of in a neutral country.

At the headquarters of the German war burdens commission, it was said on Friday that there was no reason to suppose the plan of the experts would encounter opposition in Berlin. The German Government, it was added, might ask for some modifications, but in view of the unanimous action of the Reparation Commission in accepting the plan as a whole there was little likelihood of determined opposition.

Now up to Germany.

Apparently the situation is now up to Germany. The Reparation Commission astonished everybody by its announcement that it had decided to accept the report and to recommend acceptance by the various governments interested. The announcement was a surprise to the members of the Reparations Commission themselves, who had counted only on an informal exchange of views yesterday leaving until next week the matter of giving the report serious consideration.

The Commission, when it met on Friday afternoon, after the members had individually studied the report, found that the members were so completely in accord on the question of acceptance that it decided to act immediately so as to expedite action by Germany. The meeting of the Commission followed an interview between M. Barthou and Premier Poincare, and the deduction is that M. Poincare was quite ready to accept the conclusions of the experts' report. Immediately after making its decision, the Reparation Commission notified the German War Burdens' Commission in order to give ample notice to the Germans of the hearing on the situation which is to take place on April 17.

No Reservations.

The question of the indivisibility of the plan recommended by the experts was discussed by the Commission, but the members declined to express themselves with regard to it. It is known, however, that Sir John Bradbury, the British member was decidedly in favor of considering the plan as a whole. The French, it was said, also decided to accept the plan without reservations and join the other allies in putting the matter up to the German government in a way that would leave no doubt as to just what the allies now want.

Allies United Again.

"The Allies once again are united," was the comment of one of the leading members of the commission after the meeting. "Germany no longer can count on a division among them."

The same note was sounded in French official circles, where it was said:

"We shall now see whether Germany is sincere in her pretensions. The decision of the Reparation Commission puts her to the test. If she refuses to accept the experts' plan or endeavors to qualify it in a way to leave her a method for escape from its requirements later on, we can be surethat she means never to pay."

Dr. Meyer, secretary of the German War Burdens Commission, immediately on receipt of the Reparation Commission's recommendation, forwarded it to Berlin with the request that he be advised at the earliest possible moment whether the Reich government would send a representative to Paris for the hearing on April 17, in accordance with the invitation of the Reparation Commission.

Victoria County Wolves Are Bold

(Special to the Examiner)

LINDSAY, April 12.—Wolves and bears are so plentiful in the northern part of Victoria County and in Haliburton that they actually penetrate the villages and hamlets. Last Wednesday James Allen, who resides at Kinmount discovered a big black bear in his sheep fold. A number of sheep had disappeared mysteriously, and the bear's visit solved the mystery. Mr. Allen despatched Bruin with his rifle.

On Monday afternoon a timber wolf trailed a deer across the south end of Hall's Lake in Haliburton and the same night a small pack of wolves crossed the lake at the settlement. One wolf even came on the back verandah of Robb Oliver's house a week ago.

CHURCH UNION IN COMMITTEE

Bill Received Second Reading At Ottawa and Was Referred to Private Bills Committee.

OTTAWA, April 12.— (Canadian Press.)—The Church Union bill was given a second reading and referred to the Private Bills committee of the House of Commons last night following a brief discussion.

The second reading was moved, William Buff (Liberal, Lunenberg) rose to address the House. Robert Forke, Progressive leader, who moved second reading interrupted to say that he had an understanding with Mr. Duff that there would be no debate on the bill at this stage. Mr. Duff replied that on his part he had understood that the bill was not to be introduced until after Easter. He did not wish to make a speech but merely to enter a protest.

Dr. Murray MacLaren (Conservative, St. John City) said that there was no objection to the incorporation of the United Church of Canada, provided that those who did not wish to enter it might remain in their mother church Some Presbyterians had objected on the ground that the petitioner or moderator, had not been authorized by the General Assembly of the Presbyterian church. The matter was now before the Supreme Court of Ontario, and decision was being sought on the question as to whether or not the procedure was constitutional. Dr. MacLaren stated that he joined with Mr. Forke in urging that the bill be sent to the Private Bills committee.

WOUNDED NURSES WERE FORGOTTEN.

Recall Nation's Remembrance By Asking For Status of Men.

PARIS, April 12.—(Associated Press).—French war nurses, wounded or broken in health, are suffering under "the war is over" forgetfulness. More than 1,200 of these women are entitled to pensions, Madame Guerin-Charvet recently told the seventh national congress of associations representing veterans, widows and war victims at Cherbourg. Madame Guerin-Charvet is secretary-general of the wounded nurses association.

With tears flowing she recited the trials in peace of the nurses who, she said, "already suffered too much in war." She asked, and the congress promptly complied, that the government be urged to put nurses on exactly the same basis as combatants. Now, she said, nurses were awarded scant pensions when able to prove beyond question that their wounds were war wounds. Most of the victims could not do this, many because there was no agency to keep such records, others because they were too busy caring for the soldiers to protect their own interests, and some because the government pension authorities took the view their illnesses had no direct connection with war.

PRACTICAL.

This season the most practical and untrimmed frocks will be seen on the street and almost every frock needs its own particular wrap.

LARGE FACTORY CLOSING DOORS BUDGET VICTIM

Report From Montreal of St. Hyacinthe Company Manufacturing Agricultural Implements Going Into Liquidation and Attributing Failure to Thursday's Budget.

OTHERS AFFECTED.

MONTREAL, April 12.— R. W. Gould, secretary of the Quebec Division of the Canadian Manufacturers' Association, stated Friday that he had received a letter from the vice-chairman of the St. Hyacinthe branch, who is also head of an agricultural implements plant at St. Hyacinthe, informing him that his firm had been compelled to go into liquidation as a direct result of the Budget.

Mr. Gould said that this firm had been engaged for a number of years at St. Hyacinthe, and had been one of the major industries of the town, employing as high as 200 hands. He considered that its loss would be a bad blow to the town. Over $100,000 was invested in the firm. The loss to St. Hyacinthe would be permanent, said Mr. Gould as he was informed that the business would be abandoned entirely; the plant dismantled and the site sold for purposes other than of a business nature.

"Worst Yet to Come"

Leading members of the board of trade, while they disapproved of the reductions in the tariff did not, said Secretary Cook, of the board of trade, regard this as the most serious feature of the budget. The really dangerous thing about it, from their point of view was the evidence afforded by the Budget that Premier King had definitely given in to the anti-protective tariff demands of Robert Forke and the Progressive Party.

A Death Blow

Hopes that the big plant of the machine de Agricole Nationale at Montmagny now in bankruptcy after costing the National Bank $5,000,000 and forcing its merger with Hochelaga Bank would ultimately be taken over by a large United States farm implement manufacturing concern are dispelled by the fact that the Federal Government has reduced the duties on agricultural machinery was the general opinion among business men here yesterday. In addition to the agricultural implement plant at St. Hyacinthe, others at Flessisville, Terrebonne and Joliette are also stated to be adversely affected by the Budget.

A LIFE MEMBERSHIP TO MRS. JAMES TULLY

The presentation of a life membership certificate and pin in the Women's Missionary Society of the Lakevale Presbyterian Church was made to Mrs. James Tully, Smith Township, on Thursday afternoon of this week, by the President of the society, Mrs. Edward Archer, accompanied by Mrs. Harry Fowler. On account of illness, the presentation was made quietly at the home of Mrs. Tully, who has been for many years a faithful and devoted member of the Lakevale W. M. S. With her daughter, Miss Lena Tully, and the President, Mrs. E. Archer, Mrs. Tully forms the third of the remaining trio of charter members of this branch.

Russians Arrested In China For the Soviet.

MOSCOW, April 12.—(Canadian Press).—The Chinese authorities in Manchuria, at the request of Russian representatives, have arrested more than twenty former Russian officers, including General Glieboff and Colonels Korsunsky, Kosyreff and Kluboff, all of them declared to be prominent participants in the counter revolutionary organization headed by General Gregorie Semenoff.

TRIED TO HANG HIMSELF BUT ROPE WAS TOO WEAK

TORONTO, April 12.—(Canadian Press).—Mike Kuilasky, aged 45, of Augusta Avenue, was arrested last night by Detective Hill, on a charge of attempted suicide. Kulasky, the police stated, placed a piece of rope over a beam of the ceiling in his cellar and then fastened it around his neck. The rope broke from his weight, and he fell, striking his head on the floor, the blow stunning him.

Osage Queen

All Indians do not wear blankets. Mrs. George Beaulieu (above) is a member of the Osage tribe ,wealthiest group of individuals in the world since the discovery of oil on their Oklahoma lands. Mrs. Beaulieu's income annually from oil land is $13,100, and soon will be more. She is a graduate of an eastern finishing school, and is an accomplished musician. Her father is Chief Wheeler.

EQUALITY OF WOMEN URGED

Dr. Paulina Luisi of Uruguay Impressed League of Nations Committee—Matron For Emigrant Ships Recommended.

GENEVA, April 12. — Japanese emigration to California and women's equality with man were two questions which gave an unexpectedly dramatic touch Friday to the final session of the League of Nations Advisory Committee on traffic in women and children.

The committee was engaged in drawing up recommendations for presentation to the emigration conference to be held in Rome next month, in which the United States will participate. One of the recommendations presented was that a competent woman should be especially charged with the care of the interests of women and children on all emigrant ships.

The Japanese delegate objected to the provision, contending that as Japanese emigrants were practically all men the provision for a woman seemed out of place. This brought a sharp reply from the Italian delegate, Marquis Paulucci De Camboli, formerly Italian Minister to Japan, who said:

"I have lived in Tokio and I know that the statement is inexact for Jaapnese women do go to California to meet their husbands.'

The Commission subsequently decided to recommend that women guardians sail on all emigrant ships.

The battle for recognition of the equality of women was led by Dr. Paulina Luisi, of Uruguay. In a spirited address she accused the committee of totally ignoring her draft recommendation that governmental measures for the protection of women emigrants should not interfere with the personal freedom of women of leagl age and that all provisions affecting them should be the same as those applicable to men.

Dr. Luisi's arguments in behalf of women so impressed the delegates that they immediately took up her proposals and adopted them.

CANADA IS CALLED PREMIER DOMINION

LONDON, April 12 (Canadian Press Cable). — Reference in the House of Commons last night by Sir Edward Grigg to Canada as the premier Dominion in the course of the discussion on the Bill in connection with the Treaty of Peace with Turkey in the committee stage, evoked deprecatory comment from J. H. Thomas, the Colonial Secretary, who said he made no distinction between the Dominions, and treated them all on absolutely the same footing.

Sir Edward Grigg thought the objection offered by Mr. Thomas showed considerable ignorance of what feeling was in the Dominions considering that Canada was the Dominion thirty or forty years before the others.

FOUND DEAD IN STABLE

CHATHAM, April 12.S—The premonition of Henry Blackman to his employer Richard McKenzie, Dover Township, two days ago, to the effect that 'they will find me dead in the stable some of these days," proved true, when his body was found lying on the floor behind one of the horses, by Mr. McKenzie.

MINOR CHANGES TO SCHOOL ACT WERE APPROVED

The Rural Sections May Rescind Consolidation of Schools Within Two Years If No Action Has Been Taken to Implement Vote — Judicature Act Amended.

RANEY'S OBJECTIONS.

TORONTO, Feb. 12. — Amendments to the Ontario Education Act and changes in the Judicature Act occupied the time of the Legislature Friday afternoon. Hon. W. E. Raney expressed a fear that the hanging of the Appellate Division intoo ne main body to sit in two divisions might prevent real co-operation on the part of the judges concerned. Hon. W. F. Nickle could see no reason for such a fear.

Mr. Raney's second objection was that the bill took away rank and precedence from Chief Justice Latchford. He moved an amendment to the bill that the rank and precedence of the chef of the second appellate division should be recognized. The chief of the second appellate division is Mr. Latchford Mr. Nickle replied that titles meant little and that a man could have as much influence on the courts of Canada and an ordinary justice as he could if a chief justice The amendment was defeated without formal division.

Appeal to Throne.

During the debate on this bill the Premier said that its provisions had been discussed with the justices at Osgoode Hall. Mr. Nickle reiterated his statement that if the Federal government did not allow the bill that it would be taken to the Privy council meaning the right of the Ontaro government to name the chief justice of the various divisions.

Mr. Raney criticized the education act on the grounds that it left too much to the discretion of the Minister of Education in the matter of alloting grants to schools both separate and public. He maintained that the regulations should be more specific in the statute. Z. Mageau (Liberal, Sturgeon Falls) and A. Belanger (Liberal, Russell), did not agree with this contention. Premier Ferguson as Minister of Education, proposed a few amendments in his own bill which were passed.

School Amendments.

The first was that in cities of over 50,000 the industrial advisory committee of a Board of Education may acquire land in an adjacent municipality not more than a mile from the city limits for school purposes. This means technical schools. Another amendment is that rural school petitions which have voted to have a consoldated school may, two years after, if the school has not been formed, vote for a dssolution of the consolidation.

A. Belanger after speaking to an amendment that the property owners instead of the tenants decide whether the taxes on the property go to separate or public school rates withdrew his amendment after the Premier had explained that such an amendment would need much consideration. Mr. Belanger had in mind property in Ottawa owned by separate school supporters and leased by the Dominion government, which representing the King, said it paid no taxes at all Therefore with the tenant stating that he paid no taxes, the separte schools were done out of taxes which they might otherwise have secured. The Premier said he could see the justice of the complaint but there were others involved which would require consideration.

COMMITTEE FOR WEST'S RAILWAY

Parliamentary Group Assume Promotion of the Hudson Bay Railway Construction — Is Non-Partisan.

OTTAWA, April 12.—(Canadian Press)—The formation of a committee of seven members of Parliament, to assist in the campaign for construction of the Hudson Bay Railway, was announced Friday by members of the "On-to-the-Bay" delegation which interviewed the Government recently. The members who have consented to act, according to the announcement, are: C. A. Cauvreau and E. W. Tobin, Liberals;; T. N. Bird, W. Ward and A. Knox Progressives; C. H. Dickie and R. F. Preston, Conservatives. The delegation found "a desire to do all possible to help the west and none of the supposed bitterness of the east towards the west" according to the announcement.

THIEVES REMANDED

CHATHAM, April 12. —Richard Heddle, Wm. Echlin and Wilbert Holden, clerks, charged with stealing funds from the local branch of the Standard Bank, were remanded a fourth time to jail for a week.

PERENNIAL DEBATE ON CAPITAL PUNISHMENT FOLLOWED BUDGET

Rev. William Irvine, East Calgary's Labor Man, Contended That the Law's Extreme Penalty Was Not a Deterrent to Criminals — Life Imprisonment Not An Effective Substitute, the Conclusion of Hon. Ernest Lapointe, Minister of Justice.

ENGLAND'S EXAMPLE.

OTTAWA, April 12.—(Canadian Press). — Speaking to the second reading of his bill for the abolition of capital punishment, Rev. William Irvine, (Labor, East Calgary). Friday afternoon proposed to present his argument against the death penalty from "the historic and scientific point of view."

The ancient law of the tribes, an eye for an eye and a tooth for a tooth, he argued must give place to humanitarian measures. The world had progressed since the desire for retribution was the basis of law.

The argument which was constantly presented in support of capital punishment was that it acted as a deterrent, said Mr. Irvine. He believed that there were better ways of reaching the desired end. In the old days death was the penalty for minor crimes. But society finding that it did not prove effective had abolished it in petty cases. The time was surely coming when society not so much in the interest of the criminal as in its own interest, would abolish capital punishment.

It is degrading, demoralizing, an outrage to our finer sensibilities and a failure in as much as it does not act as a deterrent," declared Mr. Irvine.

Causes of Crime

Mr. Irvine quoted from a leading penologist the statement that from 50 to 75 per cent of the number of crimes commited were due to prenatal causes and the remainder to education and deleterious environment. He cited further a statement concerning the two murderers hanged yesterday at London that Topping had the mentality of a four year-old and Murrell, the morals of a four year old. Instead of punishing criminals, they should be treated by physicians and psychologists.

Holland had abolished capital punishment in 1870. In 1894 twelve persons were convicted of murder and in 1902 only three. In Canada, on the other hand, in 1915 there were 34 persons convicted of this crime.

In conclusion, Mr. Irvine said: "By our vote on this question we shall tell the world what o'clock it is on the time piece of our evolution ary progress."

Society's Security

Paul Mercier, (Liberal, Westmqun-St. Henri) said he believed the death penalty was one of society's securities and that it should remain in the criminal code. Capital punishment certainly prevented a second offense and contituted one of the strongest possible checks on crime. Murder could not be recognized with leniency if society was to continue.

The difficulty of securing convictions for murder when the penalty was death, was advanced by Hance Logan (Liberal, Cumberland) as an argument in favor of the abolition of capital punishment. He contended that when a jury knew that its decision would send a prisoner to the gallows, it was very loath to find that person guilty.

"A gunman doesn't fear the rope," insisted Mr. Logan. "When he shoots a person down, as occurred so recently in Montreal he does so with an utter disregard for consequences. He may have in the back of his mind a feeling that it is very difficult now to secure a conviction for murder."

Robert Forke, (Progressive Leader), was convinced that no person who premeditated crime ever feared hanging ,he always planned that he would escape, and hence the penalty would not deter him.

Society must be protected. Still many criminals were more fitted for the asylum than for the jail.

(Continued on Page 5.)

GERMANS STUDY REPORT MONDAY

Premiers of Federated States Will Discuss With Central Government the Experts Reparations Scheme.

BERLIN, April 12.—The Premiers of the Federated States will come to Berlin Monday to discuss with the Central Government the report of the experts' committee.

Meanwhile Chancellor Marx and Foreign Minister Stresemann and the other members of the Cabinet are studying the report in Executive sessions. It was stated at Government headquarters yesterday that, pending official notification from the Reparation Commission of the Commission's invitation to the German Government to take part in an oral discussion of the report, no official German expression with regard to the report will be forthcoming.

The members of the Cabinet, and Dr. Schacht, president of the Reichs bank, who is attending the Cabinet meetings in his capacity of Federal Commissioner of Currency, decline to enter into formal discussion of any phase of the recommendation of the experts.

Sentiment in official quarters and in financial and industrial circles is palpably crystallizing into a feeling that the plan of the experts must be accepted by Germany without any carping if the reparation problem is to find an early and tolerable solution.

St. Lawrence Clear Of Ice By Sunday

MONTREAL, April 12 (Canadian Press). — That the St. Lawrence River will be clear of ice between Montreal and Quebec by Sunday evening was the opinion expressed by shipping men here yesterday following the reports that the ice was on the move in many places.

Stretches of clear water are reported near Montreal, the ice in Lake St. Peter is stated to be moving, and the river between Three Rivers and Quebec is said to be open.

New Group of Victims For Soviet Tribunal.

MOSCOW, April 12. — (Canadian Press).—The trial was begun before the Leningrad War Tribunal yesterday of 107 persons, including the wife of General Dashkoff and a number of former Soviet officers and officials, on charges of espionage and connection with the counter-revolutionary organization known as the "Union for the Salvation of Russia." General Savinkoff, Acting Minister of War in the Kerensky Cabinet, has also been prominently mentioned in connection with the organization.

THE WARSHIP AUSTRALIA SANK TO-DAY OFF SYDNEY

SYDNEY, N.S., April 12.—(Canadian Press). — Laden with flowers from the populace, and with solemn ceremony, the warship Australia was sunk to-day twenty miles off the Sydney Harbor, in accordance with the naval programme under the Washington Treaty.

LEADS CATHOLIC SOCIETY.

TORONTO, April 12. — Right Rev Monsignor Blair, of Winnipeg, has been appointed president of the Catholic Church Extension Society. He is a native of Stratford.

MAPLE SYRUP.

FOR SALE — A QUANTITY OF CHOICE EVAPORATED MAPLE SYRUP, AT $2.50 PER GALLON. N. H. HOWLEY, HIGHLAND GROVE, ONT. 2d90 1929

STORE TO RENT.

GOOD LOCATION, HEATED; NEAR GEORGE STREET; LOW RENT. APPLY BOX 1967 EXAMINER. 3d91 1967

REGULAR DANCE.

THE REGULAR WEEKLY DANCE OF THE G.W.V.A. WILL BE HELD ON SATURDAY EVENING, APRIL 12TH. COME AND DANCE ON THE BEST FLOOR IN THE CITY. GOOD MUSIC PROVIDED. ADMISSION 50 cts 2d 89

No use living in a cave,
Rent the sort of house
you crave—

PHONE A WANT AD

If inconvenient for you to call at the Examiner Office, 'phone 1600 and we will call for the advertisement and give you the cash rate, 1c. per word, figure or letter first insertion, 1-2c. per word for subsequent insertions.

Classified Advertising, Cash.

"THE SEVEN LAST WORDS FROM THE CROSS"
(A PASSION MEDITATION)
To be Sung GOOD FRIDAY NIGHT by
THE CHOIR OF GEORGE ST. CHURCH
Solo Parts—Dorothy Allan Park, Soprano.
Arthur Brown, of Toronto, Baritone.
Maurice H. Park, Tenor.
Organist—Geo. H. King. Pianist—Bessie Elcome, A.T.C.M.
Conductor—J. H. Renwick.
Only Ticketholders Admitted up till 7.45 p.m.
TICKETS 50c—at C. E. Smith's and Fowler's

The Motor Show Messenger

Vol. 5. SATURDAY, APRIL 12, 1924 Price No Cents

The Motor Car Show

Apologies to Berton Braley—

I intend to go to the Motor Show,
I'm sure I will fall for its lure,
My aims are well meant, though it may cost a cent.
I'll know it is helping the poor;
I'll gaze upon miles of all fashions and styles,
Of Motor Cars shiny and bright,
Until through my brain runs this crazy refrain,
I'll chant it all day and all night.

"Full floating axles"—"Elliptical springs,"
"Vibrationless motor with frictionless rings,"
"Oil-cooled carburetor"—"Invisible spark,"
"Transmission equipped with the multiple arc,"
"A smart, eager pick-up"—"A smooth flow of power,"
"Most miles to the dollar"—"Least cost to the hour,"
"Gas gauge on the dash-board"—"Concave triple gears,"

Sure I will go to the Motor Car Show,
I wouldn't stay out if I could,
I'll have a good time, and meet friends of mine,
And 'Twill do the sick kiddies some good;
They can rest and play in the camp all day,
And go home when the sun is low,
These poor little chaps who get life's hardest raps,
Depend on the Motor Car Show.

—C.D.C.

FOR SALE

$1,400—Small House, central, 2-piece plumbing.

$3,000—Brick Cottage, plumbing. Easy payments.

$3,600—Brick House, 7 rooms, good location.

$4,500—Brick Bungalow, modern, central.

$5,500—Brick Bungalow, hardwood floors, fire-place and mantel, newly decorated.

TAYLOR & HOWDEN

144 Hunter Street.
Real Estate 'Phone 1462

BOARD WANTED

TWO GENTLEMEN WANT ROOM and board near Canadian General Electric oC. Address, with particulars Box 1978, Examiner Office. 3d-91-1978.

SITUATIONS VACANT

$1 HOUR. WRITE SHOW CARDS for us at home. Particulars free. Kwik Show Card System. 65A Bond, Toronto. 3-5-7-10-12-14-17-19-21-24-26-28-31.

POULTRY AND EGGS

FOR SALE — EIGHT BUFF LEGhorn hens and cockerels. Apply 328 Euclid avenue. 3d-89-1908.

FOR SALE—4 HENS AND 10 PULlets, and equipment. Apply 116 Dublin, or 'phone 1202J. 3d-89-1959.

FOR SALE—100 S. C. WHITE LEGhorns. Your chance for real quality. Excellent layers. Prices right. Eggs for hatching, $2.50 per 15. J. H. Davis, 82 Lansdowne street, Peterborough, Ont. 3d-91-1968.

EGGS FOR HATCHING — SINGLE comb White Leghorns, exhibition quality, also O.A.C. bred to lay Barred Rocks, $1.00 per 13. Rouen and Pekin duck eggs $1.00 per 8. R. Peterson, Warkworth, Ont. 6d-26-29-2-5-9-12-1485.

FO RSALE—EGGS FOR HATCHING, pure bred Barred Rocks and Anconas. 277 McGill street. 3d-89-1913.

FOR SALE — SINGLE COMB ANcona hatching eggs, $1.50 per setting. Special price on incubator lots. 67 High street. 'Phone 536J.

HATCHING EGGS —O.A.C. BARRED Plymouth Rocks. Heavy laying strain. Also Irish Cobbler potatoes, grown from select New Brunswick seed. 'Phone 994, ring 3-2. 26d-102-1575.

LIVE HENS WANTED.

NOW IS YOUR LAST CHANCE TO get the higher winter prices for your old hens. Call or bring them to S. Cohen, 189 Charlotte street. 'Phone 889J. 12d-95-1801.

HENS FOR SALE — FIFTEEN OR more, a cross between White Leghorns and Wyandottes. Apply Mrs. P. Dwyer, after seven o'clock evenings, at 640 Armour Road, Peterborough, Ont. 3d-90-1951.

WANTED.

LIVE POULTRY WANTED. SPECIAL price paid for fat stock till Friday. 'Phone 771, or apply A. Atkins, 530 Elm street, and we will call. 12d-100-1990.

HOUSES, REAL ESTATE

FOR SALE — ATTRACTIVE RED brick, six-roomed residence, west end, all conveniences, large lot. Apply to 576 Sherbrooke, or 'phone 1026W. 3d-90-1921.

FOR SALE — 8-ROOMED BRICK house, all modern, with fireplace, and good lot. Would exchange for smaller house. Apply 344 King street. 3d-7-9-12-1806.

FOR SALE — NEW HOUSE, ALL conveniences, Western district, Car line passes. Cheap. Pay like rent. 'Phone 1888. 4d-92-1983.

FOR SALE — 7-ROOMED HOUSE, central; modern. Easy terms. Apply to owner, Box 858, Post Office. 6d-91-1860.

FOR SALE—5-ROOMED COTTAGE, with water, light, gas, toilet, on Driscoll Terrace street. Apply 16 Cricket Place. 3d-91-1987.

FOR SALE— RED BRICK DWELLing, 7 rooms. All conveniences. Will take $3,600 cash for quick sale. Snap. Apply Box 1961, Examiner. 3d-91-1961.

FOR SALE — 6-ROOMED HOUSE, water and lights, Gilmour street location. $1,700. Apply 344 King street. 3d-10-12-14-1910.

FOR SALE—7 ROOM HOUSE, FULL plumbing, furnace, hardwood floors, mantel, sun room; about 1-2 acre lot. Hen house, garage; lot of fruit. Edge of city, township tax. Real home. See this. Apply 282 George street.

FOR SALE— NEW HOUSE, WEST end. (Corner Hunter and Walton streets). Hot water heating, hardwood floors, built-in refrigerator, and modern in every respect. Easy terms of payment. Apply 437 George street. dtf.

NOTICE

FURNITURE RE-UPHOLSTERED, equal to new. Your choice of coverings. Apply Geo. Farrance, 210 Lake street, or 'phone 1966. 6d-92-1861.

EARN UPWARDS OF $25. WEEKLY growing mushrooms for us all Spring and Summer. Illustrated booklet and particulars for stamp. Canada Mushroom Co'y., 260 Garden Ave., Toronto. 1d-89-1486.

F. BARRETT—CONTRACTOR AND builder, alterations and repairs—hardwood floors. 72 Benson avenue. Phone 1764J. 26d-712-554

INSURANCE.

LARGE BRITISH FIRE OFFICE wants representative for Peterborough and adjoining territory. Will consider application from beginner. Apply Box 1919, Examiner. 3d-12-14-16-19-1919.

WINDOW CLEANING. J. A. Foster, 585 Patterson. 'Phone 1763J. Storms taken down. 36d-100-1821.

NOTICE—HENRY BROS., CARPENters and builders. Estimates given on new and repair work. Hardwood flooring a specialty. 'Phones 3024 or 2009W. 148 Murray street.

FOR RENT

FOR RENT—HEATED OFFICE ON George street. Apply 437 George street. dtf.

FOR RENT—APARTMENT C, NOVA Scotia Apartments. Heated with hot water, and modern in every respect. Apply 437 George street. dtf.

FOR RENT—HEATED APARTMENT. Grand Central Building. Immediate possession. Apply 437 George street. dtf.

FOR RENT —FURNISHED APARTment for July and August. Central. Apply Mrs. F. W. Trebilcock, suite 16, Bank of Commerce Bldg. 'Phone 688W. 3d-90-1930.

FOR RENT — SEVEN-ROOMED brick house, three-piece plumbing, fireplace. Central. Immediate possession. Apply 266 Burnham street. 'Phone 1145F. 2d-89-1940.

TO RENT—FLAT IN EAST CITY, 5 rooms. All conveniences. Low rent. Possession May 1st. 'Phone 1888. 4d-92-1982.

TO RENT—THREE UNFURNISHED rooms, heat, water and light. 473 Water street. 'Phone 1839W. 3d-91-1972.

TO RENT— TEN ACRES OF GOOD land, with fruit trees. Close to city. Apply 268 London street. 3d-91-1974.

TO RENT—APARTMENT, BENNET & Goodwill Bldg. Possession 1st May. For particulars apply 375 Water. 'Phone 101. 6d-94-1487.

FOR RENT — SMALL FURNISHED apartment, suitable for two business girls. Apply 576 Aylmer strete. 'Phone 639F. 3d-89-1888.

FOR RENT—ONE FURNISHED BEDroom. Centrally located. Apply 496 Stewart street. 3d-91-1988.

FURNISHED APARTMENT—THREE rooms, nicely furnished, rent reasonable. Very central. Apply 110 Simcoe. 3d-89-1915.

HOUSE TO RENT—SEVEN-ROOMED house, with all conveniences, in central locality. Possession May 1st. Apply 386 Stewart street. 26d-106-1692.

TO RENT—GARAGE, AT 338 DOWnie street. 'Phone 1141W. 6d-92-1912.

TO RENT—7-ROOMED HOUSE, ALL conveniences, 3 piece bath and furnace. Apply 100 London, mornings and evenings, 293 George afternoons. 3d-91-1490.

TO RENT—UPPER APARTMENT AT 187 Stewart street. 'Phone 1217J. 3d-89-1881.

FOR RENT—UNFURNISHED ROOMS, with all conveniences. 'Phone 1459, or 127 Smith street. 3d-90-1946.

TO RENT— NICE, BRIGHT, FURNished room, central. Suitable for 1 or 2, gentlemen preferred. Board if desired. Apply Examiner. 7d-90-1797.

TO RENT — 3 OR 4 FURNISHED rooms for light housekeeping. Apply Examiner for address. 6d-93-1955.

FOR RENT — 6 ROOMED HOUSE, with plumbing, central, $25; 6 roomed apartment, plumbing, $35; 4 roomed apartment, plumbing, $20; 6-roomed house, modern, $30. Apply 344 King. 3d-90-1952.

TO RENT — FRONT SUITE MELdrum Apts., Water street. 5 rooms, heated, modren. Apply W. J. Hopwood, 366 Water. 3d-91-1976.

FOR RENT— 10 ROOMED HOUSE. Apply to James Long, 561 Reid. 'Phone 1255W. 2d-89-1948.

TO RENT—8-ROOMED SOLID BRICK house, with hardwood floors and all conveniences. Convenient to C.G.E. car line, or 'phone 1418J. Apply 24 Aylmer street south. 3d-90-1944.

TO RENT — SIX ROOMED BRICK house, George street south. All conveniences. Apply 45 Lock street. 'Phone 848J. 3d-90-1936.

TO RENT— GARAGE, 717 GEORGE street. 5d-89-1838.

TO RENT—PART OF HOUSE. APply 250 Romaine street. 4d-90-1893.

TO RENT—6-ROOMED HOUSE, ALL conveniences. Central. Possession May 15. Aply 272 Thomas street. 3d-89-1904.

TO RENT — 7-ROOMED BRICK house, full plumbing. Handy to C. G.E.; a few minutes' walk from main part of city. Apply 293 Dalhousie street. 'Phone 273J. 4d-89-1853.

TO RENT—FOUR ROOM, UNFURNished apartment. All conveniences. 717 George street. 5d-89-1839.

TO RENT—UNFURNISHED APARTment, modern, with gas stove, rent reasonable. Apply 211 Hunter street. 4d-90-1901.

TO RENT — 4-ROOMED APARTment, hardwood floors; conveniences; also garage and storage for furniture. Apply 162 Smith street, Apt. A, Belmont Apts. 6d-89-1771.

TO RENT— NO. 173½ SIMCOE ST. Suitable for store or office. Immediate possession. Apply 437 George street. dtf.

FOR RENT, AT NEW AMUSEMENT Park, Hull, Quebec. Will operate seven (7) days a week. Wanted to hear from concessioners—Restaurants, Frankfurtur Stands, Candy and Soda Stands, Dance Hall, Shooting Gallery, and all kinds of games, also rides. Big opportunity for live concessioner. Write Room 125, Windsor Hotel, Ottawa, Ont. 4d-89-1439.

FOR SALE

CANARIES FOR SALE—GOOD SINGers. Apply 319 McDonnel street. 3d-89-1892.

FOR SALE—A BEAUTIFUL 8-PIECE polished oak dining room suite, slightly used. Apply at Examiner for address. 3d-89-1887.

FOR SALE—A NUMBER OF FIRSTclass brick houses. All conveniences. Central. Apply 537 Harvey street or 'phone 1267J. 6d-92-1833.

FOR SALE—DINING ROOM DOME, in good condition. Apply 335 Sherbrooke street. 3d-89-1917.

FOR SALE —2 PLATE DISC HARrow and a National gang plough. 3d-90-1474.

FOR SALE—GENTS BICYCLE, ALSO combined mandolin, guitar and harp. New. 'Phone 1303M. 3d-90-1942.

FOR SALE—ONE ENNIS PIANO, IN good condition. Will sell cheap. Apply 265 Reid street. 3d-90-1935.

FOR SALE — WELL MATCHED black team, 6 and 7 years old; 1 bay horse 6 years old; 1 black mare, 7 years old. Apply 508 Elm street. 'Phone 85o. 3d-89-1459.

GENT'S WHEEL FOR SALE—$18.00 if taken to-night. In good shape. Apply 599 King. 3d-91-1970.

FOR SALE — ONE ALMOST NEW, Federal radio set, complete, regular price $185.00. Will sell cheap for cash. Apply 325 George street, Peterborough, Ont. 3d-90-1479.

FOR SALE — GOOD, DRY, MIXED wood, $4.75 half cord. B. Revoy, 'Phone 1294W. 6d-92-1918.

FOR SALE—LADY'S NAVY VELOUR suit. Size 38. Like new. Price $13.50. Apply 219 Caddy street. 3d-91-1969.

FOR SALE— A MOST POPULAR family of Peterborough is selling out his entire household furniture from storage. Apply 213 Charlotte street. 'Phone 970W. 2d-89-1476.

FOR SALE — AT HICKEY'S SHOE store, 169 Hunter street, women's Oxford shoes, $2.00; men's Oxford shoes, $4.00; boys' Oxford shoes, $3.75. 3d-90-1948.

FOR SALE— ABOUT 15 LOADS OF well rotted manure. Will Hetherington, General Delivery. 3d-91-1965.

FOR SALE —1,140 WISCONSIN INcubator, run one year, and in good order. F. Bell, R. R. No. 2, Lakefield, Ont. 2d-90-1963.

FOR SALE — 7 VOLUMES OF CYclopedia of applied electricity, 2 colonies of pure bred Italian bees, with wintering cases; complete radio, gas stove, oil oven, sideboard, Victrola, 28 records, oak book case and writing desk combined; other articles. Owner leaving city. 432 Rogers street. 3d-90-1953.

FOR SALE — ONE COMBINATION buffet-folding bed, 1 electric sewing machine, etc. Apply 63 Hunter street east. 2d-89-1958.

FOR SALE—MAN'S SPRING OVERcoat, A1 condition. Apply 336 Rubidge, or 'phone 2090J. 2d-20-1934.

FOR SALE — 7-ROOMED FRAME house and 3-4 acre of land, at 266 Edinburgh street. Bargain. Apply 540 Downie street. 39d-89-1920.

FOR SALE — GENT'S CLEVELAND bicycle, in best of order. Apply 23 Cricket Place. 3d-90-1932.

FOR SALE —FIXTURES FOR BUTcher shop. Apply 'phone 1828F. 3d-90-1924.

FOR SALE — GENT'S WHEEL, A1 condition. 'Phone 1377M. 3d-90-1931.

FOR SALE — PURE BRED YORKshire sows and boars. Warren A. Atkinson, Roseneath. 6d-93-1929.

FOR SALE—1 QUARTER-CUT OAK buffet, one crib, one sofa and one tapestry rug 2½ by 3. Will sell cheap. Apply 265 Reid street or 'phone 1544W. 3d-90-1937.

FOR SALE—ONE 5-HORSE POWER sawing machine, complete. Apply Percy Little, 321 Mark street. 3d-89-1895.

FOR SALE — 1 ALL-WOOL BRUSsels rug, price $10.00 and 1 cream round reed baby carriage in good condition. Apply 415 Downie street. 3d-90-1938.

FOR SALE — THREE HUNDRED acres of a timber limit, north. Would exchange on a small house. Apply 344 King street. 3d-10-12-14-1911.

FOR SALE — NEARLY NEW RUBber-tired runabout buggy. Apply Examiner. 3d-8-10-12-1405.

FOR SALE — ONE FIRST-CLASS butcher's outfit. Everything complete to work with. Apply Examiner. 3d-9-10-12-1406.

FOR SALE—WATER POWER WASHing machine (cheap). Apply 337 St. Joseph street. 3d-90-1926.

FOR SALE—ONE BABY CARRIAGE and one cot, both as good as new. 'Phone 1676W or call at 426 London street, cor. Park street. 3d-89-1902.

FOR SALE—A FOUR BURNER GURney Oxford gas stove. Apply 27 Brown street, or 'phone 1741J. 3d-89-1903.

FOR SALE—RED CLOVER. GOVernment standard No. 1. 1923 seed, $14.00 per bushel. Bags and freight included. George Fairbairn, R. R. No. 1, Lakefield. 7d-8-9-10-11-12-16-23—3w-10-17-24.

FOR SALE — QUARTER-CUT OAK dining room suite, practically new. Apply 185 London street. 3d-89-1894.

FOR SALE — FIRST CLASS PUNT, almost new. Apply 49 Maria street. 6d-90-1778.

FOR SALE— DRY MIXED WOOD, cut 12 inches on the Market Saturday. 'Phone 1907W. 3d-78-1536.

FOR SALE — A SMALL HORSE, buggy, harness. Apply 535 Aylmer

FOR SALE—LADY'S SPRING COAT, slightly worn. Size 36. Apply 283 Stewart street.

PERSONAL

MATRIMONIAL AND FRIENDship Photo Magazines, 30c; no stamps. Send privately sealed Box 5, Isherwood, Ont. s-t-f-1980.

MARRY — BUSINESS GIRL 27, worth $73,000. Widow 26, $80,000. Has own business. Wants kind, helping husband. Katherine, 507 Lankershim Bldg., Los Angeles, Cal. 4d-29-5-12-19-1428.

MARRY RICH—WORLD'S LEADING Corresponding Club for lonely people. Many worth to $400,000. Quick Results Guaranteed. Confidential list FREE. Honorable Ralph Hyde, 129, San Francisco, Cal. 26s.4490.

WEALTHY, PRETTY AFFECtionate girl, would marry. Write enclosing envelope. Doris Dawn, South Euclid, Ohio. 26dS 2049

WANTED

PROBATIONER WANTED FOR THE Isolation Hospital. Apply Isolation Hospital. 6d-89-1413.

WANTED—CATTLE FOR PASTURE by the month or season. Apply James Guiry, 550 Homewood avenue. 6d-8-10-12-14-16-19-1808.

WANTED — BY ELDERLY LADY, sitting room, bedroom, kitchenette, or board. Central. Apply Box 1922, Examiner. 3d-90-1922.

WANTED TO BUY— GOOD YOUNG Jersey cow, freshened. Apply Examiner for address. 3d-90-1956.

WANTED TO BUY—A GOOD USED piano. Will pay cash. Apply, with particulars to Box 1480, Examiner. 3d-90-1480.

WANTED — GARAGE, VICINITY George street Methodist church. State rent. Box 1954, Examiner. 2d-90-1954.

LANDSCAPE GARDENING AND cement work of all kinds. Work satisfactorily done and prices reasonable. D. Mahony, 95 Lansdowne. 'Phone 1926J. 6d-90-1815.

AUTOS FOR SALE

FOR SALE—LIGHT, FORD DELIVery truck. Good running order. Cheap. 217 Prince street. 3d-90-1925.

FOR SALE— 1921 CHEVROLET touring, in good shape, cheap. Apply 401 Wolfe street. 3d-90-1823.

FOR SALE— CHEAP, 1915 STUDEbaker chassis, with Wagner starter and generator. Would make good speedster or truck. 'Phone 1844W. 6d-91-1880.

FOR SALE—FORD TON TRUCK, TWO sets tires, automatic and hard and one spare. All in A1 condition. Apply Montreal House. 3d-91-1981.

FOR SALE—HALF-TON TRUCK, IN good order. Apply 699 Water street. 3d-89-1896.

MAXWELL ROADSTER FOR SALE—In good condition. Apply 182 Adaline avenue. 3d-90-1928.

FOR SALE—BABY GRAND CHEVrolet touring, in good condition. Owner leaving city. 'Phone 1763W, or call 506 Patterson. 3d-90-1957.

HELP WANTED—Female

HELP WANTED—A CAPABLE GENeral. One who can do plain cooking. Apply 539 George street. 3d-89-1457.

WANTED—A GOOD GENERAL. APply 483 Water street. 3d-89-1914.

WANTED—A GOOD HOUSEKEEPER for family of two. Apply Examiner for address. 3d-89-1898.

WANTED —A MAID FOR GENERAL housework. No washing or ironing. Apply 289 Hunter, cor. Stewart. 3d-91-1504.

WANTED AT ONCE —COMPETENT housekeeper. One who can do plain sewing, attend to linen. Apply in person, Empress Hotel. 3d-91-1493.

WANTED — GOOD GIRL TO ASSIST with light housework. No objection to sleeping at home. Apply 2287. 3d-90-1941.

WANTED—YOUNG GIRL BETWEEN 16 and 17, to take charge of child 2 years old. Sleep at home. Apply Examiner for address. 3d-89-1886.

HELP WANTED—Male

CORPORATION, TEN MILLION DOLlars business annually, requires services of business man, Toronto Branch, salary, attractive contract. Three thousand cash required. Locators, 331 Bay, Toronto. 1d-89-1460.

WANTED—FIRST CLASS AUTOMObile mechanic. Must have experience in all makes of cars. Apply at once Gillespie Garage, Aylmer street. 3d-90-1471.

LADIES WANTED TO DO PLAIN and light sewing at home, whole or spare time; good pay, work sent any distance, charges paid. Send stamp for particulars. National Manufacturing Co., Montreal. 6 sat-12-19-26-3-10-17-1856.

FIREMEN, BRAKEMEN, BEGINners $150-$250 (which position?). Railway Box 1758, Examiner. 4-sat-4-m-4-tu-1758.

EIGHT DOLLARS UPWARD DAILY paid those qualifying as Electric Battery Experts, Automobile Mechanics. We teach you, also Barber Trade. State position desired. Catalogue free. Hemphills, 163 King St. W., Toronto. 6d-2-5-7-9-11-13-1315.

MAKE MONEY AT HOME—$15 TO $60 paid weekly for your spare time writing showcards for us. No canvassing. We instruct and supply you with work. West-Angus Showcard Service, 29 Colborne Bldg., Toronto.

AGENTS WANTED

HOSIERY AGENTS— $60 WEEKLY selling hosiery direct in offices, factories, houses; exclusive territories. Prices cheaper than stores. Dept. 386 Triange Mills, Box 2503, Montreal. e.t.f.

$50 WEEKLY MADE EASILY BY men and women handling our fast selling Rubber Aprons and other specialties. We need a representative in your locality. Write us for particulars. B. & E. Mfg., Co., Dept. 7, London, Ontario. stf.

AGENTS WANTED— WONDERFFUL discovery. Charges batteries in 10 minutes. Gallon free to Agents. Radiolite Co., St. Paul, Minn. 2d-5-12-1679.

AGENTS WANTED— A NEW DIScovery, Magic Gas. People's Gasoline, 3c. a gallon. More power. No more carbon trouble. Will make engine run smoothly. More mileage. Write Lloyd Lang, Bethany, Ontario. 6d-94-1992.

MAN OR WOMAN TO TRAVEL AND appoint local representatives; yearly contract guaranteeing $1092. (being $21. weekly average) and expenses. Experience unnecessary. State age and general qualifications. Winston Co., Toronto. ws.-tf.

AGENTS WANTED.

MAN OR WOMAN TO TRAVEL AND appoint local representatives; yearly contract, guaranteeing $10.92. (being $21. weekly average) and expenses. Experience unnecessary. State age and general qualifications. Winston Co., Toronto. 8d-9-12-23-26-7-10-21-24-1302.

$225. SURE FOR 90 DAYS' WORK, distributing religious literature. Man or woman. May work spare time. No experience necessary. Opportunity to earn $30. to $50. weekly. State age and church connection. Mr. Conrad, Spadina Building, Toronto. 6d-12-15-26-29-9-12-985.

SITUATIONS WANTED

YOUNG LADY DESIRES POSITION as stenographer or general office help, where efficiency and energy will be appreciated. Box 1949, Examiner. 3d-90-1949.

YOUNG MAN, 26 YEARS, OPEN FOR engagement as bookkeeper, etc. Can furnish most satisfactory credentials. Has initiative, is energetic and conscientious. With C.E.F. four years. Box 1950, Examiner. 3d-90-1950.

BOARDERS WANTED

BOARDERS WANTED — LARGE room to let, with or without board. Suitable for two friends. Every convenience. 'Phone 1142J. 3d-89-1899.

BOARDERS WANTED — BUSINESS men preferred. Central. Every convenience. 'Phone 1121W. 3d-89-1897.

WANTED— TWO LADIES, OR TWO gentlemen boarders, in private family, near De Laval and C.G.E. Apply Examiner. 3d-91-1964.

LOST

LOST—BETWEEN TOWNSEND AND Sherbrooke streets, lower set of artificial teeth. Please leave at Examiner office. 3d-91-1986.

STRAYED OR STOLEN—A BROWN striped Persian cat, last Friday, from 280 Lansdowne street. Anyone harboring same will be prosecuted. Any information 'phone 1685J. 3d-90-1939.

LIVE STOCK FOR SALE

FOR SALE—5 YEAR OLD JERSEY cow due to freshen 15th April. Apply Will Hetherington, Cor. Dixon and High street, or General Delivery. 3d-91-1966.

FOR SALE—A CHOICE HOLSTEIN bull calf. His dam milked 85 lbs. of milk, testing 3 parts, 7 p.c. milk in one day. Average test per year nearly 4 p.c. Cash or time. Harry Seymour, Cavan. 3d-90-1473.

TEAMING and CARTING

WANTED— CARTING AND TEAMing. 'Phone 979J. Jackson's Cartage. Excavating, gardens ploughed at reasonable prices. 512 Stewart street. 26d-105-1688.

WANTED— MOTOR CARTING, ALL kinds, long or short hauling. Beatty Bros, 'Phones 2169-991r3. 27d-1963.

AUCTION SALE OF HOUSE AND PREMISES.

I HAVE RECEIVED instructions from the estate of the late JOHN CONDON, to sell by public auction on the premises at Lakefield, on Tuesday, April 22nd 1924, at the hour of 2.30 o'clock in the afternoon, the following property:—The Southerly Two (2) Chains and Twenty-eight (28) links of Lot Number ONE (1) on the East Side of Chippewa Street in the Village of Lakefield, in the County of Peterborough, according to Registered Plan Number Fifteen (15) for the said Village of Lakefield.

THE said property is said to contain about one (1) acre of land, nearly the whole of which is ready for gardening purposes. On the said property is said to be erected a one-story and a-half brick residence in good condition.

TERMS OF SALE, 10 per cent. of the purchase money shall be paid as a deposit at the time of sale, and the balance within ten (10) days thereafter, upon payment of which the purchaser will be entitled to a Conveyance of the said property. The purchased at the time of sale is to sign an Agreement for the completion of the purchase.

DATED at Peterborough, this 3rd day of April A.D., 1924.

W. J. HANCOCK,
Peterborough, Ontario.
AUCTIONEER.

3d-5-12-19-1359

Advertise in the Examiner

A GENUINE GOOD INVESTMENT FOR THE RIGHT PERSON OR PERSONS IN PROSPECT OF THE GENERAL ELECTRIC CO. EXTENSION.

A Sub-Division, with about 145 Building Lots, worth $100.00 each, or can be used as a Market Garden or Chicken Farm, there being about 20 Acres, having Small Buildings, composed of 4-Roomed Frame House, Drive Shed, and Barn, with good well and good water, in a **Growing Village**, with Two Grocery Stores, One Drygoods Store, Post Office, Sunday School, electric light, handy for street car, Day School, and within about 1½ miles of 8 Factories.

Make an offer, as this **will be sold reasonably Cheap.**

Apply

T. Walker & Co.
Peterborough - 'Phone 1002
3d-91

WORK WANTED

WANTED—SEWING BY THE DAY. 'Phone 1617J, evenings. 3d-90-1933.

WANTED—GARDENING AND TREE pruning. Apply 457 Parnell street. 6d-91-1875.

WORK WANTED — GARDENS ploughed, reasonable prices. Apply S. Rendell, Brownton, or 'phone 932W. 3d-91-1973.

HULL, QUEBEC—FREE AMUSEMENT PARK.

CONCESSION SPACE TO RENT FOR the coming season. Wanted soft drinks stand, hot dogs, refreshments, waffles, and kinds of games. This park will operate seven days a week. Terms reasonable. To secure good space at this resort, answer and state the name of concession you desire. Address Box 1440, Examiner. 4d-89-1440.

TENDERS WANTED
C.G.E. PETERBORO PLANT.

Sealed Tenders, bulk or separate, addressed to Manager Structural Steel Dept., Canadian General Electric Co., Toronto, endorsed with the word "Tender" and also the name of the "Building 2A", will be received until 12 o'clock noon on WEDNESDAY, APRIL 23RD, 1924, for Concrete, Brickwork, Carpentry, Roofing and miscellaneous trades, except structural steel, metal sash, sprinkling and heating.

Specifications and conditions for tendering may be seen and all information obtained at the office of Manager of Works, Peterborough, or at Structural Steel Department, Canadian General Electric Co., King and Simcoe Streets, Toronto.

The lowest or any tender will not necessarily be accepted.

Canadian General Electric Co., Limited. 6d-94.

THE BANKRUPTCY ACT.

Notice to Creditors.

In the matter of the Estate of Harry Dale and Eddie Carroll, carrying on business as the Crescent Clothes Shop, in the cities of London, Kitchener and Peterborough, in the Province of Ontario, Bankrupts.

NOTICE IS HERBY GIVEN that the above named Detbors were adjudged Bankrupt and a receiving order made on the seventh day of April, 1924 and that I have been appointed Custodian of the assets of the Debtors until the Creditors at the first meeting shall elect a Trustee to administer the estate of the debtors.

NOTICE IS FURTHER GIVEN that the first meeting in the above estate will be held at the office of Edmund Weld, Esq., Official Receiver, in the Court House at London, Ontario, on Thursday the twenty-fourth day of April, 1924, at the hour of Eleven Thirty A.M.

To entitle you to vote thereat, proof of your claim must be lodged with me before the meeting is held.

PROXIES to be used at the meeting must be lodged with me prior thereto.

AND FURTHER TAKE NOTICE that if you have any claim against debtors for which you are entitled to rank, proof of such claim must be filed with me within thirty days from the date of this notice, for from and after the expiration of the time fixed by sub-section 8, section 37 of the said Act, I shall distribute the proceeds of the debtors' estate among the parties entitled thereto, having regard only to the claims of which I have then notice.

DATED at Toronto this ninth day of April, 1924.

HUMPHREY COLQUHOUN,
1d-89-1491. Custodian.

NOTICE TO CREDITORS.

In the Surrogate Court of the County of Peterborough.

In the matter of the Estate of ROBERT HENRY BLACKWELL, late of the Township of Douro, in the County of Peterborough, Farmer, Deceased:

NOTICE IS HERBY GIVEN, pursuant to R. S. O. 1914, Chapter 121, Section 56, that all Creditors and others having claims against the Estate of the said ROBERT HENRY BLACKWELL, Deceased, who died on or about the Nineteenth day of February, 1924, are required to deliver or send by post prepaid on or before the 20th day of May, 1924, to the undersigned solicitor for the Executor of the said Estate, their names and addresses and full description and particulars in writing of their claims and statement of their accounts and the nature of the securities (if any) held by them, duly verified by Statutory Declaration.

AND TAKE NOTICE that after the said 20th day of May, 1924, the Executor will proceed to distribute the assets of the Estate among the parties entitled therto, having regard only to the claims of which he shall then have had notice and the said Executor will not be liable for the said Assets or any part thereof to any person or persons of whose claims notice shall not have been received by him at the time of such distribution.

J. F. STRICKLAND,
375 Water Street, Peterborough, Ontario.
Solicitor for Executor.

DATED this 11th day of April, A.D., 1924. 4d-12-19-26-3-1485.

H.P.LINDSAY AGENCY CO.

All Kinds of Insurance Written. 24 FIRST CLASS COMPANIES.

— FOR SALE —

7-Roomed Brick House, fully modern, good garage West side, $5,500

New Brick Bungalow, hardwood floors throughout, mantel and fireplace, wired for electric stove, central, $5,500.

7-Roomed Brick House, hardwood floors throughout, electric stove, garage, West side, $5,000.

7-Roomed Brick House, furnace, 3-piece plumbing, garage, North, $3,700.

6-Roomed Brick House, 2-piece plumbing, $2,800.

6 Roomed Frame House, good condition, South, $2,000.

Good Brick House, 3-piece plumbing, large lot, $3,200.

AGENTS:

L. WEBSTER - 'Phone 1415J
G. ADAMS - - 'Phone 1165M
Office 'Phone - 341.
H P. Lindsay, Residence 1291W.

FOR SALE

$3,500—7-Roomed Brick and Stucco Bungalow, new; a real home. new hardwood floors, mantel, and laundry tubs; decorated; a real home, West side; would consider a cheap house.

$2,900—6-Roomed Red Brick House, 2-piece plumbing; extra lot.

$4,800—8-Roomed Red Brick, all modern, very central. See this.

$3,500—8-Roomed White Brick House, all modern, garage; good terms.

$2,700—6-Roomed White Brick House, 2-piece plumbing; $300.00 cash, balance as rent.

$5,300—7-Roomed White Brick House, all modern, very central.

Several Good Farms for Sale or Exchange. All kinds of Fire Insurance written up.

J. CHAMBERS & CO.

J. W. DEYELL, Assistant.
Office Phone 1719J; Residence 1594W
354 WATER STREET

B. C. SHINGLES

I handle the best grades of British Columbia Shingles at best prices. Roofing and roofing materials our business.

FRED. H. ROWAN
607 Weller St. Phone 851

TENDERS FOR CLOTHING.

Sealed tenders endorsed "Tenders for Clothing," will be received by the undersigned up to 5 p.m. on Friday, April 18th, 1924, for 21 uniforms and extra trousers and also for shirts for 21 men.

Samples to be submitted. Specifications may be seen at the office of the Fire Chief at Fire Station.

The lowest or any tender not necessarily accepted.

S. R. ARMSTRONG,
t.a.t.-91-1449. City Clerk.

Lumber Wanted

Highest Cash Prices for any quantities of Birch, Maple, Ash, Elm and Basswood Lumber any thickness.

We have Opened up a Yard here with E. H. MANN, 175 Stewart St., Mgr. 'Phone 249.

The Pedwell Lumber Co., Ltd., of Toronto.

t.t.s-104

GOING TO BUILD?

SEE OUR MODEL of 1924 Ideal Bungalow Home, built to scale. It shows exact appearance of finished House. 'Phone 1261W for appointment.

A. B. CUNNINGHAM
331 Reid St. Builder & Contractor.

JUNK! JUNK!

Highest cash prices paid for all kinds of junk. Gather up all your old Rags, Rubbers, Paper, Iron and Metals, and 'phone us. We will call anywhere in the city.

Coal Orders Taken Now.

A. LOW & CO.,
264 Simcoe Street,
'Phone 697. - - N. & Hol. 1027

$2,500 takes 7-roomed brick, toilet and sink. West side.

$4,300 Modern brick, new furnace, hardwood up and down.

$5,200 Central, modern brick. Hot water heat.

$3,500 Brick, half acre garden; country tax. Cheap.

$3,500 Modern brick, hardwood floor. Garage. Water heat.

$2,800 Part modern brick, south. $500.00 down.

$2,300 Central cottage, toilet and sink.

$30.00 per month, brick, large garden, stable. North.

Representing British and European, and Phoenix Insurance Co.'s.

H. J. McCANNON
140 Simcoe street.. Phones 46J-772.
Nugent Phone 1693M

BABY CARRIAGES, Etc.

FOR SALE — BABY CARRIAGE IN good condition, cheap. Apply 451 Stewart street. 3d-91-1969.

FOR SALE—CREAM WICKER BABY carriage, best make, in good condition. Telephone 2034. 139 Hunter street east. 2d-90-1984.

FOR SALE AND EXCHANGE

Brick House, situated in the north end, all improvements but furnace, large lot, House in first-class condition. Owner would exchange for a larger House. Price, $2,800.00

50 Acres of Good Land, situated about 4 miles from city, frame house and splendid outbuildings. Owner would exchange for a property in the city. Price, $4,800.00

Brick House, situated on Margaret avenue, all modern, 7 rooms. Immediate possession. Price, $7,500.00

For inspection and particulars, apply

J. T. O'Connell & Co.
136 HUNTER STREET, W.
Phones: Office 376. Residence 1359.

FOR SALE

$5,500—All-modern Brick, 7 Rooms, nice home, West side.

$5,000—Brick 7 Rooms, water, light, furnace, stable, large lot, fruit; near Normal School. See this.

$4,200—New All-modern 6 Rooms, South.

$5,000—Oak floors up and down, 7 Rooms, West side.

$3,200 — Brick 6 Rooms, all modern but furnace, good lot, South, terms.

$3,500 — Bungalow, hardwood floors, furnace, ½ [illegible]e lot, hen house for 250 Hens, North.

$3,000 Takes Corner Store, Dwelling, Stable, good lot, stock at invoice.

New Listings Wanted—Buyers waiting to be Suited.

P. E. RUTHERFORD AGENCY
282 George Street
Opera House Block
'Phone 142J - Residence 646W.

Telephone 790 When You Want Your
PIANO OR ORGAN TUNED
Player Pianos A Specialty.
All Work Guaranteed.
W. H. CUNNINGHAM,
560 Weller Street

WE wish to announce that we have again reduced the price of coal. Best grade

	PER TON
Anthracite at	$16.00
Hillman Coal	13.75
Best Grade Coke	13.75

Order next winter's supply.
Prompt service.
ALL COAL SCREENED
HILLMAN COAL CO.
AGENTS
Cooney & Jopling
Office: 239 Charlotte Street.
Phone 360. tf

DAVIS-THOMPSON COMPANY, LIMITED
Insurance and General Agency
433 GEORGE ST. PHONE 40

4% INTEREST, compounded Half-Yearly, Paid on Deposits

One Dollar opens an account. Special facilities afforded Depositors for the convenient transaction of their business, and accounts are subject to cheque withdrawal.

For Sums of $100 and upwards this Company's Debentures are issued in terms of one to five years.

Bearing INTEREST Half-Yearly at - - - **5%**

435-437 George Street
PETERBOROUGH

AGRICULTURAL SOCIETY INVITE HYDRO LEADER TO CONFER WITH THEM

Seymour Agriculture Society Desired Presence of Sir Adam Beck at Celebration in May --Regrets He May Not Be Free to Attend.

FREE METHODISTS

Campbellford, April 12. — The board of directors of the Seymour Agricultural Society, at a meeting last week decided to invite Sir Adam Beck, chairman of the Hydro Commission to come to Campbellford for the celebration which the Society will hold on May 23, when it was planned to have Sir Adam deliver an address, and to confer with the directors, and the Chamber of Commerce on radial and power questions. Director T. J. Horkins, who is the originator of the idea, has received the following reply from Sir Adam, who writes under date of April 9th:

Dear Sir: I am in receipt of your communication of April 4th and thank you for your kind invitation to be present at a combined meeting of several societies to be held approximately May 23rd next in the municipality of Campbellford, to discuss power and radial projects.

I am unable at this moment to inform you definitely as to whether I will be able to be present with you at that time, in view of several important engagements having already been made for dates around this period, and further owing to the fact that I probably will be required to be present at a power conference which will take me out of the country for a few weeks early in the summer.

Again thanking you for your kind invitation, and assuring you that I will be pleased at some time in the future, if I am able to do so, to attend your meetings, I am,

Yours truly,
ADAM BECK.

Major Belford Interested.

Major Belford, M.L.A., for East Northumberland, has been active in the effort to bring Sir Adam here, and writes Mr Horkins that he is willing to do anything in his power to assist in making the celebration a success.

With the Free Methodist

A holiness convention and district quarterly meeting which opened in the Free Methodist Church on Thursday evening is still in progress with a large number of delegates in attendance. The opening service was conducted by Rev. W. H. Gregory of Warkworth and on Friday and Saturday three sessions were held daily, these being addressed by prominent workers in the denomination. The meeting of the official board will be held Saturday.

At 9 a.m. Sunday there will be a love feast led by the pastor, Rev. R. Bloye and at 11 o'clock District Elder R. Burnham will preach. Rev A. F. Ball will be the preacher at 2.30 and Rev. F. Loft at 7 p.m. The convention will close on Sunday evening.

At the Regent

Capt. Hyland put on a new feature in the Regent Theatre last night when two pairs of budding pugilists tried conclusions with the soft gloves. These brawny young fellows were "Lefty" White, the well known lacrosse player, who was matched with Ernie Bush, and B. McPherson who went against Teddy Owen This was a fair exhibition of amateur boxing but the embryo Dempseys so far excell particularly in foot work. By a vote of the audience, who thoroughly enjoyed the sport, it was decided that White and Bush had given the better exhibition of the manly art. An amateur night will be held weekly until the close of the theatrical season.

The picture "Loyal Liver" an interesting story of the mail service, the second episode of the serial "Speed", and a Larry Semon comedy is the bill for to-night.

Personal

Mr. R. W. Scott, who has been visiting her old home in Quebec, has returned to town much improved in health.

RUSSIAN IMMIGRANTS IN TORONTO UNION STATION

TORONTO, April 12.—(Canadian Press). — Russia - beshawled, beshiskered and bewildered, lived in Toronto for a brief hour last evening.

It was the arrival of the largest and most distinctive of immigrant trains which have served to bring to the old Union Station its glimpses of life outside. It was a time of eager and heartfelt greetings, a time of realization of supreme joy for many after years of toil and saving, a time of fulfilment. It was a vivid picture of hopper of melting pot of this Dominion. Two hundred and fifty Russians, direct from the southern steppes of the vast realm of Soviets, and experiencing for the most part that first long train ride, poured into Toronto from a Canadian National special train, Nearly two hundred will remain here.

Suddenly the elephant lifted his trunk up and sniffed loudly. "Aha!" he cried, "I thought so!"

Where Quality Counts
USE SATIN FINISH
Hardwood Flooring
Prices quoted laid or unlaid,
JAMES BENOR
8ds-116-1003 Campbellford.

SAYS THE FIRE CHIEF IS GUILTY OF SLANDER

TIMMINS, April 12.—(Canadian Press).—Alleging that he had been slandered by Fire Chief Borland here, J. P. Bartleman has entered action against the Chief for $1,500 damages, the writ having been filed at Cochrane. The words complained of are stated to have been uttered at a cribbage party last fall, at which time the plaintiff was a candidate for municipal honors in Timmins.

HASTINGS AND THE DISTRICT

Chapter Held a Meeting to Discuss War Memorial Unveiling.

HASTINGS, April 12.—The Dorontal Chapter, I. O. D. E., did not hold their regular meeting this week on account of the illness of the Regent, so it was decided to meet next Monday evening.

A joint meeting was held of the two chapters from here to further discuss the plans for the unveiling of the war memorial on May 24. The council were asked to arrange for a platform to be built for the speakers of the day. A communication was read from the secretary of the Northumberland band at Campbellford, accepting the invitation from the daughters to supply music for the occasion.

Epworth League.

The Epworth League held its regular weekly meeting, Miss Hazel MacDonald being in charge of the programme.

The meeting opened with singing and prayer by Mr. A. Knight. The scripture lesson was read by Roland Jones and Miss Bessie Hinton took the topic. Mrs. L. E. Kelley sang a solo. An instrumental number was given by Miss Joyce Richardson, Messrs. Wilfrid and James Knight. A reading was given by Miss Hazel Waye, Messrs Knight, Tate and Knight gave an instrumetnal trio, with piano, violin and saxaphone. Miss Emma Sharpe gave a reading. Mr. B. Scriver sang a vocal solo, and the meeting closed with the benediction.

Hastings is very fortunate in being chosen as one of the place for a course in domestic science to be given by the government early in May. The place chosen for the lessons is the I.O.D.E. rooms and the course is open to all the ladies in the vicinity.

Dr. W. N. Campbell was in Peterborough on Monday.

Mrs. J. Cruikshank is at present the guest of friends in Lindsay.

Mr. W .H. Burkholder was in Peterborough on Monday.

Messrs. George Conklin, Wesley Beavis and E. J. Fairman arrived here early Sunday morning by motor from Cleveland, Ohio, leaving the latter place at 6 o'clock Friday night. They report the road in good condition as far as Cobourg, but from there to Hastings the road is bad in many places.

Master Harry Fowlds, who is attending Trinity College, Port Hope, arrived home on Friday to spend the Easter vacation with his parents.

Mrs. W. H. Burkholder, who underwent an operation for tonsils in the Nicholls Hospital on Monday is progressing favorably.

Mrs. W. T. Tate has returned after spending a week the guest of her daughter, Mrs. J. G. Staples, Lindsay.

Mr. Wm. Langley of Lindsay, was a recent visitor in the village.

Mr. Allan Cameron of Peterborough, called on Tuesday.

Mr. C. Piper of Oshawa, was here in the village on business on Tuesday.

SCHOOL ASSOCIATION HAD MONTHLY MEETING

The monthly meeting of the King Edward Home and School Association was held in the school on Thursday evening. Dr. J. J. Craig gave an instructive talk on "The Part of the X-Ray in Dentistry." Dr. Craig maintains that the X-ray has done for dentistry what the telescope did for astronomy. It is his belief that many human lives could be saved by the more frequent use of the X-ray in dentistry.

The following programme was ably rendered:

"O Canada."
Piano solo—Miss Doris Ackford.
Vocal duet—The Misses Batten.
Reading—Miss Irene Wright.
Piano solo—Miss Dorothy Finnie.
Address—Dr. J. J. Craig.
Reading—Mrs. H. M. Hobson.
Piano solo—Master Jack Cuffe.

Have Shapely Feet Unmarred by BUNIONS

Fashion and comfort demand that feet fit snugly into the dainty pumps of today. There must be no hump to mar shapely feet—no racking torture to upset comfort. Bunions are unnecessary and dangerous. You can remove them quickly, harmlessly, pleasantly with the new, marvelous solvent. **Pedodyne.** Pedodyne stops pain almost instantly, banishes the disfiguring hump, and relieves the swollen burning sensation.

SENT ON TRIAL

Write today and I will gladly arrange to send you a box of pedodyne Solvent for you to try. Simply write and say "I want to try Pedodyne." There is no obligation.

KAY LABORATORIES, Dept. K-919. 186 N. LaSalle St., Chicago, Ill.

COMMENT ON BUDGET

REGINA, April 12.—"The budget appears to be a really progressive Liberal budget to me and as such a substantial step in the right direction," declared Premier Charles A. Dunning.

The premier did not attempt to analyze the address or to detail the benefits to be reaped by the west.

Sales managers of local farm implement concerns refused to place any close estimates on the possible or proabble cut in prices. Regina retail merchants stated they anticipated a reduction of a few cents in the price of canned goods and some articles of food.

George Rooke, chartered accountant and authority on finance matters, declared he did not think the budget went far enough in the matter of assisting agriculture.

Brandon Sun: "Budgets have to be analyzed before the actual effect can be guaged, the reduction in the business tax will be welcome as a partial relief to business men. Agriculture also gets a moderate relief, but the budget does not answer the serious call for lower taxation demanded to assist better business and to overcome depression. The budget is largely window dressing for the less thoughtful people on the street."

Edmonton Journal: "This lightening of the farmers' tax burden cannot fail to meet with widespread approval in this part of the Dominion dependent as it is so largely on farm industry. Those engaged in the latter are entitled to first consideration, not only because their efforts are the foundation for all national prosperity, but because the past few years have been a period of exceptional difficulty for them."

Fort William Times-Journal: "The most interesting feature to the man on the street is the reduction of taxation by $24,000,000, a sum greater by ten millions dollars than the total charges on account of public debt in 1914. The tariff changes are in the nature of a compromise as must be when one parliament is legislating for two sections with completely divergent views."

Lethbridge Herald: "The budget bears the ear-marks of constructive statesmanship. It is in many respects an outstanding one. A real and what may be siad to be a genuine attempt has been made to relieve the agricultural industry from the burden which they have been suffering."

SUN LIFE MAKING OFFER TO COMPANY

Policy Holders Who Wish to Surrender Their Policies May Do So.

WINNIPEG, April 12.—(Canadian Press).—The contract submitted by the Sun Life Assurance Company for the purchase of the assets and assuming of the liabilities to the policy-holders of the North-Western Life Assurance Company, in liquidation, was formally approved of yesterday by Mr. Justice Macdonald, there being no opposition to the order from counsel representing various shareholders and policyholders.

The offer submitted by the Sun Life contains two provisos; one is, that if a policy-holder desires to surrender his policy in the North-Western within three years the purchasing company may deduct 25 per cent. of the cash surrender value, but if the policies are allowed to remain beyond three years, the full cash surrender value mentioned in the policy will be paid. Another stipulation is that until the assets and liabilities of the North-Western balance, no profits will be paid by the Sun Life on policies taken over from that company.

At the present time, owing to a writing down of the North-Western assets, the liabilities exceed the assets, but the Sun Life hopes that by careful handling the assets will appreciate in value, and so balance the liabilities. In this case the policy-holders will be given the benefit.

The purchasing company also agrees to pay liquidation expenses amounting to $6,500, and a further sum of $13,000 to take care of debts owing by the North-Western.

The shareholders are freed of all obligations in the matter of the unpaid stock, and they can organize if they care to do so. Liquidation proceedings will be permanently stayed. About $60,000 has been raised by the shareholders for the purpose of reorganization, and it is announced that the shareholders' association will continue in existence until a final decision is made. While the shareholders are practically without assets, it is said in a statement issued yesterday, there are no liabilities. There is left intact the statement pointed out, "that assets which is of the greatest value, the organization of the company."

LIST STILL OPEN.

The subscription list for the Grenfell Association is still open. The members are anxious to have as large a sum as possible to help in this very important work, and are particularly anxious not to have the amount contributed fall below that of previous years. Subscriptions may be sent to the Examiner or to Mrs. F. M. Somerville, 16 Inverlea street.

Smoker's Teeth Bleached White New Safe Way

No need for dull, yellow, tobacco-stained teeth now. For a new safe treatment—Bleachodent Combination—bleaches away stains, and makes the teeth flashing white— **often in just three minutes!** Treatment consists of a marvelous liquid, which curdles and softens the stains—and a new kind of paste which gently removes the softened stains and prevents the formation of new stains. Safe and harmless, as its mild ingredients are especially combined to act only on surface stains—not on the enamel itself. Only a safe mild preparation like Bleachodent Combination should be used on children's teeth which are naturally soft and sensitive, and which are especially subject to stains and decay. Fine for the gums. Get Bleachodent Combination today for few cents at all good dealers such as: Bond's Drug Store, James Lynch, McDermid & Jury, C. M. Moncur, Warne Drug Co., Ltd., F. C. Webar.

PHILLIPINES WANT QUICK SETTLEMENT

Mission to United States Asks Complete Independence.

VANCOUVER, B.C., April 12 (Special to The Examiner). — Hon. Jaime De Veyra, member of the Philippine Mission which has spent the past two months at Washington, sailed for home to-day on the Canadian Pacific steamship Empress of Asia, in spite of the fact that the United States Senate and Congress had been too busy with investigations, taxation and the question of the soldiers' bonus, to give the emissaries of the Philippine Island the time and consideration which their mission warranted.

Mr. De Veyra informed an interviewer here this morning that the question of the Philippines showed promise of an early settlement.

"We will not be satisfied with anything but total independence," Mr. De Veyra said. "The compromise suggested recently by Wall Street investors in the Philippines, whereby we would receive a measure of Home Rule now, and political independence in fifteen or twenty years, would not be agreeable to the Philippines, the sum of $150,000,000 being invested in bonds, besides huge sums in sugar, tobacco, and vegetable oils.

"Our foreign trade has increased from $6,000,000 to $300,000,000 annually since we passed from the sovereignty of Spain in 1898, the volume of trade with the United States having increased from 3 to 65 per cent. during these 25 years.

"A second mission headed for Washington to press his country's claims for independence sails from Manilla to-day," Mr. De Veyra stated, and is led by Hon. M. L. Quezon, president of the Philippine Senate, and the leaders of the Majority and Minority Parties, S. Osuens and C. M. Recpo respectively.

RADIO PROGRAMS

WEAF, NEW YORK—492.
7.30-9 p.m.—Rata Present, piano; Janet Hecht, contralto; Katherine Jones, reader, and J. A. Holland, violin; Mabelanna Corby, piano.
9-11 p.m.—Theta Chi Fraternity banquet.

WHN, NEW YORK—360.
7.30 p.m.-12.15 a.m.—Orchestra; vocal and instrumental solos.

WJZ, NEW YORK.
8.15 p.m.—Leon Simon, baritone.
8.45 p.m.—"The Wedding of Harp and Spark," by Dr. Alfred Goldsmith.

WDAR, PHILADELPHIA—395.
7.30 p.m.—Dream Daddy.

WFI, PHILADELPHIA—395.
8 p.m.—Medical talk.
10.10 p.m.—Kerry's Orchestra.

WIP, PHILADELPHIA—509.
8 p.m.—Medical talk.
8.15 p.m.—Music; address.
10.15 p.m.—Red Jackets Orchestra.

WGY, SCHENECTADY—380.
9.30 p.m.—Romano's Orchestra.

WBZ, SPRINGFIELD—337.
7.40 p.m.—Vocal solos.
8.30 p.m.—Concert program.

WNAC, BOSTON—278.
8.00 p.m.—Highland Glee Club.
9.00 p.m.—Dance music.

KDKA, PITTSBURGH—326.
7.30 p.m.—Bible story.
8.00 p.m.—Feature.
8.30 p.m.—Band concert.
9.15 p.m.—Lecture.

WCAE, PITTSBURGH—462
7.30 p.m.—Bedtime story.
7.45 p.m.—Popular songs.
8.30 p.m.—Musical program.

CKAC, MONTREAL—425.
7.30 p.m.—Mount Royal Orchestra.
8.30 p.m.—French folklore.
10.30 p.m.—Mount Royal Dance Orchestra.

CKCH, OTTAWA—435.
8.30 p.m.—Monologues; orchestra; vocal solos.

WTAM, CLEVELAND—390.
8.30 p.m.—Musical program.
9.00 p.m.—Orchestra; vocal solos.

WDAP, CHICAGO—360.
8.00-8.30 p.m.—Dance orchestra.

WMAQ, CHICAGO—448.
9.00 p.m.—Orchestra concert.
10.00 p.m.—Musical revue.

WJAZ, CHICAGO—448.
11.00 p.m.-2.00 a.m.—Oriole Orchestra.

WOC, DAVENPORT—484.
6.45 p.m.—Chimes concert.
7.30 p.m.—Sandman's visit.
10.00-11.00 p.m.—Dance orchestra.

WHERE TO WORSHIP TO-MORROW

GEORGE STREET METHODIST CHURCH

Rev. W. Harold Young, M.A., B.D., Pastor

The New Life Mission Will Continue Led by

Rev. Newton Jones

of London, England.

Subjects:

11 a.m. "The Shepherd Psalm"

7 p.m. "Everything for Nothing"

All Young People Specially Invited.

Mission Closes Wednesday, 16th April.

Soloist To-morrow: Dorothy Allan Park. Musical Director, John H. Renwick.

TRINITY METHODIST CHURCH

REV. A. E. LANGFORD, Pastor

11 a.m.—REV. R. BAMFORTH
3 p.m.—Sunday School and Adult Bible Class.
7 p.m.—"Our Relation To The Kingdom of God"

EVENING MUSIC
Anthem—"No Shadows Yonder" (Holy City)—Gaul
Soprano Solo—"The Cross"—Harriet Ware
MRS. GEO. H. KING
Octette—"Palm Branches"—Faure
MR. GEO. H. KING, Organist and Choir Leader

ST. JAMES

Cor. Romaine and Aylmer
Parsonage, 163 Romaine.
Tel. 465J.

REV. J. D. RICHARDSON, M.A., PASTOR

11 A.M.—"A PALM SUNDAY PROCESSION."
7 P.M.—"THE KING OF GLORY."

MUSIC
Anthem—"There is a Green Hill Far Away".....Sommerset
Solo—"Nearer My God To Thee".....Kerry
MISS SAUNDERS
Anthem—"The Roseate Hues of Dawn".....Slabi
Solo—"The Palms".....Fause
EDWIN ROWE

"O, enter then His gates with praise."

Mark Street Methodist Church

REV. R. BAMFORTH, B.A., Pastor 378 Mark Street

Morning, 11 a.m.—REV. A. J. LANGFORD, Trinity Church.
Evening, 7 p.m.—THE PASTOR Will Take the Service.
Subject - "He Steadfastly Set His Face Toward Jerusalem."
VICTOR BOORMAN, Organist and Choir Leader

MURRAY STREET BAPTIST CHURCH

C. W. ROSE, D.D., Pastor

11 a.m.—JUBILEE ECHOES BY DR. ROSE.
3 p.m.—BIBLE SCHOOL. SPECIAL ADDRESS TO YOUNG MEN.
7 p.m.—A QUESTION WHICH NO MAN OR ANGEL CAN ANSWER.

Good Music - Pastor Will Preach.

Dr. S. J. Graham, Soloist and Choir Leader. Miss Muriel Bridge, Organist

PARK ST. BAPTIST CHURCH

REV. W. H. HOWARD of Acton, Ontario

11 a.m.—MORNING SERVICE
3 p.m.—Sunday School and Bible Classes
7 p.m.—EVENING SERVICE

BRIGHT SONG SERVICE 6.45 P.M. TO 7 P.M.

PRESBYTERIAN CHURCHES

ST. ANDREW'S CHURCH

REV. JAMES W. GORDON, M.A., B.D., Minister

11 a.m.—"NEHEMIAH THE MAN." (Chapters 1-6.)
3 P.M.—Sunday School.
7 p.m.—"THE KIND OF MEN GOD CAN USE." (Judges Chapter 7.)

Mr. John Crane, Musical Director. Miss Dorothy Engel, Soloist

KNOX

Cor. Wolfe and Rubidge Streets
Rev. M. C. Mackinnon M.A., B.D.
298 King Street. 'Phone 2243

11 a.m.—"MEN, SHEEP, AND GOATS. WHY PRAY?"
3 p.m.—CHURCH SCHOOL, BROTHERHOOD.
7 p.m.—"UNDERTAKING, A DEAD MAN'S JOB. WHY JESUS SAID SO."

MR. J. A. JEFFERIES, Organist and Choir Leader

"Enter ye into His courts with praise."

St. Paul's

REV. ROBT POGUE, Minister
Water and Murray Streets

The Way of the Cross Leads Home"

Public Worship 11 a.m - 7 p.m.

Mr. MARTIN CHENHALL, A.R.C.O Organist and Choir Leader

Mo n :"The Minister Even.: Rev. James Cuthbertson of Japan

GOSPEL HALL

Sunday Services 11 a.m. 3 p.m. and
SEVEN O'CLOCK
GOSPEL SONG
and Preaching. Everybody's Night

COMING SUNDAY, APRIL 13
BETHANY TABERNACLE
Rev. Ivor H. Pritchard
of Hamilton
Mr. Pritchard is a Gifted Evangelist, Musician and Singer.
Hear him at both services, Everybody Welcome

St. Peter's Cathedral

13TH APRIL — PALM SUNDAY.

8, 9.15 a.m.—LOW MASSES.
10.30 a.m.—HIGH MASS. The Blessing of the Palms and Reading of The Passion.
7 p.m.—Evening Devotions. Sermon by the Rev. J. V. McAuley, P.P., Enismore, on The Events and Ceremonies of Holy Week.
WEDNESDAY, 7.30 p.m.—Evening Devotions.
HOLY THURSDAY, 8 a.m.—Pontifical High Mass and Blessing of the Holy Oils and Procession of the Blessed Sacrament.
7.30 p.m.—Holy Hour.
GOO FRIDAY—9 a.m., Mass of the Pre-Sanctified. 3 p.m., Stations of the Cross. Sermon on The Passion by the Rev. George Daly, C.S.S.R., of Toronto, and Veneration of a Relic of the True Cross.
HOLY SATURDAY—7 a.m., Easter Blessings. 8 a.m., High Mass.

MARMORA BUYS CHEAP SYRUP

Maple Product Dropped to Two Dollars a Gallon — Planning a Celebration For Empire Day.

MARMORA, April 11.—The celebration to be held on May 26, under the auspices of the Marmora Agricultural Society, if plans materialise, will be one of the biggest and best yet held by the Society. Athletic sports of all kinds and horse races will be the main features of the day. In the evening a special motion picture will be presented in the Town Hall, at which there also will be high-class vaudeville. After this there will be a dance, with Marble Cliff pavilion orchestra in attendance.

Maple syrup, which began the season selling at $2.75, has dropped to $2.25 and $2.

Mr. Gerald Smith and Mr. John Bell spent Friday in Belleville.

Mr. Younge, of Toronto, who has been here for some months, in charge of the D. Shannon hardware, left on Thursday for his home. At present Mr. H. D. Woods has bought the stock and commences a sale on Saturday.

GEORGE STREET SERVICES.

Thursday was one of the best days of the Newton Jones mission at George Street Church. A splendid spirit pervaded at all the services and the messages were of profit to all.

The afternoon Bible study was in the book of Nehemiah. Mr. Jones confined his attention to the first three chapters of the book. He described vividly the historical setting of Nehemiah's life and work, and drew out point after point of practical interest and helpfulness, culminating in the lesson of absolute trust in God. Mr. Jones' greatest strength is his ability to bring home lessons of direct bearing on the everyday life of men and women today, and no one can sit under his teaching and not be greatly helped.

At supper time Mr. Jones met the teachers of the Sunday School of the church and gave an inspiring talk on "The Teacher's Call." His message was one that will not soon be forgotten, and brought home to his hearers in a new way the importance of the work in which they are engaged.

In the evening he spoke on "Rags." He recounted the process by which old rags are made into fine paper, as observed by him in an English paper mill, and went on to draw exceedingly helpful analogies in the transformation of the rags and tatters of humanity into men and women of fine calibre. The talk was followed with the most intense interest by all.

OBITUARY

A. Y. HOPKINS.

LINDSAY, April 11. — The sudden death took place this afternoon at Yardley Place, Kinmount, of Mr. A. Y. Hopkins, a pioneer resident, who had large business connections in the north country, including a portion of Peterborough County. His wife died last February.

MRS. R. W. STAPLES.

LINDSAY, April 12.—The death took place at Fleetwood, Manvers Township, on April 3 of Mrs. Richard W. Staples, after an illness of several months. The deceased's maiden name was Hannah Caroline Clark, daughter of the late Joseph Clark, of South Monaghan. Left to mourn her loss, besides her husband, are four daughters and three sons: Mrs. Orville Zealand, of Emily; Mrs. Bert Ferguson, of Peterboro; Mrs. Frank Ballantyne, Ida; Miss Eva Staples, and Clark, Hilliard and Melville Staples, three brothers and three sisters, Joseph and Thomas Clark, Saskatchewan; John Clark, on the homestead, South Monaghan; Mrs. Benjamin White, of Ops; Mrs. Joseph White, South Monaghan; Mrs. Sarah Lang, Peterboro, and Miss Mary Clark, South Monaghan. Interment took place in St. Mary's Cemetery, Manvers, the officiating clergyman being Rev. Fierheller, of Bethany.

Clean, glowing, abundant hair!

Break the viscous circle of dandruff, falling hair and baldness! Try Seven Sutherland Sisters' treatment. Ask for Hair Fertilizer package complete. Guaranteed safe and pure by;

W. A. J. GILES.
George Street, Opposite Grafton's

ANGLICAN

ST. JOHN'S CHURCH

Rev. R. C. Blagrave, D.D., Vicar.
Rev. Maurice R. Kingsford, B.A.
PALM SUNDAY.

8:30 a.m., Holy Communion.
7 p.m., The Vicar will preach.
3 p.m., Sunday school and Bible classes.
7 p.m., The Bicar will preach.
Frederick G. Mann, Organist and Choirmaster.

ALL SAINTS' CHURCH.

Corner Rubidge and Sherbrooke.
11 a.m., Morning Prayer and Sermon.
3 p.m., Sunday school.
7 p.m., Evening Prayer and sermon.

ST. GEORGE'S CHURCH

South Peterborough — George and Braidwood.

Rev. W. R. Courage, Rector.
PALM SUNDAY.
11 a.m., "The Great Choice."
3 p.m., Sunday School and Bible Classes.
7 p.m., "The Crown Love."

MISCELLANEOUS

TRUTH MISSION

REV. DAVID McKEE, PASTOR.

Sunday school, 9.45 a.m.
Morning service, 11 a.m.
Subject, "The Conquest of Faith"
Evening service at 7 p.m.
Subject, "A Sleepless Night."

ASSEMBLY HALL.

Christians gathered in the name of our Lord Jesus, will D.V., hold meeting as follows:
Sunday: Breaking of Bread, at 11 a.m.
Sunday School, 3 p.m.
Gospel Meeting, 7 p.m.
Wednesday, Prayer meeting, 8 p.m.
Friday: Children's meeting, 7:30 p.m.
How shall we escape if we neglect so great salvation?—Heb. ii:3.

The Evening Examiner

PHONES—Editorial 1601. Business Office, 1600. Private Branch Exchange to all Departments.

The Examiner is a member of the Audit Bureau of Circulation.

The Daily Examiner, published every lawful evening, by The Peterborough Examiner, Limited, Office, 419 George street. $6.00 per year, delivered in city; out-of-town subscribers, by mail, $4.80 a year.

The Weekly Examiner, published every Thursday. Subscription price $1.50 a year.

U. S. REPRESENTATIVES.

Special U. S. Representatives—W. H. Stockwell, 629 People's Gas Building, Chicago, Ill.

New York—Chas. F. Miller, 225 Fifth Avenue.

Advertising Rates on application.

R. M. GLOVER, Managing Director.

SATURDAY, APRIL 12, 1924.

THE UNPOPULAR SALES TAX.

All hats will be thrown into the air at the announcement of Hon. J. A. Robb that the general Sales Tax is to be reduced from 6 to 5 per cent., and in a number of cases is to be lifted altogether.

Consumer, manufacturer and retailer will all share the benefit of this reduction.

The consumer because he will have less to pay and the producers because there will be as a result a greater demand for their products.

The cut is not large, but it will help, and there is reason to hope that by strict economy the Government may find itself next year in a position to wipe out this most unpopular tax.

The Sales Tax, which is felt by every consumer, has always from its introduction in 1920 been resented by the people who buy goods, the people who sell them and the people who make them.

It has contributed to the cost of living and has been an annoying burden to business, and indication that it may soon disappear are welcome to all classes in the community.

A BALANCED BUDGET.

The fact that Hon. J. A. Robb is able to present to Parliament a balanced Budget should be a source of general satisfaction inasmuch as it indicates the fact that Canada is returning to normalcy.

During the fiscal year just closed the Acting Minister of Finance expects to be able to show—since part of the decrease is still estimated—a reduction in the net public debt of the Dominion of $30,409,000.

All the ordinary, special and capital expenditures of the year have been met by the revenues, as well as a charge of $24,550,000 for money advanced to the Canadian National Railways in cash from the Treasurer.

Mr. Robb estimates that after making all these payments the surplus of ordinary and special revenue is $30,409,000.

The reduction in taxation as a result of the Budget proposals will, it is expected, be in the neighborhood of $24,000,000, which figures out at a per capita rate of almost $2.70.

A good start has been made towards sounder and less extravagant financing, and the people of Canada will look to the Government to continue to progress along the pathway of economy.

There are avenues of saving that have not opened to any great extent, and during the present fiscal year the administration will be expected to do its utmost to see that every possible chance of reducing expenditure is made use of to the best advantage.

POWER FOR FARMS.

There used to be an old musical comedy song, "Thursday Always Was My Jonah Day."

It will have no particular meaning for the farmers of Ontario in view of this particular Thursday's events.

Not only did the Federal Government's Budget proposals contain a number of features that will be of great assistance to them, but while Hon. J. A. Robb was making these announcements at Ottawa the Ontario Legislature was giving second reading to a bill providing for subsidizing primary and secondary rural Hydro transmission lines to the extent of 50 per cent. of their cost.

That bill will mean much to many farmers in this Province, the majority of whom have up to the present received no value from Hydro-electric development, owing to the high cost.

Hon. J. R. Cooke, in introducing the bill, declared that the general distribution of electrical energy into rural Ontario would be the greatest single factor in keeping people contented with farm life.

He is not far off the mark.

Less than 1 per cent. of the power developed in Ontario is now going to rural users, and the present bill will do much to correct that condition.

It is made retro-active so that farmers who have had to pay the top price for power installation in the past will share in the benefits of the new arrangement.

The bill brings Hydro within the reach of many farmers, and from a rural viewpoint is the most important legislation to be introduced in Toronto this session—or in many a session.

BLACKBIRDS AND BEETLES.

Down near New Brunswick, N. J., recently, several hundreds of blackbirds, part of a huge flock flying over a field, fell to the ground dead and the countryside wondered what had killed them, says the St. Thomas Times-Journal. Radio waves and static electricity were two of the reasons advanced for the sudden and wholesale killings. Now it turns out that the blackbirds had been poisoned. Japanese beetles that had reached this Continent were found to have attacked the fruit trees of New Jersey and the fruit growers, in order to get rid of the beetles, had been spraying the trees with a poisonous solution. The blackbirds ate the beetles and the poison at the same time and paid the penalty.

The Japanese beetle is a new pest on this Continent. Now that it is known that the blackbird will eat them, it may provide another valuable reason why birds shall be protected. After the potato bug fifty years ago emerged from the wilderness, made its way into civilization and developed an appetite for potato vines, it was thought that no bird would eat the acrid hard-shell insect. One day a farmer went into his potato patch and found dead half a dozen rose-breasted grosbeaks. A scientist held an autopsy and it was found that the birds had been eating potato bugs which had been sprayed with paris green. Potato growers now protect the rose-breasted grosbeaks.

Possibly, now that blackbirds have shown an appetite for Japanese beetles, the fruit growers will look more kindly upon the flocks of feathered visitors which they always have regarded with something more than suspicion.

LABOR FACES REALITIES.

With its honeymoon in office over, the Labor Ministry of Mr. Ramsay MacDonald is facing hard realities. The first came when Mr. MacDonald discovered that mere rhetoric about brotherhood couldn't budge France from the Ruhr; the second with realization that the capital levy would have to wait; the third with a Ministerial retreat when Mr. Wheatley sought to give a free hand to the Guardians of Poplar—and the disillusionment still goes on. Mr. Snowden has discovered that being Chancellor of the Exchequer and an enemy of capitalism at one and the same time is an almost impossible feat; Mr. MacDonald has appointed an almost wholly capitalist commission to enquire into the national debt; and British shipyards are turning out cruisers just as they would have turned them out had Mr. Baldwin kept power.

Yesterday's Ministerial crisis—brought on by Mr. Wheatley, who stirred up the country over Poplar—illustrates Labor's difficulties. Mr. Wheatley proposed legislation whereby a tenant who was unemployed and unable to secure work was excused from paying his rent, and could not be evicted. This, although with some basis of justification, amounted to confiscation of property, with the result that a storm has been stirred up, and the Government has faced its second defeat in Parliament since coming into power. What the outcome will be, it is difficult at this writing to determine.

Wheatley is the stormy petrel of the Cabinet. Keir Hardie said that he hated the Palace because he remembered the pit. Wheatley hates landlords because he remembers the tenements. Until he was twenty-four he lived with ten other people in a single room of a Glasgow tenement, one of those grimy, smoky hovels of humanity, which disgrace the Scotch metrpolis. The iron entered Wheatley's soul and prosperity has not removed it. He got away from the pit and he became a successful publisher, but he never forgot his youthful surroundings, and against them he trained his journalistic guns. He was and is a Catholic—a rare thing in a British Ministry; and he formed the Catholic Socialist Society—a rare thing in Catholicism—and later joined the Independent Labor Party. As a member of that party he served successive terms in the Glasgow City Council, being recognized as a Red of the Reds; and when he was selected by Mr. MacDonald as Minister of Health it was appreciated on all sides that the Left of Labor had been recognized.

As a Minister he has run true to form. He is Irish—although born in Glasgow; he has fire and eloquence; he has the backing of the radical wing of Labor, and he is not easily appeased. In the case of Poplar, where he really only tried to do openly what others had been doing secretly—the Hansard report of his speech showed that he scored heavily against some of his critics—he gave ground; but it is by no means certain that he will yield so readily over the question of rents.

Wherein lies the chief danger to the MacDonald Ministry. Thus far it has succeeded by persuading its followers to yield ground; but signs are accumulating that the rank and file are becoming restless in retreat. That, at all events, is the opinion of the most competent observers. Says Mr. Herber Sidebotham ("a student of politics") in the London Sunday Times:

"No amount of personal admiration must blind us to the fact that the Prime Minister and his friends stand for a conception of the State which, in our view, is not only erroneous, but fraught with peril. Nor, because we credit Mr. Clynes, Mr. Thomas, Mr. Shaw, Mr. Henderson and others with a comparatively sane and sober outlook, can we forget that insanity and the intoxication of class-hatred glares from the eyes of those who constitute the motive force of their party. Those men are biding their time, and I, for one, find something sinister in their temporary self-restraint. It is because they know their time is coming.

"There is but a thin crust above the boiling lava, though Vesuvius seems to slumber, and the inhabitants in Pompeii and Herculaneum must be prepared for a sudden and catastrophic eruption. It was always so from the time of the Gracchi to the time of the Russian Revolution. The academic and humane revolutionary, animated by generous sentiments and fluent in the jargon of fraternity and equality, finds himself elbowed sharply aside, not by a social group called the proletariat, but by savage men and women who mean to translate his platitudes into action. Lafayette gives way to Robespierre, Kerensky to Lenin, MacDonald—to whom?

"Here is a generous and a noble heart, but I should not be surprised if it is broken."—Ottawa Journal.

MUSSOLINI—[illegible]ADIS?

Italy has practically [illegible] Mussolini Dictatorship a new mandate by [illegible]ar plebiscite, says the Montreal Star.

The majority for the Fascisti is, of course, very large. But the tremendous turn-over is much more significant. We must remember that when Mussolini vaulted into power by marching his black shirts into Rome, he had only a very small group in the Chamber. His victory at that time was a Cromwellian triumph against an overwhelming majority of deputies. They could outvote him ten to one, but he appealed from ballots to bullets.

Now he has carried the Chamber two to one. So far as the early returns show, there will be no dangerous opposition in the House at all. The Italian people have with amazing unanimity declared for his Dictatorship. It is idle to pretend that so sweeping a majority has been obtained by threats of force. We must see in the result a conviction throughout Italy that the Mussolini policies are by far the best for the country.

They like his domestic policies in that they have protected industry from Bolshevik inter-meddling and have set their factory wheels spinning again with pre-war vigor. They like the rising wave of prosperity, which has lifted Italy out of the slough of post-war despair, that came under his regime. They like his spirited foreign policy, which has greatly increased Italian prestige in the Mediterranean and yet secured a favorable agreement with Jugo-Slavia.

This plebiscite will remind historians of the plebiscite which put Napoleon III. on the throne of France. That re-converted France into a military nation. It wiped out the weakness and lethargy which had afflicted it since Waterloo. What will be the effect of a plebiscite in favor of Italy's "Napoleon"? Italy has thirty-seven million people, the best strategic position in the Mediterranean, the only army in Europe outside of France, and the inspiration of a glorious past.

EDITORIAL NOTES AND COMMENT.

Hugo Stinnes is gone. It would have been better for Germany if death had called him years ago.

The Budget proposals will not please everybody, but when was there a Budget that did?

WISE AND OTHERWISE

"Fly Around World"—headline. And the first thing you know you will be wishing all the flies were round the world.

When you see a man sitting around looking worried it is a coal dealer wondering if winter really has gone.

Spring is here and the farmers are feeling their oats.

When the political pot starts boiling it makes a lot of smokes.

Fine thing about having a garden is you can pick what you want.

"Movies should be used in schools", says Tom Edison. But he doesn't mean the bathing girls should teach figures.

Bathing suits will show the winter left some people in bad shape.

A rum ship caught fire off the coast of Florida, but not one of the boys stood on the burning deck.

SCHOOL NEWS.

Truth is stranger than fiction. The man who hid wild west novels behind his geography has a son who hides radio catalogs.

BROTHER TOM'S KITCHEN

Count your fingers thoroughly after grinding up hamburger steak.

DIVORCE.

A quick way of getting a divorce is by believing woman's place is not only in the home but in the kitchen.

BEDTIME STORY.

"You put enough grease on your face every night to bake a cake."

POLITICS.

We look for the senators to hurry through with their investigations when the baseball season starts.

TO STAY SINGLE.

Telling a girl how cold your feet stay on winter nights may save her from marrying you.

HEALTH HINTS.

Poor blood circulation may be stimulated by getting mad at somebody.

CLEAN NEWS.

After dusting off the old phonograph records with a light brush, hit them with a heavy sledge hammer.

ETIQUETTE

Carrying matches is evidently bad form because no one seems to do it.

WEATHER

Our chief kick against spring is it doesn't fall on a holiday.

FARM NEWS.

Poison ivy is eager to meet the picknickers and summer boarders.

CATTLE, GRAIN AND PRODUCE

Peterboro---Toronto Montreal--Winnipeg

PETERBOROUGH MARKETS

Fruit.

Bananas, 50-60c doz., lb. 13c; Florida oranges, 18-60c; California navel oranges, 25-70c; tangerine oranges, 40-60c; grape fruit, 2 to 6 for 25c; lemons, 30-40c doz.; apples, 40-95c peck; table apples, 50-60c doz.; Delicious apples, 50c doz.; Spies, 50c-80c peck, $6-$9 barrel; cooking apples 25-50c pk.; California grapes, 40c lb.; pineapples, 40-50c ea.; dates, 13-20c lb. Pard dates, 30c lb.; figs, 15-30c lb.; cranberries, 20-25c qt.; strawberries, 85c qt. box.

Vegetables.

Potatoes, 35c peck, bag, $1.80 to $2.00; beets, 60c peck; carrots, 60c peck; turnips, 25c peck; parsnips, 60c peck; cooking onions, 3 lbs. 25c; Spanish onions, 3 lbs 25c; green onions, 5c bunch; dried peas, 13c lb.; dried beans, 10c lb.; cabbage, 5-20c head, lb. 7c; leaf lettuce 5c, head lettuce 20-25c; cauliflower 30-50c; tomatoes, Florida, 40c lb.; hothouse, 50 cents pound; endive, 10-20c; celery, 10-25c; parsley, 5c; watercress, 5c; Florida peppers, 10-15c each; new carrots, 10-15c bun.; imported green onions, 5-10c bunch, spinach, 20c lb.; mushrooms, $1.25 lb.; Lima beans, 2 lbs. 25c; new cabbage 3 for 25c; rhubarb, 15c; cucumbers, 50-60c each; artichokes, 25c each; horseradish, 2 bunches for 25c; new parsnips, 75c pk.

Nuts—Walnuts 25-30c lb.; budded 40-50c lb.; Brazil nuts, 25-30c lb; chestnuts, 30-35c lb.; almonds 25c; shelled almonds, 40-80c lb.; cocoanuts, 10-15c each.

Dairy Products.

Butter, creamery, 40-44c lb.; dairy, 38-40c; baking 35c; lard, 18-24c; shortening, 18-20c; cheese, new 28c; old, 40c lb.

Eggs: (Government graded); fresh specials, 30c doz.; fresh extras, 28c doz.; fresh firsts, 25c doz.; fresh seconds, 23c dozen.

Honey: Comb, dark and light, 20-25c; amber, 5 and 10 lb., 63c and $1.20; clover, 5 and 10 lb., 73c and $1.40; buckwheat, 10lb., 95c.

Fish.

Pink salmon, 20c lb.; red salmon, 20-25c pound; salmon trout, 24c lb; salmon snacks, 35c pound; white fish, 20-22c; halibut, 35c; smelts 15-35c pound; plaice, 2 pounds 25c; haddies, 18-20c; boneless, 25c; fillets, 25c; kippered herring, 20c; salt herring, 45-75c doz.; sea herring 10c lb.; fresh herring, 3 lbs. 25c; boned cod, 20c lb.; oysters, $1.50-$1.75 qt.; shrimps, 40c pt.; fillet mackerel 2 lbs. 35c; Italian bloaters, 5c each; ciscoes, 25c lb.

Meats.

—Retail—

Beef, 10-30c lb.; pork, 15-35c; veal, 15-30c pound; lamb, 15-30c lb.; mutton, 10-25c lb.; bacon, 28-40c; sausage, 18-20c lb.; chicken, 28c lb.

—Wholesale—

Hogs—Thick, smooth, cut $7.75; cwt.; select graded, $8.50; dressed head on, $12.50; head off, $13.50.

Grain (Wholesale) and Flour (Retail).

Fall Marquis wheat $1-$1.10 bush.; oats, 44-55c; rye, 65-75c; barley, 65-70c; alsike, $4-$5; peas, $1-$1.25; bush; buckwheat, 75c; red clover, $5-$10 bush.; sweet clover, $5-$5.50; alfalfa, $13 bushel.

Flour, half bbl., $3.35-$4.25; pastry flour, 24-lb. bag, 75-90c.

Hay, Bran, Etc. (Wholesale).

Loose hay, $14-$15; baled hay, $17-$18; baled straw, $9-$-12; bran $28-$30 ton; shorts, $3 ton.

Hides and Wool (Wholesale).

Cow hides, 6c lb.; horse hides, $2-$2.50 each; calf skins, 12c; sheep and lamb skins, $1.00-$1.75 each, shearlings, 20-25c each.

Wool, 23-28c pound.

TORONTO LIVESTOCK

TORONTO, April 11.—Although receipts of cattle have been heavier this week than for about two months past, the market has held up remarkably steady to strong. This may be attributed to the near approach of Easter, and the consequent keen demand for well finished cattle for the local butcher trade. The export trade, too, continues good and active from 750 to 1,000 cattle being required each week for this trade. Export prices show little change this week, though one or two loads of extra choice steers sold at a moderate premium over the regular quotations.

In the butcher section there has been a keen demand for the best offerings, prices in this class averaging about 25c higher than the previous week. Receipts included a large proportion of poor and medium quality, and for these prices were no higher, in some cases barely holding steady, while trade for the poor stuff was generally slow. Towards the close of Thursday's market the week's offering was fairly well cleaned up, and there was but a small carry over.

Fat cows have held steady to strong, due in part to the larger demand for the Jewish Kosher trade.

There were heavy runs of calves, and the market weakened to about a dollar lower.

Sheep and lambs held steady, with light offerings. Spring lambs have been selling from $12 to $14 each.

Hogs held steady most of the week, but weakened to $7.25 f.o.b. at the close.

Quotations were:

Export steers, $7.50 to $8.25; export, choice quality $8.15 to $8.25.

Choice butchers steady, $6.75 to $7.50. Baby beeves steady $8 to $9. Medium butcher, $6.25 to $6.75; common, $4.25 to $4.75.

Good fat butcher cows from $4.50 to $5.00.

Bulls steady, $4.25 to $5.

Calves, firm, $10 to $11.

Lambs, 14c to 15c per lb.

Spring lambs, each, $14 to $15.

Sheep, yearlings, $9 to $10.

Hogs, $7.25 f.o.b. bid.

Current Quotations.

Choice heavy ex. steers	$8.00	8.50
Good heavy steers	7.50	7.75
Choice short keeps	6.75	7.25
Baby beeves	7.00	9.00
Choice handy weights	7.35	7.50
Good handy weights	6.75	7.00
Medium butchers	6.00	6.25
Common light butchers	5.00	5.50
Choice 900-1000 feeders	6.50	6.75
Fair good light feeders	5.25	5.75
Choice fat cows	5.50	6.25
Good butcher cows	4.75	5.00
Medium cows	4.00	4.35
Common cows	3.00	3.75
Canners and cutters	1.50	2.50
Good to choice bulls	4.50	5.00
Good fair butcher bulls	4.00	4.25
Bologna bulls	2.75	3.25
Choice milchers and springers	85.00	110.00
Medium milkers and springers	50.00	65.00
Common	30.00	45.00
Choice lambs, ewes	15.00	16.00
do bucks	13.50	14.50
Common	10.00	11.00
Yearling sheep, choice	9.00	10.00
Good to choice sheep	8.00	9.00
Heavy sheep and bucks	4.50	5.50
Culls	3.00	4.00
Good to choice calves	11.00	...
Medium calves	9.00	...
Common calves	6.00	7.00
Grasser calves	3.00	.....
Hogs, fed and watered	8.00	...
do f.o.b.	7.50	...

MONTREAL PRODUCE.

MONTREAL, April 11.—Business in the local cash grain market today was reported quiet. A steady feeling prevails in flour. Mill feed prices were down $1 a ton. The market for rolled oats was quiet. There were no changes in the potato market. Prices for eggs were unchanged. Prices scored at 3 1-2 to 4 cents decline in butter with very little doing. The cheese market was without interest

EGG MARKETS.

OTTAWA, April 11.— There is very little change in the market at present. Receipts continued to be very plentiful with prices unchanged. The market for poultry remains at a standstill but prices for live poultry will likey advance before the Easter holidays, especially the Jewish trade on account of the Passover which takes place April 19 and 20.

Toronto market remains unsettled, specials 32, extras 29, firsts 27, seconds 24. Retailing specials 35, extras 33, firsts 30. Receipts of eggs continue strong with a steady demand.

Saving is an instinct with every well balanced man. Nothing helps to save like a savings account. The Bank of Nova Scotia will welcome your account. You can start it with any small sum. Once started, it will grow both by interest earned and your added savings.

THE Bank of Nova Scotia

ESTABLISHED 1832

Paid-up Capital $ 10,000,000
Reserve - - 12,500,000
Total Assets - 210,000,000

J. W. FRASER, Manager Peterborough

22-C

Montreal, the supply of eggs continue to overlap the consumptive demand but sufficient going into storage to steady the market. Sales made to-day, specials 33, extras 30 to 31, firsts 27, to 28, seconds 25 to 26. There is no change in the poultry market.

Winnipeg, there is a slight change in the market. Consumptive demand good, receipts heavy. Live chickens 10 to 13, fowl 7 to 13, roosters 7, ducks 9, geese 9, turkeys 12. Dressed chickens 15 to 18, fowl 12 to 18, roosters 12, ducks 14, geese 14, turkeys 17.

CHICAGO LIVE STOCK.

CHICAGO, April 11.—Cattle, receipts 4,000; most killing classes steady; uneven; killing quality generally plain; best matured steers 11.35; several loads 10.75 and 11.25; bulk fed steers 8.50 and 10.00; plain light Texas steers downward to 6.75; several loads Canadians 8.25 and 9.25; mostly 8.75 and 9.25; bulk vealers to packers 9.00 and 10.00; few 10.50 and 11.00; stockers and feeders scarce in fresh receipts, about steady; country demand narrow for light stockers.

Hogs, receipts 15,000; moderately active, 5 to 10c. higher; bulk and good to choice, 7.40 and 7.60; top 7.60.; bulk desirable 140 to 150 pound weight 7.10 and 7.35; bulk packing sows 6.85 and 7.00; killing pigs steady to strong; bulk desirable strong weights 6.25 and 6.65; estimated holdover 8,000.

Sheep, receipts 11,000; fat lambs uneven; best handyweights shipping kind strong to 10c. higher; others mostly 15c to 25c. lower; sheep scarce, steady; bulk desirable fat wooled lambs 16.50 and 16.95; top 16.10; bulk clipped lambs 14.25 and 14.75; best fat ewes 12.25.

STERLING RATES.

MONTREAL, April 11.—Sterling exchange rates were quoted here today:

Demand 4.4150.
Cables 4.4188.

OLD CHUM

SMOKING TOBACCO

IS FOUR TIMES SEALED

to bring you the full richness and mellow sweetness of this—

"Tobacco of Quality"

Manufactured by
IMPERIAL TOBACCO CO. OF CANADA LIMITED

X-RAY INDICATED CANCER, RELIEVED BY "FRUIT-A-TIVES"

Splendid Fruit Medicine Performs Another Miracle.

The incalculable value of "Fruit-a-tives" can best be appreciated when it completely relieves some dangerous, deadly malady that is sapping the health and strength of the sufferer. After reading this letter, it is easy to understand why Mrs. Glover was glad to write about "Fruit-a-tives" in the hope that her experience would guide others to try this wonderful fruit medicine.

"For years, I was a sufferer with chronic Dyspepsia, Indigestion and Constipation; the stomach pains were dreadful and finally my health broke down completely. After five X-rays had been taken, I was advised that my condition strongly resembled Cancer of the Stomach and an immediate operation was necessary. Dreading an operation, I consulted other physicians but grew steadily worse. I had almost given up hope when I decided to try "Fruit-a-tives" recommended by many friends.

Immediately my condition began to improve. Pains disappeared; soon Dyspepsia and constipation were things of the past. After a few months I was perfectly well again and have been in the best of health for over a year now." Mrs. ANNIE GLOVER, 16 Henry Street, Ottawa.

Just try "Fruit-a-tives"—let them prove their real worth. 25c. and 50c. a box, at all dealers or sent postpaid by Fruit-a-tives Limited, Ottawa, Ont.

NO TEARS SHED OVER STINNES

Death of German Industrial Baron Bodes No Ill For Germany and World At Large, Says Lord Rothermere's Paper.

LONDON, April 12. — British official and financial and business circles, expect the "business as usual" sign to hang in the 1400 offices of the various Stinnes companies, despite the sudden end of the master-mind which controlled this great organization.

The magnates' death is not expected to have much effect on the reparation settlement, as the Stinnes influence, either for good or evil, is expected to be used by his able successor, who it is expected will carry out his policies.

London newspapers Friday print columns of matter reviewing the career of the "Colossus of Germany," describing his stranglehold on the economic and financial life of the country.

In an editorial, Lord Rothermeres' Evening News says the passing of Stinnes will prove no ill thing for the country that he dominated and for the world at large. The Liberal Evening Star takes occasion to give warning against possible Napoleons.

"In the nation which lost the war," it says, "Stinnes escaped all its woes and rode on through central Europe's wreckage unscathed in wealth and power. Kings lost their thrones and peasants their only sons, but Stinnes survived. Is not the Stinnes moral that war, which to common folk is ruin and despair, is only a gamble to the financial potentate?"

METALLIC HOSE.

Metallic stockings of fine gold or silver threads are fashion's most brilliant note in hosiery. They blend beautifully with gold or silver brocaded slippers.

WEDDING BELLS

MAUNDER—BRISTOL.

At 4 o'clock Wednesday in Central Methodist Church, the marriage took place of Janet Templeton, daughter of Mr. and Mrs. J. R. Bristol, to Wesley Franklin Maunder, son of Mr. and Mrs. J. Frank Maunder of Lindsay. Rev. H. S. Osborne officiated, and Mr. Fraser Houston acted as best man. The bride was given in marriage by her father, and wore a grey brocade dress with grey and powder blue hat and shoes and gloves to match, and platinum fox fur. Her corsage was of lilies of the valley and roses. She also wore the gift of the groom, a handsome wrist watch. During the signing of the register, Mr. Walter Evans sang and Mr. Sydney Chamberlain played the wedding music. Mr. and Mrs. Maunder will reside in Lindsay on their return from their wedding trip.—Toronto Globe.

MINERS ELECTED COOK SECRETARY

LONDON, April 12.—A. J. Cook leader of the South Wales Miners, has been elected Secretary of the Miners Federation of Great Britain in succession to Frank Hodges, who abandoned the post upon his appointment as civil lord of the admiralty in the Labor Government.

Cook, who is an avowed extremist and devoted to Marxian theories, said he interpreted the miners' choice as a desire for militant Aggressive policy.

"I am still a red with all that means and I will not rest satisfied until the private enterprise in the mining industry is abolished," he declared.

The result of the miner's ballot on the owners offer of a minimum wage 32 1-2 per cent above pre war mark as opposed to the men's demand for forty per cent. expected to be known to-day and is believed that the men will accept.

The Swedish Railway Administration has placed an order for 50 new electric locomotives, involving an expenditure of about $2,800,000.

ENTERTAINED THE OMEMEE VETERANS

Patriotism Not Dead in Victoria County--A Good Programme.

OMEMEE, April 11.—That patriotism is not dead in Omemee was clearly emphasized on Wednesday night when the ladies of the Methodist Church entertained the local war veterans in commemoration of the glorious victory at Vimy Ridge. The Sunday School room was gayly decorated for the occasion with dozens of flags. The picture of the late Sir Sam Hughes, which was draped with the Union Jack, and the Honor Roll, with its beautiful poppy wreath, occupied central positions; while a touch of Springtime was added to the decorative scheme by the addition of many cases of pussy-willows.

Although the veterans with their wives received complimentary tickets, there was also a large gathering of the people of the community, who were the nominal fee of twenty-five cents for adults and fifteen cents for children.

Promptly at eight o'clock Rev. Mr. Rowland called the gathering to order, and the following choice programme was enjoyed by all.—

The Maple Leaf—Audience; chorus by six boys—(1) "I ain't got weary yet," (2) "Tipperaray."; piano selection—Mrs. Rowland; male quartette—Messrs. Brooks, Mackay, Marshall and Cunningham, with encore; recitation—"Canadian born," Miss Jean Sandy; Vimy Ridge demonstration, by Mr. Harold Cunningham; patriotic song—"He isn't sleeping now," Mr. T. J. Parsons, with encore; recitation—"To our victorious," Rev. E. W. Rowland; song—"Come back, old pal," Mr. J. L. Brooks; talk of "The Dardenelles," by Mr. J. Stone; "O, Canada," audience; contest—Hitting the bag.

Special mention must be given to the very able addresses given by two of the war veterans. Vimy Ridge, in which action Mr. Harold Cunningham fought and received wounds, which confined him to the hospital for four months. The young veteran described the scene of action in such a way that one could almost see it, and ended his twenty minute talk by unveiling a miniature model of the trench with its guns, camouflage, sand bags, communication trenches, barb-wire entanglements, shell holes, and, in the distance, a little grey church with a cross on its spire. The model was made in a shallow box of sand, about five feet long by three feet feet square, and proved most interesting to the spectators.

Mr. Stone told many interesting items about the Dardenelles, and both young men were heartily applauded.

The contest created much merriment, a thick paper shopping bag filled with candy kisses was tied securely to the ceiling and several of the veterans were brought forward blind folded, turned around three times, and then allowed three swipes at the bag with a long stick. Some of the boys slashed at the thin air, others hit the furnace pipes, and when the bag finally fell, under the powerful blow of Mr. Fred. Brockley, a wild scramble ensued among the children present for the treat.

A cafeteria tea followed, the tempting menu being displayed on three tables, which were in charge of several of the ladies. Self-serve was the order which was quickly obeyed. The first table held a tempting variety of salads, on crisp lettuce, and each plate boasted a tiny flag; sandwiches could also be secured at this table. The central table held an array of cakes and pies, and the third table dispensed tea and coffee.

After all had enjoyed the social half-hour, Mr. Fred. Brockley, on behalf of the veterans, thanked the ladies for their thoughtfulness in remembering the day and making it a reunion for the boys. The motion was seconded in a neat speech by Mr. William O'Neil, to which the Rev. E. W. Rowland, on behalf of the ladies, responded. The ladies putting the added touch to it by singing heartily, "For they are jolly good fellows." Thus ended another evening which will linger long in the memory of many, the proceeds of which amounted to about $27.

HUSBANDS IN BERLIN MUST BE MUSICIANS

Marriage Brokers Offer No Encouragement to Others.

BERLIN, April 12.—(Associated Press).—Men with an academic education who can play the piano, are in special demand among German women in search of husbands. Marriages brokers offer little encouragement to men who have no degree and are not musical, and advertisements printed in the newspapers almost universally specify that the charming and wealthy widows and spinsters who are seeking husbands want university trained men of musical ability.

Some of the most successful marriage-brokers have organized a club which gives balls and other entertainments for the purpose of bringing their clients together, and affording them a chance to look over the various applicants under conditions which make it possible to judge their social fitness.

Strange requirements are stipulated by some of the wealthy women who want to marry. One insists that the man who wins her heart must be "poetically gifted and have a good knowledge of bee-keeping."

Most of the managers of matrimonial bureaus are women, and a great majority of the patrons are women. This is especially true since the war. Among the men patrons of the agencies are many former officers and ex-officials.

FRENCH LIKE SPEED.

PARIS, March 27. — A new 120-ton electric locomotive for the Paris-Orleans railway, operating at 1,500 volts, is designed to give a speed in excess of 90 miles an hour.

FILTERS.

Filters for household use must always be kept very clean or they will become filled with impurities and make the water that passes through them fouler instead of purer.

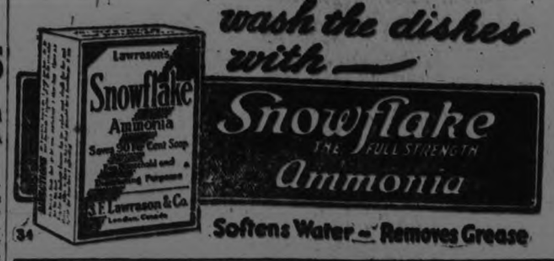

wash the dishes with—

Snowflake
THE FULL STRENGTH
Ammonia

Softens Water—Removes Grease

34

Omemee Correspondence

OMEMEE, April 11.—The Omemee branch of the East Victoria Women's Institute met at the home of Mrs. Albert Sloan on Thursday afternoon. There were twenty members and visitors present, and the roll call was answered by a household hint. The president, Mrs. T. E. MacPherson, occupied the chair, and conducted the meeting in her usual capable manner. Miss Lila Parsons gave a splendid paper, which contained many labor-saving devices for the busy housewife. Mrs. R. J. Cornwall contributed a short reading entitled "The Woman Who Couldn't Understand."

Mrs. Adams, of Coboconk, the district president, was present, and gave a brief talk which was enjoyed by all.

A letter of appreciation was read by the secretary from Miss Myra Williamson for a contribution of fruit during her illness.

Other business was transacted, after which a contest was handed out, which caused much merriment, Mrs. J. Palmer being the prize-winner, with Mrs. Adams a close second, while Mrs. S. T. Wilson received the consolation prize.

Refreshments were served at the close by the hostesses—Mrs. A. Sloan, Mrs. H. Hall, Mrs. Nichol, and Mrs. R. J. Cornwall.

Personals.

Mr. and Mrs. Henry Nugent left on Tuesday to spend a short visit with Lindsay and Janetville relatives. On Thursday they will be present to celebrate the eightieth birthday of the former's sister, Mrs. Wm. Robinson, of Janetville.

Mrs. Francis Fee has returned home after spending the winter with her daughters at Port Perry and Little Britain.

Mrs. R. J. Mulligan and Miss Ella MacCrea, of Lindsay, spent Tuesday with the Misses Cornwall in town.

Mr. W. J. Lamb, of Peterborough, was in town on business Tuesday.

Mr. Ezra Shaw left on Tuesday for Moose Jaw on a business trip.

Mrs. H. Latchford, of Best Station, was a visitor in town on Tuesday.

Mrs. Norman Sloan and baby, also Mrs. L. Soles, of Reaboro, visited Mr. and Mrs. Albert Sloan on Thursday.

Mr. T. H. Blanchard, of Peterboro, was a business visitor in town on Thursday.

Messrs. T. C. and Charles Ivory attended the funeral of the late Mrs. Byers in Toronto on Wednesday.

Mr. A. H. Veals, of Franklin, was in town on business Thursday.

Cobourg and District

COBOURG, April 10.—Mr. Milford Tucker, Fenelon, is moving from that part of Haldimand Township to Gore's Landing, where he will occupy Mrs. Lander's farm, which he will work this season. After he had moved his stock and most of his effects to the place, his little son, two years old, was taken ill with pneumonia, and the departure of the family has been delayed because of that. Mr. and Mrs. Tucker are esteemed citizens of Fenelon and the people of that district regret very much their removal.

Fifty-Four Were Confirmed

St. Peter's Anglican Church, of which Rev. Canon Sawers is rector, has been augmented by the addition of fifty-four members, who were confirmed last Sunday by Bishop Sweeney, of Toronto. Rev. Canon Sawers and Rev. Mr. Elliott, of Port Hope, assisting also in the services. There was a very large congregation present. Those confirmed will receive their first communion on Easter Day.

The Late Mrs. Jos. Harrott

The death took place here last Sunday after only a week's illness with pneumonia of Mrs. Harrott, wife of Mr. Jos. Harrott. The funeral was held Tuesday from the family home, King Street West, to St. Peter's Cemetery, Rev. Canon Sawers officiating. Mr. and Mrs. Harrott came to Cobourg from Toronto to make their home about eight years ago. Deceased was twice married and besides her husband leaves a son, George Herbert, and two daughters, Mrs. Amy Slade, Rochester, and Mrs. Bays, Toronto, children by her first husband. Of the second family there are, Mrs. Harris and Mrs. Edith McKenzie, New York; Mrs. Gordon and Mr. Frank Harrott, Niagara Falls; Miss Alice and Joseph and Thomas Harrott at home.

The Cobourg Juvenile Baseball League will meet shortly for organization. Cobourg had a strong juvenile league last year and the boys put on some good games at Victoria Park, playing two or three times a week.

Pettstone-Watson

The marriage took place recently at the Hotel Brunswick, Colborne, of Miss Alice Melville Watson, of Alton, Ohio, and Mr. Angus Elmer Pettstone, of Lakeport. A few intimate friends were present. Rev. W. A. McKenzie, D.D., officiated. Mr. and Mrs. Pettstone will take up residence at Lakeport.

Dick-Auston

The marriage took place recently at the manse, Brighton, of Miss Ada Maggie Jean Auston, to Mr. Thomas David Dick, of Warkworth. Rev. A. K. McLeod officiated.

Fire at Frankford

A recent fire at Frankford destroyed the home of Mr. Wm. Charde, the family and there are a number of children, escaping with practically only the clothes they were wearing, it is stated.

Tennis Club Getting Ready

It begins to look as if sports will boom in Cobourg this season, the Bowling Club, the Golf Club, several baseball clubs, a softball club, have met already and reorganized. Now, the Tennis Club is getting under way and is looking forward to a no less successful season. They have two very nice courts at Victoria Park and will meet shortly for reorganization.

Revival of Yachting

From the Kingston Yacht Club comes the suggestion that the Eastern Yacht Racing Circuit be revived. This includes the clubs at the eastern end of Lake Ontario. These things point to enthusiasm in yachting throughout the Quinte district.

PERENNIAL

(Continued from page 1.)

Hon. George P. Graham, (Minister of Railways), said he was absolutely opposed to capital punishment. He did not believe that it acted as a deterrent. Taking for granted that the murderer was sane, what good did it do to kill him. It was said that society must be protected, but would society not be protected as well by shutting him up?

What about the murderer's victim, he might be asked. In reply he would ask what benefit accrued to the victim or the victim's family by taking the life of the murderer? If the murderer were placed in penitentiary and made to labor for the rest of his life for the benefit of the victim's family, would it not be better?

"What if he escaped and does it over again?" interrupted a Liberal member.

"Then justice is weak," replied Mr. Graham. The minister went on to point out that as long as the death penalty was maintained, innocent men might be hanged.

Guarantee Imprisonment

E. K. Baldwin, (Liberal, Stanstead) stated that before he would vote for the abolition of capital punishment he would have to have a guarantee that every premeditated murderer and bank robber would be encaged and compelled to work sufficiently to pay for the expense of keeping him from ever becoming a criminal again.

"Would the hon. member apply the same regulations to those who robbed banks from the inside as to those who robbed them from the outside?" asked J. S. Woodsworth (Labor, Winnipeg Centre.)

"Certainly," replied Mr. Baldwin.

Guided by Britain

Hon. Charles Marcil declined to be guided by sentiment rather than by the opinions of men who had given their lives to the study of law. Great Britain was good enough precedent for us yet, and Great Britain had not seen fit to abolish capital punishment. It must be remembered that when a murderer was imprisoned for life he sometimes obtained his liberty after the passage of a number of years. In the complete absence of recommendation that capital punishment be abolished from best legal minds, Mr. Marcil said he could not support the resolution.

No Demand For It

Hon. Ernest Lapointe, Minister of Justice, read an account of an interview with Arthur Henderson, the British Home Secretary in which the latter was quoted as saying that in his long parliamentary experience he had not observed any great public demand for abolition of the death penalty.

Mr. Lapointe added that, charged with the administration of Justice, in Canada, he must share Mr. Henderson's views.

'By temperament and instinct I would feel inclined to support this resolution against capital punishment," Mr. Lapointe went on. "But from a high sense of duty, I feel that I cannot do it. Capital punishment must remain on our statute books. In our scattered population there are women and children living miles from any settlement. They must be protected. Our immigration brings many foreigners to these shores. Records of the justice department show that 49 per cent. of murders in this country are committed by foreigners. If I could convince myself that life imprisonment would be an effective substitute for capital punishment in Canada and would afford the Canadian people the same degree of protection, it would be my duty to suggest it. But because I do not believe that it would, I can only oppose this resolution."

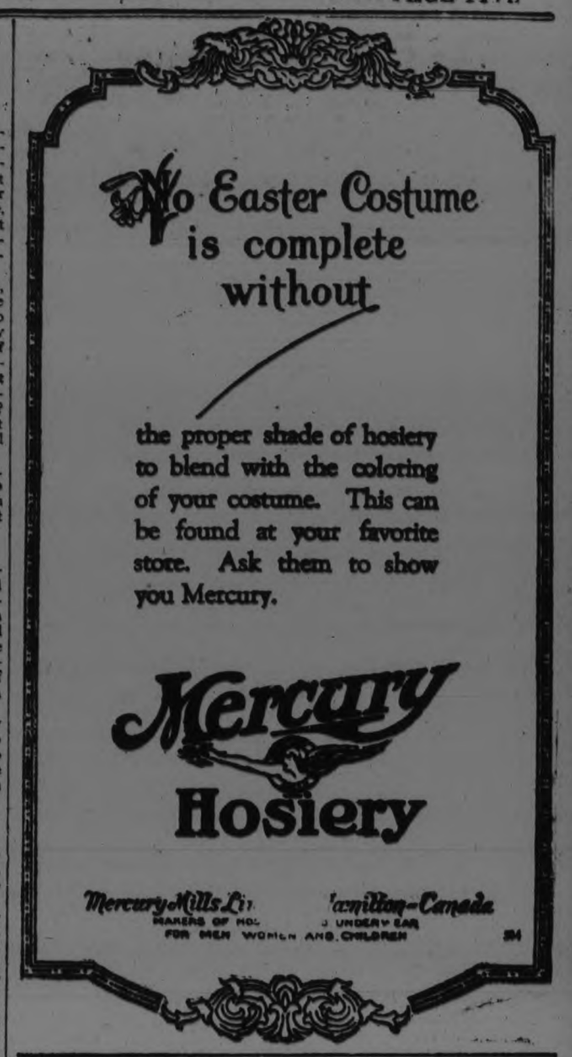

Mr. Lapointe, remarking that the two countries most resembling Canada in racial characteristics were the United States and Great Britain, quoted statistics to show that in Great Britain there were 200 murders annually in a population of 46,000,000 compared with 8,000 murders annually in the United States with a population of 110,000,000.

In Canada on the 10- year average, there were less than three murders to the one million of population.

Women's Representative

Miss Agnes MacPhail (Progressive, South Grey), said she had first come in contact with capital punishment on the day on which she wrote on her entrance examination. On her way to the school that morning she had seen the black flag flying at half mast over the jail and she knew that that meant that human life had been taken by the law. She recalled that in the days when hanging was the penalty for picking pockets it was the custom to hold the executions in public and picking pockets became so common in the crowds at these executions that it was found necessary to cease holding them in public. Miss MacPhail gave hearty support to the bill.

H. C. Hocken (Conservative, West Toronto) said that the present was a very inappropriate time even to discuss this question since men were now going about the country ready to kill anyone who got in their road.

The bill was defeated by a vote of 92 to 29.

CHICAGO GRAIN.

CHICAGO, April 11.—Snow and rain likely to delay corn shipment as well as to hinder field work led to considerable buying of corn and oats to-day, but the resulting upturns in price turned out to be largely transient. Corn closed unsettled at 3-8c off to 1-4c. advance, May 77c. The finish in wheat was also unsettled, 1-8c. to 1-2c. down, May $1.02 1-2 and July $1.03 1-4 to $1.03 3-8, with oats 1-8c. lower to 1-8 and 1-4c. up, and provisions showing 2c. to 10c. decline.

With as much as eight inches of snow reported to have fallen in some sections of Iowa and with unseasonably cold weather expected over a wide territory, corn took the lead in point of activity. The increased demand for feeding and for other purposes proved broad enough to keep corn values tending upward until the last half hour of the Board of Trade session, especially as prospects pointed to a good sized decrease of the visible supply total on Monday next. Profit-taking on the part of early buyers, however, brought about more or less reaction as the day drew to an end.

BLACK SATIN.

The black satin frock is featured at all the French openings, usually with a collar and cuffs and possibly a vestee of white.

Give your roof the attention it deserves—

You expect your new house to last a lifetime. And naturally you want a roof that will last—a roof that won't rot or rust—a roof that never needs painting. Barrett Shingles, mineral-surfaced in red, green or blue-black give you such a roof—durable, economical and handsome. They make a fitting roof for the finest house.

Fire-protection is another important advantage of Barrett Shingles. Sparks and blazing embers falling on their mineral surface burn out harmlessly.

Yet Barrett Shingles are surprisingly low in cost. Ask the Barrett dealer to show them to you. There are also several types of roll roofings.

Get the Facts

Write and tell us what building you want to roof or re-roof. We will mail you absolutely free, booklets that will help you solve your roofing problem.

Barrett Products are made in Canada by Canadians

THE BARRETT COMPANY, Limited

MONTREAL TORONTO WINNIPEG ST. JOHN, N. B. VANCOUVER HALIFAX, N. S.

Barrett ROOFINGS

NO ROT — NO RUST — NO PAINT

Overland

Touring

$710

F.O.B. Factory Toronto, Taxes Extra

In the BIG CAR Class at the Light Car Price

Snuggle down behind the wheel of this Big New Overland. See how naturally your fingers close on the convenient gear shift lever. Step on the gas. Get the thrill of this hill-conquering power as you speed up, up and on, over the hills. Feel the deep luxurious comfort of those well upholstered seats. The big car riding ease of patented Triplex Springs. Note the long-lasting baked enamel finish of the all steel body.

Know the confidence this sturdy rear axle inspires in every Overland driver. Enjoy the amazing Overland economy in oil and gasoline. More miles to the gallon. More service from tires.

Your Overland dealer will gladly give you a demonstration.

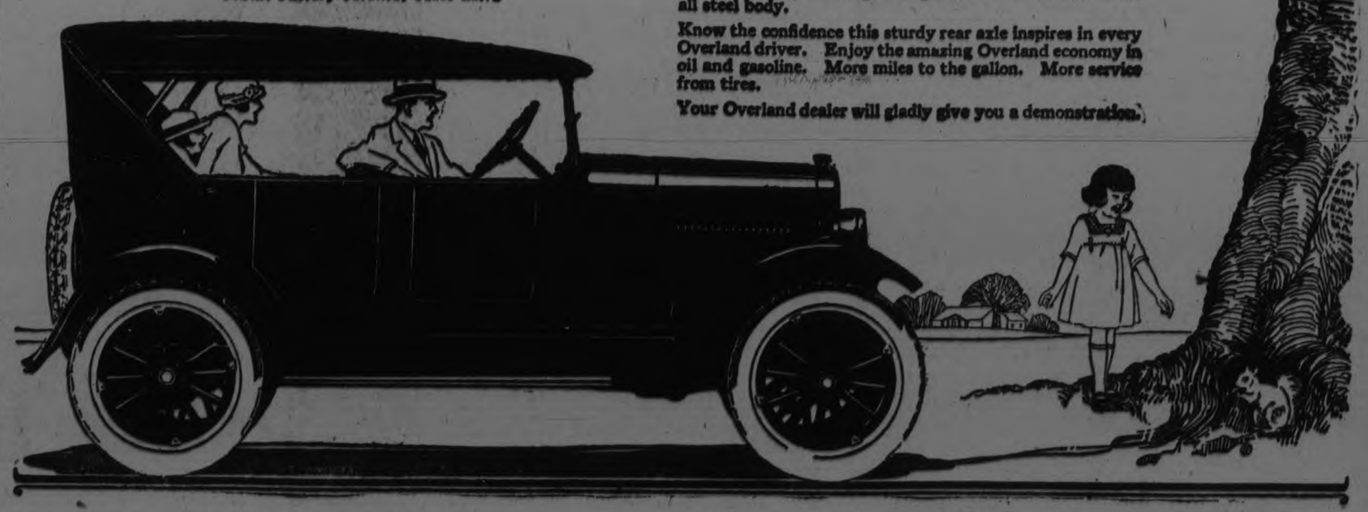

J. P. PULKINGHORN

182 Hunter Street, Peterboro

The Tires That Keep Young

They keep their youth and are very slow to show signs of age, wear or weakness. They have the right kind of tough and durable material put in them, and they are built strong from the inside layer to the outer tread.

"GUTTA PERCHA" CORD TIRES

"Quality all Through"

Gutta Percha & Rubber, Limited
Head Office *and* Factories, Toronto
Branches from Coast to Coast

SELF-DENIAL FUND HERE

(By F. H. DOBBIN)

The corps of the Salvation Army in Peterborough has been required by the Commissioner of Headquarters, Charles Sowton, of Toronto, to raise $3,000 as the corps contribution to the great Self-Denial Fund, for the furtherance of the rescue work of the army in Canada. So the local branch asks its friends to assist in reaching the total of the asking. A campaign will be put on next week, commencing on Tuesday morning, with the above object in view. It is hoped and trusted that there will be a cheerful and satisfactory response.

The campaign includes the canvass of the business and professional section of the city by those who have consented to assist. The balance of the city will be visited by the members of the army, thus taking a share of the duties of the appeal. The business portion of the city bounded by King, Water, McDonnel and Bethune streets, is in hands of the committee. Forty [illegible] consented to give time to this work.

There have been and will be other appeals in the city for good objects, and the question may be asked why, after the very generous response of last year, the army should again look for funds from the public. There was no self-renial requirements made on the local corps for 1923. The fire that destroyed the local temple and buildings was a sufficient warranty for that omission. Every dollar raised last year and supplemented by additional amounts was expended in and on the buildings. The results are there to be viewed.

Now the self-denial service is asked for. So it may fairly be asked to what end is this fund used and made use of. It supports the prison and police court work, as representatives of the army attend all police courts to care for the unfortunate, especially women and girls. These are cared for, assisted to the right paths of life, returned to friends and heartened by the good offices of the army.

The food and shelter depots are sustained from this fund. Hundreds of poor unfortunates have in years past blessed the army hostel, in Peterborough, for the gift of a bed and a trifle of number of heartening meals. Over 59,000 meals were supplied and beds for 212,480 persons last year in Ontario alone.

The receiving homes of the army are a benefaction to thousands. Men and women, girls and boys are taken in and helped, returned to friends, clothed, situations found for them, and other much needed assistance. The rescue homes represent a large share of the army work and goodness.

Increasingly there is found from week to week unfortunate girls, led astray and cast out and derided even by parents, who come to the army for succor. No city in Canada but is acquainted with such cases. The officers of the army seek out such, and if the case calls for treatment in the near future the unfortunate is forwarded to the hospitals of the service and the person cared for during that most critical period in the life of a woman. Children, born out of wedlock, are, under Governmental supervision, adopted out with families willing so to take the infants. This feature of the army work is most impressively vital, no municipal or Governmental provision being provided to take care of such cases, lest such would put a premium on a state of affairs the reverse of desirable.

So the army does a whole lot of things that we cannot do, or neglect to do for ourselves, as a people. It takes hold where all others, churches, remedial and beneficial societies, etc., leave off. And the army, giving faithful and unremitting service of the most vital character, knows that some things can be done for it by others bbetter than it may do it hemselves. That is the duty we are invited, and asked, and indeed urged to undertake, this canvas for the amount to fit out and fill in the Self-Denial Fund of the local branch of the Salvation Army.

No appeal whatever can be more important. None more well-deserved. It should take prescedence of all others. It simply means that thousands of self-sacrificing men and women are going about doing good and only ask that you will help supply the tools with which they can carry on the work.

Don't turn down the appeal. Even a little will be appreciated. It represents, practically, ten cents for each person in the city, men, women and children.

Canvass starts Tuesday morning, April 15th.

"Liver Trouble so Severe I Had to Quit Work"

Mr. Thomas Honey, Brantford, Ont., writes:

"I was a great sufferer from enlargement of the liver for ten months, and finally I had to quit work. I would wake up in the mornings with a bitter taste in my mouth, had frequent headaches, yellow complexion, and pain in my right side, and between the shoulder blades. It was almost unbearable, and terribly weakening. I could not sleep at night and my heart also bothered me. But the whole trouble has now left me, thanks to that wonderful medicine, Dr. Chase's Kidney-Liver Pills."

Dr. Chase's Kidney-Liver Pills

35 cts. a box of 35 pills, Edmanson, Bates & Co., Ltd., Toronto

Good Milk Service

People buy our pure milk because they know that we value their satisfaction and goodwill.

Our pasteurized Dairy Products are well worthy of public confidence, encouragement and patronage.

PETERBORO MILK PRODUCTS LTD
Phone 1900. PETERBORO ONT.

DELORA NEWS

DELORO, April 11.—Mr. and Mrs. J. Scott, of Havelock, are the guests of Mr. and Mrs. B. Scott.

Mrs. H. McKinnan, of Toronto, is visiting at the home of Mr. K. McKinnon.

Mr. H. Hoacke is a visitor in Toronto this week.

Mr. C. Longley was called to his home in Nova Scotia by the sudden death of his mother.

Mr. K. McKinnon has rented his farm and house to Mr. T. Sedan.

Mr. K. Patterson has bought a new Oldsmobile.

Dr. McKechnie, throat specialist, of Toronto, was at the Deloro Hospital on Wednesday.

The monthly meeting of Junior Institute was held at the home of Mrs. Milliken on Monday evening. Mrs. Milliken gave a very interesting address.

TRENT RIVER NEWS

TRENT RIVER, April 11.—High winds prevailed yesterday, accompanied by snow flurries.

The trappers have had wonderful luck this week, the buyers offering $2.15 per skin.

The Seymour West Women's Institute will hold their next regular meeting at the home of Mrs. George Brown on Thursday afternoon, April 17, at 2.30 o'clock.

Messrs. H. Pollock and Ned Armour have gone to the northern lakes to trap.

Messrs. E. H. Fairbrother and Long of Toronto are at the former's summer resort for the week-end.

SHERIFF MOWAT DIED.

TORONTO, April 12.—(Canadian Press).—Frederick Mowat, Sheriff of Toronto since 1887, died yesterday at his residence, 416 Russell Hill Road, after a lingering illness. He was in his 73rd year, and was one of the most widely known of legal officials at the City Hall. Sheriff Mowat was a son of the late Sir Oliver Mowat, former Premier of Ontario. He was born in Toronto in 1861. He was appointed Sheriff in the late eighties.

MINERS' STRIKE VOTE.

LONDON, April 12.—(Canadian Press).—The official figures of the ballot taken by the Miners' Federation on the owners' offer of a minimum wage standard 32½ per cent. above the pre-war level, were made public yesterday, showing that a comparatively small majority voted in favor of rejecting the owners' terms. The final vote was 338,350 for rejection and 322,392 for acceptance. A strike is unlikely to develop.

NEW YEAR PLAN HAS 13 MONTHS.

In 1928 the Calendar May Be Changed Around With Each Month Having 28 Days With An Extra Day In Regular Years.

WOOSTER, O., April 11 (Associated Press).—The world's calendar may be changed all around in 1928. The year then may consist of 13 months, each of 28 days, with an extra day in regular years and two extra days in leap years.

Such is the objective of scientists, according to Dr. B. F. Yanney, professor of mathematics and astronomy at the College of Wooster, and the revision probably will be acted upon at a world congress of scientists likely to be held in Geneva, Switzerland, in October. A special committee, of which Prof. M. B. Cotsworth, Vancouver, B.C., director of the International Fixed Calendar League, is secretary, soon will set a definite date for the congress.

The committee was selected at the Cincinnati meeting of the American Association for Advancement of Science.

International agitation to change the existing form of the calendar now has reached such a stage that organizarion to change to a simpler type is under way, Dr. Yanney said. He expressed himself as certain, if the proposed Scientists' Congress adopts the thirteen month style, that sentiment will be strong to bring about its adoption in 1928 by all countries.

There are many defects in the present calendar, Dr. Yanney asserted. It is of Roman origin with a number of changes by Augustus Caesar and Pope Gregory XIII.

"There are 14 varieties of yearly calendar," Dr. Yanney continued. "They depend upon the kind of year, common or leap, and on the day of the week that the year begins. In any century these 14 varieties occur in cycles of 28 years, but by reason of the fact that of centurial years only those divisible by 400 are leap years, it requires a complete period of 400 years for a complete cycle to occur.

"Due to the number of days in the months, there are eleven varieties in a year. Apart from the year in which a monthly calendar may appear, there are altogether 28 varieties of monthly calendars. The shortest period of time in which these 28 varieties may occur is 24 years and one month, the latter being February if a leap year. In other ways the present calendar is inadequate to meet business and scientific demands."

Should the 13-month style of calendar be chosen, the congress would settle details and draft resolutions in legislative form for adoption by the governments. Such a calendar, Dr. Yanney declared, should be good for 3,000 years.

OLD APPEARANCE SEEN IN FRANCE.

Trenches That Stretched From Switzerland to the North Sea Have Been None-Tenths Filled.

By ALBERT APPLE

If returned soldiers could spend their vacations in France this year, they certainly wouldn't know the place. The devastated regions in the war zone have been rebuilt to an amazing extent.

The trenches that stretched from Switzerland to the North Sea have been nine-tenths filled in.

Four-fifths of the barbed wire has been coiled and removed.

Over 740,000 French dwellings and agricultural buildings were completely destroyed or severely damaged during the war. More than 600,000 have been rebuilt.

When the German invasion started, the farms in the war zone of northern France had nearly two and a half million cattle, horses, mules, donkeys, sheep, goats and pigs. The same region today has over one and one-half millions.

And more than nine-tenths of destroyed factories have been rebuilt. Railroad mileage is virtually restored to normal.

This reconstruction work has taken more than five years.

France is also making rapid strides at regaining her industrial strength as it existed before the war.

Last year she mined almost as much coal as in 1913, from mines in the northern section. This is a remarkable comeback, for systematic devastation of mines reduced her coal productive capacity by half. Some experts figured it would take 20 years to pump the water out and otherwise repair.

France in 1923 mined more iron ore, produced about as much pig iron and turned out more steel than in 1913.

Her freight traffic in 1923 was a bit larger than in 1913. Similarly, her auto exports gained a half in volume. Her general export trade jumped about 22 million metric tons in 1913 to nearly 25 millions in 1923, though imports correspondingly increased from about 44 million tons to 54 millions.

This information about France's recovery as an "economic machine" is furnished by the foreign information division of the Bankers Trust Co.

The showing is so good that it will astonish most of us. It gives the lie to the propaganda that the French people have not been buckling down to work.

But France still is in the swamp up to her neck—financially. Recovery in this direction depends chiefly on the problem of reparations and terms of settlement of France's debts to her wartime allies.

Back to Work in Four Days

If you are a sufferer from kidney or bladder trouble, read how this man was relieved:—

"I have used Gin Pills for bladder trouble and general kidney derangement. I suffered from an aching back which interfered with my work on the railroad. It was so bad that I had to give up my work for about two months. Then I started using Gin Pills for the Kidneys, which gave me relief in four days, so that I could go back to work. I know Gin Pills to be a wonderful remedy for kidney and bladder complaints, and can recommend them to any one who may be suffering as I did."

(Signed) Delbert Page.

Gin Pills will relieve you, too. Get a box to-day, 50 cents, at your druggists.

National Drug & Chemical Co. of Canada, Limited
Toronto, Ontario.

Gino Pills in U.S.A. are the same as Gin Pills in Canada.

23

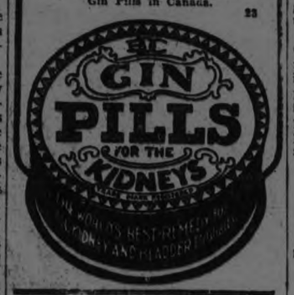

ROSENEATH BRIDE RECEIVED TABLE

Mrs. Edward George Remembered by the King's Daughters' C. G. I. T., Which She Helped to Organize.

A quilting party was held on Tuesday afternoon at the home of Mr. Herman Blodgett, when six young ladies, were invited by his daughter, Miss Ellen. Ice cream was served during the afternoon, and the girls were given a dainty supper. Those present were: Mrs. John Blodgett, Misses Ella Herrington, Marion Cayle, Carrie Sherwin, Vera Varcoe and Gladys Blodgett.

C.G.I.T. Presentation.

The regular weekly meeting of the C.G.I.T. was held at the Parsonage on Wednesday night. Miss Marion Cayle gave a paper on the Bible story of Solomon, and Miss Gladys Blodgett gave a very interesting talk on the life of Florence Nightingale.

One of the former members of the Group, Mrs. Ed. George, whose marriage took place recently, was invited by special request to be present at the meeting, when the following address was read by the president, Miss Ella Campbell, the presentation being made by the secretary, Miss Irene Brown.

ROSENEATH, Ontario,
April 9, 1924.

Dear Millie,

We, the C.G.I.T. members wish, on this occasion of your marriage, to extend to you our heartiest congratulations.

You have been a member of the C.G.I.T. since we organized. During our acquaintance, we have found you a girl of fine, sterling character.

In our meetings we have spent many happy hours with you. You have always shown deepest interest in C.G.I.T. work, and have always been willing to help us make our meetings a success.

We will miss you from our Group, but feel that your membership has been a decided gain to us.

You are now starting on a new period of life in your own home. We ask you to accept this table as a remembrance of The King's Daughters, C.G.I.T. Group, and join is wishing that you will be spared many years of wedded happiness.

Signed on behalf of the C.G.I.T.
ELLA M. CAMPBELL, President.
IRENE BROWN, Secretary.

Mrs. George made a very suitable reply, thanking the girls and inviting them to come to see her in her new home. Mrs. Walsh and Mrs. A. Brown made short speeches and extended congratulations.

A light lunch was then served of sandwiches, tarts and cookies, which was very much enjoyed.

Reeve Honey has come through his operation successfully. His many friends of the township wish him a speedy recovery.

For Refreshment

when fatigued, try a cup of

"SALADA" TEA.

H468

Always so pure, fresh and delicious.

DIM NIGHT LIFE AS A RESULT OF SOVIET CONTROL

Communist Party Carried On Crusade Against the Display of Prosperity — Deported Some High Livers As Useless.

MOSCOW, April 12.—(Associated Press).—One result of the recent crusade from within the Communist party against the ostentatious display of prosperity by speculators and profiteers has been a decided dampening of night life in the Red capital. A year ago, when crowded gambling casinos were operating all night, and dancing among the patrons of restaurants began only at 3 a.m. and lasted until breakfast time, Moscow was one of the gayest spots on the globe.

Hundreds of gambling house frequenters and speculators who ate through huge and expensive suppers as only Russians can eat, were arrested and deported on the ground that they were useless to the state. The two biggest gambling houses closed down. The Moscow city administration made several million dollars from gambling licenses. Now, the only gambling house where roulette and baccarat are played, is a sad looking place. Only a few tables are running and there the play is low. There are several licensed establishments where the comparatively mild game of lotto is played.

The big cafes, too, are lacking in patronage and there is no more dancing by patrons. Cabarets still operate, and the theaters are crowded nightly despite high prices, an average of $3 to $4 a seat for the ballet or better class drama. But Moscow is no longer a "wide open" town.

Little beer saloons, formerly operated until 2 o'clock in the morning and selling only a mild brew, are now closed at 10 o'clock and put under a law providing they must serve hot meals. They must become reading rooms for their patrons, subscribing to all of the government, party and trade union journals and the illustrated weeklies. Not more than two bottles of beer may be served any patron, and persons under 16 years old and those who obviously are intoxicated. Chess and checkers may be played, but no cards, and special and difficult restrictions are placed upon cabarets.

First class restaurants, however, probably still will operate under high license and with no limit other than one's pocket-book upon the amount of wine or 24 percent vodka one many consume. Besides the limit of one's purse, however, another check, the fear of arrest and deportation if ostentation shows too much unexplained prosperity, operates to curb night life.

HANDY UMBRELLA

An efficient umbrella not only provides shelter from rain or sun but has a commodious handle which is also a vanity case with mirror, rouge, eyebrow pencil and the customary accessories of pulchritude.

WOMEN! DYE FADED THINGS NEW AGAIN

Dye or Tint any Worn, Shabby Garment or Drapery

Diamond Dyes

Each 15-cent package of "Diamond Dyes" contains directions so simple that any woman can dye or tint any old, worn, faded thing new, even if she has never dyed before. Choose any color at drug store.

Canada's Widest Range of Authentic Period Models

THE McLagan Phonograph, famous for the warmth and purity of its life-like tone, is as beautiful to look at as it is to hear. Its cabinets — consoles and tables — are works of art. Chippendale, Gothic, Italian Renaissance, Queen Anne, Adam, etc., comprise the largest range of authentic period styles in Canada. Ask to see them.

McLagan Phonograph

"It Speaks for Itself"

At prices from $100 to $575.

Manufactured by The McLagan Phonograph Corporation, Limited
Stratford - Ontario

116

Select Your McLAGAN PHONOGRAPH —at— PETERBORO MUSIC CO. 404 George St. J. P. Cunningham, Prop.

We Carry a Full Line of McLAGAN MODELS They Give Splendid Satisfaction Ye Olde Firme HEINTZMAN & CO. Cor. Hunter and George Sts.

Everywhere BRIER

The Tobacco with a heart

77

COUPE $762 TUDOR $860 FORDOR $1010

DELIVERED AT YOUR DOOR

Real "Quality" Cars

NEVER in the history of the AUTOMOBILE WORLD was there such value built into a motor car as there is in THIS YEAR'S FORD models.

Since our announcement of the "THREE NEW MEMBERS OF THE FORD FAMILY" SCORES of people have openly admitted with AMAZEMENT that they had NO IDEA of such IMPRESSIVE IMPROVEMENTS in body design, to say nothing of the INVITING CHARMS OF THE INTERIOR, and the fact that the fittings, door locks, hinges, window lifts, etc., surpass those of many of the more expensive cars.

VALUE SUPREME, QUALITY PAR EXCELLENCE, SUPERB UNEXCELLED SERVICE PLUS MINIMUM DEPRECIATION makes this year's FORD an IRRESISTABLE INVESTMENT.

WHY NOT buy a FORD and leave the balance in the bank?

Ask for a demonstration in these beautiful new models without any obligation to purchase

DUFFUS MOTOR SALES

PETERBOROUGH NORWOOD MILLBROOK

MOTHER OF TWIN BOYS

Tells How Lydia E. Pinkham's Vegetable Compound Relieved Her of Inflammation and Great Weakness

West St. John, N. B.— "I was in a general run-down condition following the birth of my twin boys. I had a great deal of inflammation, with pains and weakness. Finally my doctor recommended Lydia E. Pinkham's Vegetable Compound. He said that your medicine would be the only thing to build me up. I am sure he is right, for I am feeling much better and am gaining in weight, having gone down to ninety-three pounds. I was in bed for over a month, but am up again now. I have recommended the Vegetable Compound to my friends and give you permission to use my letter." —Mrs. ELMER A. RITCHIE, 82 Rodney St., West St. John, N. B.

There are many women who find their household duties almost unbearable owing to some weakness or derangement. The trouble may be slight, yet cause such annoying symptoms as dragging pains, weakness and a run-down feeling.

Lydia E. Pinkham's Vegetable Compound is a splendid medicine for such conditions. It has in many cases relieved those symptoms by removing the cause of them.

You might be interested in reading Mrs. Pinkham's Private Text-Book. You can get a copy free by writing the Lydia E. Pinkham Medicine Co., Cobourg, Ontario. C

ATHENS GOVT. ARRESTED 18 MILITARY OFFICERS

ATHENS, April 12. —(Canadian Press)— Government has ordered the arrest of eighteen superior and military officers suspected of complicity in the projected Royalist outbreak.

The officers were taken into custody in accordance with the Government's order.

SPRING IMPURITIES DUE TO POOR BLOOD

A Tonic Medicine a Necessity at This Season.

Dr. Williams' Pink Pills are an all-year-round tonic for the blood and nerves. But they are especially valuable in the spring when the system is loaded with impurities as a result of the indoor life of the winter months. There is no other season when the blood is so much in need of purifying and enriching, and every dose of these pills helps to enrich the blood. In the spring one feels weak and tired—Dr. Williams' Pink Pills give strength. In the spring the appetite is often poor—Dr. Williams' Pink Pills develop the appetite, tone the stomach, and aid weak digestion. It is in the spring that poisons in the blood find an outlet in disfiguring pimples, eruptions and boils—Dr. Williams' Pink Pills clear the skin because they go to the root of the trouble in the blood. In the spring anaemia, rheumatism, indigestion, neuralgia, and many other troubles are most persistent because of poor, weak blood, and it is at this time when all nature takes on new life that the blood most seriously needs attention. Some people dose themselves with purgatives, but these only further weaken themselves. A purgative merely gallops through the system, emptying the bowels, but does not help the blood. On the other hand, Dr. Williams' Pink Pills enrich the blood which reaches every organ in the body, bringing new strength and vigour to weak, easily tired men, women, and children. Try Dr. Williams' Pink Pills this spring —they will not disappoint you.

Sold by all medicine dealers or sent by mail at 50c a box by The Dr. Williams' Medicine Co., Brockville, Ont.

QUEBEC DRY GOODS STORE WAS DESTROYED BY FIRE

QUEBEC, April 12. — (Canadian Press).—A fire involving the loss of three hundred thousand dollars in the business section of the city, completely gutted the wholesale dry-goods warehouse of W. McLymont and Sons, St. Antoine Street and St. Peter Street, early to-day.

ST LAWRENCE BREAKS UP.

THREE RIVERS, Que., April 12 —Land near the shore at Pointe Du Lac was flooded, considerable damage was done to the summer home of Hon. Jacques Bureau, many other houses are threatened, and a number of wharves at Three Rivers are flooded, as a result of the breaking up of the St. Lawrence, which began around here to-day.

Eighty-two per cent. of our children are forced to quit school and go to work before they complete the eighth grade.

Keep your Satin Slippers like new

You can clean and renovate your satin slippers in a few minutes with BeBe Co. Satin Renewer.
It brightens up the satin and restores the original gloss. Made for use on the finest satin slippers.
FROM ALL GOOD DEALERS
Made in Canada by
Boston Blacking Company
MONTREAL 7-24

WEATHER HOLDS BUSINESS BACK

Country Roads Reported In Bad Condition In Many Sections—Wholesalers Are Optimistic — Improvement Foreseen.

WINNIPEG, April 12.—(Canadian Press).—The weekly trade report of the Canadian Credit Men's Trust Association, Limited, states:

Halifax—Both wholesale and retail trade reported quiet, but a slight improvement is noted. Collections are fair.

St. John—Trade in wholesale lines fairly satisfactory. Some improvement in retail trade. Collections fair.

Montreal—The bad condition of country roads had a retarding effect on business generally. Wholesalers look forward to improvement after opening of navigation and improved weather conditions. Hardware business fairly brisk. Drygoods trade quiet. A very slight improvement is noted in boots and shoes. In some lines there has been a little improvemnt in collections, especially in groceries.

Toronto—Wholesale houses report some improvement in volume of orders. Mild weather recently has had good effect on purchase of spring goods. Feeling is generally optimistic in the wholesale trade. Retail trade also notes some improvement aided by attractive bargain prices. Not much change in collections.

Winnipeg—No marked change is reported in either wholesale or retail lines. Trade generally is somewhat quiet. Collections the same.

Regina—Wholesale business fair and showing tendency toward picking up. Retail trade not showing improvement, weather being unfavorable. Collections only fair.

Saskatoon—Some improvement in wholesale lines is reported, while retail business is still quiet. Collections are somewhat slow.

Calgary—All indications point to improvement in business during the coming month. Collection of old accounts has received some impetus through the recent distribution to farmers by the Wheat Pool. Current accounts are being paid satisfactorily.

Edmonton—Trade conditions in current collections fair. Better general feeling of confidence.

Vancouver—The improvement in both wholesale and retail business which has been taking place in the past months still continues. Collections holding fair.

MUSKRAT PELTS IN FUR AUCTION

Offering Exceeded Million Skins With $2.14 the Top Price — Under January Quotations.

NEW YORK, April 12. — Yesterday was muskrat day at the New York Fur Auction Company's sale. More than a million of these skins were sold at prices ranging up to $2.14 for the best northerns. Best black Muskrat brought $1.94 and the best southern 75c. Blacks were unchanged and southerns declined ten per cent, in comparison with prices received for them at the January sale. The comparisons on northern skins ranged from a decline of ten per cent, on northwestern and Canadian pelts to an advance of ten per cent, on Michigan and eastern skins. Market levels prevailed throughout the muskrat offerings.

The remainder of the mink collection was sold to-day at prices which brought the average figure paid for them from ten to 25 per cent above the winter sale.

The largest advance took place in eastern and eastern Canadian skins, and also in northwestern Canadian pelts. Export buying of the darker mink, especially for France, kept the prices up.

The total sales for the day were $700,000, making a grand total to date of $2,300,000. No selling was done Saturday, but the second part of the sale will begin on Monday.

LABOUR UNREST GREAT BRITAIN

Strike Issues Placed Before the Government.

LONDON, April 12.—(Canadian Press Cable)— Industrial weather in Great Britain remains in many sections of country as depressing as the general climate which yesterday produced snowstorms with promise of more to come most hopeful phases dispute involving miners who for years have shown patiene in negotiating first and striking later.

Shipyards dispute has reached crisis, Southampton workers, having flatly declined the union order to return to work have prompted employers to inaugurate egneral lockout.

Some members of striking committee yesterday hurried to Westminster to endeavor to place strikers attitude in more favorable light than it appears to even sympathetic beholders but they found little disposition among responsible members to listen to anything except representations from union which strikers had defied.

WALKING STICKS.

Walking sticks or ebony, with white figures etched upon them or with carved animal tops are carried by young women wearing the severely tailored suits.

Peterborough Business College, Limited, Peterborough, Ont.

The Grolier Society, Limited, Toronto.

Gentlemen,

I may say that every one in our family enjoys "The Book of Knowledge" from the two-year-old babe up. It is really wonderful the interest they take in it. My girl of eight years is delving into it constantly. Those books should be in every home where there are children.

Yours very sincerely,
J. A. McKONE.

377 Stewart Street, Peterborough, Ont.

The Grolier Society, Limited, Toronto.

Dear Sirs,

Your "Book of Knowledge" has given my four boys and one girl more pleasure and information than anything else in the form of books. It is "The Book of Knowledge" that they look to for instruction and knowledge on almost every subject that arises; and I must soon have it re-bound, this being its twelfth year in use.

Sincerely,
C. HEWITT AMYS, M.D.

Farm and Dairy, Peterborough, Ont.

The Grolier Society, Limited, Toronto.

Dear Sirs,

"The Book of Knowledge" we purchased from you some 13 years ago, has been a source of continuous interest and value to our seven children. The wide range of subjects treated in these books and the gripping manner in which they are treated, makes them a source of great educational value to the children in any home.

Sincerely yours,
Rural Publishing Co., Ltd.,
H. B. COWAN,
Managing Director.

Dr. Edward H. Wood, 343 Stewart Street, Peterborough, Ont.

The Grolier Society, Limited, Toronto.

Dear Sirs,

I can heartily recommend your "Book of Knowledge" to all parents with children of growing and active minds. I do this from my own experience. It also provides a valuable reference work for the adults.

Yours very truly,
EDWARD H. WOOD.

The J. M. Greene Music Co., Ltd. Peterborough, Ont.

The Grolier Society, Limited, Toronto.

Dear Sirs,

I take pleasure in letting you know how much we appreciate "The Book of Knowledge." I never get tired of searching its pages. There is a never-failing fund of interest. I think it is far and away the best medium of education, outside the regular channels, I ever saw.

Yours faithfully,
GEORGE LEADER,
Sales Manager.

381 Charlotte Street, Peterborough, Ont.

The Grolier Society, Limited, Toronto.

We believe "The Book of Knowledge" to be the best set of books ever put into the homes and schools. My children, aged 12 and 16 years, go to it for everything they want in connection with their school work. It also develops a love for good reading. It should be in every home in the country.

Sincerely,
REV. M. L. NEVILLE.

What your Neighbours think

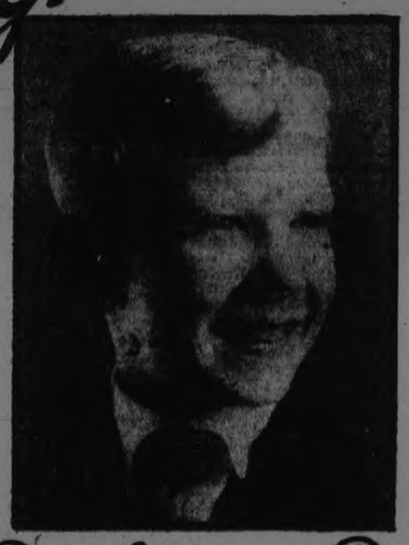

This Boy knows. Do you?

He Has

The Book of Knowledge

Published By The Grolier Society Ltd. Toronto.

Peterborough Sales Agency, 301 Maitland Avenue, Peterborough, Ont.

The Grolier Society, Limited, Toronto.

Dear Sirs,

"The Book of Knowledge" is by all odds the greatest work of its kind I have ever seen. They are very helpful to our children from the lower to the higher grades in school, and we could not think of dispensing with them.

Sincerely,
W. Y. SCOLLARD.

Campbell & Best, Peterborough, Ont.

The Grolier Society, Limited, Toronto.

Gentlemen,

I consider "The Book of Knowledge" to be the very best work of its kind, and believe that it should have a prominent place in every home where there are children. Indeed, even to young people and adults, the book will prove of very great interest. I know of nothing better calculated to induce in children the habit of good reading.

Yours very truly,
RAY R. BEST.

15 Hilliard Street, Peterborough, Ont.

The Grolier Society, Limited, Toronto.

Dear Sirs,

I am pleased indeed to have such a treasure as "The Book of Knowledge" in my home, and would on no consideration whatever part with it. I bought the set some years ago as a gift to my son; but it would be nearer the truth to say a gift to the whole household. We all use it and find it very, very instructive.

Yours sincerely,
JOHN KENNETT,
Draughtsman for Dominion Government.

Bank of Nova Scotia, Peterborough, Ont.

The Grolier Society, Limited, Toronto.

Gentlemen,

One of the best investments we ever made was the purchase of "The Book of Knowledge." The children of our family use it freely in conjunction with their school work; while their elders value it as a reliable reference work. It is a necessity in any intelligently ambitious family.

Yours faithfully,
J. W. FRASER,
Manager.

King George School, Peterborough, Ont.

The Grolier Society, Limited, Toronto.

Dear Sirs,

I can heartily recommend "The Book of Knowledge." It provides a ready reference for teachers, wherein they may get a wide range of material which has a strong appeal to children; and for pupils, it is a well of information wherein they may supplement that learned in their daily lessons.

J. E. R. MUNRO,
Principal.

James Lynch, Druggi Peterborough, Ont.

The Grolier Society, Limited, Toronto.

Dear Sirs,

I purchased "The Book of Knowledge" on the advice of a friend who claimed children became quickly attached to it.

I now agree with this statement, and consider it a valuable asset to any family. My children are constantly referring to it. It is also valuable for adults; and parents who take an interest in their children will find it invaluable.

Respectfully yours,
JAMES LYNCH.

The Peterborough Hardware Co., Limited, Peterborough, Ont.

The Grolier Society, Limited, Toronto.

Dear Sirs,

We have had "The Book of Knowledge" in our home for the past four years. It has supplied a long felt want, namely, literature that is healthy and written in a style that is understood and interests the children. We would not be without it even if the cost were twice as much.

Yours very truly,
THEO. McWILLIAMS.

J. C. Turnbull Company, 694 Water Street, Peterborough, Ont.

The Grolier Society, Limited, Toronto.

Gentlemen.

I have no hesitation in saying that "The Book of Knowledge" holds first place in educational books for children. It maintains the absorbing interest of children. Our three boys never tire of them, and we consider this work to be invaluable as an assistance in their education. It is a work no home should be without.

Yours sincerely,
WILLIAM W. TURNBULL,
Manager.

Wm. Scott Company, Peterborough, Ont.

The Grolier Society, Limited, Toronto.

Gentlemen.

We have had "The Book of Knowledge" in our home for the past seven years, and it has been in constant use by my two sons in Oral Composition and all school studies, History, &c. We recommend it as a great help for children in everything pertaining to their school work.

Yours sincerely,
JAS. McDONALD,
Secretary.

Canadian Hood Haggie Co., Peterborough, Ont.

The Grolier Society, Limited, Toronto.

Gentlemen,

For the past seven or eight years we have been in possession of "The Book of Knowledge," and we have found it a source of entertainment and pleasure to our children when young; a great help to them in their school work; and a valuable source of reference to all in the home. I consider it a book which should be in every home.

Sincerely yours,
E. B. FOWLER.

NATURE AT HER BEST.

Those who appreciate nature at her best and revel in a wealth of variegated scenery, will find the route travelled by the Canadian National Railways between Toronto and Vancouver, one of never-to-be-forgotten beauty.

First through the inimitable lake region of Northern Ontario, skirting many placid, mirror-like lakes pocketed between tree-clad hills, catching a fleeting glimpse of many portentious, rock-strewn little waterways dashing madly towards the quiet level of the lakes below. From Winnipeg the fertile Prairie Provinces treat the traveller to a type of gently undulating scenery not to be seen in any other part of Canada.

The ever-changing scenery of the Canadian Rockies never grows wearisome, no matter how often it is viewed. Jasper Park, with its protected wild game and beauteous Mt. Edith Cavell; colossal Mt. Robson, gigantic, slow - moving glaciers stretching from snow-clad peaks, are only a few of nature's wonders the traveller by the Canadian National Route sees before descending to the balmy climate of Vancouver and the Pacific Coast.

There are two Canadian National trains leave Toronto daily for the West, The National, carrying standard sleeping car and compartment observation car eeparts at 10.45 p.m. Steel equipped, the National is luxurious in every detail. A standard sleeping car connecting with the Continental Limited, the train de luxe of the Canadian National System, leaves Toronto every evening at 8.45.

Travellers to Califorrnta or other points on the Pacific Coast usually take the famous scenic route through Canada because of its beauty. Excellent connection are made at Vancouver with both steamship and train.

Make reservation or get further particulars from any Canadian National Ticket Agent.

The Victoria Falls in Africa are more than twice the height of Niagara.

MORE POSITIVE PROOF THAT HALL'S HAVE THE VALUES

New Style Corsets
Elastic Top and Girdle Styles, at, Pair - - - 98c
These Corsets have been carefully designed to properly mould the figure into the long slim lines, and also to give good service. To be sure, they are very inexpensive, but they assure you the perfect fit, freedom of movement and comfortable long wear as models twice their Sale price. There is a full range of sizes, and Tonight's Sale price is extremely low.

"Cannon Brand" Huck Towels 13c
Size 15 x 31 Inches,
Fully Bleached Cotton Huck Towels, finished with hemmed ends. They are the kind that doctors, dentists and barbers find particularly useful; and we may add that you will find them of excellent quality for various household needs as well. Their Sale price is practically half their regular value.

CASTILE SOAP, in One-Pound Bars. Tonight's Sale - - - - 2 Bars 25c
A very pure and mild Soap which we highly recommend for toilet or bath use. Full one-pound bars and thoroughly seasoned. This special price is for tonight only.

COLORED SATINETTE BLOOMERS Are Special Tonight at, Pair - - - - - $1.29
Fancy striped satinette of splendid quality is the material these Bloomers are made from, and they are perfect fitting, with double elastic cuff, gusset seat and elastic waist-band.

Richard Hall & Son Limited

Natural Pongee Silk, 79c yard
Pongee Silk is very highly regarded for its various uses on account of its good wearing and laundering qualities. It is very popular for women's blouses and lingerie, children's school dresses, men's pyjamas and shirts, as well as draperies for the home. This particular quality is free from dressing and has a fine even weave. All pure silk.

Pure Linen Scotch Crash Toweling 15c yard
16 Inches Wide, -
We heartily recommend this Scotch Linen Crash Towelling, for it combines good wearing and absorbent qualities with a very low price. There is your choice of natural with red stripe or full bleached with natural stripe. Be sure to order an ample supply at To-night's Low Sale Price.

TWO THOUSAND ATTEND THE LIVE STOCK EXHIBITS HELD HERE YESTERDAY

Corridors of Sixteen Coaches Making Up the Train Were Crowded With Visitors From the Surrounding Districts During Morning and Afternoon.

DISPLAY WAS GOOD.

That livestock men of this district are interested in the work and that they are keen to learn improved methods of feeding, care and breeding was shown yesterday morning and afternoon when two thousand residents of the surrounding districts visited the Ontario Government Live Stock train that was stopped at the Canadian National station here. Those who took the trouble to inspect the special train of sixteen coaches were certainly not disappointed. In fact, they were very much surprised. The showing was a creditable one and the agricultural department is to be congratulated on the success of the venture and must also be complimented on the efficiency of the staff selected to tour this province in the interest of the industry. Scores of questions were asked by the interested visitors, who found the men courteous and keenly interested.

R. W. Wade in Charge

When the Ontario Government placed R. W. Wade, director of the Live Stock Branch of the Ontario Department of Agriculture, in charge of the train, it did some good business. The show itself was well worth while but it remained with the staff to carry the work to a successful completion, and no better man for the job could have been obtained.

When interviewed by the Examiner, Mr. Wade pointed out that agriculture composed 8 per cent. of the wealth of Canada. He referred to the cost of the exhibit and stated that the total cost for the entire trip which has still ten more days in New Ontario would be about $4,000. In the week of March 10, 9,050 people saw the exhibit. In the week of March 17, 6,300 people visited the exhibit; in the week of March 24, 7,000 persons; March 30, 12,200 people; April 7, 9,300, including the 2,000 in this city.

While 43,950 people have visited the exhibit in the past five weeks there is yet ten more days, in which Mr. Wade expects to see 7,000 more different faces, making the total 50,000. With 50,000 people seeing the exhibit and the total cost being $4,000, the average cost for one person would be eight cents. If a speaker was to travel around the country from place to place and speak to the average of 200 persons at each meeting it would take him much longer and would not prove half so successful as he would be unable to carry an exhibits with him.

Mr. Wade, who is on the Fair Board at Guelph, says that 10,000 visited the Guelph Winter Fair at a cost of $20,000 or $2.00 per head. Outside of this cost the farmers who visit this fair spend from $5 to $10 for expenses making it a much dearer exhibit than the one that visited this city. Mr. Wade also stated that next year it is expected that the train will make a trip through Eastern and Western Ontario with their exhibit consisting mostly of dairy products, hogs and sheep.

Loaned to Government

All animals carried were loaned to the government by the owners, free of charge. The Canadian Pacific and the Canadian National railway lines co-operated in the transportation of the live stock train.

The showing of cattle was a good one. Excello, the Hereford bull owned by A. L. Currah, Bright, which has never been defeated in the prize ring, was seen, also prize bulls representing the Guernsey, Ayrshire, Jersey and Holstein classes. In addition to the dairy bulls there was a showing of steers, divided into export, market, butcher, feeder and baby beef classes. By close inspection visitors were able to gain useful informations as to types and how to grade. Charts showed the weight, the different classes should gain each day and information was given as to what to feed, the amounts and how and when to finish the beef. Transparencies impressed the actors with the importance of producing only the best, for cuts of meats from different carcasses were shown. The wonderful quality of the beef from the winter fair prize winners was shown against the product of the inferior animal. In the grades class an effort was made to show farmers that by the use of good sires their herds can be improved greatly.

Bacon Types.

Arranged in a large glass case on the wall of the car were several sides of bacon graded in their respective classes. Below the live "porker" was caged, showing particular class of bacon he would produce when he was slaughtered. The types were to interest farmers in production of the bacon types and demonstrations were carried on to show the proper grading methods. It was impressively brought to the attention of the producers that by selecting proper types of sows and using them as breeding foundation for the future, the whole output, could, in a short time, be improved. Berkshires, Tamworth, Yorkshires and others were shown. Included in the exhibit was the grand champion at the last Guelph show.

Poultry

Particular attention was paid to egg grading in the poultry car. Young chicks were exhibited, and tables showed how best results could be obtained from careful feeding. A chart gave the result of feeding middlings, eggs, liver and tomatoes. If one of these ingredients was left out the chick would not thrive and the result at different stages of development was noted. The combination of these feeds make for maximum developments.

Dairy Products.

The importance of fat in milk was stressed. Two cheeses, made from 400 pounds of milk, were seen. Milk containing 4.3 per cent. fat produced a 41-pound cheese, and the lower grade of 2.9 per cent. made a 32-pound cheese, which proved to the dairymen that better prices could be expected from milk rich in butter fat.

Market Beef.

An agricultural college chart showed the difference in profits realized through the sale of market steers produced from a grade bull compared to the steers bred from a common bull. Four animals of each class were taken, and all were fed the same rations and in the same quantities. For the four good cattle $322.35 was realized. They brought seven cents a pound, while the poorer types sold for a total of $184.06, or 4¾ cents a pound.

Horses.

Horses were not carried on the train but pictures of the family tree of some of the country's greatest thoroughbreds were shown, including Baron o' Buchylvie, the famous Clydesdale, and Dunmore Footprint.

Sheep Show Interesting

The details in arranging the exhibits was one of the features and this was particularly noticeable in the sheep car. Entering car one saw the live animals in their pens. Next there was the fleece grading, cuts of choice lambs and last, but not least, was the finished wool product of the Canadian mills. There was one representative of each of the common breeds found in Ontario, including Southdown, Shropshire, Suffolk ewe, Hampshire ewe, Oxford ewe, Dorset, Cheviotte, Leiceser, Cotsweld and Lincoln. Market classes were shown, comparison being made of the heavy overweight prime and underfed types. The three different classes of meat which each of thees animals produced attracted a good deal of attention. The overweight cuts, heavy in fat and unlikely to bring good prices were exhibited against the under fed pieces of thin unattractive meat. The prime roasts proved why better market prices are realized by the production of good types.

Canadian Wool.

Wool as graded according to Dominion government regulations was shown, and the finished products proved to the satisfaction of the visitors that Canadian woollen products are equal to those imported from foreign countries. Payment for wool in the raw state is now being made on the grade basis, and producers are realizing that it is in their interests to market only the best.

LININGS.

Linings to the new wraps are frequently embroidered or are braided or banded with contrasting colours.

LOCAL SCOUTS AGAIN ACTIVE

Two Troops in Peterboro and Others May Be Organized.

Edgar T. Jones, Field Secretary of the Boy Scouts' Association, Provincial Council for Ontario, with headquarters in Toronto, was in the city yesterday, in an effort to revive enthusiasm in the local Boy Scouts movement, which for some years past has lapsed to some extent in the city. There are two troops in Peterborough at the present time which are doing good work, the St. George's troop, with S. V. Field, Princess street, as leader, and the Ashburnham troop, led by F. Sedgewick. Energetic district troops are those of Belleville and Campbellford.

The local Rotary Club has promised to aid in the effort to resuscitate enthusiasm in Boy Scout work, which aims to meet in various ways, by "character-forming, recreational education," the boys' craving for romance and adventure, to provide an outlet for superfluous energy, to help solve the constant problem of the gang rule, and to act as a safeguard against the influence of the pool-room. The Scoutmaster also acts as an elder brother to his boys, and gives them sympathetic, safe advice. Scouting brings to the boys opportunities for public service, and, by providing natural, attractive, but directed channels of activity for the boy's own impulses, shapes his character toward its best possibilities in efficient manhood and citizenship.

The Boy Scout promise is: "To do my duty to God and the King; to help other people at all times, and to obey the Scout law." He promises these things on his honor, a phrase that is the cornerstone of Scouting, and other laws in the code require him to be truthworthy, loyal, friendly, courteous, kind to animals, obedient, cheerful, thrifty and clean in thought, word and deed.

In many cases Scouting discovers to the boy his life's vocation, as he acquires through his study elementary but practical knowledge of many useful subjects. It helps him to develop initiative and self-confidence, thoughtfulness for others, respect and courtesy and an adjustment of his own desires to others' rights. Scouting is strictly non-sectarian in principle and character.

THE DISTRICT COUNCIL ANGLICAN CHURCHES MET

On Thursday night, a meeting of the Peterborough District Council of the Anglican Young People's Association was held in St. George's Sunday School room, with a good attendance from the city and district. A large number of members were present from Millbrook, and Lakefield also was well represented. The President, Miss Blanche Graham of Lakefield, occupied the chair.

The silver cup, given for supremacy in the annual debating schedules of the District A.Y.P.A. branches, was won by St. Thomas' branch, Millbrook, this year, and was presented to them by Miss Graham at this meeting. The cup was accepted by Miss Frances Turner of Millbrook, leader of the last victorious debate of that branch.

Arrangements for the annual picnic were discussed; also the formation of tennis and baseball leagues within the district clubs. At the conclusion of the business session, refreshments were served, and a contest took place. The next meeting of the Council will be held in Lakefield in May.

SUMMER WRAPS

For summer wraps crepes, moire silks, alpaca and satins are much used.

THE CENTRAL SCHOOL ASSOCIATION MEETING

A very enjoyable evening was spent in Central School Thursday night, when the Central Home and School Association held its regular monthly meeting. The president, Mrs. F. Miller, presided.

A short business session was held, with reports by the treasurer, Mrs. M Morgan and the secretary, Mrs. F. McCarthy. An addition of six new members was announced, also the holding of a rummage sale and picture show in the near future.

For the programme which followed, Mr. K. S. Wightman acted as chairman, and gave a brief address. Dr. R. C. Blagrave, rector of St. John's church, was the speaker of the evening, giving an interesting talk on the influence of heredity and education in the home and school.

Referring to the great unrest prevalent in the world at the present time, Dr. Blagrave said that grave danger would arise if future generations were not trained in more serious and thrifty views of life. What is needed at the present time is more willing labour and greater production, also the willingness to deprive ourselves of luxury. In conclusion the speaker warned his hearers, for the good of their country; to get a new viewpoint on life and to forget selfish pleasures and work for the good of humanity.

A musical programme followed, with a selection by the orchestra, composed of Bert Bugg, Wilson Dunlop, Cecil Gallagher and Carl McCarthy; a hornpipe dance by the Misses Dunlop and Edwards, with accompaniment by Carl McCarthy; who also played for a cornet solo by Cecil Gallagher; a dance, the Highland Fling, by Miss Dunlop; vocal solos by Mrs. A. A. Perrin, Mrs. T. E. Curvin, Mrs. R. B. Burwell of Moosejaw, Sask., with accompaniment by Mrs. J. W. Kenmure; a vocal solo by Miss Harrison; a reading "Coronation Crowds", by Mrs. E. H. Connelly; and an instrumental selection by Miss Edwards.

At the conclusion, refreshments were served, with arrangements in charge of Mesdames Stinson and Taylor.

SATIN BOUND

Satin-bound pockets and lapels are seen on some of the well-tailored suits and dresses.

When Remitting Send a
DOMINION EXPRESS MONEY ORDER
For Sale at C.P.R. STATIONS
DOMINION EXPRESS AGENCIES

GD

What Makes a Good Car?

PRIMARILY the intention of the men who build it. If they *want* to build a good car and have experience and money, they will build a good car.
The men now at the head of Gray-Dort Motors want, above all else, to build the best automobiles in the Gray-Dort class.
To enable them to do this they have an organization with great experience and ample funds.
As a result the Gray-Dort today has reached a record degree of quality and reliability. Every car is *right* and will stay right.
As an instance of the *intention* of the new management, a new disc clutch and a Gray-Dort rear axle were specially designed and built just to be absolutely sure that no Gray-Dort owner would have trouble at these points. See the new Gray-Dorts. See the refinements which have been made in them. Learn the amazingly low Gray-Dort prices.

GRAY-DORT FOURS
Standard Touring
Standard Roadster
Special Touring
Cambridge Sedan

GRAY DORT SIXES
Standard Touring
Sport Touring
Sport Roadster
Coupe
Special Sedan

GRAY-DORT MOTORS LIMITED, CHATHAM, Ontario

GRAY-DORT

Goodrich
SILVERTOWN Cords
"Best in the Long Run"

Canadian Motorists know from experience there is no finer tire than Silvertown—for years they willingly paid a higher price in order to get it. Now that it is Canadian made it costs no more than other cords.

Made in Canada · They cost no more

Coupons *are* Ready

From now on, as long as this offer lasts, a Bible Coupon is being printed in these columns daily. Three of those coupons will enable the holder to take advantage of our offer explained therein. The idea is to encourage Bible Reading in order to overcome the world's unrest — a movement which is being sponsored by leading newspapers of this country. Make your selection early to-morrow—style A as shown in the accompanying illustration; or style B, which is less elaborately bound but just as complete and durable.

Wonderful Lessons in the Bible's English for Writers and Speakers

Shakespeare was master of nearly twenty thousand words. Milton of about thirteen thousand. But the whole King James Version of the Bible contains not over six thousand words; not a half of Milton's, not a third of Shakespeare's vocabulary.

Short words are always strong words; they explode like bullets. Do you know that the average word in the English Bible, including even the proper names, is composed of less than five letters? Leave out the proper names and the average word wouldn't have even four letters.

In the beloved 23rd Psalm there are 119 words; 95 are words of one syllable.

In the Sermon on the Mount more than 80 per cent. are words of one syllable. In the Ten Commandments, on which are based all the laws of all the world, there are 319 words; 259 are words of one syllable; and only 60 of two and more syllables. In Lincoln's Address at Gettysburg, perhaps the greatest in the world, there are 266 wors. Of these, 194 words are of one syllable; 53 of two syllables; and only 19 of three or more syllables.

There is food for thought in these figures. What an improvement in our writers and speakers, if, like Lincoln, they would only give study to the English of the Bible.

Big Offer To Its Readers

STYLE A—The large print, large size, Red Letter Edition, as illustrated, three coupons and only - - - - - - $1.98

STYLE B—The medium large print Edition, with all the Bible helps, but not so elaborately bound, three coupons and only - - - 98c

CLIP YOUR COUPONS TO-DAY

SEE THESE SPECIAL FEATURES
All Contained in Both Styles

Hundreds of Helps and References.
Index to Parables and Miracles.
Explanatory Heading at top of each page
Dissertation on the Lord's Prayer.
Proving the Old Testament, by Dr. Wright.
Readings of Revised Version collated with King James Version.
Calendar of Daily Readings of Scripture, by Whittle.
Sunday School Teachers' Use of Bible, by Bishop Vincent.
Authentic Bible Statistics and Information.
Harmony of the Gospels.
From Malachi to Matthew, by Dr. Fernie.
Biblical Weights and Measures.
Christian Worker and his Bible, by Whittle.
How to Study the Bible, by Dwight L. Moody.

MAIL ORDERS Explained in Bible Coupon

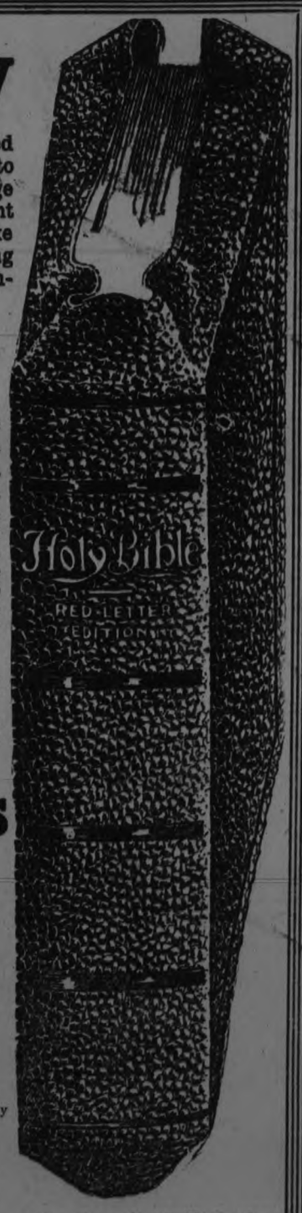

Greatly reduced illustration of the large Red Letter volume—Style A—with Christ's sayings printed in red for instant identification.

Easter Values for Saturday Night Shoppers, from 6.30 to 9.30 o'clock

A LEADER OF LEADERS IN THE BARGAIN ANNEX SALE FOR TONIGHT OF

Ladies' Silk Hose, Perfects, 59c Pair, 2 Pairs for $1.10

A splendid quality Silk Stocking, made with high spliced heels and double soles. A good size assortment and seven of the season's most popular shades—black, mouse grey, white, pearl, beaver, leather and cordovan.

FOURTH FLOOR ONLY.

IN THE REDFERN STORE

Suits of Boyish Form for Easter Are Offered at $25.00

A smart array of Boyish Form Suits, well tailored, some showing braid binding, patch and slash pockets. Wrap style, one-piece skirts. Sizes 16 to 20. Saturday priced at **$25.00.**

REDFERN SHOP.

THREE HUNDRED YARDS

Irish Mercerized Satin Damask, 98c Yd.

A covering for the table that will retain its lustre after being laundered and in every way will give satisfaction. Full 72 inches wide and comes in five beautiful designs. Saturday night only, **98c** yard.

STREET FLOOR, REAR ARCADE.

TWO THOUSAND YARDS

White Saxony Flannelette, 25c Yard

A strong heavy White Flannelette that is bound to give absolute satisfaction. It is sold in lengths of two to ten yards, and the regular value is up to 45c yard. Saturday night, **25c.**

STREET FLOOR, REAR ARCADE.

TONIGHT—THE LAST THREE HOURS OF SELLING

Niagara Maid Pure Thread Silk Hose, $1.63

Do not fail to take full advantage tonight of the last few hours of selling of these Pure Thread "Niagara Maid" Silk Hose. Not a better Stocking can be bought anywhere at $1.85. Only through being fortunate in procuring a shipment before an advance of mill prices are we able to offer them at this price. Colors are black, brown, grey and white.

STREET FLOOR, FIRST CIRCLE.

Accessory Reminders

—Scarfs, of any hue.
—Gloves, that shirr or are gauntleted.
—Waistcoat, for the suit of boyish form.
—Easter Footwear, for every occasion.
—Neckwear.
—Easter Bags.
—Luggage, you will be proud to carry.

Pleated Skirts Aid the Mannish Stride

A Pleated Flannel Skirt with white cotton camisole top. The pleats are of the knife and box type, or if you prefer, a combination of both, and are guaranteed for six months. Colors of tan, sand and grey. Sizes 16 to 20. Priced at **$6.50.**

SECOND FLOOR.

Wilton Suits for Men in Time for Easter!

Distinctive and long wear are tailored right into this Suit. It's a Suit you'll be proud of. Made in all-wool russet brown worsted, with silk slate stripes and herringbone weave. Two-button, single-breasted model, with soft roll, notched lapel. Priced at **$35.00.**

MEN'S SHOP.

The GRESSMAN Company Limited
"The Store of Smiling Service"

ADDRESSED THE LOCAL ENGINEERS

Interesting Account of the Development of Motion Picture Industry.

At the meeting of the local branch of the Engineering Institute last night, which was presided over by Mr. P. L. Allison, Mr. Bernard E. Norrish, manager of the Associated Screen News of Canada, gave an illustrated lecture on the development of the motion picture industry, describing the growth of pictures, and showing slides of some of the wonderful work that has been done.

Mr. Norrish said that there was probably nothing in which romance is stronger than that of the motion picture, and that no other industry, excepting the automobile industry, has had as quick and mammoth a development and growth as that of motion pictures.

He said that it was one of the foremost and youngest industries and that it is classed as the fifth in the world. The approximate cost of pictures produced annually amounts to two hundred million dollars. Salaries and wages paid annually at the studios is seventy-five million, investments and motion picture industry one billion two undred and fifty million, while the average weekly attendance at theatres is about 50 imillion, and the total admissions paid annually is 520 Million. Mr. Norrish stated that this remarkable growth had taken place during the past twenty-five years.

The first machine made its appearance in England in 1833, but nothing further was done in this line until 1872 when argument started among some horsemen in California. These horsemen in discussing the gait, thrust and toss of their respective horses, came to words as to whether or not a racing horse had all its feet off the ground at the same moment. The argument became so personal that the men decided to make some experiments to settle the controversy. Edward Muybridge, an Englishman employed by the United States government at that time, experimented on the case for quite a while and then at last came to the conclusion that more than one camera was needed to get a strip of pictures that when run in front of a light the same the modern lantern would show movement. He placed twenty-four cameras in a row on the side of a race track, conveniently close together with a fine thread attached to the shutter of each camera and stretched across the track so that the horse when passing would break the string and thus pull the shutter.

Muybridge worked on this machine for a number of years but still found a number of obstacles that he could not overcome.

In 1886 Thomas Edison conferred with Muybridge to see if there were not some way by which his talking machine and the camera could not be combined to show a person moving and speaking at the same time. It was later decided that neither machine was far enough advanced in its own field to make the connections and thus the project that is still thought of was abandoned.

In 1893 Edison invented a machine called the Kinetoscope. Edison's machine, however, had one disadvantage, this was, that only one person could see the picture at a time.

Robert Paul, an Englishman, saw that there must be some method of showing pictures so that more than one person could veiw them at the same time.

Paul showed the first picture in the Alhambra Theatre, London, on March 20, 1896, and he is given credit for the first theatre demonstration.

Charlie Chaplin was discovered in 1913 and was engaged by the Keyston Company. Three years later he signed a contract with the Mutual Film Corporation for $670,000.

Douglas Fairbanks, then a well known actor of the speaking stage, was engaged by the Triangle Picture Company in 1915 for a large salary.

In the early days any kind of a film as long as it had action proved acceptable to the audience, but today the motion picture public demands the best of acting, direction and story and the various motion picture producing companies pay a large amount in an effort to outdo each other and to win the public's favor for their stars and production.

Mr. Norrish then showed a number of slides showing the different film manufacturing companies in Europe and in America and described the different methods of making films and also the scenery used in Hollywood and other film companies.

He also described how trick pictures are made. These are not seen as much lately as in the past but he said that he expected that they would come back as strong as ever before. The speaker said that the shortest path to the mind is through the eye and that it is to this directness that the success of motion pictures is due.

SPRING WEATHER HARD ON BABY

The Canadian Spring weather—one day mild and bright; the next raw and blustery, is extremely hard on the baby. Conditions are such that the mother cannot take the little one out for fresh air so much to be desired. He is confined to the house which is often over-heated and badly ventilated. He catches cold; his little stomach and bowels become disordered and the mother soon has a sick baby to look after. To prevent this an occasional dose of Baby's Own Tablets should be given. They regulate the stomach and bowels, thus preventing or relieving colds, simple fevers, colic or any other of the many minor ills of childhood. The Tablets are sold by medicine dealers or by mail at 25c a box from The Dr. Williams' Medicine Co., Brockville, Ont.

GATEWAY SIBERIA URGES JAPAN RECOGNIZE SOVIETS

TOKIO, April 12.—(Associated Press)—Tsuruga, the principal port for communications between Japan and Siberia, wants the Japanese government to recognize the Soviet.

The action of the soviet authorities in stopping the direct mail service between Siberia and Japan and in refusing recognition of the Japanese consul in Vladivostok, thereby practically cutting off travel from Russian territory to Japan, has proved a serious blow to the trade of Tsuruga. A mass metting of Tsurga citizens has passed a resolution urging recognition of the Moscow government.

SNAKESKIN

Cloche hats made of snakeskin are a novelty introduced by a fashionable London concern. Other close fitting hats of suede are trimmed with bands of snakeskin.

IN MILLBROOK AND DISTRICT

'Religion in the Press' at Ministerial Association —A Lecture on China.

MILLBROOK, April 12.— Rev. Andrew McLaughlin, M.A., of Keene, was the speaker at the April meeting of the Ministerial Association held this week, and gave an able and instructive address on "Religion in the Press." Mr. McLaughlin's subject matter showed that it was the result of much concentrated thought and careful preparation, and was illustrated by clippings from several papers of that stamp, covering a period of three months and showing how largely religious articles are featured by such papers, not because of editorial sympathy, probably, but because the public demands it.

A number of American magazines were also quoted from, the front-page prominence given the views of Modernists, Fundamentalists, etc., giving conclusive evidence that there is a widespread interest in religious subjects in spite of the recent statement of Sir Henry Newbolt: "At the present time the Bible is less widely read and less directly influential in our life and literature than it has been at any time since the Reformation."

Apparently the words of a recent writer are equally true: "To-day the Cross of Christ stands out more clearly in the thought of the world than ever before, and its message is sounding louder and farther and more powerfully than in any age of the past."

Probably an intelligent co-operation between the church, home, school, and press would create a bond of sympathy, and, in the moral training of the child, solve the problem of religious illiteracy.

A general and animated discussion took place at the close of Mr. McLaughlin's address, and a hearty vote of thanks were tendered the speaker for the educative theme which he had elaborated.

Those present included: Rev. R. T. Richards, Cavan; Rev. R. M. Paterson, Frazerville; Rev. S. G. Rorke, Peterboro; Rev. G. I. Craw, Springville; Rev. S. T. Tucker, Rev. G. S. Gervan, Rev. Canon Allen, Rev. M. G. B. Williams, and Rev. W. H. Dafoe, of Bethany.

Rev. Mr. Rorke will be the speaker for the May meeting.

Lecture on China.

The monthly missionary programme at the Young People's League this week took the form of an evening on "China," illustrated by some very fine slides prepared by Rev. R. B. McAmmond, one of the Forward Movement missionaries. On his return from furlough, Mr. McAmmond, who belongs to the Montreal Conference, gave an account of his trip from Shanghai to his station at Foo-Chow, province of SzeChwan, West China, and the views shown included shrines, temples, located with great skill on the most advantageous sites, combining a view of man's industry with a secure retreat from the cares of dusty earth, the sublime gorges of the Yang-tse, picturesque bridges which have attracted the admiration of all travellers; pagodas erected at a period when the Buddhist faith was active and vital, instead, as at present, a mere historical reminiscence; schools and colleges with groups of native graduates; rice fields, with their manner of harvesting; mission stations, etc.

Altogether, it was one of the most interesting programmes yet given under the auspices of the missionary department of which Mrs. G. W. Sayles is the capable vice-president. There were eighty-five slides in the series shown.

Sand at Napanee.

Miss Eileen Law, whose fine contralto voice delighted a Millbrook audience when here during the past winter with the "Aeolian Sextette," recently sang at the anniversary services of Trinity Church, Napanee, greatly pleasing the large congregations, both morning and evening. Miss Law, who was the guest of Mrs. I. E. Needham during her stay here, won fresh laurels from the audience on Monday evening when, with Mr. A. C. Chapman, of Toronto, and Prof. Baird, the talented organist of Trinity Church, a programme of unusual merit was given in connection with the annual congregational dinner and entertainment.

The Finance Committee had asked for $1,500 and received nearly $2,500, this announcement causing the pastor, Rev. W. R. Tanton, who, before going to Napanee, was a popular pastor on the Janetville circuit, to ask the gathering to rise and join heartily in singing the Doxology as a fitting expression of their gratitude for the successful culmination ofthe Thanksgiving Services.

The dance, under the auspices of N. Gilmour & Son, which was held in the Town Hall on Monday evening, proved a pleasant and successful event. About one hundred guests were in attendance, and excellent music was furnished by Byam's four-piece orchestra. The floor was in good condition, and, after the dainty and abundant supper had been served, dancing was resumed for some time, the enjoyment of the occasion leading to its continuance until considerably after the midnight hour.

Mr. Charles and Miss Mabel Lord, who have been holidaying with their parents, Mr. and Mrs. H. Lord, returned to Beaverton this week.

The many friends of Rev. R. J. and Mrs. Stillwell (nee Miss F. P. Byam) will be glad to learn that a suitable building has been secured to replace the college at Monteagle, Tenn., of whose faculty Mr. Stillwell is a senior member, and which was unfortunately destroyed by fire during the winter holidays. Mr. Stillwell had charge of a parish at Abingdon, Virginia, during the period from December to March, and practically all their personal belongings were burned. There was, however, no lose of time in re-opening the college, though some of the students are housed in tents, the warm climate making this anything but a hardship.

Mr. and Mrs. Edmunds were in Beaverton on Monday attending the funeral of Mrs. Edmunds' uncle, the late Mr. George Belbin Bemister, whose death, in his eighty-first year, took place at the home of his neice, Miss Dorothy Clarke, at Haliburton, on Saturday, April 5th.

Mr. E. Thorndyke and his sister, Miss A. Thorndyke, who have been in California for the winter, arrived home on Monday, and have re-opened their home at the east end for the spring and summer months.

PLEATED FRILLS.

Pleated frills are replacing the more mannish turnover collar on the new silk blouse to be worn with suits.

DIE HARDS DEFEATED IN DAIL ON THURSDAY

DUBLIN, April 12.— (United News).—The die hards were defeated in the Dail Thursday when the 12 mile limit between the United States and Great Britain was ratified by a vote of 57 to 22.

The ratification is regarded as a distinct government victory for the Republicans had endeavored to force the fall of the Cosgrave regime by it attacking the measure on the ground that in referring to "The United Kingdom of Great Britain and Ireland." The treaty suggested that Ireland is a part of the United Kingdom.

GRANDMAS AS CRITICS.

LONDON, April 12.—(United Press).—Anxious to find out whether the play was being performed according to grandma's ideas, the producers of "Coming Through the Rye," a play dated for 1860, invited 200 grandmothers of over 70 to a special matinee, and asked them to criticize costumes, manners and form of speech. Generally speaking, the play passed muster.

Demand BAYER ASPIRIN

SAY "BAYER" when you buy—*Genuine*

Proved safe by millions and prescribed by physicians for

Colds Headache Neuralgia Lumbago
Pain Toothache Neuritis Rheumatism

Genuine → Accept only "Bayer" package which contains proven directions.
Handy "Bayer" boxes of 12 tablets
Also bottles of 24 and 100—Druggists.

Aspirin is the trade mark (registered in Canada) of Bayer Manufacture of Monoaceticacidester of Salicylicacid. While it is well known that Aspirin means Bayer manufacture, to assist the public against imitations, the Tablets of Bayer Company will be stamped with their general trade mark, the "Bayer Cross."

The Erasmic Girl

—her skin is for all to see—as alluring in the all-revealing daylight as in the softness of the shaded lamp. And that added charm—the sweet something that is as much a part of her as perfume is part of the flower—that is exhaled by her skin as odor is breathed from the petals. It is her soap.

PEERLESS ERASMIC The Dainty SOAP

Made by
"ERASMIC" PERFUMERS, LONDON & PARIS
Canadian Agents and Importers:
ANGLO-AMERICAN AGENCIES, LIMITED, 41-43 ST. FRANCOIS XAVIER ST. MONTREAL

30

Money Transferred by Mail or Cable with Safety to any part of the World.

Have You a Friend Coming to Canada?

IF you have a relative or friend in the Old Country who is thinking of coming to Canada, let us send him a copy of our booklet, "Canada, the Land of Opportunity." This is full of useful and helpful information and will help him to avoid initial mistakes and improve his prospects of success in Canada.

Send his or her name and address to our Local Manager, or to the Publicity Department, Head Office, Montreal. We shall be pleased to forward a copy.

THE ROYAL BANK OF CANADA

Peterborough Branch
V. EASTWOOD, Manager.

C313

For Baby's Burn and Bobby's Bruises

—for a jagged cut or nasty sprain—for a lame back, a sore throat or an aching tooth—

Absorbine Jr.

gives ready relief from pain and suffering, and prevents serious consequences.

ABSORBINE JR. is both liniment and antiseptic. It cleans as it heals. It destroys the germs of infection as it re-builds tissue. It renders raw wounds antiseptically clean as it starts healthy healing.

Its aromatic pungency, and the fact that it contains no grease or stains, make it a pleasant remedy to use on wounds that require bandaging.

$1.25 a bottle
at most druggists or sent postpaid by

W. F. YOUNG INC. - Lyman Building, Montreal

30

ADVENTURES OF THE TWINS
By Olive Roberts Barton

THE PINK LADY

"How d' do," she said sweetly.

"Come in!" cried Mister Fuzz Wuzz to the Twins, "somebody arrived in Doofunny Land yesterday, and I'm going to see who it is. They say it's a lady."

So away went the three of them to call on the new arrival.

She was keeping house in an old candy box with a hinge lid that did nicely for a front door and when the visitors knocked she answered at once.

"How d' do," she said sweetly.

"How do you do yourself," said Mister Fuzz Wuzz hospitably. "Welcome to Doofunny Land! I do hope you will like us."

"I'm sure I shall. It will be a nice change," remarked the new lady. "I've been sitting on a mantelpiece for nearly a year, and although the family I lived with were very kind, I did get sick of always sticking in one place and never being moved

"Did you ever happen to know a man who——" began Nancy, but Mister Fuzz Wuzz stopped her. "Sh! Wait a bit," he whispered.

"Would you mind telling us your story?" asked Mister Fuzz Wuzz, politely.

"Oh, no," smiled the dancer. "Do was a favor at a birthday party. It was a lovely party—all pink and white—even the white birthday cake was covered with pink candles, and I matched perfectly. I was set at a place as a favor, and right beside me was a nice little man who nodded and nodded at me in such a friendly fashion that I was quite fascinated."

"Why, that was——" began Nick, but Mister Fuzz Wuzz stopped him. "Wait a bit," he said. "Not so fast. Please go on, madam!"

"Well, a dreadful thing happened," sighed the dancer. "A little boy sat down at the place next to mine and right before my eyes, he pulled my new friend's head off. I was so shocked I fainted dead away right in a plate of ice cream, and even when I was recovered I was too nervous to look at him again."

"Is that all?" asked Nancy.

"Yes, just about. I belonged to a little girl who took my home, and, as I said, I was treated kindly, but as time went on I faded and lost my beauty. Besides my legs and feet, which are made of wire, got all bent out of shape. I am no longer graceful. In plain words, I have lost my looks."

"I can fix you if you like," said Nancy.

"It isn't a bit of use," sighed the little dancer. "The only friend I ever cared for was killed. But if you like, you may try. But my dancing days are over."

Mister Fuzz Wuzz and the children took the little lady with them when they left, and Nancy was as good as her word—she fixed her up like new.

The next thing they did was to take her to the house of Hinky Dinky, the nice little man who nodded his head all the time.

"Oh, oh, oh! Are you alive?" cried the little dancer joyously when she saw him. "I thought the little boy pulled your head off and that you were dead."

"I was made that way," nodded Hinky Dinky happily, "and if you will marry me, you can take my head off whenever you like."

"Of course I will," said the little dancer. "I mean to marry you"

(To Be Continued.)

TANLAC
WORLD'S GREATEST TONIC
OVER 40 MILLION BOTTLES SOLD

WASH IMMEDIATELY.

Before you start to bake, collect all the dishes, spoons and other utensils that will be needed and when you have finished, wash these immediately.

The Pretty Sisters

The magnificent ships Carmania and Caronia, known as "The Pretty Sisters of the Cunard Fleet" are now on the Quebec-Belfast-Liverpool service.

These oil burning, cabin class steamers, largest of the type on the St. Lawrence Route, enable the traveller to enjoy to the fullest degree all the pleasures of luxurious comfort at moderate rates.

The trip from Quebec, down the mighty St. Lawrence to the Gulf, is full of historical interest and scenic beauty.

See the Cunard Agent in your town for particulars of sailings, rates, etc. or write to

The Robt. Reford Co., Limited
General Agents
Montreal Toronto Quebec St. John, N.B. Halifax

Cunard Line CANADIAN SERVICE

What You've Been Waiting For

The Great Floor Polish

RONUK

Just Imported by Coleman Bros.
In Tins of All Sizes

Wallpaper You'll Like

STAUNTON'S READY-TRIMMED

Now's the time to decorate your home with a paper that gives restful freshness. Call and let us show you samples before the rush starts.

COLEMAN BROS.

445 GEORGE ST. - PHONE 617
Just North of Brock, West Side

RED ROSE TEA "is good tea"
Fine, brisk flavor! Best of all in the ORANGE PEKOE QUALITY T-5

HEARTS AFIRE
by May Christie
The Brilliant Novelist of Modern Society

(Continued from Yesterday.)

WHO'S WHO:

Prudence Page, a pretty country girl who has awakened from a brief and unhappy love-affair with unreliable

Bert Traymore, a fascinating philander.

Janet Mercer, Prudence's 28-year-old friend, plain but genuine, is a trained nurse and masseuse to the delicate child of

Mrs. Vansittart, a wealthy women who owns Winston Towers. One of her guests is

Virginia Dale, a blase beauty who sees a rival in Prudence, and who has set her cap at

Peter Armstrong, brilliant young inventor, interested in Prudence. Prudence has given up Traymore, and is beginning to return Armstrong's interest, when she is accused of theft at Winston Towers, and runs away from home, heart-broken. She has lost her purse, and arrives penniless in New York, not knowing where she can find refuge for the remainder of the night. She stops in front of a huge church used as a House of Refuge.

CHAPTER XLIII
Lonely and Homesick

As Prudence waited, a taxi-cab drew up at the bottom of the steps, and the driver jumped down swiftly, opening the door of his vehicle, and holding out a friendly hand to someone inside.

"Come, now, miss! You're all right now! This is the place I told you of." He half dragged, half lifted, the slim, shabby figure of a very young woman from his cab.

Prudence could see her pale face in the moonlight. There was a dazed look in the eyes.

The driver took her by the arm, and led her to the door, knocking briskly.

A tall and friendly woman-officer opened to him.

"Come in, my dear," she said.

Drawing nearer, in the shadows, Prudence saw the girl pass in, and just caught the taxi-driver whispering to the door-keeper:

"Trying to kill herself, she was I was having a cup of coffee near the park, and I heard a sob, and—looking round—I saw her on the grass, behind me. I ran along, and got her just in the nick of time. Fought like a little wild cat . . but she's all right now . . . you keep an eye on her . . ."

Then the gentle voice of the woman-officer, and the door was closed again.

But not for long.

The next comer was a dandified young man in evening clothes, a silk hat at an angle on his scented head.

"Cleaned out . . . and can't get to the banks till morning," Prudence heard him vainly explain to the kind door-keeper, who quietly let him in.

"If only I had the courage to go thought the wearied young spectator in the shadows.

A well-dressed, middle-aged man arrived, greatly perturbed.

"Can't get a bed in the whole city. And no one will cash a cheque for me. I heard that you were always open . . ."

Soon after that, a boy appeared, and Prudence overheard him say, in an anxious tone:

"I was too late to get into the Y. M. C. A., and they told me you'd take me in . . ."

Screwing up her courage, she knocked gently at the door of the church and was admitted by the tall and friendly woman-officer, and motioned to a pew. There—with a hassock underneath her tired young head—she lay at full length on a pew.

How still and strange and quiet it was! How cool and peaceful! Life's fitful fever swept the streets outside, but in the crypt was mightiy calm.

"Like the shelter of a great rock!" thought Prudence.

Quietly the varied pilgrims entered, lying staring up at the white, vaulted roof.

And all about were memorial tablets to the famous dead, and cool white pillars.

Prudence watched a shabby boy taking a bench, making a pillow of a Bible and a hassock, and then stretching his tired length on the seat. Almost immediately he fell asleep. She could hear his regular breathing.

The muffled noise of passing taxi-cabs seemed very far away, accentuating the succeeding silence.

Great tears crep to Prudence's eyes, and trickled down her cheeks. But—strange to say!—some of the intolerable pain had gone from her sad heart. Hope had sprung up again, and a measure of peace decended.

No nightmare marred her sleep.

She dreamt that she was home again and happy.

At six o'clock she woke. The night-pilgrims were departing, and the city was aroused again. Carts were rumbling in the streets, and everything stirring.

Stiffly she walked out into the early morning, leaving peace of mind behind her. Intense realization of her present position made her young face deeply grave.

She must find work to do.

Apart from the financial situation, wasn't work the panacea for all mental ills?

Once she had 'made good,' she would return to Green Gables, and last night's wretched story would be utterly disproved.

She found a coffee-stall, and had a steaming cup, which put new life and strength into her.

Then a wash and brush-up in the railroad station, and a setting forth upon the great adventure.

Ah! that weary round of the employment agencies! The sickening ache of hope deferred!

"Is there nothing I can do?" she broke out once, when an official had been particularly curt with her.

"Best thing you can do is go right back home to your people," came the brusque reply, as the hard-featured woman turned to a line of female applicants, all struggling to outvie each other, and secure any sort of a job that would keep body and soul together. "You don't look fit for hard domestic labor, and you wouldn't get it, anyway, without references. As for anything else, of course, you are quite untrained.

In the depths of her lonely, homesick heart, Prudence realized that the frank works were true—intolerably true.

Monday: Virginia's Next Move.

IRISH BOUNDARY LINE STILL CAUSES TROUBLE

DUBLIN, April 12. — (Canadian Press).—The Free State is pressing the British Government to expedite settlement of the boundary dispute between Northern and Southern Ireland. The resumption of conferences in London is being held up by the illness of Premier Sir James Craig of Ulster, and William T. Cosgrave, President of the Free State Executive Council, is represented as favoring nomination of another representative to take Mr. Craig's place.

Failing an agreement at the conferences, the Free State is understood to have planned to set up a boundary commission, provided for in the Anglo-Irish Treaty, but without a single delegate from Ulster, the Northern Government having thus far refused to appoint one.

MONTREAL PAIR CHARGED WITH MURDER SET FREE

MONTREAL, April 12.— (Canadian Press.)— Corinne St. Jean and Alfred Duguay, charged with murder of Mrs. A. Bergeron after they had given King's evidence against Edouard Frelker and Alfred Dagenais, resulting in the latter two being sentenced to death, were liberated yesterday when the Crown Prosecutor declared that he had no proof against them.

The girl burst into tears and was led out of court by relatives, while Duguay smiled and was petted and hugged by his mother.

ALBERTA MEMBER NOW SITS IN OPPOSITION

EDMONTON, April 12 (Canadian Press). — T. C. Milnes, member for Claresholm, in the Alberta Legislature, withdrew from the ranks of the Government yesterday and took a seat in the Opposition as an Independent Farmer.

Mr. Milnes had consistently supported the Greenfield administration, but declared yesterday he was obliged to withdraw his support because the Government, he thought, was not trying to live up to its election platform.

FIRE DESTROYED A SCHOOL

OTTAWA, April 12.—(Canadian Press). — St. Brigid's Separate School, King Edward avenue and Murray streets, two storey brick structure was totally destroyed by fire this morning with loss of about sixty thousand dollars.

PRESTON FORAFORD GARAGE

OF pleasing appearance, covered with 1" corrugated galvanized sheets, making it absolutely fireproof from without. Light weight, of strong construction, is easily moved without dismantling and may be painted any desired color. Shipped in Ontario, Freight and Sales Tax paid, in pieces cut to size and shape, accompanied by complete blueprints. Any handy man can erect a FORAFORD. Order today. Write for literature and prices on larger PRESTON GARAGES.

The Metal Shingle & Siding Co., Limited
Preston - - Ontario

THE PERIL OF NARCOTICS
(By Captain Richmond P. Hobson)

CHILDREN ARE VICTIMS.

Recruiting of narcotic addicts goes on chiefly among the young.

The average age of the heroin addict is 23.

The majority must have been recruited before the age of 20. Peddlers are recruiting in the schools.

The method is simple. The young people are given a "snow-party." The "snow" is heroin. It is at first supplied free. Such a "party" once a day will make an addict of a high school boy or girl in a short time.

A Government report asserts that a youth will become an addict in 10 days, and a mature man in 30 days.

Formerly the medical profession believed 10 per cent. of addicts could be cured if sent to hospitals for regular treatment. The doctors followed up the 10 supposed to be cured, and found that nine of them reverted.

The person becoming an addict is going into the most abject bondage, the most horrible slavery that can be conceived. The scientific world calls these addicts "the living dead."

Habit-forming drugs single out the nervous system, concentrating on the upper brain. The destructive effect is quick. The thought-centres are quickly damaged. Functioning of faculties in that part of the brain becomes weaker and weaker as compared to the activities of older and tougher centres in the base of the skull.

The upper brain is the shrine of the spirit, the site of the moral and spiritual attributes. The lower brain contains the earlier developed centres, seat of all motives of self-interest.

Hence the effect of narcotic degeneracy is more and more to make the victim anti-social, as becoming a species different than his own; a species on the plane of the brute, directed by the intelligence and reasoning power of the man.

A Treasury Department report shows that there are about 1,250,000 known addicts in the United States and that 25 per cent. of these are not usefully employed. This means that many thousands of addicts must secure their dope supply in some questionable manner, presumably by illegal methods—theft, robbery, banditry and often murder.

JERSEY DRESSES

Jersey dresses for the first warm days when coats are no longer necessary come in desirable colors bound with ribbon or a contrasting color of jersey.

for Baby's Tender Skin

PURE, wholesome soap. White all through—the age-old symbol of purity. The fragrant, creamy lather of Fairy Soap is a delight to baby's tender skin. The oval cake—the handy cake—wears to a wafer without a break. And it floats!

MADE IN CANADA

FAIRY SOAP

FABLES ON HEALTH

When the seven o'clock alarm rang in the morning, it was the signal for a general turning over in bed of the Mann family.

Mr. Mann of Anytown was the noisiest of them all. He literally bellowed his morning grunts, stretched out his arms and rolled.

On such occasions Mrs. Mann failed to display her usual shrewdness. She invariably protested.

The fact is, that a good stretch is the RIGHT WAY TO START OFF THE DAY.

In fact, the morning stretch is to be highly recommended. It is almost invaluable. If accompanied by flounderings around in bed and with good healthy grunts—SO MUCH THE BETTER. Encourage it in members of the family.

The idea is this: During the sleeping hours the abdominal organs, the lungs, etc., are contracted.

Upon awakening, the body gets away to a much better start if this contraction is limbered up.

So be sure to take your morning stretch.

The Gold Seal (shown below) identifies the genuine guaranteed Gold-Seal Congoleum Art-Rugs and Gold-Seal Congoleum By-the-Yard. It gives you the protection of our money-back guarantee.

GOLD SEAL CONGOLEUM GUARANTEE
SATISFACTION GUARANTEED OR YOUR MONEY BACK.

Fresh as the Morning

So much of the charm of a bedroom depends upon its air of immaculate daintiness. That's why women throughout the Dominion prefer colorful, durable *Gold-Seal* Congoleum Art-Rugs for the floors of those rooms in which cheerfulness and cleanliness should reign. And you're sure to find several patterns to match the draperies and cretonnes.

Patterns for Every Room

These popular rugs come in such a wide range of attractive patterns that it's easy to choose one appropriate for any room in the house.

Besides delightful floral designs for the bedroom, there are richly colored Oriental motifs for living and dining-room, and neat tile effects for kitchen and bathroom.

And the tedious housework Congoleum Rugs save! Just a few strokes of a damp mop make them clean and bright as new. Then, too, they lie flat without fastening of any kind.

Popular Rug Sizes—Popular Prices

9 x 3 feet	$4.50	9 x 9 feet	$13.50
9 x 4½ feet	6.75	9 x 10½ feet	15.75
9 x 6 feet	9.00	9 x 12 feet	18.00
9 x 7½ feet	11.25	9 x 13½ feet	20.25
9 x 15 feet	$22.50		

Gold-Seal Congoleum By-the-Yard, 85c sq. yd.

Prices Winnipeg and points West proportionately higher to cover extra freight

Gold-Seal Congoleum By-the-Yard

The same durable, waterproof, flat-lying material as the rugs but made in roll form, two yards wide, for use over the entire floor; many beautiful patterns to choose from. Satisfaction guaranteed by the Gold Seal. Only 85c. a square yard.

CONGOLEUM COMPANY OF CANADA, LIMITED
1270 St. Patrick Street, Montreal, Quebec

Write us for folder, "Modern Rugs for Modern Homes," which illustrates the patterns in full colors.

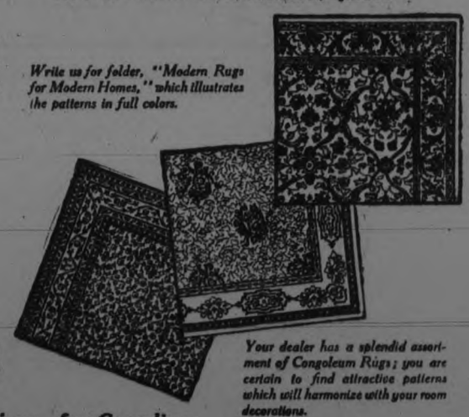

Your dealer has a splendid assortment of Congoleum Rugs; you are certain to find attractive patterns which will harmonize with your room decorations.

Gold Seal CONGOLEUM ART-RUGS

Made in Canada—by Canadians—for Canadians

The Cressman Co. Ltd. — A Full Line of Congoleum by Yard or in Rugs. Home Furnishing Department

Richard Hall & Son — We Feature Congoleum as the Most Durable Floor Covering

McBride & Franks — Congoleum Rugs in all Designs and Sizes Also by the Yard "FACTORY TO HOME STORE"

J. C. Turnbull Co. Ltd. — Floor Expense is Ended When Congoleum Is Used We Have a Good Selection

$200 to $400 Saved

on this Studebaker Light-Six

Here is a car priced at $1,465 which, built by ordinary methods, would cost you from $200 to $400 more.

It is in scores of ways the leader of its class. No rival car compares in the value that it offers.

It is built by the largest maker of fine cars in the world. By a maker who builds 150,000 quality cars per year. So such major costs as engineering, overhead, dies, etc., are divided by 150,000.

It is built in a model plant, with up-to-date machinery. And the savings go to you in values none can match.

Some extra values

Same steels as we use in the costliest cars we build. On some we pay 15% premium to makers to get them exactly right.

Designed and built under an engineering department which costs $500,000 yearly.

Each car gets 32,000 tests and inspections in the making.

The bodies are beautiful creations. The finish and coach work show the final touch.

More Timken bearings than any competitive car within $1,500 of its price.

Genuine leather cushions, ten inches deep. Unusual equipment.

Crankshafts machined on all surfaces as was done in the Liberty Airplane Motors. This to insure perfect balance.

25,000-mile audited tests made on 329 cars show lower operating cost by 11.4% than the average of its rivals.

72-year traditions

Built by a maker whose name for 72 years has stood for quality and class. Whose assets of $90,000,000 are staked on serving you better than others. Whose model factories costing $50,000,000 have been mostly built in the past five years. By Studebaker, for whose cars last year 145,167 people paid $201,000,000. Whose sales have almost trebled in three years.

Come see what this Light-Six offers. See its many extra values, its beauty, its comfort, its luxury.

Do that and you will choose this car if you have in mind anywhere near this price.

LIGHT-SIX		SPECIAL-SIX		BIG-SIX	
5-Pass. 112-in. W. B.	40 H. P.	5-Pass. 119-in. W. B.	50 H. P.	7-Pass. 126-in. W. B.	60 H. P.
Touring	$1465	Touring	$2000	Touring	$2425
Roadster (3-Pass.)	1445	Roadster (2-Pass.)	1970	Speedster (5-Pass.)	2550
Coupe-Roadster (2-Pass.)	1735	Coupe (5-Pass.)	2665	Coupe (5-Pass.)	3395
Coupe (5-Pass.)	1985	Sedan	2860	Sedan	3665
Sedan	2135				

(All prices f. o. b. Walkerville, Ont., exclusive of taxes. Terms to meet your convenience)

F. C. WEBER

Showroom, 220 Charlotte Street, Phone 442
Service Station, 207 Simcoe Street, Phone 442
Interurban Peterboro depot—Lakefield Norwood Millbrook

THE WORLD'S LARGEST PRODUCER OF QUALITY AUTOMOBILES

Sculptor Molds Tribute in Sands To Wife and Babe Lost in Floods

AS HE FOUND THEM.

THE MOTHER AND HER BABE IN THE SANDS.

DODGE CITY, Kas., April 10.—A lonely, nameless sculptor wanders up and down the banks of midwestern rivers carving in wet sand figures of a mother and her babe.

A melancholy task is his. But it brings him the only comfort his great grief will permit him to enjoy.

The figure of the woman represents his wife the babe, his child. They died in the Pueblo floods two years ago.

Recently the stranger appeared here. Few paid heed to him until they saw him molding his figures in the sand.

Gradually crowds gathered and watched. But hour after hour went by without the stranger apparently noticing them, so absorbed was he in his work.

Slowly the sand assumed the shape of a young mother, washed upon shore, with her child clasped to her breast.

Onlookers pressed the stranger for an explanation. And here is the tale he told:

"I went to Pueblo, Colo., with my wife and baby, for my health, just a few months before the floods of 1922. We were hardly there, it seemed, when the flood came.

"My wife and baby were swept away by the rushing waters. I was, too, but the rescuers succeeded in dragging me out. But they missed my wife and baby.

"Knowing they had been carried downstream, I began my search. I scoured river banks and islands day and night.

"I found them on a sandbar in just the position I have carved them here.

"I often go to the little country churchyard, where they're buried now. But my grief does not find the comfort there and that it does when I am molding these figures in the sands.

The stranger, though, refuses to reveal his name or tell from whence he came.

"I have no desire," he says, "to go back to my former home or my old position I don't want to be bothered with expressions of sympathy from my old friends and associates.

"I just want to be left alone near the waters that stole my wife and baby away from me."

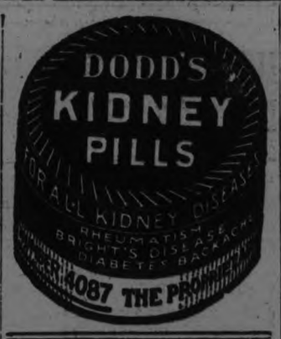

FABLES ON HEALTH

LET YOUR MIND PLAY.

There lived in Anytown, many, many centuries before Mr. Mann and his fellows arrived on this globe, a race of men who spent their days and their nights in forest, mountain and stream. They had to climb, swim, run, jump, etc.

Thus it is that modern man comes quite naturally by his interest in so-called 'sports"—contests in which strength and skill are pitted—baseball, skull racing, swimming meets, tennis, and the rest.

Now, Mr. Mann, like many people, had never stopped to analyze such contests in the light of mental or psychological exercise.

Yet such they are. As well as being good physical exercise, they afford the mind a chance for quick thinking, and for relaxation from business-made activities. Going the rounds of ordinary affairs our minds are likely to get lopsided, or dulled.

A good out-of-doors game is just the psychological tonic the busy man needs.

Walking is fine for the fellow who can't play ball. And don't overlook dancing. It's one of the best of so-called psychological exercises.

But whatever is determined upon—get out and play at every opportunity. The mere daily dozen isn't enough. Give the mind something with which to play.

TONE UP THE LIVER.

Arouse a sluggish liver and invigorate the system by taking Parke's Liver Tone. It is highly recommended for liver disorders, dizziness, biliousness, constipation, sallow complexion, etc. 50c and $1.00 bottles. At Bond's Drug Store, corner George and Hunter streets.

STREET WEAR

White organidie collars and cuffs to be worn at the wrists are seen an practically all the crepes and alpacas for street wear.

RAILWAY TIME TABLES

CANADIAN NATIONAL RAILWAY.
All Trains Daily Except Sunday.
(Corrected to date.)

No. 91—7.10 a.m. for Lindsay and Toronto.
No. 96—8.10 a.m. for Port Hope and Toronto.
No. 93—8.30 a.m. for Lindsay, Blackwater Junction, Orillia, Midland, North Bay and Toronto.
No. 98—8.25 a.m. for Hastings, Campbellford, Belleville and points on the main line east.
No. 389—8.30 a.m. for Lakefield.
No. 92—12.02 p.m. for Lindsay, Port Hope, Toronto, Buffalo, making connections with the International Limited for London, Detroit, Chicago and Ottawa.
No. 100—12.15 p.m., for Hastings, Campbellford, Belleville and Ottawa.
No. 371—12.25 p.m. for Lakefield.
No. 95—5.34 p.m. for Lindsay, Orillia, Midland, North Bay and Toronto.
No. 99—8.19 p.m. for Lindsay.
No. 94—9.10 p.m., for Port Hope, Montreal and Boston. Carries sleeper for Montreal.

CANADIAN PACIFIC RAILWAY.
(Corrected to date.)

GOING EAST—
11.59 a.m.—Norwood, Havelock, Bonarlaw, Tweed, Perth, Smith's Falls, Kingston, Ottawa, Montreal and intermediate points daily. On Sunday this train proceed east only as far as Havelock.
8.20 p.m.—Indian River, Norwood, Havelock, Daily except Sunday.
13.03 a.m.—Havelock, Tweed, Kingston, Perth, Smith's Falls, Montreal, St. John, Boston and New York. Daily except Saturday.
1.55 a.m.—Havelock, Tweed, Kingston, Perth, Smith's Falls, Ottawa.
GOING WEST—
5.16 a.m.—Myrtle, Toronto, Guelph, Goderich Hamilton, Galt, Woodstock, St. Thomas, London, Chatham, Detroit, Chicago and New York. Daily.
6.01 a.m.—Toronto (Yonge Street), Hamilton, Owen Sound, Teeswater and intermediate points. Daily except Sunday.
7.35 a.m.—Toronto, Hamilton, Brantford, Buffalo, Rochester, Boston, New York, Galt, Woodstock, London, Chatham, Detroit and intermediate points between Peterboro and Toronto. Daily except Sunday.
9.35 a.m.—Bethany, Lindsay, Orillia, Port McNicol and intermediate points. Daily except Sunday.
3.59 p.m.—Toronto, Hamilton, Brantford, Buffalo, New York, Galt, Woodstock, London, Windsor, Detroit, Chicago and intermediate points between Peterboro and Toronto. Daily.
6.50 p.m.—Lindsay, Toronto and intermediate points. Daily except Sunday.

ARCHITECTS.

W. & WALTER R. L. BLACKWELL—Architects, Office, Bank of Commerce Building, corner of Hunter and Water Streets. Telephones, Office, 1300J; Residence, 1275.

BARRISTERS AND SOLICITORS

GORDON & O'BRIEN — Barristers, Solicitors, Notaries. Money to loan on easy terms. Special attention to Patents and Trade Marks. Phone 219. G. N. Gordon, K.C., M.P. J. A. O'Brien.
Mr. Gordon will be in his office each Saturday, during the Session.

S. T. MEDD—Barrister, Solicitor, Notary. Office over the Dominion Bank, corner of George and Simcoe streets. Telephone No. 22. Private funds to loan at current rates upon easy terms.

PECK, KERR & McELDERRY, Barristers Solicitors and Notaries. Office, Water street, Peterboro. Money to loan at the lowest current rates of interest on easy terms of payment. E. A. Peck, F.D. Kerr, V. J. McElderry.

O'CONNELL & CORKERY, Barristers, Solicitors and Notaries. Money to loan at the lowest current rates of interest. Daniel O'Connell, John R. Corkery. Hunter street, two doors west of the Post Office.

DUMBLE & JOHNSTON—Barristers, Solicitors, etc. Office, over the Toronto Savings and Loan Company, George Street. D. W. Dumble, K.C., W. Johnson.

A. E. DIXON—Barrister, Solicitor, etc. Office, Hunter and George streets. Entrance next to Madill's drug store.

HALL & HALL—Barristers, Solicitors and Notaries Public, Hunter street, Peterborough next to St. John's Church. Money to loan at the lowest rates of interest. E. H. D. Hall. Basil D. Hall.

MOORE & WEARING — Barristers and Solicitors, 408 Water street, opposite the Post Office. Money to loan at the lowest current rates of interest. Jos. Wearing, M.A.

E. R. HALL—Barrister, Solicitor, etc. Peterboro, Ont. Office, corner of Hunter and Water streets, over the Canadian Bank of Commerce. Trust Funds to loan on easy terms of payment.

JAMES FORDYCE STRICKLAND—Barrister, Solicitor, Notary Public. Money to loan. 375 Water street, Peterboro. Phone 191.

WILFRID F. HUTCKE, Barrister, Solicitor, Notary Public. 395 Water street. Telephone 299.

MEDICAL.

DR. BUCHANAN, F.R.C.S. Edinburgh; M.R.C.S., Eng.; L.R.C.P., London. Eye, Ear, Nose and Throat Specialist. Hours, 9-11, 2-4 p.m., and 7-8 p.m. 'Phone 519. Office, corner Water and Murray streets.

DR. C. C. CRAGG—Eye, Ear, Nose and Throat Specialist. Office 295 Charlotte street, formerly occupied by Dr. Neal. Hours—9-11 a.m., 2-4 p.m., 7-8.30 p.m. Telephone: House 980J. Office 2185.

NOTICE.

DR. C. B. WAITE, M.D., C.M.—Post Graduate London, Eng., 300 Charlotte street. Office hours: 9 to 11 a.m., 2 to 4 p.m., 7 to 8 p.m. 'Phone 244.

MONEY TO LOAN.

We have funds to loan on Real Estate Security at the lowest rates. GORDON & O'BRIEN. Phone 219.

OSTEOPATHY.

DR. WILL A. SEFTLE—Osteopathic Physician. Office in Crown Apartments, 134 Hunter street. Corner Water and Hunter streets. 'Phone 649. Office Hours, 9 to 11 a.m., 2 to 5 p.m. and 7 to 9 p.m.

DR. MARY E. DAVIDSON, Osteopathic Physician, 305 Charlotte street, Peterborough. 'phone 1016W. Hours, 10 a.m.-12m; 2 p.m.-5 p.m.

INSURANCE.

FRANK A. BLACK—309 Barrie Bldg., Peterborough, Ont., representing Manufacturers' Life Ins. Co. 'Phone 808, Residence 2230.

Financial News and Views

Canadian Stock Exchange and Mines | New York Stock Exchange and Curb Prices

TO-DAY'S QUOTATIONS AND OPINION AND REVIEWS OF THE MARKETS.

NEW YORK, April 12. — The shorts took fright yesterday afternoon and the market quickly advanced. There were no developments in the general situation to account for the advance. On the other hand it has been evident for a few days that the market has sold itself into an oversold condition.

Laidlaw and Co., say: slowing up in the industrial condition is indicated in the week-end reviews.

Hirsch Lilienthal and Co. say:

Believe the rails off the best opportunities including Norfolk and Western, Union Pacific, Southern Pacific and both of the Wabash also Interboro Transit and Colo Southern for a long pull.

(Quotations Supplied by Arthur C. Hawley. 'Phone 186).

NEW YORK STOCKS.

	High	Low	Close
Atchison Rly.	99¼	99⅛	99¼
Amer. Loco.	71⅛	71⅛	71⅛
Amer. Smelters	60⅜	60	60
Baldwin Loco.	114⅝	114⅜	114⅜
Bethlehem Steel.	50⅝	50⅛	50⅜
Amer. Can.	99⅜	99	99¼
Chandler Motor.	46¼	45	45
Cosden Oil	36	36	36
Corn Products	167	165¼	167
Crucible Steel	53	52¾	52¾
Davison Chem.	45	45	45
Erie R.R.	24⅝	24⅝	24⅝
Gulf States Steel.	68	67¼	68
Pan-Amer. A	47¾	47¼	47¾
Prod. & Ref.	30¼	29⅛	29⅜
Gen. Electric	212½	211¾	211¾
Sinclair Oil	22	22	22
South. Rail.	53⅜	53⅛	53⅛
Studebaker	88⅛	88	88
Westinghouse	61	61	61
U. S. Steel	97¾	97½	97¾
Rock Island	24⅝	24⅝	24⅝
Union Pacific	131	130¾	130¾
Stand. Oil N.J.	37	36⅞	36⅞
Stand. Oil Calif.	61⅝	61½	61½

CANADIAN STOCKS.

	High	Low	Close
Abitibi	57¾	57¼	57¾
Brazilian	51	50	51
Brompton	36	36	36
Brit. Emp. St. C.	10	10	10
Canada Bread	65	65	65
Canada Cement	89¼	89¼	89¼
Can. Steam. C.	13¼	13¼	13¾
Laurentide	86¾	86¾	86¾
Steel of Canada	76¼	74	74
Toronto Rly.	84	84	84
Winnipeg Power.	25	24	25
Smelters	35	35	35

MINING STOCKS. GOLD.

	Asked	Bid
Con. West Dome	26	25
Bidgood	9⅝	9
Goldale	21	20
Hattie	7¼	7¼
Hollinger Cons.	1245	1240
Hunton	7	6⅞
Keora	10	8
Kirkland Lake	19½	19
Lake Shore	388	387
Newray	33	32
Tough Oakes	71¼	69
Teck Hughes	123	122
W. Hargraves	300	285

SILVER.

Beaver	25	22
Castle Trethewey	76¾	76½
Crown Reserve	62	61
Keeley	232	229
Lorrain Cons.	14½	14
McKinley	14	12
Mining Corp.	340	330
Nipissing	625	615
Wettlaufer	23	21½
Lorrain Trout	143	137

Think

IF you had a son who asked you this question:

"Shall I save my money or spend it?"

—what would you advise?

Of course, you would tell him to SAVE!

And if he replied, "Are you saving YOURS, Dad?"

—could you say "yes"?

If not—for the same reasons that you would give your son—start your savings account now in our nearest branch.

Think of the future!

THE BANK OF TORONTO
Incorporated 1855
Capital $5,000,000 Reserves $7,000,000

PETERBORO BRANCH
E. J. H. Vanston, Manager.

171

RUSSIAN DANCES TO BE PROVIDED.

Y.W.C.A. Preparing For Exhibition Next Month.

All the colors of the spectrum, in varying combinations of vivid and gorgeous hues, will have a place in the interpretive dances that form a large part of the programme of the exhibition of gymnasium work to be presented by the Young Women's Christian Association at the Grand Opera House on May 2nd and 3rd. The Russian suite of dances will be especially attractive. Books on Russian costuming have been consulted, and every effort will be made to reproduce exactly the national dances of the great white land. The Russian Rhapsody will be done in filmy costumes, in the Greek style of interpretive work, delineating the joys and sorrows of Russia; there will be a ballet of little girls in the "petite Russia" dance; a glittering, dashing Cossack number, and a Russian bridal rendition, with the bride and bridegroom and attendants in the traditional garb of Russian wedding parties.

"The Dance of the Leaves" is a misty autumn carnival of the russet and orange and green; there will be a Spanish dance with black and red suits, high combs and brilliant shawls; a Dutch fantasy in blues and whites; a "bunnie" dance, with soft suits of grey and white, topped by long pink-lined ears; a hornpipe, with small tots going through its popular mazes, and a pantomime by little folks.

The dumb-bell and club-swinging and reed drill work this year offers an absolutely new and entertaining programme. In the grand march, which opens the exhibition, there are five hundred members, while four hundred will take part in the actual performance.

Always a Good Friend to Women

Are Dodd's Kidney Pills When You are Suffering from Kidney Ailments

Madame A. Roussy tells how Dodd's Kidney Pills relieved her from pains in the back.

Dack Cote Nord, Que., April 11.—(Special).—Of the many persons paying their tribute of praise to Dodd's Kidney Pills, it is noticeable that the great majority are women. The reason given for this is that nearly all of women's ills come from the Kidneys.

The following statement comes from Madame A. Roussy, well-known and highly respected resident here: "I can certainly tell everyone that Dodd's Kidney Pills have done me a great deal of good. I was suffering from pains in my back. I have only taken six boxes of Dodd's Kidney Pills and am completely relieved of my trouble. I will never be without them in the house."

Dodd's Kidney Pills act directly on the Kidneys. Healing and strengthening them, they enable the Kidneys to strain all the impurities out of the blood.

Obtained from all druggists or The Dodds Medicine Co., Ltd., Toronto.

LIFT EMBARGO ON BEEF COWS SHIPPED FROM U. S.

OTTAWA, April 12 —(Canadian Press)—Notification of the lifting of the embargo on shipment of cattle from United States for slaughter in Britain in so far as it affects those animals originating east of the western boundries of the States of Montana Wyoming, Colorado and New Mexico was received here to-day by the department of agriculture.

WITHROW

Canadian Tours
Oldest and Highest Grade
BRITISH ISLE MOTOR TOUR
Empire Exposition.
June 24-Aug. 30—Cheaper Tour.
June 26-Aug. 31—British Isles and Continent.
July 3-Aug. 24—Br. Isle Motor.
Immediate Booking necessary.
Apply F. Withrow, B.A., 20 Wychwood Park, Toronto, Hill 6196.

MAKING MAKE MONEY MONEY

Brief but Important Lessons in Finance, Markets, Stocks, Bonds and Investments.

In most cases the profitable time to expand a business is during a depression. Why?

When boom times comes along a business usually has more orders than it can fill. Sometimes that business will start expanding.

Probably by the time it gets its capacity enlarged the beginning of a depression is at hand, and there is no use for the extra space.

Since the expansion was carried on during a period of high prices it was expensive. A loss was incurred by not having the capacity when it was needed, a further loss by having to pay upkeep on the addition after it was too late to be of service.

On the other hand a business which expands wisely during times of depression turns all of these disadvantages into advantages. Labor and material are relatively cheap. The company will have the capacity to fill the increased orders which will come with good times. This means a profit instead of a loss on the investment.

POPULAR SONGS IN ADVERTISING

A very famous and, at the same time, very cynical writer has advanced the bon mot that "a public man is never truly great until the cartoonists deem him worthy of caricature." If this is carried to its logical conclusion, then it may be that a song is never truly popular until it has induced someone to write a parody on it; which, of course, is an excellent thing for song writer and publisher, because the clever parody is certain to add increasing vogue to the popular song.

In similar vein, the famous Henry Ford is said to have stated that he did not care what newspapers, cartoonists, vaudeville performers and song writers said about the Ford car as long as they mentioned the name; it was the advertising he wanted. A number of lilting, tilting, whistlable songs have lately formed the basis of a clever advertising campaign. Using such favorites as "Last Night on the Back Porch," "Cut Yourself a Piece of Cake," "Mr. Gallagher and Mr. Shean," "Yes, We Have No Bananas" and "That Old Gang of Mine," and many others, the parodies are clever enough to remind one of Millbank cigarettes whenever the songs are sung or played.

New Method of Reducing Fat

A news item from abroad informs us that the American method of producing a slim, trim figure is meeting with astonishing success. This system, which has made such a wonderful impression over there, must be the Marmola Prescription Tablet method of reducing fat. It is safe to say that we have nothing better for this purpose in this country. Anything that will reduce the excess flesh steadily and easily without injury to the stomach, the causing of wrinkles, the help of exercising or dieting, or interference with one's meals is a mightly important and useful addition to civilization's necessities. Just such a catalogue of good results follow the use of these pleasant, harmless and economical little fat reducers. We say economical, because Marmola Prescription Tablets (made in accordance with the famous Marmola Prescription can be obtained of any druggist the world over or from the Marmola Company, 4032 Woodward Ave., Detroit, Mich., for one dollar a box which is a decidely economical price, considering the number of tablets each box contains. They are harmless.

NEW MONTREAL MORGUE

MONTREAL, April 12 — The construction in Montreal of a morgue, coroners' court and office, and a laboratory for autopsies and medico-legal investigations, which, it is claimed will be second to none on this continent, is planned by the Provincial government,

HUNTER STREET GARAGE RAIDED

Six Well Known Local Men Gathered in on Charges Under O.T.A.

As the result of a police raid at 4 o'clock this morning, and other activities six local young men were charged in police court with various offences under the O.T.A. committed yesterday and to-day. One charge was of refusing to admit Sergeant Thomas and Constable Bromley and obstructng them in the execution of their duty.

A second was charged with exposing or keeping liquor for sale; a third with trafficking in liquor and the remaining three with having liquor in a place other than in a private dwelling. Bail was fixed at $500 and two sureties of $250 each in every case and all those accused were remanded until Thursday.

"That's all we have this morning," Chief Newhall said. "We may have more later on."

Two warrants were issued for men who had escaped the net.

Mrs. Jean Nash, daughter of an completed a bust of David Lloyd George, learned sculpture in the Bellevue Hospital, New York City.

CHILDREN CRY FOR "CASTORIA"

Especially Prepared for Infants and Children of All Ages

Mother! Fletcher's Castoria has been in use for over 30 years as a pleasant, harmless substitute for Castor Oil, Paregoric, Teething Drops and Soothing Syrups. Contains no narcotics. Proven directions are on each package. Physicians everywhere recommend it. The kind you have always bought bears signature of

Chas. H. Fletcher.

ANNOUNCEMENT to MOTOR BOAT OWNERS

The famous manganese bronze used in the making of propellers by Messrs. J. Stone & Co., Limited, Deptford, England, is now being brought to Canada by us for the making of motor boat propellers in this country.
Stone's manganese bronze propellers, as used by the British Navy, are strong as steel, with highly-polished surfaces and with extremely high efficiency due to thin sections.
Full information and prices ready now. Write us.

J. STONE manganese Bronze Propellers
As used by the British Navy

The Wm. Kennedy & Sons, Limited
Established 1860
Owen Sound - - Ontario

THE EXAMINER BIBLE COUPON

Two distinct styles of this wonderful Book of Books have been adopted for this great newspaper Bible distribution. One is the far-famed Red Letter Bible (Christ's sayings printed in red for immediate identification), and the Black Print Bible for those who prefer that style.

Only Three Coupons and

the Mere Nominal Cost of Manufacture and Distribution.

Clip this coupon and two others and present them to this paper with the sum set opposite either style, and come into possession of your Book of Books at once.

Style —Red Letter Bible, overlapping limp seal grain cover, red edges, round corners, gold lettering, large, clear print, three coupons and only **$1.98**

Style B—Black Print Bible, flush limp black seal grain cover, red edges, medium large type, strong and durable, three coupons and only... **98c**

Mail Orders: Send amount for Style A or Style B, with three of these coupons, and include 13 cents additional for postage and packing.

Every Reader Should Have a New Bible

THE COACH AND MOTOR CAR TO SAY NOTHING OF THE DOG

It sees to be a growing conceit, this craze for a motor car dog—large or small, pedigreed or mongrel. But the fantastical custom is really a fad of early days, possibly as far back as the seventeenth century, only evolutionised to meet modern conditions. For the motor car dog is an indolent type of our forbears' active, tireless carriage canine of Dalmatian breed, on to which was popularly hung the somewhat coarse but intimate sobriquet of "plum pudding" dog. Light in colour, its coat dotted with numerous dark brown or black spots, this carriage or coach dog derived its nickname from some visionary small English boy who fancied he saw in the animal an animated replica of his Yuletide or festival tit-bit.

The old-time carriage dog is supposed to have been brought to England from India; frequently kept in stables, he grew attached to horses, and could be seen any day running after or beneath a carriage. His namesake to-day, however, the motor car dog—for an automobile is nothing but a horseless carriage—does not run true to form nor do his ancestors credit. He prefers the running-board or inside cushioned seat of a car, from which he complacently surveys the passing world with dogly intent. Yet who can say but what, were he not pampered and encouraged, his canine instinct might assert itself, when he would much prefer a lively scamper across country, now on three legs and then on four, not forgetting to poke his cold, damp, inquisitive nose into other people's business as occasion offered.

First English Coach.

And now a word or two about the coach, the forerunner of the automobile, both luxurious in fittings and reflecting polish, both superlative in speed according to decade and inventive attainment. The first coach in England is said to have been made in 1555 for the Earl of Rutland, and in 1564 the same builder, alter Rippon, made a showy vehicle for Queen Elizabeth; early in the seventeenth century the use of pleasure carriages extended rapidly, developing into elegant vehicles with luxurious interior fittings and brilliantly furbished exteriors. The manufacture of carriages ranked with the highest class of mechanical labour, and the best coaches received as many as twenty to thirty coats of oil paint, with numerous polishing processes.

History Repeats Itself.

And so to-day history repeats itself in the motor car, or horseless carriage. Products of super-mechanical skill in motor, chassis and body, they reflect nothing if not modernity, genius, utility, and comfort.

You'll see them at the Motor Show in the Armouries on 23rd, 24th, and 25th April ((and of course you're going), the lordly sedan, comfy touring car, companionable coupe, compact little roadster, and business-accelerating delivery and motor truck—in fact, Peterborough motorised, so to speak. Then there will be on exhibit accessories—legions of them—together with displays of the city's enterprise which combine to present a motor show this year outdistancing all previous attempts. Entertaining features will also be in evidence, and, altogether a jolly and informative occasion is being prepared.

Hoping for an Encore.

Again the fact is here emphasised that the receipts at this worthwhile event will go to the local Health Association in support of their "brotherhood of man" endeavours in the interests of a clean, healthy community, in aid of those afflicted by disease, poor circumstances, or lack of opportunities others more fortunate enjoy. And still again one is constrained to stress that this association's sympatheic work includes the maintenance of a summer camp, properly supervised by a trained nurse, in Jackson Park, where under-privileged little folk—some ailing, others crippled—are given a summer outing. Wholesomely fed, inhaling the invigorating and health-giving tonic of Mother Nature, indulging in merry games and pastimes, those little ones had the time of their young lives last year, and hope for a repetition this summer.

See to it that the kiddies are not disappointed. The success of the Motor Show means to no small extent continuance and perhaps extension of Jackson Park. Let the whole community co-operate for so worthy a cause!

A MAN HELD BY LOCAL POLICE

Says He Has Been in Service of the Government Twenty Years--Held for Week Pending Enquiries.

Charged with vagrancy before Magistrate O. A. Langley this morning, James Huard declared he is an agent of the Dominion Government engaged in organizing agriculture. He was not represented by counsel.

"I am an agent of the Consolidated Press, owned and operated by the government," he said. "I have been in government service for over twenty years. I have credentials with the Farm and Dairy in Peterborough, and Mr. Smith will give you any information you need about me."

Chief Newhall said that might be true, but that Huard had told two or three different stories.

"I told nobody anything. I made no statement to any of you," Huard declared.

Chief Newhall said it would take some days to get replies to his queries about the man from Ottawa, Toronto and Hamilton, the places where the accused said that he hailed from.

The Examiner got in touch with the different places mentioned, and ascertained that Mr. Huard has been soliciting subscriptions for farm journals along the route covered by the Better Live Stock Train.

R. W. Wade, director of the Live-stock Branch of the Ontario Department of Agriculture, who is in charge of the train which is to-day at Millbrook, told the Examiner that Mr. Huard is not connected with his department

The Consolidated Press could not be located in Ottawa, but a firm of that name at 73 Richmond street, Toronto, publishes the Canadian Farmer.

Mr. Huard was remanded for one week to enable Chief Newhall to obtain information relevant to the case.

How Many Pounds Would You Like to Gain in a Week?

If you are thin and want to gain Weight; weak and want to be strong, I will send you a sample of famous Alexander Vitamines, absolutely Free. No money, just name and address for sample. ALEXANDER LABORATORIES, 307 Bohan Building, Toronto, Canada.

To Retail Grocers

We have been fortunate in securing the exclusive agency for **XANADDA BISCUITS.** These are the product of an entirely new firm located in Brantford, made up of men who have spent years in the biscuit business. This experienced company is producing biscuits second to none on the market, put up in free containers, which constitute a big saving to the retailer. We are confident that we have only to submit tasting samples to at once convince that we are handling a wonderful line and a quick selling money-maker for the grocer. This would also be a particularly fine line for summer resorts.

LOWE & OUTRAM
Wholesale Confectioners
378 Simcoe Street Phone 951
1d1w

OSHAWA NEWS

OSHAWA, April 12.—At a meeting of the Finance Committee of the City Council the tender of Wood, Gundy and Company was accepted for the sale of a local debenture issue amounting to $533,027.26, the tender being at the rate of 95.19 for the entire issue. Several other tenders were received, the amounts being, Ames and Company, 95.02 on the entire issue; Aemilius Jarvis and Co., 94.89; Dominion Securities, 94.53; MacNeil, Graham and Co., 94.09 on $200,000; C. H. Burgess, 93.86. This is first issue of Oshawa City bonds to be placed on the market this year.

MORE STONES FOR MEMORIAL

OSHAWA, April 12.—C. J. Wilcox, Secretary of the War Memorial Committee, has received word from W. B. Larke, Sydney, Australia, to the effect that stones representing that country and New Zealand were being forwarded with as little delay as possible to be included in the memorial which will be known as "The Garden of the Unforgotten."

IT PAYS TO COMPLAIN

OSHAWA, April 12.—Word was received from L. O. Clifford, local member in the Federal House, to the effect that no increase would be made in the price of postoffice boxes and drawers in the local postoffice, despite the fact that a few days ago orders were posted in the office stating that the price of boxes would be hereafter increased from $3 and $5 for drawers to $10. Local citizens strongly protested against the action taken by the Postoffice Department, and as a result the increase has been cancelled.

WOMAN CANDIDATE.

KEREMEOS, B. C., April 12. — Mrs. H. McGregor, of Penticton, well-known in various women's organizations has been chosen as the Liberal candidate for the Provincial Legislature from Similkameen Riding.

Radway's Ready Relief
CRAMPS PAINS

CANADIAN GENERAL CALL FOR TENDERS

Will Proceed With Erection of Building Once By-law is Passed.

To-day's Examiner carries an advertisement "Tenders Wanted" for the Canadian General Electric Company, asking for tenders on the first extension to the plant in Peterborough. As has been announced, this will be gone on with immediately after the vote, to be taken on April 29th, on the C.G.E. By-law of it is carried.

Evidently the company is getting everything in shape to begin building operations just as soon as the verdict of the citizens of Peterborough has been given.

From what can be learned the by-law is going to receive very strong support from all classes of citizens, labouring men, mechanic, business and professional man. It would seem that it would be in our own interests to show the new company our appreciation by polling the largest possible vote for the by-law.

The present proposed programme of extensions is probably only a fore runner of a greater activity by the Company and if we give them a good reception in support of the by-law it will no doubt be appreciated.

TWO COMPETITORS FOR MUSIC HONOR

Symphony Orchestra and Male Voice Choir Will Take Part in Ontario Musical Festival.

Peterborough will be represented this year by two large musical organizations, at the Second Ontario Musical Competition Festival, to be held in Toronto during the week from April 28th to May 4th, inclusive. The Peterborough Symphony Orchestra and the Peterborough Male Voice Choir will compete for musical honors at this season's Festival, and both hope to repeat the triumphs that Peterborough achieved last year at the first competition. Several individual members of the orchestra are also competing as soloists in the Wind Instrument section.

The Symphony Orchestra will have a very busy day on Tuesday, April 29th, when they go to Toron, to, as the members intend to compete in three classes, in No. 104, Symphony orchestra class, when the test piece will be Beethoven's Overture "Fidelio," with a first prize of one year's possession of Canadian Academy of Music Challenge Shield and gold medal to the conductor, and second prize of a certificate and silver medal; in Class 101, when forty members will compete as Trinity Sunday school orchestra, playing the overture "Merry Wives of Windsor," with the same quality of prizes open to this class of Sunday school orchestras, and also in Class 103, for "Amateur orchestra (belonging to a Conservatory or similar organization)" playing the "Lustspiel Overture," for the same three awards, the Challenge Shield in this instance being awarded by the Teachers' Association of the local Conservatory of Music.

As a Symphony orchestra, the test piece will be played in the evening, while the other two tests will be made in the afternoon. At the request of the Peterborough organization, it has been made possible to have the three tests made on the same day .The new class, 103, for amateur orchestras, was included in this year's syllabus at the request of Mr. R. Gliddon of this city.

The Orchestra hopes to sustain this year the record they made last season, when the organization received a total of 90 points in proficiency, a record only surpassed in one class, in which Dr. H. A. Fricker's own choir received 95 points. From reports received this year, it is probable that test pieces will be more difficult and competition much keener in all classes, than last season.

As the trip to Toronto will cost about $350, the Orchestra is asking the citizens of Peterborough and friends of the organization to contribute towards the expenses of the event. Any contributions may be sent in to the president, Mr. John Crane, the secretary, Mr. J. M. Green, or the conductor, Mr. R. Gliddon. These three gentlemen have been honored this year by inclusion in the general committee in charge of Festival arrangements.

Another Peterborough organization which will be represented at the Fesitval is the Male Voice Choir, which also, in view of the fact that it receives no grant from the city, and has a very large personnel, feels that it is deserving of some support from the citizens in its effort to uphold the Electric City's supremacy in musical circles. On Thursday, May 1st, the Male Voice Choir will compete in two events, in Class 16, for a full choir, with test pieces in Granville Bantock's "Through Eastern Gates," and T. Tertius Noble's "New Life, New Love," with similar prizes as those for the instrumental sections, which awards also will be given to the second class to be entered; No. 15, for a choir of Men's Voices, with a maximum of twenty members, singing Fletcher's "A Lullaby of Love,' 'and Oscar Merikanto's "In Harvest Time."

A great deal of competition is also anticipated this year in the Male Choir tests. Mr. C. S. Thompson is the local secretary and Mr. M. B. Chenhall the conductor.

LONG TASSELS

Very long tassels, wide and flat, are seen on the light colored crepe frocks for afternoon and evening gowns.

MAPLE SYRUP IN POPULAR DEMAND

Ranged From 75 cents Down to 60 cents a Quart --- Eggs Sold at 22 cents.

Maple Syrup was the popular commodity on the farmers' market this morning. The reliable milk-can is in general use these days, and the brown fluid comes out through an attached spigot or is ladled up by a tin dipper . One ardent devotee of the great Canadian dainty was busily engaged in testing the quality of various spoonfulls, procured in turn from a glass tumbler. He was blissfully unaware of an amused audience. Prices of syrup ranged from 75c a quart to 60c., with one man selling his supply at $2.25 a gallon. There were rumors of one vendor who had a low price of 50c a quart, but the Examiner representative was unable to locate this probably mythical gentleman.

Potatoes for seed or table were selling at $1.80 and $2 a bag. Big Irish cobblers for seed were $2.50 and little specimens that looked like new potatoes, were 35c a peck.

The fish man had fresh pike at 18c a pound, and the inside fruit dealer was selling bananas at 35c a dozen. A couple of loads of hay in varying quality were $15 and $17 a load and two or three loads of mixed wood sold at $7.50 and $10. Russet apples were 50c a peck; Ontarios 45c and Spys 65c.

In the basket section, dairy produce was plentiful. Eggs sold at 22, 23 and 25c a dozen; butter opened at 45c a pound, and dropped to 38c, and chickens sold for 30 to 35c a pound. Cream was 35 and 30c, with one lady selling her supply at 25c.

VOICE OF THE PEOPLE

To the Editor of The Examiner:

Sir: Mr. "Val. Bona" says in his powerful reasoning letter on Prohibition that it is just like keeping razors away from children.

But why keep them away from grown-ups? Prohibition would prevent V. B. from shaving, simply because children get cut with razors. What a noble band have been for the last four years in charge at Toronto of the morals of Ontario! V. B., old man, your good brain is fed by water. Give it something better. Don't be afraid and put the policeman in charge of us all instead of the minister and the teacher.

Cancer increases as the consumption of alcohol decreases and is eating up the prohibitionists. Look out, old boy.

Non-Coinatibus in Swampo.

Fraserville, April 9, 1924.

Editor of Peterboro' Examiner,
Peterboro', Ontario.

Dear Sir: Your item under the heading, "Voice of People," published in yesterday's paper, brings my name very prominently before the public as the writer of the article appearing in the same column on Thursday, March 13.

Now, Mr. Editor, I am not going to enter into any controversy with this man Madill, and as far as I am concerned, you will not be troubled with anything further from my pen on this subject.

I only wish to say that I not only believe every word of the letter of March 13, but I can prove every statement made. I was not seeking the limelight, hence I signed myself "Subscriber," but since Mr. Madill has been so careful to bring my name before the public I will defend it. As to the slurs and insinuations he hurled at me, I do not consider it worth my while to any more than read, and am content to leave my neighbors to judge as to my character and purpose in life as compared with the said Mr. Madill, whom, I am confident, knows, as everyone who knows me knows, that I am unalterably opposed to vice and dishonesty of every kind, whether in high places or low, in the church or out of it. If Mr. Madill or anyone else wishes proof of statements either made verbally or written by me, I can furnish such proof, therefore, I will not attempt to answer in detail the letter in your issue of the 7th inst. and will remain as I have always been the friend and champion of those whether weak or strong who are honestly trying to live the Christian life and are anxious that the other fellow gets a square deal.

Thanking you, Mr. Editor, for the time and space you have given me, I remain, yours in the interests of justice and pair play.

R. M. Patterson.

To the Editor of The Examiner:

Dear Sir: I find by reading the report of a comparison of samples of pasteurized and unpasteurized milk that the bacterial reading of the unpasteurized milk was 90,000 many times that of the pasteurized. Now I would like to ask Dr. Sutton or Dr. McNair or Dr. Wood if the bacteria mentioned was constructive or destructive, if it was caused by eating foul feed, or drinking stagnant water, or in inhaling odorous air, or licking the back of some theorist. Now as to the action of the Children's Aid Society in changing their milk supply to the Peterboro' Milk Products, I have this to say that the shelter is a public institution, dependent on the public for maintenance and the supply of milk should be left to open competition with the matron the deciding factor it is surprising how much some know about milk and possibly never have milked a cow. Now I think the people are burdened with so-called red-tape there is no reason why each municipality with a good live board of health acting directly with the Department should not be able to manage its own health affairs and completely do away with the Provincial officers. Now what I have said upon the subject of milk I have said from years of practical experience of handling milk. Yours, etc.,

W. H. Merril.

GLASS JARS.

Glass jars are the best sort of containers for tea, coffee, spices, etc., as they are airtight and one can see at a glance just how much is on hand.

PIANO RECITAL

There was a very good attendance at the Conservatory of Music last evening for the piano recital by pupils of the director, Mr. Rupert Gliddon. In a well-arranged and enjoyable programme of music, the pupils acquitted themselves in a manner that reflected much credit to themselves and the tuition of their instructor. Mr. Gliddon's pupils play with ease. They have a thorough grasp of technique and a smooth, attractive tone that makes their music delightful. The work of the senior pupils, Miss Agnes Grant, Miss Kathleen Sutton and Miss Elizabeth Webber, was marked by a brilliant rendition and a fine quality of interpretive ability.

A charming variation to the programme was made by the singing of two of the vocal pupils of Mrs. Dorothy Allan Park. In lovely voice, Miss Ina Allen gave two numbers, the 'Voi che sapete" from Mozart's "Marriage of Figaro," and Mallinson's "The Message and the Song." Miss Geraldine Collins delighter her audience with two beautiful songs, "My World" and "I Hear a Thrush at Eve."

The programme of instrumental music was as follows: Overture from "The Magic Flute" (Mozart), by the Misses Kathleen Sutton, Agnes Grant, Maida Conner and Elizabeth Webber: "Sonatina" (Dussek), by Grace Koster; "Sonatina" (Clementi), by Fannie Black; "Sonatina" (Kuhlau), by Francis Turner; "Cascade" (Pauer) and "Rigoletto Fantasia" (the quartette arranged by Lisst from Verdi's "Rigoletto"), by Kathleen Sutton; "Kamenoi Ostrow" (Rubenstein), by Jean Anderson: Schumann's "Fachingsschwank-aus Wein" (Carnival Scenes), by Elizabeth Webber; Moszkowski's "En Automne," by Vera McGill; and a lovely rendition of Lisst's "Cantique d'Amour" by Miss Agnes Grant.

Mrs. M. H. Park and Mrs. M. C. Mackinnon acted as accompanists for the vocal soloists.

RUSSIAN REPLY FLAILS FRANCE

Russia Sends Sharp Note to France, Rejecting Indignantly French Interference in the Trial of Anti Soviet Spies at Keff.

(By John G. Raudenz, United Press Staff Correspondent.)

MOSCOW, April 12.—Russia todaysent a sharp note to France rejecting indignantly "the latter's interference in the trial of the anti-Soviet spies at Kieff."

The Russian note was in reply to one from Premier Poincare in which the French Premier urged clemency for the alleged spies on humanitarian grounds.

Georges Tchitcherin, Soviet Foreign Minister, did not mince words in his reply. He declared France had committed a hostile act.

"The Soviet Government regrets indignantly the attempt of the French Government to interfere in the trial," he wrote. "This is contrary to the most elementary respect for the sovereignty of other countries.'

"The French Government, moreover, is well aware of the criminal Kieff accused.

"Because these Kieff spies were in contact with the French Intelligence Service, now France attempts to protect her own spies, under a mask of humanity.

"This is a hostile act. It comes in addition to other hostile acts, for example the sanctioning by France of the annexation of Bessarabia by Roumania and prevention of the Chino-Russia understanding.

"The Soviet Government is surprised that the French Government disregards the feeling its deeds are creating among the Russian masses, who have not forgotten their sufferings and the damage caused by the French interventions.

"Now they see that the French Government, contrary to other Western Powers, contains its hostile policy against the Soviet Union.

"The Soviet Government disregards attempts to interfere in the competency of Russian courts, but watches French acts closely.

"The Soviet Government repeatedly has declared its willingness to negotiate a Franco-Russian agreement, and notes that France not only does not meet this effort, but has recently increased her hostile policy."

The note concludes by saying that Russia is convinced that "an overwhelming majority of the French population will force its Government towards the pathway of understanding with Soviet Russia.

PRISON VAN ATTACKED BY TWENTY ARMED MEN

DUBLIN, April 12. — (Canadian Press).—A gang of twenty to thirty armed men attacked a prison van en route to Mount Joy this afternoon. A running fight followed between the military escort and the attacking party, which was finally beaten off. Troops are now searching the district.

HIGH BLOOD PRESSURE
CAN BE REDUCED—
Quite recently scientists made the discovery that a special tincture of garlic prepared according to their new method, had the effect of lowering the blood pressure considerably and if faithfully continued would finally eradicate the disease. This new preparation, called "GAR-Lixir" H.B.P. treatment, is now obtainable at BOND'S Drug Store at $2.00 per treatment, with booklet of complete instructions.

HARRY K. THAW'S WIFE IN COURT

She Will Attempt to Determine Thaw's Sanity by Jury Trial Which Begins Next Monday.

PHILADELPHIA, April 12.—Evelyn Nesbitt, divorced wife of Harry K. Thaw, to-day filed in the Common Pleas Court a petition to be allowed to intervene in the proceedings to determine Mr. Thaw's sanity by a jury trial which begins here next Monday. The action, it is stated, is in the interest of her 12 year old son, Russell William Thaw. The petition sets forth that Thaw should not be released as he is mentally unfit, and will, if released, "dissipate his own estate and the life inteerst in his father's estate." Thaw's estate is estimated to be worth about $1,000,000.

MRS. BESWICK LED JEKYLL-HYDE LIFE

She Was the Wife of a Carpenter by Day and of a Banker at Night. Neither Knew of Other

PHILADEPHIA, April 12.—(Canadian Press.)—The wife of a carpenter in the daytime and the bride of a wealthy banker at night, Mrs. Anna Beswick, to-day awaited a hearing on charges of forgery, which, in an alleged confession given out by the police, she said she was forced to commit to obtain money for black mailers who had threatened to expose her dual life. Apparently neith er Samuel E. Beswick by whom she said she had eighteen children, nor William C. Martin, Vice President of the Suburban Bank, whom she de ed she had married last February and from whom she said she had taken at lest $50,000 to pay for the blackmailer's silence, knew of her Jekyll-Hyde life. She said she had kept them in ignorance through the various subterfuges. Martin married her she said in the belief that she had been divorced. Mrs. Beswick was taken into custody yesterday outside the court room of Judge J. Wills. Martin, whose name she is alleged to have forged to letters, Through representatinons in these letters she is charged with having obtained $5,000 from William Shuman and Ralph Hawthorne who had the warrant issued for her arrest.

RUSSIA TELLS FRANCE TO MIND HER BUSINESS

(By John Graudenz, United Press Staff Correspondent).

MOSCOW, April 12.—Russia today sent a sharp note to France, "rejecting indignantly" the latter's interference in the trial of anti-Soviet spies at Kieff. The Russian note was in reply to one from Premier Poincare, in which the French Premier urged clemency for the alleged spies on humanitarian grounds.

The number of pupils enrolled in public high schools in the United States increased from 1,156,995 in 1871 to 2,181,216 in 1920.

Helping Others!

The Local Corps of the SALVATION ARMY appeals, with the assistance of many friends, for CONTRIBUTIONS to its

Self Denial Fund

The Canvass starts TUESDAY MORNING, 15th April. You will be waited on and asked to give.

That which is Subscribed and Collected will go to help those who have lost hope and don't care; to help the down-and-outer, of either sex. It provides and supports institutions for these, and for whom there is no Provincial or Municipal assistance.

The money is wisely and frugally expended.

Peterborough benefits by having access, through the local Corps, to all this remedial work and service. Please Assist.

ADJT. J. A. SMITH, Officer in Charge. ROLAND DENNE, Chairman of Com.
2d-90

Police Looking For Two Men

WINNIPEG, April 12. Canadian Press. — The police last night were looking for two men, disguised as women, who late on Thursday night "strong armed" Preto Bordy, a local resident and robbed him of $180 in cash.

Men presenting the appearance of women, both heavily veiled, approached him on the street.

"Hello, Cutie," said one. "Aren't you ashamed to be out so late?"

Then, Bordy says, without giving him time to reply, the speaker sent a right swing to his jaw. When he recovered consciousness the fair strollers and his $180 were gone.

RETIRES FROM POLITICS.

VICTORIA, April 12.—Hon. John Hart, Minister of Finance in the Oliver Government and member of the Legislature for Victoria, will retire from politics at the next general election. Mr. Hart's decision not to run for office again was officially announced to-day. His retirement is caused by the demands of his own business, he said.

Gaspe Highway Will Be Finished This Summer.

QUEBEC, April 12.—Before the coming summer is over the two hundred and fifty miles of belt road from Matane, through the Gaspe Peninsula and along Chaleur Bay, and through the Matapedia Valley, will be completed. This was announced Friday at the department of colonization. The new road will be a colonization one.

When completed, the colonization department will have expended over $600,000 on this unique road, which is built partly of the rocks of the Cape of Gaspe and the department of roads will have spent over half a million dollars.

The Wage Earner's Bank

EVERY wage earner should feel that his savings account, however small it may be, is welcomed at any branch of this Bank. The man or woman with a few dollars to deposit is afforded the same prompt and careful attention as the depositor with a large amount. It is our constant aim to extend to all our depositors every possible courtesy and service.

THE DOMINION BANK

PETERBOROUGH BRANCH,
JOHN CRANE, ... Manager.

PRINTING with a PUNCH

PRINTING must have a "wallop" to it to gain a favorable impression these days. It must be quality through and through---the sort that commands attention at all times.

We know printing—for that's our business—and it's your business to get the best at the lowest possible prices, consistent with such quality.

Whenever you're in the market let us figure with you. Phone 1600---our representative will call.

The Peterborough Examiner, Ltd.

JOB DEPARTMENT

HOW NATIONS VIEW REPORT

German Government Accepts the Report in Principle—State Premiers Will Meet—The French Reservations

THE GERMAN VIEW.

(By Carl D. Groat, United Press Staff Correspondent.)

BERLIN April 12. — The German government has accepted the Dawes report in principle. Delegates will be sent to Paris to appear before the reparations commission next week and communicate this decision to the allies.

The formal announcement of Germany's acceptance is withheld until after a meeting of the state premiers, summoned to convene in Berlin on Monday. After they have been invited to approve the Government's action the allies will be informed of the decision.

In the absence of the formal announcement of the Marx Government's acquiescence, it is confirmed on the highest authority that Germany can be considered as accepting "in principle."

Germany does not wish to be precluded from efforts to obtain certain alterations. These include:

1—Evacuation of the Ruhr by the French and Belgian troops.

2—The total reparations sum to be fixed in advance.

It is understood the government will attempt to obtain both.

The announcement of Germany's actual position will be made on Monday.

It is not anticipated that the state premiers will attempt to sabotage the government's intentions, but Chancellor Marx is understood to be prepared to go ahead regardless of any opposition.

THE FRENCH VIEW.

(By Webb Miller, United Press Staff Correspondent.)

PARIS, April 12. — A golden opportunity for European peace has been put squarely up to Germany by the dramatic gesture of the Reparations Commission in accepting the Dawes' report without debate, in the opinion of the members of the commission themselves.

Astonishment created by the great suddenness with which they announced approval of the experts' plans had not subsided to-day, but the commissioners feel this very suddenness was the most important phase of acceptance.

Germany now is given an opportunity to do likewise, it was semi-officially announced, and all Europe can concentrate on making the plan effective, instead of arguing its good and bad points.

Although word was received from Berlin that the government had decided to approve the plan, no comment on this was forthcoming from sources where it was said a definite formal announcement from Germany was awaited.

Although the acceptance of the plan by the Reparations Commission was announced as unanimous, it was reported to-day that Louis Barthou, representing France, made certain reservations regarding acceptance of the report. This he is said to have done on Poincare's instructions.

The French reservations are understood to be:

1—The report must be completed by a definite system of control and guarantees.

2—Specific penalties must be applied in the event Germany fails to support her promises.

COULDN'T SLEEP HEART WAS BAD NERVES A WRECK

Mr. H. A. Reid, Upper Musquodoboit, N.S., writes:—"I am very thankful fro the benefit I have received by using Milburn's Heart and Nerve Pills.

When I came home from overseas, in 1920, my heart was very badly affected by concussion, and my nerves were a dreadful wreck. I was very short winded, and could not possibly sleep at night, in fact, I was in such a condition I felt as if I did not wish anyone to speak to me. I thought I would try Milburn's Heart and Nerve Pills, and before I had taken two boxes I could enjoy a good night's rest as well as anyone.

There are lots of returned men who are suffering the same as I did, and I feel sure that if they would only try Milburn's Heart and Nerve Pills they will receive the same relief that I have."

Price 50c a box at all dealers, or mailed direct on receipt of price by The T. Milburn Co., Limited, Toronto.

AT KNOX TO-MORROW.

In the morning, "Why Pray?" or, "Men, Sheep and Goats."

"More things are wrought by prayer than this world dreams of, therefore let thy voice rise like a fountain for Me night and day. For what are men better than sheep and goats that nourish a blind life within the brain. If, knowing God, they lift not hands of prayer, both for themselves and those who call them friend? For so the whole round earth is every way bound by gold chains about the feet of God"

With this service the minister will begin a series of special sermons in exposition of our "Lord's Prayer."

In the evening the subject will be "Undertaking, a Dead Man's Job." Why did Jesus say: "Let the dead bury their dead?"

"Once to every man and nation comes the moment to decide,
In the fight 'twixt truth and falsehood, for the good or evil side."

The dog is mentioned 33 times in the Bible.

SHILOH STOPS THAT COUGH

Your grand-parents used it. Safe, sure and efficient. Small dose means economy, and brings quick relief. Does not upset the stomach. Try Shiloh, 30c, 60c and $1.20. 1

The Right Spring Tonic For All The Family

Every man, woman and child will feel brighter, happier and healthier this spring if they take

Celery King

a pure vegetable laxative tea. It tones up the stomach, cleanses the blood and stimulates the liver. Take three times a week for three weeks—everyone needs a spring tonic. 30c and 60c.

"Mr. Want Ad Page" The Connecting Link

REACHING the multitude is your big problem in fulfilling certain desires. What you want is the medium that opens the way to all homes, all trades and all classes of people. Mr. Want Ad Page offers that opportunity to you, for he is read by more than 10,000 citizens each day. If you want to reach these people, phone 1600.

If you wish we will send for your copy and give you the advantage of the Paid in Advance Rate, which makes the cost 1 cent a word, figure or initial for first insertion and ½ cent for each additional insertion.

THE EXAMINER

OUT OUR WAY—By Williams

FEMALE VOICE CHOIR CONCERT

An audience of nearly three hundred people, augmented by about a hundred more, who dropped in later for the dance, attended the concert and dance given in Victoria Hall last evening under the auspices of the Female Voice Choir and Ladies of the Caledonian Club. The dance put the finishing touch on a very jolly evening. Excellent music was provided by McCarthy's Orchestra, composed of a quartette of youthful players, in Carl McCarthy, Bert Bugg, Wilson Dunlop and Cecil Gallegher. Refreshments were served by the ladies in charge, with Mrs. P. McArthur as convenor. A feature of the dancing programme was its varied quality. Modern fox-trots and one-steps, alternated with the waltz and two-step and a number of Old Country dances, in reels and quadrilles. An eight-some reel was accompanied by music from the bagpipes, played by Piper Alex. Milne.

The concert which preceded the dance was in charge of Mrs. R. Bugg, to whose untiring efforts the success of the musical programme was due. The ladies of the Female Voice Choir sang in fine voice, and provided a tuneful background for the choruses of the various solo numbers. Led by Mrs. Bugg, their numbers received hearty applause. Mayor J. J. Turner occupied the chair in his usual urbane style, entering into the spirit of the informal gathering in a manner that made him popular with the assemblage. The stage was prettily arranged with quantities of flags and tall ferns, and the Choir, in their fancy costumes of various types, some representing national styles, others patriotic, and still others in gay Pierrot outfits, made a pretty background. Solo numbers in excellent voice, and graceful dance steps, enlivened the vocal programme, which was as follows: "O Canada," by the Choir and company, with Mrs. M. Flegler representing Britannia; solo, "Loch Lomond," by Miss J. Pattison; solo, "Killarney," by Mrs. M. Flegler; solo, "Lil Ole Granny of Mine," by small Miss E. Harrison; solo, "Sittin' in a Corner," by Miss L. Farthing; solo, "I'm Forever Thinking of You," by Miss F. Johnston; comic song by Mr. A. Fisher; song and dance by little Miss Phyllis Pink, a tiny morsel of femininity, whose small, piping voice and jaunty little dance brought her rounds of applause, a salute from the Mayor, and a token from Mrs. Bugg; solo, "Carry Me Back to Ole Virginny," by Mrs. B. Singleton; solo, "Eileen Alannah," by Miss Minnie Allen; a dance duo, the Sailor's Hornpipe and the Highland Fling," by the Misses Dunlop; a recitation by Miss Elsie Worrell; and a pretty interlude, in "The Miniature," with a living picture in a frame, arranged by Miss M. Flowers. Miss Minnie Allen took the part of the picture, in pretty blue, frilled gown and powdered hair, and Mrs. B. Singleton, in sweet voice, sang to her, as a gallant, in gay mauve suit and powdered wig.

The second part of the programme included a piano selection by Master H. McFarlane; a solo, "Love's Old Sweet Song," by Miss L. Farthing; a song, "Drifting Back to Dreamland," by Mr. C. Perry; a song, "Mignonette," by Mrs. B. Singleton; a song, "Come Back, Old Pal," by Miss Shurety; a song, "Red Wing," by Miss M. Allen; a song, "Old Pal, Why Don't You Answer Me?" by Mrs. M. Flegler; a song, "The Back Porch," by little Miss E. Harrison; and "Robin Adair," in lovely voice, by Miss J. Pattison. Several of the vocalists received pretty bouquets.

Accompaniments for the Choir and the various solo numbers were the Misses M. Flowers, F. Johnston, Shurety, Mrs. C. Perry and Mrs. R. Bugg.

The Choir, with its several junior assistants, is composed of the following personnel: Mesdames Devall, McFarlane, Jay, Cairns, Flegler, Pink, Fletcher, Matthews, F. McKinley, A. McKinley, Singleton, Farthing, the Misses Johnston, Allen, Woodhouse, Guerin, Cairns, Farthing, Harrison, L. McKinley, Farthing, Shurety, Fallis, Pattison, the little Misses Dunlop and Reid, and tiny Phyllis Pink. Conductor, Mrs. R. Bugg.

A monstrous chocolate Easter egg, donated to the cause by Mrs. T. Poole, of Toronto, formerly of Peterboro, was auctioned off by His Worship, the Mayor, and fell to the lot of Mr. A. Fisher, the lucky winner. The proceeds of the auction amounted to $4.60, which will be donated to the Well Babies' Clinic, along with fifty per cent. of the entire proceeds of last evening's entertainment.

CORNS

Lift Off—No Pain!

Doesn't hurt one bit! Drop a little "Freezone" on an aching corn, instantly that corn stops hurting, then shortly you lift it right off with fingers.

Your druggist sells a tiny bottle of "Freezone" for a few cents, sufficient to remove every hard corn soft, corn or corn between the toes, and foot calluses, without soreness or irritation.

ARCHBISHOP ZEPLIAK HAS ARRIVED AT RIGA

LONDON, April 12. Canadian Press. — Archbishop Zepliak, head of the Roman Catholic Church, in Russia, released from prison by the Soviet authorities, arrived at Riga, Esthonia, yesterday morning, in an exhausted condition according to the Riga Corespondent of the Daily Mail.

Since the recent announcement by the Russian government of its intentions to release Archbishop Zepliak there have been several conflicting stories concerning his whereabouts, some declaring that he was still in prison and others declaring that he was at liberty.

COUNT KAROLYI SEEKS BRITISH CITIZENSHIP AND CANADA HOME.

LONDON, April 11 (Associated Press).—Count Michael Karolyi, once prime minister of Hungary, wants to become a British subject. The count, who is somewhat radical in his view, has been living with his wife and child in London since he found it advisable to quit his own country. He has decided to settle permanently in Canada after obtaining his citizenship.

"I want my family to grow up in the free, untrammelled British atmosphere," he said.

MURDER INSPIRED BY KINDNESS NOT A CRIME IN SWITZERLAND.

GENEVA, April 11 (Associated Press).—Fraulein Helene Moeller has been exonerated of murder, in spite of the fact that she admitted giving her mother poison to put her out of the misery she was suffering as the effect of an incurable malady.

The woman was arrested after her mother's death and many experts studied her mental condition. After an extensive investigation they reported that Fraulein Moeller clearly administered the poison with the feeling that it was her duty to save her parent further suffering, and the public prosecutor ordered her released.

CONCERT BROADCASTED

OSHAWA, April 12.—The local Radio Club broadcasted its second concert. A prize was offered to the first one phoning in the name of the selection played by Miss M. Clemens.

IN MEMORY OF S. A. FOUNDER

OSHAWA, April 12.—The Salvation Army Corps held a special service in the Citdael, in commemoration of the birthday of the late General William Booth, founder of the Salvation Army. Yesterday would have been his 96th birthday.

"HELL AND MARIA" DAWES TO GO OFF HAPPY ON A HOLIDAY

American Chairman of the Experts' Commission Delighted By the Action of Reparations Commission In Unanimously and Quickly Approving the Experts' Report.

AIX - LES - BAINES, France, April 12 (Canadian Press).—Charles G. Dawes, on his way to Italy on the Rome Express yesterday, made no effort to conceal his boyish delight when he learned that the Reparation Commission has unanimously recommended acceptance of the experts' report.

Although he exercised a certain verbal reserve until he learned the details of the Commission's decision, the exuberance of a schoolboy with his first pair of long pants was plainly written on his features.

News of the decision was not a complete surprise to the head of the committee that framed the report, in view of certain information and assurances that he received from the Belgian Government officials at Brussels on Thursday at a luncheon given by Premier Theunis, but this did not mar his visible satisfaction when he learned that approval had been given.

Ever since the report was handed in, Mr. Dawes has been extremely reticent in discussing its merits because he did not want to appear to sermonise on points he considered perfectly plain. Now that the report has been accepted, however, he has revealed the conviction that he held throughout that the nations concerned could not but appreciate the practicality of the plan once it had been taken in good faith by all concerned.

ESTABLISH GOLD BANK.

NEW YORK, April 12 (Canadian Press). — Plans for the establishment of a United States banking credit of between $5,000,000 and $10,000,000 for the new German gold and discount bank formed by Dr. Hjalmar Schacht were announced yesterday through the International Acceptance Bank, acting for a syndicate of New York bankers.

While negotiations have not been finally closed, it was said the credit would be advanced to provide an outlet for German dollar trade bills. Marking the first definite action by United States bankers to assist in the economic rehabilitation of Germany, the credit, combined with advances from British sources, will enable the Schacht bank to stabilise the country's currency until it is finally merged with the gold bank, provided under the Dawes plan, which will be the backbone of the future German currency system.

SPECIAL SERVICES GEORGE STREET

Rev. Newton Jones continued his preaching mission yesterday in the George street church, with services afternoon and evening.

The afternoon service was the last of the series of Bible Talks to adults. The subject was of the most practical nature: "Hindrances in Service." The basis of the talk was Nehemiah's difficulties in rebuilding the wall of Jerusalem. From this story he deduced eight familiar factors which greatly impede the usefulness and service of Christian individuals and churches, and pointed out clearly the way in which all such hindrances could be overcome.

The evening service took the form of a lantern lecture on the work Mr. Jones does every summer at the English seaside resort. About fifty slides showed the gatherings at Ramsgate, Margate and other places, where great crowds of children and adults gather every day during the season on the sands and are taught great truths concerning life and religion. Such work is all but unknown in Canada, and the value of it impressed every hearer. The day begins with practical lessons on swimming, continues with gatherings and sing songs leading up to short addresses, and chalk talks, and in the afternoon picnics and hikes are arranged in which crowds join. Included also in last night's story were illustrations of the work the speaker had done in France with the B.E.F.

To-morrow Mr. Jones preaches at both services in the George street church. His morning subject will be "The Shephard Psalm," and in the evening he will speak on "Everything for Nothing." Mrs. Park will sing at both services, and Mr. Renwick's choir will lead in the singing of old favorite hymns. All are invited to attend.

SAMPLE FREE - - - - mail coupon below to Ellen J. Buckland, Graduate Nurse

At Last

SCIENCE BANISHES WOMAN'S GREATEST HANDICAP

Embodied in a Recent Scientific Discovery by Ellen J. Buckland, Graduate Nurse

SECURITY, immaculacy, peace-of-mind—this is what this new discovery brings to you. No more anxiety, fear of embarrassment, and consequent lack of poise.

All this emancipation is due to a wonderful new surgical product, perfected during the world-war—Cellucotton. Then it was a super-absorbent dressing, with a name. Today it is Kotex, the greatest comfort and convenience ever offered women.

KOTEX DOES THIS

By reason of its amazing qualities of absorption, Kotex offers protection and immaculate daintiness under all circumstances, at all times.

It absorbs, instantly, 16 times its own weight, and holds it. It is 5 times more absorbent than ordinary cotton.

Its appeal to the fastidious woman is overwhelming—8 out of 10 women in the better walks of life have adopted it.

MAIL THE COUPON AND LEARN

Only a trial can prove to you the true value of Kotex, and this I offer free. Simply fill out and mail me the coupon.

A free sample will come by return mail, wrapped in a perfectly plain package. It is accompanied by a special book, written by a doctor, which explains the health value of Kotex from a medical standpoint.

Kotex is a pure, white, porous product, compact and light-weight. This the sample shows.

The practical convenience of disposal alone would make Kotex the choice of women everywhere.

I urge you to accept this free offer and mail this coupon today.

KOTEX

Users of Kotex: Write Ellen J. Buckland for "Personal Hygiene for Women," by Doctor George H. Williamson. This is gladly sent free.

Kotex may be had at all drug and department stores, in two sizes — Kotex regular and Kotex-Super.

FREE SAMPLE—*Mail this Confidential Coupon*

ELLEN J. BUCKLAND, G. N.
Care of Harold F. Ritchie & Co., Ltd.
10 McCaul St., Toronto, Ont.

I want to accept free trial offer made by you, with the understanding that it is absolutely confidential.

Name.....

Address.....

City..... Examiner, Peterborough, 4/12/24

Sold in the Corset Department of the J. C. Turnbull Co., Limited

Would not be Without Zutoo Tablets At Any Cost

Mr. A. O. Norton, the millionaire Jack Manufacturer, of Boston, who recently died, was a great "booster" for Zutoo Tablets.

He suffered from headaches from childhood and when he found Zutoo Tablets stopped these headaches in a few minutes and left no bad effect, he began recommending them to his family and friends. In an unsolicited letter, Mr. Norton says in closing:

"My family use them when ever needed with equally good results. I have frequently given them to friends who were suffering from Headache and they never failed to give quick relief. I always carry Zutoo Tablets in my grip on the road and WOULD NOT BE WITHOUT THEM AT ANY COST."

25 cents per box—at all dealers.

WANTED Salesmen and Merchants

IF you have the ability to visit prospects for made-to-measure men's clothing, you can easily make upward of $60 weekly, representing Canada's largest exclusive clothing organization, with a Dominion-wide reputation for value-giving.

Merchants will find it very profitable to incorporate this line with their own.

Good Territories Open. Apply NOW!

ROBINSON'S CLOTHES, Limited.
250 Craig W. Montreal. Dept.T6

Sugar is found in the sap of nearly 200 varieties of trees and plants.

ANTHRACITE COAL AND COKE

ALL SIZES ALSO MIXED WOOD

McCARTHY & JOHNSON
Phone 96

THE BUILDING SEASON IS HERE

SPECIFY

Canada Portland Cement for Permanence.

Gyproc Wallboard for Fire Protection.

Murray-Made Roofing for Satisfaction.

White Rock Lime for Whitewashing.

We also keep in stock all kinds of BUILDERS' SUPPLIES at REASONABLE PRICES, and GOOD ANTHRACITE COAL.

THOS. A. REHILL CO.

210 Wolfe St. (near C.P.R. Station)
'Phones: Office 245, Residence 665W

FUEL

No. 1 Dry Body Hardwood, 12-inch, half cord $7.00
No. 1 Dry Hardwood Slabs, 12-inch, half cord $6.75
No. 1 Dry Mixed Slabs, 12-inch, load $4.75
Dry Mixed Wood, 12-inch, load, $4.75

TO CLEAR OUR COAL
Anthracite Stove Coal, ton, $16.00
Anthracite Pea Coal, ton, $13.75
Also Nut Coal and Coke
If not satisfied with fuel on arrival, do not accept.

DINSDALE'S

PHONE 153

We have them! What?

USED CARS

Any Price. Easy Terms.

Ford Coupe, Ford Tourings, Chevrolet Tourings Model 490 and F.B.

Call and inspect these and convince yourself that our prices are the lowest in Peterborough.

OPEN IN THE EVENINGS

HOWSON GARAGE

390 Water St. Peterboro
7d93-1447

LAWN BOWLERS MEETING TODAY

Dominion Association Is Holding Convention In Toronto — Revise List For Old Country Tour.

TORONTO, April 12 (Canadian Press). — The ninth annual meeting of the Dominion Lawn Bowling Association will be held here this afternoon when, in addition to the transaction of general business and the election of officers, an important resolution affecting the seven associations, of which the parent body is composed, will be proposed by R. B. Rice, Toronto.

Heretofore, the Dominion Bowling Tournament held annually in Toronto has been considered as the championship events for the Dominion, but this was not actually official.

A charter has been granted to the Dominion Lawn Bowling Association with the result that it can now carry on contests that will be regarded as championship events.

Mr. Rice's motion, bearing on the championship competitions, is as follows:

"That the Dominion Lawn Bowling Association take the necessary steps to divide the territory under its jurisdiction into districts for the purpose of paying the singles competitions by districts and producing two from each district to play in the final event for the John Ross Robertson Trophy and the championship in singles. The Association is also to prepare to extend its operations further in the way of rink and doubles competitions at such future time as they may deem necessary."

Support for the resolution is expected from Winnipeg, where it is suggested that the territory west of the head of the lakes be divided into three districts: District No., 1, Western Ontario, Fort William, Port Arthur, Fort Frances and Kenora; District No. 2, Manitoba; District No. 3, Saskatchewan.

Opposition to the resolution is expected from others quarters, however, and some changes may be necessary before it is passed.

The D.L.B.A. is steadily enlarging its sphere of control. Since the last annual meeting the Manitoba Lawn Bowling Association has been admitted to membership in the parent organisation ,while the application of the British Columbia Lawn Bowling Association will be submitted at to-day's meeting.

Previous to the D.L.B.A. meeting, the party of bowlers that are to make a two months' visit to the Old Country during the summer, will have a meeting at which the captain, vice-captain, secretary, and treasurer will be selected.

The touring party will consist of thirty-two men selected from as far West as Winnipeg and as far East as Quebec.

The selection, which was made some six months ago, may have to be changed somewhat and the revised list of members of the party will be completed at to-day's meeting.

The itinerary calls for games almost every day they are in the Old Country. England and Scotland have been allotted two weeks each, while the Canadians will remain in Ireland and Wales for one week.

Grover Alexander Shows Old Control.

CHICAGO, April 12 (Canadian Press). — The masterful control which made Grover Cleveland Alexander famous appears to still be with the veteran Chicago National pitcher, according to training camp reports.

Alexander faced the Wichita Falls Club of the Texas League last Sunday for four innings, allowing one hit to twelve batters with no bases on balls, and he pitched just twenty balls. Then he retired to give some of his mound pupils a chance to show how well they had absorbed his instructions.

Alexander, who was 37 years old on 26th February last, has been pitching since 1909, when he started at Galesburg, Illinois.

Cash on Delivery Is Planned By Ireland.

DUBLIN, April 12.—(Associated Press)—The Free State government has decided to introduce at an early date legislation on the cost of living. There is universal complaint of profiteering by retail traders, and it is admitted that farmers and fishermen get only a trifling percentage of the prices at which their produce is sold to consumers.

It is argued that, nevertheless, the traders are not found to be making large profits, and the explanation is given that the reason is the multiplicity of small traders in Irish cities where there are hardly any big stores.

It is suggested that the government may consider as part of its scheme the possibility of establishing direct contact between producer and consumer through the post office, and enable farmers to sell goods direct to consumers by parcels post on the cash on delivery system.

News From The Old Country

Send $3 and we will mail you regularly every week for 52 weeks a copy of any British Weekly Newspaper, such as Lloyd's, People, Tit Bits, Pearson's, etc., etc., etc. Hundreds of papers on our Big List mailed free. A different paper sent weekly, or the same publication for 52 weeks. $3 pays for a year's subscription, including postage. Most unique and up-to-date service, greatly appreciated by members throughout the Empire. Send $3 to-day to

PERIODICAL POSTING CO'Y.,
PLYMOUTH, ENGLAND

PETERBORO MEN AT TOURNAMENT

Ray Millard Knocked Out in First Round by Kitchener Man ; Johnston Beat Lepine But Lost to Moore ; Jordan Lost to Jackie Johnsson

TORONTO, April 12.— (Canadian Press).—Registering two knock outs each, Jack Johnston, in the 118 pound class and Douglas Lewis in the welterweight division won the titles in their classes at the Ontario Championship tournament at the Arena last evening and did so in such an impressive mtnner as to stand out from the remaining competitors in the tournament as strong contenders for positions on the Canadian Olympic boxing team.

Johnston in the semi-final last evening was opposed to Joe Jordan of Peterborough, a rugged lad who would have given any entrant in the bantam but Johnson, a stout argument. Johnston's short snappy punches soon had Jordan in distress however and the referee stopped the contest in the first. Frank Deitsch on the Classic Club gave Johnston a determined argument for one round, but failed to weather the storm of punches and took the count.

S. Mason of Guelph, employed very cautious tactics against Lewis in the welterweight semi-final and managed to get as far as the second round.

In the final Al. Cohen of Y.M. H.A., who in the other semi-final, had knocked out Jones, the sorel top ped lad, proved an easy victory for Lewis. The Praestamus Club colored star forced the boxing all the way and in the second round landed a left hook to the head and sent him to the canvas in a heap.

The results were as follows:

105 pound class, final: Beardwood beat Pickering.

112 pound class, final: Willie Johnston (Riversides) beat R. Wilson (Merriton).

118 pound class, Jackie Johnston (Riversides) won from a plucky Peterborough lad, Joseph Jordan when Referee Marsh stopped the bout in the first round.

Final: Johnston knocked out Frank Deitsch (Classic in the second round

126 pound class, final: Christensen beat Phil Rivers (Classic).

135 pound class, "Buzz" Moore (Kitchener) knocked out Ray Millard (Peterborough) in the first round.

A. Johnston (Peterborough) beat F. Lepine (Classic).

Final: Moore won from Johnston when the bout was stopped in the first round.

147 pound class, final: Lewis knocked out Cohen in the second round.

175 pound class, final: Harry Henning (Classic) defeated Evan Shute (U. of T.)

Heavyweight final: Tom Williams (St. Catharines), beat Joe Demarchel (Classic).

THE EGRET MAKING ITS LAST STAND.

CHAPEL HILL, N. C., April 11, (United Press).—The egret is making its last annual stand in the United States at Crane's Neck, the bird sanctuary on the Orton plantation, near Washington. There, according to the North Carolina Biological and Economic Survey, a few pairs of egrets and their smaller cousin of the heron family, the snow egret, build their nests each year. A few pairs of the birds formerly nested at Lake Ellis, in the eastern part of the State, and a single pair at another point, but these fell victims to plume hunters.

The egret, slain for the aigrette plumes which are worn only at the nesting season, is literally facing extinction, according to the survey.

During the last year, calculations of astronomers based on Einstein's theory of relativity have caused some doubt as to the accuracy of earlier estimates of the distances of remote stars.

Golf versus Baseball Dispute

MAJOR LEAGUE MANAGERS EQUALLY DIVIDED IN THEIR VIEWS

Presenting the Home-Run Kings of To-Day and Yesterday Doing Their Stuff On the Links—Note Similarity in Style.

LEFT TO RIGHT—BABE RUTH, GEORGE WRIGHT

BY BILLY EVANS.

What part should golf play in the life of a big league ball player?

Just at present major league managers appear to be about equally divided on the question.

Such famous leaders at John McGraw, Miller Huggins and Ty Cobb have put the ban on the game during the training period at least.

Then there is Tris Speaker, Bill Killefer and a few others who can see no harm in the game of golf unless it is overdone.

Manager Speaker of the Cleveland Indians played golf at Hot Springs as preliminary work to the routine grind of spring training.

During the training period Managers McGraw, Cobb and Huggins want the athletes to concentrate on baseball. They feel that golf seriously interferes with such a plan.

Golf Is Fascinating.

There is something decidedly fascinating about the game of golf as everyone who has ever played it knows. To the big league baseball is work, golf relaxation, so it is easy to see why golf is so popular as a training stunt.

A great many major league clubs have only one workout daily. Very often a number of the players cover 18 holes of golf before reporting to the ball park. It is only natural they should lack the "pep" that every manager desires them to show.

Connie Mack, a golf enthusiast himself, says he plans to do most of the playing for his club on the training trip. While Mack doesn't bar golf, he insists that it must be played after baseball practice.

Golf and Home Runs.

It may be rather difficult to keep the home-run king, Babe Ruth, from his golf.

There must be something about the art of home running that produces driving ability on the golf links.

Here you see the home-run king of today, George Herman Ruth, otherwise the Babe himself, and the home-run king of yesterday, George Wright, sometimes called America's first baseball star.

Babe was snapped on one of the golf courses at Hot Springs, Ark, while George Wright was photographed while doing his stuff at Palm Beach, Fla. Which means that Mr Wright is now a very successful and wealthy business man.

Few fans, however, recall Wright, who is now 77 years old. Wright was the Babe Ruth of his team and starred with Cincinnati and Boston.

You'll not that both swings their clubs pretty much alike.

Bowling

CITY TEN PIN LEAGUE.

In the City Ten Pin League last night at Solomon's Alleys the High Rollers took three straight from the Examiner. Fair rolling featured the clash, but there were only two good scores worth mentioning that first was that of Carl Hayes who rolled a nice score of 589 and the other was that of Fred Roberts who bust 'em on the nose for 538. The rest of the scores are not worth mentioning. Hayes had the high single of 213.

Following are the scores:

High Rollers—				
Hayes	213	195	181	—589
Miller	170	164	154	—488
Kearns	138	175	179	—492
Roberts	180	190	168	—538
*Solomon	146	141	146	—433
	847	865	828	2540
Examiner—				
Zelhr	116	188	134	—438
Lacheur	187	144	143	—474
Johnson	122	175	126	—423
Taylor	120	123	128	—390
Scates	135	...	...	—135
Glover	...	137	133	—270
	680	776	664	2120

LOCKWORKS MERCANTILE TEAM PLAY OFFICE STAFF

Last night at Solomon's Alleys the regular Mercantile team of the Lockworks took three straight from a picked team from the office in five pins. Some pretty fair scores were hung up and Nichols was high man with 563, while McEntee was next with 538 Nicholls had the high single of 198.

Following are the scores:.

Mercantile Team—				
Nichols	194	171	198	—563
McEntee	180	190	188	—538
Taylor	155	146	105	—406
Burke	116	104	106	—326
Page	149	188	161	—498
	794	799	758	2351
Office Staff—				
Westbrook	146	171	134	—451
F. Whaley	107	134	95	—336
Stevenson	133	84	160	—377
Jobbitt	138	80	164	—382
W. Whaley	114	178	129	—421
	638	647	682	1967

EXHIBITION BASEBALL PLAYED YESTERDAY.

At Philadelphia—			
Philadelphia Americans	3	8	1
Philadelphia Nationals	4	5	0
Burns, Walberg and Gibson; Ring, Couch and Henline.			
At Kansas City—			
Chicago Nationals	7	11	2
Kansas City A.A.	6	12	1
(10 innings.)			
At Indianapolis—			
New York Nationals	1	13	1
Chicago Americans	4	8	0
Bentley and Gowdy; Blankenship and Schalk.			
At Memphis, Tenn.—			
Pittsburgh Nationals	2	8	2
Memphis A.A.	4	11	2
At Springfield, Mass.—			
Springfield Easterns	4	13	0
Toronto Internationals	3	7	2

The Next Time You Yearn For a Refreshing Drink

—try a glass of O'Keefe's Pale Dry Ginger Ale with a dash of lemon. The mingling of the spicy, icy amber and the sour lemon juice creates a flavor that is irresistible.

The absolute purity of O'Keefe's makes it a wholesome as well as a delicious beverage that young and old enjoy.

We handle O'Keefe's because of its superior quality.

Made by
O'KEEFE'S - TORONTO

Order a Case from

J. M. BROOKS & CO
Distributor for Peterboro.

BERLIN FAKER FINDS PROPHESY PAYS WELL

Pretends to Speak to Napoleon and Martin Luther.

BERLIN, April 12.—(Associated Press).—Napoleon and Martin Luther are the two spirits with which Johannes Weis Senberg, better known as "Prophet John," pretends to speak daily in Berlin.

Senberg recently created considerable rumpus by holding seances in school buildings in which children claimed to have heard Napoleon speaking very clearly, and repeated the conversations.

Newspapers are denouncing school authorities for permitting public buildings to be used for spiritualistic sessions, but many of them are humorous in their attitude and declare the medium is really a prophet, in that he foresaw hard times which were coming and abandoned his work as a mason to take up a more remunerative calling.

TO ORGANIZE MONDAY NIGHT

Annual Meeting of Ladies' Softball League to Be Held

The Ladies' Softball League will meet for organization purposes in the Chamber of Commerce at 8 o'clock on Monday night. A full attendance of all teams interested is requested.

DEFENDED HIS TITLE

MONTREAL, April 12.—(Canadian Press).—Leo Kid Roy, champion featherweight of Canada successfully defended his title here last night when Tommy Nee of Boston, quit in sixth round of his scheduled ten round bout.

OULETTE LANDS IN BELLEVILLE

Fenelon Falls Flinger Has Moved His Suit Case From Home to Summer With the C. O. B. L. Champions.

The Belleville Intelligencer contributes this bit of information:

Jack Oulette, steam ball right hander, who will be one of the main stays in the pitching ranks of the Grand Trunk baseball team this season, arrived in the city yesterday from his home in Fenelon Falls. Jack is looking and feeling fine, and is all set for the commencement of the spring training, which should start soon, if the weather man is kind. Jack, with Keon, formerly of Tweed, will be the first rank hurlers with the Moguls this season. (Kingston and Oshawa papers please capy.)

About 6,00,000,000 postage stamps are sold annually in England.

U. F. O. BASEBALL LEAGUE FORMED

Five New Teams of High Calibre Are Expected to Link Up With the Rest of the Ruralites.

The County League teams in the Peterboro U. F. O. Baseball League are preparing for a successful season. South Monaghan, who find it rather difficult to find players, have decided to drop out, but it is not certain yet.

Some of the teams are already organized and ready to step on the diamond, while others are getting into shape as fast as possible, as it won't be long before the games will be starting. There is prospects of some five new teams entering this League.

The officers met on Saturday, April 5th, and it was decided that new officers would not be elected till April 19th, when a meeting will be held in the U.F.O. Rooms, Simcoe Street, at 8 o'clock. All interested in the League are asked to be present.

BAD BLOOD PIMPLES AND BOILES Banished By Burdock Blood Bitters

Miss Irene A. Matthews, Stayner, Ont., writes:—"I thought I would write and tell you of the experience and benefit I have derived from Burdock Blood Bitters.

Some few months ago I was troubled with bad blood which broke out on my face in the nature of pimples, boils and ring-worm, and I got so bad I really did not know what to do.

I was ashamed to go anywhere, and the itching and burning caused such a terrible sensation I could get no relief day or night.

One day a friend advised me to use Burdock Blood Bitters. I used one bottle and felt quite a relief, and by the time I had taken 3 bottles I was completely relieved.

I cannot praise B.B.B. enough and I hope anyone afflicted like I was will get the same benefit I received."

Burdock Blood Bitters is manufactured only by The T. Milburn Co., Limited, Toronto, Ont.

ABANDON SIKI TILL HE'S BROKE

Manager Threatened to Leave African Boxer In Havana Until He Decides to Box Again.

HAVANA, April 12 (Canadian Press). — Bob Levy, manager of Battling Siki, announced last night that he will sail to-day for New York and let the French Senegalese fighter remain in Havana until he "gets tired or goes broke," and makes up his mind to box again.

George Lawrence, promoter, who came to Havana several weeks ago with Levy and Siki, sailed for New York several days ago, saying he could not wait on Siki any longer.

Levy has been officially recognised by the Cuban Boxing Commission as Siki's manager, thus preventing the Senegalese from engaging in bouts here except with his consent, but Siki manager to keep in funds by charging admission to those desiring to watch him in training.

Arrangements for the proposed solar observatory of Australia are making considerable progress, Mt. Stromio, near Canberra, having been chosen as the site for the building.

The U.S. Public Health Service recently announced a pneumococcous vaccine whereby considerable immunity from virulent pneumonia may be obtained.

When a man walks a mile he takes an average of 2263 steps.

AFTER the big bank robbery, the reporters dropped around to headquarters to see Detective Heine Schwitzer.

"How about the robbery? "What's doing, Heine?" they asked.

"Nodding much," said the sleuth but "I gott a goot glue."

Here's a good "clue" for you, too! It's evidence in the big coming Strollers Contest which you can win by saving and trading Strollers inserts. $300 in Prizes.
The "clue" is of a movie star whose picture will appear in the final contest sheet which appears in this newspaper on April 25th Either large or small pictures will be accepted.

Save and Trade Strollers Movie Star Pictures

STROLLERS
THE CIGARETTE WITH THE ORIGINAL FLAVOR
THE TOBACCO PRODUCTS CORPORATION OF CANADA, LIMITED, HAMILTON, ONTARIO 8C-12

McLAUGHLIN-Buick

A luxurious car at a moderate price

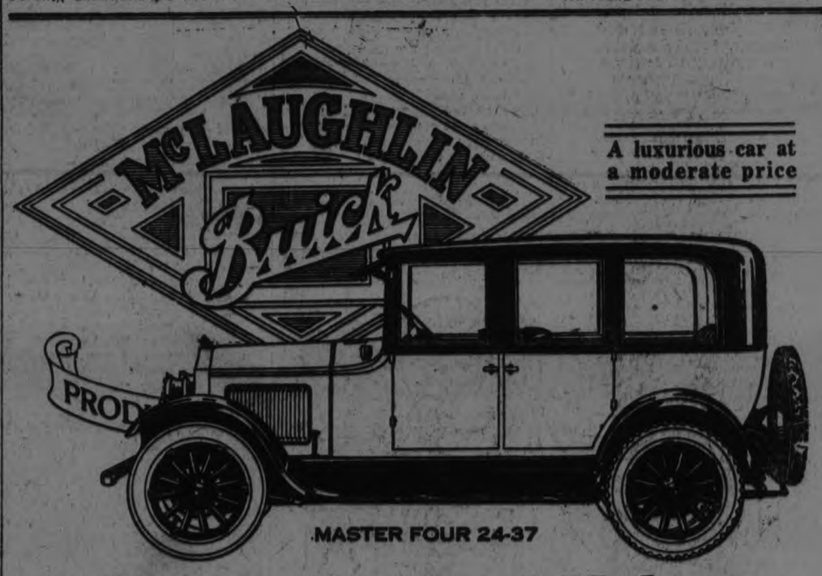

LOW in Cost and Upkeep

—yet elegant and comfortable

NEW in every particular, yet strictly McLaughlin-Buick in character, the 1924 McLaughlin-Buick Master Four five-passenger Sedan fully exemplifies McLaughlin-Buick's policy of building greater satisfaction into its cars with each succeeding year. Moderately priced, everything that could be asked for is present—fine appearance, comfort, power. Its new Fisher-built body, new frame, fenders and radiator, radiator filler-cap, aluminum running-boards, bumper—its powerful McLaughlin-Buick valve-in-head motor—its sturdy, proved Four-Wheel Brakes, all contribute to that greater measure of utility that the world has come to expect in "Canada's Standard Car".

FISHER

Ask us about the G.M.A.C. Plan of Deferred Payments.

C-139

A. BROWN & CO.
383 WATER ST. PHONE 126

McLAUGHLIN-BUICK

MONDAY
TUESDAY
WEDNESDAY

Pic entertainment

Who Was the Friend?
Who Was the Foe

A vivid romance the Dangerous Day of the French Revolution.

with

Flora Le Breton
Pedro De Cordoba
Holmes E. Herbert

Baroness Orczy's

World read romance of the SCARLET PIMPERNEL at last comes to the screen, alive with the thrill of adventure and the heart-throb of a great love story . . . made into a picture bound to please everybody!

A Dashing Daring Romance!

"I Will Repay"

VAUDEVILLE

DWAN and MURRAY

Two clever girls in Harmony Songs and Piano Selections

STAN LAUREL

In the funniest comedy this snappy comedian has ever made - - - filled with laughs!

"SMITHY"

THURSDAY:— MAE MURRAY IN "FASHION ROW."

OLD COUNTRY SOCCER GAMES

LONDON, April 12.—(Canadian Press). — Scotland and England drew in their International Soccer Match at Wembley stadium here to-day. The score stood 1-1 at the end of time.

LONDON, April 12.—(Canadian Press).—Association Football games played in the Old Country today resulted as follows:

English League, First Division

Arsenal 2, Sunderland 0.
Blackburn R 3, Bolton Wanderers 1
Cardiff City 2, Burnley 0.
Huddersfield 1, Manchester City 1
Liverpool 3, Middlesbrough 1.
Nottingham F 0; Aston Villa 0.
Newcastle U 2, Cheslea 1.
Sheffield U 0, Birmingham 2.
Tottenham H 2, Evertan 5.
West Bromwich 0, Notts County 0
Westham U 3, Preston H E 1.

Scottish Football Association

First Division

Hibernians 2, Airdrieonians 0.
Motherwell 1, Partrick T. 1.
Queen's Park 1, Dundee 1.
Rangers 2, Morton 1.
Ayr United 1, Raith Rovers 0.
Celtic 0, St. Mirren 1.
Clydebank 2, Aberdeen 1.

TED SHAWN, in Spanish dance, at the Grand, Monday, April 14th.

REGENT
HUNTER ST.

ALWAYS A GOOD SHOW!
Last Time To-night

THE EAGLE FEATHER

TWO GOOD COMEDIES
—Also—
"BEASTS OF PARADISE"

SPECIAL TO-NIGHT—Ken Blood's Orchestra will be there, with all the Latest Music.

LOOK! Very Special for Monday—

BUSTER KEATON in "THREE AGES"

It Will Also Be Jazz Night!
MATINEE 10c, 15c
EVENINGS 15c, 20c
Doors Open at 7.30.

Falkirk 2, Kilmarnock 1.

English League

Third Division, Northern Section.

Ashington 1, Bradford 0.
Crewe A 1, Wrexham 1.
Doncaster R 1, Accrington St. 2.
Durham City 3, Rotherham C. 2.
Grimsby T. 3, Darlington 0.
Halifax T. 1, Southport 0.
Hartlepools U., 1, Rochdale 2.
Lincoln C 0; Wolverhampton W 0
New Brighton 5, Barrow 0.
Walsall 0, Tranmere R. 4.
Wiganboro 3, Chesterfield 1.

Second Division .....

Bradford City 2, Hull City 1.
Bury 5, The Wednesday 0.
Fulham 0, Clapton O. 0.
Leeds United 1, Derby C 1.
Leicester C 1, Blackpool 2.
Manchester U. 5, Crystal Palace 1
Nelson 1, Port Vale 3.
Oldham A 0, Bristol City 0.
South Shields 4, Coventry City 2.
Stockport City 2, Southampton 3.
Stoke 2, Barnsley 0.

Third Division, Southern Section

Aberdare, A Plymouth (missing).
Bournemouth 3, Merthyr T 3.
Brantford 2, Swanseatown 2.
Brighton and Hove 1, Swindon T 1.
Bristol Rovers 4, Watford 2.
Exeter City, 2, Gillingham 1.
Luton T., 2, Norwich C 1.
Millwall 2, Newport County 1.
Portsmouth 1, Northampton 3.
Reading 3, Charlton A 1.
South End U 4, Queen's Park R 2.

Second Division, Scottish Football Association

Armadale 3, Albion Rovers 1.
Bo'ness 3, Arbroath 0.
Cowdenbeath 4, Dumbarton 1.
Dundee Hib. 3, Bathgate 0.
East Fife 2 Stenhousemuir 0.
Forfar A 3, Lochgelly U 1.
Johnstone 4, Vale of Leven 1.
King's Park 1, St. Johnstone 0.
St. Bernard 1, Braxburn U 0.

Bowling

TEACHERS ARE CHAMPIONS, 1923-24

The teachers won the Y.M.C.A. 5-pin bowling championship last night by defeating the Granites in 2 games out of 3. The teachers took the first and last games. V. R. Henry was the high man for the single game and for three games. The rolling of both teams was of a high average and the result was in doubt up till the 9th frame of the last game. The teachers have earned their title coming through the league with a fine record, winning a play-off with George street, last year's winners, and finally the deciding match. On Tuesday evening at 6.30 a Bowlers' Banquet will be held at the Y.M.C.A. to which the players of the teams in the Y.M.C.A. and Church Leagues are invited. The trophies and prizes will be presented:

Granites:				
Mayneord	191	182	181	554
Elliott	173	226	134	533
Pratt	139	.....	147	286
Roper	.....	100	177	277
McArthur	164	108	123	395
King	210	213	.....	423
	877	829	762	2468
Teachers:				
Richardson	163	170	198	521
Henry	238	139	185	562
Touchburn	147	172	182	501
Smith	161	205	151	517
Graham	210	118	125	453
	919	804	841	2554

BOUTS AT ALL SAINTS' SHOW LOTS OF ACTION

Some very interesting bouts were put on last night in the boxing tournament being held by the members of All Saints' Athletic Association. Some of the boxers showed lack of condition, but hammered merrily away till the final gong. The results:

Collinson vs. Robinson a draw.
C. Frost won from J. Gimblett.
Parrington and Freeman a draw.
G. Gimblett won from S. Hope.
H. Lundy won from J. Morley.
Referee—A. Harris. Timekeeper—L. Barry.

At the Royal, Monday, Tuesday and Wednesday.

BRIGHTON BALL CLUB ORGANIZE

BRIGHTON, April 11.—The annual organization meeting of the Brighton Baseball Club was held in the Standard Bank on Wednesday evening. There was a good attendance and lots of enthusiasm and present indications are that 1924 will be another successful season. Fred Spring, who handled the team so well last year, was re-elected manager, and the choice meets with general approval in Brighton. The officers are:

Honorary presidents, Dr. F. N. Dure and George H. Roblin; president, Dr. H. C. Rundle; 1st vice-president, S. D. Ross; 2nd vice-president, Frank Marshall; treasurer, R. J. Hepburn; secretary, Gordon Lapp. Executive—C. H. Clouston, Harry B. Phillips, R. B. Scripture, Geo. Drewry and C. McIntosh. Auditors—C. H. Clouston and M. A. Halliday. Delegates to League Meeting—Fred Spring, Gordon Lapp and the captain (to be chosen by the players).

The club is prepared to encourage junior baseball to the best of its ability and will co-operate with any of the other clubs.

The club went on record as being in favor of awarding the Clarke Cup to Warkworth for 1923, since it is impossible for Trenton to have it.

There was a lengthy discussion about the umpiring in the league, and several members of the club were strongly in favor of a motion that the league needed neutral umpires, but they were defeated in the vote. Those who opposed the motion stated that the expense of neutral umpires was too great.

SECRETARY RESIGNS

TORONTO, April 12. —(Canadian Press).—James Labbett, who for past three years has acted as secretary of the O.A.L.A. and was for two years previously treasurer of organization forwarded his resignation to President Arnold Smith at Weston last evening. Pressure of business is reason for Mr. Labbett's retirement as he finds it impossible to carry out duties devolving upon a secretary of growing organization such as O.A.L.A.

CHINA PAINTING
Mrs. Langley McCarthy Teaches Bisoffs' New and Beautiful Work in CHINA PAINTING

THEATRES

AT THE ROYAL

COLORFUL PHOTODRAMA OF LIFE ON NEW YORK'S FAMED RIALTO TO BE SHOWN HERE.

Manager Pappas of the Royal Theatre, is promising his patrons something different from the usual run of pictures when the three days' engagement of B. F. Zeidman's production, which bears the alluring title of "Bright Lights of Broadway," commences on Monday next.

He promises that in this he will offer a page taken from Life, itself,—big dramatic situations and appealing human touches.

The story is woven about the experiences of a young girl who has lived all her life in a small country town, and is blessed with great beauty and a marvelous voice. Irene Marley, the heroine, has dreams of a career, but then, too, she dreams dreams of love—and, as all women who have attempted to combine the two will testify, it simply cannot be done.

"Bright Lights of Broadway" is essentially a woman's story—a life document of a woman's soul, her hopes, her fears, her struggles, her sacrifices—and, above all, her great, enduring love. It is a story of the temptations which beset an aspirant for fame on Gotham's glittering artery of glamour and gold—and tawdry tinsel.

The production, it is said, is different from its predecessors of the same type, for it makes a radical departure from others dealing with night life on the Rialto. Dramatic to a high degree, there is nothing "stagey" or theatrical about its characters but, instead, a conscientious effort has been made to present every-day human beings and some of their most vital problems.

A glance at the names of the players who adorn the cast gives great promise of what one may expect. The featured players are Lowell Sherman, Doris Kenyon and Harrison Ford, and others are Tyrone Power, Edmund Breese, Effie Shannon and Charles Murray. The picture is an adaptation of a story by Gerald C. Cuffy, and the direction is by Webster Campbell, who held the megaphone on many of Corinne Griffith's greatest successes. Monday at the Royal.

AT THE CAPITOL

FILM STAR TO SELL LAVISH COSTUMES

Mae Murray to Get Return on Expenditures for "Fashion Row"

What does a screen star do with her gowns and costumes after she has worn them in a production? Mae Murray, called the best dressed woman on the screen, whose latest Metro picture, "Fashion Row," will come Thursday, Friday and Saturday to the Capitol Theatre, confessed boldly that she sells them.

"Why not?" says Miss Murray, who probably wears more gowns in a single picture than any other actress on the screen. "They represent an enormous cost. All the gowns and costumes that are part of my wardrobe in 'Fashion Row' would represent a king's ransom.

"When worn once, their usefulness, as far as picture work is concerned, is over. No actress would ever dare to wear the same gown in two pictures. Women in audiences are too discerning, and too critical. But the gowns are as good as new. It would be a shame to discard them forever. Why not sell them, and realize some of the immense cost expended on them?"

In "Fashion Row," written for her by Sada Cowan and Howard Higgin, Miss Murray wears half a hundred costumes. Robert Z. Leonard, director general of Tiffany Productions, of which M. A. Hoffman is general manager, directed "Fashion Row." Oliver T. Marsh was photographer, and Horace Jackson, art director.

ROMANCES RULES IN "I WILL REPAY" FAMOUS BARONESS ORCZY STORY AT THE CAPITOL MONDAY

Many of the millions who have enjoyed the exploits of the Scarlet Pimpernel must often have asked themselves whether that dashing adventurer ever lived in real life.

Baroness Orczy, the authoress of the famous Scarlet Pimpernel series, has now solved their doubts with the answer that he is not to be regarded as representing any particular character, but as a type of the gallant and chivalrous gentleman of the times revelling in dangerous enterprises against long odds, for the sake of helping a lost cause, but still more out of the sporting instinct dear to the British character.

Perhaps it is because he is so English that the Scarlet Pimpernel is so extraordinary popular. But it must be more than this which accounts for every Scarlet Pimpernel romance being eagerly devoured in almost every land under the sun, and for the hosts of letters from readers all over the world which have filled the author's letter bag.

Probably the simplicity and directness of the stories, and the human love of romance are largely responsible. But whatever it is, there is no gain-saying the popularity of these thoroughly enjoyable tales.

One of the best read and most admired of them is, of course, the famous novel, "I Will Repay."

This has now been filmed and is sure to draw crowded houses to the Capitol Theatre next Monday, Tuesday and Wednesday.

The picture is alive with the thrills of the original novel, and has been produced with a lavishness that makes it doubly enjoyable to the senses.

The picture has been given a cast of exceptional distinction, including Miss Flora Le Breton, Holmes Herbert (the popular Irish-born artist) and Pedro de Cordoba, the American actor who is so well known on both sides of the Atlantic.

"I Will Repay" will delight the little ones quite as much as it will charm the women, while as for the men they are notoriously among Baroness Orczy's most avid readers.

AT THE GRAND

"Bringing Up Father On Broadway," a brand new play, based on the famous cartoons of George McManus, will be the attraction at the Grand Opera House to-night. All the favorite characters of the irresistibly funny comics, including Jiggs Mahoney, his wife Maggie, Kitty and Dinty Moore, will appear. Twenty choristers—pretty, talented and young—form an exceptional adjunct to the production. This time, Jiggs has to travel around the world. Of course, he encounters many numerous adventures. And, incidentally, when things become somewhat dull, Maggie enters the picture and stimulates the action. The fun is the kind that endures; that is, it is remembered long after the show is over; besides it is incessant, carrying surprise, novelty and innovations along in its wake. Twenty song hits, along with jingling ensembles and side-splitting bits, characterizations, and real screams, form an offering certain to meet with the endorsement of the most callous patron of theatredom.

RUTH ST. DENIS AND TED SHAWN TO PRESENT PREHISTORIC AND MODERN DANCES OF THE FOUR CORNERS OF THE GLOBE

The dance art of Ruth St. Denis and Ted Shawn who, with the Denishawn Dancers, come to the Grand Theatre on Monday, is an universal as life itself and as varied. Almost every nationality in the world is represented.

The programme they will present here includes a blood-tingling Spanish Suite, danced by Miss St. Denis and Ted Shawn to the intoxicating melodies of Granados' "Danza Espagnol," in which Miss St. Denis will wear the famous shawl presented her by Galli-Curci; Jonas' "Tango" and Moskowski's "Malaguena."

The western hemisphere is represented by "Xochitl," a dance-drama based upon an ancient Toltec legend of pre-historic Mexico, with the choreography and costumes originated by Ted Shawn, the music especially composed by Homer Grunn, and a gorgeous scene designed by Francisco Cornejo.

The languorous and mystic charm of the Orient is represented by dances of China, Crete, India, Siam, Japan, Java and Egypt.

A pastoral note is given by "In a Garden," danced to a new valse composed by Mischa Levitzki, and to Moskowski's Waltz Op. 34.

GRAND

AT THE REGENT

KEATON GIVES UP SHORT REEL FILMS.

"Three Ages," Buster Keaton's first full length feature, is coming to the Regent Theatre on Monday. Keaton has deserted the two-reel slap-stick comedies, and will henceforth star in comedies of feature attraction.

"Three Ages" is classed as a burlesque on love, marriage and business. Beginning with primitive man Keaton depicts vividly the life of the cave man era and then swings into the triumphant period of the Roman Empire. Here there are several massive scenes, principally among which is a duplication of the famous Colosseum. Several thousand people participate in this scene where Keaton makes a brilliant hit as a Roman noble matched in a chariot race with an envious rival.

The modern age comes in for its bit also as it is Keaton's purpose to show how little human nature has changed in the course of the centuries. Apparently inventive ingenuity has changed little, too, for Keaton's remarkable satire is based on a duplication of scenes and events in these three far-flung settings.

Keaton leaps lightly over the centuries. In each age the dominant note is comedy. "Three Ages" is said to be the funniest picture Keaton has ever made, and in addition is a great departure from the beaten track of screen stories.

"Three Ages" was directed by Buster Keaton and Eddie Cline from the story by Jean Havez, Joe Mitchell and Clyde Bruckman. It was photographed by William McGann and Elgin Lessly. Fred Gabouri was art director. It is a Joseph M. Schenck presentation through Metro.

STEELE, BRIGGS' SEEDS
Leaders for over fifty years
Sold everywhere in Canada
STEELE, BRIGGS' SEED Co.
"CANADA'S GREATEST SEED HOUSE"
HAMILTON-TORONTO-REGINA-WINNIPEG
STEELE, BRIGGS' SEEDS

Famous
Wash for Eczema
A fluid, beautiful in color, stainless, with a pleasing odor—delicate, yet a powerful agent for skin diseases.
The first touch—the itching stops—the fire is out of eczema. It will reach your case.
D.D.D.
We guarantee D. D. D.—The first bottle relieves 75% of Itch, or money back. Size a bottle. Try D.D.D. soap too.
McDermid & Jury, Druggists, E. L. Payne, Druggist, J. P. Bond, Druggist.

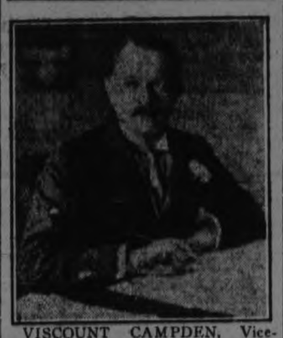

VISCOUNT CAMPDEN, Vice-President of "London's Great Concert 8," coming to the Grand, April 22nd.

ASK US FOR AN INTERESTING BOOK ON INTERNAL BATHS

Dr. Chas. A. Tyrrell always claimed his life was saved by Internal Baths—chronic constipation was his bane.

And after they made him well, they kept him one hundred per cent. well and efficient for many years.

This is not hard to believe when physicians agree that most human ills are caused by accumulated waste in the lower intestine and no medicine has ever been found to keep it free from these poisons.

Dr. Tyrrell's book tells why and how this has been the means of freeing many thousands of progressive Canadians from "that tired feeling," as well as the more serious illnesses which follow if the pernicious poisons are not cleaned out.

Simple warm water, scientifically administered, will take them out and keep them out.

The J. B. L. Cascade is the perfected invention of Dr. Chas. A. Tyrrell of New York for Internal Bathing. It is now being shown and explained at The Warne Drug Co.

Phone or ask them for free booklet all about it, or write Tyrrell's Hygienic Institute, 163 College street, Toronto.

Calomel is Greatest Medicine in The World

Cleans and Tones Up the Whole System

Your liver is poisoning the whole system, causing a tired feeling in the morning, sick headache, bad taste in mouth, sour stomach, indigestion, constipation, kidney trouble, etc. There is only one drug known that acts directly upon the liver, and that is calomel. Because so many people object to the ordinary calomel, it is now put up in a new form, called Tanol Calomel Tablets, which act with a gentle movement of the bowels and no salts or seidlitz powders are needed to remove it from the system, as it is self-eliminating. Get a few of these Tanol Calomel Tablets from the druggist and they will make you feel 100 per cent. better. For sale at Weber's Drug Store, Charlotte street. m.s tf

Free to Asthma and Hay Fever Sufferers

Free Trial of Method That Anyone Can Use Without Discomfort or Loss of Time.

We have a method for the control of Asthma, and we want you to try it at our expense. No matter whether your case is of long standing or recent development, whether it is present as Chronic Asthma or Hay Fever, you should send for a free Trial of our method. No matter in what climate you live, no matter what your age or occupation, if you are troubled with Asthma or Hay Fever, our method should relieve you promptly.

We especially want to send it to those apparently hopeless cases, where all forms of inhalers, douches, opium preparations, fumes, "patent smokes," etc., have failed. We want to show everyone at our expense, that our method is designed to end all difficult breathing, all wheezing, and all those terrible paroxysms.

This free offer is too important to neglect a single day. Write now and begin the method at once. Send no money. Simply mail coupon below. Do it Today—you even do not pay postage.

FREE TRIAL COUPON
FRONTIER ASTHMA CO., Room 553B
Niagara and Hudson Sts., Buffalo, N. Y.
Send free trial of your method to:
.....
.....
.....

GRAND OPERA HOUSE
TO-NIGHT 8.15
PRICES 25c to $1 PLUS TAX
THE BIG LAUGH SHOW
Bringing Up Father
ON BROADWAY
All Fun and Pretty Girls
Bring the Kiddies to the Matinee
—SPECIAL—
RETURN ENGAGEMENT

GRAND
- OPERA HOUSE -
SEATS NOW FOR THE GREAT EVENT
MONDAY — *One Night Only* — APRIL 14

IN NEW YORK
"More Splendor To Dazzle The Eye Could Scarcely Be Found In The 'Follies'"
—The Globe

Sensation of America and Europe
RUTH ST. DENIS
"SHE IS THE RHYTHM OF THE WORLD"
WITH
TED SHAWN
"AMERICA'S FOREMOST MALE DANCER"
The DENISHAWN DANCERS
"AMERICA'S BALLET SUPREME"
AND AN INSTRUMENTAL QUARTETTE
LOUIS HORST, Director
Gorgeous Costumes and Scenery Novel Lighting

IN LONDON
"Nothing Quite As Good Has Ever Been Seen In London Before"
—The Tatler

SAME BIG COMPANY
and production that ran for six weeks at the Great London Coliseum—the same presented at the Selwyn Theatre, New York, at Boston, Chicago and other cities for two years.

"For two hours they held the big audience spellbound."
—Baltimore American.

They carry their own special orchestra, and the music rendered by these men is something you will never forget.

"Novelty, vigor, color and life without a dull moment."
—New York World

PRICES:
$2.00, $1.50, $1.00, 75c, 50c
Plus Tax

Direct From Boston Opera House To Peterborough

The ROYAL

GETS ANOTHER OF THE REAL BIG PICTURES FOR MONDAY, TUESDAY, WEDNESDAY

"BRIGHT LIGHTS OF BROADWAY"

A STORY OF WOMAN'S PROBLEM—OF YESTERDAY—OF TO-DAY—OF TO-MORROW

Lowell Sherman, Doris Kenyon, Harrison Ford, Effie Shannon, Charlie Murray, etc.,

—SUPPORTED BY—

The Beauty Chorus of the New York Hippodrome, the Sixteen Tiller Girls from Ziegfeld "Follies"

—THERE WERE THREE GREAT MOMENTS IN IRENE MARLEY'S LIFE

This was the first one of those moments in which whole lives are changed—at the end of the train ride—New York—Broadway—a career—success?

A Vivid and Colorful Story of New York's Gay White Way

HAND PICKED ADDED ATTRACTIONS | *5-PIECE ORCHETRA THAT WILL SEND YOU HOME WHISTLING*

How We Know That Sanitary Ice Is Pure

It is coming to the time of the year when the foods that are subject to contamination by warm weather must be protected by the use of ice, and when you are considering the matter we would ask that you go into it most carefully. We offer you ice that is free from any restrictions—it can be used for any purpose, drinking or cooling.

THE PROOF:

DR. MILTON L. HERSEY, Pres. Consulting Chemist to Quebec Government.
JAS. G. ROSS Consulting Mining Engineer
ROBERT JOB, A.R. Vice-President
C. R. HAZEN, M.Sc. Vice-President
ROY GEDDES Treasurer
JOEL B. SAXE Secretary
CHARLES A. MULLEN Director of Paving Department

MILTON HERSEY CO., LTD.

Industrial Chemists, Engineers and Inspectors

Montreal — Winnipeg

ANALYSES AND ASSAYS
CEMENT TESTS
INSPECTING AND CONSULTING ENGINEERING
EXAMINATION OF MINERAL PROPERTIES
CHEMICO-LEGAL EXPERT WORK
ELECTRICAL AND MECHANICAL TESTS
DESIGNING AND INSPECTING OF ASPHALT PAVING

84 St. Antoine Street.

TELEPHONE (Head Office) MAIN 8716
Cable Address—"MILHERSEY—MONTREAL"
Western Union Code
Bedford McNeill Code

MONTREAL, February 9, 1924.

REPORT:—52698—Sample of Ice.—

anitary Ice Supply, Limited,
Peterborough, Ontario.

Dear Sirs:—

We have made a bacteriological examination of the sample of Ice, received from you on the 6th and find it to be free from harmful bacteria and in good condition for domestic use.

Yours truly,
MILTON HERSEY COMPANY, Limited
C. Hazen
Charles R. Hazen, Vice-President

CRH/GL.

We Give Exceptional Service It Costs No More For our Ice Than Any Other Ice And The Cost Of Ice To Peterboro Citizens Is Just About the Lowest in the Province.

Laboratories of the Provincial Board of Health

Peterborough, February 13, 1924.

BACTERIOLOGICAL REPORT

Report on waters received from Sanitary Ice Company of Peterborough, on the 6th day of February, 1924.

\+ — Present,
— — Absent.

Per Cubic Centimeter.

WHERE COLLECTED FROM	Bacteria grown in N. Agar +1% at 18°-22° C. 48 hours.	COLON BACILLI at 37°-40° C. 24 hours. 0.01 cc.	0.1 cc	1 cc.	10 cc.	20 cc.	30 cc.	Chlorine (Aschloride) in parts per Million
Block of Ice, Sanitary Ice Co.	32							

Bacterial counts are made only when specimens are still in ice and the "time limit" of 20 hours has not been exceeded.

NOTE: It is important to note that water from the same source of supply may show variations at different sampling points, and also vary from time to time at the same point. Consequently, a few samples are not truly representatives. Favorable results from a limited number of samples are NOT to be interpreted as indicating that water from the supply is ALWAYS of good quality. Contamination may be intermittent and HIGHLY DANGEROUS AT TIMES. The laboratory report should always be considered in conjunction with the sanitary survey and epidemiological evidence.

Remarks: Result of examination of block of ice, received 6-2-24, shows this to be free from contamination with germs of intestinal origin and of good sanitary quality.

A. Y. McNAIR,
Director of Branch Laboratories, Peterborough.

Our ice is made from pure spring water, derived from wells driven 85 to 95 feet deep, and goes direct from the wells through a filtering machine to the freezing cans.

Your Ice for 1924

We wish to thank the citizens of Peterborough for the very large share of the business that has been given to us in the past, and to advise them that we are still at their service for this season and ready to contract to deliver our Pure Sanitary Spring Water Ice where they want it and when they want it, in large or small quantities.

THE SANITARY ICE SUPPLY Ltd.

Mrs. Elizabeth Kendry, President
T. H. Kendry, Man. Director

PHONE 147

LOCALS

BOOK-KEEPING, 1924.

Mr. H. K. Middleton, the well-known accountant and income tax specialist, will keep your books if you have no regular book-keeper, on very moderate terms. 'Phone 911. dtf

NEW SAXOPHONES.

See the new E-flat Conn Saxophones in the band instrument department of the Greene Music Store. Just from the factory. They are beautiful 2d-89.

WEST END GARAGE

General auto repairing. We give a flat rate price on all makes. Cars to hire with or without a driver, (McLaughlin and Ford). We teach driving. —A. T. Fontaine, manager 435 Park street., 'Phone 752. s tf 1001

FINE STOCK FOR SALE.

For Sale — One Registered Aberdeen - Angus bull, 1 year old, also one yearling heifer; exhibition quality; priced cheap; for quick sale. R. Peterson, Warkworth, Ont. 6d-31,2,5,7,9,12-1484

BUSINESS AS USUAL

Mr. P. Alexander of Alexander & Hall, electrical contractor, will be out of the city for a few days. Work and repairs will be attended to as usual by 'phoning to Gordon Hall 1403W. 26d 108 1374

DO YOU NEED AN ACCOUNTANT?

If you want your books audited or adjusted; if not satisfied with your book-keeping system; if you want your income tax return prepared for this or other years, or want some dispute adjusted, 'Phone 911. dtf

Easter Music at Heintzman Hall

We have in stock a full line of EASTER MUSIC in Victor Records, and Q.R.S. Music Rolls.

Heintzman Hall
Royal Bank Bldg.

NEW DANCE FOLIO.

No. 7 Feist dance folio, just arrived. Price 50c., at J. M. Greene Music Store. 2d-89.

ED. HICKEY LADIES' TAILOR.

Royal Bank Building, is selling all cloths at cost, owin to overstock. These include Homespuns, Polo Cloths, Tweeds, Chinchillas, Cheviots, Tricotines and Serges. This is the best offer in town for the month of April. 26d106 1329

EXPERT LAWN MOWER GRINDING, $1.00 AT TAYLOR'S.

Called for and delivered. Phone 109J. Over 40 years practical experience. Cutlery grinding, razors honed; saws filed and set; umbrellas repaired and re-covered. 219 Hunter street West. tts

CLIPPERS & CLIPPER PLATES GROUND AT TAYLOR'S.

Saws Filed and Set, Scissors, knives and razors ground; Razors honed; Umbrellas repaired and recovered. Over 40 years practical experience. Phone 109J. The Sheffield Cutler, 219 Hunter street west. tts

ARE THE LETTERS

You write clear, distinct and easily read. All business letters, statements, etc., should be typewritten and copies kept so as to avoid errors and misunderstanding. We do stenography and typewriting. That is our business. — Typewriter Service and Supply Co., 332½ George treet. dtf

WOOD FOR SALE

Hardwood Slabs cut 12 inches, per ½ cord $6.50 soft mixed slabs cut 12 inches per load $4.50. This wood is perfectly dry. 'Phone 1937.—W. J. Fitzgerald, Park and Romaine streets. 6d 89 1400

WANTED

Every ex-soldier of the Canadian Expeditionary and British Expeditionary Forces to send their names and addresses to the Secretary of the Local Branch of the G.W.V.A., Murray Street. 3d-89-1442

TRUCK OWNERS ATTENTION

Solid rubber tires. If you wish to save time and expense when you need solid rubber tires for your truck call us up. We have the press and we carry a full stock of tires. We can return your wheels tired on the next train. We can save you money. Dominion Wheel Company, 'Phone 722, Lindsay, Ont. 3d 5 12 19

TOPS FOR CAR OR TRUCK.

Auto top and cushion covers of all makes and models fitted to your car; also truck tops, cushions and windows. Buggy tops recovered and repaired.

The undersigned has followed the carriage trimming trade in Peterborough for forty-five years as a specialty, and can assure satisfaction to all comers. Call at 464 George street. G. R. McCrea. s-tu.-135.

All members of the Oddfellows' choir, or others who desire to sing, are requested to be at the rooms, Sunday, at 4 p.m., for practice. 1d

April the Month for Diamonds

We have a variety of settings each a wholly artistic creation affording every opportunity to gratify your preference in design and price.

Prices from $15 to $350

WARNE BROS.
"Diamond Hall"
349 GEORGE STREET

MIRRORS RE-SILVERED

Equal to new.—W. J. Mehew. 'Phone 1943J. 34 Stewart Street. 3d-91-1971

DR. T. P. McCULLOUGH,

Eye, Ear, Nose and Throat Specialist, 166 Brock St., Phone 36W. dtf

TAXI

For prompt service call Harry Stinson, day or night. Best equipment. Reasonable rates, 421 Water street, 'Phone 1397. 26d 111 1889

RADIO'S NEWEST.

See the new "Neutrodyne" Radio Set in the Greene Music Store, Saturday. It's the selective set everybody has been waiting for. 2d-89.

PAPER COLLECTION.

St. Andrew's Ladies' Aid will hold a paper collection on Tuesday, April 22. Please have papers out early, 'Phone 2219 or 692. 1d-89-1490

EUCHRE PARTY AND DANCE

Under auspices L.O.L. 1175, Monday evening, April 14, Victoria Hall, Good prizes. Refreshments. 2d-90-1494

AUCTION SALE

Household Furniture, etc., at No. 98 Lansdowne Street, on Tuesday, April 15th. Entire contents. No reserve. Sale 1.30 p.m. — W. J. Hancock, Auctioneer. 2d-12,14-1501

RUMMAGE SALE.

St. Andrew's Ladies' Aid will hold a Rummage Sale at 227 Charlotte Street, commencing Wednesday, April 23. Please send what you have to the store, or 'phone Mrs. Emmerson, 1356W. 1d-89-1500

CARD OF THANKS.

We extend our sincere thanks to all friends for kindness, and floral remembrances sent, during our bereavement, and to the Rev. H. Young and Rev. B. Greatrix for spiritual help. Signed on behalf of the family, Annie Barrie.

AUXILIARY MEETING.

The regular monthly meeting of the Ladies 'Auxiliary to the G.W.V.A. will be held at the Hall on Monday evening, at 8 o'clock.

AT ST. JOHN'S CHURCH,

Rev. Dr. Blagrave will preach in the morning to-morrow "On Being Better," and in the evening the seventh in a series of sermons on "The Ten Commandments," "The Seventh Commandment."

AUCTION SALE.

The Farm Stock and Implements of the late Joseph B. McConnell will be sold, without reserve, on the premises, Lot 16, Concession 6, Emily (5 miles north-east of Omemee), on Tuesday, April 15. Sale at one o'clock sharp. — W. J. Howden, Auctioneer.

CARD OF THANKS.

Mr. and Mrs. A. Cooke wish to thank most kindly Dr. Buchanan and Dr. Raymore Scott and Nurses of Nicholls Hospital for their kind attention to baby Ernest while a patient during his operation and convalescing, also many friends. 193 Wescott Street. 1d-89

NOTICE TO THE PUBLIC.

J. W. Boorman begs to announce to the general public that he has taken over the Knox Mineral Water Manufacturing Plant.

Every order trusted to our care will receive careful and prompt attention.

Our motto will be purity, cleanliness and service. 'Phone 232 or 1334J. 1d-89.

SERVICES TO-MORROW IN ST. PAUL'S.

The Rev. James Cuthbertson, missionary to Japan, will preach in St. Paul's church, Sabbath evening. Mr. Cuthbertson is about to sail for Britain in the interests of his work. He has spent the last few weeks in speaking at different centres in the United States. To-morrow evening will be the last opportunity of hearing him for some time. In the morning the minister will preach on "Some Things Which Money Cannot Buy," or the things which alone bring satisfaction to men's deepest longings.

Save Your Shoes

—Have us apply Genuine Oak Soles and Rubber Heels, put on a Patch, or Sew up that Rip. We use only First-class Material. Workmanship and Service Guaranteed. Try us. Shop Open, 7 a.m. till 10 p.m.

S. WHATLEY
180 CHARLOTTE STREET
(Opposite Parker's Dye Works)
Peterborough.

It Pays to Advertise.

NOTICE.

Royal Scarlet Chapter, City of Peterboro, District No. 3, meets on Monday night, April 14th, at 6.30 sharp.—J. Hobson, Scribe, 180 Charlotte Street. 1d

Society

Miss Jennie Frederick, 102 Dublin street, is spending the week-end in Toronto.

Last evening, the girl members of the staff of the Peterboro Examiner to the number of about twenty, gathered at the home of Mr. and Mrs. J. Pilling, 522 Chamberlen street, at a miscellaneous shower in honor of Miss Doris Palin, whose marriage takes place this month. The bride-elect was the recipient of a large number of useful and pretty gifts. The evening was pleasantly spent in the enjoyment of games, music and song, and the service of dainty refreshments.

Mr. E. L. Barrie, Buffalo; Mr. and Mrs. G. N. Barrie and son, Toronto; Mr. H. T. Barrie, Detroit; Mr. Abram Waller, Tweed; Mrs. James Stinson, Hastings; Mrs. Ed. Wilcox, Hastings; Mrs. Lew. Kelly, Hastings; Miss Helen Wilcox, Hastings, were in the city this week attending the funeral of Mrs. John M. Barrie.

The average number of days attended by each pupil in urban schools is 143, in country schools 96.

BUY STOCK'S BREAD
BECAUSE
QUALITY & PURITY COUNT

TELEPHONE 630

Look for the Name on the Loaf.

WEDDING BELLS

KELLY—SMITH

On Monday, March 24th in Toronto, at the church of Our Lady of Londres, Ella Audrey Smith, formerly of Peterboro, was united in marriage to George Joseph "Dode" Kelly also of this city.

Mr. and Mrs. Kelly will reside in Toronto.

POSTAL STRIKE SET FOR MONDAY IS OFF

OTTAWA, April 12. — There will not be a strike in the postal service on Monday. The leaders of the Canadian Federation of Postal employees to-day informed the government that since wilingness had been shown to deal with their salaries they would wait until sufficient time had been given for action.

IN MEMORIAM.

In loving memory of Alfred Mesley, who died April 12th, 1922:

"Gone But Not Forgotten."

—Wife and Family.

Dr. Goodwin
Chiropractor
PALMER GRADUATE
106-108 Barrie Building.
Lady Attendant. 'Phone 431
Hours: 10-12 a.m., 2-4 and 7-8 p.m.
Office Closed Tuesday and Thursday Evenings.

Always the Best

Solvax Coke ..... $12.50 per Ton
Kentucky Coal.... $10.00 per Ton
Anthracite Nut Coal, $16.00 per Ton
Stove Coal ..... $16.00 per Ton
Egg Coal ..... $15.50 per Ton
No. 1 Body Hardwood, 4ft., $13.00 per Cord
No. 1 Hardwood Slabs, $12.00 per Cord
Soft Slabs, 4ft., $8.00 per Cord
Cutting and Splitting Extra.

HODGSON BROS.
Cor. Dalhousie and Bethune Sts.
PHONE 703

CHIROPODIST
DR. N. D. FOOTE
107 Barrie Bldg.
Hours: 9 a.m.-5.30 p.m. Evenings by Appointment.
'Phones: Res. 691J. Office 1730W.
Belleville Tues. and Wed.

FISH and CHIPS Business Changes Hands

The Fish and Chips Business, formerly conducted by G. J. James, **has been taken over by J. REID,** and will be continued under the

NEW NAME CALEDONIAN CATERING CAFE

Where appetizing **Fish Dinners** and tasty **After-Theatre Fish Suppers** will feature the Menus prepared.

Catering as you like it!

LUNCHES at All Hours.

FRESH FISH DAILY And Delivered to Orders by 'Phone.

Your Patronage Solicited.

J. REID
'Phone 1972
193 CHARLOTTE STREET

AT ALL TIMES
THE WISHES OF OUR CLIENTS
ARE RESPECTED
BELLEGHEM'S
FUNERAL SERVICE
PHONE 85
MOTOR AMBULANCE

TRINITY CHOIR CONCERT
will be held on
MONDAY, APRIL 28th
Commencing 8.15 p.m. — Assisted by
MRS. GEO. H. KING, Soprano Soloist, and
MISS JESSIE IRVING, the Talented Elocutionist of Hamilton.
Tickets 50c, can be had from any member of the Choir and at Giles' Drug Store.

YOUR GOOD EYES

Your eyes are good, but they may not give you perfect service unassisted. We fit you with "Peblo" quality glasses, of the right correction, making the eyesight perfect.

A. A. FOWLER
Phm. B, Eye Specialist
Ground Floor 373 George Street

PIANOS

NEW AND SECOND HAND. PRICES AND TERMS VERY REASONABLE.

W. LAWSON 197 HUNTER ST
TUNING AND REPAIRS

Mr. Elecero-serve says: "An electric iron will also iron the wrinkles out of her brow."

ELECTRIC luxuries of yesterday are electric necessities today because the price of 'em and the manner of selling them on the money-now-and-then plan is placing them in every home where there's grey matter under the derby as well as under the bonnet.

SERVICE

PETERBOROUGH UTILITIES COMMISSION
"Do It Electrically"
H. G. FISK, M.E.I.C. MANAGER
PHONE 1218

Baroness Orczy's Romance
"I WILL REPAY"
VAUDEVILLE
CAPITOL - NOW

The Evening Examiner

PROBABILITIES.
North - westerly winds, fair. Tuesday—Easterly winds, partly cloudy and rather cold.

VOL. LIV., No. 89 PETERBOROUGH, MONDAY, APRIL 14, 1924 PRICE THREE CENTS

Deny yourself & Help the Work of Those in distress are helped.

SALVATION ARMY
CANVAS STARTS TUESDAY, THIS WEEK

The effort is to Raise $3,000 for Rescue and Hospital Expense

BIG MAJORITY POLLED FOR GREEK REPUBLIC ESPECIALLY IN TOWNS

Uprooting of Monarchy and Expulsion of Young King George and His Queen By the National Assembly Ratified By Greek People According to Government Reports of Sunday's Voting.

KING IN ROUMANIA.

ATHENS, April 14 (Canadian Press). — The Greek people yesterday voted for the establishment of .. Republic.

The Governmetn made it known last evening that a big majority in the plebiscite held throughout the country favoured a Republic.

The newspapers announced that martial law would be proclaimed today. This is probably for the purpose of preserving law and order. The voting in Athens and many towns in the provinces was overwhelmingly for a republic.

Assembly's Action.

The Greek National Assembly on March 25, passed a resolution in favor of the overthrow of the Glucksburg Dynasty and the establishment of a Greek republic.

On December 18, last King George II. was ordered to leave Greece by the Government, pending the decision of the National Assembly as to the form of the future government. He proceeded to Bucharest, and later took up his residence at Brasov, Transylvania, where on April 8, he issued a proclamation to the Hellenic people protesting against events in Greece and claiming the right to reign in accordance with the constitution of the country.

The action of the National Assembly in overthrowing the dynasty was taken by practically a unanimous vote, and in celebration of the coming republic, Athens displayed much enthusiasm and preparations were begun immediately for the holding of a plebiscite, upon which the Assembly had based its decisions.

Demand Republic.

From the opening of the newly-elected Assembly on January 1, last, there was demand for a Greek republic. On January 2, amid shouts from the deputies and the galleries of "Long Live the Republic! Down with the King," control the government was turned over to the Assembly by Colonel Plastiras, head of the Revolutionary Committee.

Eleutherios Venizelos returned as premier, and promptly announced that he disapproved of the sending away of the King. At the same time he informed the Greeks that he had decided on a plebiscite as the best method for giving the people an opportunity to choose between a monarchy and a republic. It was his intention to delay the plebiscite two or three months, but in the meantime ill-health overcame him and he withdrew from active service in the political world.

Four Million Dollar Church Was Dedicated.

NEW YORK, April 14. Canadian Press. — Under a spring sky and in the presence of nearly 3000 Palm Sunday promenaders, and Washington Heights neighbors, the site of a "skyscraper church," the proposed $4,000,000 Broadway Temple at 173rd street and Broadway, was dedicated yesterday afternoon by Bishop Edgar Blake of the Methodist Episcopal Church of Paris, France.

Labor Budget to Cut Food Taxes

LONDON, April 14.—(Canadian Press Cable).—The first official forecast of the first budget of the Labor Government was given in a speech at Loughborough by Albert Victor Alexander, secretary of the Board of Trade, when he declared that the British people were "likely to see a reduction in the taxation on foodstuffs." The allusion is believed to be to the duty on tea and sugar.

Jack Jones, the labor member for Silvertown, in a speech at Coventry Saturday night predicted a great struggle in parliament over the budget. He said he hoped that the Liberals and the Conservatives would object to its proposals because the labor members were ready for a fight as soon as their opponents desired.

BANDITS SHOOT DELIVERY MAN

Three Hold-ups In Montreal Saturday Night Believed to Be Work of Same Gang of Youths Yielded No Loot.

MONTREAL, April 14.—(Canadian Press).—Four armed men in a high-speed automobile shot and seriously wounded Arthur Gotkin, 17, butcher's assistant here on Saturday evening, when he resisted an attempt to hold him up. It is not thought that his wound will be fatal.

When he refused to hold up his hands at the command of four youthful bandits in Verdun, a suburb of this city, on Saturday evening, Arthur Godkin, 17, driving a butcher's cart, was shot through the chest by a revolver in the hands of one of the gang. The bandits, whom Godkin describes as being about 17 and 18 years of age, immediately speeded up their automobile and escaped without attempting to rob their victim.

The bullet entered Godkin's flesh near the chin and he was taken to the Royal Victoria Hospital where his condition last night is not regarded as serious.

What is thought to be the same gang held up two grocery men in the west end of the city on Saturday night, but there again got nothing, the men declaring that they were carrying no money on their persons. In this case the number and make of the car were taken.

No arrests are reported.

Two Children Lost Lives In Water Vat.

NIAGARA FALLS, Ont., April 14.—(Canadian Press).—John E. White, three years old, and James M. Jones, four years old of this city, were drowned Saturday afternoon in a tank of Ontario Power Company, at Falls View used for cooling water. Children who lived nearby were playing and it is believed when one fell in other tried to go to his assistance. Their bodies were found floating in pond which is 12 feet deep, about an hour later, by an uncle, who went to look for them.

FORMER PROVINCIAL TREASURER WAS PLACED UNDER ARREST ON A CHARGE DEFRAUDING GOVERNMENT

Peter Smith Refused to Give Evidence Before Public Accounts Committee Today and His Arrest Follows -- Bank Account Under Fire.

TODAY'S EVIDENCE

TORONTO, April 14. — (Canadian Press.)— Before the Public Accounts committee this afternoon, Hon. W. S. Price said Hon. Peter Smith could make a statement or give evidence. Mr. Smith came forward, but would not take the oath when the Bible was handed to him. He said that on the advice of counsel he would not give evidence nor would he take the oath.

"You refuse to give evidence before the committee?" asked Chairman Finlayson.

"Yes," said Mr. Smith.

"In view of that," said Mr. Price, "officers of the Crown will take cognizance and the matter is out of the hands of the committee."

Mr. Doherty said he had been trying to direct the affairs of the committee so that Mr. Smith could give evidence and had just learned this morning that he would not give evidence.

Mr. Smith, rising again, said that he had come this morning prepared to give evidence, but after hearing two witnesses, and on advice of counsel, had decided not to give evidence.

At two o'clock Mr. Smith was placed under arrest, on a charge of defrauding the government, H. H. Dewart, his counsel, was applying for bail.

A. E. Nash, assistant to G. T. Clarkson, who had been instructed to look into Hon. Peter Smith's account in Stratford branch of the Bank of Toronto, was the first witness before the Public Accounts committee of the Ontario Legislature when it resumed this morning.

He testified that the former Provincial Treasurer's account showed a deposit of $6,824 on December 22, 1919. The deposit slip showed an entry of seven one thousand dollar bills. Five days later the saving account, which was joint with Mrs. Smith, showed a deposit of $1,143.

On March 3, of the following year there was an addition of $6,189 to the saving account. This was a note from "Andy" Pepall for $6,250 and the difference was discount.

Hon. W. H. Price pointed out that this sum was just half the amount given about the same time to Pepall by the Aemilius Jarvis Company for commission on an Ontario bond issue he had secured from the Ontario government for the firm.

The warrant for Smith's arrest was made out by Assistant Police Commissioner Cuddy. Mr. Smith was taken to the Attorney General's office immediately the session closed. There was little or no excitement in the committee. Mr. Smith simply announced quietly that he refused to give evidence on advice of his counsel and after hearing the evidence of the morning, in which it was shown that there were many deposits to his bank account in legals. There was little more talk about meeting of the committee to-morrow and it broke up. Members of Parliament, a large crowd of curious and batteries of camera men and newspaper correspondents hung about the lobbies outside the Attorney General's office, where Mr. Smith was closeted with his counsel and crown officials. No further information had come out at 2.15. The committee will make an interim report to the House this afternoon. A session of the committee will be held to-morrow and following days to clean up the investigation.

What Deposits Show

On April 28th, 1920, there was a cheque of A. H. Pepall, which took up a note of earlier date. On June 2, there was an item of $2,500 deposited which was a transfer from Bank of Nova Scotia. On June 8th there was item of $1,000 in two five hundred dollar bills. Mr. Price pointed out that on same day there was evidence of Mr. Mason, general manager of the Home Bank getting $1,000 for commission for provincial deposits at the Home Bank in Toronto On July 2, there was item of $4,-

(Continued on page 12.)

GIRL WITNESS PREFERS JAIL

Testified in Montreal Hold-Up Case and Fears Avenging Bullet of 'One of the Gang' If She Is Seen On Street.

MONTREAL, April 13.—Behind the stone walls and iron bars of the Fullum Street jail, closely guarded by armed guards, Marie Emma Lebeau, young French-Canadian girl, who was found in the house with the two men and a woman who are held in connection with murder of the Hochelaga Bank chauffeur and bandit, finds protection against a fate which she fears to meet if she gains her liberty.

According to the police, the girl who was obviously very ill and frightened, was not considered a member of the gang with whom she was found, and did not receive any of their confidences. She originally came from Copper Cliff, Ont., and no trace of any previous police records has been obtained to date by the authorities. Her testimony at the inquest showed that she had been told little, the police point out, but the things she had witnessed, and overheard were enough to make her the most important witness for the Crown. And now as a result of her statements she is in danger of her life.

Became A "Squealer"

Fearing that if she should walk the streets, she would meet death from the gun of "one of the gang", homeless and a social outcast, the young woman seeks the safety of a prison in preference to the danger of the city. In the language of the underworld, she has became a "squealer", and the reward for this is generally a bullet or a knife. In fact, it is very likely that the Lebeau girl was ready to tell all she knew, but when she realized that she would have to appear in public to testify against the rest of the gang, she refused to say anything on the grounds that she might just as well hang as be shot five minutes after she left the court.

The girl's fear for her life is apparently shared by the police and other officials, as it was remarked in court that no matter what bail was set for her freedom, she would prefer to remain in the hands of the police.

Declined Liberty.

It was thought that some person might come forward with the $25,000 bond required to free the girl, but as she does not want to gain her liberty, a bondsman will not be welcomed, either by the girl or the detectives working on the case. Every precaution to protect the girl will be taken by the police and she will be under constant observation until she has testified at the trial, if the three accused are sent to Court of King's Bench. Even after this it is likely that measures will be taken to have the young woman brought to some place where she will be safe from the vengeance of the friends of the alleged murderers.

The "Book of Knowledge"

Mr. J. R. Cuthbertson, representing The Grolier Society, Limited, Toronto, is in the city in the interests of this firm, which publishes "The Book of Knowledge," the very best work of its kind to be had. It is of immense value to all children of school age and to adults as well.

TO RELINQUISH CONTROL

LONDON, April 14.—(Canadian Press.)—Control of Morning Post, owned by Countess of Bathurst, is to be transferred to body of influential Conservatives, with whom Duke of Northumberland is Associated, it is announced. Countess has for some time been desirous of relinquishing ownership of paper owing to heavy taxation.

CHAMBER OF COMMERCE.
GENERAL MEETING TO-MORROW NIGHT (TUESDAY, APRIL 15TH), AT 8 P.M. 1d

MAPLE SYRUP.
FOR SALE — A QUANTITY OF CHOICE EVAPORATED MAPLE SYRUP, AT $2.50 PER GALLON. N. H. OWLEY, HIGHLAND GROVE, ONT.
2d90 1929

Youths Arrested Under Suspicion

INGERSOLL, Ont., April 14. —(Canadian Press). — Two youths giving their ages as 19 and their addresses as Claire Hall and Harry Loague, Detroit, were arrested on a vagrancy charge by Chief Holmes here Saturday and were remanded for one week during which time their records will be looked up.

They left Detroit penniless in the company of another man whose name they gave as Fred Cox, of Woodstock, Ont., on Thursday, riding freight trains and blind baggage all the way. They became separated from Cox here Friday night but were to have met him again.

A night employee at the Beachville White Line Quarry stated that a stranger had questioned him closely on Friday night as to the day and hour the men were paid there. There may be no connection in the circumstances, but the police are taking no chances. The youths said they were looking for work on Canadian farms. They had spent Friday in Glencoe.

QUEBEC FIRM NOT INSOLVENT

Information Received By C. M. A. Secretary Incorrect — Fifteen Implement Plants in Province Affected By Budget.

MONTREAL, April 14. —Fifteen plants manufacturing agricultural implements are located within Quebec Province and according to Secretary Gould of the Quebec branch of the Canadian Manufacturers' Association they are all seriously affected by the tariff reductions of the Budget and by the period of uncertainty prior to the Budget. These plants represent an investment of several millions of dollars and in good times employ in the aggregate between 15,00 oand 20,000. In addition, they are in a number of cases, the key industries of the towns where they are located. They have almost all reported that the Budget places them in a very grave situation so far as their ability to meet foreign competition and particularly that of firms in the United States.

Mr. Gould's recent information that an agricultural implement plant at St. Hyacinthe had been forced into liquidation because of the Budget, has however, been found to be incorrect. The resignation of this firm from the Canadian Manufacturers' Association was wrongly interpreted to mean their liquidation.

ANOTHER LEGAL BATTLE.

PHILADELPHIA, April 14. — (Canadian Press.)—Another of the many legal battles made in behalf of Harry K. Thaw who shot and killed Stanford White nearly eighteen years ago, started to-day when an effort will be made to convince a jury that he is sane and thereby obtain his release from a Philadelphia hospital for mental and nervous diseases. The petition for trial by a jury to test his mental condition is made by Thaw himself.

THOSE HEADACHES.
Of yours are probably the result of eyestrain. Have us examine your eyes, and if glasses are needed make them for you. See W. H. Lacey, Optometrist, 410 George street. 'Phone 1160.

Tears Are Urged To Soften Heart

"Cry, you chump, cry," was the legal advice given a prisoner in police court this morning by a prominent lawyers of the city who happened to be sitting near the dock.

The accused was not represented by counsel and had pleaded guilty. The advice was given gratuitously, and was followed by the prisoner after a period of doubt.

CHICAGO CANAL APPEAL IS SET FOR SEPTEMBER

Meanwhile Drainage of 10,000 Cu. Ft. of Water a Second From Lake Michigan Will Continue Contrary to Canada's Protest —No Action Pending the Decision of U.S. Supreme Court.

ALLOWED 4,170 CU. FT.

WASHINGTON, April 14.—(Canadian Press).—A delegation headed by Senator McKinley of Illinois was informed by Secretary of War Weeks Saturday that he would not alter his decision against making any change in the volume of water withdrawn by the City of Chicago from Lake Michigan pending a decision by the United States Supreme Court upon an appeal in that case.

The delegation appeared before the Secretary to request his approval of the Madden Bill, which would allow Chicago to withdraw from the Lake for sanitary purposes, 10,000 cubic feet of water a second through the drainage canal.

Senator McKinley was accompanied by Judge George Barrett and Louis Behan, of Chicago, and argued that the figure named in the Madden Bill was authorized under the arrangement between the United States and Canada covering the subject of waters withdrawn from the Great Lakes.

Based on Misunderstanding.

A report on the question made by Major R. W. Putman, attached to the Chicago District Army Engineer Office, also was discussed. The Chicago spokesman contended that the conclusions reached by Major Putman had been based in part on a misunderstanding of the situation and Secretary Weeks directed Major Putnam to revise the report if further investigations made by him proved the arguments of the Chicago delegation to be sound.

Respecting the agreement between the United States and Canada, which it is said, allowed the withdrawal of 10,000 cubic feet as fixed in the Madden Bill, it was said that phase of the situation would be taken up for investigation with State Department officials.

Decision In Fall.

Secretary Weeks said as he understood the law at the present time, allowed a withdrawal of only 4,170 cubic feet a second, and almost twice that amount was being withdrawan by the city. He reiterated his determination, however, not to order any change in the volume of water until after the Supreme Court has handed down its decision, expected late next Fall. Arguments in the case have been set for September.

CHURCHILL GETS TORY INVITATION

Significance Attached to Sir Archibald Salvidge's Action—In Agreement Against Socialism.

LONDON, April 14.— (Canadian Press Cable.)—A significant political move has been made by Sir Archibald Salvidge, one of the stalwarts of the Conservative party in Lancashier. Sir Archibald, who was among the severest critics of Stanley Baldwin, former premier, for holding a general election at an inopportune moment and without consulting prominent members of the party, not members of the government, has written to Winston Churchill inviting him to address a meeting at Liverpool under the joint auspices of the Liverpool Workingmen's Conservative Association and the Women's Unionist Federation on the present dangers of the socialist movement. The invitation conveyed the opinion that the views of Mr. Churchill on the socialist movement not only harmonize with those held by the unionists of Liverpool, but that there is little, if any, divergence regarding his views generally.

Mr. Churchill in accepting the invitation stated that whatever the differences between them they were not comparable to the gulf separating them from Socialism. He suggested that the meeting be held early in May.

About 50,000,000 persons are gainfully employed in the United States.

Prince Invited to Visit Own Ranch

CALGARY, Alta., April 14.—(Canadian Press).—Mayor G. H. Webster has sent a telegram to the owner of the E.P. Ranch, at High River, who is now in England, where he is known as the Prince of Wales, to visit Calgary again this Summer in his capacity as an Alberta rancher.

In the cablegram the Mayor extended to the owner of the E. P. Ranch the heartiest greetings on behalf of his fellow-citizens of Alberta and invited him to visit his ranch this summer, if at all possible, during the time of the stampede in July.

WOODSTOCK U.F.O. PRAISE BUDGET

North Oxford Farmers Express Satisfaction In Resolution — Demand Complete Enquiry Into Ontario Treasury Affairs

WOODSTOCK, Ont., April 14.—(Canadian Press).—Complete satisfaction with the budget was expressed in a resolution passed by the executive of the North Oxford U.F.O., at a meeting held in the Woodstock City Hall on Saturday afternoon. The general feeling of the large number present was that the presence of the progressives in the Federal house was largely responsible for a budget which will be favorable to agriculture. The meeting also passed a resolution endorsing the stand taken by the Provincial U.F.O. Executive in demanding a thorough investigation into the accusations which has been made in the Public Accounts Committee against certain former Cabinet ministers, and asking that the enquiry be continued until these men be either exonerated or found guilty and punished to the full extent of the law of the land.

D. M. Ross, M.P.P., for North Oxford, stated that the Conservatives would very much like to leave the enquiry where it stood at present so as to cast distrust and suspicion upon the U.F.O. because it looked as if former conservative ministers were also to be involved. He urged that some action be taken to have delegates sent to the convention which is to be held in June to organize a new progressive political party. The meeting, however, took no action of this, maintaining that politics should be kept absolutely separate from the U.F.O. club work.

Mrs. J. S. Amos, Provincial U.F.W.O., President, and Mrs. G. A. Hogg, County U.F.W.O. Director also spoke. Mrs. Hogg reported that the total membership of the organization in the North Riding of the county for 1923 was 940. In 1921, it was 868 and in 1922 the total was 885.

Committees were organized to supervise the sporting activities of the club during the Summer and to arrange for the annual riding picnic.

THE WEATHER.

Thunder and lightning, with a heavy downpour of rain for a short time, were the features of the weather last evening. The total was .23. Heavy thunderstorms have been infrequent here of late years. This season, however, we have already had two of a robust character.—W.P.

Windsor Castle Open to Premier

LONDON, April 14.—(Canadian Press Cable).—It was announced Sunday that His Majesty King George has forwarded an invitation to Prime Minister Ramsay MacDonald and his daughter Isabel to spend the week-end of April 26, Saturday to Monday, with him at Windsor Castle.

STORE TO RENT
Good location, heated; near George street; low rent. Apply Box 1967, Examiner.
3d-91-1967.

WESTERN FARMS AVAILABLE FOR POOR SETTLERS

Little Or No Capital Required to Secure Properties Equipped With Habitable Buildings — Newcomers May Obtain Use of Machinery In Exchange For Labor.

WELFARE WORK.

OTTAWA, April 14 (Canadian Press). — The problem of the intending farmer who arrives in Canada with little or no capital is occupying the Land Settlement Branch of the Department of Immigration just now.

A statement issued by the Hon. J. A. Robb says that recent surveys of the situation in Canada have disclosed that in many communities there are farms equipped with habitable buildings which can be had on very nominal first payments or without any cash deposits at all.

In many cases there are settlers in the same district who are willing to lend machinery in exchange for labor. By taking advantage of these circumstances it is believed that the road will be opened to a considerable number of British and European settlers with a knowledge of agriculture who find themselves with little capital at this time.

To Guard Settlers.

The Land Settlement Branch of the Immigration Department was recently organized to direct new settlers to lands where they have best chances of success, to safeguard them from exploitation in the purchase price of lands and to facilitate the placing of immigrants of both sexes in farm employment.

The statement of the Minister of Immigration says that the interest of the Land Settlement Branch will not terminate when the settler is satisfactorily located, but will continue to exercise friendly assistance so long as it is needed. It is particularly emphasized that the scope of the branch extends to all Canada, not merely to western Canada.

Avoid Grouping.

One of the peculiar problems confronting the Land Settlement Branch is the disposition of settlers so that they may have the benefit of community with people of their own tongue and race and yet to diffuse European settlers in such a way as to secure their absorption into Canadian life and their understanding of the Canadian point of view.

The branch is listing lands available for sale and advisory Settlement Boards are being formed in many districts to pass on the suitability of the lands and assist the department in fixing a fair price for them.

Welfare Work.

These boards also will promote community welfare work, trying to prevent the over-settling of any particular district and to provide a helpful medium for settlers.

"Through the branch's field staff special impetus will be given to community welfare organizations," says Mr. Robb's statement, "and every endeavor will be made to extend the new settler not only a friendly welcome, but practical guidance in initial operations to overcome the inevitable difficulties awaiting the newcomers. This guidance and direction will be continued so long as it is found necessary. It is to be a real service organization permeated with a desire to assist the incoming settler, and to make him, as speedily as possible into a prosperous Canadian citizen. Permanency of settlement of the immigrant is the keystone of the policy."

(Continued on page 3.)

REMEMBER IT!
8
DAYS TO
THE MOTOR SHOW
April 23th-24th-25th

The Motor Show Messenger
Vol. 6. MONDAY, APRIL 14, 1924 Price No Cents

The Speed Limit Is Off

—The Preparations for the MOTOR SHOW are going ahead faster than ever before, and the Biggest and Best Exhibition that Peterborough has ever had will OPEN NEXT WEEK. The Dealers are out doing themselves in Attractions for their Booths, and in addition there will be Rest Rooms and Tea Rooms and

—THE MIDWAY—

Such a Midway as old Cairo never dreamed of. The langorous East will be represented in all its barbaric splendour. You will imagine yourself transported to the land of the Arabian Nights, and the Admission will be as free as the air of the ancient Pyramids.

—Remember the Dates and Remember the Cause!

TO-NIGHT THE NIGHT JAZZ NIGHT--REGENT Always A Good Show
Serial: "Her Dangerous Path." Buster Keaton in "Three Ages."
Ken Blood's Five-Piece Orchestra and Special Music.
Prices: Matinee 10c-15c. Evening 15c-20c
Comedy: Snub Pollard—A Real Picture.

BOARDERS WANTED

WANTED— TWO LADIES, OR TWO gentlemen boarders, in private family, near De Laval and C.G.E. Apply Examiner. 3d-91-1964.

BABY CARRIAGES, Etc.

FOR SALE— GREY WICKER BABY carriage in good condition. 'Phone 1340W. 3d-92-2031.

FOR SALE — BABY CARRIAGE IN good condition, cheap. Apply 451 Stewart street. 3d-91-1969.

FOR SALE—CREAM WICKER BABY carriage, best make, in good condition. Telephone 2034. 139 Hunter street east. 2d-90-1984.

FOUND

FOUND— A HOUND, WHITE RING around neck, white tipped tail, four white feet. 'Phone 33r33, George Dixon, Hall's Bridge. 3d-92-1998.

FOUND—SMALL RING, ON HUNTER street, Monday morning, April 14. Apply at Examiner. 3d-92-2001.

POULTRY AND EGGS

FOR SALE—100 S. C. WHITE LEGhorns. Your chance for real quality. Excellent layers. Prices right. Eggs for hatching, $2.50 per 15. J. H. Davis, 83 Lansdowne street, Peterborough, Ont. 3d-91-1968.

FOR SALE— CHEAP, A FEW USEful laying hens. 488 Albert street. 3d-92-2068.

FOR SALE—EGGS FOR HATCHING, pure bred Barred Rocks and Anconas. 377 McGill street. 3d-92-2010.

FOR SALE — SINGLE COMB ANcona hatching eggs, $1.50 per setting. Special price on incubator lots. 67 High street. 'Phone 536J.

HATCHING EGGS —O.A.C. BARRED Plymouth Rocks. Heavy laying strain. Also Irish Cobbler potatoes, grown from select New Brunswick seed. 'Phone 994, ring 3-2. 36d-102-1575.

FOR SALE —ELEVEN THOROUGHbred O.A.C. strain Barred Rocks, Eleven months old. Also one rooster and hen house. Apply 8 Benson avenue. 3d-92-2028.

LIVE HENS WANTED.

NOW IS YOUR LAST CHANCE TO get the higher winter prices for your old hens. Call or bring them to S. Cohen, 189 Charlotte street. 'Phone 889J. 12d-95-1801.

HENS FOR SALE — FIFTEEN OR more, a cross between White Leghorns and Wyandottes. Apply Mrs. P. Dwyer, after seven o'clock evenings, at 640 Armour Road, Peterborough, Ont. 3d-90-1951.

WANTED.

LIVE POULTRY WANTED. SPECIAL price paid for fat stock till Friday. 'Phone 771, or apply A. Atkins, 520 Elm street, and we will call. 12d-100-1890.

HOUSES, REAL ESTATE

FOR SALE — ATTRACTIVE RED brick, six-roomed residence, west end, all conveniences, large lot. Apply to 576 Sherbrooke, or 'phone 1926W. 3d-90-1921.

FOR SALE — NEW HOUSE. ALL conveniences. Western district. Car line passes. Cheap. Pay like rent. 'Phone 1888. 4d-92-1983.

FOR SALE — 7-ROOMED HOUSE, central; modern. Easy terms. Apply to owner, Box 858, Post Office. 6d-91-1860.

FOR SALE — THREE HUNDRED acres of a timber limit, north. Would exchange on a small house. Apply 344 King street. 3d-10-12-14-1911.

FOR SALE—MODERN SIX-ROOMED house, hardwood floors up and down, $500 down, balance easy. Water street north. 'Phone 1693M. 3d-92-2018.

FOR SALE— 7-ROOMED BRICK house, cement cellar. All conveniences. Garage. Garden. Central. Apply 116 Dublin, or 'phone 1202J. 6d-95-2034.

FOR SALE OR RENT— WEST END, modern house. Ideal location. Large lot. Lane in rear; garage. Genuine bargain, on account of owner leaving city. Box 1519, Examiner. 3d-92-1519.

FOR SALE—6 ROOMED HOUSE, WAter and lights and 7 extra lots, $3,500. Would take a car, balance easy terms. Apply 344 King street. 3d-14-16-19-2012.

FOR SALE—5-ROOMED COTTAGE, with water, light, gas, toilet, on Driscoll Terrace street. Apply 16 Cricket Place. 3d-91-1987.

FOR SALE— RED BRICK DWELLing, 7 rooms. All conveniences. Will take $3,600 cash for quick sale. Snap. Apply Box 1961, Examiner. 3d-91-1961.

FOR SALE — LOTS ON CHEMONG Lake shore, about 2 miles from Bridgenorth. Apply to Lewis Fowler, R.R. No. 4, Peterborough. 3d-92-1995.

FOR SALE — 6-ROOMED HOUSE, water and lights, Gilmour street location. $1,700. Apply 344 King street. 3d-10-12-14-1910.

FOR SALE—7 ROOM HOUSE, FULL plumbing, furnace, hardwood floors, mantel, sun room; about 1-2 acre lot. Hen house, garage; lot of fruit. Edge of city, township tax. Real home. See this. Apply 282 George street.

FOR SALE— NEW HOUSE, WEST end. (Corner Hunter and Walton streets). Hot water heating, hardwood floors, built-in refrigerator, and modern in every respect. Easy terms of payment. Apply 437 George street. dtf.

FOR SALE—2 CHOICE LOTS, NORTH side, New Romaine street, 3 minutes from car line. Close to factories. Sidewalk. No reasonable offer refused. Splendid for working man who wants to build his own home. Owner leaving city. Box 1520, Examiner. 3d-92-1520.

LOST

LOST—SATURDAY, EAR-RING, ON George or Perry. Finder please leave at Examiner. Reward. 3d-92-2023.

LOST—BETWEEN TOWNSEND AND Sherbrooke streets, lower set of artificial teeth. Please leave at Examiner office. 3d-91-1986.

LOST—GOLD WRIST WATCH, INItials "A. B." Reward. 'Phone 2089J, or leave at Examiner. 3d-92-2029.

STRAYED OR STOLEN—A BROWN striped Persian cat, last Friday, from 280 Lansdowne street. Anyone harboring same will be prosecuted. Any information 'phone 1685J. 3d-90-1939.

LOST — ON SATURDAY NIGHT, A new Bank of Commerce $20 bill, between 51 Hunter street east and Dr. Clark's office, cor. of Charlotte and Stewart. Finder please leave at Examiner and receive reward. 3d-91-2021.

WORK WANTED

WANTED—SEWING BY THE DAY. 'Phone 1617J, evenings. 3d-90-1933.

WANTED—GARDENING AND TREE pruning. Apply 457 Parnell street. 6d-91-1875.

WORK WANTED — GARDENS ploughed, reasonable prices. Apply S. Rendell, Brownton, or 'phone 932W. 3d-91-1973.

FOR RENT

TO RENT—APARTMENT, BENNET & Goodwill Bldg. Possession 1st May. For particulars apply 375 Water, 'Phone 181. 6d-94-1487.

FOR RENT—HEATED OFFICE ON George street. Apply 437 George street. dtf.

FOR RENT—APARTMENT C, NOVA Scotia Apartments. Heated with hot water, and modern in every respect. Apply 437 George street. dtf.

FOR RENT— GARAGE, TWO DOLlars per month. Also good garden for season. Apply 183 Antrim. 3d-92-2004.

FOR RENT—HEATED APARTMENT, Grand Central Building, Immediate possession. Apply 437 George street. dtf.

FOR RENT —FURNISHED APARTment for July and August. Central. Apply Mrs. F. W. Trebilcock, suite 16, Bank of Commerce Bldg. 'Phone 688W. 3d-90-1930.

FOR RENT—LOWER DUPLEX APartment, central. 7 rooms and bath. Hardwood floors, all modern conveniences. With or without garage. Vacant June 1st. Box 2017, Examiner. 6d-95-2017.

TO RENT—SMALL, HEATED APartment, Central. 'Phone 1232J. 6d-95-2015.

TO RENT—FLAT IN EAST CITY, 5 rooms. All conveniences. Low rent. Possession May 1st. 'Phone 1888. 4d-92-1982.

TO RENT—THREE UNFURNISHED rooms, heat, water and light. 473 Water street. 'Phone 1839W. 3d-91-1972.

TO RENT— TEN ACRES OF GOOD land, with fruit trees. Close to city. Apply 268 London street. 3d-91-1974.

FOR RENT—ONE FURNISHED BEDroom. Centrally located. Apply 496 Stewart street. 3d-91-1988.

HOUSE TO RENT—SEVEN-ROOMED house, with all conveniences, in central locality. Possession May 1st. Apply 356 Stewart street. 26d-106-1692.

TO RENT — BRIGHT, FOUR-ROOMed, unfurnished or furnished apartment. All conveniences. Central. Reasonable. 717 George street. 6d-95-2026.

TO RENT—GARAGE, AT 338 Downie street. 'Phone 1141W. 6d-92-1912.

TO RENT—GARAGE. CENTRAL. 717 George street. 6d-95-2027.

TO RENT—7-ROOMED HOUSE, ALL conveniences. 3 piece bath and furnace. Apply 100 London, mornings and evenings, 293 George afternoons. 3d-91-1490.

FOR RENT—UNFURNISHED ROOMS, with all conveniences. 'Phone 1459, or 127 Smith street. 3d-90-1946.

TO RENT— NICE, BRIGHT, FURNished room, central. Suitable for 1 or 2, gentlemen preferred. Board if desired. Apply Examiner. 7d-90-1797.

TO RENT — 3 OR 4 FURNISHED rooms for light housekeeping. Apply Examiner for address. 6d-93-1955.

FOR RENT — 6 ROOMED HOUSE, with plumbing, central, $25; 6 roomed apartment, plumbing, $35; 4 roomed apartment, plumbing, $20; 6-roomed house, modern, $30. Apply 344 King. 3d-90-1952.

TO RENT — FRONT SUITE MELdrum Apts., Water street. 5 rooms, heated, modren. Apply W. J. Hopwood, 366 Water. 3d-91-1976.

TO RENT—8-ROOMED SOLID BRICK house, with hardwood floors and all conveniences. Convenient to C.G.E. car line, or 'phone 1418J. Apply 24 Aylmer street south. 3d-90-1944.

TO RENT — SIX ROOMED BRICK house, George street south. All conveniences. Apply 45 Lock street. 'Phone 848J. 3d-90-1936.

TO RENT—PART OF HOUSE. APply 250 Romaine street. 4d-90-1893.

TO RENT—UNFURNISHED APARTment, modern, with gas stove, rent reasonable. Apply 211 Hunter street. 4d-90-1901.

TO RENT— NO. 173½ SIMCOE ST. Suitable for store or office. Immediate possession. Apply 437 George street. dtf.

TEAMING and CARTING

WANTED— CARTING AND TEAMing. 'Phone 979J. Jackson's Cartage. Excavating, gardens ploughed at reasonable prices. 512 Stewart street. 26d-105-1688.

WANTED— MOTOR CARTING, ALL kinds, long or short hauling. Beatty Bros. 'Phones 2169-991r2. 27d-1962.

SITUATIONS VACANT

EXTRA MONEY. WRITE SHOW cards for us at home. No canvassing. Write, Kwik Showcard System, 65A Bond, Toronto, Canada. 13d-2-4-7-9-11-14-16-18-21-23-25-28-30-1301.

BOARD WANTED

TWO GENTLEMEN WANT ROOM and board near Canadian General Electric oC. Address, with particulars Box 1978, Examiner Office. 3d-91-1978.

TEACHERS WANTED

LOST — AT THE GRAND OPERA House Friday night, $7. Finder please leave at Examiner. Reward. 3d-92-2007.

FOR SALE

FOR SALE—A NUMBER OF FIRSTclass brick houses. All conveniences. Central. Apply 537 Harvey street or 'phone 1267J. 6d-92-1833.

FOR SALE —2 PLATE DISC HARrow and a National gang plough. 3d-90-1474.

FOR SALE—GENTS BICYCLE, ALSO combined mandolin, guitar and harp. New. 'Phone 1303M. 3d-90-1942.

FOR SALE—1 COOK STOVE, 1 BED complete, 1 sideboard, cheap. Apply 127 Stewart street. 3d-92-2001.

FOR SALE—REED GO-CART, ALmost new. Apply 360 Simcoe street, or 'phone 722J. 3d-92-2019.

FOR SALE—ONE ENNIS PIANO, IN good condition. Will sell cheap. Apply 265 Reid street. 3d-90-1935.

FOR SALE — LADY'S SAND, EMbroidered suit, size 28, good as new, $10, for quick sale. Apply 292 Dalhousie street. 2d-91-2009.

FOR SALE — GAS RANGE, FOUR burner, baking and broiling oven, in good condition. 509 King street. 'Phone 1235W. 5d-94-2033.

FOR SALE — DE LAVAL CREAM separator and Peter Hamilton feed cutter. Both in good condition. Apply 708 Stewart street. 1d-90-2035.

FOR SALE — COOK STOVE AND large green blind. 'Phone 1216, or 358 George street south. 3d-92-1532.

FOR SALE— BUFFET AND CHINA cabinet combined, round and square extension tables, leather dining room chairs, dressers, iron beds, kitchen furniture, hall rack, leather rockers, parlour tables, desk, arch curtains, card table, child's push cart, tubs and other articles. Apply 59 Aylmer street, near Perry. 3d-92-2011.

FOR SALE— FAIRBANKS MOTOR, 10 horse power, 3 cylinder marine engine. Apply R. H. Cole, Campbellford. 6d-95-2003.

GENT'S WHEEL FOR SALE—$18.00 if taken to-night. In good shape. Apply 599 King. 3d-91-1970.

FOR SALE — ONE ALMOST NEW, Federal radio set, complete, regular price $185.00. Will sell cheap for cash. Apply 325 George street, Peterborough, Ont. 3d-90-1479.

FOR SALE — GOOD, DRY, MIXED wood, $4.75 half cord. B. Revoy, 'Phone 1294W. 6d-92-1918.

FOR SALE—LADY'S NAVY VELOUR suit. Size 38. Like new. Price $13.50. Apply 219 Caddy street. 3d-91-1989.

FOR SALE — AT HICKEY'S SHOE store, 169 Hunter street, women's Oxford shoes, $2.00; men's Oxford shoes, $4.00; boys' Oxford shoes, $3.75. 3d-90-1948.

FOR SALE— ABOUT 15 LOADS OF well rotted manure. Will Hetherington, General Delivery. 3d-91-1965.

FOR SALE —1,140 WISCONSIN INcubator, run one year, and in good order. F. Bell, R. R. No. 2, Lakefield, Ont. 2d-90-1963.

FOR SALE — 7 VOLUMES OF CYclopedia of applied electricity, 2 colonies of pure bred Italian bees, with wintering cases; complete radio, gas stove, oil oven, sideboard, Victrola, 28 records, oak book case and writing desk combined; other articles. Owner leaving city. 432 Rogers street 3d-90-1953.

FOR SALE — GENT'S CLEVELAND bicycle, in best of order. Apply 22 Cricket Place. 3d-90-1932.

FOR SALE —FIXTURES FOR BUTcher shop. Apply 'phone 1828F. 3d-90-1924.

FOR SALE — GENT'S WHEEL, A1 condition. 'Phone 1377M. 3d-90-1931.

FOR SALE — PURE BRED YORKshire sows and boars. Warren A. Atkinson, Roseneath. 6d-93-1929.

FOR SALE—1 QUARTER-CUT OAK buffet, one crib, one sofa and one tapestry rug 2½ by 3. Will sell cheap. Apply 265 Reid street or 'phone 1544W. 3d-90-1937.

FOR SALE — 1 ALL-WOOL BRUSsels rug, price $10.00 and 1 cream round reed baby carriage in good condition. Apply 415 Downie street. 3d-90-1938.

FOR SALE—WATER POWER WASHing machine (cheap). Apply 337 St. Joseph street. 3d-90-1926.

FOR SALE — FIRST CLASS PUNT, almost new. Apply 49 Maria street. 6d-90-1778.

FOR SALE — A SMALL HORSE, buggy, harness. Apply 535 Aylmer

FOR SALE—LADY'S SPRING COAT, slightly worn. Size 36. Apply 283 Stewart street.

LIVE STOCK FOR SALE

FOR SALE—FOUR YEAR OLD COLT, unbroken. 'Phone 995-24. 3d-92-2025.

FOR SALE—5 YEAR OLD JERSEY cow, due to freshen 15th April. Apply Will Hetherington, Cor. Dixon and High street, or General Delivery. 3d-91-1966.

FOR SALE—A CHOICE HOLSTEIN bull calf. His dam milked 85 lbs. of milk, testing 3 parts, 7 p.c. milk in one day. Average test per year nearly 4 p.c. Cash or time. Harry Seymour, Cavan. 3d-90-1473.

SITUATIONS WANTED

YOUNG LADY DESIRES POSITION as stenographer or general office help, where efficiency and energy will be appreciated. Box 1949, Examiner. 3d-90-1949.

YOUNG MAN, 26 YEARS, OPEN FOR engagement as bookkeeper, etc. Can furnish most satisfactory credentials. Has initiative, is energetic and conscientious. With C.E.F. four years. Box 1950, Examiner. 3d-90-1950.

AGENTS WANTED

AGENTS WANTED— A NEW DIScovery, Magic Gas, People's Gasoline, 3c. a gallon. More power. No more carbon trouble. Will make engine run smoothly. More mileage. Write Lloyd Lang, Bethany, Ontario. 6d-94-1992.

WANTED

WANTED—CATTLE FOR PASTURE by the month or season. Apply James Guiry, 550 Homewood avenue. 6d-8-10-12-14-16-19-1808.

WANTED — BY ELDERLY LADY, sitting room, bedroom, kitchenette, or board. Central. Apply Box 1922, Examiner. 3d-90-1922.

WASHING WANTED—PRICES REAsonable. Clothes called for and delivered. Apply Examiner for address. 12d-101-2005.

WANTED— FAMILY WASHING TO do at home. Rough dried or ironed. Also blankets and quilts. Apply 220 Lake street. 3d-92-1993.

WANTED—A LOAD OF GOOD GARden earth. 'Phone 1414W. 3d-92-2020.

WANTED TO BUY— GOOD YOUNG Jersey cow, freshened. Apply Examiner for address. 3d-90-1956.

WANTED TO BUY—A GOOD USED piano. Will pay cash. Apply, with particulars to Box 1480, Examiner. 3d-90-1480.

WANTED — GARAGE, VICINITY George street Methodist church. State rent. Box 1954, Examiner. 2d-90-1954.

LANDSCAPE GARDENING AND cement work of all kinds. Work satisfactorily done and prices reasonable. D. Mahony, 95 Lansdowne, 'Phone 1926J. 6d-90-1816.

AUTOS FOR SALE

FOR SALE—LIGHT, FORD DELIVery truck. Good running order. Cheap. 217 Prince street. 3d-90-1925.

FOR SALE — FORD SPEEDSTER. Would deal for Ford or Chevrolet touring. Apply Box 404, Lakefield. 3d-92-2006.

FOR SALE—FORD TOURING, SHOCK absorbers, starter, foot feed, bumpers. Reasonable. 493 George south. 3d-92-2024.

FOR SALE— 1921 CHEVROLET touring, in good shape, cheap. Apply 401 Wolfe street. 3d-90-1923.

FOR SALE— CHEAP, 1915 STUDEbaker chassis, with Wagner starter and generator. Would make good speedster or truck. 'Phone 1844W. 6d-91-1880.

FOR SALE—FORD TON TRUCK, TWO sets tires, automatic and hard and one spare. All in A1 condition. Apply Montreal House. 3d-91-1981.

MAXWELL ROADSTER FOR SALE— In good condition. Apply 182 Adaline avenue. 3d-90-1928.

FOR SALE—BABY GRAND CHEVrolet touring, in good condition. Owner leaving city. 'Phone 1763W, or call 506 Patterson. 3d-90-1957.

HELP WANTED—Female

WANTED —A MAID FOR GENERAL housework. No washing or ironing. Apply 289 Hunter, cor. Stewart. 3d-91-1504.

WANTED— HOUSEKEEPER, GOOD cook. Apply Examiner for address. 3d-92-2030.

WANTED— A MIDDLE AGED WOman to take charge of house and family of five children. 3d-92-1512.

WANTED — GOOD GIRL TO ASSIST with light housework. No objection to sleeping at home. Apply 2287. 3d-90-1941.

WANTED— IMMEDIATELY, HOUSEmaid, who can sleep home; or a woman or girl three or four days each week. Must be reliable. 'Phone 1712W. 2d-91-2016.

HELP WANTED—Male

WANTED—FIRST CLASS AUTOMObile mechanic. Must have experience in all makes of cars. Apply at once Gillespie Garage, Aylmer street. 3d-90-1471.

FIREMEN, BRAKEMEN, BEGINners $150-$250 (which position?). Railway Box 1758, Examiner. 4-sat-4-m-4-tu-1758.

MAKE MONEY AT HOME—$15 TO $60 paid weekly for your spare time writing showcards for us. No canvassing. We instruct and supply you with work. West-Angus Showcard Service, 39 Colborne Bldg., Toronto.

POSTAL STRIKE IS CALLED OFF

Leaders of Federation of Postal Employees Have Decided to Deal With the Salary Question.

TORONTO, April 14, Canadian Press. — The threatened postal strike, which was scheduled to take place at midnight to-night, will not materialize, as the leaders of the Federation of Postal Employees have decided that since the government has shown a willingness to deal with the salary question, they must give the Civil Service Commission a reasonable period in which to adjust matters.

In consequence of this decision all branches of the service throughout the Dominion have been advised not to take drastic action to-night but to wait further developments.

The Federation leaders are satisfied that substantial concessions will be made indicating that the Dominion authorities are anxious to avert trouble and to render justice to the employees.

Y.W.C.A. WEEK'S ACTIVITIES.

The big Y. W. C. A. gymnasium pageant is only two weeks away. The programme arranged for this year is entirely new. There are 100 more girls taking part than last year and everything points to a most wonderful exhibition. Parents and friends are asked to get their tickets right away. The 50c. tickets are already all taken and only a limited number of 75c. and 35c. now available.

There is still a great deal of sewing to be done. The committees are anxious to complete this this week if possible.

Pupils are asked to note the extra classes for the week and urged to attend.

Activities for the week are as follows:

Monday—4.15, Intermediate Gym class; 6.30, De Laval basketball.

Tuesday—2.00, Sewing. Dr. Phylis Young, convenor; 4.00, Elocution lessons; 4.00, Boys, gym class; 4.45, Junior school girls' gym.; 4-6, Ukulele lessons; 5.30, Collegiate basketball; 7.00, Senior aesthetic dancing class; 7.00, Ukulele club; 7.30, Home nursing class; 7.30, Sewing, Miss M. Elliot convenor; 8.00, Senior gym class, and Monday Beginners.

Wednesday — 2.00, Sewing, Mrs. Drummond, convenor; 4.30, Intermediate gym class; 5.30, Junior aesthetic dancing; 6.30, Western clock basketball; 7.30, Cumjoynus club; 7.30, Cheerio club; 8.00, Monday and Tuesday, senior gym and senior school girls.

Thursday —2.00, Sewing, Mrs. F. L. Robinson, convenor; 3.30, Babies and boys' gym.; 4.30, Senior school girls' gym.; 7.00 Senior aesthetic dancing class; 7.30, Sewing, Mrs. R. Wood, convenor; 8.00, Monday and Tuesday senior gym classes; 8.00, Ladies' gym class.

Friday—Holiday.

Saturday—9.30, Junior gym.; 10.45, Babies' gym.; 11.15, Boys' gym.

BRACELETS

Of all the jewelry presented at the moment the bracelet is the most popular. Slender bands of diamonds or sapphires are the rage.

NOTICE

FURNITURE RE-UPHOLSTERED, equal to new. Your choice of coverings. Apply Geo. Farrance, 210 Lake street, or 'phone 1966. 6d-92-1861.

F. BARRETT—CONTRACTOR AND builder, alterations and repairs—hardwood floors. 72 Benson avenue. Phone 1764J. 26d-712-554

NOTICE— CHIMNEYS BUILT AND repaired. 'Phone 1851W. 26d-115-2014.

NOTICE —CHIMNEYS AND FURNaces cleaned. Roofs repaired and painted. 'Phone 1851W. 26d-115-2013.

THE UNDERSIGNED HAS PASTURE for fifteen or twenty head of cattle. Good water. 'Phone 995r3. G. Metcalfe. 3d-92-1996.

INSURANCE.

LARGE BRITISH FIRE OFFICE wants representative for Peterborough and adjoining territory. Will consider application from beginner. Apply Box 1919, Examiner. 3d-12-14-16-19-1919.

WINDOW CLEANING. J. A. Foster, 585 Patterson. 'Phone 1763J. Storms taken down. 26d-100-1821.

NOTICE—HENRY BROS., CARPENters and builders. Estimates given on new and repair work. Hardwood flooring a specialty. 'Phones 1024 or 2009W. 148 Murray street.

A WORTH WHILE AMOUNT REALIZED FOR BLIND

As a result of the efforts of the combined I.O.D.E. Chapters of the city, the tag day held on Saturday for the Canadian National Institute for the Blind netted the institution a very handsome amoun, nearly $730 being realized. The 57th Regimental Chapter of the I.O.D.E., the Otonabee Chapter, and the Peter Robinson Chapter had charge of arrangements, and were given willing assistance also on Saturday by the Major Bennett Chapter, the junior members in this organization proving able and efficient helpers in tagging.

The ladies report a very generous and splendid response to their efforts. The general public gave willingly and cheerfully to the cause, and the taggers were heartened by the friendly spirit manifested toward their efforts.

A great deal of assistance to the cause was rendered by Mr. J. Brownlee, Peterboro's well-known "blind man," who spent all of Saturday in the big window of Grafton's store, demonstrating his skill as a worker in reed. Mr. Brownlee had a large and interested audience all day, and doubtless helped considerably in augmenting the fund which will go to help those similarly afflicted.

EARLY MAILING FOR ...... BEST SERVICE

The public, and more especially the business houses and offices, are advised that the last minute rush, which occurs at every post office, usually between five and six o'clock, causes congestion and just as congestion on the street railway, results in poor service, or a crowd in a store means some customers disappointed, so the rush period at the post office may mean delay, or in the confusion a mistake might be made possibly involving an important letter. Quite aside from the possibility of a mistake being made, the practice of the last minute mailing is certain to result in delay to at least a portion of the mail, because to many points there is only one train a day and that train may leave in the morning or early afternoon.

If you expect to land the out-of-town order and want to hold your out-of-town customers' good will, see that your mail is posted as soon as it is written. If you do this you will get better service and will get more business.

Should you want to go a step further than this, tie your letters in bundles with the addresses all faced the one way and hand them in at the main office instead of placing them in the already overcrowded letter boxes.

Well prepared mail gets preferred treatment and if you would like your mail to get there ahead of the other fellow, see that it is well prepared and posted early in the day. The early mail gets the sale.

JUNK! JUNK!

Highest cash prices paid for all kinds of junk. Gather up all your old Rags, Rubbers, Paper, Iron and Metals, and 'phone us. We will call anywhere in the city.

Coal Orders Taken Now.

A. LOW & CO., 264 Simcoe Street.

'Phone 697. - - N. & Hol. 1037

CHINA PAINTING

Mrs. Langley McCarthy Teaches Biscoffs' New and Beautiful Work in CHINA PAINTING

Want a house out near the park? Want ads find 'em in the dark.

PHONE A WANT AD

If inconvenient for you to call at the Examiner Office, 'phone 1600 and we will call for the advertisement and give you the cash rate, 1c. per word, figure or letter first insertion, 1-2c. per word for subsequent insertions.

Classified Advertising, Cash.

It Pays to Advertise.

Members of the British Parliament do not begin to draw their salaries until the election of a speaker has been confirmed.

We have them! What?

USED CARS

Any Price. Easy Terms.

Ford Coupe, Ford Tourings, Chevrolet Tourings Model 490 and F.B.

Call and inspect these and convince yourself that our prices are the lowest in Peterborough.

OPEN IN THE EVENINGS

HOWSON GARAGE

390 Water St. Peterboro

7d93-1447

HOME BARGAINS

$4,600.00—Up-to-date Modern House with stable.

$3,000.00— Brick House, 3-piece plumbing, $300.00 cash.

$2,300.00—Bungalow owner would exchange for better property.

$5,000.00—Brick Bungalow, with 5 acres good land, 7 minutes from car line. Would exchange for city property.

$4,200.00—House, central, good for boarding and rooming house.

Wanted New Listings for Sale or Rent.

J. A. JEFFRIES

294 Stewart Street. 'Phone 1669J

TENDERS WANTED

C.G.E. Peterboro' Plant

Sealed Tenders, bulk or separate, addressed to Manager Structural Steel Dept., Canadian General Electric Co., Toronto, endorsed with the word "Tender" and also the name of the "Building 2A", will be received until 12 o'clock noon on WEDNESDAY, APRIL 23RD, 1924, for Concrete, Brickwork, Carpentry, Roofing and miscellaneous trades, except structural steel, metal sash, sprinkling and heating.

Specifications and conditions for tendering may be seen and all information obtained at the office of Manager of Works, Peterborough, or at Structural Steel Department, Canadian General Electric Co., King and Simcoe Streets, Toronto.

The lowest or any tender will not necessarily be accepted.

Canadian General Electric Co., Limited. 6d-94.

NOTICE TO CREDITORS

In the Matter of the Estate of Hannah McAulay, Late of the City of Peterborough, in the County of Peterborough, Widow, Deceased.

NOTICE is hereby given pursuant to Section 56 of the Trustee Act, R.S.O. 1914, Chapter 121, that all creditors and others having claims or demands against the estate of the said Hannah McAulay, who died on or about the 1st day of February, 1924, at the City of Peterborough, in the County of Peterborough, are required, on or before the first day of May, 1924, to send by post prepaid, or to deliver to Gordon and O'Brien, of 395 and 397 George street, Peterborough, Ontario, solicitors for the administratrix with the will annexed of the said deceased, their Christian names and surnames, addresses and descriptions, the full particulars, in writing, of their claims, a statement of their accounts, and the nature of the security, if any, held by them.

AND TAKE NOTICE that after such last mentioned date the said administratrix, with the will annexed will proceed to distribute the assets of the said deceased among the parties entitled thereto, having regard only to the claims of which she shall then have notice, and that the said administratrix with the will annexed will not be liable for the said assets or any part thereof to any person or persons of whose claim notice shall not have been received by her at the time of such distribution.

DATED at Peterborough this 22nd day of March, 1924.

Gordon and O'Brien, Solicitors for the Said Administratrix With the Will Annexed. 5d-24-7-14-21-28-1170.

FOR SALE AND EXCHANGE

Brick House, situated in the north end, all improvements but furnace, large lot, House in first-class condition. Owner would exchange for a larger House. Price, $2,800.00

50 Acres of Good Land, situated about 4 miles from city, frame house and splendid outbuildings. Owner would exchange for a property in the city. Price, $4,800.00

Brick House, situated on Margaret avenue, all modern, 7 rooms. Immediate possession. Price, $7,500.00

For inspection and particulars, apply

J. T. O'Connell & Co.

136 HUNTER STREET, W. Phones: Office 376. Residence 1389.

A GENUINE GOOD INVESTMENT FOR THE RIGHT PERSON OR PERSONS IN PROSPECT OF THE GENERAL ELECTRIC CO. EXTENSION.

A Sub-Division, with about 145 Building Lots, worth $100.00 each, or can be used as a Market Garden or Chicken Farm, there being about 20 Acres, having Small Buildings, composed of 4-Roomed Frame House, Drive Shed, and Barn, with good well and good water, in a Growing Village, with Two Grocery Stores, One Drygoods Store, Post Office, Sunday School, electric light, handy for street car, Day School, and within about 1½ miles of 8 Factories.

Make an offer, as this will be sold reasonably Cheap.

Apply

T. Walker & Co.

Peterborough - 'Phone 1002

3d-91

FOR SALE

Brick, 7 Rooms, hot water heating, 3-piece bath, lights and gas, hardwood floors, attic finished, garage $3,600

Frame, 6 Rooms, 2-piece plumbing, very large garden, fairly central. This is a real bargain; easy terms $1,750

Frame Bungalow, 6 Rooms, 3-piece bath, furnace, lights, one acre ground $3,500

Brick, 7 Rooms, furnace, 3-piece bath, hardwood floors, fireplace, mantel, North $5,000

Brick Bungalow, 6 Rooms, barn and henhouse, 2 acres ground, set out in small fruit; a real home; 5 minutes' walk to the street cars. $5,500

M. STOREY

190 Charlotte street. Phone 1623J

Telephone 790 When You Want Your

PIANO OR ORGAN TUNED

Player Pianos A Specialty. All Work Guaranteed.

W. H. CUNNINGHAM, 560 Weller Street

WE wish to announce that we have again reduced the price of coal. Best grade

	PER TON
Anthracite at	$16.00
Hillman Coal	13.75
Best Grade Coke	13.75

Order next winter's supply. Prompt service.

ALL COAL SCREENED

HILLMAN COAL CO.

AGENTS

Cooney & Jopling

Office: 239 Charlotte Street. Phone 360. tf

Annual freight charges paid out through the instrumentality of the Ford Motor Co. are placed at $150,000,000.

DAVIS-THOMPSON COMPANY, LIMITED

Insurance and General Agency

433 GEORGE ST. PHONE 40

HILL, WEDDELL & HILLS

General Insurance Agency

ESTABLISHED 188?

Phone 14 124 Hunter Street West

4% INTEREST, compounded Half-Yearly, Paid on Deposits

One Dollar opens an account. Special facilities afforded Depositors for the convenient transaction of their business, and accounts are subject to cheque withdrawal.

For Sums of $100 and upwards this Company's Debentures are issued in terms of one to five years.

Bearing INTEREST Half-Yearly at - - - 5%

435-437 George Street

PETERBOROUGH

CAMPBELLFORD MAYOR MEETS A DEPUTATION

Declines to be a Party to Deportation of Paving Agent — Some of the Councillors do Not Want Street Paving.

CAMPBELLFORD, April 14. — The paternal principle in Municipal government was given a practical demonstration here on Saturday when Deputy Reeve Dorie and Councillors Kingston and Johnston waited as a self-constituted deputation on Mayor Meyers and asked him to use his authority as chief executive to drive out of town a young man who for the past six weeks or more has been working among the citizens talking up the advantages of street paving and securing signatures to a petition asking the council to make permanent and modern improvements on certain streets in Campbellford. To accomplish this deportation two methods were suggested. One was for the Mayor to issue instructions to the Chief of Police to order the young man to pack his club bag forthwith take an early train out of town. The other plan proposed was to call a special meeting of the council to rescind the resolution adopted at the February session authorizing the launching of this campaign of education on the paving question. It was held by the deputation that the young man had become a public nuisance and that it was up to the council to protect the residences from lies, propaganda and importunity. Always for peace and harmony, Mayor Meyers counselled moderation, promising to have a talk with the agent in question.

History of the Movement

At the February meeting of the council J. F. Driscoll of the Standard Paving Limited, the headquarters of which are in Ottawa, spoke in the interests of his firm and on the benefits of Standardite pavements, a style of roadway which forms part of the paving system in Peterborough. Mr. Driscoll offered to send a representative here to explain the advantages of permanent roads to the people and to secure signatures to a petition by the property owners on the streets which the council proposed to pave. This work would not cost the ratepayers of Campbellford a single cent, the company paying all the expenses of the canvasser. Mr. Driscoll explained that this action was often taken by the company during the winter season, when there was no other work for men on their staff, who had to be carried on their pay-roll anyway.

Mr. Driscoll's offer was favorably received and a resolution accepting it was unanimously adopted. That resolution was the authority for the paving campaign that has been in progress here almost continuously ever since.

Mr. Bullas Arrives.

J. M. Bullas, whose home is in Kitchener, arrived in town soon after the council meeting referred to, and allowing for brief absences, has been at the work for over six weeks. He is a young man of unbounded energy and enthusiasm, unwilling to admit anything like failure. Early and late he was on the job. His proposition was a new one and he must with all the discouragements and delays incident to such a task but he smiled and worked through it all. Boarding as he was in the leading hotel and otherwise living up to the standard required by his position, his presence here meant an expenditur of at last $25 a week, all of which was a new source of income to the town.

How Work Progressed.

In order to make effective a petition for paving Mr. Bullas was required to secure the signatures of two-thirds of the property owners on the streets to be improved, these owners to represent at least fifty per cent. of the assessed value of the property. Up to Saturday night he had secured all but two of the names required and it is estimated that over 75 per cent. of the property is represented on his list. He hopes to be able to secure the additional names to-day.

Mr. Bullas also secured signatures to an agreement by which tenants of property on the streets to be paved obligated themselves to pay toward the paving expenditure the amount which they are now charged for oiling these thoroughfares. This paper was extensively signed.

Mr. Bullas represented to the property owners that the proposed paving would cost them 41 cents a foot front for 15 years on a roadway 46 feet and 25 cents on a 28 foot roadway. These figures are exclusive of the cost of the sewer which would be put down, wherever required, in advance of the paving.

Was Persistent.

It seems to have been the persistence of Mr. Bullas that aroused some of the councillors to the official action taken Saturday. The young man, they alleged, was making himself a nuisance in the community and should be checked up, as several citizens had complained that he was canvassing them with excessive importunity.

Mayor Meyers stated to the deputation that Mr. Bullas, he understood, had completed his work, and that he would leave for home Saturday night. He promised to take the matter up with him personally.

The Mayor did send for Mr. Bullas and told him of the complaint of the deputation. Mr. Bullas did not leave town on Saturday night, but proposes to remain here until his task is finished.

Councillor Johnston Speaks.

Of the three members of the complaining deputation only Councillor Kingston has a direct interest in the paving question and his name appears on the petition for the improvement. Councillor Johnston and Deputy-Reeve Dorie live outside the paving zone.

Councillor Johnston said to The Examiner that Councillors Abernethy, McDonald and Redden were all of his way of thinking, but were unable to join the deputation that waited on the Mayor.

Councillor Johnston is opposed to having an outside propagandist mar the serenity of the community by making an active canvass of the citizens. There is to be no paving done this year, he says, so that he is unable to see the necessity for this campaign. Even if the work is ordered, the Standard people have no assurance that they will get the contract when tenders are called for. The councillor is disposed to hold in light esteem the educational value of the work that Mr. Bullas has been carrying on.

Councillor Redden Opposed.

At a recent meeting of the Council, Councillor Redden said he hoped no paving would be done this year, as he did not believe the town was in a financial position to undertake it. He could see no use, for that reason, in the campaign in which Mr. Bullar was engaged.

Mayor Meyers stated at the time that even if nothing is done this year, it was desirable to have the matter thoroughly explained to the people, especially when this was done without cost to the municipality.

Large Owners Sign.

On the petition for permanent pavements appear the official signatures of some of the largest industrial plants in town. To one of these the laying of a pavement would mean an expenditure of from $15,000 to $20,000. Bankers, merchants, and other business men have also signed extensively, some owners residing out of town also favouring the construction of permanent roadways.

Part of Mr. Bullas' propaganda has been calling the attention of the taxpayers to the amount of money now expended every year on the streets, an outlay from which no permanent benefit is derived.

Experimenting on Rabbits.

A few days ago, W. M. Stephens, whose son Albert of Percy Township lost eight head of Holstein cattle from some disease which is now the subject of official investigation, wrote to the Ontario Veterinary College at Guelph for information with regard to the analysis being conducted there.

At the request of an official of that institution, Mr. Stephens sent to the College samples of the sweet clover fed to the cattle and which it is suspected caused the trouble.

Dr. C. D. McGilvray, principal of the Guelph College, under date of 7th April, wrote Mr. Stephens as follows:

"In reply would advise that I am informed that Dr. Schofield, of the Department of Pathology, is the party who requested you to forward the sample of sweet clover. We are conducting feeding experiments on a number of rabbits with the clover received from you, and as soon as results are obtained you will be communicated with. Dr. Schofield states that until feeding results are obtained he is unable to express a definite opinion regarding the harmfulness of the clover."

The Department of Agriculture at Ottawa is also making an analysis of this clover, and an official report of the result is expected in a few days.

The farm editor of a Toronto daily, some days after publishing in his journal as a special news despatch the article which had previously appeared in the Examiner, settled the issue to his own apparent satisfaction, and attempted to discredit the story from here. The official findings of professional experts will be given more weight here than the long distance opinion of a Toronto editor.

AUCTION SALE.

George U. Anderson, a farmer who has lived all his life in West Seymour, will hold an auction sale of his stock and implements on Wednesday. Mr. Anderson has always held a leading place as a breeder of pure-bred Holsteins. He has not announced his plans for the future.

Complete Recovery.

Mervin, the young son of Mr. and Mrs. A. L. Malcolm, who displaced a vertebrae in his neck, while at play, and who for the past two weeks has been under the care of Dr. W. A. Murphy, has made a complete recovery.

At the Regent.

This week's performance at the Regent Theatre is as follows:

Monday, Tuesday and Wednesday, "The Fast Mail."

Thursday, Friday and Saturday, with Saturday matinee, "Sporting Youth." The third episode of the Pathe Serial "Speed," will also be shown the last three days of the week.

The Dempsey-Gibbon fight films will be shown here on April 22, 23 and 24. Captain Hyland has secured these pictures in advance, and they will be seen in Campbellford before shown in the Toronto theatres.

MISS OULTON

Announces that she is prepared to interest all looking for smart, up-to-the-minute headwear, at popular prices. All the latest styles are kept in stock. Call and see for yourself. Phone 371. Front Street, Campbellford.

INSURANCE

Plate Glass, Fire, Life, Automobile, Rain, Live Stock, Etc.
Oldest and Strongest Companies
Marriage Licenses Issued
C. A. WILSON
Phone 70 Campbellford, Ont.
3m-tf-131

JUST RECEIVED
A Carload of
Fence Wire
and
FencePosts
To be sold at reasonable prices
R. C. HEARD
Agricultural Implements, etc.
379 Water Street Phone 1329

WESTERN FARMS

(Continued from page 1.)

Field officers of the Land Settlement Branch will seek to place to the best advantage all immigrant farm laborers and an immediate result of initial surveys by the branch is that it has more applications from Canadian farmers for laborers that it is able at present to supply.

Nominated Passage.

The branch will seek particularly to place advantageously those who come to Canada under the Nominated Passage Scheme. A considerable movement of Britishers to Canadian farms is anticipated within the next six weeks. There is also in evidence a considerable immigration from the Irish Free State which will share in the reduced rates arranged from Great Britain and Ireland to Canada. The Irish Free State, however, being a separate country within the British Empire, and not affiliated with the British Government in the financial arrangements for carrying on the British-Canadian Nominated Passage scheme does not come within the provision of the Nominated Passage.

OBITUARY

WILLIAM G. HUNTER

The death occurred on Sunday, April 13th in Nichols Hospital, after a brief illness, of William G. Hunter in his 75th year.

The deceased was born in Smith Township, later removing to farm in Otonabee, where he spent the greater part of his life, the last few years being spent in retirement in Peterboro.

The late Mr. Hunter was well and favorably known throughout Peterboro and district.

His wife predeceased him 29 years ago.

He leaves to mourn his loss, four sons and one daughter:—Mr. G. H. Hunter of Brooklin, Ont., Mrs. R. Stabler, of Bridgenorth, Ont., Mr. W. O. Hunter of Monaghan, and Mr. E. Hunter of Otonabee township. Also one sister, Mrs. W. Hall of Peterboro.

The funeral will be held Tuesday afternoon, April 15th., at 2 p.m. from his late residence No. 30 George street. Interment will take place at Little Lake Cemetery.

French Parliament Is Adjourned to June 18th.

PARIS, April 14 (Canadian Press). — The Senate and the Chamber of Deputies, with adjournment in sight, spent Sunday in the customary game of battledore and shuttlecock with the few Bills on the roster requiring action.

All those were eventually disposed of and Parliament, shortly before midnakht, adjourned until 1st June.

Meantime, on 11th May, new elections will take place.

Only twenty deputies remained through the last hours of the session.

Premier Poincare, however, indefatigable as usual, was at his post to the very end, resisting all attempts by the tired legislators to adjourn the session until to-day.

ONTARIO LEGISLATURE SHOULD PROROGUE SOON

TORONTO, April 14.—(Canadian Press).—The authoritative opinion is that the Ontario Legislature should prorogue by the end of this week. There is nothing remaining to keep the House at work over Monday night or Tuesday at the latest, and expectation is that the interim of two or three days until the formal rising will be utilized by the Public Accounts Committee to "clean up" in continuous all-day sessions.

The Public Accounts is the only committee of the House with unfinished business. The Private Bills and Municipal Law have cleaned up and closed their affairs. Each committee, however, has to present its report before the House rises, and with evidence all in by Thursday night, the Public Accounts Committee could fulfill that formality on the day of prorogation.

THIEVES ENTERED STORE AT BUCKHORN ON FRIDAY

Thieves entered Harry Shearer's store at Buckhorn on Friday night, and made away with $95.00 in cash, two ladies' wrist watches, and some pocket knives. The thief gained admittance to the building by cutting the glass out of a door at the rear of the building.

Provincial Constable D. F. Davis was called and is now working on the case.

CONVOCATION WILL BE HELD IN KNOX COLLEGE

TORONTO, April 14.—(Canadian Press).—At the convocation in Knox College to-morrow evening the Honorary Degree of Doctor of Divinity will be conferred upon Rev. W. R. McIntosh of London, Rev. Prof. William Manson of Knox College, and Rev. Principal J. T. Taylor of India.

CAVAN FARMERS VISIT BETTER STOCK TRAIN

Dairy and Poultry Sections Were of Particular Interest -- Several Addresses.

MILLBROOK, April 14. — Considerable interest throughout the entire district, was aroused by the visit of the "Better Live Stock" train, sent out by the Dominion and the Provincial Departments of Agriculture, which arrived in Millbrook, from Peterborough about 7 p.m. on Friday, and was open for inspection from 8 a.m., until 5 p.m., on Saturday, when it left for Toronto where the staff would spend the week-end.

About 200 visited the train in the morning and this number was increased during the afternoon until probably about 1000 people, including quite a percentage of women and children, had passed through the cars where much interest was aroused in the various exhibits, and every inquiry received courteous and painstaking attention.

The dairy and poultry sections were apparently of particular interest to the farm women, though a large number of the men lingered in these exhibits for a considerable time as well. The car which contained equipment for modern conveniences, lighting, bath, etc., for the farm home, also drew much attention from the farmers' wives. E. Newsome, of the Ontario Department of Agriculture, who is in charge, explaining that about 800 people have already asked for literature on water and electric systems, and a number have ordered equipment on his recommendation.

This being a mixed farming district, the leanings did not seem to be toward any particular type of animals, as has been the case in some other places where the "college on wheels" has stopped, though Holstein cattle were perhaps most closely inspected, since there are at least two accredited herds in this immediate vicinity, and others may be established.

Last year a number of bulls were carried on the train and offered for sale to the visiting farmers, but this year a car was attached to accommodate the bulls it was expected local breeders would bring in making it unncessary for the train to carry any for disposal. Only two were brought in at Millbrook, both in excellent condition—one a Shorthorn bull, the favorite roan color, consigned by R. Matchett, Fraserville, and a Holstein bull from the "Batterwood Farm," Canton. The intention was that such animals should be inspected at the owners' stables before coming to the train. Evidently buyers were not plentiful as no sales were effected. The owners had expected thier animals to be disposed of by auction, but this Prof. R. W. Wade discouraged as, should only a low bid be received, it would have to be accepted, and better terms might be possible through private sale.

Of the cattle carried on the car, the Jersey cow was sold at St. Thomas for $135.00, the baby beef steer, a roan Shorthorn weighing 900 pounds, sold at 10 cents per pound, and the black steer, weighting 1,300 pounds, the type at present bringing highest prices in the old country market, sold at 8 and one half cents per pound. The grade Shorthorn bull sold at London for $90.00. All these sales were made subject to delivery after the train completes its tour on April 24th, Sudbury being the final stop made.

A staff of twenty-two members usually accompanies the train, but this was somewhat depleted on Saturday as some had left to spend the week-end at their respective homes, among them Col. Robert McEwen, of London, the well-known breeder of Aberdeen-Angus cattle. The general superintendent, Prof. R. W. Wade, head of the Live Stock Branch of the Ontario Department of Agriculture, is well-known by stock men all over the country, especially as he has been largely responsible for the scrub bull campaign, and other movements aiming at the improvement of stock breeding in the province.

Those who lectured here were: Dr. W. E. Baker, of the Dominion Department of Agriculture, whose subject was, "Horses," and of whom many questions were asked; he was followed by Prof. L. E. O'Neil, Live Stock Branch, Toronto, who spoke to a crowded car on "Beef Cattle," pointing out the encouraging trend upward now noticeable since at recent bull sales in Western Ontario prices were reasonably good and animals sold readily.

Prof. O'Neil urged careful breeding with attention to natural beauty of form in order to find a ready market. The fact that cross breeding is not a safe proposition because of reversion to type, the tendency being not to resemble the immediate parents but those farther back in the line of descent, with the dominant factors in one breed coming to the fore, was also emphasized. The advantages of the Old Country market were pointed out, with the kind of cattle demanded if Canadian shippers are to hold their own with British breeders. To send any great volume of store cattle overseas, of poor quality, will ruin this trade which is practically the only marekt open to Canadian commercial cattle at present.

G. A. Putnam gave an interesting talk on "Dairying," declaring that profits will take care of themselves, and that Ontario cannot over-produce for the next twenty years provided her dairy output is of the highest quality, in which case marketing will not be a problem either, and a steady income and a steady, worthwhile job are assured.

"Much more milk and cream is now used in city homes compared with a few years ago, but you cannot get in without fairly good equipment, and you cannot stay in without absolute cleanliness."

"We have a strong position in the Old Country market so far as our cheese is concerned, but not an enviable record, so far, for our butter. Send nothing overseas except it be of the finest quality in relation to the dairy industry."

Recently a car of butter sold in Toronto at a loss of $2,300 because of poor quality. Inspectors are sent out by the Government to assure the producer payment on a quality basis, so "se you produce quality and that you are paid for what you produce."

The lecture on "Sheep," by J. Telfer, Sheep Division, Live Stock Branch, Ottawa, was particularly interesting because these are now proving one of the profitable lines in agriculture. Selection, breeding, management, and marketing were the points emphasised.

"Don't be afraid to pay a decent price for a good ram," was his advice. "Don't stop at $25.00, $30.00, or even $50.00, if you have 25 or 30 ewes in your flock."

The Dominion Live Stock Branch will pay a bonus of $5.00 the first year and $5.00 the second year if certain regulations re docking and castrating of buck lambs for market purposes are complied with. From ten days to two weeks is the proper time for unsexing.

"Give the ewes and flock plenty of exercise in the winter, and you will have strong, healthy lambs at birth." A cut of $2.00 per hundredweight will be made after July 15th, 1924, and all buck lambs coming to market without being unsexed.

The need of keeping the fleece free from parasites, marketing at the proper weight, eighty-five pounds being the standard, were pointed out with the consequent gain in dollars and cents because of increased consumption and demand.

The talk closed with a mine of information on Canadian wool, and the price because it is now put in proper condition for marketing. To-day consumption is far in excess of production and a good market is found in United States and Great Britain for the Canadion article.

J. E. Francis, of the O.A.C. Guelph, gave a demonstration of killing a fowl by stabbing and brauning. After it is brained the fowl becomes paralysed and the feathers fairly fall out, plucking being accomplished in an almost incredibly short time.

Prof. Wade states that the train [illegible] bringing together buyers and sellers, and [illegible] of the person it is designed to serve with no distracting side lines as at most fairs and exhibitons, the cost to both management and spectator, being remarkably low.

Thousand Chinese Converts Baptized.

PEKING, April 14 (Associated Press.)—The wholesale conversion to Christianity of the troops of General Feng Yu-hsiang, which resulted last February in the baptism of 3,700, has been further signalized by acceptance of the faith by another 1,100 soldiers.

Eight clergymen, natives and foreign, officiated in an impressive ceremony on the drill ground at Tungchow, a suburb of Peking, when these latest converts were baptized recently.

General Feng, who is known throughout China as the Christian general, addressed the men.

It is estimated that 13,000 of the 30,000 troops under General Feng's command now have embraced the Christian faith.

Company Ordered Not to Raise Gas Rates.

LETHBRIDGE, Alta., April 14.—Judgment was handed down Saturday morning by the Alberta Public Utilities Board in the case of the City of Lethbridge verus the Canadian Western Natural Gas, Light, Heat and Power Co., the company being ordered to continue to supply Lethbridge with gas at the contract price of thirty-five cents until the expiration of the franchise, in July, 1927.

The case had been referred back to the public utilities board by the Supreme Court of Canada.

The board held that the franchise constituted a contract, and also held that no change in the rates could be made. A year ago, the company threatened to cut off the supply of gas, and the matter was taken to the courts.

McKEOWN ON HIS WAY TO INVESTIGATE BANK CASE

ST. JOHN, N.B., April 14.—(Canadian Press.) — Hon. H. A. McKeown, Chief Justice of the King's Bench Division of the Supreme Court of New Brunswick, left yesterday for Ottawa, to conduct the Home Bank investigation in which he has been appointed sole commissioner by the Dominion Government.

A tabulation of the earth tremors reported by the sesimographs of the world in 1903 showed an average of 15 shocks per day.

A Splendid First Aid Remedy for Colds, Cuts, Burns, Wounds, Etc.
CHESEBROUGH MFG. CO. CONS'D.
2880 Chabot Ave., Montreal
Vaseline
Trade Mark
PETROLEUM JELLY

FRENCH SENATE SPENT SUNDAY PLAYING GAMES

PARIS, April 14. — (Canadian Press.)—The Senate and the Chamber of Deputies, with adjournment in sight, spent Sunday in the customary game of battledore and shuttle cock with a few bills on the roster requiring action. All these eventually were disposed of and Parliament shortly before midnight adjourned until June 1st. In the meantime, on May 11, new elections will take place.

Only 20 deputies remained through the last hours of the session.

ANNOUNCEMENT

For the first time, Asphalt Slates will be branded with the name of the maker

Brantford Slab Slates indelibly marked

Brantford

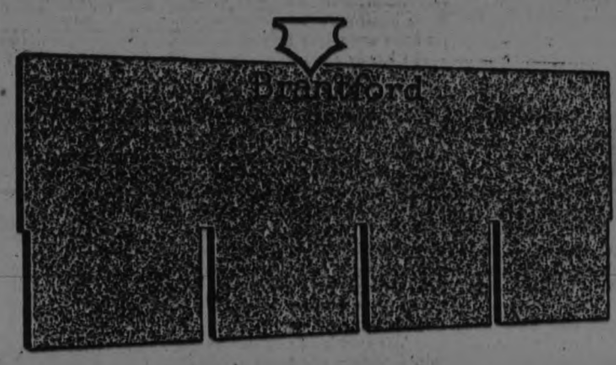

THIS is not a change of policy. It does not increase *our* responsibility. We have *always backed* Brantford products to the limit.

But, it *does* add to *your* protection.

For, it enables you to tell beyond all doubt that you are getting Brantford Asphalt Slates, made exclusively by the Brantford Roofing Company.

In this new departure, Brantford again leads the way.

Brantford Asphalt Slates lead in sales because they have always led in quality, colors and style.

Brantford led in many communities in Canada by introducing the use of Asphalt Slate roofs: Brantford led year after year in improving the processes of making Asphalt Slates; Brantford led in adding new colors; in bringing out new forms of slates. The success of Asphalt Slates in Canada is largely due to Brantford's pioneering work.

NOW Brantford leads in *branding* Asphalt Slates with a mark which time cannot erase—the name "Brantford". Wherever Brantford Asphalt Slates may be used, the name "Brantford" places on this firm full responsibility for their quality.

Distributed under Brantford Roofing Trade Marks, through Brantford Roofing Dealers. Stock carried, information furnished, service rendered by our dealer in your district.

Brantford Roofs

Brantford Roofing Company, Limited
Head Office and Factory: Brantford, Ontario
Branch Offices and Warehouses at:
Toronto, Windsor, Winnipeg, Montreal, Halifax and St. John, N.B.

61

Alfred McDonald Lumber Co., Limited, Dealers, Peterboro

The Evening Examiner

PHONES—Editorial 1601. Business Office, 1600. Private Branch Exchange to all Departments.

The Examiner is a member of the Audit Bureau of Circulation.

The Daily Examiner, published every lawful evening, by The Peterborough Examiner, Limited. Office, 415 George street. $6.00 per year, delivered in city; out-of-town subscribers, by mail, $4.80 a year.

The Weekly Examiner, published every Thursday. Subscription price $1.50 a year.

U. S. REPRESENTATIVES.

Special U. S. Representatives—W. H. Stockwell, 629 People's Gas Building, Chicago, Ill.

New York—Chas. F. Miller, 225 Fifth Avenue.

Advertising Rates on application.

R. M. GLOVER, Managing Director.

MONDAY, APRIL 14, 1924.

AFTERMATH OF THE BUDGET.

Press comment on the Budget proposals, as might be expected, varies considerably, according to the political views and geographical location of the respective newspapers.

Party journals either accept the Robb tariff and Sales Tax charges as a splendid contribution toward the upbuilding of Canada's basic industries and a lowered cost of life or condemn them as a death blow to Canadian manufacturing concerns and an added impetus to the exodus across the line.

Neutral papers differ, according to their location.

Western dailies unanimously approve the tariff reduction, although some of them think the Government should have gone further.

Ontario papers located in industrial centres vary from dubious praise to positive alarm.

But no matter where they are situated, the bulk of Canadian papers see one benefit in the Government's proposals, namely, that a definite issue has been established between the Government and its allies, the Progressives and the Conservative opposition.

The Government has implemented its lower tariff planks of its 1919 platform; the Conservatives stand for an even higher tariff than before.

There is a sharp cut difference of policy here that will divide Canada into two political camps, and most journals seem to find in that condition a development that is desirable.

THE BOY SCOUT MOVEMENT.

The movement at present under way in Peterborough to revive interest in the Boy Scout activities is an effort that should be encouraged inasmuch as the Scout work offers a safe and useful field of activity for the youngsters of the city.

The Scout movement has been condemned more than once as being militaristic in its nature.

It is nothing of the sort.

It does teach the boy the value of discipline and instils in him the principles of good cittzenship, but nothing in its laws or instruction is in any way likely to nstil into its members a love for war.

The youngster is taught to be cheerful, kindly and obedient.

He gains an insight into such things as first aid work, camp cooking and many other lines of activity that will be of service to him all his life.

The Scout movement appeals to his love of adventure, and thus is an admirable substitute for the street corner gang which left to its own devices is likely to develop into a crowd of potential young criminals.

There are two active troops in Peterborough at present time.

Twenty would not be too many, and the Examiner hopes that Mr. Edgar T. Jones, the Field Secretary for Ontario, will succeed in his endeavour to revive general enthusiasm in Peterborough in this well-worthwhile movement.

A ONE-SIDED VIEW.

The action of the Toronto Trades and Labour Council in censuring Fred. Bancroft, who represented the employees in the recent inquiry into the causes of unrest among the steel workers at Sydney, C. B., because he signed with the other commissioners, a unanimous report to the Government is difficult to justify.

The Toronto body considers that references to shop unions in the report should not have been included, and that Mr. Bancroft should have insisted upon recommending the eight-hour day.

If that is to be the general attitude, what earthly use is there in agreeing to arbitration proceedings?

If the Labour representative is to yield nothing, concede nothing, admit nothing in favour of the other side of the argument no mater what facts may be laid before the arbitration board, there is not the slightest good to be obtained by attempting to settle industrial disputes in this manner.

The concession cannot always be made, and all be made by the employer.

In arbitration proceedings there should be considerable give and take about the negottations, but if Labour is going to insist that its represenatives on such boards shall do nothing but stand firm for every last fragment of the demands made by the workers, then arbitration becomes a farce.

The members of boards of this kind should not be mere rubber stamps, and the sooner that fact is recognized the more likely is a speedy solution of many industrial disputes to be found.

GETTING CAPITAL FOR NORTH.

That it is appreciated by the Ontario Government that capital "is a shy bird" and that as regards the development of the mineral resources in the Province, steps will be taken to see that outside capital is given every encouragement, with the individual investor getting a "run for his money," was emphasized by Hon. Charles McCrea, Minister of Mines, in addressing a party of representatives of leading American investment houses in Toronto on Saturday, says the Financial Post. Mr. McCrea knows the North and its needs. His enthusiasm for that country is convincing. The earnestness with which he outlines the Government's policy creates confidence. At the same time his warning to the element who would mine the public rather than mine the earth is clearly given:

"I intend to tell you that this Province sets its face against the man who seeks to exploit the public by 'wildcat' schemes, 'tourflushing' and doing things which bring disrepute on legitimate mining operations. If people who spend their money on mining do not win we want them to feel they had a run for their money. We want you to come into the North and to see for yourselves the possibilities of the country."

Mr. McCrea is doing valuable missionary work in telling the world what Ontario has in the way of mineral resources. He wants to make the present $70,000,000 a year of production $200,000,000 a year. He is going to England this month to tell his story. The silver, the gold and the nickel are there. It is all a question of getting the capital. And if the Government will stand behind Mr. McCrea in the policy he outlines, there can be little doubt but that the desired capital can be secured.

But the Government of Ontario should always have in mind that, as Mr. McCrea has so well said, capital "is a shy bird" and that the investor is entitled to a "run for his money." Some of the other Provinces are to-day experiencing a deafth of capital for legitimate development because of legislative abuses which have been perpetrated in the past.

FARMER AND LABOR.

(By H. J. Hardie, Managing Director of The Winnipeg Mirror, a weekly newspaper devoted to the interests of advertisers.)

Questions submitted to farmers as to why Western agriculture was not a reasonably profitable business in 1923, taken on the whole, elicit two main reasons.

First, high cost of production due to high wages for labor, which was reflected in excessive threshing bills and high prices for equipment and supplies of all kinds essential to the industry of agriculture.

Second, the low price received for farm products by the farmer after he had met the heavy costs of getting those products on the markets of the world, and particularly the high rail and lake freight rates.

Examination of these two reasons will disclose that after all they constitute one reason only—that reason being high labor costs leading to inflation in prices and charges for all supplies and services required in successful agriculture.

The depressed state of agriculture in 1923 was not the result of poor crops. Manitoba, it is true, suffered severely in this respect, but Saskatchewan and Alberta harvested good crops, both as to quantity and quality. Alberta's returns far exceeded any previous year, and the Prairie West recorded one of the best crops in its history. Therefore, neither the farmer nor the country is to be blamed for the unsatisfactory conditions that prevail, and which are proving so disheartening to farmers everywhere and causing much hardship.

As stated in previous articles, the present situation is largely the result of unsound economic theories and ill-advised legislation giving effect to those theories. In other words, man and not nature is responsible, and it is only through the efforts of man that the needed remedies can be applied. Their application at this time will require courage and statesmanship, but until they are applied the eagerly awaited and long hoped for betterment cannot come.

Farmers generally are so engrossed with their own particular problems that they are apt to overlook the fact that many matters they consider as of no particular concern to them effect them directly and vitally. For example, how many farmers fully appreciate the fact that every bit of labor legislation enacted at Winnipeg in response to the demands of the unions there has resulted in steadily increasing costs in the production of those things the farmer must buy.

During 1923, employers in Manitoba paid nearly one million dollars in assessments under the Workman's Compensation Act, but, of course, the employer passed this on to the farmer, the laborer, the office worker and the general public through price increases. While the worker is entitled to protection in the course of his employment, much of the so-called legislation for the benefit of labor is so hampering to industry that productive investment is discouraged. This is a cause of unemployment, as well as an indirect and burdensome tax on the customer.

Wage statistics show that railway employees' wages have increased in recent years up to 133 per cent., and in some cases even as high as 176 per cent. This fact alone largely accounts for increased freight rates which the farmer is obliged to pay, and which is one of the factors resulting in the farmer securing smaller rewards for his labor while the railway workers and city artizans get more.

Hours of labor on the farm remain many and long, but hours of labor in industrial centres and on the railways have steadily dropped from ten to nine, to eight, even to seven, with demands being pressed for further reductions. At the same time wage scales have increased, while shorter hours have compelled overtime work paid for at time-and-a-half and double time. The employer pays directly, but indirectly it is refunded to him by the farmer and the consuming public through increased prices.

The question has been asked. Why should the people, including the farmers, stand for labor laws that result in short hours and high wages for city workers, when long hours and hard work on the farm have got to be exchanged for high-priced production of the city workers?

Why should transportation workers at high wages be allowed special easy working conditions in railway shops and train service, to be paid for by the farmer through tremendous burdens in the cost of moving the farmer's crop to market?

The times are out of joint through our lack of appreciation of sound economic truths. There was less hardship and more real development when people were content to work longer hours and spend fewer in idleness and questionable amusement. We must get back to first principles, and the sooner it is done the better for all.

EDITORIAL NOTES AND COMMENT.

The battle of the tariff begins at Ottawa today.

Hon. T. W. McGarry talked too loudly at the Public Accounts Committee session the other day, while Hon. Peter Smith, on the other hand, refuses to talk at all.

The Motor Show is little more than a week away. The dates should be kept open in order that the whole community may get behind the movement.

The response on Saturday in connection with the tag day campaign on behalf of the Canadian Institute for the Blind shows that the people are always ready to help a worthy cause.

A Niagara Falls man who motored between Hamilton and Galt at a 50-mile clip was fined $206.00. A few jolts like that will take a lot of speed out of the highest powered cars.

The Globe says the tariff revision is a hair-cut instead of the usual annual shave.

Despite the fact that mah jongg does not share in the benefits of a reduced tariff, the game will continue to make headway—so long as it is fashionable.

The announcement that Ireland is to have a representative in the United States is unnecessary. The Emerald Isle always had millions of them there.

Loosen Up That Cold With Musterole

Have Musterole handy when a cold starts. It has all of the advantages of grandmother's mustard plaster WITHOUT the blister. You just apply it with the fingers. First you feel a warm tingle as the healing ointment penetrates the pores, then comes a soothing, cooling sensation and quick relief.

Made of pure oil of mustard and other simple ingredients, Musterole is recommended by many nurses and doctors. Try Musterole for bronchitis, sore throat, stiff neck, pleurisy, rheumatism, lumbago, croup, asthma, neuralgia, congestion, pains and aches of the back or joints, sore muscles, sprains, bruises, chilblains, frosted feet, colds of the chest. It may prevent pneumonia and "flu." 40c and 75c, at all druggists. The Musterole Co. of Canada, Ltd., Montreal.

MUSTEROLE
WILL NOT BLISTER

Better than a mustard plaster

WISE AND OTHERWISE

One real sign of spring is when you see a farmer trying to get credit at the seed store.

New York union elevator operators have been given a raise, which will help in their ups and downs.

There may be real trouble in the air soon. A radio broadcasting station is being established in Japan.

The farmer raises the wheat, but the baker gets the dough.

Skeleton of a woman eight feet tall has been found near Lewiston, Idaho. If alive to-day she could see at a movie.

Bergdoll, the draft evader, is willing to return and pay the penalty if they will promise not to make him pay it.

Even if your life is an open book there are times when you should turn over a new leaf.

To err is human but to keep it up is foolish.

MUSIC NOTES.

It's easy to sing when life goes along like a smile. Inheriting a fortune will improve your singing.

FASHIONS.

Brass tints, dull tans and browns, including legs, are the fashionable things in hosiery now.

BEAUTY SECRETS.

Looking to see if there are cobwebs on the ceiling develops a pair of soulful eyes.

AUTO HELPS.

A closed car is all right after you find out what makes it rattle so.

GARDEN HINTS.

In planting butter beans, use only the best butter.

HOW TO MARRY.

Put a tack in his chair. When he jumps he may land in your lap.

TO STAY SINGLE.

Never get mad at her. Making up is too dangerous.

RADIO PROGRAMS

WBZ, SPRINGFIELD—337.

7.40 p.m.—Concert by the WBZ Trio and Will Stevens, baritone; Mrs. J. E. Synder Jr., accompanist.

8.30 p.m.—Concert arranged by Stetson Humphrey, director of Boston music settlement school.

WEAF, NEW YORK—492.

7.30-10.30 p.m.—Concert by Oratorio Society of Christian Science Institute.

8.40 p.m.—Vee Lawnhurst, pianist.

9.00 p.m.—Helen Clark, soprano.

9.30-10.30 p.m.— Music by the Great Atlantic and Pacific Gypsy String Ensemble.

WLW, CINCINNATI—309.

9.00 p.m.—College of Music presents "An Hour with Schubert"; biographical sketch and descriptive reading. First movement quartet No. 2 (Schubert), Orpheus String Quartet.

10 p.m.—Crosley Theatrical Review, followed by the Woody Meyer's Cincinnati Orchestra, playing "Adoration Waltz," "My Sweetheart", "The End of the Rainbow," "The One I Love," and other released by the National Association of Broadcasters.

WWJ, DETROIT—517.

7.00 p.m.—The Detroit News Orchestra; George F. Abbott, tenor; H. Rebitzke, tenor; Judge Victor L. LeBlanc, baritone.

WOC, DAVENPORT—484.

7.30 p.m.—Sandman's Visit.

9 p.m.—Musical program—Erwin Swindell, musical director.

KSD, ST. LOUIS—546.

8.15 p.m.—Broadcasting the music, comedy and vocal number of Earl Carroll's Vanities, direct from the American Theatre.

KDKA, PITTSBURGH—326.

7.30 p.m.—Selections by Wendall Hall.

8.00 p.m.—Radio Girl Scouts.

8.15 p.m.—"Political Parties; From Jackson to Grant."

8.30 p.m.—Concert by the KDKA Little Symphony Orchestra.

CATTLE, GRAIN AND PRODUCE

Peterboro—Toronto—Montreal—Winnipeg

PETERBOROUGH MARKETS.

Fruit.

Bananas, 50-60c doz., lb. 13c; Florida oranges, 18-60c; California navel oranges, 25-70c; tangerine oranges, 40-60c; grape fruit, 2 to 6 for 25c; lemons, 30-40c doz.; apples, 40-95c peck; table apples, 50-60c doz.; Delicious apples, 50c doz.; Spies, 50c-80c peck, $6-$9 barrel; cooking apples 25-50c pk.; California grapes, 40c lb.; pineapples, 40-50c ea.; dates, 13-20c lb. Pard dates, 30c lb.; figs, 15-50c lb.; cranberries, 20-25c qt.; strawberries, 85c qt. box.

Vegetables.

Potatoes, 35c peck, bag, $1.80 to $2.00; beets, 60c peck; carrots, 60c peck; turnips, 25c peck; parsnips, 60c peck; cooking onions, 3 lbs. 25c; Spanish onions, 3 lbs. 25c; green onions, 5c bunch; dried peas, 13c lb.; dried beans, 10c lb.; cabbage, 5-20c head, lb. 7c; leaf lettuce 5c, head lettuce 20-25c; cauliflower 30-50c; tomatoes, Florida, 40c lb.; hothouse, 50 cents pound; endive, 10-20c; celery, 10-25c; parsley, 5c; watercress, 5c; Florida peppers, 10-15c each; new carrots, 10-15c bun.; imported green onions, 5-10c bunch, spinach, 20c lb.; mushrooms, $1.25 lb.; Lima beans, 2 lbs. 25c; new cabbage 3 for 25c; rhubarb, 15c; cucumbers, 50-60c each; artichokes, 25c each; horseradish, 2 bunches for 25c; new parsnips, 15c pk.

Nuts—Walnuts 25-30c lb.; budded 40-50c lb.; Brazil nuts, 25-30c lb; chestnuts, 30-35c lb.; almonds 25c; shelled almonds, 40-80c lb.; cocoanuts, 10-15c each.

Dairy Products.

Butter, creamery, 40-44c lb.; dairy, 38-40c; baking 35c; lard, 18-24c; shortening, 18-20c; cheese, new 28c; old, 40c lb.

Eggs: (Government graded): fresh specials, 30c doz.; fresh extras, 28c; doz.; fresh firsts, 25c doz.; fresh seconds, 23c dozen.

Honey: Comb, dark and light, 20-25c; amber, 5 and 10 lb., 63c and $1.20; clover, 5 and 10 lb., 73c and $1.40; buckwheat, 10lb., 95c.

Fish.

Pink salmon, 20c lb.; red salmon, 20-25c pound; salmon trout, 24c lb.; salmon snacks, 35c pound; white fish, 20-22c; halibut, 35c; smelts, 15-35c pound; plaice, 2 pounds 25c; haddies, 18-20c; boneless, 25c; fillets, 25c; kippered herring, 20c; salt herring, 45-75c doz.; sea herring 10c lb.; fresh herring, 3 lbs. 25c; boned cod, 20c lb.; oysters, $1.50-$1.75 qt.; shrimps, 40c pt.; fillet mackerel 2 lbs. 35c; Italian bloaters, 5c each; ciscoes, 25c lb.

Meats.

—Retail—

Beef, 10-30c lb.; pork, 15-35c; veal, 15-30c pound; lamb, 15-30c lb.; mutton, 10-25c lb.; bacon, 28-40c; sausage 18-20c lb.; chicken, 28c lb.

—Wholesale—

Hogs—Thick, smooth, cut $7.75; cwt.; select graded, $$8.50; dressed head on, $12.50; head off, $13.50.

Grain (Wholesale) and Flour (Retail).

Fall Marquis wheat $1-$1.10 bush.; oats, 44-55c; rye, 65-75c; barley, 65-70c; alsike, $4-$5; peas, $1-$1.25; bush; buckwheat, 75c; red clover, $5-$10 bush.; sweet clover, $5-$5.50; alfalfa, $13 bushel.

Flour, half bbl., $3.35-$4.25; pastry flour, 24-lb. bag, 75-90c.

Hay, Bran, Etc. (Wholesale).

Loose hay, $14-$15; baled hay, $17-$18; baled straw, $9-$-12; bran $28-$30 ton; shorts, 33 ton.

Hides and Wool (Wholesale).

Cow Hides, 6c lb.; horse hides, $2-$2.50 each; calf skins, 12c; sheep and lamb skins, $1.00-$1.75 each, shearlings, 20-25c each.

Wool, 23-28c pound.

MONTREAL PRODUCE.

MONTREAL, April 13. — Trade in cash grain on the local market Saturday showed little improvement. There was no change in the flour market. The market for millfeed was unchanged and the trade in rolled oats was quiet. An active trade was done in eggs. Total receipts from May 1 to date have been 645,547 cases as against 602,872 in the same period last year. The business in butter was small. The total receipts from May 1 to date have been 156,547 packages below the corresponding period for 1922-23. There is little or no demand in the cheese market. The total receipts from May 1 to date have been 127,293 boxes in excess of the same period a year ago. There is no change in either the baled hay or potato markets.

STERLING RATES.

MONTREAL, April 13. — Sterling exchange rates were quoted on Saturday:

Demand, 4.4175.

Cables, 4.4213.

CHICAGO GRAIN.

CHICAGO, April 12. — The assumed likelihood of Germany's acceptance of the Dawes plan to settle the war reparations became a noticeable factor to-day in bringing about higher prices for wheat. The closing in the wheat market here was firm at 3-8c to 3-4c net advance, May $1.02 1-8 to $1.02¼, and July $1.03 7-8 to $1.04. Corn finished 1-8c to ½ and 5-8c up; oats at ¼ to 1-2c gain and provisions higher by 2 to 13c.

ATLANTIC ARRIVALS.

ST. JOHN, N.B., April 13. —Arrived: Mont Laurier, Liverpool; Canadain Explorer, London and Antwerp.

April 12th: Marburn, Glasgow.

Sailed: Marloch, Glasgow.

Canada now has more than 100,000 radio users.

FOURTH

of the series dealing with the establishment of the BANK OF MONTREAL at representative points in CANADA and elsewhere

A YEAR after being founded, the Bank of Montreal spread its Branches westward, in July of 1818 establishing Agencies at Kingston and York.

York, which afterwards became the city of Toronto, had then just had its first stage-coach communication established with Kingston and Montreal. It was merely a settlement in a clearing amid unbroken forests from which the Indians came to trade with farmers and other members of the little community. Today Toronto ranks among the largest cities on the continent.

Of the Bank's 367 Branches, 26 are in Toronto and 207 in the Province of Ontario, including Toronto.

BANK OF MONTREAL

Established over 100 years

Total Assets in excess of $650,000,000

"HOME FOR EASTER."

A most convenient service is provided by Canadian National Railways for all those who desire to take advantage of the long week-end at Easter or to enjoy a more extended holiday during that period. Parents or relatives wishing to bring students or pupils at school, etc., home for the holiday can arrange all details through the Railway Company. Any Canadian National Agent will transmit to all parts of the System orders for the delivery of rail tickets, sleeping car berths or parlor car seats, and if required a cash payment for travelling expenses and will cheerfully render any other service that may be desired. Personal attention will be given passengers at ticket offices or depots and everything possible will be done to contribute to the comfort and safety of those who may be entrusted to the care of a Canadian National Representative.

For further particulars apply to any Canadian National Railway Ticket Agent.

A DIFFERENT VIEWPOINT.

Every man takes care that his neighbor shall not cheat him. But a day comes when he begins to care that he do not cheat his neighbor. Then all goes well. He has changed his market-cart into a chariot of the sun.—"Worship."

Quebec Town Goes Dry On the Vote of Mayor.

WINDSOR MILLS, Que., April 12.—The vote of Mayor Philias Millette was the deciding factor in the passing of a by-law repealing all licenses and making the town of Windsor Mills dry yesterday. The electorate of the town expressed their opinion on the question at the polls Thursday and when the ballots were counted it was found that 192 ovters favored the by-law and the same number favored beer and wine being sold at the hotels.

ALL FOODS SHOULD BE SEALED.

The medical profession very generally advocate that all food products should be sold in sealed packages. All cities rigorously inspect butcher shops to prevent meat from being infected, many prohibit milk from being sold in bulk and gradually this will come with everything. "SALADA" was the first to introduce the package idea as regards tea, over thirty two years ago, and "SALADA" is still a little purer and a little better than other teas. It has by far the largest sale.

Snoring can be cured by an operation on the air passages, says a well-known scientist.

Have you ordered your Ford?

Spring is here and the finest motoring days of the year are but a few weeks away.

A Ford car offers a splendid means of relaxation after the hard grind of the day's work. More than that, it gives your family a means of enjoyment and opens the way to many forms of recreation in the open air. And it enables all of you to enjoy the convenience of motor transportation at all times.

If you are planning to drive a car this spring we cannot urge too strongly the advisability of placing your order for immediate delivery.

$445

f. o. b. Ford, Ontario
Government Taxes Extra

Electric Starting and Lighting Equipment $85.00 extra

See Any Authorized Ford Dealer

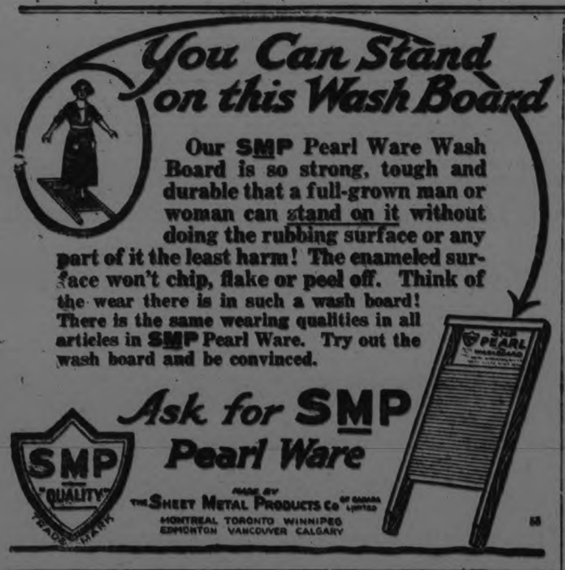

Sold in the Economy Basement
The J. C. Turnbull Co., Ltd.

KISSES GET HIS GOAT.

LONDON, April 14.—Discovering two lovers on his doorstep "kissing and cuddling in the usual way," Frederick Clark hit the young man in the eye. As a sequel he had to pay a fine of 10 shillings.

Colonel Willis, the magistrate, told Clark: "You said they were kissing and cuddling in the usual way. That being so, you should have had a little sympathy. Think of the time when you were young."

A BOY'S POCKETS.

LONDON, April 14. — Knocked down and run over by a taxicab, a boy named Arthur Parker, 9, had in his pockets two whipping tops, three peg tops, 73 brass trouser buttons, 60 marbles in a bag, a pair of clappers, two oranges, a wooden cigarette holder, 10 cigarettes, a small mouth organ, and a jew's harp.

SON SUCCEEDS FATHER.

WINNIPEG, April 12 (Canadian Press). — H. C. Ashdown, son of the late James H. Ashdown, was elected president of the J. H. Ashdown Hardware Co., at a meeting of the board of directors yesterday.

A. S. Dykes becomes vice-president.

Something More!

After meals you want something more—a bit of sweet with a change of flavor. WRIGLEY'S is that "something more" and it's more than that! It is a great aid to your good health, as medical authorities say.

This is from a recent book on health:

"Many physicians now recommend gum chewing . . . . for a better and more complete change of the starches into dextrin."

WRIGLEY'S
after every meal

—means that your digestion is aided while your pleasure is served; teeth and digestion both benefit.

Your choice of several flavors, all of the WRIGLEY quality—sealed in its purity package.

Wrigley's makes the next cigar taste better

THE EXAMINER BIBLE COUPON

Two distinct styles of this wonderful Book of Books have been adopted for this great newspaper Bible distribution. One is the far-famed Red Letter Bible (Christ's sayings printed in red for immediate identification), and the Black Print Bible for those who prefer that style.

Only Three Coupons and the Mere Nominal Cost of Manufacture and Distribution.

Clip this coupon and two others and present them to this paper with the sum set opposite either style, and come into possession of your Book of Books at once.

Style A—Red Letter Bible, overlapping limp seal grain cover, red edges, round corners, gold lettering, large, clear print, three coupons and only $1.98

Style B—Black Print Bible, flush limp black seal grain cover, red edges, medium large type, strong and durable, three coupons and only.. 98c

Mail Orders: Send amount for Style A or Style B, with three of these coupons, and include 18 cents additional for postage and packing.

Every Reader Should Have a New Bible

CAMPBELLFORD POWER REPORT

CAMPBELLFORD, Apr. 12.—Some time ago Engineer Robert W. Scott submitted a report to the Water and Light Commission making certain recommendations for the improvement of the light and power equipment. This report was published in full in The Examiner at the time.

The commission engaged A. L. Mudge, electrical engineer of Toronto, to come to Campbellford, and the Toronto man spent several days here looking over the plant and transmission lines. He, too, submitted a report, agreeing in the main with Mr. Scott's recommendations.

At the regular meeting of the Commission, Thursday night, Mr. Mudge's report was considered and, on motion of Commissioner Caddy and Mayor Meyers, Engineer Scott was instructed to proceed with the work of improvements. Whenever there is a difference in the recommendation of the two engineers, Mr. Scott is to refer the question to the Commission.

With regard to Mr. Mudge's suggestion that repairs required to the two panels at the left-hand end of the switchboard, it may be stated that Mr. Scott had already ordered the material for this improvement and had made arrangements for carrying out the work.

Mr. Mudge's report is as follows:

Toroto, March 12th, 1924.

Campbellford, Ont.

Gentlemen: In accordance with your instructions I have, with your engineer, Mr. R. W. Scott, investigated the present conditions in connection with your Electric Light and Power System, and beg to submit report thereon:

This investigation brings out the following facts:-

(1) Voltage regulation on the system is exceedingly bad. This causes delays, losses and dissatisfaction in factories due to slowing down and overheating of motors and blowing of fuses, with consequent interference with various processes of manufacture. In residences it causes lights to fluctuate, slows down the operation of cooking and heating devices and shortens the life of both lamps and heating devices.

Due to their location at the far end of the transmission line the worst sufferer is one of your best customers, viz., the Canadian Paperboard Company.

(2) Due to the very moderate rates now in force, and the special encouragement which has been given to domestic users, the load on the system has been growing steadily for several years past at the rate of about 100 H.P. per year and is now about 1300 H.P. This increased load of course, aggravates the troubles due to poor voltage regulation as within the last seven years no increase has been made in the capacity of the transmission line to take care of this increased load.

(3) Your entire system is at present dependent on a heavily loaded line of poles about sixteen years old, which unless renewed will, as time goes on, be the source of increasingly serious interruptions to service.

Your power system with its moderate rates, satisfactory earnings and annual surplus is a most valuable asset, but with the present transmission line, only about one-third of the capacity of the plant can be satisfactorily transmitted to the town for distribution to customers.

A reputation for good service together with the very moderate rates, which you have fortunately been able to establish, are the best means of encouraging still further growth of both the industrial and the domestic use of electric power, which has an important influence on the general growth and prosperity of the town.

It is, therefore, exceedingly important that the steadily increasing load should be taken care of, that a well regulated service free of interruptions be given, and that you put yourselves in the position of being able to take an additional load as it may offer.

Some expenditures out of the existing surplus are required in order to strengthen the weak link, viz., the transmission system. It is by no means necessary to immediately make the transmission system equal in capacity to that of the Power House; however, any steps that are taken now should be part of a general comprehensive plan with this end in view.

The main cause of the unsatisfactory voltage regulation is the overload on transmission line from Power House to Town. A secondary cause is the connection with the Hydro-Electric Power Commission, as this takes the voltage regulation of your system to a certain exte. out of the hands of your own operators.

The contract with the Hydro is too valuable to you to consider its termination. It would, therefore, be worth while adopting some means of correcting the effect of this connection, if this can be done at reasonable expense.

There are two ways of increasing the capacity of your transmission line and improving the voltage regulation, viz.:

(1) Additional circuits from Power House to town with transmission voltage remaining at 4000 volts as at present.

(2) Raising the transmission voltage and building a substation in town.

Both of these schemes have been carefully gone into and reported on to you by Mr. Scott.

The scheme to be finally adopted depends entirely upon amount of power eventually to be transmitted to the town. This is likely to be the entire capacity of the present power house, i.e., something over 2500 H. P. with the possible addition of the output of a third unit or a total of about 4000 H.P.

The most economical way of handling this quantity of power would be by increasing the voltage to 6600 or 11,000 volts and the installation of a substation at some point in the town, preferably near the highway bridge.

A more moderate increase in load could be taken care of satisfactorily by installing additional transmission circuits without an increase in voltage.

In view of the age and the condition of the present transmission line, it is important that you have a duplicate line.

To meet these conditions and to pave the way for future extensions, I, therefore, concur with Mr. Scott in recommending the construction of a second line about 2½ miles in length on the east side of the river from your present Power House to a point near the highway bridge in town. I am optimistic enough, however, to go a step further than Mr. Scott in expressing some future time expand sufficiently to necessitate raising the transmission voltage in order to economically handle it. However, any expenditures required at the present time to provide later for the possibility of a higher transmission voltage will be trifling.

I would point out that even the construction of this additional line will not give perfect service in the way of voltage regulation but it will greatly relieve the present situation and is a very necessary immediate step, no matter what scheme is finally adopted.

It should be possible to build this line, having a length of approximately 2½ miles, within the limits of Mr. Scott's estimate, viz., $8,140.00. The detailed specifications for its construction, I think, can be safely left in Mr. Scott's hands, subject to my suggestions on the following points:

Poles—not less than 35 ft. long with 7 in. tops with provision to carry eventually.

2—11,000 volt, 3-phase circuits on the upper two cross arms.

1—4,000 volt, 3-phase, 4-wire circuit.

1—110-220 volt, 3-wire secondary circuit.

The two lower voltage circuits would only be required on about a mile of the line nearest the town and on this section, it might be desirable to use 40 ft. poles.

Conductor—Install initially on top cross arm one 3-phase circuit of 366,400 C.M. stranded bare aluminum cable, (equivalent in conducting capacity to No. 000 B. & S. copper.) Aluminum is now quoted at about 32c per lb. which means a conductor cost of about twenty percent below copper. A grounded neutral wire on tope of pole.

Insulators—11,000 volt pin type.

Location—If you do not already possess the right to construct this line on the public highway, this right should be secured. However, the existing poles of your old line probably give you this right. Outside the town limits your line will parallel the Hydro line on the east side of the road about 2,000 feet. The preferable arrangement on this section, if the township does not object, would be to erect your line about 10 ft. west of the Hydro line, otherwise, you may have to secure permission from the Hydro for cross arm space on their poles.

Sectionalizing Switches — Outdoor type sectionalizing switches should be installed so as to cut out both the old and the new lines at either end. One might also be used on George Street, near the bridge for disconnecting the line to Paper Mill. Sectionalizing switches should preferably be 300 ampere, 6600 volt, 3 P.S.T. outdoor pole type, non-automatic oil switches. If, however, these are too expensive, some form of air break disconnecting switch or cut out of the above capacity will serve the purpose.

I am taking up with the Canadian Westinghouse Company a scheme by which the voltage ratio of the Power House transformers may be varied in order to minimize the voltage fluctuation imposed upon you by your operation in connection with the Hydro. If this proves to be feasible, it will effect a further improvement in the voltage regulation, but is quite independent of the question of the new line. If this can be satisfactorily worked out at a reasonable cost, I will advise you later.

When in Campbellford on February 23rd, in company with Mayor Meyers, Mr. Caddy and Mr. Scott, I inspected your Power House, and fully endorse your plan to thoroughly overhaul No. 2 unit during the coming summer and install the spare runners on this turbine.

I would recommend that the repairs required to the two panels at the left-hand end of switchboard be carried out as soon as possible and would suggest that if there is likely to be much delay in doing this, that the missing old circuit breaker and the graphic watt-meter for town feeder be secured and installed temporarily until such time as the remaining equipment arrives. This would permit of operation separately from the Hydro in times of light load, thus giving you more control over voltage regulation and would give you continuous records of the town load which it is important to have in studying a situation such as you have at present.

The current transformers for the new graphic meter should be of ample capacity to take care of a reasonable increase over your present load, say up to 1500 K.W. at least. When the missing oil circuit breaker is installed, some slight improvement in voltage can be secured by connecting the stepup transformers at Power House on a higher tap, as explained to Mr. Scott.

All instruments and meters on Power House switchboard should be overhauled and calibrated periodically, say, once a year. This recommendation also applies to portable and recording voltmeters at the Water and Light office.

In addition to all improvements which may be made in the system, proper voltage regulation and good service generally depends on intelligent and careful operation by Power House staff, who should be instructed from time to time as may be necessary as to their duties in this respect. Adequate recording instruments are valuable in indicating whether the operators are faithfully carrying out their duties.

A useful addition to your log sheet would be columns in which to record the gate opening of the turbines. Daily records of headwater and tailwater should also be kept.

The Power House switchboard as a whole is in an unsatisfactory state, mainly due to its old-fashioned design and is a source of inconvenience and danger both from fire and also to operators and construction men in making repairs. I would recommend that after the new lines has been built and the other improvements suggested above have been carried out, that the next step in improving the system would be the rebuilding of the switchboard and at the same time eliminating some of the woodwork from the interior of the Power House in order to decrease the fire risk.

It might be wise to keep in view the desirability of securing a site on which to build a substation when it is required and make the purchase, should a suitable property come into the market. The most convenient location would be on or near George Street, reasonably near the highway bridge.

In conclusion it should be understood that the essential and important recommendation made herein is the construction of a new transmission line 2½ miles in length on the east side of river from Power House to bridge. The remaining recommendations can be carried out for a moderate expenditure and should be acted on in order to still further improve the service.

Respectfully submitted,
A. L. MUDGE.

Advertise in the Examiner

After illness - recuperate take SCOTT'S EMULSION

CAMPBELLFORD AND DISTRICT

Pretty Wedding Held In Seymour Township — News of Interest.

CAMPBELLFORD, April 14. — A pretty wedding was solemnized at the home of Mr. and Mrs. A. H. Parr at Hoards on Wednesday, April 9th, 1924, when their daughter, Blanche Lillian Parr, was married to Mr. Frank L. Johns, 4th Concession, Seymour, Rev. J. E. Glover, pastor of Seymour circuit, officiated. At six-thirty the Wedding March was played by Master Miller Donald, nephew of the bride, and the ceremony was performed under a beautiful arch decorated with ferns and roses. The bride was given away by her father. She wore a beautiful wedding dress of white silk crepe, trimmed with pearls and embroidery and a veil with orange blossoms. Her bouquet was a bunch of large white carnations and fern. The flower girl and ring-bearer was Miss Viola Parr, a neice of the bride. Her dress was of white silk. With the ring she carried a basket of beautiful white roses.

After the ceremony and congratulations, the guests, with the bride and groom, were served a very dainty wedding supper in the dining-room, which was decorated for the occasion. The guests were relatives and friends of the bride and groom and numbered about sixty. Those from a distance were: Mr. John Calderwood of Huntsville, an uncle of the bride; Mr. and Mrs. McKenzie of Madoc, Mr. and Mrs. George Frost of Trenton, Mr. and Mrs. Arthur Scott of Stirling, Miss Ham, cousin of the bride, from St. Ola, and Mrs. Ray Oliver of Hamilton.

The bride received many beautiful and costly presents. The groom's gift to the bride was a pearl necklace; to the flower girl, an onyx ring, and to the pianist, a gold tie pin.

The young couple are highly respected, and the good wishes of all their friends will follow them.

They will reside on their farm of the 4th Concession in Seymour Township.

On Thursday of last week a miscellaneous shower was given the young people at the bride's home and about fifty of their friends in the neighborhood met to spend the evening with them. Mrs. Arthur Sharpe and Miss Mildred Heagle arranged for the shower. Many pretty and useful presents were given and the evening was spent in games and music, after which lunch was served.

Euchre Party.

Mrs. J. A. Loucks, Front street, entertained about twenty ladies at euchre on Thursday afternoon. After the game a dainty lunch was served.

Leaten Services.

The Lenten services in the Anglican Church are well attended, and the members find them very helpful and interesting, under Rev. G. C. Clarke's leadership. Those held on Friday nights are especially well attended, and the lantern slides shown as well are enjoyed by the congregation. There are a large number in the confirmation class, and the young people are studying hard so as to be prepared for the confirmation.

There will be special services every day during Passion week. These services will be held in the church instead of the Parish Hall.

Christ Church Boy Scouts.

A meeting of the Boy Scouts' Association was held at the local troop headquarters in the Parish Hall. The officers and members of the local troop were well represented and enjoyed the address and demonstration of Scouts' work given by the District Secretary, Mr. Jones. After the boys were dismissed a meeting of the adults present was held, and the following officers were elected:

Troop Committee — Chairman, Rev. G. C. Clarke, B.A.; Secretary-Treasurer (pro tem), Mr. Sam Clegg.

Mr. Wilsher was elected Scoutmaster, with the following Assistant Scoutmasters: Mr. Beattie, Mr. Benor (official examiner), Mr. Sergeant, Jr., Mr. Free (club master).

The following will also act as additional instructors: Mr. Scott (talks on nature), Mr. Johnston (physical training), Mr. Clegg (radio), Dr. Fred. Free (first aid).

The following policy in connection with the work will be carried out:

Informal meetings, both outdoor and indoor, will be held which any boy may attend.

From this group ten or twelve boys will be chosen as prospective patrol leaders to undergo at once special instructions and intensive training.

Any boy who already has, or in future, obtains the standing of a second-class Scout will be eligible for the position of patrol leader.

The first meeting of the boys will be held in a few days, notice of which will be given.

A meeting of the Scoutmaster and his assistants will be held on April 23rd at 8 o'clock in the Parish Hall.

Born.

At Menie, on April 6th, to Mr. and Mrs. George Ingram, a daughter.

SILVER POPULAR.

Silver embroidery is used on some of the latest French models put on in a way to stimulate silver lace.

No lustre lost—
as new as ever

How pretty those beige silk stockings were when you first saw them. It seems a shame that they must be washed, risking their lovely sheen.

You can safely trust them to Lux. The instant soapy Lux suds gently pass through and through the delicate silken weave, dissolving all dirt, dust or perspiration that might possibly harm the threads, and restoring the stockings to their original charm.

After a Lux bath, the finest hosiery will have its original loveliness, to lend charm to dainty ankles.

Lux is sold only in sealed packets —dustproof!

LUX
LEVER BROTHERS LIMITED
TORONTO

L-4-24

Your Family

A mother and children bereft of home is life's most pitiful drama.

It is enacted all too often because life insurance had not been provided.

Government statistics show that "ninety-five per cent of men at age sixty are dependent." Other men die without leaving anything for the support of their families.

Life insurance has been evolved so that a man may arrange his life's program to provide for his family. It is scientific, safe and sound.

Have your wife and children sufficient life insurance protection?

—Life Insurance Service

The Love that never Dies

Richard Hall & Son Limited

Easter Costumes

READY NOW—GLORIOUSLY COLORFUL — DELIGHTFULLY INDIVIDUAL AND DISTINCTLY FASHION RIGHT — THE EASTER MODES. ON EASTER MORNING, THE MORNING OF ALL MORNINGS IN THE YEAR WHEN YOU WANT TO LOOK YOUR VERY BEST, YOU WILL CERTAINLY BE SMART IN ANY OF THESE NEW COSTUMES. THE NEW HIGH COLORS, POWDER BLUE, ARTICHOKE GREEN, CANARY YELLOW, LACQUER RED AND OTHERS, LEND ARTISTIC TOUCHES IN VARIOUS WAYS TO THE NEW MODES.

Topcoats for Every Smart Occasion

You will enjoy endless satisfaction if you select one of these new Topcoats. You will wear it confidently on every occasion. The fabrics, the tailoring, the silhouettes are all that Fashion commands, all that practicability demands. Of novelty woollens, camel's hair fabrics, flannel-finish woollens; in plaids, striped effects, mixtures and plain tones, these Coats are more frequently three-quarter length. Some have cape backs, others scarf collars.

Hair-Line Striped Trailleurs On Fashion Stage Again.

This season marks the triumphant return of the mannish tailleurs. Women everywhere are eagerly accepting them as the smartest costumes for day wear. They may be found here in a number of models, exquisitely tailored, possessing that alluring charm of individuality. Particularly chic are the Suits of hairline striped twills in both the O'Rossen and the more boyish types.

What Is Easter Without a New Hat?

First in importance in the Easter costume—the Easter Hat! Whatever your Easter costume you will find the correct modes in our display. With a boyish tailleur the new directoire Hats are stunning. The severity of these high, square crowns is relieved by dainty rhinestone ornaments and fascinating bows and coque feathers. Prices begin at

$4.95

Neckwear Conceits For Spring

A bit of a crisp new Collar and Vest—a lacy Jabot or a trig Boyish Collar for that tailored street frock—what wonders they do work. It's almost like having an entirely new costume. Then, too, there are so many dainty new touches here that one may select from. Of lace, linen or embroidered net, in Cavalier stylings or the more mannish collar effects, you may choose from white, ecru, poudre blue, Lanvin green and other new spring shades.

Tailored Blouses Spring Into Vogue

The shirt bosom fronts on the new Blouses are very much in keeping with the new mannish modes. Some are smartly pleated and others have a little row of buttons straight down the front. English broadcloth, voile, batiste and pongee silk Blouses are all made up in the new tailored styles. These Blouses are especially designed to wear with the new boyish suits and their mannish collars and cuffs add a great deal to the masculine effects.

Very Much Correct Are The "Under-the-Arm" Bags

Whether your spring costume be a wrappy, side-tie coat or a severely tailored suit, Fashion says that "Under-the-Arm" Bags are the correct accessory for spring.

We are showing a delightful range. On some embroidered metallic tapestry predominates, others in colored tooled leathers, while black plaited moire and shiny black patent are noticed for their richness.

And, above all, the price is equally attractive at, each,

$1.98

Important Trifles

The woman of unerring good taste is distinguished by her careful selection of the little niceties of dress accessories.

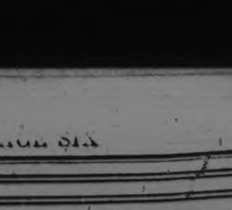

For Boyish Suit

there's nothing newer than tucky Short Gauntlet Gloves. Their little flaring cuffs are scalloped and perforated in unique design. Silks and French kid, in all the spring shades. Upwards from

$2.95

Skirts Being Shorter

these new Silk Hose are going to get a real chance to display their smartness. In all the new spring shades and styles. Priced upwards from

$2.00

Silk Scarfs

The future is gay for these smart spring adjuncts. Few women will be able to resist the spell of these allies of the tailored mode. Whether tied in stock fashion, in a bow under one ear, or in the back, they are equally smart. Here in all the new spring tones. Priced, at

$2.95

To Have that Well-Dressed Appearance.

Every woman will require perfect-fitting Corsets and Brassieres. Our assortments are now complete from the Corselettes to the heavier front-laced Gossards. A model to suit every figure—every pair made to give the slim Boyshform lines so essential this Spring.

Have our experienced Corsetiere fit you with the correct model.

And the prices for both are within the reach of all.

INDIAN LAND OF CONTRASTS

Last Lecture in Marmora's University Extension Course—Professor Describes Conditions and Life In India, Its Caste System and Cheap Labor.

MARMORA, April 12.—On Friday evening the lecture in the university extension series was given by Professor Moore on the subject of India.

Rev. Father Traynor was the chairman for the evening. A number of musical selections were splendidly rendered by the Deloro trio.

In speaking of India, Professor Moore said it was the land of extremes. The height of the land varies from sea-level to the very high Himalayas. In India are found both very arid deserts and sections where over fifty feet of water falls in a year.

When a man retires, instead of moving into the town as we do, the people of India plan to move to the country, as it is the ambition of every native finally to own a piece of land of his own. However, though 90 per cent. of the people are agriculturists, almost all live in the villages. This is because the people come in every night from their farms.

There is a very great contrast between the rich and poor. There are some officials who are exceedingly wealthy, but it is almost impossible to realize on how little some of the poor really live.

Though India is in some respects a land of romance, yet it is very much a land of superstition and fear.

Modes of Travel.

The modes of travel in India are varied, and some of them are very strange. As Professor Moore had slides illustrating his lecture his descriptions seemed more real.

The railways of India are very comfortable, but there are no sleepers, so passengers have to carry their bedding with them. The dining cars are very good, and on their trains they even have bathrooms.

In the main towns the hotels give very good accommodations, but off the main lines everyone takes their own food and bedding. An interpreter is also necessary. The servant carries bedding, attends to business part of the journey, brings food, and acts as interpreter, showing his master what the different customs of the country are.

They are paid about $15 a month besides their expenses, which are small. In the villages where there is no hotel, the governor furnishes a small bungalow prepared for strangers. They bring their own food and make themselves at home in the house.

Another mode of travel is by the tonga, or two-wheeled cart, driven by "trotting" bullocks. Ponies, elephants, rafts to paddle up rivers, are other methods of conveyance used by strangers who wish to travel through India.

In every town are placed constables who protect and provide for foreigners. These men are tipped by the strangers, and they make about 64 cents a month.

Feast of Mohammed.

In showing some pictures of the natives, Professor Moore described the feast of Mohammed. The natives dress to represent tigers, snakes, leopards, and other kinds of animals. No work is done during the ten days which the feast lasts. Each man carries a box on his shoulder like a tomb or bier in honour of Mohammed's son. After the feast, these are thrown into the tube of water or burned.

The peculiar fact about the feast is that, though they call it a feast, they eat no more than is necessary for their health. After the ten days is over, however, they have a real feast. The side-shows during this feast are truly ghastly sights but are usually only a fake.

The Hindus try to break up these feasts, and on a Hindu feast day the Mohammedans return the compliment. This, however, makes the people fanatical and so dangerous to their white rulers.

Labor Is Cheap.

Labor is so cheap in India that many more men are used than is really necessary. For example, two men are used to work an apparatus to draw water in buckets out of a well for irrigation purposes.

In Ceylon, gems, such as sapphires, moon-stones, topaz, are mined. Their apparatus is very crude. Only natives can mine these gems, because if foreigners were to get natives to work for them the natives would manage to get all the gems.

Caste in India is a sort of system dividing the people into groups. The red marks on their forehead indicate the caste. No Indian can change his caste. In a foreigner's home a number of servants have to be procured because a high caste servant will not do low caste work, and a low caste servant cannot do high caste work.

Two high caste princes wished to visit England, but it meant losing their caste. One ventured, and went to England where he had a splendid time. On his return, by paying the priest $120,000 he received his caste back again. As they were both very wealthy the other prince followed his example. However, only the very rich can pay for receiving their caste back again.

The natives, however, like to travel and do so very cheaply by travelling third or fourth class. As they cannot observe all the rules of their caste while travelling, the priest gives them special dispensation of the caste system. This is helping to do away with it.

Gold Mining.

There is gold mining carried on in India. Great shafts, 4,000 feet deep, have been sunk. However, a rock, called explosive rock, makes the work rather dangerous. When such an explosion takes place the earth shakes as though there were an earthquake.

These mines are very rich, and coolies are hired at about 8 cents a day. Dangerous plagues, such as cholera, sometimes break out in the mines. To prevent this, in some places very inexpensive huts, costing about $2½ apiece, are built by the managers. Families having about 12 or 15 live in these huts. If a plague breaks out the people all move out and the huts are burned. The infected are removed from the others, and new huts are built, so the plague does not get so many victims.

In India there are plenty of meals. Before rising an early bite is brought up to you. The white people rise about 9 o'clock, and breakfast is served from 9 to 11. At 2 o'clock comes lunch. From 4 to 5 in the afternoon is afternoon tea, and dinner is served at 8.30 or 9 o'clock.

Professor Moore gave a short sketch of the history of the Indian rebellion and the siege of Lucknow.

Loyalty of Sihks.

The question, "Why are the Sihks so loyal to England," has often been asked. If England had not conquered India, the Sihks would have been entirely over-run by the native tribes. Realizing this, the Sihks have remained loyal.

Many beautiful buildings, made of white marble and inlaid with gems, are to be found in India. Most beautiful of all these is, perhaps, the tomb of the favorite wife of one of the Mogul princes of India.

The forts at Delhi are full of very beautiful work done in the white marble. In some places the marble has been carved so it almost resembles lace work. In other places they are inlaid with wonderful gems.

The question of Home Rule is a vital one just now. The Indians are too greedy to make good citizens and officials. The Hindus who get educated get so they won't work and always want the easy positions.

India is becoming an industrial centre, and because of her cheap labor she can manufacture goods very cheaply. Her cotton and jute industries are growing. This is going to present a very vital question to the nations. First, because her goods are so cheap no other country can be a close rival to her, and, second, because the people of India are going to expand, and they must go to some new country. Where will they go?

Rev. P. C. Watson moved a vote of thanks to Professor Moore, to the Deloro orchestra, to Mr. R. Wecott and his associates, to Mr. F. S. Pearse, and to the G.W.V.A. for the help they had given in making this course of lectures a success.

The meeting was closed by a splendid selection by the Deloro trio.

A PRESIDENT PRO TEM IS NAMED FOR GREECE

LONDON, April 14.—(Canadian Press).—A decree will be published to-day, says an Agency despatch from Athens, nominating Admiral Coundouriotis as President pro-tem of Greece. The Assembly will be divided into a Senate and Chamber of Deputies, and after the Easter vacation will elect a President, who, the despatch says, will probably be Mzaimis, the former Premier.

To insure domestic stability and peace, a discussion of the constitution will be prohibited for five years, the despatch continues.

The result of the plebiscite in Thrace was unanimously in favor of a Republic in Athens, the majority was two-thirds, and in Macedonia it was also large. The Peloponnesus, however, returned a Royalist majority.

PRINCE RETURNING.

PARIS, April 14.—Canadian Press.—The Prince of Wales, who has been visiting Biarritz as the 'Earl of Chester,' arrived in Paris to-day, and plans to leave for London to-morrow.

EXCLUDE JAPS IN THE STATES

House of Representatives Voted 322 to 71 in Favor of Immigration Bill on Saturday Night.

WASHINGTON, April 14.—Canadian Press.—Within 24 hours of the warning by the Japanese government that serious consequences would follow the writing of the Japanese exclusion clause into law, the House of Representatives on Saturday night rolled up a majority of 32 to 71 in favor of the immigration bill containing that provision.

To the protest of the Japanese government the State Department added its warning though neither the letter of Ambassador Hanihara or the attitude of the administration was officially communicated to the House.

There was little discussion on the floor, only one speech being made against the Japanese exclusion provision, this by Representative Burton of Ohio, a former member of the Senate Foreign Relations Committee. In the lobbies and the cloak rooms, however, excitement was intense and little else but the attempt of the Japanese government to kill the exclusion feature was discussed.

The bill was sent over to the Senate where a canvass showed there is very little likelihood of the section to which the Japanese object being removed.

The sentiment in the Senate is in favor of writing the exclusion feature into the law in almost the same ration as shown in the House by the vote aproving the bill.

MISSION BAND GAVE CONCERT ON FRIDAY

On Friday evening, the Mission Band of St. James' Methodist Church gave a very successful and well-attended entertainment in the Sunday School-room. The programme was carefully prepared and enjoyed by everyone. Much credit is due to the training of Mrs. Wesley Rose and Miss Jean Hamilton for a successful concert, from which the sum of $27 was realized. An interesting feature of the programme was the club-swinging of girls of the "Y."

The entertainment opened with a chorus by the Band, and the recitation, in unison, of the 23rd Psalm, followed by the chairman's address, by Rev. J. D. Richardson. A motion song, entitled "The Chinese Cousins," was especially good, with three little girls in costume: Jean Dryland, Muriel Byers and Edith McLaren.

A reading, "The Names of the Books of the Bible," was given by Audrey Dryland; a chorus by junior members of the Band, "Hush a Bye, Baby"; a selection by the Sunday School Orchestra; a playette entitled "Mother Goose and Her Family of Mission Workers," with the performers in costume, and Miss Jean Hamilton as Mother Goose, directing the production; a reading by Ashton Fife; an instrumental duett by Mrs. E. Hotson and Florence Cripps; a chorus by the Band; reading by Miss Jean Hamilton; a pianoforte number by Olive Prest; a vocal solo by Geneva Sedgewick; a pantomime entitled "Lead, Kindly Light," with Miss Florence Saunders as soloist, and a dialogue, "Mind Your Own Business," by older members of the Band.

INFANTS DELIGHT

TOILET SOAP

The open secret of spotless cleanliness

NORTH OXFORD FARMERS SATISFIED WITH BUDGET

WOODSTOCK, April 14.—(Canadian Press).—Complete satisfaction with the budget was expressed in the resolution passed by the Executive of the North Oxford U.F.O. at the meeting held in the Woodstock City Hall on Saturday afternoon, the general feeling of the large number present being that the presence of the Progressives in the Federal House was largely responsible for the budget which will be so favorable to agriculture.

Corns

Never Use a Knife!

It is so easy to get rid of a corn. Blue-jay ends them. Stops the pain instantly. Then the corn loosens and comes out. Does away with dangerous paring. Get Blue-jay at your druggist.

© B & B 1924

Blue-jay

WITHROW

Canadian Tours

Oldest and Highest Grade BRITISH ISLE MOTOR TOUR Empire Exposition.

June 24-Aug. 30—Cheaper Tour.
June 26-Aug. 31—British Isles and Continent.
July 3-Aug. 24—Br. Isle Motor.

Immediate Booking necessary.

Apply F. Withrow, B.A., 20 Wychwood Park, Toronto, Hill 6196.

FIRST AND PARAMOUNT, ABSOLUTE SECURITY TO POLICYHOLDERS

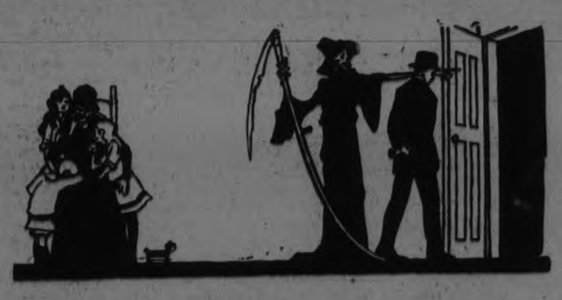

"PROVIDENCE will take care of my family," you say.

Then quit working and saving. Eat, drink and be merry—Providence will take care of the morrow. Nonsense! Providence provides means to attain ends. Life assurance is one of these means.

Do you know anything more pitiful than a wage-earning widow? Would you care to have your wife come to that—through your neglect? You can save her from such a fate by means of an Imperial Life Policy.

Let us send you our free booklet, "That Home of Yours," which tells all about it. You'll find it of interest.

THE IMPERIAL LIFE

Assurance Company of Canada

HEAD OFFICE - TORONTO

L. W. Scott, Branch Manager,
George and Hunter Sts., Peterboro

Copyright.

The GRESSMAN Company Limited
"The Store of Smiling Service"

The Easter Costume and Accessories

Sweaters Have Found Favor

in the ladies' wardrobe. Knitted Dress Cardigan Coats and Sleeveles Cardigans vie with silk and wool and brushed or plain wool combinations. Colors are tan, grey, orchid, navy and black. Priced from **$3.75** to **$9.00.**

SECOND FLOOR.

The Chapeau for Easter

Two Groups—$8.00 and $10.00

A piquant Tricornne or a small Cloche with feathers, or perhaps a tight-fitting Turban with flaring bows and rhinestone and jet. Two groups, **$8.00** and **$10.00.**

MILLINERY DEPT., SECOND FLOOR.

Suits in O'Rossen and Semi-Tailored Styles, Priced at $45.00

A particularly smart array of Suits in O'Rossen and semi-tailored styles, in navy and black all-wool French tricotine. Trimmings of military braid and cross-grained ribbon and folds of self material. O'Rossen styles show novelty fobs and waxed gardenias. Sizes 16 to 40. Priced at **$45.00.**

Other prices in Suits, **$25.00** to **$75.00.**

SECOND FLOOR.

Coats for Easter $25.00

In swagger styles and made from novelty stripe and plaid materials in shades of sand and grey predominating. Trimmings of buttons and bias of materials. Sleeves and body lined with striped sedan satin. Sizes 16 to 20. Priced at **$25.00.**

Many other styles and materials are priced from **$15.00** to **$49.00.**

SECOND FLOOR.

Shopping in the Mornings

We have all heard that old story of the man who got up early in the morning so as to have a long day to loaf. Perhaps his method wasn't so bad after all. At least he was always ready for anything that came his way—and good things do come in the morning, sometimes, we have to admit. And so it is with SHOPPING. With a joyous Easter almost here, why not take advantage of all the morning has to offer? Perhaps the selection may be a little better, the crowds a little less, and the air fresh and the morning smile—the best of all.

The Gressman Co. Ltd.

Better Service Is Our Aim.

Accessories

The Easter Silk Stocking

will this year, by preference, be a "Harvey" Pointed Heel affair to, or not to, contrast with the footwear modes of the day. A shade selection of ten new colors—black, white, brown, grey, bobolink, logcabin, silver, sunset, chaire and pongee. Priced at **$2.00.**

STREET FLOOR, FIRST CIRCLE.

Easter Apparel in the Redfern Shop

Coats of French Poiret Twill

Charmingly trimmed with silk chain stitching and cording, and lined throughout with guaranteed silk. Colors are navy black, tan and taupe. Priced at **$39.75.**

A Coat of Cameline Cloth

Very smart with large overcheck in blue, brown, green and white. The body and sleeves are lined with fancy Venetian and made doubly attractive with a mushroom collar. Priced at **$22.50.**

Boyish Tailleur Shown in the Easter Suit

A particularly smart array of Boyish Form Tailored Suits in novelty tweeds of stripe and check design. Well tailored, some showing braid binding, patch and slash pockets. Skirts are the one-piece and wrap style. Sizes 16 to 20. Priced at **$25.00.**

THE REDFERN SHOP.

Swagger Sport Coats

Comes in an all-wool material. The body and sleeves are also lined with a fancy Venetian. There are four shades, with contrasting overchecks. Priced at **$17.50.**

Silk Canton and Crepe Frocks for Easter, $29.75

A very special assortment of these charming Dresses in various styles. Some are belted and others show the straight-line effect and are unbelted. Trimmings of beading, lace and embroidery. Colors of black, navy, brown, sand, almond green and grey. Sizes 16 to 40. Priced at **$29.75.**

SECOND FLOOR.

Easter Attire for Men!

Spring Top Coats

Snappy Top Coats in all the new models and most favored materials. Priced from **$20.00** to **$35.00.**

The "Winchester" Top Coat, made in two shades, fawn and twilight blue. A good looking, long wearing Coat at **$27.50.**

Suits of Style and Quality

In the latest styles and pleasing materials. Priced from **$21.75** to **$50.00.**

The "Beverly" is an All-Wool Suit tailored on up-to-date lines. Made in blue worsted with hairline stripes. Come in and see for yourself. Priced at **$29.50.**

MEN'S SHOP.

Easter Neckwear

New creations await the man in our Men's Shop. Ties in silks and wool crepes. Club stripes and polka effects are to the fore. Priced at **$1.50.**

Fancy tweed crystal designs with bias stripes in contrasting shades are also favored, in cut silks, of Swiss and Italian manufacture. Priced at **$1.00.**

An excellent range of Swiss silks in bat wings, **75c.**

MEN'S SHOP.

Easter Footwear of Quality

Grey Buck with a Cuban Heel. It is the very newest. The heel is covered, a light flexible sole and carries a pattern entirely different. Designed with two straps of smart order. Priced at **$9.00.**

Brown Calf Oxford, built on a Cuban heel, and showing a square toe. Soles are Goodyear welts. A smart model for walking. Priced at **$8.00.**

Patent Oxford, in combination last, carrying Cuban heel. Soles are Goodyear welts, while the uppers are stitched with grey silk. This shoe comes in such patterns as to lend beauty to a well-balanced last. Priced at **$8.00.**

A Low Heel Strap Shoe, in patent, with uppers stitched with two rows of grey silk. Soles are Goodyear welt, while the patent is of excellent quality. The season's newest last. Priced at **$7.50.**

Sandals for Junior.

LADIES' SHOE DEPT., SECOND FLOOR.

Hats for the Well Dressed Man

All the newest shades and shapes of the year.
Christies' Hats. Priced at **$7.50.**
Walthausen Hats. Priced at **$5.00.**
Christies' Derbys. Priced at **$6.50.**

MEN'S SHOP.

Good Working, Good Looking Luggage

If your Easter leads you far or near you will do well to start out with the RIGHT Luggage. Suit Cases, Club Bags, Hat Boxes, Dressing Cases, a Trunk or Steamer Trunk that will carry you with ease to the end of the world.

BAGGAGE DEPT., THIRD FLOOR.

Easter Gloves Are All Important

because they virtually make the costume. Our assortment "Niagara Maid" Silk Gloves will meet your every requirement. Some that shirr at the wrist and some that sport a finely plaited gauntlet and petit pearl buttons; still others that are plain. All are in a complete selection of sizes and colors. Ranging in price from **95c** up to **$2.75.**

STREET FLOOR.

Scarf Ways Are Different

It may be tied and the end thrown jauntily over one shoulder or worn stock-wise. They can even be worn around the waist when a skirt and waist is worn, but they must be bright color everywhere, and these new Silk Knit Scarfs emphasize this so much. Priced from **$1.95** to **$4.95.**

Going Away? Be Prepared for the April Showers

Just arrived, Umbrellas of the latest designs and styles. Quality and workmanship guaranteed. Eight-ribbed steel paragon frame, with tips and ferrules. Priced at **$4.95.**

Other styles and qualities, **$1.75** and up.

STREET FLOOR, REAR ARCADE.

Bundles and Parcels Checked at the Parcels Desk on Main Floor | Meet Your Friends for Afternoon Tea in the Tea Room | Ladies' Shoe Shine Stand in the Shoe Dept. Second Floor | The GRESSMAN Company Limited "The Store of Smiling Service" | Rest Room, Writing Desk, Stationery and Telephone on Second Floor | 50c Mid-day Lunch 50c 11.30 a.m. to 2 p.m. Tea Room | Hair Dressing and Manicuring Parlors in charge of Miss Murney

EX-PRESIDENT OF HOME BANK SUMMONED

Mr. McGarry Said That He Had Never Received Five Cents From the Home Bank—Other Witnesses Called.

SIT NEXT WEEK

TORONTO, April 14 (Canadian Press).—On a motion of Hon. Manning Doherty, the public accounts committee Friday morning decided to summons M. J. Haney, former president of the Home Bank. Before the chairman could call the witness Hon. Thos. McGarry, former provincial treasurer, volunteered a statement Mr. McGarry said that because of the inferences in articles in The Globe he wanted to make a statement: "I never got five cents from the Home Bank nor do I know of any money going to campaign funds," said Mr. McGarry. "I defy the Globe and Mr. Sinclair and the whole Liberal party." Before the sentence was finished, Mr. Sinclair interrupted. "Surely, Mr. Chairman, we are not turning this public accounts committee into a political meeting?" said Mr. Sinclair. "I'm not going to get into a quarrel this morning, but I do not intend that Mr. McGarry should get away without a cross-examination."

Hon. W. H. Price said the man who volunteers his evidence should be heard. Mr. Sinclair said he had no objection to that but wanted the right to cross-examine another day.

Mr. McGarry, continuing his statement, said he had never received five cents from the Home Bank nor, to his knowledge, did any one in the Conservative party. I am willing to meet the editor of The Globe and that man who pussyfooted into his office last Sunday night. Mr. Doherty knows something of the man.

Mr. Doherty strenuously objected saying that the witness (Mr. McGarry) seemed to be running a committee.

Mr. McGarry admitted he did not favor the Home Bank. The Home Bank, he said, was a Catholic institution and the directors were personal friends of his. Everybody knew he had done it, he said, and he was not ashamed of it. He had placed deposits to help the showing of the bank.

"Anything I did is on record in the department and can be found," said Mr. McGarry.

He declared he would like the editor of The Globe to be summoned before the committee.

Mr. McGarry denied that he knew anything about the interest in the Home Bank paid to J. C. Mason, general manager of the bank for the Commission of Ontario deposits.

Harry Pepall, general manager at Aemilius Jarvis Company, was the only other witness this morning.

He admitted that the Jarvis firm had an advantage in buying bonds and floating loans for Ontario Government because no other firm could bid against them.

At the conclusion of the evidence, Hon. W. H. Price said that the committee would like to sit three or four days straight next week. It was decided to have G. T. Clarkson go into the bank account of Hon. Peter Smith at Stratford and take out details essential to the committee so that there could be no unnecessary prying into Mr. Smith's personal business. The manager of the bank, however, will be brought before the committee.

"Is there any chance of Mr. Mathews being here?" was a question asked.

"I think he may be," said Col. Price.

LONG AT THE GAME.

ALTON, England, April 14. — With the death of Dr. William Curtis, 87, there has come to an end a 200 years' family medical association with the town. Both the father and grandfather of Dr. Curtis practised here. Dr. Curtis treated the descendants of his grandfather's patients. He had practised 55 years.

TARIFF DOESN'T BENEFIT WEST

A. B. Hudson, M.P., Says New Budget Will Go Far In Reconciling Progressive and Liberal Forces.

MONTREAL, April 14 (Canadian Press). — By reducing the customs duties in the Budget now before Parliament, the Canadian Government has come to a recognition of the situation that the tariff is of no benefit to the two million people in the Prairie Provinces, declared A. B. Hudson, M.P. for Winmpeg South, and formerly Attorney-General of Manitoba, in an address before the Reform Club here on Saturday.

"The present Budget will be heartily welcomed in Western circles as being a step in recognition of their position, and will go far to reconcile Progressive and Liberal forces," said Mr. Hudson.

This statement was greeted with applause.

Depend on Agriculture.

He saw little prospect of industrial development in the West, everyone being dependent on agriculture. No farmer in Western Canada derived any benefit from the tariff nor was it conceivable that he would receive such benefit within any reasonable time. They are, however, paying some of the burdens of the tariff, said the speaker, and they consequently said their position should be recognised and that the rest of Canada should make them some concessions.

West Is Cabined.

He asked the East to remember when the West asked for things the East might thing unreasonable, that on the Prairies they were fenced in by the Arctic, the Rockies, the rocks of New Ontario, and the United States.

"In every activity in a political way," said Mr. Hudson, "you will see that there is behind it the effort to get through or under, or over these fences, to get cheaper transportation, and to wipe out the barriers."

BAPTIST JUBILEE.

SHERBROOKE, Que., April 14 (Canadian Press).— Celebration of the jubilee representing the fiftieth anniversary of foreign mission work in the Baptist Church, which was held at Toronto, and Montreal this week, was continued in Sherbrooke over the week-end, and from here the mission workers taking part in the programme will go to the Maritime Provinces and later to Western Canada.

Four U.S. Airplanes Arrive at Cordova.

CORDOVA, Alaska, April 14 (Canadian Press). — Four airplanes composing the United States Army Squadron making a trip around the world, arrived at Seward, Alaska, on Sunday afternoon at 5.18 o'clock, Pacific Coast time, according to information received here.

The trip from Sitka was accomplished without mishap, the advices stated.

SAIL FOR MONTREAL.

MONTREAL, April 14 (Canadian Press). — Cable advices were received here on Saturday of the first two freight steamers to sail for Montreal this season. They are the Brandon from Le Havre and the Cornishman, from Avonmouth.

Both carry general cargo, and are due here between 24th and 26th April.

Washed Car With "Gas" Garage Is Destroyed.

SHERBROOKE, Que., April 14 (Canadian Press). — Louis Derusseau, a mechanic employed by the city, was severely burned about the hands and face when the city's garage and machine shop were practically destroyed by fire late on Saturday, the property loss being estimated at $15,000.

Derusseau was engaged in washing parts of an automobile in a pail of gasoline, when in some way the gasoline exploded.

The flames spread rapidly to all portions of the building.

HARDWARE MERCHANT DEAD.

WINNIPEG, April 12 (Canadian Press). — John C. Falls, vice-president and general manager of the Wood Vallance Limited, wholesale hardware firm, died suddenly at his home here yesterday. He is survived by his widow and only daughter, Mrs. Harold D. Paterson, of Victoria, B.C.

POCKETS

Pockets on this season's frocks are frequently put above the waistline instead of below in the conventional fashion.

BOTH EXONERATED

MONTREAL, April 14.—Delphis Gauthier and ex-Alderman Giroux, who were charged with election irregularities during the recent municipal elections here were honorably acquitted by Judge Ferrault Friday.

HIS SLUGGISH LIVER MADE HIM FEEL DROWSY AND TIRED ALL THE TIME

When your liver becomes sluggish and inactive your whole health suffers, and the only way you can get back to feeling right is to make your liver right.

This you can do by the use of Milburn's Laxa-Liver Pills as they will stimulate the sluggish liver clean away all waste and poisonous matter from the system, and prevent, as well as relieve, all complications arising from a liver that has become inactive.

Mr. E. Hazel East Florenceville, N.B., writes: —"I had been troubled with my liver and felt drowsy and tired all the time, and was unable to do my work with any comfort. I took your Milburn's Laxa-Liver Pills and to-day I am a different man, and would not be without them in the house."

Milburn's Laxa-Liver Pills are 25c a vial at all dealers or mailed direct on receipt of price by The T. Milburn Co., Limited, Toronto, Ont.

Pleated Skirts All-Wool

All-Wool Crepe is the material used and it has the happy faculty of staying in pleat. Box or knife pleating of various widths. Choice of sand or grey. Silk camisole top. Assorted sizes..... **$7.95**

Tailored Blouses

In keeping with the mode, these Blouses follow the tailored vogue. Made from fine quality English voile; with tuxedo or Peter Pan collars finished with lace edge, long sleeves and embroidered applique trim. All-white. Assorted sizes ..... **$4.50 to $5.75**

Cardigan Sweaters

Of all-wool worsted, with attractive two-tone front and plain sleeves, binding down front and pockets; also brush wool front, striped crosswise in contrasting shade; another style is of the sleeveless order, in silk and wool mixture. The colors are camel, navy, grey, brown and peacock. Sizes 36 to 42. Each..... **$4.95**

Knitted Suits

The Knitted Suit is receiving the approval of the smartly dressed women this season. We have just opened a new shipment, and the styles are all that could be desired. Tuxedo or jacquette styles, with tailored sleeves. Bandings of contrasting colors in the popular camel shade. Sizes 36 to 40. Each..... **$13.50**

Fashion and Value Parade Together at Turnbull's

A Special Purchase of BOYISH FORM SUITS

Regular Values Up To $50.00 For

$33.50

A most fortunate Pre-Easter Sale of Handsome Boyish Form Suits. There is just a limited quantity of them, every model with a distinctive personality all its own, and marked at a price which means a substantial saving. Twill Cords, Tricotines, Pencil Stripes, and Tweeds; man-tailored to the last stitch, notched lapels, fobs, waistcoats, the smooth braid bound lines—shorter or longer Coats, detachable belts. The quality fabrics to which the man tailor delights to apply his decisive scissors. Here are Suits that will proudly take their place in the Easter parade. The colours are Navy, Black, Dark Oxford Grey with hairline stripe, also Sand. Sizes 16 to 40. Regular values up to $50.00, for **$33.50**

Navy & Sand Tricotine Coats

In Tricotine, Poiret Twill, and Twill Cords. These are the fabrics that fashion these very smart Coats. Strictly tailored, in slender tube effect, large convertible collar and wide cuffs, trimmed with Silk Military Braid. In Black, Navy, or Sand. Sizes 18 to 42 bust **$21.50**

Smart Style Plaid and Velour Coats

Jaunty Top Coats for Women and Misses, in Checks and Plaids and plain Velour Cloth. They swing out in tailored fashion, are straight of line, or in tubular styles. In Sand, Tan, Reindeer, and the novelty mixtures. Half-lined. Sizes 14 to 40 bust **$12.75**

Polo Coats for the Little Miss

Smart little Coats of All-Wool Polo Cloth, in straight line style, with or without belt, trimmed with large buttons and Silk Braid, half-lined with Dresden Mercerized Lining. Choice of Seal Brown, Navy, or Light Grey. Sizes up to 10 years..... **$4.95**

Trimmed Hats

Hats made to sell at higher prices. There are smart little cloche shapes, flower wreathed or trimmed with cockades and glittering pins. There are Hats that turn back, with pleated ribbon trimmings; cloches and bambins of the tailored type, with ribbons and slides; soft little pull-on Hats of visca, and Matron's Hats with cuff brims and ribbon or feather mounts. Black, brown, navy, grey lacquer and black and white. Regular $6.00 to $7.50.... **4.65**

Distinctive Coats in Many Styles

Interesting in their individuality of Silhouette and Trimming. In Tricotine, Poiret Twill, and the Twill Cords, as well as Polos, Marvellas, and Cut Velours, they are strictly tailored in straight line belt or models or slender tube effects. They have Braidings — shoe-string or military — tuckings, pleatings, and smart ornamental buttons, large convertible collars, and flare cuffs are much in evidence. All the newest shades and combinations at from **$25.00 to $47.50**

STRAW SAILORS *FOR GIRLS*

Smart little Sailor Hats in a variety of pleasing styles. They represent a special purchase, which means a considerable saving can be effected by securing a Sailor Hat for the small girl from this selection. They are trimmed with a wide band of grosgrain ribbon that continues down the back in long streamer fashion. The colors are black, navy, brown, sand, white and many combinations **1.79**

Modish Dresses

Here are Dresses of real value, style and fine quality. The smartest and most youthful fashioning in this splendid offering. There are frocks of Poiret twill, Cantons, flat crepes, satin grenadines and satin-faced Cantons. Very daintily trimmed with buttons, lace tabbing, stitching or braid. They come in sizes 16 years to 40 bust. Regular $22.50 value, for, each **14.50**

Sample Dresses

Traveller's samples bought at a big reduction and representing some of the smartest styles of the season. There are Cloth Dresses of Poiret twill or tricotine, trimmed with buttons and braid; also satins and crepes, adorned with lace, ornaments, beads or buttons. The colors are black, navy or brown. A chance to buy a cleverly designed Dress at a bargain. Regular to $20.00, for, each **10.00**

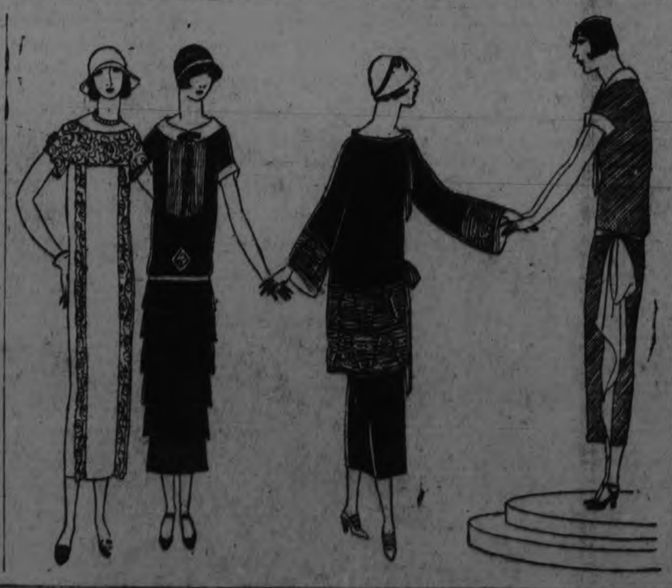

Black Gowns

Handsome Black Silk Gowns in styles that are suitable for miss or matron. Made from Canton crepe, flat crepe, grenadine or satin-faced Canton—materials that readily lend themselves to the soft, clinging folds that are the demand of the mode. Trimmed with panels of tuckings, pleatings or silk braids. Regular $35.00 and $43.50, for.... **23.50**

Individual Models

Straight-lines, circular skirts, flares, drapes, pleated skirts, tuckings and buttons are a few of the details that are cleverly revealed in an individual way in these charming Frocks. Satin crepes, flat crepes, charmeuse and vellette are the materials used, with the popular browns, navy, black, sand and grey showing in profusion. Suitable for afternoon or street wear ..... $35.50 to **45.00**

Shop Early All This Week

Easter Wearables at Special Prices

THE J.C. Turnbull CO. LTD

Store Hours

Open at 8.30 a.m.

Closes at 5.30 p.m.

HEARTS AFIRE

by May Christie

The Brilliant Novelist of Modern Society

(Continued from Saturday)

WHO'S WHO:

Prudence Page, a pretty country girl who has awakened from a brief and unhappy love-affair with unreliable

Bert Traymore, a fascinating philander.

Janet Mercer, Prudence's 28-year-old friend, plain but genuine, is a trained nurse and masseuse to the delicate child of

Mrs. Vansittart, a wealthy women who owns Winston Towers. One of her guests is

Virginia Dale, a blase beauty who sees a riyal in Prudence, and who has set her cap at

Peter Armstrong, brilliant young inventor, interested in Prudence. Prudence has given up Traymore, and is beginning to return Armstrong's interest, when she is accused of theft at Winston Towers, and runs away from home, heart-broken. She has lost her purse, and arrives penniless in New York, not knowing where she can find refuge for the remainder of the night. She stops in front of a huge church used as a House of Refuge.

Prudence is unable to get a job in the big city.

CHAPTER XLIV.

Mrs. Vansittart's Frankness.

"It's a monstrous accusation! It's unbelievably cruel! You've driven a young girl from her home, and you're responsible!".

In the morning-room of Winston Towers, Prudence's father stood accusingly before Mrs. Vansittart, who actually quailed before that usually mild man's righteous wrath.

"I know nothing beyond what I saw with my own eyes," stuttered the good woman. "The diamonds and the money were missing; Bruce Grimshaw started a search; by a strange coincidence, he began with your daughter, and the diamonds and money practically tumbled out of her sash——"

"No doubt he put them there——" cut in Mr. Page, not caring what he said, so distraught was he over the ghastly occurrence and his daughter's subsequent flight.

Mrs. Vansittart shook out a nervous laugh.

"Impossible! I've known him all his life, and he's the soul of honor."

"And I've known my daughter all her life, and can say the same of her," the man flung back at her.

Mrs. Vansittart wrung her hands.

"I can do nothing. I'm sorry the child has run away, but it's too absurd to hold me responsible. If she felt she couldn't face us——"

There was a swish of skirts, a whiff of perfume, and Virginia Dale—in a frilly dress of lavender organdie and a droopy picture hat that matched exactly—strolled into the room, and then came to sudden anchor as she saw the oddly assorted pair facing each other in such strained fashion.

"I beg your pardon." She was going to retreat, but her hostess, thankful for any sort of interruption, beckoned to her.

"Dear, this is Miss Page's father—Miss Dale." She effected the introduction nervously.

Mr. Page turned toward the scented vision and bowed stiffly. So this was the sort of artificial product his fresh, sweet young daughter had come in contact with! It was like a primrose t'ying to compete with an orchid, wasn't it?

Virginia bowed distinctly, while Mrs. Vansittart nervously murmured:

"So unfortunate about last night! Miss Dale was present, so we can speak before her. Virginia, isn't it too dreadful? Miss Page has run away from home!"

Virginia tilted her carefully 'p.ucked' eyebrows to an even higher arch than the beauty expert had already shaped them.

"Really? How very odd!" The words had an insolent drawl to them. "But, of course, it's only temporary. She'll come home."

Mr. Page couldn't endure to have a third party discuss his much-loved child. He turned to go.

"You'll let us know how the search proceeds?" Mrs. Vansittart, moved with compunction at his drawn face and twitching hands, followed him out into the hall. "And if there's anything I can do——"

"Nothing, nothing." The father would die rather than be indebted to this woman in whose house such calamity had befallen his daughter. Then, muttering brokenly something about it's being enough to kill Prudence's mother, he rushed away.

"So terrible, my dear! I declare I'm ready to go off into hysterics! Quick, get Parkins to pour me out some brandy." The lady of the house addressed Virginia, who hastened to the butler's pantry, presently returning with the bulter, who bore on a silver tray a bottle, a couple of glasses, and a soda-syphon. "Ah! now I feel better." She dismissed the servant with a nod.

"I'll take some myself," volunteered Miss Virginia coolly, pouring out a liberal libation, and adding soda to it.

Mrs. Vansittart stared at her.

"I thought you'd sworn off, and gone 'on the water wagon,' as you call it."

Virginia drained the glass before she spoke.

"Even doctors think brandy necessary at times. I'm taking this as a medicine."

Her hostess tittered disagreeably.

"Medicine? And you as strong as a horse!"

That annoyed Virginia. When irritated, she was capable of rapier thrusts. But that tendency must not be given way to, as her position in the house was scarcely as secure as it had been. Mrs. Vansittart was notoriously fickle in her likings, and recently had shown symptoms of wearying of Virginia.

"I've rather an awkward mission before me," the girl said quietly, hiding her annoyance.

"Huh! What's that? Not on the track of Peter Armstrong again, are you?"

This wasn't diplomatic. But the speaker didn't care. Virginia had shed the light of her countenance too long at Winston Towers. Also, she showed no signs of paying back the three hundred dollars she owed her hostess. And her air of cool insolence was quite absurd, in view of one or two matters with which the older woman was cognizant.

Virginia struggled with her rising temper. She contrived to give her usual cool smile, although just now it was an effort.

"We are great—friends, he and I."

"And you'd like to be something more?" The stimulant had given Mrs. Vansittart courage for the fray. "And so you're off to hurl the news about the Prudence child right at the man's head, thinking, in that way, to cure his fancy for her? You're clever, Jinny, but not clever enough; and you DON'T know much about real men—men like Peter Armstrong! Why, stupid, don't you realize that that strong type always tends to side with the under-dog—that pity is akin to love—and that you'll only drive him all the faster towards the girl!"

To-morrow: Would Help Come in Time?

(To Be Continued.)

BOY'S BAD COLD TURNED TO BRONCHITIS

The frequency with which bronchitis develops into pneumonia is appreciated by very few mothers. The danger of pneumonia is, probably, well understood too, but how many mothers take into consideration that a neglected attack of bronchitis frequently leads to this dangerous disease.

We would advise all mothers to give their children Dr. Wood's Norway Pine Syrup the first moment they show any symptoms of a cold or cough as by doing this they save them from an attack of bronchitis or pneumonia.

Mrs. Lawrence Quick, Sandwich, Ont. writes:—"My little boy, six years old, had a bad cold which turned to bronchitis. I tried every thing I thought would be best for it but did not see him getting any better. I was told to try Dr. Wood's Norway Pine Syrup, and after giving him two bottles he got wonderful relief. I cannot praise it enough.'

Price 35c. a bottle; large family size 60c.; put up by the T. Milburn Co., Limited, Toronto, Ont.

Trust Co. Creditors Receive Dividend.

VANCOUVER, B.C., April 14.—Creditors of the defunct Dominion Trust Company are to receive a dividend from a $157,000 judgment awarded by the mixed arbitration tribunal in London, against Merner Von Alvensleben, of Berlin, Germany. The claim was based on two drafts for $90,000 and $25,000 respectively and drawn by Alvo Von Alvensleben, former resident of Vancouver, whose meteoric financial career in British Columbia collapsed just prior to the outbreak of war in 1914, and accepted by his brother, Merner, in Germany. The judgment is for principal and interest.

IMMIGRANTS ARRIVE.

ST. JOHN, N.B., April 14.—From Glasgow and Belfast, the C. P. R. liner Marburn arrived in port Sunday with 453 passengers, 45 cabin and 408 third class.

They were mostly settlers for Canada, including 212 from Scotland and 196 from Ireland.

HOME BANK PROBE.

ST. JOHN, N.B., April 14.—Hon. H. A. McKeown, Chief Justice of the King's Bench division of the Supreme Court of New Brunswick, left Sunday for Ottawa to conduct the Home Bank investigation in which he has been appointed sole commissioner by the Dominion Government.

BACK FLAT

No matter how much fulness is introduced, in the front of the skirt, by means of pleated sections, aprons or panel, the back is usually left flat and straight.

CORNS

Stop their pain in one minute!

For quick lasting relief from corns, Dr. Scholl's Zino-pads stop the pain in one minute by removing the cause—friction and pressure.

Zino-pads are thin, safe, antiseptic, healing, waterproof and cannot produce infection or any bad after-effects. Three sizes—for corns, callouses and bunions. Cost but a trifle. Get a box today at your druggist's or shoe dealer's.

Dr Scholl's Zino-pads

Put one on - the pain is gone

Keep Prettier Teeth

When your dentist brings them to you

After a dental cleaning, you marvel at the pearliness of your teeth. Yet the dentist just removes the dingy film and tartar.

Learn what it means to daily combat that film. To keep teeth whiter, cleaner, safer all the time. This free test shows the method which millions now employ.

Film is the problem

Film is the great tooth enemy—that viscous film you feel. Much clings and stays, despite the old-way brushing.

Food stains, etc., discolor the film, then it forms dingy coats.

Film also holds food substance which ferments and forms acid. It holds the acid in contact with the teeth to cause decay. Germs breed by millions in it. They, with tartar, are the chief cause of pyorrhea.

Brush teeth daily in the old ways, yet these film-caused troubles, as you know, come to nearly all.

That is why dental science sought for film combatants, and two were found. One disintegrates the film at all stages of formation. One removes it without harmful scouring.

Able authorities have proved these methods effective. A new-type tooth paste has been created to apply them daily. The name is Pepsodent.

No possible doubt

Pepsodent leaves no possible doubt. It does other things which research proved essential. It multiplies the alkalinity of the saliva, also its starch digestant. Thus it gives increased power to the tooth-protecting factors in the mouth.

Send the coupon for a 10-Day Tube. Note how clean the teeth feel after using. Mark the absence of the viscous film. See how teeth become whiter as the film-coats disappear.

A few days will convince you that this method is essential in your home. Cut out coupon now.

Protect the Enamel

Pepsodent disintegrates the film, then removes it with an agent far softer than enamel. Never use a film combatant which contains harsh grit.

Made in Canada

Pepsodent CANADA REG'D IN

The New-Day Dentifrice

Based on modern research

10-Day Tube Free 1220 Can.

THE PEPSODENT COMPANY, Dept. U, 191 George St., Toronto, Can.

Mail 10-Day Tube of Pepsodent to

Only one tube to a family.

OPEN MEETING WITH BOLSHEVIKS

Anglo-Russian Relations Discussed by the Delegates.

LONDON, April 14 (Canadian Press). — The opening session of the Anglo-Russian Conference here to-day assumed broad lines.

Prime Minister MacDonald, who called the conference together at the Foreign Office, where the delegates will strive to reach a settlement of the outstanding questions between the two countries, joined with Christian Rakovsky, head of the Soviet delegation, in outlining the work to be done.

The British Premier explained that the meeting was the outcome of a note sent to M. Tchitcherin, granting Soviet Russia recognition de jure.

The liquidation of past relationship of the two countries had to be considered as well as the peaceful relations of the future.

The conference was barely under way before Premier MacDonald warned the Soviet delegates against engaging in Bolshevik propaganda in Britain during the present negotiations.

Assuming his gravest manner after welcoming the Soviet delegates, the Labour Premier bluntly said that the Government would not countenance propaganda of any sort by the Russians.

He tempered the statement somewhat by adding that he would demand the same from any political mission visiting Britain.

M. Rakovsky discussed the Anglo-Russian relations along even broader lines. He laid stress upon the need for future peace and disarmament, incidentally referring sympathetically to the League of Nations. He assured them that Russia desired close financial and commercial relations with Britain. All the outstanding questions, including the debt question, must be settled and the old treaties revised.

GOLDEN LINK REBEKAH LODGE VISITS TORONTO

Last week the Degree Staff and a number of members of Golden Link Rebekah Lodge, I.O.O.F., journey to Toronto in a special car to pay a return visit to "Viola Rebekah Lodge," and confer degrees. They were met at the depot and accorded a hearty welcome by a large committee.

In the evening a reception was held when the visitors met the principal officers from the twenty Toronto lodges, and many other Toronto members. At half-past six o'clock a delightful banquet was served to two hundred and fifty guests, a beautiful pink rose being placed at the plate of each of the fifty Peterboro ladies The Viola members sang a welcome in the parody, "O, Ye Golden Links."

After the banquet adjournment was made to the large lodge room, already half filled with members from the different lodges. The Golden Link staff was introduced and welcomed in an elaborate and hearty programme of speech and song. The visiting staff conferred the degree on eight candidates, in a manner that brought applause and expressions of praise from every section of the audience. When the work was completed, the Peterboro visitors contributed a song on the hospitality of the Viola members, which took the house by storm.

The Viola members again exemplified their cordiality by presenting the visiting Noble Grand, Miss May Caird, and the Degree Instructor, Mrs. B. Watts, with handsome bouquets if pink roses. Golden Link staff expressed their appreciation of the hospitable treatment accorded them by presenting Mrs. Middleton, the instructor of Viola staff, with a bouquet of roses. They also presented their Degree Captain, Mrs. B. Watts, and Mrs. J. Londerville, with bouquets.

On Sunday the visitors accompanied by their hostesses, were entertained at luncheon, followed by an extended motor ride around the city, which ended at the Oddfellows' home, the real heart of Oddfellowship. The visitors met the residents, numbering in all about eighty men, women and children, and were much impressed with the Home, which is maintained in a manner evoking pride from the Oddfellows and Rebekahs of Ontario.

Some twenty five of the visitors were entertained at tea at the home of Mrs. Joseph Oliver, spending a delightful evening, which brought to a close a visit which left a lasting impression of fraternity with all the visitors.

SHIPMEN ANNOUNCE NATIONAL LOCKOUT

(By Lloyd Allen, United Press Staff Correspondent.)

LONDON April 14.—The British ship owners, announce a nation-wide lockout against all shipyard workers.

The cause of the lockout is the refusal of the striking workers at Southampton to accept the owners' terms and resume work, although they were advised to do so by their own national union leaders.

PRINCE BONAPARTE DIED AFTER A LONG ILLNESS

PARIS, April 14. — (Canadian Press).—Prince Roland Bonaparte died this morning after a long illness from Bright's disease. The only son of Pierre Bonaparte, whose father was Napoleon's second brother, Prince Roland was in order of precedence head of the Bonaparte family. Roland's grandfather and his issue ewre cut off from possible succession to the French Throne by Napoleon, who was displeased at a marriage. Prince Roland was an earnest Republican.

Get Two Trial Boxes

PAZO OINTMENT is a Guaranteed Remedy for all forms of Piles.

Pay your druggist $1.20 for two boxes of PAZO OINTMENT. When you have used the two boxes, if you are not satisfied with the results obtained, we will send $1.20 to your druggist and request him to hand it to you.

We prefer to handle this through the druggist because his customers are usually his friends and will be honest with him.

PARIS MEDICINE COMPANY, 193 Spadina Ave., Toronto, Canada

To Retail Grocers

We have been fortunate in securing the exclusive agency for KANADDA BISCUITS. These are the product of an entirely new firm located in Brantford, made up of men who have spent years in the biscuit business. This experienced company is producing biscuits second to none on the market, put up in free containers, which constitute a big saving to the retailer. We are confident that we have only to submit tasting samples to at once convince that we are handling a wonderful line and a quick selling money-maker for the grocer. This would also be a particularly fine line for summer resorts.

LOWE & OUTRAM

Wholesale Confectioners

178 Simcoe Street Phone 951

1d1w

S. A. CANVAS TO START TOMORROW

The Army is a Real Friend to Those in Need

In making the canvass of the city, which will start on Tuesday morning, the Army has been given the assistance of forty of the business men, all interested in the work of the Army and willing to sacrifice some time to accomplish the object in view, to raise the sum of $3,000. Those who will assist in the canvass, as noted above, will look after the business section of the city. Outside of that the canvass will be undertaken by the Army men and friends and those who are in the work.

A cordial reception is asked for. Those who will wait on you are earnest and helpful in this work. And it may be repeated, that while the Army does a whole lot for the public, that the public never hears of, the Army has to have some things done for it that it may not do so well itself. This is a not unfair division of work, and, combined, illustrates what we term the helping hand.

Lest any misconcentions arise it may be noted that this money you are going to help contribute is not used for the upkeep and expenses of the Army in Peterboro. What is to be collected, subscribed and gleaned is too precious to be used for any such object. It is massed in with the grand total as raised, in Ontario, for instance, and used to sustain the remedial work in the hospitals, shelters, relief work and in entirely good ways. Plainly the Army men and women cannot, from their earnings, contribute any such sum as needed. Many, or most, are in humble circumstances, and devotedly support the local institution to the full extent of earnings and resources, but cannot help sustain the world work that is so characteristic of the Army.

Anything that may be contributed will be a mighty good investment. We have all grown to say when something turns up that requires attention, "the Army will take care of it," and the Army does. No man or woman ever hear or heard of the Army neglecting and declining to take care of a case that merited attention. And the under strata of life supplies so much that is painfully needed in the way of help and assistance that it would be a severe jolt if the Army ceased to function. We only realize when something we have had is taken from us, what that loss means.

The Army goes to the unfortunate in the street, to the Police Court where these down and out folks are hailed for possible punishment, to the prison and the haunts of vice and squalor. And in the end of its ministration gives courage and hope to the outcast, the down-and-outer, setting him or her on the right path, and watches that those do not stray away, if it be within the power of the Army to prevent.

For what has been said and written and for all that has not been put forward, be so good as to give to those interested a cordial and, if at all possible, remunerative reception, during the days of the canvass, Tuesday, Wednesday and Thursday of this week.

WORK ON RIVERSIDE PARK.

Work has started on the grading and seeding of Riverside Park in preparation for the summer. This was authorized by the City Council at its last meeting.

THE ROTARIANS HEAR ABOUT ART OF CLASSIC DANCE

Ted Shawn, World-Famous Dancer, Was Principal Speaker at Rotary Luncheon Today.

BUFFALO CONFERENCE

Ted Shawn, dancer extraordinary, who is here with the Denishawn Dancers ,for an engagement at the Grand this evening, was the speaker at the regular weekly luncheon of the Rotary Club at the Empress today, and delighted the members with a scholarly address upon classic dancing, leaving them with a much different impression of the art than they had hitherto entertained.

Mr. Shawn traced the early history of dancing, showing the importance attached to the art by the ancients. To dance well was a necessary part of education in the old days, and the speaker referred to the emphasis placed by the Greeks upon this feature of their lives. It was necessary for a dancer in those days, as now, to be well educated and mentally developed, and in addition his body had to be well proportioned, supple and agile.

Mr. Shawn pointed out that a danced form of worship had been prominent in most of the old forms of religion, in Egypt, India, Greece and many other countries, and even in the case of our own religion there were authorities who declared that worship had been expressed through the dance.

Dancing was mentioned seventeen times in the Bible and in no instance in a derogatory manner, the speaker pointed out. There was no other method of so effectively expressing the emotions as through the classic dance.

Mr. Shawn stressed the fact that the ancient Greeks had the correct conception of the human body as a thing of beauty and grace that should not be covered up, any more than writing should be prohibited because some people wrote bad books or music because a cheap and tawdry form of jazz music was composed.

The Denishawn Company of dancers had given 180 performances last year and about that number this year without a single criticism anywhere as to the costumes worn or the nature of the dances. Mr. Shawn said that the company was the beginning of what would be within two years the American ballet.

At to-day's meeting the Buffalo district conference was reported upon by Rotarian R. A. Browne in charge of the Peterboro delegation and by most of the local Rotarians who made the trip including Reg H. Turner, W. R. Widdess, Geo. C. MacDonald, Noble Kelly, Frank Linton, R. G. Kingan, Lou Potvin, J. W. McDermid and Chris Graham all of whom spoke in glowing terms of the success of the conference.

Rotarian Seels reported in connection with Rotary's part in the coming motor show announcing that there would be two floats in the parade advertising the Boys' Camp.

Rotarian Andrew Brown appealed to every Rotarian with a car to turn out for the automobile parade.

President Reed-Wren was in the chair to-day and there was a 94 per cent. attendance.

Calomel is Greatest Medicine in The World

Cleans and Tones Up the Whole System

Your liver is poisoning the whole system, causing a tired feeling in the morning, sick headache, bad taste in mouth, sour stomach, indigestion, constipation, kidney trouble, etc. There is only one drug known that acts directly upon the liver, and that is calomel! Because so many people object to the ordinary calomel, it is now put up in a new form, called Tanol Calomel Tablets, which act with a gentle movement of the bowels and no salts or seidlitz powders are needed to remove it from the system, as it is self-eliminating. Get a few of these Tanol Calomel Tablets from the druggist and they will make you feel 100 per cent. better. For sale at Weber's Drug Store, Charlotte street. m.s tf

Fordson TRADE MARK **TRACTOR**

$480 Delivered On Your Farm

A Real Utility

EVERY day a PICNIC when you farm with a Fordson Tractor.

WILL DO ALL your plowing, cultivating, discing, harrowing and power work—isn't this ALL your HEAVY work? SURE.

What could be more profitable than a machine to do ALL your heavy work and do it CHEAPER than horses and cost NOTHING when not in use.

Buy a FORDSON and make farming a REAL pleasure.

Duffus Motor Sales

Peterboro - Norwood - Millbrook

Your Favorite **STRAW HAT** will look as good as new if you colour it with

Parke's Straw Hat Dye

Goes on evenly will not wash off when wet. All popular shades. 25c. per Bottle with Brush

BOND'S DRUG STORE

Corner George and Hunter Sts.

TEACHERS GUILD HAD AN AFTERNOON SOCIAL

The Women Teachers Guild held one of its most enjoyable teas on Friday, 11th April, in the Prince of Wales School. Much credit is due to the staff of the school, into whose hands the full arrangements were given.

The colour scheme of mauve and yellow, which was accentuated in the centre table floral decorations, was maintained even in the courses as they appeared at the many smaller tables.

The guests of the evening were Mr. and Mrs. A. Mowat and Mrs. W. R. Morris.

At the conclusion of supper a contest was announced, which proved interesting and humorous, but the coveted twenty marks awarded were not reached by anyone, although prizes were awarded.

The April business being next disposed of, Mr. A. Mowat addressed the meeting upon the subject of Education, dealing with the six salient factors of an educated person. The discussion of each of these proved very entertaining, and it was a heartfelt vote of thanks which was tendered the speaker at the conclusion of his remarks.

Mrs. Mowat and Mrs. Morris in a few words expressed their thanks and complimented the Guild upon its successful supper.

The National Anthem closed the meeting.

Insist on **TANLAC VEGETABLE PILLS** For Constipation

REPARATIONS ARE MOSTLY SETTLED

German State Premiers Went Into Session Today to Discuss the Adoption of the Dawes Report.

(By Carl D. Groat, United Press Staff Correspondent.)

BERLIN, April 14. — Settlement of the tangled reparations problem came a step nearer to-day as the German State Premiers went into session here to-day to discuss the adoption of the Dawes report.

At the same time the German and Allied industrialists were in session in Dusseldorff to discuss a trade agreement, acceptance of the Dawes plan by the State Premiers was considered a foregone conclusion.

It was assumed that the Cabinet, after the Premiers have formally confirmed the decision to accept in principle the report of the experts, will make known formally a similar decision.

Germany, however, will insist that her delegates at Paris make clear the German desire for a final fixation of a definite total amount which the rich must pay, as well as the necessitous for the regulation of the Franco-Belgian military occupation of the Ruhr.

UNIVERSITY OF PARIS GETS MILLION DOLLARS

PARIS, April 14. — (Canadian Press).—The formal presentation of one million to the University of Paris for the erection of a building for the housing of Belgian Luxemburg students was made yesterday at Sarbonne by Phillipe Roy, Canadian Commissioner-General in France, and Senator Wilson, of Canada, on behalf of Monsieur and Madame Biermans, residents of Canada. Monsieur Biermans is said to be of Dutch origin, while Madame Biermans is a Belgian.

Paul Appell, Rector of the University, expressed his sincere thanks to the donors through Mr. Roy and Senator Wilson.

EXPECT NO OPPOSITION.

DUBLIN, April 14. — (Canadian Press.)—Free State Foreign Minister Desmond Fitzgerald, asked to comment on the report from Washington to the effect that the appointment of Free State Minister to the United States should be approved by the British government, said that no British opposition was expected.

"Both Convenient and Economical"

—Malcolm Dawson

The North American Life "Paid up at 65" Policy appealed strongly to Malcolm Dawson.

"The first big advantage," said he, "Is that I can stretch out my premium payments until I am sixty-five years of age. This reduces my annual payment as compared with that of a short term policy.

"Then, too, I am paying for the policy during my 'big money' years, and it will be fully paid up and my worries will end just about the time my earning power will begin to wane and further payments might be a burden."

No wonder the North American Life "Paid up at 65" Policy attracted Malcolm Dawson.

The fact that it has all the advantages of a short term policy with a premium which is only slightly higher than a straight life contract has made it a popular form of insurance.

You might profitably investigate our "Paid up at 65" Policy. The attached coupon will bring full particulars.

PETERBORO BRANCH OFFICE
Royal Bank Chambers
Peterboro, Ontario

Please send me full information about the "Paid up at 65" Policy

*Name*_____

*Address*_____

*Age*____ *Occupation*_____

NORTH AMERICAN LIFE ASSURANCE COMPANY

"Solid as the Continent"

Head Office: Toronto, Can.

The Examiner's Bible Offer

When it was proposed to make the leading newspapers of the country the channels through which this Bible stream would flow, it was thought by some critics to be impossible, because it was claimed that the press is interested only in the news of the day. It would be an unworthy newspaper, indeed, that would not lend its aid toward encouraging Bible reading, and now that the movement is well under way, the critics are forced to admit their error. The present offer includes two different volumes—Style A, illustrated below, and Style B, which is fully as complete but less elaborately bound.

Clip and Present or Mail Your Coupons TO-DAY

THIS VOLUME CONTAINS

All the Words and Sayings of Christ distinguished from the context by being printed in red.

All Passages in the Old Testament prophetic of the coming of Christ, marked with a Star.

All the Difficult Words made self-pronouncing by diacritical marks; made so simple a child can pronounce them.

Illustration of Style A Greatly Reduced Size

STYLE A
Now presented to every reader for 3 coupons and only - - - $1.98

Style B, 3 coupons and only - - - 98c

Mail Orders will be filled as explained in the Coupon printed in this issue.

Every Home Needs This New Bible

THE EVENING EXAMINER, PETERBOROUGH, MONDAY, APRIL 14, 1924

MAJOR LEAGUE TEAMS LINE UP AT WIRE FOR THE 1924 SEASON RACE

President of Cubs Believes Giants Weakened Enough to Give Chicago, Cincinnati and Pittsburgh a Fighting Chance — New York Fans Expect Fourth Straight Flag Victories.

Cleveland's Clouters.

NEW YORK, April 14 (Canadian Press). — Far from having its pennant appetite dulled by the succ ssive triumphs of the Yankees and Giants over the past three seasons, New York's baseball fandom has marshalled itself behind McGraw and Huggins in their attempts to set diamond history by making it four straight flag victories this season.

Across Brooklyn Bridge, the third metropolitan entry, the Dodgers, have shaped their line-up for a vigorous campaign, but the chance that Wilbert Robinson's men will escape the second division is slim.

Of the two Manhattan clubs, the Yankees appear the stronger, with their world's championship lineup intact for opening day Tuesday with the Red Sox at Boston. Except to add reserve strength, including a promising outfielder in Earl Combs, Huggins has stood pat on his 1923 club.

The Giants have been substantially rebuilt by McGraw, who believes he has acquired new pitching strength in several rookies, notably Dean, Maun and Baldwin, besides Terry, a promising first sacker.

The Pirate Crew

Baseball experts of Pittsburgh, after a critical analysis of the Pirate 1924 machine, are convinced that, with good pitching, the team will be close to the top of the heap when the season ends. Glen Wright, the sensational recruit shortstop, who will step into Maranville's shoes, has added great strength to the all-star infield of Grimm, at first, the "Rabbit' at second, aid Traynor at third. Morrison, Meadows, Cooper and Maremer, compose the pitching staff, with Babe Adams and Steineder helping out on the mound.

The Detroit Tigers will open the season with practically the same line up that appeared in last season's opener. The infield remains intact. Apprehension is felt, however, as to the ability of Shortstop Rigney, who has had trouble with his hip, and Second Baseman Pratt, who had a bad season last year. Blue at first and Jones at third are expected to contribute their share to the Tigers' success.

The outfield will not be changed materially.

Speaker's Artillery

Strengthened at first base by the signing of George Burns, and with better batters than for several years, Cleveland is sure to be in the fight for the American League pennant, according to E. S. Barnard, president of the Club. In Jamieson, Stephenson, Speaker, Joe Sewell, Burns, and Summa, the first six men in the line-up, all of whom have batted better than .300, the team has a "wrecking crew" that ranks with any other in the League. Myatt, Uhle and Lutzke may be added to the list of those within the circle of .300 hitters, or close to it.

With Frank Chance, who piloted the Chicago Cubs to four pennants fifteen years ago, as the new manager of the Chicago Americans, President Comiskey of the White Sox predicts his team will be up there fighting. The principal change in the Sox' lineup this season will be the appearance of Shortstop Dashiell, of Shreveport, (Texas League). Joe Rabbitt, from Muskogee, may yet force one of the veteran outfielders to the bench, and Assistant Manager Johnny Evers, who conducted the Spring training, feels that many of the young pitchers carried by the Sox last year are about ready for regular turns in the box, especially Blankenship, Leverette and Cvengros..

Cubs Stronger

President Veeck, of the Chicago Nationals, thinks the Giants have been weakened just enough to make the National League race a great free-for-all between New York, Pittsburgh, Cincinnati and Chicago. He declared the Cubs would be in the running from the start, "with much stronger pitching than favored us last season." Alexander, in his sixteenth season, appears as strong as ever, with Aldridge good for 20 victories. Veeck thinks, supported by Kaufman, Keen, Wheeler and Jacobs

As Walter Johnson goes, the Washington American League Club usually goes, and this year the management believes the veteran speed ball king is to have one of his best years. Beginning his eighteenth season with the club, Johnson this Spring has shown better form than for some years past, and he will be aided by a promising corps of assistants, including Mogridge, Zachary and Russell, veterans and McGrew, Zahniser, Marberry, Wingfield Martina and Speece, young twirlers.

Sisler's Squad

With George Sisler back at his old position at first base the St. Louis Browns will present a squad little changed from that of 1923, when they open the American League season at Chicago, Tuesday. There is one modified problem in the Brown's lineup at third base, which Frank Ellerbe appears to have taken over, with Gene Robertson to stand relief.

Cardinal's Changes

Rogers Hornsby has already commenced his walloping tactics for the St. Louis Nationals, bringing in the only run against the Browns Saturday with a four-base drive. Several new faces appear in the Cardinals' lineup, due to the injury of Bobby Clemons, catcher, and the holdout of Third Baseman Milton Stock. Three youngsters, Vick, Niebergall and Holm, are bidding for places in the catching department.

The Cincinnati Reds will open the championship season at home with exactly the same team which went through last year and finished in second place, except that the pitching staff, has been strengthened by the addition of Carl Mays, former star of the Yankees Jake ;May, crack southpaw from the Coast League and om Sheehan, from St. Paul, leading pitcher of all minor leagues last season.

Philadelphia Entries

On the eve of the opening of big league baseball, the Philadelphia managers are reported to be looking forward with confidence to the coming campaign. Connie Mack is hopeful of a first division berth, while Arthur Fletcher, is certain that his team will emerge from the cellar.

Speaking of the Athletics, Mack said: "My team is much stronger this year and I look forward to staying in the race from start to finish. Our bigegst problem is in the pitching box and if the hurlers come through as I expect them we will fool some of the critics."

Fletcher also is optimistic. "During the winter we have made a few changes that helped a lot," he said, "and now are ready to go out and do our best in the National League race."

Boxer Dies From Exertion of Ring

WILMINGTON, N.C., April 14.— (Canadian Press). — Pal Moore, 21 years old, featherweight boxer in Wrightsboro, died Saturday as the result of over-exertion in a fight Friday night with Ralph Varn, of Wilmington.

The injured fighter collapsed in his dressing room after leaving the ring and was hurried to a hospital, where he lapsed into consciousness. Attending physicians stated that death was due to a cerebral hemorrhage, caused by over-exertion.

A coroner's jury exonerated his opponent.

Moore was beaten in the contest, but kept on his feet to the finish, although groggy in the final rounds.

SUNDAY'S EXHIBITION GAMES.

At New York—

Brooklyn Nationals	5	9	1
New York Americans	6	11	0

Grimes, Decatur and Gonzales; Hoyt, Bush and Schang.

At Chicago—

New York Nationals	9	12	0
Chicago Americans	3	10	1

Baries, Oeschger and Ainsmith; Leverette, Cvengros and McWeeney, Schalk.

At Louisville, Ky.—

Pittsburgh Nationals	5	5	3
Louisville, A. A.	3	6	3

At Waterbury, Conn.—

Toronto Internationals	4	12	2
Waterbury, Eastern	2	7	1

At New Haven, Conn.—

Rochester Internationals (reserves)	5	8	3
New Haven, Eastern	7	8	3

At Kansas City, Mo.—

Chicago Nationals	13	21	2
Kansas City, A.A.	1	6	3

At Washington—

Boston Nationals	7	5	2
Washington Americans	8	9	2

Yeargin, McNamara, Lucas and O'Neil; Zahniser, Speece and Ruel.

At Cincinnati, O.—

Cleveland Americans	5	13	3
Cincinnati Nationals	6	8	0

Edwards and Sewell; May, Sheehan and Sanberg, Hargrave.

At Memphis, Tenn.—

Detroit Americans	3	5	1
Memphis, S.A.	2	8	4

At Indianapolis—

Indianapolis A. A.	7	12	2
Boston Americans	6	10	4

At St. Louis—

St. Louis Nationals	6	9	0
St. Louis Americans	4	12	2

Dyer, Doak and Vick; Vangilder, Davis, Bayne, Kolp, Danforth and Collins.

At Jersey City, N.J.—

Jersey City, Internationals	0	3	2
Philadelphia Americans	2	9	1

Ache all over?

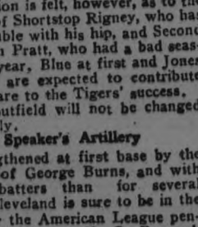

Whatever the cause —overwork, damp and chill, rheumatism—

you can quickly take the stiffness and pain out of aching muscles with Sloan's. Apply gently without rubbing. Get a bottle from your druggist today—35 cents.

Sloan's Liniment—kills pain!

Stanford Starts Plan World Tour

WILL FIRST INVADE ENGLAND, MEETING OXFORD AND CAMBRIDGE

LEFT TO RIGHT: RICHARD HINCKLEY, FORD TUSSING, THEODORE MERTZ; INSET, NORMAN DE BECK.

The Stanford University four-man tennis team will invade England this spring in company with another American team to compete against Oxford and Cambridge, unless present practically concluded plans are changed. Other matches are in prospect which may result in the team continuing on around the world.

Players and records of the Stanfordites are:

V. Theodore Mertz, captain—Chicago suburban champion and Chicago North Shore champion, 1923. Defeated William Parker, third ranking player, in California state tournaments, 1923.

Richard R. Hinckley—National junior doubles champion, 1919. State junior singles and Pacific coast doubles champion, 1919.

Norman J. DeBeck—Winner San Francisco junior doubles, 1919. Winner Lindley Murray trophy, 1923.

Ford M. Tussing—Winner Lindley Murray trophy, 1919. Winner singles and doubles Pasadena city tournament for southwest, 1923.

Mertz and Hinckley defeated Manuel Alonzo and Wallace Johnson in doubles, national clay court championship at Indianopolis.

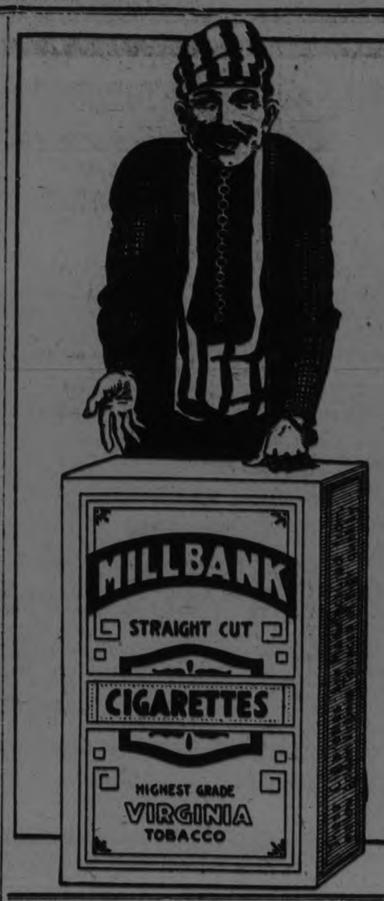

YES! we have no Bananas,
But business is booming today.
This **MILLBANK** Cigarette
She's a seller, you bet;
All the men want her-and say!
She has the rich, mellow sweetness
Good enough to be eat-ness.
But-**YES!** we have no Bananas,
The call is for **MILLBANKS** today.

10 for 15¢
25 " 35¢

also in round tins and cardboard boxes of **50 for 70¢**

THISTLES WON FRIENDLY GAME.

Opened the Season With 4 to 0 Against Woollens.

The opening of the soccer season took place on Saturday afternoon when the Canadian Woollens and Thistle participated in a "friendly" game which resulted in a four goal win for the "jags."

Both teams showed many new faces in their line-up, and was very gratifying to note that two junior players, Warde, late De Laval and Curtiss, C.P.C. made a successful debut into senior circles. The play opened up at a fast pace with each team concentrating in long swinging passes that gave the half-backs an opportunity to show their calibre. Eventualy an individual effort by Melville left the Woollens' defence closing up on their goal, but an accurate pass by the outside right gave Pattison the honor of scoring. Thereafter, the Woollens made many attempts to score but their parting shots were lacking sting also wide of the mark. Half time—Thistle 1, Woollens 0.

Half Time.

After the customary interval, each team changed the position of some of the players which did not improve the play. With only nine minutes gone, Burgess and A. Williams initiated an attack on Woollens defence. The outside left tested Hillman who saved smartly but he was not ready for the fast drive from Dawson, right away, to increase the score. A few minutes later, T. Williams retired with a sprained ankle. Immediately afterward McPhail and Melville worked their way into goal, slipped the ball forward to Pattison who touched it back to A. Williams who gave Hillman no chance to save.

For the rest of the play, the Woollens controlled the play until close upon goal and then they could not score. During the last ten minutes, Chambers changed places with Hillman in goal without notifying the referee and as soon as he handled the ball a penalty was given against him. Melville socred. Thistle 4, Woollens 0.

Goal scorers — Melville 2, Dawson and A. Williams.

Canadian Woolllens — Hillman, goal; Warde and Chambers, backs; Quinn, Read and Sawyers, half-backs; Mitchell, Haskill, Wyllie, Monkman and Downes, forwards.

Thistle—Curtiss, goal; Rae and Richmond, backs; McPhail, Dawson and McBeth, half-backs; Melville, T. Williams, Pattison, A. Williams and Burgess, forwards.

Referee—J. Mitchell.

Bowling

THIS WEEK'S BOWLING AT SOLOMON'S ALLEYS

Monday—C.P.C. vs Lawn Bowlers.

Tuesday—Crescents vs Examiner.

Thursday—Belmonts vs C.G.E.

Friday—High Rollers vs De Laval.

Brinton Carpet Intershop

Monday and Wednesday.

Belmont Club Tournament

Wednesday at 7 p.m.

PETERBORO BOWLERS WHO WILL GO TO TORONTO

The Peterboro bowlers who go to Toronto next Thursday to play in the five man team games, the singles and the doubles are practicing at Solomon's Alleys in preparation for the big event. The bowlers who will make the trip are: A. Smithson, Walter Fitzgerald, T. E. Carvin, Al. Sharp, J. C. Green and J. J. Solomon

The national baseball monument in Washington will have to be built of concrete if it is to reflect the outstanding characteristics of the hired hands.

SUNDERLAND LOST BUT STILL LEAD DIVISION

Arsenal Scintillated In Victory of 2-0 — West Bromwich Scored Five Goals in Sixteen Minutes — Weather Militated Against Attendance.

LONDON, April 14. — Canadian Press Cable. — Frequent hail storms high winds and muddy grounds were a considerable handicap to the League football games on Saturday, and had a restrictive effect upon the gates. With the exception of twenty thousand at the Liverpool-Middlesboro match, won by the former three to one, and eighteen thousand each at the West Ham-Arsenal match the gates were unusually poor.

Arsenal won against Sunderland 2 to 0, and their play was an amazing revelation of science, while Sunderland figured as if they were the last team on the list for relegation. They however sadly missed Buchan, who was playing in the International England-Scotland game, and was replaced by Rodgers. This player nervously foozled several free gifts.

A bad defence was responsible for the rout of Tottenham by 5 to 2 at the hands of Everton. The Spurs' goalkeeper and backs were all at fault. Cardiff outplayed Burnley by two to nothing on merit. The first half was without a goal. West Bromwich scored the whole of their five goal tally against Notts County in sixteen minutes after the interval and the collapse of Notts was shown by the fact that they could not score a single goal in reply.

Chelsea fell easy victims to Newcastle by 2 to 1 in spite of the fact that the Newcastle team had only four of their cup tie team playing.

Second Division.

In the Second Division Manchester United with a reorganized team made rings around Crystal Palace. Spence, their centre forward, scored four of his team's five goals, while Palace's only goal was obtained when Manchester United goalkeeper, put the ball into his own nets. Bristol City and Old Ham played a goalless draw but the former only failed to beat Old Ham through lack of markmanship. Fulham and Clapton who also played a draw without scoring, could not attribute this result to want of effort because both goalkeepers were kept continually busy and the game produced many thrills.

In the Luton-Norwich game won by the former 2 to 1, the old professional player Butcher was ordered off the field after a mix-up with the former Tottenham player Banks. The latter left the field for repairs, but later returned, whereas Luton was compelled to finish with one man short.

Shadow of Tragedy.

Portsmouth, who were defeated by Northampton by three to one, played without spirit and seemed to be under the shadow of the tragic end of Gilchrist, their promising reserve player who dropped dead in a midweek friendly match. All four of the goals were scored within eighteen minutes of the finish of the game.

The Brighton and Hove match against Swindon ended in a tie at 1 all when Davies for Swindon went right through the Brighton team without opposition and even surprised the goal keeper whom he beat with a fast low shot.

Sunderland Head.

Although defeated by Arsenal Sunderland still head the first division table by a single point from Huddersfield and Cardiff, who are respectively second and third. Bolton drops into fourth place with the next five standings unchanged. West Ham's victory by 3 to 1 over Preston North End advances them to tenth place and they are followed by Birmingham, Notts County, Liverpool and Manchester. West Bromwich's defeat of Notts County puts the former club above Tottenham and Burnley. Preston North End drop below Nott's Forest and Arsenal on to the brink of the relegation precipice, although the impotence of Chelsea and Middlesboro, at the absolute bottom of the table, may save them from that fate.

In the second division, Leeds United and Bury remain leaders, but Derby drops to fifth position below Blackpool and Stoke. The next five clubs are unaltered. Clapton Orient rise to the eleventh position above The Wednesday and Barnsley, who are followed by Manchester United. Bradford, Coventry and Crystal Palace. Port Vale displace Rull while the last three are unaltered.

Third Division.

Both the leaders in the Southern and Northern sections of the Third Division are reposed, Rochdale ousting Wolverhampton, and Millwall taking the place from Portsmouth. The defeat of the latter was surprising and may lose them promotion although they are still two points ahead of Brighton and Swansea.

Plymouth and Northampton positions are unchanged but Luton displaces Swindon and they are followed by Bristol, Nesport and Charlton, the latter team rising to eleventh place above Gillingham and Norwich who in turn are followed by Aberdare, Merthyr, Exeter, South End and Brentford, with the last four unchanged.

In the Northern Section, Rochdale heads the table followed by Wolverhampton unchanged. Southport drops below Ashington and Wigan, while Grimsby's victory by three to nothing over Darlington carries them into tenth position, followed by Accrington, Halifax, Doncaster, Walsall and Wrexham with the remaining seven unchanged.

UNITED STATES TENNIS SQUADS

Tilden Heads Both Davis Cup and Olympic Teams In Spite of Rule Against Player-Writers.

NEW YORK, April 13.—Selection of players who will represent the United States in international court competition, this season was announced yesterday by the Davis Cup Committee of the United States Lawn Tennis Association.

The Committee picked four men and four women stars for the first organized attempt this country has ever made to lift Olympic laurels, and departing radically from previous custom, named a "Davis Cup squad" of 15 ranking stars from whom the defenders of the international team trophy will be drawn.

William T. Tilden, II., of Philadelphia, national champion, heads both the Olympic team and Davis Cup selections in spite of the prospect that the Olympic player-writer rule bars him from competing at Paris. His Olympic team-mates are Vincent Richards, of Yonkers, who also faces the player-writer barrier; Watson M. Washburn of New York and R. Morris Williams II., of Philadelphia. Williams was named captain and Washburn alternate leader.

The women's Olympic team is composed of Miss Helen Wills of Berkeley, Cal., national champion; Miss Eleanor Goss, of New York; Mrs. Marion Z. Jessup, of Wilmington, Del; and Mrs. Hazel Hotchkiss Wightman of Boston, who will act as captain.

The Davis Cup Committee explained that it had considered the player-writer rule thoroughly and, while admitting it might bar both Tilden and Richards, pointed out that in inviting them to join the team, it was stipulated they must, if the invitation be accepted, conform to such interpretation of the Olympic Committee rule as shall be made by the Davis Cup Committee.

The Davis Cup squad is composed of Tilden, Williams, Fisher and Wallace Johnson, of Philadelphia; Wm. M. JoJhnson, Robert and Howard Kinsey, and Clarence Griffin of San Francisco; Richards, Hunter, Washburn, Dr. George King, Frank T. Anderson and Hugh Kelleher, of New York; and Harvey Snodgrass, of Los Angeles. If their play warrants, others may be added to this list.

O.H.A. MODEL FOR QUEBEC HOCKEY

Clubs Are Grouped As In Ontario to Prevent Harmful Competition Where Number of Players Is Limited.

MONTREAL, April 14.— A new plan looking towards the raising of the standard of amateur hockey in this province was submitted by E. J. C. Winch, president of the Quebec Amateur Hockey Association at the meeting of that body here Saturday. Under this plan, clubs would enter the association as clubs only, and would be grouped by the association according to the system at present practised by the Ontario Hockey Association. This would enable the authorities to prevent the operation of too many clubs in districts where the number of hockey players is limited. Clubs already operating in a given district would be protected from harmful competition by being given the right to decide whether or not a new league could be accommodated in their district. Clubs in districts where the formation of a group is impractical or impossible would be accepted to membership and given permission to play exhibition games with association members during the season and allowed to play in the eliminations for the various provincial championships.

The details of the plan will be drawn up by a committee composed of President Finch, W. R. Granger and T. Fuller. This committee will also revise the constitution of the Quebec Amateur Hockey Association.

WARKWORTH LAWN BOWLERS' MEETING

A. M. Smale Elected President of Village Club — Hydro to Light Greens — J. H. Angus Injured.

WARKWORTH, April 12. — Mr. Jas. H. Angus had the misfortune to fall from Mr. Oscar Lauer's verandah while working there on Friday thus breaking his arm.

Mr. H. L. Walker was in Belleville on business on Thursday.

Miss Helen Cairns returned Thursday evening after spending the past week in Toronto.

Mr. Frank Garbutt who has been very ill was removed to Nicholls Hospital, Peterboro, on Thursday.

Mr. and Mrs. John H. Boyce entertained a number of friends on Friday evening.

Members of the bowling club met in the Community Hall on Thursday evening for the purpose of electing officers for the season and to discuss the lighting of the grounds. It was decided that a contract be given the Hydro Commission for light. The officers are as follows:

Hon. Pres.—Mr. Geo. H. Bensley.
President—A. M. Smale.
1st Vice-Pres.—Dr. H. S. Allen.
Sec.-Treas.—B. Buchanan.
Grounds Committee—J. B. Thompson, H. L. Walker, W. B. Baker, M. Smith.
Finance Committee—J. F. Freure, A. C. Twiddy, Dr. C. C. Armstrong.

First Labor Budget Forecast By Speaker.

LONDON, April 14. — Canadian Press. — The first official forecast of the first budget of the Labor government was given in a speech at Loughborough by Albert Victor Alexander, Secretary of the Board of Trade, when he declared that the British people were "likely to see a reduction in the taxation on foodstuffs. The allusion is believed to refer to the duty on tea and sugar.

Everybody is preparing for a lapsing of the McKenna duties, which include 33 per cent. tax on motor cars, pianos, watches, etc., which incidently carry imperial preference.

HEMORRHOIDS

Do not suffer another day with Itching, Bleeding, or Protruding Piles or Hemorrhoids. No surgical operation required. Dr. Chase's Ointment will relieve you at once and afford lasting benefit. 60c a box; all dealers, or Edmanson, Bates & Co. Limited, Toronto. Sample box free.

Bell Bulletin of Service Helps

Vol I. 1924 No. 7

He added over 150 New Accounts

"Use the Bell to Sell"

J. M. McHARDY, Manager

TRAVELLERS to "one-day towns" find they can sell by Long Distance to many stores in small surrounding villages where there is no railroad connection.

One of them, who added over 100 new accounts in a few months, tells us of his method.

"I get a car and call on each of them once, explaining my plan and leaving a card that reads:—

Best & Co. of Deepdale are hereby authorized to telephone Grand Supply Co., Springville, for the purpose of placing orders, the amount of the telephone charge to be deducted from our invoice.

(Signed) *John Doe,*

Simply ask for Springville 2163. Arrangements have been made to give special attention to telephone orders.

Investigation proves that in certain lines there is a surprising number of such customers whose trade can be readily picked up. They appreciate dealing with headquarters. They like to telephone in their orders direct.

Capitol Entertainment

NOW SHOWING!

THRILLS!

that for two decades have made the world enjoy new emotions, at last brought to the screen in a dashing adventure—romance production!

A Story of Clashing Swords and Loving Hearts!

"I WILL REPAY"

Baroness Orczy's Famous Romance of the Scarlet Pimpernel.

with

Flora Le Breton
Pedro De Cordoba
Holmes E. Herbert

VAUDEVILLE

DWAN and MURRAY

Two clever girls in harmony songs and piano selections

STAN LAUREL

in his best comedy will make you roar!

"SMITHY"

ALFRED RICHARDS GETS YEAR GAOL

Pleaded Guilty to Serious Offence in Asphodel Township.

Alfred Richards, 21, of Asphodel, was charged with attempted rape on a girl under 14 years of age, and was sentenced this morning to not less than one year and not more than two years in the Ontario Reformatory. He pleaded guilty and was not represented by counsel.

Richards said he came here from Windsor. His father had put him in a Toronto home because he did not want him any more. The alleged offence took place on Saturday against an Asphodel girl of 11.

"This is the kind of crime that has to be wiped out," Magistrate Langley said. "It is treated in all British countries with a great deal of severity."

ANOTHER LIQUOR CHARGE.

A seventh name was added to the list of young men awaiting trial on various O. T. A. charges when a charge was laid this morning of bartering or trafficking. All of these cases will be heard on Thursday morning.

Three further charges of subornation of perjury were heard to-day, one against James Newell with respect to procuring Albert Hinds and two against a sister of Newell's. The accused were bailed for trial before His Honor Judge Hoycke and a jury.

Several warrants were taken out by W. H. Buller, Inland Revenue officer, and others.

PERMITS CLIMB STEADILY HERE

Thirty-one Have Been Issued, Valued at $39,012—No Reason for Pessimism.

With the taking out of building permits valued at $39,012 during the first twelve working days of April there seems to be no room for the hard times stories bandied from mouth to mouth by some in the city. With thirty-one distinct and separate pieces of work going forward in the city as against 45 in the entire month last year, there would seem to be no cause for despair.

Five dwelling-houses are included in the list, two of them last week. These are being erected at 150 Benson Avenue, for H. Dummitt, and on Wolfe Street for B. Lucas, valued at $2,800 and $2,500 respectively. Garages are being erected as follows: 171 Aylmer Street, George Robertson; 675 Water Street, John W. Hall; 258 Prince Street, H. W. Ballard. Peterboro Milk Products Co. is making a brick extension, 36 feet by 31, to be used as a cheese room, at a cost of $1,000. The Utilities Commission is erecting an office and workshop for the waterworks department at a cost of $13,000. This will be built on the property adjacent to the new substation on Aylmer Street to house the department that is ousted from its Hunter Street office by J. E. A. Fitzgerald's purchase of the property.

Alterations, including a new verandah and porch at 299 Rubidge Street, costing $225, and building a passage at the Peterboro Club at a cost of $75, make up the total of $19,950 for the last five days of last week.

Painters and decorators are busy, as usual at this time of year, but notice a tendency to smaller contracts. They report that quite a number of people had their painting done in winter and this relieved the spring rush to some extent.

DRAW FOR WILSHUR

HALIFAX, N. S. April 14.—Roy Chisholm of Halifax and Curly Wilshur of Toronto, lightweights, boxed ten rounds to a draw, according to Referee Neil's decision in a local theatre here Saturday night. The Toronto boy lacked the reach, height and weight of the local youth, but proved the cleverer of the two and in the opinion of many of the spectators should have been awarded the decision.

TED SHWAN, with the Denishawn Dancers, at the Grand tonight.

THEATRES

AT THE ROYAL

ANOTHER WOMAN'S PICTURE AT THE ROYAL

Woman is rising again to startle the world! She is battering down the walls of her centuries-old prison and is plunging against the might of popular custom and usage. In America she sits in the seats of the senate and on the benches of the courts; in England she is ranked amongst the leaders in parliament; in France she plows the fields and in Russia there will live forever the memory of the women who died in war—the members of the famous Battalion of Death.

But it is not a sudden modern thought that impels the women of to-day to reach out for greater lives. It is instinct. They have dreamed of careers since the days when Amazonian women ruled and fought—and their men were merely husbands

But success in public life comes at a price. To look upon it a woman must turn her eyes away from love and motherhood — yes, and almost from womanhood itself. Arms that are heaped with laurel wreaths have no room for children. So a woman can have a public life, or she can have a private life. But she cannot have both.

Such is the underlying thought of "Bright Lights of Broadway," the latest B. F. Ziedman production, the powerful screen drama which is shown at the Royal Theatre now. The girl of its story is in love with music and dreams of a stage career; and, too, she cherishes dreams of love. She attempts to cling with one hand to her career and with the other to her love—and thus she struggles until her most dramatic awakening.

New York, the great metropolis, with its turrets spiking the skies, built upon success, —and Broadway, bleached by a million lights the street of a thousand stories is the background of this gripping heart-drama which starts in Green Vale, a small town in the upper part of New York State.

Its most excellent cast is headed by Lowell Sherman, Doris Kenyon and Harrison Ford, and in their support are seen Edmund Breese, Tyrone Power, Effie Shannon and Charles Murray.

It is said to abound in heart interest and suspense, and to culminate in a climax which has seldom been equalled in the realm of the silent drama.

AT THE GRAND

"BRINGING UP FATHER."

"Bringing Up Father on Broadway," a musical comedy built around Geo. McManus' cartoon strip hero "Jiggs" Mahoney, visited the Grand early this season, and the same production but with a different company was seen here on Saturday. The latest version was probably a little better balanced than that offered by the first company, William McRobie making a very successful "Jiggs," while Alice Dudley was just as formidable as the cartoon "Maggie" ever looked. Thos. J. Barrett was an effective "Dinty Moore." There was plenty of comedy features and a big programme of musical numbers, the best singing being done by Margaret Shelby, whose fine soprano voice was used to good advantage. The old favorite, "Stand Up and Sing," was a feature as was the "March of the Wooden Soldiers," by the chorus.

RUTH ST. DENIS WITH TED SHAWN AND THE DENISHAWN DANCERS

Ruth St. Denis Plans Something New —A Synchoric Orchestra

"Music visualizations" form part of the programme which Ruth St. Denis, Ted Shawn and the Denishawn Dancers who will be at the Grand to-night. And yet, successful as this portion of the performance has been everywhere this season, the famous dancer has a plan much more ambitious than this—an actual visualization of an entire symphony, with every instrument represented by a dancer on the stage—in other words, a "synchoric orchestra."

In a recent interview in "The Boston Post," Miss St. Denis gave details of this scheme, and they are so extraordinary and so interesting that they bear repeating.

"I have already made the experiment in California," she said. "The composition chosen was Schubert's 'Unfinished Symphony,' the score of 60 girls and placed them on a large stage and every girl was clothed in draperies of a different shade. One girl represented the drum. If you like, you can imagine that she was rather—well—er—stout. Another girl, a blonde perhaps, represented the piano. Yet another, picked for having a slightly different figure, was the clarinet, and so on and soon, until each of the 60 girls was on the stage and instructed as to what instrument she represented in the orchestra below.

"Then came the colors. Each girl, in addition to being an instrument, had to be clothed in a color that suited the instrument. There was black for the drummer, pink for the clarinet, mauve for the cornet, and so on through the whole gamut of colors.

"Now, the synchoric orchestra being ready, the conductor in the pit raises his baton and the real orchestra begins the theme. The drums roll—and so does the girl on the stage who represents the drum. The violin wails—and is followed by the violin girl taking a dejected attitude. And so it goes: the instruments swing into the measures of the score and on the stage we have flapping violins, leaping 'cellos, crawling flutes, sliding trombones, dancing cornets. We have a weaving heaven of color, encompassed by music.

"Some day, and before long, I want to try the experiment again and in a public performance. It will involve tremendous expense, of course, but so great has been our success this season, and so enthusiastic our public, that I feel that a real renaissance of the dance is now in progress, and that dancing, as we know it, is but in its infancy."

AT THE CAPITOL

"I WILL REPAY IS FAMOUS SCARLET PIMPERNEL ROMANCE

Of all the romances that have poured from the pens of fiction writers in recent years it is safe to say that none have had more numerous or more delighted readers than the Scarlet Pimpernel series by Baroness Orczy.

The dashing adventures of the League of the Scarlet Pimpernel, banded together to save the doomed, have been a modern counterpart of the deeds of the Age of Chivalry—but shorn of the heaviness of the medieval knights, and sparkling with a romance that age never knew.

No one can say how many millions of readers—from London to Quebec, and from Bombay to New York—these lively stories have had.

Baroness Orczy's letter bag bulges with letters from eager and admiring lovers of her books, in all parts of the world, and it is safe to say that each publication conjures up an army of purchasers at the bookstalls, or borrowers at the libraries.

Several of them have been staged and re-staged again and again. And now perhaps the best of them all—"I Will Repay"—has been adapted to the screen at the Capitol today, Tuesday and Wednesday.

The film captures all the thrills and romances of the original story, and displayed by a brilliant cast which includes such popular artists as Flora Le Breton, Pedro de Cordoba and Holmes Herbert.

When the onlooker is not absorbed in its excitement—which is very seldom—he is lost in admiration for the lavishness and beauty of the production—some of the scenes were taken at Beauvais, the French town made famous as the place where Marshal Foch was entrusted with the Allied Command.

"I Will Repay" is seven reels of sheer enjoyment. Nobody should miss it.

EXCELLENT MUSICAL ACT IS VAUDEVILLE AT CAPITOL, TODAY, TUESDAY, WEDNESDAY

Dwan and Murray, two clever girls possessing musical talent of an exceptional high order, will appear at the Capitol Theatre today, Tuesday and Wednesday, offering their selected programme of songs and piano selections. This offering is expected to measure up with any act seen in Peterboro' this season, and will please the discriminating patrons of the Capitol Theatre.

STAN LAUREL IN NEWEST COMEDY AT CAPITOL TODAY

"Smithy" is the title of Stan Laurel's newest and best comedy which comes to the Capitol Theatre today, Tuesday and Wednesday. In this comedy, the noted comedian pulls some brand new stuff that will be greeted by solid roars of laughter and is certain to drive away the blues.

AT THE REGENT

KEATON TRIUMPHS IN GREAT PICTURE.

"Three Ages" Three Times As Funny and As Big As His Old Successes.

The first feature length comedy, "Three Ages," to be made with Buster Keaton as the star, is the best work of this ingenious young comedian. "Three Ages," now playing at the Regent Theatre, is replete with laughs and thrills and establishes Keaton permanently in big full length feature comedies.

In "Three Ages" Buster springs with agility from side splitting exposition of life as it was in the cave man era to an hilarious explanation of life as it was in the brilliant reign of triumphant Rome. From Rome he carries us forward to our own age where he enjoys himself in a keen satire of the modern world never losing sight, however, of the humorous, the pathetic, the uproarious touches with which modern life is full.

"Three Ages" has a cast of more than two thousand people in several of the massive scenes staged in a duplication of the age-old Colosseum in Rome. This Colosseum set is said to have cost a huge sum and is the largest set ever constructed for a motion picture comedy. With Buster Keaton in the cast is also Margaret Leahy, an English beauty, and Wallace Beery, as the inevitable villain. There are also Joe Roberts, Lillian Lawrence and Horace 'Cupid' Morgan.

"Three Ages" was directed by Keaton and Eddie Cline from the story by Jean Havez, Joe Mitchell and Clyde Bruckman. Fred Gabouri is credited with the fine art direction. It was photographed by William McGann and Elgin Lessly. "Three Ages" is a Joseph M. Schenck presentation through Metro.

NEW TRAIN SERVICE TO CHICAGO

An announcement of unusual interest to all who have occasion to visit Chicago and cities farther west, has been made by the management of Canadian National Railways.

In addition to the already complete Canadian National Railways service operating from Toronto to Chicago there will be inaugurated on April 27th a new observation sleeping car service leaving Toronto daily at 11.45 p.m, arriving Chicago next day at 2.50 p.m. Central time.

Besides providing a most convenient leaving time, this new service is highly attractive in its time of arrival By using it passengers bound for points west of the Illinois metropolis will have ample time for business or pleasure in Chicago, and still make all connections for Western points that same evening.

AWARDED DECISION

HAVANA, Cuba, April 14.—"Kid' Charol, Cuban middleweight champion, was awarded the judges' decision here last night over Fred Archer of London, at the end of of rather close twelve-round bout. Their weights were announced as 153 pounds each.

GRAND Opera House TONIGHT

RUTH ST. DENIS
TED SHAWN AND THE
DENISHAWN DANCERS

PRICES - $2.00-$1.50-$1.00-75c-50c - Plus Tax

AN INNOVATION ON THE CANADIAN NATIONAL RAILWAYS.

Lunch Counter Service Between Toronto and Winnipeg.

For the convenience of its patrons the Canadian National Railways are now operating Colonist cars equipped with lunch counters, on "The National" between Toronto and Winnipeg, leaving Toronto 10.45 p.m. daily, arriving Winnipeg 4.10 p.m. the third day, and from Winnipeg to Toronto, leaving Winnipeg 12.30 p.m. daily, arriving Toronto 7.20 a.m. the third day. Hot tea and coffee and Bovril, sandwiches, pies, jam, milk, bread, butter, baked beans, etc., may be purchased at the lunch counter at any time during the day.

This service is, of course, in addition to the regular dining car service operated on the above-mentioned trains.

POISON MISTAKEN FOR MEDICINE KILLS MAN

BOSTON, April 14. Canadian Press—Two glasses of a deadly poison, mistaken for a harmless family remedy and mixed for headache relief, were at the lips of Mr. and Mrs. Abraham Bander yesterday, when their eight months old baby commenced to cry. Mrs. Bander set down her glass and went to the child. Her husband drained his and within fifteen minutes later he was dead. He had taken the supposed medicine in error from an open package of unmarked poison.

OBJECT TO CLOSING OF FRENCH SCHOOLS

CONSTANTINOPLE, April 14.—(Canadian Press.)—French representative here has presented to Turkish authorities a note protesting closure of 36 French schools attended by 12,900 pupils. The note states that very grave consequences may result from this "violation of Angora agreement and Treaty of Lausanne."

Dispatches on Saturday said the Allied governments had presented a collective note of protest against the closing of school maintained by non-Turkish groups in Turkey, under a recently enacted law.

SOUR STOMACH causes bad breath, gassy pains, coated tongue and belching. *Always find relief in* CHAMBERLAIN'S TABLETS. Sweeten your stomach and breath—only 25c

THIEVES ENTER LINDSAY HOMES

Four Watches and Other Jewellery Taken Saturday Night.

LINDSAY, April 14—Sneak thieves were active in Lindsay on Saturday night, when three residences were entered during the absence of the owners. In each case the thieves were after money and valuables. They carried off four watches, a stick-pin and watch fob from the home of Mr. Fred. Simmons, and turned things upside down in the residence of Mr. Fred. Rylott and Mr. J. Taylor. Nothing of value was taken, however. A number of suspicious characters were seen on the C. N. R. tracks on Sunday, and were believed to be heading for Peterboro.

VOICE OF THE PEOPLE

Editor of The Examiner.

Sir,—I find in reading the "Voice of the People" column a close shave between "Val Bona," and "Non-Coinatibus in Swampo," my conclusion is that they are both in the swamp; for when anybody has anything to say on a subject such as Prohibition, let them say it and then have manhood to father it. Now as a Prohibitionist and a Prohibitionist for the sake of others, I sign myself as W. H. Merrell.

WEST END Y.M.C.A. WON EASTERN CHAMPIONSHIP

TORONTO, April 14. — Before the biggest crowd that has ever seen a basketball game in Toronto, the West End Y.M.C.A. won the Eastern Canadian Championship, by defeating the Montreal A.A.A. team, 46-16, thus giving them the round by 69-42.

This makes the second consecutive year the West End have won the championship.

The game was more interesting than the score would indicate, but was far from the best basketball that has been seen here this year. The players were too much 'on edge' to play their best.

GENERAL MEETING OF LADIES SOFT BALL LEAGUE

Dont forget the annual meeting of the Ladies' Soft Ball League to be held in the Chamber of Commerce rooms at 8 o'clock to-night; all the executive members are asked to be present with representatives of teams and any interested in the League's success are cordially invited, with any new teams which are desirous of participating in the games.

DROVE HORSE TO DEATH

BUENOS AIRES, April 14.—The Hippodrome here was the scene Saturday of an unusual contest when 100 horses were raced for twelve hours around a 2,000 meter track in a speed and endurance contest. The winning horse made 84 circuits, equal to about 100 miles. One of the horses dropped dead near the end of the test.

The men who rode the horses were relieved from time to time.

THOSE WHO VOTE FOR C.G.E. BYLAW

By-law Will Be Submitted on April 23rd—A Public Meeting.

Those who voted in the municipal elections last January will vote on the Canadian General extension by-law Wednesday, April 23rd, at the same polling booths.

A public meeting will be held in the Chamber of Commerce Board-Room Monday, April 20th, at 8 o'clock, to make final arrangements for getting out the vote on the Canadian General extension by-law April 23rd.

NO OBSTACLES IN WAY REPARATIONS

LONDON, April 14.— (Canadian Press.)— If reparations experts report is acceptable to other allied governments it may be taken for granted that no obstacles are likely to be encountered here on the question of its adoption. This is nearest to official expression obtainable regarding progress British treasury officials have made in their examination of experts recommendations.

FOOTBALL MEETING TO-NIGHT

The regular monthly meeting of the P. and D. F. A. will be held to-night in Chamber of Commerce Rooms at 7.45 prompt.

Here Is An Earfull!

Don't overlook the MOTOR SHOW, the next great event to be held in Armouries, Peterboro

Wednesday - Thursday - Friday

April 23rd, 24th and 25th. Proceeds to be devoted to work of Peterboro Health Association.

IT'S ALIVE

With Action and Heart Interest. A scintillating Love Drama, set in the glare of Ten Million Dazzling Lights of the Main Street of the Great Metropolis

"Bright Lights of Broadway"

With Harrison Ford, Doris Kenyon, Lowell Sherman, supported by the Chorus of the New York Hippodrome and the 16 Tiller Girls from Ziegfeld "FOLLIES"

ROYAL

NOW PLAYING
2.30 and 7.30

Is it instinct that impels Women to reach out for greater lives?

Buddy Messenger Comedy

Novelty Speed Demons

PRICES:
MATINEE
10c and 15c

A Story of New York's Gay White Way—The Street of a Thousand Stories

Western "Under The Border"

Comedy "Oh Sister"

PRICES:
EVENINGS
20c and 25c

Where Every Attraction Gives "U" Satisfaction | M. PAPPAS, Mgr.

Bond's Drug Store

You Admire a Lovely Complexion
DO YOU KNOW?
The skin is an organ of multifarious activities and functions.
It is made up of from three to five layers, each of a very sensitive nature.
These facts make the use of complexion requisites of vital importance.
Each type of skin requires a distinct and separate treatment.

"As-the-Petals"
Perfumes
Toilet Water
Creams
Face Powder
Talcums
Compact Powders
Make-up Specialties
SEE WINDOW DISPLAY

Consult The Beauty Specialist
The law demands that your medicinal prescriptions be put up by a graduate druggist. Why injure your complexion by the promiscuous use of toilet requisites unmerited to your particular type of skin?
By consulting the beauty specialist, who will be at our store next week, demonstrating the world famous toilet requisites of (Lazell's "As-the-Petals") and Guelly's, Paris France, you may obtain without cost a "complexion prescription" which will insure beneficial results in your particular case.

LOCALS

Bachelor, 38, good principle and education, wishes to meet widow with view to matrimony. Apply Examiner for address. 3d92

MIRRORS RE-SILVERED
Equal to new.—W. J. Mehew. 'Phone 1943J. 34 Stewart Street. 3d-91-1971

DR. T. P. McCULLOUGH,
Eye, Ear, Nose and Throat Specialist, 166 Brock St., Phone 36W. dtf

LIBRARY CLOSED SUNDAY.
Until further notice the Public Library will be closed on Sunday.

PHONOGRAPH REPAIRS.
T. Griffin, 124 Park street, opposite C.G.E. 'Phone 2163W. Prompt attention. 13d-m.w.f.-99.

AUCTION SALE
Household Furniture, etc., at No. 98 Lansdowne Street, on Tuesday, April 15th. Entire contents. No reserve. Sale 1.30 p.m. — W. J. Hancock, Auctioneer. 2d-12,14-1501

EUCHRE PARTY AND DANCE
Under auspices L.O.L. 1175, Monday evening, April 14, Victoria Hall, Good prizes. Refreshments. 2d-90-1494

TAXI
For prompt service call Harry Stinson, day or night. Best equipment. Reasonable rates, 421 Water street, 'Phone 1397. 26d 114 1889

RUMMAGE SALE.
George street ladies will hold a rummage sale on Thursday, April 24th. Particulars later. 1d-90.

WOOD FOR SALE
Hardwood Slabs cut 12 inches, per 1-2 cord $6.50 soft mixed slabs cut 12 inches, per load $4.50. This wood is perfectly dry. 'Phone 1937.—W. J. Fitzgerald, Park and Romaine street. 26d 115 1400

BOOK-KEEPING, 1924.
Mr. H. K. Middleton, the well-known accountant and income tax specialist, will keep your books if you have no regular book-keeper, on very moderate terms. 'Phone 911. dtf

W. O. W. NOTICE.
All Woodmen are requested to attend the Progressive Euchre and Dance, on Friday evening, April 18th, and bring their friends. 2d 91

BUSINESS AS USUAL
Mr. P. Alexander of Alexander & Hall, electrical contractor, will be out of the city for a few days. Work and repairs will be attended to as usual by 'phoning to Gordon Hall 1403W. 26d 108 1374

DO YOU NEED AN ACCOUNTANT?
If you want your books audited or adjusted; if not satisfied with your book-keeping system; if you want your income tax return prepared for this or other years, or want some dispute adjusted, 'Phone 911. dtf

POOL IN JACKSON PARK.
A party of prominent workers in the city visited Jackson Park to-day to look over the possibilities for constructing a dam to form a pool for the children.

NOTICE TO BOND HOLDERS.
Ontario and Dominion of Canada Bond Coupons cashed without charge. Office hours, 11 a.m. to 1 p.m., 4 p.m. to 6 p.m., 8 p.m. to 9 p.m. Reg. H. Turner, "Investments Supreme," 543 George Street Phone 501. 6d95

NOTICE.
The Prince of Wales Home and School Association, will hold their regular monthly meeting, Tuesday evening, April 15th, at 8 p.m. Mr. A. B. Gates is the speaker of the evening. There will also be a good programme. Admission old rubbers.

ED. HICKEY LADIES' TAILOR.
Royal Bank Building, is selling all cloths at cost, owing to overstock. These include Homespuns, Polo Cloths, Tweeds, Chinchillas, Cheviots, Tricotines and Serges. This is the best offer in town for the month of April. 26d106 1329

CARD OF THANKS.
From the Widow and Family of the late John Adlam. We wish to express our thanks to those who sent flowers and in any way showed sympathy in our recent bereavement; also Mayor J. J. Turner, City Board of Works Dept., the Rev. Mr. Patterson of All Saints' Church, Rev. A. J. Langford, Trinity Methodist Church, and Dr. Clarke. — The Family.

PETERBOROUGH MALE VOICE CHOIR NOTICE.
Rehearsal will be held at the home of Mr. M. B. Chenhall to-night at 7.45, for all who can possibly attend. To-morrow evening the choir is asked to attend, at full strength, at St. Paul's Church, at 7.45 sharp. Please note change of place.
No further practice of choir until Saturday evening at Peterborough Business College at 7.45.

PAPER COLLECTION.
The Ladies' Aid of the George St. Methodist church ask you to save old papers and magazines. Tie them in bundles and have them ready for Thursday, April 24. Phone 49J. 1d

SONS OF ENGLAND
Members are requested to meet to-night, Monday at 8 p.m. to make arrangements for the funeral of our late brother, R. Waram.— (Signed) G. Collis, President. 1d 90

LADIES IN CHARGE.
Ladies who were in charge of the sale of new articles and home-made cooking held in connection with the rummage sale by the Ladies' Aid Society of Knox Presbyterian Church on Saturday, were Mrs. H. G Beatty assisted by Mesdames Morton, Bannon and McCurdy.

SACRED CANTATA.
"Penitence, Pardon and Peace," Maunder, by the Choir in St. James' church Good Friday night, 8 p.m. With chorus No. 26 from the Messiah and choral anthem "To Thee Great Lord" (Moses) by Rossini. Everybody welcome. 4d-93-1511.

PEERLESS TYPEWRITER RIBBONS,
Made in Canada; no better made anywhere. We sell them and guarantee to replace any that fail to give satisfactory service. We also sell, rent and repair typewriters.—Typewriter Service and Supply Co., 332½ George Street. 'Phone 229W. dtf

TENDERS WANTED
Tenders are wanted by Peterboro Baseball Club for the motor transportation this season. Two seven-passenger and one five-passenger automobiles needed. Four trips each to Belleville, Oshawa, and Kingston. Figures on trips to each wanted. Send tenders to Secretary, Peterboro Baseball Club, 362 Hunter street west. 1d 90

ST. JOHN'S NOTES
Services
Monday, 8 a.m.; 8 p.m. 7.30 Confirmation class.
Tuesday, Mr. Kingsford's Study class 3.30; services 4.30 p.m.; 8 p.m.
Wednesday, 8 a.m.; 8p.m.
Thursday, 8 p.m.
Friday, 8 a.m., 12; 3 p.m.; 8 p.m.

NAMES OMITTED.
In the list given The Examiner of names of members of the Female Voice Choir, in connection with the concert on Friday evening last in Victoria Hall, inadvertent omission was made of the names of Mrs. Fisher, Miss Parkins, and Miss A. Crary. The melodion for solo dances was played by Mr. R. Gilmour, and additional members of the orchestra which provided dance music were Messrs. R. Allen and Deracuese.

GRENFELL MISSION.....
Those interested in the work of the Grenfell Mission in the wilds of Labrador, are reminded that they may still send in their subscriptions. The work is carried on by self-sacrificing and courageous men and women among the needy fisher folk along the Labrador Coast and they need all the support that can possibly be given them. The membership in the association is only $2 and carries with it a subscription to the Association magazine, "Among the Deep Sea Fishers," which tells in a most interesting way of the activities by which the workers in Labrador are doing what they can to alleviate the hardships of those who gain a precarious living on that rocky coast. Subscriptions may be sent to the Examiner or to Mrs. F. M. Somerville, 16 Inverlea strett.

MISSION BAND TEA.
The Mission Band of the Mark street Methodist church, held a very dainty tea, with a sale of home-made cooking and fancy and useful articles, on Saturday afternoon, in the Sunday school room. The sale which was well attended and successful, showed some very pretty things, in fancy and useful handiwork, and was opened by Mrs. R. J. Kidd, who made a brief and pleasing little speech, commending the work of the Mission Band, and giving a description of an Oriental bazaar. The sum of $52 was realized from the tea and sale, much of the work for which was done by the small members of the band themselves. Ladies who helped the leader, Mrs. R. Bamforth, included Mesdames Weir, Record, Throop, Morton, Matchett and Sucee. Decorations were carried out in dainty fashion in Easter colors of mauve, yellow and white.

A complete skeleton of a saber-tooth tiger has been discovered in the thousands of bones in the fossil pits of Rancho La Brea near Los Angeles.

In Episcopal countries, such as England, the only church days which are regular legal holidays, aside from Christmas, are Good Friday, Easter Monday and Whit-Monday.

The Gregorian calendar was adopted by Japan in 1873, by the Chinese Republic in 1812, by the Turkish parliament in 1917, by Soviet Russia in 1918, by Rumania in 1919 and by Greece in 1923.

FORMER PROVINCIAL TREASURER

(Continued from page 1.)

000 less $25 paid to Mrs. Smith and $25 to Peter Smith's brother. This sum was a cheque of $4,000 from the Jarvis firm in Toronto. On July 29, there was an item of $1,500 in three $500 bills. Mr. Price pointed out that $1,500 had been paid in commission to Mr. Mason at the Home Bank on July 28th, the day before deposit in Stratford. On November 6, there was $1,000 deposited and on December 6th, $500 in one five hundred dollar bill. About this time there was a cheque at the Home Bank of $1,500 charged to expense account there, said Mr. Price.

Further evidence by Mr. Nash indicated deposits of large sums at various times during 1922 and 1923. A few large deposits were made in 1921. The total of the deposits made in Mr. Smith's account, according to Mr. Price, showed $18,000 in legals, and $26,000 in other forms of currency, from December, 1919, until October, 1923.

At various times in 1920 sums were deposited in "coupons," apparently bond coupons. Some of these were payable in New York funds. Deposits of a similar character were made in the two ensuing years. Witness said that Mr. Smith's account was very active in the four years. He found the former treasurer's salary cheque credited in the bank almost every month, without exception.

The amounts in the coupon interest, he said, if they were taken from 5½ per cent. bonds, would represent bonds to the value of sixty or seventy thousand dollars.

On August 30, 1919, Mr. Smith had a balance in the bank of $35.59.

The highest credit during the four years' period since was eleven thousand dollars, as money was continually being drawn out.

Mr. Nash said there were indications that Mr. Smith also had an account in the bank of Nova Scotia.

On motion of J. L. Currie, Mr. Nash was instructed to look up the account in the Bank of Nova Scotia.

G. L. McHattie, manager of the Stratford barnch of the Bank of Toronto, said that he had never handled legal tender in Stratford before Hon. Peter Smith brought in seven one thousand dollar bills, late in 1919. Witness said the March 3, 1920, item was a note from A. H. Peppal to Peter Smith for $6250. He said that he had met Mr. Peppal at Mr. Smith's live stock sale. Mr. McHattie said that he had seen Mr. Smith a couple of times recently as the former Provincial Treasurer wanted to see his deposit slips and check up. Witness said he did not know where the legals came from. He knew Mr. Smith as an upright and honorable man.

NEW WORD IS WIDELY ADOPTED

Leading Cigarette Manufacturer Coins "Buyword" — Also Conducts Cash Prize Contests.

It is stated on the very best of authority that the latest edition of the Standard Dictionary will contain many new and strange words, associated with both fact and theory.

Strangest of all the words, however, is one which has been coined and made familiar to the Canadian reading public by the manufacturer of Strollers Cigtrettes.

By means of widespread publicity of the phrase "Just Say Gimme," this progressive Canadian industry has popularized a selling slogan which probably carries a good will valuation running into millions of dollars.

"Just Say Gimme," the Strollers "buyword", is probably the most-spoken phrase in Canada to-day. Constant repetition in the leading newspapers from coast to coast has made it one of the famous advertising slogans of Canada.

During the recent Strollers Contest which comes to a close with the appearance of the large contest sheet advertisement in this paper, the words "Just Say Gimme" have been spoken tens of thousands of times alone.

Hundreds and hundreds of people have been saving pictures of movie stars which are inserted in packages of Strollers and with the climax of the contest within the next few days the mails will be loaded with sheets bearing "the answer to the clues" directed to the office of the Tobacco Products Corporation of Canada Limited, at Hamilton, Ontario.

The judging of the sheets in this cash prize contest will take place immediately, at the Head Office of "Strollers" and announcement of the winners will be made in this paper at an early date.

SPECIAL SERVICES AT GEORGE STREET

The services yesterday in connection with the Newton Jones mission at George street church were of outstanding interest to all. The congregations were large and the interest most intense throughout.

The morning sermon was an exposition of the twenty-third Psalm. With insight and power the preacher dwelt on point after point of its teaching. No one in trouble or sorrow could fail to be greatly helped by the comforting and strengthening influences of the hour.

In the afternoon Mr. Jones spoke to the boys of the Sunday school on "Wanted, Recruits." He dwelt specially on the necessity for enlisting in the Christian army and before the afternoon was over many young lives had been dedicated to the higher service.

The evening service was one of great power. The preacher's sermon on "Come, for all things are now ready" sounded wooing note most invitingly. The feast and the guests were in turn discussed, and the urgency of decision brought vividly home to all. The influences of the hour will not soon be forgotten.

To-night Mr. Jones preaches on "A Glorious Note," and to-morrow afternoon at 4.15 gives a chalk talk to children on "God and me." All are invited to these services.

There are more than 37,000,000 active cotton spindles in the textile mills in the United States.

THE IRISH REPUBLIC CONTINUES FUNCTION IN ABSENCE DEVALERA

Article by Acting President of the "Republic" Indicates Trend of Events Since Formation of Free State Government.

(Editor's Note.—What has become of the Irish Republican movement? It is one of the interesting phenomena in Ireland to-day that while the Free State Government is functioning as the successful ruling body, the "Irish Republic also continues to function, under obvious limitations.

Eamonn De Valera, 'President," is imprisoned by the Free State authorities, but Patrick Rutledge, an old-time Sinn Fein leader, is acting in his place. Rutledge is a fugitive—"on the run," as it is called in Iseland. However, he manages to carry on the "Republic," issues decrees and orders, eludes the Free State authorities, and now has written three articles telling the Republicans' side of the situation.

Here is the first of these articles. In presenting them, the United News do so solely because of the interest attached to the subject, and without assuming responsibility for the news.

(By Patrick Rutledge, Acting President of the "Irish Republic." Copyright, 1924, by the United News.)

DUBLIN, April 14. — The policy of Irish Republicans now, as at the time of and since the establishment of the Republic, is, briefly, to maintain and uphold the right of the Irish people to serve reigning dependence.

From this it follows that Republican policy is: "Take every available means to deny the right and oppose the recourse of foreign authority within Ireland.

2—Use every effort to prevent the consummation of partition, the division of Ireland in the separate units of the Free State and Ulster.

3—To secure as elected representatives of the people men and women who will stand by the nations's declared independence and refuse to compromise the nation's right by an oath of allegiance to a foreigner, and acceptance of an authority and dependence imposed by a foreign power.

If returned at the next general election, the Republican Government will administer the resources of the nations in the best interests of the nation, and will take to England, in behalf of the Irish people, an offer of friendship based on the recognition of Ireland's foreign and independence rights. Only by such recognition can a lasting peace between the two countries and internal stability be obtained. While the Free Staters maintain their present submission to the British Empire and refuse recognition the national rights and continue their unjust and repressive tactics towards the Republicans, there can be no co-operation between Republicans and them.

Last April President De Valera put forward proposals on which a genuine peace and co-operation could be secured.

The Free State authorities turned down these proposals. We continued to appeal to them to return to their former allegiance and unite with us in the cause of complete independence. Absolute freedom cannot come through exercise of the Irish rights under the treaty with Great Britain. The treaty represents neither national evolution nor possibility of evolution, but retrogression.

The excuse given by almost all the treaty adherents for its acceptance was that it would be used as a stepping-stone to complete freedom.

But once having renounced their allegiance to the Sovereign Republic, the supporters of the treaty have been driven by their own utter weakness and the weakness of their moral position into acceptance of Imperial and anti-national obligations.

They have renounced all their 'stepping-stone' pledges, the changes in their draft constitution to the demands, the waging of war on the Republicans at the British direction, the use of war equipment supplied by the British War Office, the brutality of the methods used, their ineffectual and ignorant effort to register any, was no treaty with the League of Nations, and subsequent consent to remain a member of that body as a territorial defence appendage of Great Britain, and finally, their slaves' acceptance of immoral commitments at the Imperial Conference, are outstanding examples showing that the Treaty, as I have said, is a retrogression, and has not provided, and in the future will not provide, any evolutionary progress towards freedom.

Financial News and Views

Canadian Stock Exchange and Mines | New York Stock Exchange and Curb Prices

TO-DAY'S QUOTATIONS AND OPINION AND REVIEWS OF THE MARKETS.

(Quotations Supplied by Arthur G. Hawley. 'Phone 186).

NEW YORK STOCKS.

	High	Low	Close
Allied Inter	20⅞	19⅝	20⅛
Amer. Loco.	71	71	71
Amer. Asphalt	36	34⅛	34⅝
Baldwin Loco.	112⅞	109⅝	111
Balt. & Ohio	52¾	52⅛	52⅜
Bethlehem Steel.	49⅝	47⅛	48¼
Amer. Can.	97⅜	96	97⅛
N. Y. Central	100⅜	100	100
Chandler Motor	46¼	43	43
Cosden Oil	36	33⅛	33⅞
Corn Products	164¼	164	164¼
Ches. & Ohio	72⅜	71⅛	71⅜
Crucible Steel	52¾	50⅜	51¾
Cal. Pet.	23⅜	22⅜	22⅞
Davison Chem.	43	42	42
Erie R.R.	24⅛	23¾	24⅛
Famous Players.	66⅜	66⅛	66¾
Gulf States Steel.	66⅝	65⅞	66⅛
North. Pacific	51¼	50⅛	50½
Pan-Amer. A	46⅝	46⅛	46⅜
Prod. & Ref.	28⅛	27¼	28
Reading Rail.	53⅞	53⅜	53¾
Gen. Electric	210½	208⅞	210
U. S. Rubber	28¾	28	28
Sinclair Oil	21⅜	21⅛	21⅜
South. Pacific	88⅛	87⅝	87⅝
South. Rail.	52¾	52⅛	52⅜
Studebaker	85⅝	82	82
Westinghouse	60¾	60	60
Amer. Wool	67¾	66½	67⅜
U. S. Steel	96¾	96	96½
Union Pacific	129¾	129	129
Stand. Oil N.J.	36¼	36¼	36¼
Stand. Oil Calif.	59¾	59⅛	59¼

CANADIAN STOCKS.

	High	Low	Close
Abitibi	57	56¼	56¼
Atlantic Sugar	14¾	14¾	14¾
Barcelona	14	13	14
Bell Tel.	128	126⅜	127
Brazilian	50½	50¼	50⅜
Brompton	35½	34½	35
Brit. Emp. St. F.	40	38	40
Brit. Emp. St. C.	10¾	10	10¾
Canada Bread	67	64	67
Canada Cement	90	89½	90
Can. Steam. C.	15	14¼	14¼
Span. River C.	97	96¼	96¾
Steel of Canada	74¾	72¾	72¾
Toronto Rly.	85	84	85
Winnipeg Power.	25	24	24
Smelters	36	34	35

MINING STOCKS.
GOLD.

	Asked	Bid
Argonaut	47½	47
Baldwin	3½	3¼
Con. West Dome	26	25¾
Bidgood	10¼	9¼
Dome	1700	1685
Goldale	21	20¼
Hattie	7½	7¼
Hollinger Cons.	1290	1275
Hunton	12	9¼
Keora	9	8
Kirkland Lake	21	20
Lake Shore	385	384
McIntyre	1620	1616
Moneta	20	19¾
Newray	32½	31
Preston	12	11½
Tough Oakes	69	67½
Teck Hughes	125	124
Vipond	116	114
W. Hargraves	300	285

SILVER.

Beaver	23	22
Castle Trethewey	77	76
Everett	11½	11
Crown Reserve	—	60
Keeley	231	230
Lorrain Cons.	14½	14
La Rose	15	13
McKinley	14	12½
Nipissing	—	610
Wettlaufer	22½	22
Lorrain Trout	134	130
Indian	20	14

PAVING PLANT IS BOON TO BRANTFORD COUNCIL

Brantford boasts the success of her public ownership campaign which has been extended to cover a municipally owned asphalt paving plant, as a result of which Brantford leads Ontario cities in lowness of cost of this class of paving.

A concrete mixing plant is run in conjuntion, both machines being under the charge of the city engineer, and the results have been surprising to even the advocates of the development.

In London the cost of a three inch top dressing of asphalt on a concrete base is $3.18 a square yard. In Brantford this is done for $2.65, with full allowance for depreciation and with top wages being paid. Other prices in Ontario cities are Stratford $3.66; Walkerville $3.45; Windsor $4.11. Last year 14,207 square yards of asphalt pavement were laid in Brantford. At London prices this would have cost $8,950 more than it actually did in Brantford.

April the Month for Diamonds
We have a variety of settings each a wholly artistic creation affording every opportunity to gratify your preference in design and price.
Prices from $15 to $350
WARNE BROS.
"Diamond Hall"
349 GEORGE STREET

WEDDING BELLS

BREADMAN—HAMBLIN.

The Salvation Army Temple was the scene of a unique ceremony on Saturday last when Adjt. Smith conducted the wedding of Brother L. Breadman, son of Mr. and Mrs. C. Breadman, of Peterborough, and Sister M. Hamblin, daughter of Mr. and Mrs. Hamblin, of Lakefield.

Boh are active members of the local corps, the bride being a member of the Songster Brigade and the groom a bandsman of the Temple Band, and a goodly number of the two musical combinations were present, with an interested audience to witness the service.

Adjt. Smith gave some advice to the newly-weds, while Mrs. (Adjt.) Smith and Bandmaster F. W. Robinson offered congratulations and cordial greetings for their future happiness on behalf of the soldiers and friends of the corps and the musical combinations respectively.

Mr. and Mrs. Breadman were attended by Mr. and Mrs. M. Shadgett.

The home of the bridegroom, 458 George Street, was the scene of a happy banquet at which forty guests joined in the heartiest of wishes that were extended to the bride and groom, while a joyous send-off on the honeymoon trip to Toronto was witnessed at the C.N.R. Station. On their return to the city they will reside at 458 George Street.

OBITUARY

MARGARET PAYNE.

The death occurred on Saturday of Margaret Helen Payne, daughter of William H. Payne, of 196 River Road.

The funeral took place this afternoon from the family residence at 2 o'clock and proceeded to the Little Lake cemetery where interment took place.

WILLIAM DOHERTY

The death occurred in Cincinnati on Tuesday April 8, of William Doherty, where he has been visiting with his two daughters since Christ mast last.

The deceased was born in Asphodel, later moving to Otonabee, where he resided until two years ago when he moved to Peterboro.

He leaves to mourn his loss a sorrowing wife, one son Peter of Otonabee, and four daughters, Mrs. J. Sullivan East City; Mrs. Kelleen of Cincinnati, Mrs. Crawford, Cincinnati, Mrs. Ryan of Otonabee and one sister, Mrs. T. O'Grady of Asphodel and one brother John of Peterboro. The funeral took place Saturday morning at 8.33 from the residence of his son, Peter, Otonabee and proceeded to Douro Church and thence to Douro cemetery.

RICHARD WARAM

There passed away on Sunday, April 13th., a life long resident of the city in the person of Richard Waram in his 68th year. The deceased was a son of the late Richard Waram and resided at 589 Gilmour street Besides his wife: there are left to mourn his loss, three daughters, Mrs. E. J. Kampf of Wichita Kansas, Mrs. F. S. Milliken of this city and Mrs. J. A. Sollitt of Fort Worth, Texas. Two sons, R. Clayton Waram of Allandale and W. H. Waram of Toronto.

The funeral will take place on Tuesday afternoon at 3 o'clock under the auspices of the Sons of England of which he was a faithful member. Interment at Little Lake Cemetery.

Services will be conducted by Rev. A. J. Langford of Trinity Methodist Church and Rev. J. W. Gordon of St. Andrew's Church.

PASS CHURCH UNION BILL

EDMONTON, April 14.—(Canadian Press). — Alberta's church union bill, after being before the legislature February 14, last, passed the third reading and the bill was assented to by Lieutenant Governor when proroguing the legislature Saturday night.

BIRTH.

ROSS.—At Nicholls Hospital, April 13th, to Mr. and Mrs. W. E. Ross, 226 Rubidge street, a son.

DEATH.

HUNTER. — On April 13th, 1924, at Nicholls Hospital, William G. Hunter, in his 75th year.
Funeral on Tuesday, April 15th, to the Little Lake cemetery.

IN MEMORIAM.

In loving memory of my Mother, who passed away on 14th April, 1923.—Carrie.

Society

Mrs. Walter Briegel, Montreal, is visiting her sister, Miss Cora Mowry Charlotte street west.

Mrs. R. M. Glover has returned from Ottawa, accompanied by Mrs. Thos. Philbin, who will make a visit with her.

On Friday evening Miss Marguerite Deck was the guest of honour at a miscellaneous shower given by the girl members of the staff of Barrie's, Limited, at the home of Miss Isabel Tremain, Smith Street, when Miss Deck received many useful and pretty gifts. The evening was pleasantly spent in the enjoyment of music and dancing, followed by the service of dainty refreshments.

Cecil W. Armstrong, of Saskatoon, was a guest at the Empress over the week-end.

The friends of Miss Eleanor Grisdale, 493 Cross Street, who underwent an operation for appendicitis on Friday last in St. Joseph's Hospital, will be pleased to learn that her condition is favorable.

Mrs. J. E. Patte, Gilmour Street, is home for a visit.

THE DANISH CABINET CONTINUES FUNCTION

COPENHAGEN, April 14. — (Canadian Press.)— Danish Cabinet of Premier Neergaard, which has held office since 1920, resigned today. The resignation was the result of the defeat of the government party in last weeks' election. Labor party elected the largest number of members of any party in Folkething.

At request of King Christian, however, the Neergaard cabinet will continue in office provisionally.

Save Your Shoes
—Have us apply Genuine Oak Soles and Rubber Heels, put on a Patch, or Sew up that Rip. We use only First-class Material. Workmanship and Service Guaranteed. Try us. Shop Open, 7 a.m. till 10 p.m.
S. Whatley
180 CHARLOTTE STREET
(Opposite Parker's Dye Works)
Peterborough.
6d-95

7 out of 10 Headaches
Are caused by eye-strain. If you suffer from headaches, you ought to question the condition of your eyes.
Our examination will make you sure.
M. J. ROCHE
OPTOMETRIST,
188 CHARLOTTE ST.

YOUR GOOD EYES
Your eyes are good, but they may not give you perfect service unassisted. We fit you with "Peblo" quality glasses, of the right correction, making the eyesight perfect.
A. A. FOWLER
Phm. B, Eye Specialist
Ground Floor 373 George Street

Dr. Goodwin
Chiropractor
PALMER GRADUATE
106-108 Barrie Building.
Lady Attendant. 'Phone 421
Hours: 10-12 a.m., 2-4 and 7-8 p.m.
Office Closed Tuesday and Thursday Evenings.

CHIROPODIST
DR. N. D. FOOTE
107 Barrie Bldg.
Hours: 9 a.m.-5.30 p.m. Evenings by Appointment.
'Phones: Res. 691J. Office 1730W.
Belleville Tues. and Wed.

It Pays to Advertise.

FLANNEL FROCKS
For Early Spring Wear
$9.95
Simplicity of Line is the Keynote to the Smartness of these Flannel Frocks. New Models in Lanvin Green, Poudre Blue, Grey, Brique Dust, Tan, and Gold.
ALL SIZES
French Wool Crepe Pleated Skirts
Bodice Top. Colors of Mocha, Tan, Sand, Grey, Tangerine, Cigarette, and Navy. Special Price $9.50
The J. A. McNabb Co. Limited
Eastern Ontario Chain of Ladies' and Misses' Ready-To-Wear Stores
PETERBORO - BELLEVILLE - KINGSTON - BROCKVILLE

"It's Confidence That Does It"
EAT FOR HEALTH!
THE ONLY GENUINE, MADE-IN-CANADA
100% Whole Wheat Bread
—This Bread contains every Health-giving part of the Best Grade of Wheat. It is very sweet and wholesome eating, besides giving the digestive organs the real food as provided by Nature.
PER LOAF - - 13c
PURE MAPLE SYRUP - - PER QUART 75c
PORTER S. WHITE CO.
334 George Street - - Phones 1960-1961

Baroness Orczy's Romance
"I WILL REPAY"
VAUDEVILLE
CAPITOL - NOW

The Evening Examiner

PROBABILITIES.
Fresh north east winds; partly cloudy and cool. Wednesday: Easterly winds and showers.

VOL. LIV., No. 90 | PETERBOROUGH, TUESDAY, APRIL 15, 1924 | PRICE THREE CENTS

JEWELRY AT and BELOW COST
Watches, Clocks, Silverware, etc. All Stock Underpriced.
Sale Continued until Objective Attained.
388 GEORGE ST.
ALEX. GIBSON
Change in Business forces Big Sale. Dont miss it.

BUDGET DESIGNED TO KEEP GOVERNMENT IN OFFICE SAYS DRAYTON

Financial Critic of Opposition Asserted in Opening Budget Debate That the Implement Factories Had Been Sacrificed — Western Canada Is Through With High Tariffs, Declared J. F. Johnston, Chief Whip of Progressive Party — Would Remove Element of Protection.

INDUSTRY AT THE CROSS ROADS

OTTAWA, April 15.—(Canadian Press.)—Debate on the Budget opened in the House of Commons Monday, members of all three parties contributing. Sir Henry Drayton, Minister of Finance in the Meighen Administration, who opened, declared that the Government had adopted towards the tariff a policy of attrition.

"Why," he exclaimed, "this Budget shows that the Government cares nothing about business or industrial stability." The Government was concerned chiefly in maintaining its stability in office. Farm implement factories would be handed over to the United States at a sacrifice.

"The Budget is one for the many and not for the favored few," asserted Hon. Charles Stewart, Minister of the Interior, in reply. The Budget had not been created for the West; its fiscal departures would be accepted largely throughout the Dominion.

Then came a Progressive point of view. J. F. Johnson, chief Progressive whip thought the announced reduction in net debt of thirty millions very encouraging; the Budget proposals should bring considerable relief to the taxpayers. Western Canada was through with high tariffs. And Mr. Johnson urged that the Government should press forward until the protective element was removed.

Extraneous Credits

Sir Henry Drayton, financial critic of the opposition said that he was afraid that it was futile for the country to congratulate itself that there was a substantial diminution in the national debt. The surplus reported by the minister on the year's accounts was twenty million. Then there was a salvage of $2,600,000 obtained by settling our accounts with the British government and there was a further sum of $1,200,000 of old credits which had been taken into the balance of Mr. Robb. Some of these old credits were of very old standing. None of them nor the salvage upon our settlement with Great Britain belonged properly to the accounts of the past year.

Matter of Book-keeping

The feat of writing off thirty millions of the debt one year, after having had a deficit of thirty-one millions the previous year, was "just a mere matter of book-keeping," said Sir Henry. "It simply comes about by taking that fifty million which it had raised for railway purposes as not affecting a debt one way or another."

Speaking of the Canadian National Railways, Sir Henry said, we went behind each year the exact amount that was put into the railway. Though the minister of finance has stated that there was a "substantial" amount of the fifty million invested in the Canadian National Railways still left, Sir Henry believed he would be lucky if there was as much as eighteen million of the sum remaining. Only one small bit of capital work was being carried on by the Canadian National just now. The twilight zone between betterment and maintenance in railway operations absorbed much of the capital expenditure. He believed that there should be an operating revenue from the Canadian National Railways of fifty million dollars this year The system was charged up on the books at a figure far greater than its actual value.

Agriculture Not Helped

The government had adopted a policy of attrition toward the tariff, declared Sir Henry. For the past two years it had been "nibbling" at the tariff. "Who is helped?" he asked. "Who can honestly say that agriculture has received the slightest benefit from the tariff reductions which have been made in the past?"

He insisted that agriculture had not been injured. The policy of tariff nibbling had helped no one in Canada except those persons occupying the treasury benches. It had also helped the American manufacturer who exported goods to the Canadian market.

"More than half the men who should be employed in the agriculture implement industry of Canada are idle or working in the United States," Sir Henry maintained.

Factories Sacrificed

If Quebec members were interested in the industrial welfare of their province, and in keeping the Quebec workmen at home they would feel compelled to vote against the budget and in the interests of their country. Thousands of industrial workers had left Quebec for the United States. If members from the province of Quebec still maintain their faith in the Laurier-Fielding tariff they would feel obliged to oppose the budget.

No real betterment had been obtained for the western farmer by any of the tariff reductions. Out of the twenty-our million which the government hoped to save the tax payers, only $750,000 would be due to savings on customs, the balance would be on the sales tax. Industry was at the cross roads to-day. Industry did not know what changes will be made upon it is the future.

Adverse Trade Balance

The great trouble added Sir Henry was that no one knew what the next political exigency would bring. If the government instead of being influenced by political views, had done what the good of the country demanded, it would have examined the trade returns for the last four years and observed the tremendous balance in favor of the United States and against Canada. In view of increased duties by the United States further lower to the Canadian tariff practically amounted to a betrayal of interests in this country. Just so long as prohibitive tariffs were met with cuts in the Canadian tariff, just so long would prohibitive tariffs continue.

Sir Henry insisted that the sales tax was not being collected. He insisted that the budget did nothing whatever for labor. The steel plate industry, the window glass industry and the woollen industry were left without assistance. The government was concerned with other things so Canadian woollen workers could continue to move across to the United States.

Hon Chas Stewart

Hon. Charles Stewart, Minister of the Interior, in opening expressed his regrets that the absence of Right Hon. W. S. Fielding, upon which Mr. Meighen interjected "hear, hear."

For those who believed in a reduction of taxation, continued Mr. Stewart, the present budget went a long way in accord with their desire. He trusted that the budget did mean the death knell of protection, though he did no wish to have the tariff abolished entirely. Sir Henry Drayton had said that the budget did nothing for the workers but he forgot that protection had borne very heavily upon those engaged in agriculture and the other industries to which assistance was given by the present budget, a section of the people who numbered five and a half million out of the whole population. It had been said that the ultimate hope of the agriculturists was the home market, but if that were the case, a still greater number

(Continued on Page 5.)

People come from near and far
To trade in our want ad bazaar.

READ THE WANT ADS

If inconvenient for you to call at the Examiner Office, 'phone 1600 and we will call for the advertisement and give you the cash rate. 1c. per word, figure or letter first insertion, 1-2c. per word for subsequent insertions.
Classified Advertising, Cash.

REMEMBER IT!
7
DAYS TO
THE MOTOR SHOW
April 23rd-24th-25th

C.N.R. Radio Service Cost $90,000 a Year

OTTAWA, April 15. — The sum of $26,000 of which approximately $18,000 covers the cost of the erection of the broadcasting station at Ottawa, has been spent by the Canadian National Railway management on the installation of radio equipment to date.

Answering a question by Sam Charters (Conservative, Peel), in the House of Commons Monday afternoon, Hon. George P. Graham, stated that the estimated cost of operation of the radio department for the present fiscal year is $90,000. W. H. Swift, Jr., is the director of the radio service.

"What salary does he receive?" asked Mr. Charles.

"The management does not consider it desirable in the interests of the Canadian National Railways to publish the salary," was the reply.

ALIENIST SAYS THAW IS SANE

At First Session of Jury Trial to Determine Whether the Slayer of Standford White Has Regained His Normal Faculties

PHILADELPHIA, April 15.—Harry K. Thaw was declared sane and competent to manage his affairs Monday by Dr. Charles K. Mills, veteran alienist, in testimony at the opening of the jury trial to determine whether Thaw has regained his normal faculties.

Thaw's 82-year-old mother, Mrs. Mary C. Thaw, who joined in the petition for the trial, was in the courtroom when Dr. Mills made his assertion.

The trial was marked by the intervention of William Russell Thaw, thirteen-year-old son of Evelyn Nesbit, Thaw's divorced wife, which was permitted after Judge Monaghan had appointed one of Miss Nesbit's counsel as guardian for the boy. Anticipatory interest in Thaw's estate was given as the basis for the intervention.

Counsel for the trustees of the Thaw estate, in questioning Dr. Mills, revealed that records of the Pennsylvania Hospital for Mental and Nervous Diseases, where Thaw has been confined since 1917, show that Thaw kept a number of pet rabbits there, which he was reported at various times to have slapped, thrown around, and even bitten until they squealed in pain.

Dr. Mills said he did not think such conduct unusual. "He treated pets as some people treat them," was the alienist's comment.

QUEBEC HAS RICH MINERAL INDUSTRY

The Metallic Resources Are Immense and Quebec's Future Will be Much Brighter.

QUEBEC, April 15. — (Canadian Press.)—"There is not a single geological reason why each and all of the world famous mining camps, such as those of Kirkland Lake, Porcupine and Sudbury, should not be duplicated almost anywhere in the 650,000 square miles of the Quebec Laurentian plateau which stretches from the Ottawa and St. Lwarnce rivers to Hudson Strait."

This statement was made at the luncheon of the Quebec branch of the Engineering Institute of Canada yesterday, by T. C. Denis, superintendent of mines of the province of Quebec.

Canada's Judges on the Active List Number 277

OTTAWA, April 15.—(Canadian Press.)—Canada has 277 judges on the active list and 38 retired on pensions, it was stated in the house on Monday in answer to a question. Salaries of the active jurists total $1,982,490 and they incurred travelling expenses last year totalling $134,623. The pensions of the retired list total $170,168.

There were 280 judges in 1919, but total salaries in that year were $1,452,554, revision having taken place since then.

STORE TO RENT
Good location, heated; near George street; low rent. Apply Box 1967, Examiner.
34-91-1967.

70,000 VETERANS MIGRATED TO U.S. SINCE THE WAR

G.W.V.A. Celebrating Its Seventh Anniversary To-Day Deeply Concerned With Problem of Emigration — Propose Slogan, "Canadian Veterans Colonize Canada."

RECORD OF SERVICE.

OTTAWA, April 15. — (Canadian Press).—Veterans throughout Canada are observing the seventh anniversary of the founding of the Great War Veterans' Association, it having come into existence on April 15th, 1917, at a meeting composed mostly of disabled men held at Winnipeg. Congratulatory messages have already been received by the Dominion Command from a number of points.

In reviewing the history of the past seven years, C. G. MacNeil, Dominion secretary-treasurer, last evening stated that more than 82,000 individual claims for adjustment of pensions, pay and allowances, war service gratuity, treatment of disabilities, land settlement and numerous other matters had been placed in the hands of the G.W.V.A. during the past seven years with a record of 98 per cent. of the cases successfully adjusted. This work also served to reveal defects in legislation and thousands of other cases had been adjusted by securing remedial measures.

As to the future, Mr. MacNeil stated that an average of forty new claims daily were being presented to the Association for adjustment and nearly ten thousand cases were at present under review. There is still much to be done in adjusting legislation and securing better administration of some measures already in the statutes.

At the present moment the Association is intensely concerned with the problem of Canadians migrating to the United States. It is estimated that some seventy thousand veterans have crossed the border since the conclusion of hostilities. The G.W.V.A. seeks to curb the stream and will invoke the aid of its 800 branches for this purpose. A slogan has been proposed: "Canadian Veterans Colonize Canada."

O.T.A. OFFICER OFFERED BRIBE

Lays Charge Against Montreal Man Who Offered, Police Claim, Two Dollars a Case on Liquor Allowed in.

TORONTO, April 15. Canadian Press. — Charged with attempting to bribe a police officer, Harry Nathanson, a young man of Montreal, was arrested last night at the home of Frank Elliott, Classic Avenue. Elliott is the officer charged with the enforcement of the Ontario Temperance Act in Ontario, having recently succeeded Staff Inspector A. T. Paxton.

Nathanson, according to Inspector Elliott, called at Elliott's Apartments and it is alleged made proposals by which the officer would be paid a certain amount on each case of liquor permitted to be sold in the province. The liquor, he said, would be shipped from Montreal to Toronto and other points, and the officer under arrangement would receive at least two dollars a case. Arguing in favor of his plan, it is alleged Nathanson said that one officer of the Ontario police had been able to accumulate a fortune of $60,000.

A group of Montreal bootleggers were named as parties to the arrangement which he proposed. Without letting Nathanson know Elliott had a telephone message sent to Deputy Police Commissioner Alfred Cuddy, and the arrest of Nathanson followed.

Dogs Stand Guard By Master's Body

TORONTO, April 15. — Canadian Press. — Guarded by two pet dogs, the body of William Chinrey, aged 70 years, was found last night in his home, Donlands avenue, Todmodren. Chinrey was last seen alive by his neighbors on Friday.

When the county police forced an entrance to the house they were met at the door by one of the dogs.

Looking into the bedroom, Sergt. McCann saw another dog lying by the body on the bed. This animal flew at McCann, and it was necessary for the searching party to take a stick and drive the dogs out of the house before they could reach the body.

CHAMBER OF COMMERCE. GENERAL MEETING AT 8 P.M.

Snow Falls Over Central Alberta

CALGARY, Alta., April 15.—A heavy snow fall on Sunday night and early Monday morning extended from Ponokos south to Calgary and west over Central Alberta. At some points in that area considerable snow has fallen, there having been as much as ten to twelve inches between Red Deer and Rocky Mountain House and from one to fifteen inches between Lacombe and Kerrobert. In the latter district it was still snowing Monday morning.

From Calgary to Medicine Hat there has been four inches of snow with light rain at Gleician. At Irrican there was six inches of snow. There were some snow flurries as far south as Aldersyde.

The snow is melting rapidly and it is not expected that spring farming will be delayed for more than a day or two.

WHIRLED TO DEATH BY ENGINE PULLEY

William Andrews Was Instantly Killed in North Monaghan Today--Had Been Sawing Wood.

William Andrews was instantly killed at nine o'clock this morning, when he was caught in the pulley of a sawing machine which he was operating in North Monaghan, and whirled around by the belt to strike his head on a wheel.

Mr. Andrews had been sawing wood on R. T. Lillico's farm, and was running a belt on to the pulley when his arm caught.

The accident was witnessed by several men who were also engaged in sawing, but it happened so quickly that nothing could be done to save the unfortunate man. Dr. Malcolm McCulloch was called but was unable to render assistance.

The victim of the tragic occurrence was 43 years of age. He lived near the provincial highway, about four miles from Peterborough, with his wife and two young children, five and seven years of age. His brother, Norman Andrews, is well known in Peterboro, as an employee of the Massey Harris Co.

ADMITTED VAGRANTS RECEIVED SENTENCE

Two Months Each for Kenneth and Alexander Downey -- Alconbrack Case Adjourned to Get Witnesses From Jail.

Kenneth Downey and Alexander Downey, charged with vagrancy in police court this morning, pleaded guilty and were sentenced to two months' imprisonment The former said he had tried to get work but had not been successful. Chief Newhall: "I don't want to make any statement at present. More serious things hang behind this man. I'm just asking for a week's remand. My object is to cure him of this despicable habit he has."

Magistrate O. A. Langley adjourned court temporarily to have the information amended and then passed sentence.

Muskrat Case.

An Otonabee man, charged with stealing and carrying away a muskrat valued at three dollars, was remanded on bail until next Tuesday, when he will be heard at the court house at 2 o'clock. Bail was fixed at $500 and one surety of $500. V. J. McElderry appeared for the accused.

Drug Case.

Ed. Alcombrack, charged with offences under the drugs act, was again allowed out on bail, witnesses against him not being available. Several men who are to give evidence in the case are incarcerated in the county jail under sentence for having drugs.

Crown Attorney G. W. Hatton, in asking for an adjournment, said: "The judge said he would give us the order some time to-day when he got to chambers. All the witnesses are in jail."

POLICE AGENTS CAUGHT SPYING ON COMMUNISTS

Arthur Henderson, Home Secretary, Stated in the British Commons, They Had Acted Without His Specific Instructions or Approval — Not Illegal Association.

VIGILANCE NEEDED.

LONDON, April 15.—(Canadian Press Cable) The incident of two police agents being caught spying on a communist meeting here yesterday was brought up in the house of commons at question time Monday, by George Lansbury, Labor member for Poplar, who wanted to know by whose authority the policemen had hidden under the platform at the meeting.

Arthur Henderson, home secretary, replied that two policemen were found concealed at a meeting of communists in the course of the policemen's duty without his, Mr. Henderson's specific instructions or approval.

It was a brief statement but while it was being made the home secretary was greeted with laughter and opposition cheers, followed by cries of "Oh."

Mr. Henderson, continuing, said the communist party was not an illegal organization, but the policy of certain communist leaders if carried out would involve breaches of the law. A certain amount of vigilance on the part of the police therefore was necessary in the interests of the community. He would confer with the commissioner of police on this particular case, Mr. Henderson added.

More opposition cheers followed.

JAPANESE GET BLUNT ANSWER

Nippon Plainly Told By U. S. Senate That Interference With Immigration to America Will Not Be Tolerated.

WASHINGTON, April 15.—The Senate answered Ambassador Hanihara's protest against Japanese exclusion legislation Monday by voting 76 to 2 against recognition of the "gentlemen's agreement" with Japan on the immigration question.

This action is preliminary to adoption by the Senate by an over whelming majority by the Senate of the House Japanese exclusion legislation.

Whatever the result would have been without the event of the Ambassador's letter, that incident served to change the votes of a number of administration leaders, including Senators Lodge, chairman of the Foreign Relations Committee. Senators generally threw off the usual restraints in dealing with international questions. They were blunt and outspoken in their declarations that in view of the "grave consequences" warning in the Ambassador's letter there was nothing for them to do but to make it clear once and for all that immigration is a domestic question in the handling of which no independent power should interfere.

FORMER OFFICIAL JAILED FOR MISUSE OF FUNDS

MELFORT, Sask., April 15.—Sidney M. Godfrey, found guilty of misappropriation of funds to the amount of $12,000 of the rural municipality of Tisdale, while secretary of the municipality, was sentenced to eight months in jail at hard labor.

FLIERS HELD UP BY SNOW.

SEATTLE, Wash., April 15. — Snow squalls prevented the United States Army squadron from leaving Seward, Alaska, Monday, on the next leg of its flight around the earth, according to a despatch received by the Seattle Times. The despatch says that a departure was contemplated to-day.

"THE SEVEN LAST WORDS FROM THE CROSS"
(A PASSION MEDITATION)
To be Sung GOOD FRIDAY NIGHT by
THE CHOIR OF GEORGE ST. CHURCH
Solo Parts—Dorothy Allan Park, Soprano.
Arthur Brown, of Toronto, Baritone.
Maurice H. Park, Tenor.
Organist—Geo. H. King. Pianist—Bessie Elcome, A.T.C.M.
Conductor—J. H. Renwick.
Only Ticketholders Admitted up till 7.45 p.m.
TICKETS 50c—at C. F. Smith's and Fowler's

Winnipeg Woman Killed Husband

WINNIPEG, April 15.—Confessing to the murder of her husband while he was asleep in bed, Kate Kadeniuk of Teulon, Man., arrested on Saturday, related the gruesome details of the slaying which occurred on March 9 to Provincial Police Monday.

She declared that her husband had threatened to kill her and their four children on several occasions. On the night of the killing she told the police, Kadeniuk had been particularly abusive and brutal because she had refused to accompany him on a grain stealing expedition. When he had gone to bed she took an axe and smashed in his head.

The accused is 39 years old. The eldest boy, who is 16 years of age, has been placed in a detention home and will be held as a material witness. The preliminary hearing will be held on April 21.

PREMIERS AT BERLIN AGREE

Representatives of German Federated States Drafting Reply to Reparations Commission Accepting Experts' Report.

BERLIN, Apr. 15.—A complete accord between the Central Government and the Premiers of the Federated States on the subject of the German reply to the Reparation Commission's notification that it was prepared to receive the views of Germany on the experts' report was in evidence last night.

The German reply, the draft of which will be concluded today, will set forth the Government's acceptance of the report for a basis for negotiations as accepted by the Reparation Commission. This reply, therefore, is viewed in political circles as definite, and as seconding the acceptance of the report by the Reparation Commission.

The visiting premiers are in full accord with the Marx-Stresemann Government on the essential issues involved, or projected by the experts in their recommendations; they expressed the conviction that the present Central Government was possessed of sufficient authority and wholly competent so far as its parliamentary mandate was concerned, to act for Germany.

There was a full attendance of State Presidents at the conference yesterday, including Dr. von Knilling of Bavaria. Chancellor Marx will confer with the Reichstag leaders today.

Second Omemee Youth Sentenced to Prison.

LINDSAY, April 15.—At a session of the County Police Court yesterday Arthur Cook, whose stepfather, it is said, resides at Omemee, was sentenced to six months with an indeterminate sentence of six months in the Central Prison. Cook was an accomplice of Clarence Brooks, who last week received a similar sentence for burglarizing summer homes in Pigeon Creek in Emily Township.

PAPER COLLECTION.
ST. ANDREW'S LADIES' AID WILL HOLD A PAPER COLLECTION ON TUESDAY, APRIL 22. PLEASE HAVE PAPERS OUT EARLY. PHONE 2219 OR 692.

RUSSIANS SANS BEARDS LOOKED TAME TO CROWD

Bolshevik Plenipotentiaries Appeared No Different Than Ordinary Visitors to Government Offices In London—Turbaned Tartar Only Dash of Color.

CONFERENCE OPENS.

LONDON, Apr. 15 (Canadian Press Cable).—The task of converting Great Britain's de jure recognition of Russia, which was accorded the Union of Soviets February 1, in fulfilment of the Labor Party's campaign pledges, into a practical working arrangement which it is hoped will settle all past differences and re-establish normal trade and political relations between the two countries, began Monday morning when the Russian mission under Christian Rakovsky met with the British delegates headed by Premier MacDonald at the big horseshoe conference table in the Ambassador's Room of the Foreign Office.

In his welcoming address Premier MacDonald summed up the whole purpose of the conference in the sentence:

"You want political countenance and financial assistance from us, and we want neighborliness and recognition of international obligations."

Took First Step

The Labor Premier told the Russians that Great Britain, by according the Soviet Government full diplomatic status had taken the first step and added that it was a pretty big one.

"Let us together take the second step and justify the hopes of many millions who look upon this meeting with so much expectation," he concluded.

Neither Premier MacDonald's nor M. Rakovsky's opening addresses before the delegates went beyond the broad generalities of the difficult problems to be settled. The British view is that the entire fate of the meeting depends upon the amount of confidence the Soviet Government representatives are able to create in the minds of the British and world public by their conduct here and their attitude toward the Russian debts and other international obligations which the British will insist that the Soviet Government recognize.

Credit Is Private

Unless such recognition is forthcoming there is little possibility of Russia obtaining credits or loans in this country, for, as Mr. MacDonald pointed out, the British credit is not in Government banks, but in the deposits of private individuals, and unless the mass of the people is satisfied that those who want credits are fair and honest in their dealings none is likely to be obtained.

Although the British premier did not mention the fact, it is authoritatively understood that there is not the slightest possibility of the British Government making a loan to Russia, no matter how successful the present conference may be from the British point of view. All loans and credits must be privately negotiated with British bankers.

Russian War Debt

The main purpose of the British Government in the negotiations regarding the Russian debts is to recover something of the heavy financial losses which British subjects have suffered in Russia as the result of the revolution. The question of the Czarist debt of £26,000,000 Sterling and the war debt of £650,000,000 Sterling may not even be brought up during the negotiations. The British are willing to consider the foregoing amounts as war debts, similar to the French and Italian, or these amounts may be offset by Russian counter claims for damages caused by the Allied intervention in Russia.

But in the settlement of the private

(Continued on page 3.)

The Motor Show Messenger

Vol. 7. | MONDAY, APRIL 15, 1924 | Price No Cents

STOP! LOOK! LISTEN!

STOP putting off making arrangements to attend the Motor Show next week. Plan to be there all of the three evenings, because you can't begin to do it justice in one. Plan to take the entire family, and part of your neighbors. Give them all a good time, and you'll never miss the change.

LOOK — There will be rows upon rows of the latest model cars on exhibition. There will be all kinds of accessories, from a spark plug to a spare wheel.. There will be exhibits of many other things besides motor cars. There will be rest rooms, lunch rooms and the Midway. Don't forget the Midway, because its like has never been here before.

LISTEN—There will be dance music. There will be community singing, led by the Kiwanis and Rotary Clubs. These two clubs are putting on special music and attractions each evening, and listen again, there's over two hundred wistful eyed, crippled little waifs to whom the summer at Jackson Park Camp is the one bright spot in the whole year.

FOR SALE

$1,400—Small House, central, 2-piece plumbing.

$3,000—Brick Cottage, plumbing. Easy payments.

$3,600—Brick House, 7 rooms, good location.

$4,500—Brick Bungalow, modern, central.

$5,500—Brick Bungalow, hardwood floors, fire-place and mantel, newly decorated.

TAYLOR & HOWDEN

144 Hunter Street. Real Estate 'Phone 1462

SITUATIONS WANTED

COMPLETE HCUSE FURNISHINGS salesman requires situation. First class references. Reasonable wages. 11 Gloucester street, Toronto. 3d-93-2045.

FOUND

FOUND— A HOUND, WHITE RING around neck, white tipped tail, four white feet. 'Phone 33r33, George Dixon, Hall's Bridge. 3d-92-1998.

FOUND—SMALL RING, ON HUNTER street, Monday morning, April 14. Apply at Examiner. 3d-92-2001.

POULTRY AND EGGS

FOR SALE—100 S. C. WHITE LEGhorns. Your chance for real quality. Excellent layers. Prices right. Eggs for hatching, $2.50 per 15. J. H. Davis, 82 Lansdowne street, Peterborough, Ont. 2d-91-1968.

FOR SALE— CHEAP, A FEW USEful laying hens. 483 Albert street. 3d-92-2008.

FOR SALE—EGGS FOR HATCHING, pure bred Barred Rocks and Anconas. 277 McGill street. 2d-92-2010.

FOR SALE — SINGLE COMB ANcona hatching eggs, $1.50 per setting. Special price on incubator lots. 67 High street. 'Phone 536J.

FOR SALE —20 S.C. WHITE LEGhorns, and hen house, nearly new. Also Daniels hot water incubator, 250 egg capacity, and magic coal brooder stove for 400 chicks. Apply corner Braidwood avenue and Young street. 3d-92-2054.

HATCHING EGGS —O.A.C. BARRED Plymouth Rocks. Heavy laying strain. Also Irish Cobbler potatoes, grown from select New Brunswick seed. 'Phone 934, ring 3-3. 26d-102-1575.

FOR SALE —ELEVEN THOROUGHbred O.A.C. strain Barred Rocks. Eleven months old. Also one rooster and hen house. Apply 8 Benson avenue. 3d-92-2028.

LIVE HENS WANTED.

NOW IS YOUR LAST CHANCE TO get the higher winter prices for your old hens. Call or bring them to H. Cohen, 189 Charlotte street. 'Phone 889J. 12d-95-1801.

WANTED.

LIVE POULTRY WANTED. SPECIAL price paid for fat stock till Friday. 'Phone 771, or apply A. Atkins, 520 Elm street, and we will call. 12d-100-1990.

HOUSES, REAL ESTATE

FOR SALE — 'NEW HOUSE. ALL conveniences. Western district. Car line passes. Cheap. Pay like rent. 'Phone 1888. 4d-92-1983.

FOR SALE — 7-ROOMED HOUSE, centra.; modern. Easy terms. Apply to owner, Box 858, Post Office. 6d-91-1860.

FOR SALE—MODERN SIX-ROOMED house, hardwood floors up and down, $500 down, balance easy. Water street north. 'Phone 1653M. 3d-92-2018.

FOR SALE—CASH OR TERMS, SIX room frame house. Two-piece plumbing. Newly decorated. Central. Quarter acre land. Will be sold cheap for quick turnover. Apply 866 Burnham street. 'Phone 1145F. 1d-91-2063.

GOOD BUILDING LOT, 50 x 150, ON Benson avenue. Reasonable. Apply at Examiner. 3d-92-2061.

FOR SALE— 7-ROOMED BRICK house, cement cellar. All conveniences. Garage. Garden. Central. Apply 116 Dublin, or 'phone 1202J. 6d-95-3034.

FOR SALE OR RENT— WEST END, modern house. Ideal location. Large lot. Lane in rear; garage. Genuine bargain, on account of owner leaving city. Box 1519, Examiner. 3d-92-1519.

FOR SALE— 30 ACRES HALF MILE from city, with brick house, one frame barn with stone foundation and cement stables, all in good condition. Immediate possession. Apply Ben McCoy, R. R. No. 5. 'Phone 1865W. 8d-7-3-8-10-15-17-22-24-1593.

FOR SALE—5-ROOMED COTTAGE, with water, light, gas, toilet, on Driscoll Terrace street. Apply 16 Cricket Place. 3d-91-1987.

FOR SALE— RED BRICK DWELLing, 7 rooms. All conveniences. Will take $3,600 cash for quick sale. Snap. Apply Box 1961, Examiner. 3d-91-1961.

FOR SALE — LOTS ON CHEMONG Lake shore, about 2 miles from Bridgenorth. Apply to Lewis Fowler, R.R. No. 4, Peterborough. 3d-92-1995.

FOR SALE—7 ROOM HOUSE. FULL plumbing, furnace, hardwood floors, mantel, sun room; about 1-2 acre lot. Hen house, garage; lot of fruit. Edge of city, township tax. Real home. See this. Apply 282 George street.

FOR SALE— NEW HOUSE, WEST end. (Corner Hunter and Walton streets). Hot water heating, hardwood floors, built-in refrigerator, and modern in every respect. Easy terms of payment. Apply 437 George street. dtf.

FOR SALE—2 CHOICE LOTS, NORTH side, New Romaine street, 5 minutes from car line. Close to factories. Sidewalk. No reasonable offer refused. Splendid for working man who wants to build his own home. Owner leaving city. Box 1520, Examiner. 3d-92-1520.

SITUATIONS VACANT

$225. SURE FOR 90 DAYS' WORK, distributing religious literature. Man or woman. May work spare time. No experience necessary. Opportunity to earn $30. to $50. weekly. State age and church connection. Mr. Conrad, Spadina Building, Toronto. 6d-12-15-26-29-9-12-985.

LOST

LOST—SATURDAY, EAR-RING, ON George or Perry. Finder please leave at Examiner. Reward. 3d-92-2023.

LOST—BETWEEN TOWNSEND AND Sherbrooke streets, lower set of artificial teeth. Please leave at Examiner office. 3d-91-1986.

LOST—GOLD WRIST WATCH, INItails "A. B." Reward. 'Phone 2089J, or leave at Examiner. 3d-92-2039.

LOST — ON SATURDAY NIGHT, A new Bank of Commerce $20 bill, between 51 Hunter street east and Dr. Clark's office, cor. of Charlotte and Stewart. Finder please leave at Examiner and receive reward. 2d-91-2021.

WORK WANTED

WANTED—GARDENING AND TREE pruning. Apply 457 Parnell street. 6d-91-1875.

WORK WANTED — GARDENS ploughed, reasonable prices. Apply S. Rendell, Brownton, or 'phone 932W. 3d-91-1973.

TEACHERS WANTED

LOST — AT THE GRAND OPERA House Friday night, $7. Finder please leave at Examiner. Reward. 3d-92-2007.

FOR RENT

TO RENT—APARTMENT, BENNET & Goodwill Bldg. Possession 1st May. For particulars apply 375 Water. 'Phone 191. 6d-94-1487.

FOR RENT—HEATED OFFICE ON George street. Apply 437 George street. dtf.

FOR RENT—APARTMENT C. NOVA Scotia Apartments. Heated with hot water, and modern in every respect. Apply 437 George street. dtf.

ROOMS TO LET— 2 LARGE, FURnished rooms, suitable for light housekeeping; central. Apply at Examiner for address. 3d-93-2050.

TO RENT—A GARAGE. APPLY 314 Boswell, or 'phone 1697J. 3d-92-2044.

FOR RENT— GARAGE, TWO DOLlars per month. Also good garden for season. Apply 183 Antrim. 3d-92-2004.

FOR RENT—HEATED APARTMENT. Grand Central Building. Immediate possession. Apply 437 George street. dtf.

FOR RENT — SMALL, BRIGHT, 5-roomed red brick cottage. Central. Water, lights and toilet. Apply 293 Dalhousie street. 'Phone 273J. 4d-94-2055.

TO RENT — NICE, BRIGHT, FURnished room, central. Suitable for 1 or 2, gentlemen preferred. Board if desired. Apply Examiner. 6d-96-2060.

FOR RENT—LOWER DUPLEX APartment, central. 7 rooms and bath. Hardwood floors, all modern conveniences. With or without garage. Vacant June 1st. Box 2017, Examiner. 6d-95-2017.

TO RENT—SMALL, HEATED APartment, Central. 'Phone 1233J. 6d-95-2015.

TO RENT—FLAT IN EAST CITY, 5 rooms. All conveniences. Low rent. Possession May 1st. 'Phone 1888. 4d-92-1982.

TO RENT—THREE UNFURNISHED rooms, heat, water and light. 473 Water street. 'Phone 1839W. 3d-91-1972.

TO RENT— TEN ACRES OF GOOD land, with fruit trees. Close to city. Apply 268 London street. 3d-91-1974.

FOR RENT—ONE FURNISHED BEDroom. Centrally located. Apply 496 Stewart street. 3d-91-1988.

HOUSE TO RENT—SEVEN-ROOMED house, with all conveniences, in central locality. Possession May 1st. Apply 386 Stewart street. 26d-106-1692.

TO RENT — BRIGHT, FOUR-ROOMed, unfurnished or furnished apartment. All conveniences. Central. Reasonable. 717 George street. 6d-95-2026.

TO RENT—GARAGE. AT 338 DOWnie street. 'Phone 1141W. 6d-92-1912.

TO RENT—GARAGE. CENTRAL 717 George street. 6d-95-2027.

TO RENT—7-ROOMED HOUSE, ALL conveniences. 3 piece bath and furnace. Apply 100 London, mornings and evenings, 293 George afternoons. 3d-91-1490.

TO RENT — 3 OR 4 FURNISHED rooms for light housekeeping. Apply Examiner for address. 6d-93-1955.

TO RENT — FRONT SUITE MELdrum Apts., Water street, 5 rooms, heated, modren. Apply W. J. Hopwood, 366 Water. 3d-91-1976.

TO RENT— NO. 173½ SIMCOE ST. Suitable for store or office. Immediate possession. Apply 43' George street. dtf.

Reliable

Used Cars

Ford Sedan—Like new; a big saving for some one.

Ford Touring—New.

McLaughlin - Buick — 7 passenger, a wonderful buy.

McLaughlin - Buick — 5 passenger, at a special price.

McLaughlin - Buick — 4 cyl. Backed by us.

A. Brown & Co.

383 Water Street. 'Phone 126.

BOARD WANTED

TWO GENTLEMEN WANT ROOM and board near Canadian General Electric oC. Address, with particulars Box 1978, Examiner Office. 3d-91-1978.

FOR SALE

FOR SALE—A NUMBER OF FIRSTclass brick houses. All conveniences. Central. Apply 537 Harvey street or 'phone 1267J. 6d-92-1832.

FOR SALE—1 COOK STOVE, 1 BED complete, 1 sideboard, cheap. Apply 127 Stewart street. 3d-92-2001.

FOR SALE—A LARGE 4 BURNER gas stove in good condition. 'Phone 1741J. 1d-91-2038.

CHEAP FOR QUICK SALE—QUARter cut oak dining room suite, leather couch, large Axminster rug, small parlour table, and gentleman's oak trouser pressers. Apply 347 George street south. 3d-93-2036.

FOR SALE— A GOOD COOK STOVE and one baby carriage. Apply 314 Mark street. 3d-93-2043.

FOR SALE—A COMBINATION GAS, coal or wood range, with water front, in first-class condition. Apply 265 Reid. 'Phone 1544W. 2d-92-2059.

FOR SALE — GRAMAPHONE AND records. Cheap if sold this week. Apply 489 Rogers street. 3d-93-2040.

FOR SALE—BUSCHER SAXAPHONE, "C" melody. Used 3 months. Reasonable. 199 Simcoe street. 3d-93-2057.

FOR SALE — VICTOR VICTROLA, cabinet, and 45 records. $45.00. Quebec heater with oven, only used 1 year, $15.00. Apply 425 Chambers street. 3d-93-2065.

FOR SALE— I HAVE POST WIRE as usual ,and just received a car of wire of all kinds, post and gate, and will also build fences. Apply Jas. Merrill, 114 Simcoe street. 6d-15-17-22-24-29——2042.

FOR SALE —12 PLATE DISC HARrow and a National gang plough. Apply Harry Seymour, Cavan. 6d-96-1474.

FOR SALE — A QUANTITY OF sweet clover seed, white blossom. Apply W. L. White, 531r1-5. 1d-91-1851.

FOR SALE —ONE SOW AND TEN pigs, also a trio of Pekin ducks. Apply to Percy Price, Norwood road. 1d-91-2049.

FOR SALE—REED GO-CART, ALmost new. Apply 360 Simcoe street, or 'phone 732J. 3d-92-2019.

FOR SALE — LADY'S SAND, EMbroidered suit, size 28, good as new, $10, for quick sale. Apply 392 Dalhousie street. 2d-91-2009.

FOR SALE — GAS RANGE, FOUR burner, baking and broiling oven, in good condition. 509 King street. 'Phone 1236W. 5d-94-2035.

FOR SALE — COOK STOVE AND large green blind. 'Phone 1216, or 358 George street south. 3d-92-1522.

FOR SALE— BUFFET AND CHINA cabinet combined, round and square extension tables, leather dining room chairs, dressers, iron beds, kitchen furniture, hall rack, leather rockers, parlour tables, desk, arch curtains, card table, child's push cart, tubs and other articles. Apply 59 Aylmer street, near Perry. 3d-92-2011.

FOR SALE— FAIRBANKS MOTOR, 10 horse power, 3 cylinder marine engine. Apply R. H. Cole, Campbellford. 6d-95-2003.

GENT'S WHEEL FOR SALE—$18.00 if taken to-night. In good shape. Apply 599 King. 3d-91-1970.

FOR SALE — GOOD, DRY, MIXED wood, $4.75 half cord. B. Revoy, 'Phone 1294W. 6d-92-1918.

FOR SALE—LADY'S NAVY VELOUR suit .Size 38. Like new. Price $12.50. Apply 219 Caddy street. 3d-91-1989.

FOR SALE— ABOUT 15 LOADS OF well rotted manure. Will Hetherington, General Delivery. 3d-91-1965.

FOR SALE — PURE BRED YORKshire sows and boars. Warren A. Atkinson, Roseneath. 6d-93-1929.

FOR SALE — A SMALL HORSE, buggy, harness. Apply 525 Aylmer

FOR SALE—LADY'S SPRING COAT, slightly worn. Size 36. Apply 263 Stewart street.

BOARDERS WANTED

WANTED— TWO LADIES, OR TWO gentlemen boarders, in private family, near De Laval and C.G.E. Apply Examiner. 3d-91-1964.

BOARDER WANTED — NICE, bright, furnished bedroom. Apply 258 Aylmer. 3d-93-2047.

LIVE STOCK FOR SALE

FOR SALE—FOUR YEAR OLD COLT, unbroken. 'Phone 905-24. 3d-92-2025.

FOR SALE—5 YEAR OLD JERSEY cow ,due to freshen 15th April. Apply Will Hetherington, Cor. Dixon and High street, or General Delivery. 3d-91-1966.

FOR SALE— A CHOICE HOLSTEIN bull calf. His dam milked 85 lbs. of milk, testing 3.7 milk in one day. Average test per year nearly 4 p.c. Cash or time. Harry Seymour, Cavan. 6d-96-1473.

AGENTS WANTED

AGENTS WANTED— A NEW DISCovery, Magic Gas, People's Gasoline, 3c. a gallon. More power. No more carbon trouble. Will make engine run smoothly. More mileage. Write Lloyd Lang, Bethany, Ontario. 6d-94-1992.

AGENTS WANTED—YOU CAN MAKE 50 p.c. cash profit selling Firezone oil. Every car owner a real prospect. Write for full details and exclusive territory. Firezone Distributors, Welland, Ont. 1d-91-2052.

WANTED

WASHING WANTED—PRICES REAsonable. Clothes called for and delivered. Apply Examiner for address. 12d-101-2005.

WANTED — RAGS, BONES, OLD stoves, copper, brass, zinc, rubber, auto tires, wood ashes. Will send a man and clean your cellar or ash house, free of charge. Address Stevens, 364 Mark street, or 'phone 1389W. 26d--2066.

WANTED CONCESSIONS—FOR HULL Amusement Park, free gate. Seven days a week. Games and concessions per foot front for the entire season. $40.00. Roll down and novelty games and the like where wheels are used, $50.00 a foot. Would like to hear from man who would instal fun house. Address G. W. Krumley, P.O. Box 254, Hull Quebec. 2d-92-2046.

WANTED —CABIN TRUNK. MUST be in good condition. 'Phone 1761J. 534 Bolivar street. 3d-93-2048.

WANTED—CATTLE FOR PASTURE, "year olds"; none older than yearlings taken. J. Cassidy, Burleigh Falls. 12d-102-2w-18-2051.

WANTED— FAMILY WASHING TO do at home. Rough dried or ironed. Also blankets and quilts. Apply 320 Lake street. 3d-92-1993.

WANTED—A LOAD OF GOOD GARden earth. 'Phone 1414W. 3d-92-2020.

AUTOS FOR SALE

FOR SALE — FORD SPEEDSTER. Would deal for Ford or Chevrolet touring. Apply Box 404, Lakefield. 3d-92-2006.

FOR SALE— BABY GRAND CHEVrolet touring, in good condition. Owner leaving city. 'Phone 1763W, orcall 506 Patterson. 3d-93-2056.

FOR SALE—FORD TOURING. SHOCK absorbers, starter, foot feed, bumpers, Reasonable. 493 George south. 3d-92-2024.

FOR SALE— CHEAP, 1915 STUDEbaker chassis, with Wagner starter and generator. Would make good speedster or truck. 'Phone 1844W. 6d-91-1880.

FOR SALE—FORD TON TRUCK, TWO sets tires, automatic and hard and one spare. All in A1 condition Apply Montreal House. 3d-91-1981.

HELP WANTED--Female

WANTED —A MAID FOR GENERAL housework. No washing or ironing. Apply 289 Hunter, cor. Stewart. 3d-91-1504.

WANTED—KITCHEN GIRL. APPLY Montgomery House, Simcoe street. 3d-93-1528.

WANTED— HOUSEKEEPER. GOOD cook. Apply Examiner for address. 3d-92-2030.

WANTED— A MIDDLE AGED WOman to take charge of house and family of five children. 3d-92-1512.

WANTED— IMMEDIATELY, HOUSEmaid, who can sleep home; or a woman or girl three or four days each week. Must be reliable. 'Phone 1712W. 3d-91-2016.

WANTED—A WOMAN FOR GENERal housework ,near village of Lakefield. No outside work. Apply stating wages to Mrs. James Coughlin, Lakefield, Ont., R.R. No. 4. 3d-93-2041.

HELP WANTED—Male

FIREMEN, BRAKEMEN, BEGINners $150-$250 (which position?). Railway Box 1758, Examiner. 4-sat-4-m-4-tu-1758.

WANTED — EXPERIENCED MAN for general farm work. Apply F. Riley, near Curtis' brick yard. 3d-93-2062.

HELP WANTED—A CAPABLE GENeral. One who can do plain cooking. Apply 539 George street. 3d-93-1457.

MAKE MONEY AT HOME—$15 TO $60 paid weekly for your spare time writing showcards for us. No canvassing. We instruct and supply you with work. West-Angus Showcard Service, 29 Colborne Bldg., Toronto.

BABY CARRIAGES, Etc.

FOR SALE— GREY WICKER BABY carriage in good condition. 'Phone 1340W. 3d-92-2031.

FOR SALE—CREAM WICKER BABY carriage, in first-class condition. Artillery wheels. 'Phone 1249J. 3d-93-2037.

FOR SALE — BABY CARRIAGE IN good condition, cheap. Apply 451 Stewart street. 3d-91-1969.

FOR SALE—CREAM WICKER BABY carriage. Reversible gear. In first-class condition. Price reasonable. Apply V. Wood, 219 Barnardo. 3d-93-2058.

TEAMING and CARTING

WANTED— CARTING AND TEAMing. 'Phone 979J. Jackson's Cartage. Excavating, gardens ploughed at reasonable prices. 512 Stewart street. 26d-105-1688.

WANTED— MOTOR CARTING, ALL kinds ,long or short hauling. Beatty Bros. 'Phones 2169-991r2. 27d-1962.

TENDERS FOR CLOTHING.

Sealed tenders endorsed "Tenders for Clothing," will be received by the undersigned up to 5 p.m. on Friday, April 18th, 1924, for 21 uniforms and extra trousers and also for shirts for 21 men.

Samples to be submitted. Specifications may be seen at the office of the Fire Chief at Fire Station.

The lowest or any tender not necessarily accepted.

S. R. ARMSTRONG, City Clerk.

t.s.t.-91-1449.

JUNK! JUNK!

Highest cash prices paid for all kinds of junk. Gather up all your old Rags, Rubbers, Paper, Iron and Metals, and 'phone us. We will call anywhere in the city.

Coal Orders Taken Now.

A. LOW & CO., 264 Simcoe Street.

'Phone 697. - - N. & Hol. 1027

CHINA PAINTING

Mrs. Langley McCarthy Teaches Biscoffs' New and Beautiful Work in CHINA PAINTING

NOTICE

FURNITURE RE-UPHOLSTERED, equal to new. Your choice of coverings. Apply Geo. Farrance, 210 Lake street, or 'phone 1966. 6d-92-1861.

REWARD — FOR INFORMATION leading to recovery of Airedale dog, full grown. Strayed Sunday. 'Phone 385, V. M. Eastwood. 3d-93-2053.

F. BARRETT—CONTRACTOR AND builder, alterations and repairs—hardwood floors. 72 Benson avenue. Phone 1764J. 26d-T13-554

NOTICE— CHIMNEYS BUILT AND repaired. 'Phone 1851W. 26d-115-2014.

NOTICE —CHIMNEYS AND FURNaces cleaned. Roofs repaired and painted. 'Phone 1851W. 26d-115-2013.

NOTICE —ALL MAKES OF SEWING machines repaired. Satisfaction guaranteed. J. W. Stewart, 593 Homewood. 'Phone 247. 3d-93-2039.

THE UNDERSIGNED HAS PASTURE for fifteen or twenty head of cattle. Good water. 'Phone 935r2. G. Metcalfe. 3d-92-1996.

WINDOW CLEANING. J. A. FOSter, 585 Patterson. 'Phone 1763J. Storms taken down. 26d-100-1821.

NOTICE—HENRY BROS. CARPENters and builders. Estimates given on new and repair work. Hardwood flooring a specialty. 'Phone 1624 or 2009W. 148 Murray street.

CEMENT

Pyramid Cement is the highest grade Portland Cement made. Ground from hard rock, it naturally sets to a hard uniform surface with a nice even color.

It goes a little farther than other cements, and sets a little faster.

We can supply your wants from 1 bag to a carload.

Robert Hicks & Co. Limited,

266 Charlotte Street

Phones 47-48

2d-8-15

Lumber Wanted

Highest Cash Prices for any quantities of Birch, Maple, Ash, Elm and Basswood Lumber any thickness.

We have Opened up a Yard here with E. H. MANN, 175 Stewart St., Mgr. 'Phone 249.

The Pedwell Lumber Co., Ltd., of Toronto.

t.t.s-104

SYNOPSIS OF A PROPOSED BYLAW

The Municipal Council of the Corporation of the City of Peterborough propose to pass a By-law entitled "A BY-LAW TO FIX THE ASSESSMENT OF THE CANADIAN GENERAL ELECTRIC COMPANY, LIMITED."

The purpose of this By-law is to fix the assessment of the said Company for a period of ten years from the first day of January, 1925, at $150,000.00, including business assessment, but excluding school taxes and local improvements.

The By-law is to have no force or effect unless the said Company spend the sum of between $300,000.00 and $400,000.00 on building and equipment to be completed and finished before the first day of July, 1925, unless prevented by causes beyond the Company's control and in that event the building and equipment shall be completed within a reasonable time after the first day of July, 1925.

The assessment is fixed on the lands, premises, property, buildings, machinery, plant, fixtures, appliances and all other assessable property within the City of Peterborough of the said Company used for manufacturing purposes only, or which the said Company may hereafter own or occupy in connection with its business, and all additions to such building, machinery, plant, fixtures and appliances ,but does not include any dwellings on the property or premises of the said Company.

It is also provided that if at any time the said Company should cease to carry on its manufacturing operations for a period of twelve consecutive months the fixed assessment shall cease and be of no force or effect.

TAKE NOTICE that the foregoing is a synopsis of a Proposed By-law of the Corporation of the City of Peterborough to be submitted to the votes of the Electors on the 23rd day of April, A.D., 1924, between the hours of Nine o'clock in the forenoon and Five o'clock in the afternoon at the following places:

Polling Subdivision No. 1.
Place: H. Allen's Store, 113 Gladstone Avenue.

Polling Subdivision No. 2.
Place: T. Eakins' Store, 227 Prince Street.

Polling Subdivision No. 3.
Place: Robert Lockie's Store, 493 Chamberlain Street.

Polling Subdivision No. 4.
Place: W. Peel's Store, 235 Lake Street.

Polling Subdivision No. 5.
Place: M. H. Halpin's Store, 39 George Street.

Polling Subdivision No. 6.
Place: T. J. Murray's, 111 Rubidge Street.

Polling Subdivision No. 7.
Place: R. C. Braund's Store, Cor. Park and Albert Streets.

Polling Subdivision No. 8.
Place: F. Heasman's Store, 161 Rutherford Avenue.

Polling Subdivision No. 9.
Place: Fitzpatrick & Geraghty's, 196 Rubidge Street.

Polling Subdivision No. 10.
Place: Joseph Stewart's Store, 275 Dalhousie Street.

Polling Subdivision No. 11.
Place: E. C. Taylor's Store, 299 George Street.

Polling Subdivision No. 12.
Place: Wm. Taylor & Son's Store, 219 Hunter Street.

Polling Subdivision No. 13.
Place: City Council Chamber.

Polling Subdivision No. 14.
Place: J. D. Craig's Store, 441 George Street.

Polling Subdivision No. 15.
Place: J. W. Carey's, 448 George Street.

Polling Subdivision No. 16.
Place: James McDonald's ,261 Charlotte Street.

Polling Subdivision No. 17.
Place: Canadian Packing Co., 243 Park Street.

Polling Subdivision No. 18.
Place: J. Penrose's Store, 546 Sherbrooke Street.

Polling Subdivision No. 19.
Place: Mrs. Lyle's house, 301 Pearl Avenue.

Polling Subdivision No. 20.
Place: J. Yacko's Store, 362 Simcoe Street.

Polling Subdivision No. 21.
Place: R. W. Eagleton's Shop, 329 McDonnel Street.

Polling Subdivision No. 22.
Place: N. Routley's Store, 392 Brock Street.

Polling Subdivision No. 23.
Place: W. H. Lytle's, 513 Weller Street.

Polling Subdivision No. 24.
Place: Jas. Guiry's, 565 Park Street.

Polling Subdivision No. 25.
Place :A. Blade & Son's, Corner Dublin and Park Streets.

Polling Subdivision No. 26.
Place: L. E. Killoran's Store, 559 George Street.

Polling Subdivision No. 27.
Place: F. W. Edwards' Store, 599 George Street.

Polling Subdivision No. 28.
Place: A. J. Harrison's House, 594 George Street.

Polling Subdivision No. 29.
Place: T. H. Hooper's, 601 George Street.

Polling Subdivision No. 30.
Place: F. W. Bates' Grocery, 654 Stewart Street.

Polling Subdivision No. 31.
Place: J. T. Braund's Store, 720 George Street.

Polling Subdivision No. 32.
Place: J. C. Harrison's House, 733 George Street.

Polling Subdivision No. 33.
Place: W. Detcher's Store, 867 Water Street.

Polling Subdivision No. 34.
Place: R. G. Northcott's Shop, 344 Mark Street.

Polling Subdivision No. 35.
Place: J. Kerr's Store, 95 Hunter Street East.

Polling Subdivision No. 36.
Place: Miss Swanston's, 46 Hunter Street East.

Polling Subdivision No. 37.
Place: M. Kylie's, 556 Rogers Street.

Polling Subdivision No. 38.
Place: J. F. Herr's, 531 Rogers Street.

And that the 22nd day of April, A.D., 1924, at Eleven o'clock in the forenoon at the office of the City Clerk in the said Municipality has been fixed for the appointment of persons to attend at the Polling Places, and at the final summing up of the votes by the Clerk.

And that if the assent of the Electors is obtained by the said Proposed By-law it will be taken into consideration by the Municipal Council of the said Corporation at a meeting thereof to be held after the expiration of one month from the date of the First Publication of this Notice, and that such First Publication was made on the 1st day of April, A.D., 1924.

S. R. ARMSTRONG, Clerk.

2d1-8-15-1308.

Advertise in the Examiner

H.P.LINDSAY AGENCY CO.

All Kinds of Insurance Written. 24 FIRST CLASS COMPANIES.

— FOR SALE —

7-Roomed Brick House, fully modern, good garage West side, $5,500

New Brick Bungalow, hardwood floors throughout, mantel and fireplace, wired for electric stove, central, $5,500.

7-Roomed Brick House, hardwood floors throughout, electric stove, garage, West side, $5,000.

7-Roomed Brick House, furnace, 3-piece plumbing, garage, North, $3,700.

6-Roomed Brick House, 2-piece plumbing, $2,800.

6 Roomed Frame House, good condition, South, $2,000.

Good Brick House, 3-piece plumbing, large lot, $3,200.

AGENTS:

L. WEBSTER - 'Phone 1415J
G. ADAMS - - 'Phone 1165M
Office 'Phone - 341.
H P. Lindsay, Residence 1291W.

FOR SALE

$3,500—7-Roomed Brick and Stucco Bungalow, new; a real home. new hardwood floors, mantel, and laundry tubs; decorated; a real home, West side; would consider a cheap house.

$2,900—6-Roomed Red Brick House, 2-piece plumbing; extra lot.

$4,800—8-Roomed Red Brick, all modern, very central. See this.

$3,500—8-Roomed White Brick House, all modern, garage; good terms.

$2,700—6-Roomed White Brick House, 2-piece plumbing; $300.00 cash, balance as rent.

$5,300—7-Roomed White Brick House, all modern, very central.

Several Good Farms for Sale or Exchange. All kinds of Fire Insurance written up.

J. CHAMBERS & CO.

J. W. DEYELL, Assistant.
Office Phone 1719J; Residence 1594W
354 WATER STREET

We have them! What?

USED CARS

Any Price. Easy Terms.

Ford Coupe, Ford Tourings, Chevrolet Tourings Model 490 and F.B.

Call and inspect these and convince yourself that our prices are the lowest in Peterborough.

OPEN IN THE EVENINGS

HOWSON GARAGE

390 Water St. Peterboro
7d93-1447

TENDERS WANTED

C.G.E. Peterboro' Plant

Sealed Tenders, bulk or separate, addressed to Manager Structural Steel Dept., Canadian General Electric Co., Toronto, endorsed with the word "Tender" and also the name of the "Building EA", will be received until 12 o'clock noon on WEDNESDAY, APRIL 23RD, 1924, for Concrete ,Brickwork, Carpentry, Roofing and miscellaneous trades, except structural steel, metal sash, sprinkling and heating.

Specifications and conditions for tendering may be seen and all information obtained at the office of Manager of Works, Peterborough, or at Structural Steel Department, Canadian General Electric Co., King and Simcoe Streets, Toronto.

The lowest or any tender will not necessarily be accepted.

Canadian General Electric Co., Limited. 6d-94.

FOR SALE OR EXCHANGE.

100 Acres of Good Farm Land — 5 Acres of orchard, fairly good buildings, 4 miles from Peterboro, plowing, possession this fall. Price $5,500.00

Owner would exchange for a house in town, price $3,000.00.

Frame House — 5 Rooms, partly modern, large lot. Terms to suit purchaser. Price $1,750.00

Brick House—Situated in the North End, modern, and in good repair. Owner would exchange for a smaller house. Price .. $6,500.00

Cottage at Chemong, in a nice part of the Park, fireplace, sleeping porch, etc. Furnished complete. Price $2,000.00

For particulars and inspection, apply

J. T. O'Connell & Co.

126 HUNTER STREET, W.
Phones: Office 376. Residence 1359.

A GENUINE GOOD INVESTMENT FOR THE RIGHT PERSON OR PERSONS IN PROSPECT OF THE GENERAL ELECTRIC CO. EXTENSION.

A Sub-Division, with about 145 Building Lots, worth $100.00 each, or can be used as a Market Garden or Chicken Farm, there being about 20 Acres, having Small Buildings, composed of 4-Roomed Frame House, Drive Shed, and Barn, with good well and good water, in a **Growing Village**, with Two Grocery Stores, One Drygoods Store, Post Office, Sunday School, electric light, handy for street car, Day School, and within about 1½ miles of 8 Factories.

Make an offer, as this will be sold **reasonably Cheap.**

Apply

T. Walker & Co.

Peterborough - 'Phone 1002
3d-91

FOR SALE

$5,500—All-modern Brick, 7 Rooms, nice home, West side.

$5,000—Brick 7 Rooms, water, light, furnace, stable, large lot, fruit; near Normal School. See this.

$4,200—New All-modern 6 Rooms. South.

$5,000—Oak floors up and down, 7 Rooms, West side.

$3,200 — Brick 6 Rooms, all modern but furnace, good lot, South, terms.

$3,500 — Bungalow, hardwood floors, furnace, ½ acre lot, hen house for 250 Hens, North.

$3,000 Takes Corner Store, Dwelling, Stable, good lot, stock at invoice.

New Listings Wanted—Buyers waiting to be Suited.

P. E. RUTHERFORD AGENCY

282 George Street
Opera House Block
'Phone 142J - Residence 646W.

GOING TO BUILD?

SEE OUR MODEL of 1924 Ideal Bungalow Home, built to scale. It shows exact appearance of finished House. 'Phone 1261W for appointment.

A. B. CUNNINGHAM
331 Reid St. Builder & Contractor.

Telephone 790 When You Want Your
PIANO OR ORGAN TUNED
Player Pianos A Specialty.
All Work Guaranteed
W. H. CUNNINGHAM,
560 Weller Street

WE wish to announce that we have again reduced the price of coal. Best grade

	PER TON
Anthracite at.....	$16.00
Hillman Coal	13.75
Best Grade Coke.....	13.75

Order next winter's supply.
Prompt service.
ALL COAL SCREENED

HILLMAN COAL CO,
AGENTS
Cooney & Jopling
Office: 239 Charlotte Street.
Phone 360. tf

DAVIS-THOMPSON COMPANY, LIMITED
Insurance and General Agency
433 GEORGE ST. PHONE 40

4% INTEREST, compounded Half-Yearly, Paid on Deposits

One Dollar opens an account. Special facilities afforded Depositors for the convenient transaction of their business, and accounts are subject to cheque withdrawal.

For Sums of $100 and upwards this Company's Debentures are issued in terms of one to five years.

Bearing INTEREST Half-Yearly at . . . **5%**

435-437 George Street
PETERBOROUGH

EATS DIRT
CLEANS AND DISINFECTS

MADE IN CANADA

SOME OF ITS USES
For making soap.
For washing dishes.
For cleaning and disinfecting refrigerators.
For removing ordinary obstructions from drain pipes and sinks.
REFUSE SUBSTITUTES

E.W.GILLETT COMPANY LIMITED
WINNIPEG TORONTO, ONT. MONTREAL

MILLBROOK MAN WAS VICTIM OF ACCIDENT

Touring Car Crowded Another Car Into Ditch and Failed to Stop.

MILLBROOK, April 15.—Brought home in an unconscious condition on Sunday afternoon, as a result of being thrown against a telegraph post when the car in which he was riding, driven by William West, was crowded off the highway near Waddell's Corner by a large touring car, Mr. Wentworth Gray, Millbrook, had his head badly cut and the third finger of his right hand injured.

Mr. and Mrs. Gray, with their daughter, Miss Gertrude, and their son, Master George, had been visiting friends at Canton, Mr. West taking them in his car. Returning by way of Port Hope, the car which caused the accident kept too close to Mr. West's side of the road, and the latter, driving at not more than fifteen miles an hour, forced to pass by a narrow margin, and found the outside of the road bed soft and yielding. The car partly overturned, struck a telegraph post, breaking the windshield and otherwise damaging the right front side.

Mr. Gray, being on the side where the impact occurred, was the only occupant injured. David Fowler, who came along a little later, brought him home in his car, and Dr. H. A. Turner was summoned and gave necessary medical attention. Several stitches had to be put in his head and finger. No information about the car that caused the trouble was obtained, as it was out of sight before the others had the opportunity to secure either numbers or names.

Progressives to Spend Easter In Maritimes.

OTTAWA, April 15. — (Canadian Press). — Twenty-five Progressive members of Parliament will spend the Easter recess on a trip in the Maritime Provinces. The party will be guests of the Government of Nova Scotia while in the City of Halifax, and while in St. John they will be the guests of that city. A special train will leave Ottawa on Wednesday afternoon, arriving in Halifax Thursday evening. The trip will include visits to Moncton, Halifax and St. John. The train will leave St. John early Monday afternoon, and be in Ottawa in time for the opening of the House of Commons on Tuesday, April 22.

Young Girls Clear Away Pimples With Cuticura

Gently smear the pimples with Cuticura Ointment on the end of the finger. Wash off the Cuticura Ointment in five minutes with Cuticura Soap and hot water and continue bathing for some minutes. This treatment is best on rising and retiring.

Sample Each Free by Mail. Address Canadian Depot: "Cuticura, P. O. Box 2616, Montreal." Price, Soap 25c. Ointment 25 and 50c. Talcum 25c. Try our new Shaving Stick.

THE EXCLUSIVE
Ladies' Wear Store
J. LOFCHY, Propr.
Also full line of Dry Goods and Children's Wear.
'Phone 388, Front St., Campbellford.
tu.-s.-144

FOOT COMFORT
Comfortable, right fitting, hand made boots a speciality First class repairs add life to old shoes.
ED. HENSON,
Tice St., near Methodist Church.
Campbellford
'Phone 315. t.s.-121.

YOUR EASTER SUIT
To be well-dressed, your clothes must be tailored right. We are specialists in our line. Cleaning and pressing in connection.
R. R. HUTTON,
Front St. Campbellford.
tu.-s.-144.

CAMPBELLFORD AND DISTRICT

Free Methodists Hold District Quarterly Meeting — Chance For New Bowlers.

CAMPBELLFORD, April 15. — The district quarterly meeting of the Free Methodists came to a conclusion Sunday evening when Rev. Frank Loft of Cordova Mines preached an impressive sermon on the consequences of a life of sin. Following the regular discourse Rev W. H. Gregory of Warkworth delivered an exhortation calling for professions and a number of the congreation walked to the front and knelt at the penitents bench. The church was crowded at all these services on Sunday and in the evening a large number were turned away. A special choir of about 20 voices, under the direction of Rev. R. Casement of Picton, lead the singing.

The collections at the Sunday services totaled $101.00 In the morning $41.50 was contributed towards the salary of the District Elder, Rev. R. Burnham of Kingston, in the afternoon $25.50 was raised for mission work and the collection in the evening to be applied on the salary of Rev. R. Bloye, pastor of the Campbellford Church, amounted to $34.00.

The delegates in attendance were: Rev. R. Burnham, district elder, Kingston Rev. Frank Loft of Cordova Mines, Rev. A. F. Ball of Frankford, Rev. W. H. Gregory of Warkworth, Rev. R. Casement of Picton, Rev. George Mitchell of North Marmora and Rev. D. Gunter of Gunter. Besides these clergymen there were a number of lay delegates from the various circuits.

It was decided to hold the annual summer campmeeting for the district at Havelock again this year, the dates set being from June 25th to July 2nd inclusive.

The conference will be held in Harowsmith on August 27th, when a number of changes in the pastorates will be made. According to the rules ed the denomination a three-year term is the limit. Rev. R. Bloye has served that length of time in Campbellford, and much to the regret of his congregation he will be transferred to a new field at the end of the present conference year.

Chance for New Bowlers.

J. R. Wilkinson is again the unanimous choice of the members of the lawn bowling club for the position of caretaker, and he will begin work on the green as soon as the ground is dry. The tennis club have appointed their own caretaker this year.

Mr. Wilkinson offers to instruct new beginners in the art of bowling and no better instructor could be found as he was the champion of the club in the finals last year.

Getting Too Fat? Try This---Reduce

People who don't grow too fat are the fortunate exception. But if you find the fat accumulating or already cumbersome, you will be wise to follow this suggestion, which is endorsed by thousands of people who know. Ask your druggist for Marmola Prescription Tablets, and follow directions. One dollar is the price the world over. Get them from your own druggist or send price direct to the Marmola Co., 4612 Woodward ave., Detroit, Mich. By doing this you will be safe from harmful drugs and be able to reduce steadily and easily, without starvation diet or tiresome exercises.

Narrow Escape of 30 Employees In Fire.

MONTREAL, April 15.—(Canadian Press).—Thirty employees narrowly escaped injury; there was damage of around $40,000; two firemen suffered slight cuts; and the telephone service to more than 100 subscribers was interrupted, as a result of a fire in the premises of the Progress Mattress Co., Limited, at 710 St. Dominique Street, yesterday afternoon. The outbreak was caused by a spark from the "willow" machine used for tearing cotton on the top floor of the three-storey building. The fire was so fierce that a second alarm was turned in to prevent the spread of the flames in this district, which is very congested.

The damage on stock and machinery, which amounts to about $30,000, is not covered by insurance.

CANADA'S NET DEBT.

OTTAWA, April 15.— (Canadian Press.)— A circular issued by the Montreal board of trade, placing Canada's net debt at $3,513,000,000 was the subject of a question in the house of commons Monday afternoon by Fernand Rinfret (St. James). The acting minister of finance replied that the government had seen reference to this in the press. The circular apparently purported to include contingent liabilities in connection with the Canadian National Railways. The actual net debt of Canada, estimated for the budget, is $2,423,367,759.

FELL ON CIRCULAR SAW.

KINGSTON, April 15. — D. J. Smith, a young man of Elginburg, was brought to the General Hospital this morning suffering from severe cuts on the left arm as a result of falling on a circular saw while he was operating the saw in cutting wood. The arm was torn above the elbow.

ADVENTURES OF THE TWINS

By Olive Roberts Earton

MISTER PUNCH HUNTS JUDY

"Did you see Judy and the baby?" he repeated.

"Did anybody see Judy and the baby?" asked Mister Punch.

Mister Punch looked very funny, dressed in a sort of red and yellow gown, and a high peaked hat with tassels on the side.

"Did you see Judy and the baby?" he repeated. "I thought that after I'd thrown them out of the window they might come to Doofunny Land. Such queer people come here to live, and Judy was certainly a queer 'un."

Nancy and Nick looked at Mister Punch and then at Mister Fuzz Wuzz, and then at Mister Punch Again. They didn't know a word he was talking about.

"If you do find Judy," said Mister Fuzz Wuzz, "what do you intend to do with her?"

"Oh!" cried Mister Punch, the tears starting to his eyes, "I intend to give her my stick and let her belabor me for a while. I'm sorry I treated her so. I never meant to, but after Toby bit me on the nose I kind of got mixed up in my head and didn't know what I was doing. Do you want me to tell you about it?"

"Oh, yes!" cried both Twins eagerly. "Please do, Mister Punch. It sounds just fine."

"Other people's troubles always do," declared Mister Punch with a grimace. "But sit down and I'll begin at the beginning.

"One fine day I got ready to take Judy and the baby for a walk. Judy was my wife and the baby was our only child.

"Well, I waited and waited and waited, and every time I called to her to hurry up, she would call back, 'Just a minute, Mister Punch, just one more minute.'

"I was looking out of the window while I was waiting, and a showman passed with his dog Toby. Toby saw me and jumping up my stairs, he bit me right on my nose.

"Well, that made me awfully mad so I hit him and threw him out of the window.

"Up came the showman, and he yelled, 'Why do you throw my dog Toby out of the window?' And with that he gave me a good beating with a stick—this very stick I have in my hand.

"Well, I grabbed the stick and hit him and then threw him out of the window.

"Just then Judy came in with the baby, and I guess I had gotten the habit, for I grabbed the baby and threw it out of the window, and next I beat poor Judy and threw her out, too! Oh, I was a terrible fellow!

"After that I ran out, and knocked down everybody I met—a doctor and two policemen, and a whole lot of people, and they put me into jail; but I got out and I've been hunting for Judy ever since. I want to tell her that I'm sorry. And I do hope the poor baby isn't hurt. It isn't good for babies to throw them out of the window."

"Well, I should like to help you, my dear Mister Punch," said Mister Fuzz Wuzz kindly, "but so far Mrs. Judy has not come to Doofunny Land. I'll ask the rag-doll, and Mister Hinky Dinky, and the dancer and everybody, and I'll send you word if I hear of anything."

"Thank you," said Mister Punch, marching stiffly away on his little wooden legs. "Thank you—thank you."

And away he went, tassels, cap, long stick and all.

(To Be Continued)

After Nearly Twenty Years of Suffering

Quebec Lady Finds Relief in Dodd's Kidney Pills

Miss A. Blanchette suffered from rheumatism and bad headaches.

ST. EDOUARD, Que., April 14.—(Special).—The sterling value of Dodd's Kidney Pills as a household remedy is shown by the following statement from Miss A. Blanchette, a well-known resident here.

"I am sixty-two years old and have suffered for nearly twenty years from rheumatism, I also used to have headaches and was often tired and irritable. After taking four boxes of Dodd's Kidney Pills I got relief. I advise all those who suffer from Kidney tdouble to take them."

Dodd's Kidney Pills act directly from Kidney trouble to take them." shape to strain the uric acid out of the blood. Without uric acid in the blood there can be no rheumatism and sciatica.

Dodd's Kidney Pills can be taken by old and young alike, with the same beneficial results. Obtained from all druggists, or The Dodd's Medicine Co., Ltd., Toronto.

Bravery of C.P.R. Liner's Officers Recognized.

LONDON, April 15.—(Canadian Press).—The gallant services of Captain Gillies and Chief Officer Robert McMurray, of the Canadian Pacific liner Empress of Scotland, in rescuing the crew of the Newfoundland ship Clintonia in a gale on the North Atlantic on January 6, 1923, met due recognition yesterday afternoon when the newly appointed High Commissioner for Newfoundland, on behalf of his Government, presented each officer with a pair of binoculars. Sir Thomas Fisher, general manager of C. P. Steamships, Ltd., thanked the High Commissioner and congratulated the recipients on behalf of the company.

MEN WAITING

At present the Employment Bureau has a long list of 152 men who are patiently waiting for any kind of a job that they can obtain. Last week there were 155 applicants out of work while this week there are three less. There are a few small jobs in the city but most of them are temporary. Building has started in the city and a number of men have secured jobs bricklaying. All thees men are experienced tradesmen while several have accepted work on the farms. The farmers are still looking for men but at this time of the year they want men who have a little knowledge about farming. They are paying in this district from $25 to $35 per month with a few offering $40. A number of men have accepted jobs on the farms while others are holding back, expecting the factories to pick up soon. Last week there were 22 new applicants and 28 placements. Most of these placements were for small jobs only lasting a day or two.

HASTINGS AND THE DISTRICT

John Cooney Held a Sale Yesterday Afternoon--Hastings News.

(By a Staff Reporter.)

HASTINGS, April 15. — John Cooney, who recently sold his home and market garden a short distance from the village, to Gordon Fox, held a successful sale of his stock and implements yesterday afternoon, J. R. Battisby of Campbellford, being the auctioneer. Good prices were realized for everything offered for sale, which included the household furniture. The only horse owned by Mr. Cooney, a fine mare, nine years old, and in excellent condition, was disposed of to the new owner of the premises for $152. This is regarded as an exceptional figure considering the prevailing prices of horses.

Two good cows brought a total of $80. Farmers in this vicinity are realizing more and more that their only hope of making money lies in the dairy business and more stock of this class is changing hands at good prices this year than has been known since war days. The prices paid for horses and pure bred dairy cattle were probably never so nearly equal as they are to-day.

Mr. and Mrs. Cooney have been esteemed residents of Percy township for the past two years, coming here from the vicinity of Grafton. Mr. Cooney was nominated for a place in the township council at the last election, and made a good run considering his short term of residence. He and Mrs. Cooney will make their future home in Detroit, where their son and daughter are now residing.

This farming district, perhaps, as much as any in Ontario, is feeling the effects of the migration of the younger generation to the United States, and to the Canadian cities. As an example, ex-councillor Thos. Downs, who resides on the Cobourg Road, finds himself alone with his wife on a 200-acre farm, the spring work coming on, and no help in sight. Of his seven children, three sons, and four daughters, a son and two daughters, are in Akron, Ohio; a son and two daughters are in Toronto, and another son is in Regina.

In Mr. Downs' immediate neighborhood, there are four other farmers in the same condition as himself, and one farm that has been rented for several years is now without a tenant, and is likely to remain so this season.

There is no sale for farm property except at a sacrifice, and the soil in that vicinity is considered among the best of the wheat-producing lands in the county.

Champion Trapper.

Albert Scriver of the village claims the championship for trapping so far this year. The muskrat season opened March 1st and closed on the 25th. So far Mr. Scriver has caught 259 rats and he disposed of the pelts yesterday, receiving $2.47 for each.

NEWPORT WON RUGBY.

LONDON, April 15.—(Canadian Press).—In a Rugby Union game played yesterday, Newport defeated Pill Harriers by six points to four.

MILK BOTTLE A DEADLY WEAPON

Fred. Fulton, Fighter, Knocked Out By Mrs. Maud Thompson, Who Is Suing Him For $15,000 Damages.

MINNEAPOLIS, Minn., April 15.—An empty milk bottle, expertly wielded, "wilfully and without provocation," was responsible for a knockout Mr. Maud Thompson registered against Fred. Fulton, Minnesota heavyweight fighter, according to the latter's answer in a damage suit brought by Mrs. Thompsop.

The answer, filed Monday, is in the suit for $15,000 damages brought by Mrs. Thompson, who charges the fighter with assault and battery. Fulton denies any assault and recites how the woman, who claimed a knockout in her suit, had "assaulted him by striking him over the left eye with a milk bottle, and while his back was turned, thereby leaving an unsightly and prominent scar."

RUSSIANS SANS

(Continued from page one.)

debts to British subjects the MacDonald Government will insist upon complete recognition and pledges of payment at a definite rate. These private debts are estimated at 14,000,000 Sterling in Russian municipal bonds held in this country, 350,000,000 in compensation for damages to their commercial properties in Russia, and 800,000 which are claimed as personal damages. The British will not admit Russian counter-claims against these private obligations and upon the Russian attitude toward them the conference is expected to succeed or fail.

Color Lacking

Therewas nothing wild and woolly about the Soviet delegates who met the British Labor Government experts. There were a few more beards on the Russian side of the conference table than on the British, but they were eminently respectable beards, well kept, neatly clipped and under complete control. Otherwise the Russians appeared no different than ordinary visitors to the Government offices.

Much to the surprise of the very small crowd which gathered in Downing Street to see them enter the Foreign Office there was nothing of the cartoonist's idea of the belted, booted and collarless Bolshevik of untamed hair and beard. The only splash of color was the turbaned Tartar, Haidar Aliev, former Premier of Turkestan, who hobbled into the room on a wooden leg, his flowing robe of purple and white considerably dampened in the London drizzle. Upon the termination of the meeting he folded up his tent-like garment and put it under his arm while he went out into the wet, letting the rain fall on his well-tailored suit while he pegged across Downing Street to lunch with Premier MacDonald, who served the delegates Zakouska and Vodka as a starter.

Revise Peace Treaty

M. Rakovsk demanded as the first condition to a stable peace revision of the Treaty of Versailles and of other treaties associated with it. "But," he added, "obviously we do not think the abrogation of the Treaty of Versailles should lead to a reconstitution of State organisms which, like Austria and Hungary, could rest on violence and the existence of which provoked the antagonisms which brought on the world war."

Reciprocating Premier MacDonald's views about mutual non-intervention in the internal affairs of their respective countries, M. Rakovsky remarked that this would prove a guarantee against attempts "to make us renounce our Socialist legislation or the basis of our Socialist organization."

The speaker reminded Mr. MacDonald that former British Governments had participated in foreign intervention in Russia, although he frankly admitted that Mr. MacDonald and his party had struggled against this intervention.

Miss O. S. Allen's Tested Recipes

No. 133

Cookies—My Mother's

(Delicious cookies that will keep fresh a long time)

1 pound Crisco
2 cupfuls sugar
5 eggs
2 teaspoonfuls baking powder
1 teaspoonful salt
1 teaspoonful flavoring
flour to make stiff dough

Cream Crisco, sugar and salt. Beat the eggs, saving yolk of one. Add to Crisco and sugar, then add flavoring. Sift 2 cupfuls flour with baking powder and mix. Then add enough more to roll. Roll thin cutting into desired shape. Brush with egg yolk, mixed with milk, then sprinkle with sugar and chopped almonds mixed.

CRISCO
Made in Canada

For light, tender cakes
For digestible and flaky pastry
For crisp, digestible fried foods

A finer flour for Cakes

IF you are anxious to achieve the best results possible in your home-baking of cakes, be sure to give Saxon Flour a trial.

Saxon Flour is specially milled from the finest soft Ontario Winter Wheat, to make lighter cakes Makes flakier pies, and more tempting fancy pastry, too.

There is no finer milled flour than Saxon. Try it and see for yourself. Order a sack from your grocer today.

A product of The Quaker Mills, Peterborough

SAXON FLOUR
Finest Milled for Cakes and Pastry

VICE-REGAL TRAIN ESCAPED MISHAP

Pilot Train of Governor-General of South Africa Collided With Trolley.

CAPE TOWN, South Africa, April 15. — (Canadian Press cable, via Reuter's).—The pilot train preceding the train carrying the Earl of Athlone, Governor-General, and Princess Alice from Cape Town to Pretoria Monday collided with a trolley car near Germiston. The Vice-Regal party did not receive any injury.

Several members of the permanent way staff who were riding on the trolley car sprang clear when the crash occurred, except one man, who bravely attempted to topple the trolley car from the line of impact. The collision threw the man and trolley from the line. The man was fatally injured and died in the hospital shortly after being taken there.

Daylight All Time Now Is Message From Arctic

BRISTOL, Conn., April 15—(Canadian Press)—A radio message from the McMillan Expedition on the Bowdoin, which has wintered in the Arctic regions, was received by Everett Sutton at Port Angeles, Wash., Sunday, and by him forwarded to Mr. and Mrs. Lewis Mix, of this city, parents of Don Mix, the radio operator of the expedition. The message said:

"Been having a great time this winter. Hope all are well. Don't worry if you don't hear from us again. Daylight all the time now. Love to all.—(Signed) Don."

EXPERT BOOT AND SHOE REPAIRING
H. CUBITT
Front Street
Campbellford - Ontario
8t 4 11 18 25 1 8 15 22 856

DR. C. V. BUSSEY
DENTAL SURGEON
Graduate of Royal College of Dental Surgeons.
Evenings by Appointment.
'PHONE 34. FRONT STREET
Campbellford, Ont.
8t-4-11-18-25-1-8-15-22-857.

DRUGS
We Specialize in Prescriptions, Kodaks, Developing and Printing, Chocolates, Neilson's, Willard's, Page & Shaw.
Nyal and Penslar Medicines.
Dr. Hess' Stock and Poultry Preparations.
Stationery and School Supplies.
Cigars, Cigarettes and Tobacco.
Wallpaper.
We Deliver Anything, Any Time, Anywhere.
J. ERNEST BIRKS
PHM.B.
Tele. 24. - Campbellford
Try the Drug Store First.
18t 4 11 18 25 1 8 15 22 29 6 13 20 859

Stover's Bread for Purity
Quality and Service are Guaranteed to be Satisfactory.
A TRIAL SOLICITED.
'Phone 226. Campbellford, Ont.
8t 4 11 18 25 1 8 15 22 858

Two Dead in Courtenay Restaurant Shooting.

COURTENAY, B. C., April 15.—(Canadian Press).—Mrs. B. Corbett, 41, wife of Alfred Corbett, who shot and killed Spencer Teed in his restaurant Sunday afternoon, died in the hospital Monday morning. Mrs. Simpson, the third victim of the outrage, is recovering. A charge of wilful murder has been laid against Corbett.

WOMEN CAN DYE ANY GARMENT, DRAPERY

Dye or Tint Worn, Faded Things New For 15 Cents.

Diamond Dyes

Don't wonder whether you can dye or tint successfully, because perfect home dyeing is guaranteed with "Diamond Dyes" even if you have never dyed before. Druggists have all colors. Directions in each package.

LINDSAY GOLDEN WEDDING.

LINDSAY, April 15.—Mr. and Mrs. Felix Gassian, Kent Street, on Monday celebrated their golden wedding anniversary. The bride is 68 years of age and the groom 70 years. They have resided in Lindsay practically all their lives.

RUGBY SCORE.

LONDON, April 15.—(Canadian Press).—Devonport Services went down to defeat by a score of 8 to 3 to Gloucester, in a game played here yesterday in the Rugby Union.

"Fair Dealing" Our Motto.
Grocery Service
Fresh stock of high-class Groceries. Prices always right. Cheerful service.
John Gay, Grocer
'Phone 38 - - Tice Street
CAMPBELLFORD
4d-4,8,11,15

WEDNESDAY SPECIALS
Suits-Coats-Dresses
An Unusual Value Giving Occasion for Easter Shoppers

Suedine and Duvetyne Coats For Spring
Smartly embroidered, tucked and braid trimmed. Inside and all round belt. Women's and Misses' sizes.
$22.75

The Tailored Suit
In the masculine severity that accentuates feminine charm. Navy Blue and Black. All sizes
$35.00

Clearance of All Cloth Dresses in Stock
Poiret Twill, Tricotine and Charmeen. All new spring styles. Navy, Brown and Black. Small women and misses' sizes only. Regular value up to $27.50. Wednesday special—
$9.75

The J. A. McNabb Co. Limited
Eastern Ontario Chain of Ladies' and Misses' Ready-To-Wear Stores
PETERBORO - BELLEVILLE - KINGSTON - BROCKVILLE

The Evening Examiner

PHONES—Editorial 1601. Business Office, 1600. Private Branch Exchange to all Departments.

The Examiner is a member of the Audit Bureau of Circulation.

The Daily Examiner, published every lawful evening, by The Peterborough Examiner, Limited, Office, 413 George street. $6.00 per year, delivered in city; out-of-town subscribers, by mail, $4.80 a year.

The Weekly Examiner, published every Thursday. Subscription price $1.50 a year.

U. S. REPRESENTATIVES.

Special U. S. Representatives—W. H. Stockwell, 629 People's Gas Building, Chicago, Ill.

New York—Chas. F. Miller, 225 Fifth Avenue.

Advertising Rates on application.

R. M. GLOVER, Managing Director.

TUESDAY, APRIL 15, 1924.

NOT THROUGH YET.

With the arrest of the Hon. Peter Smith, former Provincial Treasurer, that phase of the inquiry into the finances of the Province which dealt with his activities passes from the Public Accounts Committee into the courts.

The committee, however, has not come to the end of its work.

There are other features in connection with the administration of Ontario's finance department into which there should be the most exhaustive inquiry.

The fact that before the U.F.O. Government came into power $39,500 was apparently paid out by Col. Mason of the Home Bank to some person or persons unknown to the public, the assumption being that it was paid for alleged influence in connection with the purchase by the bank of $4,000,000 of Provincial bonds, has not been explained.

Hon. T. W. McGarry, Provincial Treasurer at that time, has been examined under oath and has emphatically denied that he received any commission or that he knew of anyone who did receive one, either personally or for a party fund.

The disposition of that $39,500 is still a mystery, and the Public Accounts Committee should not consider its responsibility as discharged until every effort has been made to discover who profited by the deal.

THE RURAL CARRIERS.

The controversy in regard to the pay of postal employees should not detract all attention away from the conditions under which rural mail carriers have to operate.

The present system has little to commend it inasmuch as there is no guarantee of permanent employment and competition reduces the salary of the average rural carrier to an extent that it is difficult for most of them to live upon the remuneration received.

A case quoted by an Ontario contemporary is typical.

A returned soldier made a bid for a rural mail route in the Western part of the Province, offering to do the work for $1,200.

He was informed that three other individuals had made an offer of $1,000, and accordingly bid $960 for the position.

For that sum he has to cover a route of 22 miles a day, and his equipment consists of three horses and vehicles.

His contract expires in June, and he runs the risk of having a competitor make a lower tender than his, in which case he will be out of a job and his equipment and horses will have to be sold.

The rural carriers should have a reasonable assurance of steady employment so long as their services are satisfactory and a fair living wage while in the Government service.

Under the present arrangement they are not sure of either, most of them are underpaid and no one is certain of his position when his present contract expires.

THE MOTOR SHOW.

Many reasons could be advanced why Peterborough people should attend the annual Motor Show next week.

As a display of automobiles and accessories, it is big enough to stand alone as a drawing card.

Its entertainment features, in which many organizations and individuals are co-operating, will make it notable as a recreation event of great interest.

But, above these things, is the all-important fact that your attendance at the Motor Show helps that splendid organization, the Peterborough Health Association, to "carry on."

There is no need of telling the people of this city all about the Health Association.

Its work has spoken and continues to speak for itself.

If its only activity were the maintenance of that fine summer camp at Jackson Park for the children of sub-normal health it would be well worth the hearty support of the community, for that is an effort that has had a very material effect upon the lives of many youngsters who needed the benefit of the camp.

But the Jackson Park enterprise is only one of a number of activities carried on by the association.

The district nurse employed by the organization has been of invaluable service to many families—so many indeed that it is not necessary for the Examiner to do anything more than point out that fact.

Tubercular patients have been supplied with much-needed nourishment, and in other ways the association has helped to make Peterborough a happier and healthier city.

These things should be remembered in connection with next week's Motor Show.

"HARD-HITTING" GUNS.

Among the advertisements on the back pages of a popular fiction magazine the Examiner finds no fewer than six different firms advertising revolvers on easy terms, ranging from $5.45 to $15.00.

One reads: "A hard-hitting, 7-shot, blue steel gun, full length 4½ inches."

A dainty little weapon for a hold-up man.

And that isn't all.

It is offered on a ten days' free trial basis.

Get your gun, use it for a couple of hold-ups, return it and get your money back.

Here are extracts from some of the other advertisements in the same publication:

"Lowest price. A real He-man gun. Most powerful 6-shot gun ever made—a straight-shooting, hard-hitting regular gun." (This one sells at $12.45, but what is that to a successful crook?)

A $6.75 gun advertisement reads: "A world beater for dependability and accuracy."

Another dealer claims for his revolver that it is "accurate and hard-hitting."

Still another $6.75 pocket automatic is described as "for dependable construction and smoothness of action this cannot be beat."

Only one of the six advertisements suggests that the gun it commends is necessary for "home protection."

The whole system of regulating the sale and carrying of hidden weapons is a farce.

When deadly revolvers, noted for their "hard-hitting" and small enough to be easily carried in a pocket, are allowed to be advertised for sale at the price of a new hat, it is no wonder that crimes of violence are multiplying and that the use of the revolver among criminals is on the increase.

PRICE OF VICTORY.

The London Daily Mail is making apt contrasts of the winners and losers in the great war, says the Brandon Sun. It seeks to show that Britain has found it may be more profitable to lose a war than to win one. That is so far as those nations which were in it for the whole period are concerned. It says that Britain anyway has gained nothing out of the terrific contest. The average Briton is far worse off than the presumably defeated Teuton. The London daily asserts that, while English taxes since the war have gone far beyond the blue-sky limit, German taxes are actually lower than they were in 1914. And it notes worse evils than this for the victorious Briton.

In English streets you will see crowds of unfortunates, many of them ex-soldiers, begging charity of the passer-by. In Germany you seldom come across a single beggar. While British workers and out-of-workers have to whistle for new homes that fail to materialize, fine houses and business premises are springing up all over Germany. And, in spite of the mark debacle, Germans have more money to spend than the unhappy winners of the war. Thus prices of furs and vegetables and the best French wines have been sent up by heavy German purchases, while the poor British laborer can hardly save enough from his Government dole for a glass of 'arf-and-'arf.

It is also quite confirmed that the greatest spenders on the European Continent today are Germans. Dr. Streseman recently admitted that 70 per cent. of the foreign visitors at expensive continental hotels were German. In Sicilian hostelries the Teutons occupy the best suites where they can scoff at the poverty of the Italians and British. The Swiss have a far more profuse welcome for the opulent German tourist than for any of his hard-up conquerors. In the meantime subscriptions are being taken up on this Continent for starving Germans and there are said to be billions of German marks in real gold invested in the United States, out of sight of creditor nations who won the war.

THE ISSUE IN SOUTH AFRICA.

General Smuts of South Africa has jumped once more into the limelight. Of all the statesmen of the British Empire, no man possesses a higher degree of moral courage than the South African Premier. General Smuts is a born leader of men and he has had his share of fighting. In any cause which he espouses he seems naturally to assume, the mantle of the white knight, the antithesis of the professional soldier.

Yet by training and by temperament Jan Smuts is a scholar, of logical mind and of brilliant parts. It has been circumstances rather than personal choice that has forced him to don the tunic rather than the togs. It is not, therefore, of his own doing that he is forced to step down again into the arena of politics, to uphold once more those ideals to which he and his great colleague, General Botha, pledged themselves and their swords in a little frame house at Vereeniging more than twenty years ago.

General Smuts might have remained in office for another year and this was the prediction of all the political observers of his own country and elsewhere. His majority in the Legislature was small, but Governments are now carrying on within the Empire without even any majority at all. In opposition to the Government are the Nationalist Party led by General Herzog and the Labor Party led by Col. Cresswell, with whom for a little more than a year there has been an offensive and defensive alliance or pact.

Last week there was an election at Wakkerstroom, in the Transvaal, which was regarded both by the Government and the Opposition as a test of strength. General Smuts sent one of his ablest lieutenants into the fray and Col. Cresswell advised his followers to support the Nationalist candidate in order to defeat the Government. This was sound electioneering tactics, although much emphasis has been laid on the fact during the past year that Labor, the smaller party of the alliance, would never consent to be absorbed by the Nationalists, but would reserve its individuality as a party, its own separate organization and its own leaders. After a strenuous campaign the Government candidate was defeated at Wakkerstroom and two days later General Smuts announced that he would dissolve the Legislature at once and appeal to the country. Incidentally his action has compelled the abandonment, or at least the indefinite postponement, of the trip which the Prince of Wales was to take to South Africa since it was not considered advisable that the heir to the throne should pay a visit, to which thousands had been looking forward with eager and pleasurable anticipation, during the throes of an election in which there are bound to be many hard words bandied about loyalty and the Empire bond.

The election, however, will not be fought on any clear-cut question of secession or of greater autonomy. The Herzog of 1924, anxious to assume the reins of government, is a very different person from the Herzog of 1914 and the singing of the Vierkleur. The music of the general election will be "God Save the King," with here and there a running accompaniment on muted strings of the red flag, with a Hymn of Hate against the Government as the leit motif for the Opposition orchestra. Reports of the speeches at Wakkerstroor and Umvoti show that Herzog declared that his Nationalist Party stood firmly for the party system and he depreciated the using of politics to "wound the susceptibilities of others.' General Herzog preached economy in government, wide encouragement of immigration and he deplored excessive taxation and industrial unemployment.—Montreal Star.

EDITORIAL NOTES AND COMMENT.

The Toronto Globe has discovered a new name for the Queen City, i.e., the Milch Cow of the Dominion.

With the professional baseball season opening today it must be true that summer is only just around the corner.

The Montreal Star has summoned all Quebec protectionist Liberals to rally around the protection banner. The vote on the Budget will show how many heard and acted upon the invitation.

Hon. Mr. Robb might have raised a little revenue by putting an export duty upon Canadian hockey players.

The PRICE of Mushmalone's Delicious - Instant COFFEE Has not been advanced YET More economical than ever

WISE AND OTHERWISE

We never could cry very much over the suffering of a man who lost $100,000 in an oil deal, as one recently did in California.

Trouble with sleeping late on Sunday is you eat breakfast and then have a hard time getting hungry for dinner.

Better buy some life insurance. If the agent doesn't sell you he will try to worry you to death.

A Chicago woman claims three women tried to steal her husband, which is bound to give him the swell head.

Oklahoma woman shot a neighbour for listening in on the telephone but all of us can't do that.

While Yale students have voluntarily decided to limit drinking, some may consider the sky is the limit.

It is estimated a great many men will get hot worrying about the weather during the next few months.

The rest of your days depend upon the rest of your nights.

FASHIONS.

Metallic stockings are the latest things on the legs, but do not protect them from the sharp looks.

BEAUTY SECRETS.

Take deep breathing exercises regularly so you can hold your breath while being kissed.

BROTHER TOM'S KITCHEN.

To melt butter without burning tell it a sad story.

TO STAY SINGLE.

Have a picture made before breakfast. Send her one. May help you to stay single through June.

DIVORCE.

Keep tracking mud into the house and laugh when she cleans it up.

RADIO NEWS.

The greatest objection to radio is it is all party lines.

ETIQUETTE.

When being introduced to a bill collector the proper greeting seems to be "Can you come back next week?"

CLEAN NEWS.

If you have kept coal in the bath tub all winter it should be scrubbed out with sand.

POLITICS.

All foreign cabinets have been resigning, but the German cabinet is about six resignations ahead of the rest.

HOW TO MARRY.

Instead of crying for a man try laughing for one.

BOOK NOTES.

An optimist is a man writing a book of poetry.

RADIO PROGRAMS

WGY, SCHENECTADY—380.

7.45 p.m.—Address, "The Present Day Undergraduate."

8.00 p.m.—Scotch program; bagpipe selection, "The Heroes of Flodden March,"; contralto solo; tenor solo, "My Laddie" (Thayer); soprano and baritone duet.

KDKA, PITTSBURGH—326.

7.15 p.m.—"The Importance of Personnel Problems in the Fields of Public Utilities."

8.00 p.m.—"Humility" from the autobiography of Benjamin Franklin.

8.15 p.m.— "The Contemporary Novel: What a novel is and why read it?"

8.30 p.m.—Concert by the Mendelssohn quartet.

11.30 p.m.—Special late concert.

WBZ, SPRINGFIELD—337.

7.00 p.m.—World market survey, "The Fruit Garden," by William H. Wolff.

7.30 p.m.—Bedtime story.

7.40 p.m.—Concert by Benjamin Buxton, pianist.

8.30 p.m.—Concert by the Boston University Musical Clubs.

WEAF, NEW YORK—492.

7.30-8.30 p.m.—Daily sport talk; the Mazola Orchestra.

8.30-9.45 p.m.—Keynote speech by Secretary of State Hughes.

WLW, CINCINNATI—309

10 p.m.—Entertainment. Lenore Pilgrims and the Masked Serenaders.

KYW, CHICAGO—536.

7.45-8 p.m.—Bedtime story.
8-8.30 p.m.—Dinner music.
9-9.30 p.m.—Musical program.
9.48-10.30 p.m.—Musical program.

KSD, ST. LOUIS—546.

9 p.m.—Studio program by Ica Pfisfter, soprano; Marietta Schumacher, contralto; Beatrice Knetsger, pianist.

CATTLE, GRAIN AND PRODUCE

Peterboro—Toronto—Montreal—Winnipeg

PETERBOROUGH MARKETS.

Fruit.

Bananas, 50-60c doz., lb. 13c; Florida oranges, 18-60c; California navel oranges, 25-70c; tangerine oranges, 40-60c; grape fruit, 2 to 6 for 25c; lemons, 30-40c doz.; apples, 40-95c peck; table apples, 50-60c doz.; Delicious apples, 50c doz.; Spies, 50c-80c peck, $6-$9 barrel; cooking apples 25-50c pk.; California grapes, 40c lb.; pineapples, 40-50c ea.; dates, 13-20c lb. Fard dates, 30c lb.; figs, 15-50c lb.; cranberries, 20-25c qt.; strawberries, 85c qt. box.

Vegetables.

Potatoes, 35c peck, bag, $1.80 to $2.00; beets, 60c peck; carrots, 60c peck; turnips, 25c peck; parsnips, 60c peck; cooking onions, 3 lbs. 25c; Spanish onions, 3 lbs. 25c; green onions, 5c bunch; dried peas, 13c lb.; dried beans, 10c lb.; cabbage, 5-20c head, lb. 7c; leaf lettuce 5c, head lettuce 20-25c; cauliflower 30-50c; tomatoes, Florida, 40c lb.; hothouse, 50 cents pound; endive, 10-20c; celery, 10-25c; parsley, 5c; watercress, 5c; Florida peppers, 10-15c each; new carrots, 10-15c bun.; imported green onions, 5-10c bunch. spinach, 20c lb.; mushrooms, $1.25 lb.; Lima beans, 2 lbs. 25c; new cabbage 3 for 25c; rhubarb, 15c; cucumbers, 50-60c each; artichokes, 25c each; horseradish, 2 bunches for 25c; new parsnips, 75c pk.

Nuts—Walnuts 25-30c lb.; budded 40-50c lb.; Brazil nuts, 25-30c lb; chestnuts, 30-35c lb.; almonds 25c; shelled almonds, 40-80c lb.; cocoanuts, 10-15c each.

Dairy Products.

Butter, creamery, 40-44c lb.; dairy, 38-40c; baking 35c; lard, 18-24c; shortening, 18-20c; cheese, new 28c; old, 40c lb.

Eggs: (Government graded); fresh specials, 30c doz.; fresh extras, 28c; doz.; fresh firsts, 25c doz.; fresh seconds, 23c dozen.

Honey: Comb, dark and light, 20-25c; amber, 5 and 10 lb., 63c and $1.20; clover, 5 and 10 lb., 73c and $1.40; buckwheat, 10lb., 95c.

Fish.

Pink salmon, 20c lb.; red salmon, 20-25c pound; salmon trout, 24c lb.; salmon snacks, 35c pound; white fish, 20-22c; halibut, 35c; smelts, 15-35c pound; plaice, 2 pounds 25c; haddies, 18-20c; boneless, 25c; fillets, 25c; kippered herring, 20c; salt herring, 45-75c doz.; sea herring 10c lb.; fresh herring, 3 lbs. 25c; boned cod, 20c lb.; oysters, $1.50-$1.75 qt.; shrimps, 40c pt.; fillet mackerel 2 lbs. 35c; Italian bloaters, 5c each; ciscoes, 25c lb.

Meats.

—Retail—

Beef, 10-30c lb.; pork, 15-35c; veal, 15-30c pound; lamb, 15-30c lb.; mutton, 10-25c lb.; bacon, 28-40c; sausage, 18-20c lb.; chicken, 28c lb.

—Wholesale—

Hogs—Thick, smooth, cut $7.75; cwt.; select graded, $8.50; dressed head on, $12.50; head off, $13.50.

Grain (Wholesale) and Flour (Retail).

Fall Marquis wheat $1-$1.10 bush.; oats, 44-55c; rye, 65-75c; barley, 65-70c; alsike, $4-$5; peas, $1-$1.25; bush; buckwheat, 75c; red clover, $5-$10 bush.; sweet clover, $5-$5.50; alfalfa, $13 bushel.

Flour, half bbl., $3.35-$4.25; pastry flour, 24-lb. bag, 75-90c.

Hay, Bran, Etc. (Wholesale).

Loose hay, $14-$15; baled hay, $17-$18; baled straw, $9-$-12; bran $28-$30 ton; shorts, 33 ton.

Hides and Wool (Wholesale).

Cow hides, 6c lb.; horse hides, $2-$2.50 each; calf skins, 12c; sheep and lamb skins, $1.00-$1.75 each. shearlings, 20-25c each.

Wool, 23-28c pound.

STERLING RATES.

MONTREAL, April 14.—Sterling exchange rates were quoted here today:

Demand 4.4363.
Cables 4.4400.

CHICAGO LIVE STOCK.

CHICAGO, April 14.—Cattle, receipts 22,000; beef steers uneven; steady to 25c. lower, mostly 15c. to 25c. off on in-between grades; weighty steers more numerous; kind of value to sell at 10.50 and 11.50 a week earlier largely 25c. down; best yearlings 11.50; bulk fed steers and yearlings 8.50 and 11.00; fat she stock spotty, 10c. to 15c. lower; spots 25c. or more lower; heavy kosher cows upward to 8.75 and above; bulk fed cows 5.50 and 7.25; bulk beef heifers 6.50 and 8.25; light canners down to 2.75, mostly 3.00 and 3.25; bulk bologna bulls 4.85 and 5.25; few heavy sausage bulls, 5.35; vealers very uneven; few good and choice medium and handyweight kind about steady, less desirable quality considered; light kind 50 to 75c. lower, bulk veal calves to packers 8.00 and 9.00; few up to 10.00 and above; stockers and feeders very scarce; country demand narrow, trade steady.

Hogs, receipts 56,000; moderately active; mostly steady; bulk good and choice 160 to 325 pound weight 7.45 and 7.60; top 7.65; better grades 140 to 150 pound average largely 7.00 and 7.45; bulk packing sows 6.85 and 7.00; killing pigs unchanged; bulk strong weights 6.25 and 6.65; estimated holdover 18,000.

Sheep, 16,000; fat lambs mostly 50c. lower; spots 75c. off, sorts considered; fat sheep fully 25c. lower; bulk desirable fat wooled lambs 16.10 and 16.50; top 16.50; bulk clippers 13.50 and 14.00; two loads 14.50 and 15.00; one short deck clipped yearlings 13.00; best fat wooled ewes 12.00; choice clipped ewes 10.50.

CHICAGO GRAIN.

CHICAGO, April 14.— Grain prices developed a downward tendency to-day. With speculative demand lacking in volume, the wheat market closed easy at the same as Saturday's finish to 5-8 lower, May $1.01 5-8 to $1.01 5-8 and 3-4, and July $1.03 1-2 to $1.03 5-8. Corn finished 3-8c. to 3-8 and 1-2c. down; oats shade to 1-4c. off, and provisions at a shade to 10c. advance.

At first the wheat market here had an unward slant, owing chiefly to higher quotations at Liverpool and also more or less to favorable advices about the reception given abroad to the Dawes plan. Fine weather for the seeding and growth of the new domestic crop, however, promoted a little increase of selling when values here showed some gain. Then a setback in prices took place, and for the remainder of the day the market gave evidence of dearth of buyers, a condition explained as in at least some degree due to fear of restrictive legislation at Washington.

BETHANY NEWS

BETHANY, April 14.—Mr. W. Kewan will start his saw mill in operation this week. A large number of logs have been placed at the mill during the winter months will keep the mill running for several weeks.

Roads Drying Up

The roads are drying up nicely and with a few exceptions a car can get around. Quite a few cars came out Sunday for the first of the motoring season.

Crops Winter Well

The farmers report that the fall wheat and rye crops have survived the winter in good condition, with a few exceptions on the higher land.

Personal Mention

Mr. Lloyd Kennedy was a business visitor in Peterboro' on Saturday.

Mr. E. Fallis spent Friday in Lindsay.

Mrs. D. Johnston was a visitor in Peterboro' on Saturday.

Mrs. C. Neals was a visitor in Lindsay on Thursday.

Miss Katheleen McCartney was a Peterboro' visitor on Saturday.

Mrs. T. Jackson spent Saturday in Peterboro'.

Mrs. S. Arnett was a business visitor in Lindsay on Thursday.

Miss Laura Morton was a visitor in Peterboro' on Saturday.

Mrs. Turk, of Norwood, is visiting at the home of Mr. and Mrs. W. Card.

Mr. Geo. McCartney spent Saturday in Peterboro'.

Mr. O. Staples spent Driday in Lindsay.

HEART FAILS; DROPS DEAD

ST. CATHARINES, Ont., April 15.—John Herbert Carpenter, who operated a fruit farm near Niagara-on-the-Lake but made his home in this city, dropped dead from heart failure Friday night after having put his car away for the night. He was born in Dunnville 60 years ago.

"Be a Wise Bird"

For Quality & Value SMOKE WHITE OWL CIGARS 3 for 25c

Manufactured by General Cigar Co. Limited
IMPERIAL TOBACCO CO. OF CANADA LIMITED
Sole Distributors

TURKS WISHING TO WED MUST VISIT THE DOCTOR

CONSTANTINOPLE, April 15.—Under the new marriage law here both men and women who wish to marry must submit to medical examination. They must also appear before a local magistrate and give proof of their identity. A seal then is placed on the arm of each applicant.

Only such persons as are branded with this seal, and proved with a medical certificate from a recognized physician will be given consideration when they apply for a marriage license.

WILLIAMS ENTERS PRISON WHERE HE WILL SPEND LIFE

KINGSTON, April 15.—"Slim" Williams arrived back at the penitentiary at 2.30 Saturday afternoon from London to begin the life term to which his sentence of death had been commuted.

He seemed very glad that he was still alive and not lying in a felon's grave. This is the third time Williams has come to the penitentiary, the first time being when he was sentenced to seven years for robbery, and the second after the first Murrell trial, which resulted in a disagreement.

Distinguished—

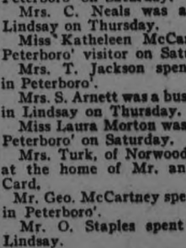

DURANT body lines impress you favorably because they are neither rakish nor ultra-conservative. They strike the happy medium which pleases those who do not like to seem unduly conspicuous. At the wheel of a Durant you are conscious of driving a car whose appearance is in keeping with its dependable power and all-round efficiency.

Durant Division
DURANT MOTORS OF CANADA, LIMITED
LEASIDE, (TORONTO), ONTARIO

Durant
"Just a Real Good Car"

LEGISLATURE QUIETLY CONCLUDES SESSION AMID REVERBERATIONS OF SENSATIONAL POLITICAL SCANDAL

Formal Closing Scheduled For Thursday, Premier Announced — Hon. Manning Doherty Acknowledged Courtesy of Public Accounts Committee to U. F. O. Members and Proposed Broadening Out of Enquiry — Premier Tells of Other Irregularities.

REFUSES "TO FISH."

TORONTO, April 15.—Although the developments of the day were probably the most sensational in political history of Ontario, the Legislature concluded its business session, quietly, Monday afternoon.

While the House was concluding its routine business a former provincial treasurer, Hon. Peter Smith, was held under arrest in the same building. His name was never mentioned in the proceedings during the afternoon although there was references during the early part of the proceedings to the "my colleague" by Hon. Manning Doherty, leader of the U.F.O. group, who in a resolution desired that the inquiry into public accounts of Ontario be proceeded with during the Parliamentary intermission by a select committee of the public accounts committee. This resolution after a few words by the Prime Minister, who never mentioned Mr. Smiths' name, was withdrawn.

The House will be formally closed on Thursday. Meantime the public accounts committee will sit all day to conclude its work, but as the Premier said it will not go searching for scandal with no obvious evidence.

Doherty's Statement.

Mr. Doherty, in moving his amendment to the report of the public accounts committee, said that the present treasurer had announced in his budget speech that he had suspicion of public accounts. Mr. Doherty stated that during the sittings of the public accounts committee he had endeavored to investigate everything and stated that during the sittings there had been every opportunity to himself and to the members of his group to bring what they desired before the committee.

"There was the greatest courtesy to myself and the members of the old government and there was a generous disposition for fair and thorough investigation," said Mr. Doherty. "I saw I had a duty to perform. In the 1rst place, that duty was to my old colleague during four years of office. A respectable loyalty was demanded of me and it was not hard to give. I limited my efforts to bring out the truth and make it easier for my colleague to come into the committee and give a statement vindicating himself. It is the desire of all U.F.O. members to have a full and complete investigation. I was under the belief that after all the evidence had been submitted that the former provincial treasurer would come forward and give evidence. I was under that belief until this morning. He has seen fit to take a different course of action on advise of counsel. The matter is now before the courts."

Extend Enquiry.

"It has been intimated, however, that there are other departments in which there have been irregularities. In order that the government and the public may understand our attitude I therefore desire to move:

"That the evidence before the standing committee on public accounts having established the existence of grave irregularities in the public service of the province, the sense of the House is that the inquiry now proceeding ought to be continued during the recess of the legislature by a sub committee of the standing committee on public accounts with full authority to investigate all matters relative to the public service or the expenditure of public moneys, and that the inquiry ought to be prosecuted with diligence and the sittings of the committee continued as far as possible from day to day until all the evidence has been heard."

"We want all the truth," said Mr. Doherty in conclusion. "With the public mind in the shape it is there can be no other position than tearing up the roof and laying all the cold facts before the people.

Shock to Premier.

The Premier replying said he did not know that Mr. Doherty had intended bringing in an amendment, although he knew there was to be a statement. Therefore he was not prepared to know what the government could do with the amendment. What had transpired he said had come to him as a shock. "The law having been set in motion it is not now for me to discuss what led up to it," said the Premier. "I do, however, wish to express my appreciation of the hon. member (Mr. Doherty) for his statement regarding the committee. It is in line with what I desired the committee to do do. It is true that there have been irregularities in several departments. In the Lands and Forests two gentlemen have departed with considerable funds. One has been brought back. In the Provincial Treasurer's department two gentlemen have been suspended. In the highways department there is a similar conditions. This government will not condemn technical irregularities, but where there has been wilful dishonesty we will set the law in motion whether they are inside or outside the service.

No Fishing Expedition.

"The committee will sit all day Tuesday and the next day if necessary. However, the committee should not be turned into a fishing expedition. I don't want to see the committee made use of." The Premier said he was glad to see that Hon. T. McGarry had come forward and given his statement after having been suspected. He declared that the government would protect nobody. However, he felt that the motion in view of the fact that the committee itself would be given full opportunity to do all it liked would serve no purpose. He knew and appreciated the viewpoint of Mr. Doherty and thought that in view of the fact that the committee itself would be given full opportunity to do all it liked would serve no purpose. He knew and appreciated the viewpoint of Mr. Doherty and thought that in view of the fact that he had made an explanation that the amendment could be dropped. Mr. Doherty raised no objection and the amendment to the report of the public accounts committee was not pressed.

Order Paper Cleared.

The House then proceeded to clean up the order paper on bills which had already been explained. The government proposed that the bill entitling Jos. P. Savage of Oakville to practise medicine be amended by adding a clause that he take oral examinations in three medical subjects before three doctors before given a license. The amendment carried.

Peter Heenan's motion that excepting farm labor and other reasonable exceptions that the eight hour day be the general principle for work hours in Ontario's industrial pursuits was amended before passing the House so that Ontario, while agreeable to the eight hour day, would not pass it until it was generally acceptable through Canada.

Fair Wage Clause.

Mr. Heenan's resolution that a fair wage clause in all pulp wood timber and water power contracts be inserted so that the wage paid would equal the current wages in the district was passed with the rider that there would be no interference with vested interests or contracts already existing.

Dr. Wallis (Algoma) in his riding, asking more government assistance for hospitals in Northern Ontario, was told by the Premier that the government would devote attention to the matter, and he withdrew his motion.

Members' Salaries Low.

The Premier announced just before adjournment that he intended this summer to take up with the public the matter of increased pay both for members of Parliament and members of the government. It is a crying shame that members should be asked to look after departments of government for $6,000 a year," said the Premier. "All the members of this government are making sacrifices to fill their present positions." This statement was received with applause from all parts of the house.

The Premier also expressed his appreciation for the sympathetic co-operation the government had had from the House and from all parties in the framing and passing of its legislation.

Numerous bills all explained before were given third reading. Amendments if any were only technical.

The house adjourned at 6.10.

Drink and Enjoy

LIPTON'S TEA

38c ½lb. 75c lb.

Largest Sale in the World

Buy the RED LABEL, Aluminum Package.

OBITUARY

ANDREW McCULLOUGH

The passing away of Mr. Andrew McCullough on April 9, removes the last of a large pioneer family, which landed at Cobourg from Scotland in 1846. Mr. McCullough who was 87 years of age, leaves to mourn his loss, besides his widow, four sons and three daughters, namely: Charles W. of Tomifobia, Que.; Fred A of Killarney, Man.; William T. at home; Stanley of Rosetown, Sask.; Mrs. A. Brook of Brandon, Man.; Mrs. W. C. Leggett of Peterboro and Mrs. Wm. Clark of Port Hope. The funeral was largely attended on Friday afternoon last. The deceased having lived over 40 years on Front Road had gained many friends and admirers for his conscientious and upright Christian life.

VOICE OF THE PEOPLE

To the Editor of the Examiner:

Sir: Mussolini has put Italy under the controlling power of the "good people" of Italy. He did it by force. In Ontario we will not be able to keep our O.T.A. and enforce it if we do not band ourselves together in a holy army of volunteers, to be called the Prohibition Army. We are not rightly organized for the day of our trial. We must rule Canada and the world yet. The league of nations is our league. It is for us to rule the whole world, and to say what other people must do.

JOB'S WIFE.

TEST SHORT WAVES.

Government experts of the United States Bureau of Standards are experimenting with short wave radio transmitting and receiving sets. They have been able to measure extremely short waves measuring from 9 to 16 meters.

AERIAL MUST BE TAUT.

While the antenna is loose and sways in the wind you cannot expect to get good reception The best way to keep it taut and yet prevent it from snapping is to hold it to the masts by a pulley and heavy weight arrangement.

Great Britain now has about 580,000 liscensed broadcast listeners.

W. G FERGUSON FIRST CANDIDATE OF LODGE

Recalled Initiation at the Golden Jubilee of Beresford Lodge A. F. and A. M., Lakefield—Methodist Mission Band's Sale of Work.

LAKEFIELD, April 12.—At the golden jubilee meeting of Beresford Lodge No. 313, A. F. & A. M., held on Monday evening last, an interesting feature was the presence of W. G. Ferguson, of Peterboro', who was the first candidate initiated at the first regular meeting held fifty years ago. Mr. Ferguson gave a very interesting account of that first meeting. J. F. Lillicrap was the oldest past master present, having joined the lodge in 1876. A letter was received from W. Bro. Dinwoodie, one of the chapter members of the lodge regretting his inability to be present. A letter was received also from G. B. Hilliard, of Victoria, B.C., stating that "an absent son sends congratulations to the mother lodge in the fiftieth anniversary of its organization."

Interesting reminiscences were given by Messrs. Ferguson and J. F. Lillicrap, and W. H. Casement continued the chain, which were supplemented also by Dr. J. R. Fraser.

The lodge is lucky in possessing the complete records of their fifty years of existence and a brief history of the lodge will be compiled which will be a very interesting souvenir Dr. Kincaid was the first master of the lodge which was named for Rev. Vincent Clementi, rector of St. John's Church, Lakefield, at the time of the present church.

A coincidence was that the lodge anniversary was also the 8th anniversary of the present master, Dr. J. C. Smith coming to the village.

The chairs were occupied by past masters: W. Master, W. H. Casemnt; Senior Warden, E. R. Tate; Junior Warden, J. F. Lillicrap; Senior Deacon, J. W. Ridpath; Junior Deacon, N. G. FitzGerald; Inner Guard, E. A. Tanner; Senior Steward, W. J. Charlton; Junior Steward, D. H. Charlton, assisted by J. R. Fraser, T. W. B. Marling, J. H. Chant and Alex. Gibson, of Peterboro'. They put in degree work, assisted by other members of the lodge.

Mission Band

On Friday evening last the Mission Band of the Methodist Church held a sale of work, home cooking and candy from 7 to 8 in the basement of the Methodist Church. The sale was very successful and the girls sold practically all their stock in trade, including two quilts. They gave an entertainment also which began at 8 o'clock, immediately at the conclusion of the sale. The numbers were all well rendered and showed not only careful and painstaking teachers but also willing and interested children.

The following is the programme: Piano duet, Misses Zetta Nixon and Marion Wagar; recitation, Earl Robinson; dialogue, "Mother Goose and Her Family as Mission Workers"; recitation, Irwin Charlton; vocal duet, Misses Thelma and Eva Hendren; candle exercise, ten boys and girls; recitation, Robert Spence; chorus, "Pussy Willows"; recitation, Janet Charlton; song, "Chinese Cousins," Misses Eileen Burke, Eva Hendren and Venora Bartindale (in Chinese costume); piano duet, Misses Margaret Richardson and Marjorie Reddick; solo, Mkiss Frances Fairbairn; recitation, Miss Hannah Webster; chorus, six boys, "Morning on the Farm"; dialogue, "Packing the Missionary Barrel," and God Save the King.

Miss Gertrude Dunford is the president of the Mission Band and Miss Webster, the assistant.

Engagement Announced

Mr. and Mrs. Robert Garbutt announce the engagement of their son, Wellington Clayton, to Miss Edna McWatters, of Hamilton. The marriage will take place at the Delta Anglican Church, Hamilton, on April 16th. After the honeymoon the young couple will reside in Hamilton. Mr. Garbutt has many friends in Lakefield who join in heartiest good wishes.

Mrs. E. W. Bailey was called to Toronto on Friday on account of the serious illness of her daughter, Miss Mildred Bailey, who is attending the university.

The Baseball Club purpose putting on an entetrainment in the near future for the purpose of augmenting their funds before opening the season.

The Volunteer Fire Brigade are making plans for a dance and card party during Easter week. These holiday entertainments are pleasant reunions of the local young people with the holiday visitors and students who are at home for the vacation.

A number of the members of the local lodge attended the special Oddfellows' meeting in Peterboro' on Monday evening last. They report a splendid meeting and a delightful social afterwards. Rev. Walter Cox, Past Grand Master, was one of the speakers of the evening.

"The Dust of the Earth," a play produced recently by the Dramatic Club of Trinity Methodist Church, Peterboro', will be given in the Memorial Hall on Easter Monday night (April 21) under the auspices of the W. M. S. of the Lakefield Methodist Church.

Personals

Mrs. Leighton, who has been the guest of Dr. and Mrs. J. C. Smith for the past few weeks, has returned to her home in Lindsay.

Mrs. H. J. Stuart was in Peterboro' on Thursday visiting friends.

Mrs. Azor Northey left last week for Montreal where she went to hospital for treatment. Mrs. E. H. Northey accompanied her.

Mr. S. Stuart, of Peterboro', was the guest of friends in the village on Thursday.

Rev. Walter Cox spent a few days in Toronto this week.

J. H. Sherin was in Toronto on business last week.

H. G. FitzGerald motored to Peterboro' on Wednesday.

Mrs. Williams is visiting friends in Peterboro' for a few days.

Mrs. Trude Waldon was a visitor to Peterboro' on Wednesday.

Rev. Walter Cox was the special preacher at St. Luke's Wednesday evening service.

BUDGET DESIGNED

(Continued from page 1.)

could have to leave Canada than were leaving it at the present time.

It was not the desire of the Government to interfere with any industry in Canada and he believed that when the effect of the present changes had been felt throughout industry there would be less emigration than there had been in the past.

Industrial History

Mr. Stewart recalled conditions as he knew them after the National policy was adopted in 1878. Smaller industries were then merged in larger and there was a building boom in the City of Toronto until by 1890 hogs were selling on Toronto market at $4 a hundredweight dressed and thousands of dwelling in that city were unoccupied. The black flag was much in evidence during those years and there were many processions of workers asking for work or bread. In 1896 there had been a change and from then until 1911 had been a period of gradual growth the time of greatest progress in the history of Canada. In 1911 the Liberals had been accused of wishing to sell out to the Yankees, when all that they had sought was to improve conditions in Canada. In fact that time Mr. Meighen himself had been in favor of putting agricultural implements on the free list.

"Never did I express such an opinion," interrupted Mr. Meighen, "inside the House or out.

Mr. Stewart accepted Mr. Meighen's statement but said that that gentleman had favored reduction in the duty on agricultural implements and had placed small tractors on the free list.

Progressive's Praise

J. F. Johnston (Progressive, Last Mouhtain) congratulated the Acting Minister of Finance on his "clear, concise and well-delivered" Budget speech. It was a statement that should cause the people to take heart. Although the public debt was still tremendous, a reduction of over thirty million dollars was very encouraging. The estimated reduction in expenditures for this year should bring considerable relief to the tax payers.

The Government in office during the war had not imposed taxes as it should have done. In those days when money was easier, the taxes were not as severe as they should have been. The proposed reduction in the present Budget would mean a loss of twenty-four million dollars from revenue. Most of this loss would be from the reduced Sales Tax.

Mr. Johnston referred to a speech made by Right Hon. Arthur Meighen in Windsor shortly before the Budget was announced in which he predicted there would be very few if any reductions in tariff. In view of the announcements of last Thursday Mr. Johnston did not believe the leader of the Opposition to be a very good prophet. However every industry to get in financial difficulties within the next few years would blame its troubles on the recent tariff cuts.

Attitude of West

"As far as Western Canada is concerned we are through with high tariffs. All changes must be downward," he declared. He was sorry that the national policy outlined by Mr. Robb in his Budget speech had not been adopted fifty years ago when the so-called national policy came into being. "The Government should press forward until the protective element in our tariff is entirely removed. This will remove the shackles from our basic industry", he added.

J. L. Stansell (Conservative, East Elgin)said Canada required a fiscal policy which helped all the industries natural to the country. If there were to be tariff reductions he thought they should be spread over all items to which the tariff now applied instead of being applicable to a comparatively small number.

R. J. Woods (Progressive, Dufferin) said that last year some of the Progressives had been severely criticized as prophets of blue ruin because they had told of the hardships under which agriculture was suiffering. This year the country had been treated to the spectacle of the cry The system was charged up on the workmen at home they would of blue ruin coming from the big industrial enterorises.

HASTINGS AND THE DISTRICT

Hastings Club Will be Represented at Baseball Meeting -- School Report.

HASTINGS, April 14.—The manager of the baseball team has received word to be present at the annual baseball meeting, which is to be held in Warkworth on Thursday afternoon, April 24.

Mr. Wellman and Mr. W. H. Burkholder were appointed by the Hastings club as delegates to represent the home team.

Consolidated Schools.

Dr. Karr, organizer of rural schools, will be here on Wednesday and Thursday of this week to address the school sections in this district who are interested in a consolidated school for Hastings. The above speaker spoke here a short time ago in the Town Hall on consolidation to a number of representatives from the different sections.

This time Dr. Karr intends speaking to the ratepayers in each school section separately. On Wednesday afternoon in Fleming's School, Wednesday evening in the Dutch Line School, Thursday afternoon in Fife's School, and on Thursday evening in the Thistlewait's School. After Dr. Karr has visited the said school sections, joint meetings will be held to see what can be done for a consolidated school for Hastings.

School Report.

Dutch Line School report for the Easter exam. is as follows:—

Jun. IV.—Muriel McGee, 60%.

Sen. III.—Madaline Convey, 69%, Mary Pickens, 65%; Velma Oliver, 65%; Christina Stinson, 65%; Joseph Convey, 60%; Lila McGee, 56%; Tom Gorman, 55%; Phonsus Sullivan, 46%; Leslie McGee, 46%.

Jun. III.—Angella Gorman, 70%; Marcella Sullivan, 70%; Winneta McGee, 66%.

Jun. II.—Leonard McGee, 85% (Honours); Kathleen Skinkle, 74%; Mabel Lascelle, 73%; Stephen Walsh, 68%; James Convey, 66%; Mary Coveney (absent).

Jun. I.—Wilhelmine Rusow, 80% (Honours); Russel McGee, 66%; Margaret Gorman, 57%.

Mamie E. Davidson, teacher.

An Electric Storm.

Another electric storm passed over the district on Sunday evening about eight-thirty. Although the storm did not last very long, some very vivid flashes of lightning were visible and at times the storm seemed very close.

Personals.

Mrs. William Londerville is spending a few days the gues' of friends in Peterboro.

Mr. A. M. Pidgeon, of Peterboro, was here on Saturday.

Walter Turner, jun., a student of Trinity College, Port Hope, is home for the Easter vacation.

Mr. R. B. Nichol, of Roseneath, was in the village on Saturday.

Mr. F. G. Runnels spent a day in Peterboro recently.

Miss Isabelle Thompson is home from Hamilton, where she has been visiting friends.

Mr. and Mrs. J. A. Brown were in Peterboro on Wednesday.

Mrs. M. E. Greenley spent Saturday in Peterboro.

Mr. Reg. Chapman, of Keene, spent the week-end at his home here.

Mr. Fred Seath, of Trent River, was in the village on Saturday.

Mr. James Stevenson, sen., was in Campbellford on Sunday.

Miss A. Hermiston is the guest of friends in Toronto.

Mr. Thomas Chaplin spent the week-end in Campbellford.

Don't Let Housework Ruin Your Hands

TO heal chafing, soreness or that harsh chapped feeling of the skin caused by housework, Zam-Buk is invaluable. This herbal balm soaks through the pores, soothing and purifying the whole tissue, killing and removing poisonous disease germs, and renewing the skin.

There are soothing, healing and germicidal virtues in Zam-Buk, never found in ordinary fatty ointments and salves. That is because Zam-Buk is a highly-concentrated medicinal preparation of *unique herbal origin.*

Zam-Buk is proved equally good for ending attacks of eczema, ulcers, ringworm, blood-poison or piles, it quickly soothes and heals all cuts, burns, chilblains, etc., and clears the skin of pimples and blotches.

Zam-Buk

FREE BOXES!

We will gladly mail any reader, Free and Post-Paid, a small sample box of this famous herbal healer for trial purposes. Send your request for one on a postal, addressed The Zam-Buk Mfg. Co., Toronto. Note the effect of Zam-Buk on any Cut, Burn or Sore.

CHASE AND SANBORN'S

SEAL BRAND

TEA COFFEE

SOLD IN ½ LB. AND 1 LB. CARTONS

SOLD IN ½-1-2 LB. TINS

THE EXAMINER BIBLE COUPON

Two distinct styles of this wonderful Book of Books have been adopted for this great newspaper Bible distribution. One is the far-famed Red Letter Bible (Christ's sayings printed in red for immediate identification), and the Black Print Bible for those who prefer that style.

Only Three Coupons and

the Mere Nominal Cost of Manufacture and Distribution.

Clip this coupon and two others and present them to this paper with the sum set opposite either style, and come into possession of your Book of Books at once.

Style —Red Letter Bible, overlapping limp seal grain cover, red edges, round corners, gold lettering, large, clear print, three coupons and only **$1.98**

Style B—Black Print Bible, flush limp black seal grain cover, red edges, medium large type, strong and durable, three coupons and only.. **98c**

Mail Orders: Send amount for Style A or Style B, with three of these coupons, and include 13 cents additional for postage and packing.

Every Reader Should Have a New Bible

"Eczema All Over Arms Suffered for 12 Years"

Mrs. Murray Hough, Wiarton, Ont., writes:

"I had eczema for twelve years. Every once in a while it would break out and spread all over my arms. I tried all kinds of treatments to relieve it, but without success. One Spring it broke out and nothing gave me relief, even the salve I got from the doctor did no good. At last I tried Dr. Chase's Ointment and it healed the eczema in a short time. That is over a year ago, and I have had no return of the trouble."

Dr. Chase's Ointment

60 cts. a box, all dealers or Edmanson, Bates & Co., Ltd., Toronto

Guests Coming Unexpectedly?

A tempting layer cake or jelly roll in 10 minutes

A CAKE you would serve to company, made in 10 minutes? Certainly! With Green's Sponge Mixture you can make and bake in 10 minutes as fine a cake as you've ever tasted—delightful, velvety, appetizing, wholesome. All you need is 2 eggs. The rest of the ingredients are scientifically combined for you in Green's. And because they're the finest ingredients obtainable—in the proportions we've found best—you're sure of a deliciously-wholesome cake with a rich flavour every time.

Cut your baking time and trouble in three by using Green's Sponge Mixture regularly. Keep a selection of flavours on the pantry shelves—ready for unexpected occasions. Green's Sponge Mixture has been a household favourite in England for years—where millions of packets are used annually—is recognized as a needed help to the busy housewife. It's economical—because it eliminates waste and errors.

Green's Sponge Mixture is obtainable in six delicious flavours—Plain, Vanilla, Orange, Lemon, Almond and Maderia. Get a packet at your grocery store and try this modern method of cake-baking. Recipes are given on the back of every packet—20c a packet.

Ask your grocer for, or write for free recipe booklet, to

Ontario Distributors—MacLaren-Wright Ltd., Toronto

GREEN'S

The Original - Brighton, England

SPONGE MIXTURE

For Layer Cakes and Jelly Rolls

H. J. Green & Co., Limited, Brighton, Eng.

(Continued from Yesterday.)

WHO'S WHO:

Prudence Page, a pretty country girl who has awakened from a brief and unhappy love-affair with unreliable

Bert Traymore, a fascinating philander.

Janet Mercer, Prudence's 28-year-old friend, plain but genuine, is a trained nurse and masseuse to the delicate child of

Mrs. Vansittart, a wealthy women who owns Winston Towers. One of her guests is

Virginia Dale, a blase beauty who sees a rival in Prudence, and who has set her cap at

Peter Armstrong, brilliant young inventor, interested in Prudence. Prudence has given up Traymore, and is beginning to return Armstrong's interest, when she is accused of theft at Winston Towers, and runs away from home, heart-broken. She has lost her purse, and arrives penniless in New York, not knowing where she can find refuge for the remainder of the night. She stops in front of a huge church used as a House of Refuge.

Prudence is unable to get a job in the big city.

Prudence's father visits Mrs. Vansittart and tells her that she is responsible for his daughter's flight from home.

CHAPTER XLV

In Peril

On the evening of the long heart-breaking day in New York city when every attempt at finding work had been frustrated, and never in all her life had she felt so utterly alone, Prudence hunted feverishly through a telephone-book for the address of Midhurst Buildings.

It wasn't there!

She asked a policeman, who informed her that probably such a building would be Brooklyn way.

"Take the subway," he advised her.

So—spending a nickel of her few remaining coins, away she rattled in the train.

"You'd bes' go in a postoffice, miss, and have a look at a directory," a policeman told her, when she reached the end of her trip. "But I'm afraid all office-buildings will be locked up now. It's nearly eight o'clock."

A postoffice official found the address for her.

"You'll have to walk it. It's nearly a mile from here." He gave her intricate directions anent the winding streets and alleyways that compose the world's financial mart.

Prudence lost her way several times over, and was further discomfited by a heavy shower of rain. The night was very close and sultry, and thunder was about. She hated thunder, being terrified of storms.

Once a cow belonging to a neighbor has been killed by lightning, and Prudence had an unreasoning terorr in the matter.

At last she reached the tall, gloomly buildings where Janet Mercer's friend was caretaker, and on the very doorstep was the woman she sought, accompanied by her husband, who was carrying a suitcase.

"Mrs. Smith . . . It's me, Prudence Page . . . you remember . . .?"

"Good gracious! Janet Mercer's friend! How are you, dear? And what beings you to the city?"

Mrs. Smith was genuinely astounded.

Prudence stammered out a vague story about coming to find work, and having lost her purse.

"But we'll lend you the money for your fare back, dearie. You'll be going home, of course?"

The girl's pale, tired face flushed up. That flush wasn't lost upon the kindly couple.

"I . . . I can't go home . . . not in the meantime . . . if you could just give me a bed for tonight . . . you promised you would, any time ." the girl implored.

Mrs. Smith exchanged glances with her husband.

"But we've just locked the whole place up for the night. We've got a holiday tomorrow, and we're catching the train for Atlantic City to visit my husband's sister."

Tears of fatigue and disappointment rose to Prudence's eyes, so that Mr. Smith—to whom beauty in distress made irresistible appeal—said, quickly:

"Maggie, why shouldn't we let her have the flat tonight?"

His wife hesitated. She looked uncertainly at Prudence.

"Wouldn't you be afraid, in that great building, all alone? You could lock the door of the flat, of course . . . it's a parlor, bedroom, kitchenette and boxroom, self-contained . . . and you'd be quite safe, of course . . but, still . . ."

Her husband broke in with a hearty:

"Oh, she'd be all right, Maggie! Better for her than a hotel. And we'll be home tomorrow night."

"Thank you very much," said Prudence gently. Gloomy as the outside of the great building was, the flat promised refuge. And she hadn't any money for hotels!

So the caretaker and his wife, greatly wondering at her advent in the city, took her up in the elevator to the eighth floor, and let her into their private premises.

"There's electric light, and I'll change the sheets of the bed in a jiffy." Capable Mrs. Smith soon had everything in readiness for the unexpected guest. "And there's bread and tea and sugar in the cupboard, and some eggs. You use the gas cooker."

Then the pair had to hurry off to catch their train.

It was rather eerie in the flat, perched up so high above the world, and Prudence undressed quickly, climbing into the enormous feather bed.

No sooner was she there than—horror of horrors!—the thunder broke out in a fury, the lightning flashed, the rain came down in torrents!

Prudence crawled below the bedclothes, trembling.

But the storm raged on and on, growing louder, till the crashed seemed directly overhead, and the room was brilliant with the lightning. The rain poured down as though all the waters of the universe had been let loose.

Prudence had read about the terrible air-raid in the Great War but none could ever have been louder or more intimidating than this ghastly storm!

Suddenly, the building seemed to totter as crash after crash deafened the crouching girl. She cried aloud in terror.

And then—above the storm—she heard the sharp ting-ting of the telephone beside the bed.

With trembling fingers she lifted the receiver from its hook.

There was a long and eerie pause, and then a hoarse voice tricking from far away, across the wires.

"Hello! Hello! Midhurst Buildings?"

"Yes. Yes."

"Are you on fire? The lightning hit a wire on the roof connecting the motor-room, and——"

The receiver fell from Prudence's fingers, as she leap straight out of bed and to the door. She shot the bolt back, and a wave of terrific heat nearly overcame her as flames from the blazing staircase swirled almost to her feet! The whole building was on fire! It was an old construction, and there was no fire-escape!

"Help! Help!" she screamed, slamming the door shut tight, and rushing to the windows.

But above the thunder nothing could be heard!

She staggered to the telephone, caught up the receiver, and shouted: "Fire! Send the fire brigade! Midhurst Buildings . . . Wharf Street!"

For a moment the storm lulled and outside the bedroom door she could now hear the loud roar of the flames and the terrible crash of falling debris. The room became suffocatingly hot . . .

The girl sank down upon her knees, and prayed. Eight stories up! Was any ladder long enough to reach her? Would help come in time to save her from an awful death?

Next Issues A Startling Reflection

SNAKE STORY IS PROOF OF SPRING.

Snake Three Feet Long Found in Milk Tin—Had Grown Up There.

ESCONDIDO, Cal. April 15 (United Press).—Down around here snakes pretty generally put in a full year doing their stuff. However, snake stories are barred in winter, or until the spring comes up north, so as not to claim an undue advantage.

Well, Dr. F. M. Tracy, a rancher and retired surgeon, living in the San Marcos district, read of the advent of spring and "flivvered in" with the first of the season.

Dr. Tracy was shifting a bunch of empty cans, when he struck a 16-ounce condensek milk can that felt very heavy. Also, something alive was moving inside of the can. Its original contents had been drained in the Southern California way—by small holes drilled in the top to let the contents run out and the air run in.

Dr. Tracy, frankly curious, reached for his can opener. As soon as the cover was removed a gopher snake, 3 feet long, crawled out and scuttled away. A gopher snake in the rachning district is sacred, as it protects crops, so it was unmolested.

The snake had evidently crawled into the small hole when a mere baby, eaten the remains of the milk and so increased its size that it had to stay. It probably lived two or three years on curious bugs and flies that ventured into the holes. The confining life hadn't bothered the snake's style, for it was as healthy and strong as any other snake of its age, and got away from there just as fast.

Dr. Tracy called witnesses before he opened the can, so this isn't the ordinary kind of snake story.

ORIGINALITY AND ABILITY TO STICK.

That Is Mona Morris' Recipe For Success in the Business World.

NEW YORK, Apr. 15. — The ability to stick to a thing, plus a bit of originality—

That's Mona Morris' recipe for success in the business world.

She speaks from experience.

Just a few years ago Mona Morris lived in Houston, Texas. Suddenly she up and left for New York to enter some angle of the business world.

For a while she wrote scenarios for movies. And then came the hunch that she calls "a bit of originality."

She decided that there must be some other use for little rubber nipples than putting them on the end of baby's milk bottles.

"Why not put them on smaller bottles and sell them to grown-ups to use as favors," she asked herself. "I'll try it," was the decision.

And today, folks of all calls of life drop into a chic little shop, on East Thirty-Second street, and purchase these very little "bit of originality" novelties.

Ordinary nipples are capped over little four-inch bottles and then they are dressed up to resemble all sorts of characters.

Crepe paper and painted faces produce Mother Goose characters, mah jongg men, brides, grooms, Geisha girls, cowboys, policemen and all sorts of other characters.

And, attached to each little character is a card bearing an appropriate verse.

On the Geisha girl novelty, for instance, is this little verse:

"I'm a little Geisha girl,
And if you'll choose me
I'll promise a good surprise;
Then, here's to you and me."

Which is an indication that folks who use these little affairs as party favors are supposed to fill the bottles with something to drink.

"You can get just enough ginger ale in one of them to say so," laughs Mona Morris.

The bottle idea went so well that a pencil favor came next. Nipples were put on ends of pencils and dressed up for use in card parties and the like.

"Sounded like a crazy idea at first," says the originator, "but I believe the originality and the ability to stick to my task until I did put it over is my answer to success."

TEACH YOUR GIRLS HOUSEWORK AT HOME

OMAHA, Neb., April 15 (United Press).—Teaching girls household arts in schools is a waste of time and money if parents refuse to "back up" the teachers, Mrs. A. H. Reeve, Philadelphia, president of the National Congress of Parent-Teachers' Associations, said here.

"What sense is there in teaching a girl household arts if all it amounts to is that she shall learn to cook on a faulty gas range," Mrs. Reeve said, "or wash clothes for a period of minutes each day, or learn to sew properly—if it ends in the school.

"I am a parent, not a teacher. I want to say to parents and taxpayers that no educational system is going to be a success if school is the only part of it."

Give school girls part of the regular housework, was the plea of Mrs. Reeve.

"Education, like Gaul, is divided into three parts," said Mrs. Reeve—"the home, community and school. Too many mothers say, 'I'd rather do the work than have my daughter messing around.' That's what education will mean—just messing around—unless mothers help teachers in making the most of their girls' schooling."

Don't stop co-operation with the teachers when routine school work has been finished, Mrs. Reeve admonished.

"If schools teach swimming take the children to the lakes with you in the summer," Mrs. Reeve advised. "Go with your children to football, basketball and other school games."

ACTION BY SOUND.

When dramas are broadcast by radio, the action ordinarily seen by an audience has to be transmitted by sound. An entrance or exit, for instance, is designated by a slamming door. A bell helps sometimes to announce a newcomer. A telegraph key or locomotive whistle signifies a railway station scene. And so on.

THE PERIL OF NARCOTICS

(By Captain Richmond P. Hobson)

HOW NARCOTICS WORK.

When narcotics enter the system, nature treats them as if they were toxic poisons.

The reaction is immediately to develop antitoxins to neutralize the toxins.

One-eighth of a grain of morphine is a dose in medicine, and one-twenty-fifth of a grain of heroin is sufficient to put one under the drug. In a few days, or even a shorter time, the system will have developed antitoxins sufficient to neutralize this quantity.

The drug effect will be felt only after getting beyond neutralization point. Then it will be necessary to have a quarter of a grain, later half a grain, and soon a grain. One grain of morphine is a fatal dose to a person unaccustomed to the drug.

The average addict is taking more than 10 grains of morphine daily—more than 80 times a dose. He is paying on an average more than a dollar a grain. Some are taking 20 grains, some 50. There are records of more than 100 grains taken daily.

When the drug begins to subside, as it does in a few hours, through the action of the skin and the kidneys, the antitoxins do not subside. Remaining in the system un-neutralized, they act like irritating poisons. The harmful effect is general—nothing escapes.

A condition of torture sets in. The muscles become knotty, cramps ensue in the abdomen and viscera, and pains, as though a sword were being thrust through the body, succeed each other.

This suffering, called "withdrawal symptoms," representing the most acute torture ever devised or described, continues for days. Usually death will ensue if the addict is far advanced, and the doses or "shots" are stopped.

The addict comes to look on the question of getting his supply of the drug not only as important for his well-being, so that he can do his work or look after his business, but necessary to his very life. He cannot obtain a sufficient supply lawfully. He is thrown at once into the lawless world. He comes to look on the rest of society as his enemy, with its hand against him.

Formerly, most addicts were the result of medical treatment. Addicts of this sort now represent but a small fraction. They are now recruited in a systematic, organized way.

QUICKER FIRST AID.

Ambulances soon may be picking up emergency call by radio, while on the road. Houston, Dallas and Fort Worth, Tex., are planning municipal broadcasting stations at police headquarters, whereby first aid calls could be flashed to the ambulances while the drivers are attending to other calls.

FABLES ON HEALTH

CONSIDER YOUR FOOD.

Diet, in the belief of Mr. Mann of Anytown, was something fat women did to reduce, while doing their daily dozen.

Quite unbeknown to this gentleman, there is a definite basis for dietarrangement, based upon the very chemical components of the human body.

Thus various food salts are essential for all living tissues and for the bones. By salts is meant, not table salt, but organic combinations of lime, magnesia, phosphorus and other elements.

Vitamins are absolutely necessary for the nourishment of the body. Little is known of them other than they exist in fresh, uncooked foods; that the water soluble is heavy in spinach and greens and that milk and cream are heavy with the fat soluble.

Cellulose gives bulk to the food mass and stimulates stomach activity.

Starch, when digested, becomes sugar. It is most abundant in nutrients.

Sugar is found in most fruits and has definit value when properly indulged in.

Proteins contain carbon, hydrogen and oxygen and nitrogen; carbohydrates and fats are the fuel of energy-giving foods. Certain minerals are needed in small amounts, and water is highly essential.

BACK OF DIET IS A BASIC NEED. KEEP AN EYE ON YOUR FOOD.

RADIO NEWS

Most receiving sets in Great Britain are crystal receivers, due to their closeness to the broadcasting stations.

An expedition from the United States to explore the Amazon and Orinoco rivers will have radio as the only means of comunication.

Commercial spark stations, sending in 450 meters, are blamed for much of the interference met with by broadcast listeners.

RADIO SUPERSTITION.

A new superstition is going the rounds especially through the farming population of Europe. It is the belief that radio is responsible for thunder and lightning. The result is an opposition to the growth of radio in Europe.

DISTANT INTERFERENCE.

Amateurs in the New York district have received a complaint from their brother "hams" in California and Oregon against their transmission. The western amateurs say the easterners have been interfering with their local work.

STANDARD SIGNALS.

The United States Bureau of Standards is keeping the broadcasting, amateur and commercial stations standardized as to their wavelengths by transmitting special signals of standard frequencies twice each month. Transmitting apparatus is adjusted by these signals.

SET FOR CONVENTION.

A $12,000 loud speaker is to be placed in and outside of the Cleveland auditorium during the coming Republican convention. It has been leased by the national committee for use during the convention, and an option for its purchase thereafter has been offered to the city.

RADIO FOR FARMERS.

Canadian farmers have a chance to listen in on 36 broadcasting stations in that country not only for grain and livestock reports but for agricultural lectures from Manitoba Agricultural College or the University of Saskatchewan.

DANISH PLAN FAILS.

A plan for voluntary subscriptions from fans, dealers and manufacturers for the support of a broadcasting station in Denmark has failed because of lack of sufficient contributions. The plan is interesting to American fans and broadcasters, due to efforts being made here to solve the same problem.

FIRST WORLD SHOW.

The first annual international radio show is to be opened at Madison Square Garden, New York, on September 22. It is expected to be the most complete exhibition of radio, as known throughout the world, that has ever been presented.

STRENGTH AND NERVE POWER ARE CREATED BY RED BLOOD

To Build Up Vitality We Must Enrich the Blood Which is the Driving Force of Life.

What gives the athlete his strength? Red blood. What drives the worker, and the business man, also, up the steep hill of success? Red blood. What makes the glowing, vital beauty of woman? Red blood.

Rich, red blood is the supreme driving force of life. If our bodies no longer respond to Nature's processes that should rebuild strength and vitality, then we should look to our blood. We should enrich it, nourish it. Red blood feeds the body tissues, stimulates the nerves, makes our systems tingle with the pulsing of life.

If we lack strength and nerve power we should always think first of our blood. Discouraged or exhausted men and women should get from their druggists to-day a generous size bottle of Wincarnis. Start this home treatment at once. It costs less than ten cents a day. In twelve days see the improvement Wincarnis, the blood builder, brings. No need to worry. Wincarnis will give you new strength, vitality, nerve force.

OGDEN'S
GUINEA
GOLD
"Mild and Extra Fine"
20 FOR 25¢

A FAVOURITE CIGARETTE IN ENGLAND FOR OVER 30 YEARS

GRAFTON'S

THE BIG STORE IS NOW READY

Years of growth and evolution are symbolized by the present magnificient Home of Grafton Co., in Peterboro. The Big Store is a fitting edifice to house the mammoth stock of Men's and Boys' Clothing, and to take care of the ever increasing volume of business, that is without doubt a public testimonial to the Grafton idea of Service.

Modern Methods, Highly Perfected System Ever Ready Service backed by Clothing that is kept right up to the Grafton High-Grade Standard has built the business up to its present remarkable status.

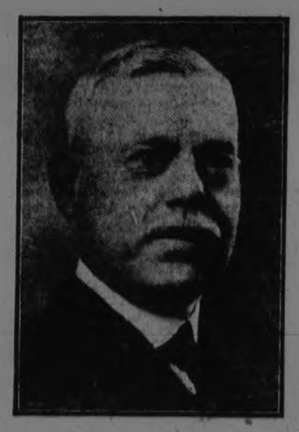

W. E. Conway

Manager continuously for 32 Years who with his efficient staff of all Peterboro Boys, is responsible for the wonderful business expansion of Grafton & Co., in Peterboro, and is originator of the unique Stock Keeping System now in use.

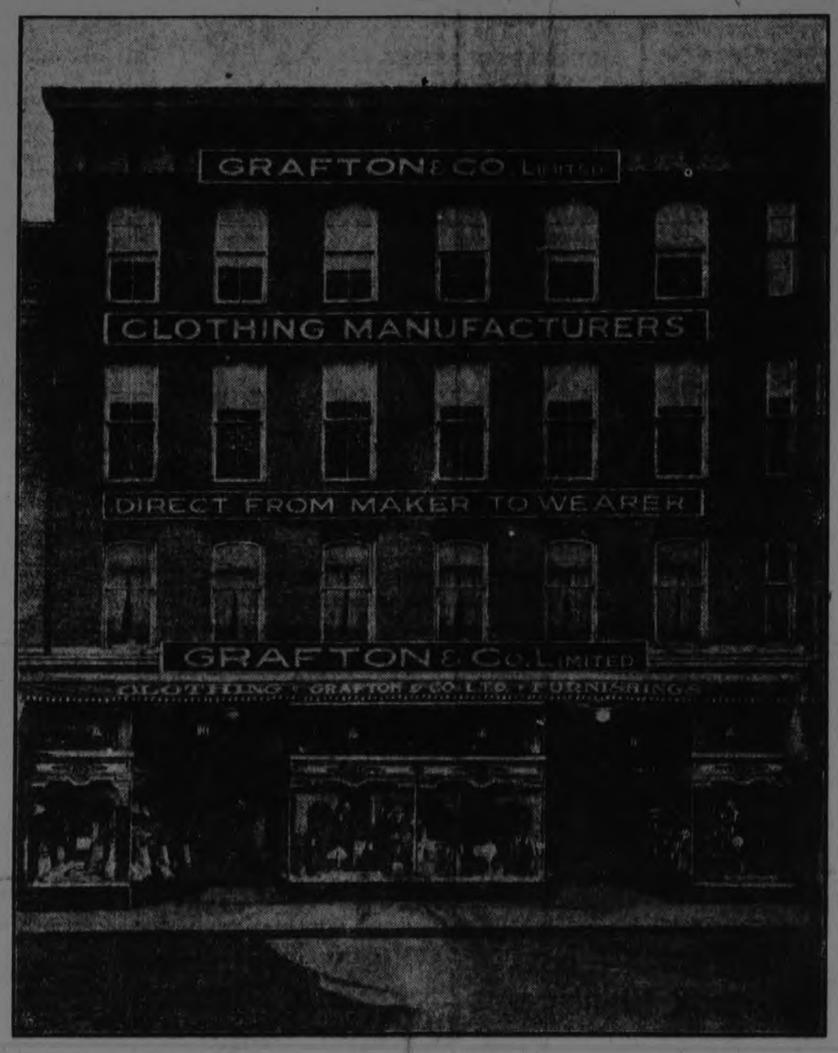

The Manufacturer To Wearer Direct Way of Selling has kept this business of Grafton & Co. in a class by itself. Liberal treatment of every customer is a factor fully appreciated by the army of regular patrons.

Col. J. J. Grafton

Head of the Grafton Clothing Manufacturing Co., with its Chain of Stores, Spread over Ontario, without doubt the Greatest Clothing Business in Canada and to be served by which, is a matter of civic pride to Peterboro.

SPRING SUITS & TOP COATS

Grafton's Suits and Top Coats, made right up to the minute in Style and Fabric, will clothe Young, Middle Aged or Old Men, who insist on correctness of attire, and who at the same time appreciate the Savings due to the Maker to Wearer System of Selling that is the Grafton way

SUITS
$28.50

Spring Suits in herringbone, Donegal, homespuns, light and medium shades. Some with 2 pairs pants ... **$28.50**

Top Coats
$14.98

Young Men's Gabardine Topcoats, Raglan shoulders and belted style **$14.98**

SUITS
$22.50

Belted Suits, young men's models, patch pockets, fancy pleated backs, popular shades, in tweed **$22.50**

Top Coats
$16.75

Nice herring-bone tweed, set-in sleeves or raglan shoulders, with half belt or without belt, real nice smart coats **$16.75**

SUITS
$18.50

Fox's pure wool Irish serge, a guarantee with every suit, at ... **$18.50**

Top Coats
$18.50

Fine English tweed, made with full box back, patch pockets. A very dressy coat. **$18.50**

Boys' Suits
$8.98

Fox Pure Wool Irish Serge Suits, belted style, guaranteed to give best of wear. Ages 12 to 16 ..... **$8.98**

Boys' Suits
$9.98

Boys' Donegal Suits, medium and light shades, patch pockets, **$9.98**

Boy's Suits
$7.98

Light and dark Tweed Suits, made up with belts, pleated front and back. A good strong school suit. Ages 9 to 17 ..... **$7.98**

BOYS' REEFERS
$5.98

Boys' or Girls' Reefers, Fox's pure wool navy Irish serge, brass buttons, emblem on sleeves. Ages 2 to 9. **$5.98**

Owning and Operating Stores at London, Hamilton, Woodstock, Brantford, Dundas, Peterborough and Owen Sound.

Warehouse and Head Office: Dundas and Hamilton.

GRAFTON & CO. LIMITED

HAND CUT AND TAILOR MADE CLOTHING

Maker To Wearer

Peterborough's Big Doubl

Be In The Easter Fashion Parade!

DISTINCTION IS FOUND IN THESE

NEW TOP COATS $19.00

Fabrics are rich in tone, soft in texture and furnish the greatly desired warmth without weight.

And there are plenty of smart models to choose from, beautifully made up in flare back, beltless, Raglan sleeve, and straight line models at a price within everyone's reach.

They show Plaids, Checks, Stripes, and plain colours, in pleasing variety. And the price is unusually low.

One-Hour Sale, Wednesday Morning, From 10 to 11 O'clock

15 only. Women's and Misses'

TWEED COATS at $7.90

15 Spring Styles

Whose regular values are $15.00 each. Every one a rare value. Coats of high-grade all-wool tweed, in greys, tans, fawns and brown colors. Sizes from 16 years to 40.

BE HERE SHARP AT 10 O'CLOCK

for there's no doubt when women see these values they'll go very quickly.

Our Special Table Of New Spring Hats $4.95

CHANGES ITS ASSORTMENT DAILY.

New choice models from the smartest fashion centres, as well as models created in our own workroom, offer fascinating selections for every type, and also every lot is exclusive.

The Low Sale Price enables you to have more than one Spring Hat without feeling the least bit extravagant.

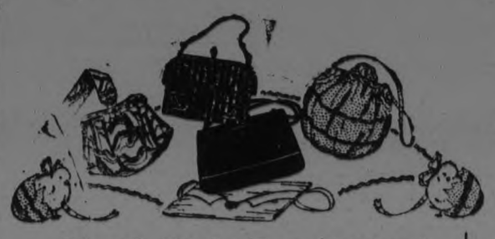

Hand Bags For Easter!

ANOTHER NECESSITY TO THE WELL-DRESSED WOMAN.

TWO ASSORTMENTS SPECIALLY PRICED FOR WEDNESDAY ARE

at 98c

Leather Bags, in Black and Assorted colours, showing several dainty styles. Regular prices up to $2.25.

at $1.98

The popular Under-the-Arm Bags, in Silk Moire, Patent Leather, Coloured Leathers and Silk Metallic Tapestry, as well as several lined Bags in Assorted Leathers. Regular values from $2.25 to $3.25 in the assortment.

Corsets, Corsolete, and Girdles

Including Values Up to $2.25. Easter Sale, Per Pair - - - - - - - - 98c

Your suit or spring frock will need the slim slim lines obtainabe only through perfect-fitting Corsets. This is a big assortment of Corsets, Corselettes and Girdles at greatly reduced prices... Perfect fitting, of the finest materials and made to give perfect support with absolute comfort. Colors of flesh and white, in all average sizes.

Hundreds of Handkerchiefs are Here. On Sale at 2 for 25c

There is white with colored borders and embroidery, white with embroidered initials or the all plain colored with embroidered corners. All are very much in favor. Worn in the tailored coat pocket or peeking out from the underarm bag. And their Easter Sale price is in every case half their regular values.

Scarfs

The Very Necessities

of the Spring Fashions—to tie about your throat stock fashion, when you are wearing your Boyish Suit, or to swing softly around one's throat when wearing your Top Coat.

The Special Lines

We have Three Special Lines for Wednesday on display in our Scarf Section, Main Floor, at Very Special Prices—

98c $1.45 and $2.95

Drop Stitch Silk Bloomers $1.95 pr

You will have that "dressed-up" feeling for Easter if your underwear is just as fashionable and pretty as your top coat or suit. These All-Silk Bloomers are perfect in quality, pretty in their drop-stitch weave and dainty colorings, and the price is one that you will readily pay for such high-class garments.

(Lingerie Dept., Main Floor)

Colored Satinette Bloomers $1.29 per pair

Perfectly made, comfortable fitting, with double elastic knee, waist-band and gusset seat. Made from satin striped satinette, in several of the most popular colorings. Regular $2.25 value.

Women's Nainsook Nightgowns Reg. $2.50 value. $1.95 each

"Dorothy Brand" Gowns of sheer white nainsook, slip-over styles, with round, pointed or square necks. Dainty embroideries and laces, colored ribbons and rosettes form the very pretty trimmings.

Colored Satinette Princess Slips $1.95 each

You have been wanting one for some time now. Well, you can purchase splendidly made Slips of striped satinette in a wide range of colors and sizes in the Lingerie Section, Main Floor, at the low price of $1.95 for Wednesday.

Housefurnishings To Bring Easter Into the Home

EASTER WEEK—CURTAIN OPPORTUNITY

Scotch Madras

FILLET NETS, NOTTINGHAM NETS, LACE AND INSERTION TRIMMED ENGLISH VOILE

A very choice lot of the newest of Curtain materials. A Thousand Yards in the lot. If you need New Curtains, you cannot afford to miss this Easter Week Curtain opportunity.... Your Choice, yard 59c

EASTER WEEK SPECIAL IN FINE

Wilton Rugs

TWO SIZES

6FT. x 8FT. AND 6FT. 9IN. x 9FT.

Every Rug in the lot considered excellent value at their regular prices of $47.500, $52.50, and $67.50. Not a poor design or colouring in the lot ..... Your Choice, Easter Week, each $42.00

TWO ONE-HOUR SALES WEDNESDAY OF FINE

Scotch Madras

40 INCHES WIDE

FROM 10 A.M. TO 11 A.M. AND FROM 3 P.M. TO 4 P.M.

This is a Special Purchase made away below its regular value. Every yard worth 45c in the regular way of buying. 400 Yards only in the lot. Per yard 24c

WEDNESDAY'S LEADERS IN RUMMAGE DEPT.

Two-Hour Sale, From 10 to 12 O'clock, of FOUR - STRING CORN BROOMS, Each - 39c

Very strong, well made from pliable green corn, four string, hand sewn, varnished handles. Regular 65c each. On Sale for two hours only. No 'phone orders, please.

"CANNON" COTTON HUCK TOWELS, Each - - - - 13c

Full bleached, hemmed. Size 15 x 31 inches. Regular 25c each.

"BULL DOG" BRAND AMMONIA FOR - 4 PKGS. 29c

Full 16-oz. size. Regular 10c value. A leading feature in the Rummage Wednesday.

BABY'S OWN TOILET SOAP AT - - 3 FOR 19c

Known for its superior qualities. Sold everywhere at 10c per cake. One-Day Sale price only.

One-Hour Sale, From 2 to 3 O'clock, of CHINA EGG CUPS at - - 6 for 25c

Pure white china, with gold band trimmings. Regular 7c each. On Sale for one hour Wednesday afternoon. No 'phone orders, please.

Richard Hall & Son Limited

NEW BOOKS AT PUBLIC LIBRARY

Selkirk Range (2 vols.), presented Little David, Christie; On British Freedom, Bell; Story of My Life, Sir Harry Johnston; Rosamund, Gorell; Selected Passages, Bernard Shaw; Romance of Mining, Williams; Metallurgy of Iron and Steel, Stoughton; Radio Simplified, Kendall Koehler; Sir W. Van Horne (biography), Vaughan; Our Economic Organization, Marshall & Lyon; Shop Problems in Mathematics, Breckenridge; Mechanical Drawing for Trade Schools Leeds; Elements of Applied Mathematics, Cobb; Shop Mathematics, Holton; Practical Applied Mathematics' Hale; Milling and Milling Machines, Cincinnati Milling Machine Co.; Elementary Machine Drawing and Design, Marshall; Shop Mathematics, Norris and Craigo; Machine Drafting and Empirical Design, Rautenstrauch & Williams; Training Industrial Workers, Kelly; Singing Bone, Freeman; Leave it to Psmith, Wodehouse; A Line a Day, Tompkins; Silver Moon, Abbott; Prunello, Mais; Wheels Within Wheels, Wells, C.; Outlaws of Ravenhurst, Wallace; Discovery of God, King; Critical Epochs in History, Somervell; Advanced Machine Work, Smith; Art Training for life and for Industry, Bennett; Case for Capitalism, Withers; Wealth: Its Production Distribution, Kirkcaldy; Foreman and His Job, Allen; Meaning of Money, Withers; Juvenile.—On the Edge of the Wilderness, Eaton; Play Up, Swifts, Hayen.; Sir Francis Drake, Elton; Flowers, Smith; Stamp Collecting, Creeke; Robber Baron of Bedford Castle, Foster & Cuthell; Book of Insects, Fabre; Fables and Folk Stories, Scudder; Golden Age, Grahame; First Days of Knowledge, Kummer; Magic for Amateurs, Radcliffe; Into the Frozen South, Marr; Dream Days, Grahame; More About P. J., the Secret Service Boy, Hamilton (Lord F.); Little Nell, Jackson ed.; David Copperfield, Jackson ed.; City of Wishes, Bentham; Fairy Tales, Andersen; Home Handicrafts for Boys, A. Neely Hall; Joan of Arc, Lang; Nelson, Sellar; Deep-sea Hunters in the South Seas, Verrill; Every Boy's Book of Hobbies, Bullivant; Book of Bible Stories, Steedman; Wide, Wide World, Wetherell; Sir Walter Raleigh, Kelly; Famous Indian Chiefs I Have Known, Howard; Knights of the Round Table, Gilbert; Bee, France; Children's Story of the War (10 vols.), Parrott; House Above the Trees, Eliot; Greeks of Old, Nelson Publishing Co.; Romans of Old, Nelson Publishing Co.; Leaders of Men, Nelson Publishing Co. Tales of the Homeland, Nelson Publishing Co.; Old Mother Goose, Nelson Publishing Co.; Thirty Old-Time Nursery Songs, Woodroffe.

UNCLAIMED MAIL AT POST OFFICE

Botall, Percy.
Brown Bros.
Clark, Mrs. Wilbert, R.R. 1.
Canadian Match Co., Ltd.
Coe Gordon, 546 Aylmer.
Clare Bros., Ltd.
Clarkson, William.
Casey, William Warner, R.R. 2.
Carey, W. E., 175 Adeline.
Condon, Mrs. Chas., R.R. 10.
Connors, John, care of F. J. Leahy, R.R. 10.
Chatman, Frank.
Carroll, W. J., 494 McDonnel.
Condon, Mrs. John, 460 Elm.
Devenish, Rodney R., care of Alp. Tuilery.
Dankis, N. Y.
Downer, W., 423 Chamberlain.
Edwards, John, 210 Dublin.
Edwards, J. J., Inspector of Public Schools.
Flagler, Mrs., 488 Patterson.
Forbes, R., Co., Ltd.
Galbraith, A. A.
Gates, Ray.
Hutton, Robt. S., 502 George.
Hickson, Leo., 528 Aylmer.
Jackson, Mrs. Louie.
Jory, Ivan H.
Loree, Charles, R.R. 10.
Langton, H. J.
Lyttleton, Bert., 314 Park.
McAuley, Marcelle
McGregor, Ed.
Mahaffey, Hugh, 80 Park South.
Nicholson, Lancelot, R.R. 1.
Nickelson, P. J.
O'Brien, Miss A., 582 Aylmer.
O'Reilly & Porteous.
Perdue, Simon, Otonabee.
Pletch, Rev. A. E.
Robinson, W. C., 146 Park South.
Ryerson, Mrs. M. A.
Robinson, Edmond, 74 Sherbourne St.
Roach, Thomas.
Sullivan & Fried.
Scott, Michael, R.R. 9.
Stewart, A., Insurance Agent.
Thompson, Marie.
Turcotte, Mrs. Gissle.
Thorpe, Anthony.
Turner, Harris, 3rd Avenue.
Windsor, Hazel P., Edgar Street.
Warde, E., 346 Mark.
Winds, A.
Wade, Jack, 265 Stewart.
Wrighington, Mrs. G. V., 109 King.
Weaver, Herbert.
Young, Miss, 588 Chamberlain.

BOYISH SUITS REQUIRE TIES

The slim woman, who affects the boy-line tailleur, will soon find a tie-rack a necessity, for the must have variety in the neckwear that complements her masculine overblouse. Ties that complement the wearer, as well as complement the costume may be made of the gorgeous and versatile ribbons that have become an integral part of every costume display, and they may be used with tailored frocks as well as tailored apparel. A suggestion or two will not be amiss, for it takes only a suggestion to start the woman who is resourceful and original along the way to smartness.

They are wearing the narrow bow of black gorsgrain ribbon under the little white collar on the straight line satin frock. A tie that has been dubbed the "Lady Jane" falls to the hem of the skirt, and brightens a dark frock with inconceivable richness, when made of brilliant plaided or figured ribbon. The tailored shirtwaist of silk broadcloth will form a background for many different ties to be worn with the convertible collar and planned to match the ribbon on the hat; the kerchief that peeps from the pocket; the touch of color in the under-the-arm bag. Ties and pocket handkerchiefs from a partnership, and it is quite possible to band a figured square with the same ribbon that fashions the tie. The needlewoman will make use of the monogram, Mah Jongg motif or motto on some one or more of her many originalities.

For Your Health

you should buy the best.

"SALADA" TEA

B500

is the purest and most scientifically prepared tea, sold today. — Try it.

Cook Troublesome Weeds

Many of our so-called "troublesome weeds" are edible plants, out of place in the garden or lawn it is true, but nevertheless having a food or medicinal value. If properly utilized, they will form a valuable addition to our somewhat meager supply of early home-grown succulent foods.

The sturdy pioneers whose spring and early summer diet consisted largely of these edibles, found in them the purgatives, the "blood purifiers" and the lasting "bulky foods" which are so essential a part of nature's planning. Let us follow their wise example and gather these outcasts of the garden, the highways and the fields, restoring them to their rightful place in our dietary, both in the interests of food conservation and for our own health's sake.

The sour, or curly dock, is one of the harbingers of spring, coming long before our garden greens are planted. It lasts all through the summer, and when properly cooked, is superior to kale or spinach.

A reliable and an easy rule for cooking greens is to boil them in salted water, drain and chop fine, add butter, cream or ham bacon or pork fryings and serve hot. Any portion that is left over may be molded in small cups and served cold with French dressing.

When mixed with lettuce or chopped cabbage and French dressing, our "common ordinary" wild sorrel makes a piquant salad. Boiled with stock, the sorrel makes a delicious soup, or a cream soup may be made by adding milk and a tiny seasoning of butter to the boiling sorrel. In making the soups, the sorrel should simmer or boil gently, otherwise the leaves will break apart and the appearance of the soup will be less attractive than when the leaves retain their full shape. Serve buttered toast or croutons with these soups. Sorrel that has been boiled and pressed through a sieve and added to an English drawn-butter sauce (that can be made with butter and cooking oil in equal proportions), is excellent to serve with boiled or roast veal.

As a proof that a little knowledge may be a dangerous thing, many people refuse to eat either dock or sorrel because of the oxalic acid content in these plants. In reality, the acid content is not enough to be at all injurious. A quantity sufficient for a whole meal of either of these plants would not contain as much acid as one stalk of rhubarb—yet these same people eat quantities of rhubarb with the idea that is is beneficial—as it undoubtedly is, but why condemn the sorrel?

Then there are the ever-present dandelions which we can cut for the two-fold purpose of extermination and food.

The young and tender leaves are useful as greens or salad plants. The dandelion heads the list as a plant having medicinal value, for it is rich in taraxacin, the powerful liver stimulant.

Lamb's-quarters are good only when cooked, then they are so good that there is no comparison between them and any other "green." If your supply more than equals your daily need, by all means can some of these delicious greens for winter use.

The young, tender sprouts of the milk-weed are quite like asparagus when cooked and served in the same manner, and coming early in the springtime they are a distinct economy to the price-burdened housewife. The young leaves of the milkweed make delicious greens, particularly when any left-overs are re-heated in the fat of salt pork and garnished with a strip of this luxury.

Purslane belongs to the portulaca family and is a "noxious weed" in many sections of the country. Like other greens it is good hot or cold, may be added to stews and when boiled and pressed through a sieve it can be made into a sauce that is excellent to serve with boiled salt beef.

Wild mustard springs up by the wholesale in our fields and gardens. The leaves make an appetizing addition to salads and sandwiches and may be used in place of lettuce or cress, for their sharpness is not irritating like that of the true mustard.

Mustard and cress together make a combination salad that lingers long in pleasant memory. Wild pepper grass that grows by every brookside is equally desirable as a salad plant or condiment.

Cowslip grows in the marshes and one is well repaid for the time spent in gathering them, for they fill a particular niche when cooked in the usual way.—By Christine Emery.

FIVE RUSSIANS WERE SENTENCED TO DEATH

(By John Graudenz, United Press Staff Correspondent.)

MOSCOW, April 15. — Five persons have been sentenced to death at Odessa for espionage, it was announced here to-day.

The condemned spies include the famous girl leader, Neidenova, who, it was brought out at her trial, acted under the instructions of the Polish war office during the Russo-Polish war.

Others sentenced include Henry Kiniox, a representative of the Polish Commission, who managed to escape and was sentenced in absentia, and Komorrov, former commander of a Russian army corps.

Had a Weak Heart Was Very Nervous For Three Years

Miss Jessie Peterson, Zealandia, Sask., writes: "I wish to let you know how much good Milburn's Heart and Nerve Pills have done for me.

"For nearly three years I was very badly run down, had a weak heart, and was so nervous that sometimes I would almost faint away.

"I heard of many people who had recommended your Heart and Nerve Pills, so I decided to give them a trial. After I had used two boxes I found they had done me good, and after having taken five boxes I was completely relieved.

"I cannot recommend your Pills enough, and I would advise anyone having a weak heart or troubled with nervousness to use them."

Milburn's H. & N. Pills are 50c a box at all dealers, or mailed direct on receipt of price by The T. Milburn Co., Limited, Toronto, Ont.

CONSTANTINOPLE, Apr. 14. — The Grand National Assembly at Angora today unanimously ratified the treaty of friendship between Turkey and Germany.

Bureau of Stanards is transmitting special signals of standard frequency about twice a month.

YOUR EASTER GIFT

The Ever Popular

Laura Secord CANDIES

380 George Street

New Shipment Bed Pillows 69c Each

Feather-Filled Pillows, attractive blue and white art ticking covered. Regulation size. An especially low price for brisk selling Wednesday, 69c each.

BARGAIN ANNEX.

Wednesday, April 15th, 1924 — The 934th Event of

Bargain Annex Registered

OUR FIRST SPRING SHIPMENT

Coco Door Mats, Selling Wednesday 69c

Deep fibre, strongly tufted Coco Door Mats. The Mat that saves the inside rugs during the muddy spring weather. We fully guarantee these to give splendid wear. Wednesday, 69c.

BARGAIN ANNEX.

The Easter Bargain Annex, One of the Year's Most Outstanding Sale Successes

ENTIRE NEW EASTER SHIPMENT OF SPLENDID QUALITY

English Dress Ginghams 23c

EASTER BARGAIN ANNEX LEADER

This is decidedly one of our biggest value Gingham offerings of the year. An excellent quality and pattern selection of neat shepherd checks and fancy plaids. You are sure to be pleased with this value.

BARGAIN ANNEX ONLY.

THERE are thousands of dollars worth of new goods in this department for this great Easter Event. Such a collection of new crisp goods is bound to make it an outstanding sale success. **Come in the morning** while the selection is at its best.

FACTORY SAMPLES AND SLIGHTLY IMPERFECT

White Terry Bath Towels

FORMER VALUES UP TO 75c

Selling Wednesday 35c

A value offering that is really remarkable, especially for those who have the first selection. All-White Bath Towels and white with colored and jacquard borders. They are mostly big generous sizes, and in most cases the imperfections are hardly noticeable. If "perfect" would sell for 75c. It will pay you to come early.

Dainty "Lawnella" for Wash Dresses 19c

A fine quality new washable dress fabric for ladies' and children's warmer weather frocks. Lovely colorings of blue, pink, mauve and white and patterned with dainty floral designs. Only about three hundred yards in all, so come early. Wednesday, 19c.

BARGAIN ANNEX.

CLEARING IN THE BARGAIN ANNEX WEDNESDAY

Discontinued Line of Warner's Corsets $1.25

Selling at half-price and less, as the former values were $3.00 and $2.50. They are six lines we are discontinuing. Colors are pink and white, with back and front lace styles. A few are slightly soiled, while in others the elastic of the hose supporters is weakened. A fair range of sizes in each line. Come sharp at nine.

BARGAIN ANNEX.

Floor Rugs

Made to Stand Hard Wear

98c

They are finished at both ends and the size is 22 x 46 inches, and this does not include the fringe. Colors are mostly browns and greens, with attractive contrasting patterns.

This also comes in a smaller size, 15 x 30, selling at **59c.**

BARGAIN ANNEX.

An Interesting Easter Annex List

New Shipmepts Otonabee 4-Ply Scotch Fingering	$1.10 lb.
Full Comforter Size Rolls Cotton Batting	89c
Yard Wide English Nainsock	27c
50c Coloured English Bath Towels, each	39c
Ladies' Pink and White Balbriggan Step-Ins,	43c
Mill Remnants Printed Wash Goods	15c
Cressman's Ideal Sport Wool, Two-ounce Skeins	23c
Yard and Forty-inch Factory Cotton	23c
25c Prue Brand White Cotton	19c
All-Linen Crash Roller Towelling	19c
Extra Size and Quality Coloured Bath Towels, per Pair	98c
Black Farmers' Satin, 54-inches wide	69c

EASTER WEATHER IS SPRING UNDERWEAR WEATHER

Ladies' 50c Harvey-Knit Undervests and Hygiene Balbriggan Bloomers All One Price 39c

The Vests are a fine lisle-finish quality in three styles and in sizes 36 and 40 in each style. The Bloomers are the popular Hygiene Snug-Fit with reinforced gussets. A color choice of pink or white. Buy your season's requirements.

STREET FLOOR AND BARGAIN ANNEX.

Timit-Limit Sales!

WEDNESDAY MORNING, 9 A.M. TO 10.30 A.M.
Ninety-Minute Sale

ABOUT SIX HUNDRED YARDS YARD-WIDE

Drapery Chintz and Silkolines, 25c

A most attractive assortment of designs and patterns and every piece a full yard wide. Occasionally a pattern is slightly "shaded," but not enough to notice it. Ninety minutes only. No 'phone orders, please.

BARGAIN ANNEX ONLY.

4.30 TO 5.30 P.M.

One Hour Only of Special Low Prices on Good Quality

Circular Pillow Cotton

"Prue" Brand, bought at a most favorable "mill clearaway" price, and selling for one hour only at the lowest price of the year.

40 inches wide, **33c.**

44 inches wide, **38c.**

BARGAIN ANNEX.

REPEATING SATURDAY'S MOST SUCCESSFUL SALE EVENT

Ladies' "Monarch Knit" and "Crown Brand" Silk Hose, 59c Pair 2 Pairs for $1.10

EVERY PAIR PERFECT

Just here in time for the Easter buying at a remarkable price for All-Silk Hose—no seconds. Nine o'clock buyers will have their choice of the newest shades—black, mouse grey, white, pearl, beaver, leather and cordovan. Made with high spliced heels and double soles. The size assortment will be best sharp at nine o'clock.

BARGAIN ANNEX ONLY.

AND AGAIN WEDNESDAY

Full Yard-Wide Dimity Check Lingerie Cloth 29c Yard

The same remarkably low price Street Floor offering as on Saturday. A fabric especially adapted to the making of ladies' and children's underwear. Colors of blue, maise, pink, mauve, coral and white. 36 inches wide.

STREET FLOOR ONLY.

FULL YARD WIDE

Self-Border Curtain Scrims 15c Yd.

EASTER BARGAIN ANNEX SALE

The bright spring sunshine is very apt to show up the present drapes a little shabby. You can overcome that at little cost with these fine quality Curtain Scrims with two and a half-inch self open-work borders. Colors of white, cream and ecru. Good value at 25c anytime or anywhere.

BARGAIN ANNEX.

The CRESSMAN Company Limited

"The Store of Smiling Service"

SECOND WEDNESDAY SALE OF

Steelclad Galateas, Rockfast Drills, Ducks, Canadian Shirtings and 38-Inch Apron Ginghams, 33c Yard

A mill clearance of all lengths up to 20 yards. Every piece is of the best quality and in no way damaged. There is a good assortment of light, medium and dark colorings. Wednesday, 33c yard.

STREET FLOOR AND BARGAIN ANNEX.

BOBBED BANDIT SOON A MOTHER

Judge Suspends Sentence on Girl But Commits Her Husband to Jail — Used Tinfoil Bullets in Gun — Court Promises Leniency to Man.

NEW YORK, April 15.—The "bold, bad, bobbedhaired bandit" who appeared on Riverside drive about two weeks ago has turned out to be a hungry, expectant mother. Judge McIntyre, convinced of the truthfullness of the story she told and that told by her companion, suspended sentence on her and sent her companion to the penitentiary with the promise to intercede with the parole board in his behalf.

The young woman is Daisy Smith, twenty, and her companion is Edward Santorelli, twenty-nine. Both lived at No. 161 East Twenty-seventh street. They were married two days ago with the consent of the court. They were arrested on March 28 on the complaint of Jacob Rubin, a taxicab chauffeur, of No. 48 East One Hundred and First street.

Prompted By Hunger.

For two weeks prior to the attack on Rubin the couple had been out of funds. They lived on food supplied by friends. That night they abandoned their rooms and carried all the belongings with them in an old cap of Santorelli's. They decided to commit one holdup for money with which to buy food.

Santorelli found an old pistol. They made bullets out of tin foil. At Fourth avenue and Thirty-fourth street they engaged Rubin. They drove to the Drive and at One Hundred and Sixty-second street ordered Rubin to stop. They got out. The girl pressed the revolver against Rubin's side while Santorelli went through his pockets and found $10.31. They then told Rubin their story. He said he, too, was in hard luck. The couple returned $5 to him.

Rubin drove away and found Detectives O'Neill and O'Connor and returned to the scene of the holdup. They found Daisy and Santorelli trying to get away in the shadows.

Wanted To Marry.

This same story was told Judge McIntyre when the couple pleaded guilty ten days ago. The couple announced they wanted to marry. Judge McIntyre ordered an investigation and verified Santorelli's statement that he is a widower and has three children in a home.

Daisy's greatest concern yesterday was for Santorelli. She pleaded that he be let go so that he could be with her when their baby is born. Judge McIntyre said he would endeavor to make it possible for Santorelli to be out of the penitentiary by that time.

In the meantime efforts will be made to have the girl's parents take her back in their Hoe avenue home.

Simple Way to Get Rid of Blackheads

There is one simple, safe, and sure way that never fails to get rid of blackheads, that is to dissolve them. To do this, get two ounces of peroxine powder from any drug store—sprinkle a little on a hot, wet cloth—rub over the blackheads briskly—wash the parts and you will be surprised how the blackheads have disappeared. Big blackheads, little blackheads, no matter where they are, simply dissolve and disappear. Blackheads are a mixture of dirt and dust and secretions that form in the pores of the skin. The peroxine powder and the water dissolve the blackheads so they wash right out, leaving the pores free and clean and in their natural condition.

EGGS SO CHEAP FARMERS REFUSE TO GATHER THEM

MAYSVILLE, Ky., April 15. — Eggs are so cheap, farmers won't take time from spring planting to gather them.

When they dropped below ten cents a dozen, the farmers told truck drivers to gather them themselves.

800 OPERA GLASSES

PARIS, April 14—The late M. Arthur Meyer, editor and owner of the Caulois, who was famous for his collection of books, also owned a collection of opera glasses of which he was extremely proud. In the collection are 800 pairs of glasses some of them of beautiful workmanship, which belonged to distinguished people.

HORSES ON RAMPAGE.

MONTREAL, April 15.—Thousands of wild horses are overruning the grazing lands in the Caribou district of British Columbia, damaging ranches and enticing domestic animals away. They are becoming such a nuisance that farmers are arranging a great roundup. The captured horses will be sold for $5 each.

Fraserville

The following presentation and addresses were made to Mr. and Mrs. W. A. Kidd and family of Fraserville. Mr. and Mrs. Kidd are moving to Toronto

The Ladies Aid.

The Ladies Aid of the Methodist Church met in their meeting on Wednesday, April 2 in the Orange Hall. Two quilts were quilted. The members took advantage of this occasion to say farewell to Mrs. W. A. Kidd before her removal to Toronto.

Mrs. Rev. Patterson read the following address and Mrs. Waterman presented Mrs. Kidd with a beautiful silver bread plate.

Fraserville, Ont.
April 2, 1924

Dear Mrs. Kidd,—

We, the members of Fraserville Ladies Aid have been unanimous in desiring to make use of the opportunity which this gathering affords to publicly express our regard for you and our high appreciation of your services as a member of our society. We have asked many favors which were always, if possible, freely and cheerfully granted. We are very sorry that the time has come when another link must be removed from our chain but our loss will be gain to other societies and churches.

We have always found you sympathetic and helpful in times of trouble, while your bouyancy of spirit has often cheered us when gloomy or discouraged. We fell that your thoughts will revert often to the good times we have spent together as a society in the homes and in this orange hall and you will not forget our table which fairly groans with goodies such as angel cakes, etc., etc.

We hope you will become interested in a similar society in connection with your new church and we feel sure that your cheerful disposition and smiling countenance will be an inspiration to those with whom you associate.

We ask you to accept this tray and may it prove a reminder of our pleasant relationship as "Aid members" and each day as you partake of the necessities of life, may you enjoy the use of it.

We pray that in the years that are to come, God's richest favor and blessing may attend you; that you may be gently led by Him who is too wise to err and to good to be unkind and in the great future you may hear Him say "Well done, good and faithful servant."

Signed on behalf of the Ladies Aid: Mrs. Robt. Waterman, Mrs. R. M. Patterson, Mrs. R. Lewers, Mrs. M. Hutchinson.

Mrs. Kidd was taken completely by surprise and made a brief reply, expressing her appreciation of their kindness and assuring them that she would ever remember the pleasant gatherings in Ladies Aid work and wished them every success in future work.

The teacher and boys of Mrs. R. Waterman's Sunday School class on Sunday presented Mr. Frank Kidd with a lovely tie pin and the following address:

Dear Frank,—

Your classmates and teacher, knowing that very soon you are going to leave us and move to a new home, wish to tell you how sorry we all are to part with you. You have been very faithful in your attendance at class and always so generous and willing to help in every way you could. Dear Frank we will miss you more than we can express in words, so as a small tangible expression of our affection and appreciation we ask you to accept this little tie pin and hope when you wear it you will sometimes think of your old classmates and teacher at Fraserville. We trust that some of the truths taught there may prove helpful to you through life and that your life may be a blessing and inspiration to other boys. Dear Frank we all wish for you the best in every way and pray God's blessing may be yours and that He will keep you in his loving care.

Signed by your classmates and teacher: Clifford Wood, Austin Trotter, Harold Henry, Leigh Hewitt, Donald Bothwell, Mrs. Waterman, teacher.

The teacher and scholars of Mrs. Fred Clarke's Sunday School class read the following address to Miss Jean Kidd and presented her with a beautiful signet ring and bouquet of flowers:

Dear Jean,—

We, your Sunday School teacher and classmates, having learned of your intended removal from our midst desire to express our regret and also our love which we have for you. And the friendship which has been formed during our childhood, as chums and Sunday School classmates, we hope may never be forgotten, and in order to enable you to remember us, we ask you to accept this signet ring and flowers, and trust that you may think of us as you wear this ring.

Distance does not change true friendsip but tends to make it stronger. So among the many new friends you may makes, we hope you will not forget the ones of Fraserville Sunday School. We wish you health and happiness in your new home.

Signed on behalf of your teacher and classmates: Mrs. Fred Clarke, teacher; Miss Ruby Cunningham, Mary Wood, Mary Atchison, Mona Holden, Ruth Trotter, Pearl Carl, Pearl Hewitt, Mary Huggins.

Miss Hattie Kidd was also presented with a beautifully bound Bible by her Fraserville friends, as an appreciation of her many kindnesses and the high respect she holds in the community.

INDIGESTION GAS ON STOMACH PAINS AFTER MEALS

Many people suffer terribly from gas and pains in the stomach after every meal, and are kept in constant misery.

For the past 44 years Burdock Blood Bitters has been bringing hope and joy to thousands suffering from various forms of stomach trouble, helping them to eat three square meals a day; helping them to eat anything they wish, without having to suffer for it after.

Mr. Fred. Nielson, Moose Jaw, Sask., writes: "All last summer I was troubled with stomach trouble and indigestion, and also gas on the stomach. I could not eat anything except some light food and even then I would be bothered with pains after each meal. I could not work a whole day without being done out. I had tried everything: doctors, medicines and pills, until I read about Burdock Blood Bitters. I have taken four bottles and it has nearly, if not completely, restored me to health again."

Manufactured only by The T. Milburn Co., Limited, Toronto, Ont.

LOVE BIRDS IN FAVOR.

NEW YORK, April 15.—Canaries are being supplanted as pets by the love bird, so-called because of its devotion to its mate. The common green variety costs less than $3 a pair, while a pair of white birds is priced at $1,000 and over.

NEW LIBRARY BOOKS.

MARMORA, April 15.—During the past few weeks the Public Library has been buying a large number of new books. Some of them are:

Black Oxen—Atherton.
To Have an to Hold—Johnston.
Prisoner of Zenda—Hope.
Looking Backwards—Bellamy.
The Silver Moon—Abbott.
Jack Miner and His Birds—Miner.
The Social Trend—Ross.
Earl of Beaconsfield—Coningsby.
The Green Goddess—Miln.
Feet of Clay—Tuttle.
Cathedral Courtship—Wiggin.
Tell England—Raymond.
Jim Maitland—"Sapper."
Silk—Merwin.
John Matheson—Anderson.
Green Mansion—Hudson.
The Setons—Douglas.
The Dinner Club—"Sapper."
The Wrath to Come—Oppenheim.
The Calaghans and the Murphies—Norris.
The Rover—Conrad.
The Lonesomest Doll—Brown.
The Crimson Sweater—Badbour.
Baby Elton Quarterback—Quirk.
For the Good of the Tea—Barbour.
The Half Back—Barbour.
Jimmie the New Boy—Marshall.
Shaggy Coat—Hawkes.
Mr. Stubbs Brother—Otis.
Lady Green Satin and Her Maid Rosette—Chesnez.
The Princess and the Goblin—MacDonald.
The Princess and Curdie—MacDonald.
Our Little Scotch Cousin—McManus.
Hiawatha Primer—Holbrook.
Sonia—McKenna.

Don't Count Your Dinner Before It Is DIGESTED

Food is certain to cause distress until you improve digestive action and sweeten the stomach. You can do this quickly and surely by taking Beecham's Pills. Their natural action stimulates the flow of gastric juice, increases activity of liver and bowels and improves digestion. Take Beecham's Pills with confidence, for 80 years' experience prove they are *good for the stomach.*

Beecham's Pills not only prevent bad results, but enable you to get full benefits from the "best food you ever ate."

Sold Everywhere in Canada

BEECHAM'S PILLS

British Consols

The Smoke of a Nation

Cigarettes Package 20 for 25¢

635

Hemstitching

Hemstitching Done Same Day as received. Work Guaranteed Satisfactory.

Easter Cards for your friends and Novelty Cut-Outs for the children, each.. **5c to 19c**

THE J.C. Turnbull CO. LTD

Men's Demi-Linen Handkerchiefs, Cambric finish, hemstitched hem. Regular 25c, for **15c**

Rubber Pants

Infants' Rubber Pants, fully guaranteed ..... **2 Pair for 49c**

Boyish Form Suits

Our Special Purchase of Boyish-Form Suits is just in time for Easter. We guarantee to show a substantial saving in price to the woman selecting from this line. There is just a limited quantity—every model with a distinctive personality all its own. Man-tailored to the last stitch, featuring notch lapels, fobs, waistcoats, and the smooth braid-bound lines. Tricotines, Twill Cords, Tweeds, Poiret Twills, and Pencil Stripes, in qualities one usually finds in Men's Better Suits. The colours ar emostly Navy, Black, Dark Oxford, Sand and Grey. Sizes 16 to 40. Regular up to $50.00, for .....

33.50

Smart Tricotine Coats for Easter at

Coats that may be worn confidently on every occasion right through the season until late Summer. Coats that will win your admiring glances in the Easter promenade. They are created from Tricotine or Poiret Twill, tailored on lines that are faultlessly correct, and in a variety of distinctive styles; lined throughout. The new large bell cuff is much in evidence. Navy, Black, or Sand form the colour range, each **$35.00**

Swagger Toppers Priced Remarkably Low

In Plaids and Checked Polo Cloth or plain Velour, they swing out in tailored fashion, are straight of line or tubular styles; large ornamental button, convertible collars, flowing sleeves; waist and sleeves lined with Striped Sedan Cloth. In Sand, Tan, Grey, Reindeer, and the novelty Mixtures..... Sizes 15 to 20 years **$12.75**

Jacquettes and Cardigans

Extremely smart Cardigan Jackets and Jacquettes, finely knit of soft Yarns, in the plain back and Check or Stripe front styles. They are featured in two-colour combinations of Camel-Brown, Black and White, or All-Camel. New knitted models, that are making a strong appeal for popularity in the realm of fashion during the season. Correct in style, splendid value at **$4.95**

Dreamette Silk

A ¾-Yard Length of this Tubular Knitted Silk is readily transformed into a very attractive Vest, with the aid of a length of Ribbon for Straps. A close weave, with drop stitch stripe and fancy pattern, shown in Flesh Mauve or White; 36in. wide. A Vest Length **94c**

Ladies' Ties

Silk Knitted String Ties are shown in our Neckwear Section, in a profusion of gay tints, and they are very correct for wearing with the tailored Blouse that invariably accompanies the Tailored Suit. These are finely knitted, and sell at, each ..... **50c and 69c**

Tricolene Broadcloth

The newest and most popular material for Lingerie or tailored Waist. Also makes up into ideal Shirts for Men. This is the best grade on the market; launders well and gives excellent wear; has a Silk-like sheen. The colours are: Maize, Apricot, Sunset, Nile, Copen, Mauve, White, Navy, and Black; 40 ins. wide, yard **$1.49**

Women's Silk Hose

Traveller's Samples

A Special Purchase of Travellers' Samples of Ladies' Silk Hose. Some are Pure Thread Silk, the rest are a very good quality of Fibre Silk, fashioned to fit, with seam in back, plain or fancy weave, in Black, Sand, Grey, White, and Nude. All sizes ..... Regular $1.00 to $1.50 values, for, per pair **79c**

Girls' Hand Bags

Charming Hand Bags of Real Leather, suitable for Girls or Misses, shown in the popular Pouch style, with carrying strap. Choice of Black or an excellent shade of Tan ..... Extra Special at, each **89c**

Mothex Bags

Preserve your Furs and Winter Garments by putting them away in one of these specially treated pine tar Moth Bags. They are absolute proof against dust or moths, patented fasteners. Complete with Hanger, large enough for any size Coat, each **98c**

Collars and Collar Sets

Tuxedo Collars of heavy Lace, in deep Ecru shade; much in vogue for Tailored Suits. Also Peter Pan Collar and Cuff Sets of White Cambric, showing eyelet embroidery and very desirable for providing a finishing touch to Sweater or Dress. Your Choice **59c**

Electric Curling Irons

Fully Guaranteed Electric Curling Iron that is proving to be very satisfactory. We have already sold a large number, and this is a fresh shipment just received. They heat to the correct temperature almost instantaneously, and maintain the same heat continuously while in use. Nickeled Irons and Ebony-finished handle and thumb-piece. Complete with Cord and Plug. Reg. $3.50 value, for **$1.98**

Easter Millinery

A collection of New Easter Models that reflect every authoritative phase of the New Spring Mode. Nothing has been omitted—there are charming, youthful Cloches in French effects, wide brim Hats of distinctive design, Dress Models in delightful variety, and many off the face effects. Matrons will find Hats of individuality, combining style and dignity for their careful selection ..... Priced at from ..... **$4.50** UP

The Bargain Fourth Open Every Business Day

Ladies' Vests

Fine Swiss rib, sleeveless, strap shoulder, crochet trim. Made to sell at 39c.. Bargain Fourth Price **25c**

Ladies' Hose

Extra fine quality Supercombed Cotton Hose, in Black or Brown, fashioned to fit and seamless .... per pair **39c**

Boys' Knitted Suits

Fine All-Wool Jersey-knit Suits for Boys, Two-piece style, consisting of Pullover Jersey, with snug-fitting neck and straight Pans, in Navy, Cardinal, or Grey. Sizes to 6 years, each **$1.98**

Hat Shapes Flowers, Braid, Linings, etc.

Buckram Hat Shapes, Black or White, the latest styles for Miss or Matron, at ..... **15c and 69c** each .....

Straw Braid in a host of colours; several different weaves ..... **5c and 10c** yard .....

Artificial Flowers, Fruit, and Wreaths, in many very clever combinations. The very choicest of merchandise, at .... **15c to 59c** each .....

Hat Linings ..... **15c** Black or White .....

Novelty Metallic Ribbon for Hat Trims ..... **10c** yard .....

Wash Boilers

Hot Galvanized Wash Boilers at a special price. A good practical size, complete with Tin Cover. Reg. **79c** $1.5 Ovalue, for .....

Laundry Soap

London Special Laundry, large oversize bars. Extra Special at..... **5 for 29c**

Middy Twill

36 inches wide Middy Twill that can be adapted to many useful purposes by the home sewer. Reg. **25c** 39c value, yard .....

Briefs

Steel Wool .... **10c** per Pkg.
Old Dutch .... **15c, 2 for 25c**
Bon-Ami ..... **15c** per Cake
Reckitt's Blue, **3 Pk. for 20c**
Snowflake Ammonia, **3 Pkgs. for 25c**
Princess Soap Flakes, **23c** per Pkg.
Lenox Laundry Soap, **5 for 25c**
Sani-Flush ..... **35c** per Can
Individual Jelly Moulds, **75c** per Doz.

Electric Irons

These Irons are highly polished nickel finish, having Stand attached. They are guaranteed for 1 year, and have a 5-foot cord. Regular value $4.50. Wednesday Special **$3.98**

Kitchen Mirrors

Having White Enamelled also Light Oak frames. A splendid Mirror for the Kitchen—
Sizes 13 x 10..... Each..... **59c**
Sizes 11 by 9..... Each..... **39c**

Men's Socks

Men's Fine Quality Mercerized Lisle Socks, with embroidered clock of contrasting colour. May be had in Black, Navy, Brown, Sand or Grey ..... All sizes. Per pair **59c**

MEN'S $25.00 SUITS FOR $12.75

Ideal Suits for general knock-about or business wear; well made and finished with care and precision expertly tailored in conservative style. The materials are mostly Homespuns and Tweeds, in plain, dark colours or in novelty effects. These are Suits that were made to give long service, as well as being smart in appearance. Sizes 34 to 44.

VOTE FOR THE C.G.E. BY-LAW

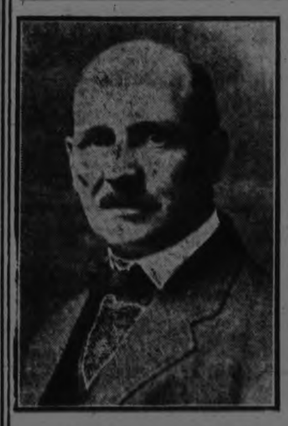

MAYOR J. J. TURNER.

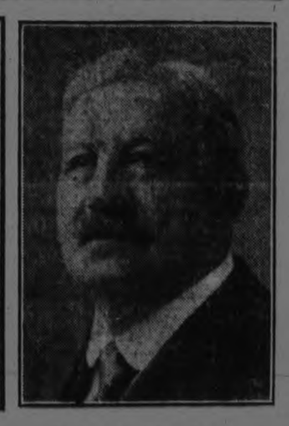

ALD. J. W. MEYERS.

To the Editor of The Examiner.

Sir,—The terms of the by-law to be voted upon on Wednesday, April 23rd, to extend the period of the fixed assessment of the Canadian General Electric Company for about three and a half years, is the outcome of negotiations between the officials of the Company and the Manufacturers' Committee of the City Council.

We learned early in the year that the Company contemplated a considerable enlargement of some one of their plants, and our desire, in the interest of the city, was to have the enlargement made here. We were informed that the Company was considering whether the expansion would be made in Montreal or in Peterboro. We secured an appointment at Toronto, through Mr. E. G. Patterson, with Mr. Ashworth, the general manager, and Mr. Bremner, the assistant general manager, and urged that the expansion be made in Peterboro. Mr. Ashworth informed us that that was his inclination, but another view had been injected into the consideration of the subject, and that was that at Montreal they had building space sufficient to house the expansion without erecting further buildings there or increasing their overhead expense.

The officials of the Company made a suggestion which would, they said, appeal to their judgment, but the representatives of the City could not see a way to accept it. However, after considerable discussion we said that their suggestion would be considered, and after we returned it was considered at a meeting of the Committee and at several conferences, but a way to accept their suggestion was not reached.

At another conference in Toronto we told the Company's officers that we could not carry out their suggestion. We made an alternative suggestion that the fixed assessment of the Company be extended to ten years, from the first of January next, which would be an extension of over three years. This was not accepted by the Company at the time.

Mr. Ashworth and Mr. Bremner informed us that the Company expected to make very much larger additions within a reasonable time, and this of course made us more anxious to secure this expansion, as where the Company with the new United States control began expanding, in Peterboro or in Montreal, it was most likely to continue.

We were very much pleased when the Company later accepted our suggestion of the extension of the period of the fixed assessment, and the by-law now submitted to the electors is to confirm this arrangement.

The Company, if the by-law is carried, will erect a building of brick 87 by 167 feet, three stories high, and with a basement, and expend in the construction of the building and in machinery and equipment $300,000 to $400,000.

The building will have approximately 50,000 square feet of floor space. It will be almost equal to a building 50 by 1,000 feet—that is, equal to a building 50 feet wide that would extend from Brock Street to 100 feet south of Simcoe Street. The Canadian Raybestos Company has a plant that is far from being insignificant, and the new building proposed to be put up by the Electric Company will have nearly three times as much floor space. The addition will be an important one and one that will be welcomed of itself, and, besides, we can look forward to the further enlargements which the Company have in view and hope to proceed with within a reasonable time.

The Company will pay more taxes per year than it now does, for the new buildings will be assessed for school purposes. The City will gain by the expenditures on the construction of the buildings, gain by an important addition to our largest industry, gain by anchoring the Company here for future large expansions, and gain by receiving additional taxes, and will lose nothing except by the short extension of the period of the fixed assessment.

We should unite in endorsing the by-law by a large majority and securing all the advantages that will follow.

Yours truly,
J. J. TURNER, Mayor.
J. W. MEYERS,
Chairman Manufacturers' Committee.

PLAN WADING POOL FOR JACKSON PARK

Kiwanis and Health Association Get Together on Community Benefit for Children.

Children visitors to Jackson Park this summer will be provided with a paddling pool, if plans formulated by gentlemen who visited the park yesterday are carried through. The Kiwanis Club and the Peterborough Health Association are working together on the plan, and expect to have a pleasant addition to the park when summer attracts the hundreds of children who visit the park.

Jack Marshall, president of Kiwanis, A. McIntosh, Hydro engineer, W. R. Breyfogle, representing the Health Association, and Walter Stocker, who is interested in all plans for the betterment of the city, composed the party which drew up the plans.

It is proposed to dam up the creek near the bridge, where there is a flat rock bottom, and the water will be raised till it is about two feet deep. It is not intend d to make the pool deep as it is desired to supply a safe place for small children to play in the water. This improvement will be a boon to the children who enjoy the annual camp under the care of the Peterborough Health Association.

EXPERT LAWN MOWER GRINDING, $1.00 AT TAYLOR'S.

Called for and delivered. Phone 109J. Over 40 years practical experience. Cutlery grinding, razors honed; saws filed and set; umbrellas repaired and re-covered. 219 Hunter street West. tfs

DO YOU NEED AN ACCOUNTANT?

If you want your books audited or adjusted; if not, satisfied with your book-keeping system; if you want your income tax return prepared for this or other years, or want some dispute adjusted, 'Phone 911. dtf

HELP FOR YOUNG WOMEN

Mrs. Holmberg Tells How Lydia E. Pinkham's Vegetable Compound Helped Her

Viking, Alta.—"From the time I was 15 years old I would get such sick feelings in the lower part of my abdomen, followed by cramps and vomiting. This kept me from my work (I help my parents on the farm) as I usually had to go to bed for the rest of the day. Or at times I would have to walk the floor. I suffered in this way until a friend induced me to try Lydia E. Pinkham's Vegetable Compound. I have had very satisfactory results so far and am recommending the Vegetable Compound to my friends. I surely am glad I tried it for I feel like a different person now that I don't have these troubles." — ODELIA HOLMBERG, Box 93, Viking, Alberta.

Letters like this establish the merits of Lydia E. Pinkham's Vegetable Compound. They tell of the relief from such pains and ailments after taking it.

Lydia E. Pinkham's Vegetable Compound, made from native roots and herbs, contains no narcotic or harmful drugs, and today holds the record of being the most successful remedy for female ills in this country, and thousands of voluntary testimonials prove this fact.

If you doubt that Lydia E. Pinkham's Vegetable Compound will help you, write to the Lydia E. Pinkham Medicine Co., Cobourg, Ontario, for Mrs. Pinkham's private text-book and learn more about it. c

BOXING BOUTS ON WEDNESDAY

Peterboro Boxer Who Won Medal at Toronto Tourney in Main Bouts.

Boxing fans are in for another [illegible] at the G.W.V.A. hall tonight, when a card of ten bouts will be put on. Three and possibly four boxers from Toronto have been lined up, including Gene Carr of St. Helens' Club, who will meet Joe Jordan. Several preliminary bouts for city boxing honours will be included in the bill. The fans will see all the regulars in action and some newcomers.

Art Johnston will have a place among the headliners. Johnston was a medal winner at the recent Ontario championships at Toronto when he defeated the clever and experienced Lepine and entered the finals. This bout was one of the features of the big tournament, and Johnston was sought out and congratulated by Lou Marsh. It is the first occasion in a good many moons that a boxing medal has come to Peterborough.

For to-morrow nights' bill, the boxing committee promise improved seating accommodation with the ring in the centre of the hall. Reserved seats are on sale at the Empress hotel and at LeBarr's news agency.

"FEEL IT HEAL" Mentholatum COLDS · CHAPPED HANDS · BURNS

GOING TO GOTHAM? TRY THIS

On and after April 27th, Torontonians will have the opportunity of travelling to New York City on a train which, besides affording typical "Canadian National" equipment and service, will cover the route in fast time, via Canadian National-Lehigh Valley Railways. The new train will leave Toronto daily at 5.30 p.m. and land its passengers at the magnificent and centrally located Pennsylvania Depot at 8.26 a.m., the next morning.

Besides the usual sleeping car equipment, there will be a Drawing Room-Compartment Car, and exceptional Dining Car service.

The return trip should of course be made on the corresponding New York-Toronto train, which will leave the metropolis daily at 6.15 p.m., arriving Toronto 8.53 a.m.

SPECIAL SERVICES AT GEORGE STREET

As the Newton Jones' mission at George street Church draws to a close the interest a , power of the services steadily increase. Yesterday both of the services were of the most helpful nature and the influences were of the finest character.

In the afternoon over 100 children were present to hear Mr. Jones' talk on "Flag Signals." Mr. Jones has a most unusual faculty of making his points vivid by the use of blackboard illustrations, and this faculty was greatly in evidence yesterday. Simple lessons on Christian faith and life were beautifull, and tellingly drawn by the speaker, and his address was followed with the closest attention by every one of those in attendance. The culmination was a lesson on the necessity and simplicity of the Christian faith, which will not soon be forgotten by any of his hearers.

In the evening Mr. Jones gave first a short Bible exposition to the Christian workers in his audience. He brought out forcible five characteristics in a true Christian experience, looking, following, abiding, finding, bringing, basing his words on the familiar passage at the close of the first chapter of Johns' Gospel. Then he gave a more general sermon on "A glorious Note," dealing with the simplicity and universality of Christ's message of salvation. As always, his adress was marked by the keenest siritual insight, and the greatest power in apt and telling illustration.

To-night Mr. Jones will speak at 8 o'clock on "The Open Store and the Closed Door." All who welcome an opportunity to spend an evening hour in Passion Week in devotion, are invited to attend. To-morrow the mission will close with a "Museum Service" for boys and girls at 4.15, and a public preaching service in the evening. At the latter Mr. Jones' topic will be "My Own Life Story." All are invited to attend.

CLEAN CHILDREN'S HEADS

School children's heads are liable to become infested with nits and vermin. To get rid of the pests use Parke's Skidoo, the best clean head lotion. It is not oily or sticky and its use cannot be detected. 25c bottle. At Bond's Drug Store, corner George and Hunter streets.

UPPER LAKES STILL COVERED WITH ICE

Mr. Felix Brownscombe, who spent the week end at his cottage at Stoney Lake, reports that Clear Lake and Upper Stoney Lake are covered with solid masses of ice, and that water levels generally are about two feet lower than usual at this time of year.

Juniper Island store has been rented for the coming season to Mr. E. Lillico, Engleburn avenue. Mr. Lillico is a cousin of Mr. J. E. Lillico, the Charlotte street grocer.

MOUNTY IS WANTED.

WINNIPEG, Man., April 15. — (Canadian Press). — Warrants have been issued for the arrest of Staff-Sergeant C. J. Coleridge, of the Royal Canadian Mounted Police, who disappeared from Dauphin, Man., about a month ago. It is alleged that Coleridge is short $500 collected in fines from prisoners arrested by him.

It pays to use
MARTIN-SENOUR
RED SCHOOL HOUSE PAINT
For Barns and Outbuildings it has no equal
Write to Head Office, Montreal for Free Booklet
HOME PAINTING MADE EASY
SOLD BY
CAMPBELL & BEST
THE CRESSMAN CO. LTD.
Peterboro

Buy a "Perfect" Bicycle

The highest grade C. C. M. Bicycle made.

We give more than service to our customers. We take a personal interest in each bicycle and are just as proud of its smooth running mechanism as you could be.

SIMPSON, COPPING & CO.
EASY PAYMENTS 460 GEORGE STREET OPEN EVENINGS

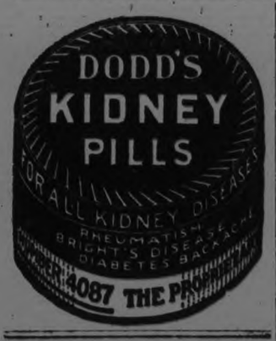

GETTING BUSINESS FOR LOCAL SUMMER RESORTS

By PERRY ALEXANDER,
Proprietor, Oak Orchard Lodge, Peterboro, Ontario, Canada.

Thirteen years ago I took over Oak Orchard Lodge with the idea in mind that its location made it an ideal place for fishermen. When I say fishermen, I mean the genuine article who come to the woods to fish, and not to loaf around and enjoy the civilized comforts of the typical resorts. However, I did have the feeling that just because a man wanted good fishing, he sould not be obliged to put up with inconveniences that a reasonable amount of planning and effort could overcome. So with these two premises, we proceeded to develop our plans.

It is not my purpose to discuss the ways in which we improved the physical appearance or service in Oak Orchard Lodge, as I believe the story as to how we went about filling it will prove of greater interest. We realized that our market for guests was very limited, inasmuch as fishermen—and fishermen alone—would appreciate the kind of hospitality we had to offer.

Consequently, we decided on a direct-by-mail campaign of advertising. We devised a number of little circulars, the most effective of which was "A Warning From the Open," reproduced herewith. This was sent out just at the time when there was considerable agitation about getting back to Nature, which resulted in its getting a better hearing than would ordinarily have been the case, and I also feel that the direct and specific way in which the circular appealed to fishermen must have had a good deal to do with its success.

At first my mailing lists were large and contained far too high a percentage of worthless names, but as time went on we found it possible to sift them down until now they consist of practically 100 p.c. good prospects My plan was to obtain the rosters of the more prominent clubs in the larger cities sufficiently near Oak Orchard so that the trip would not be too arduous. For example, I selected Buffalo, Cleveland, Cincinati, Detroit, New York, Pittsburgh and Philadelphia, all of which are within a night's ride of the lodge. I would then mail a circular that seemed to fit in with the interest of the membership of these different clubs. I figured, for example, that the members of an athletic club would be interested in my booklet, "A Warning From the Open," whereas the members of an older and more conservative institution, such as a business men' or college club, would be more apt to respond to a more dignified circular. When any mailing of this kind produced from 10 to 15 per cent. returns, I considered the list worth while, and added the names of those who replied to my permanent mailing list. Although I call the list compiled in this way a permanent one, it really is not quite so, inasmuch as any of the men on it who do not reply to the persistent circularizing are eventually removed to make room for new names. It is my boast that I can send a telegram to any name on my present list and get a response.

Good Will the Greatest Asset.

Of course, the good will of our guests is our greatest asset. With a view to capitalizing this invaluable form of advertising more effectively, I had some cards of introduction engraved. One of these is illustrated here. I send these to my old-time guests with a request that they keep them handy in their desks and fill them out for friends who dropped into their offices to talk fishing.

How the Plan has Worked.

This plan has worked out very nicely. Prospects secured in this way have a feeling that their friends have taken a special interest in them, and they further feel that with the introduction they will be well looked after at the Lodge—which fact one visit is enough to convince them of. Most of the men that have come and presented these cards have been converted into "old-timers," who go forth with their own little packages of cards and shout our merits to the skies.

These methods, supplemented from time to time with advertising in the sport magazines for new blood, have made of a deserted farm site one of the best-known fishing resorts in Ontario. At first the going was mighty hard, and we found it particularly difficult to maintain the high standard of service we had set. But these difficulties have now been overcome, and the ways in which we fitted out publicity and direct-by-mail advertising into our problem, are largely responsible for our success.

HOME REFLECTS PERSONALITY; CHOOSE IT CAREFULLY

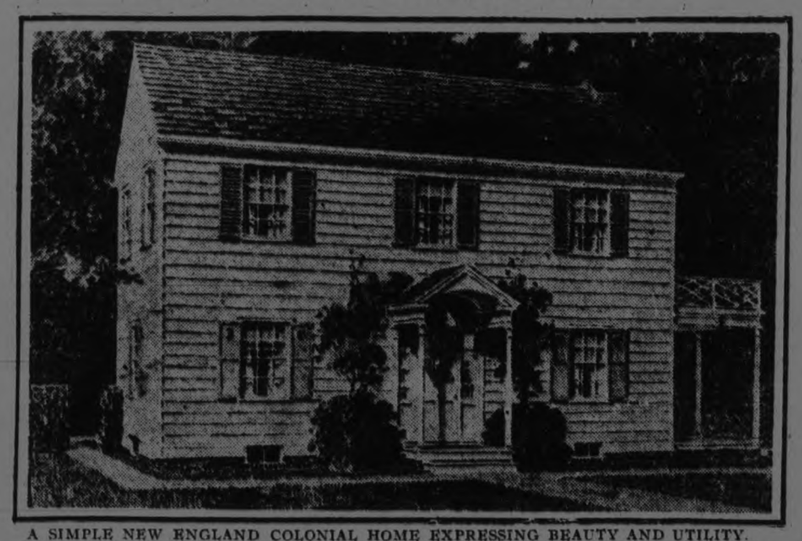

A SIMPLE NEW ENGLAND COLONIAL HOME EXPRESSING BEAUTY AND UTILITY.

Your home reflects your personality.

The first impression a stranger has of you and your surroundings comes from his view of your home. First the exterior, then the interior.

Therefore ,the house you live in is just as important a factor in the impression you would like to create as the furnishings you design for it. Care in choosing the right kind of home is the first essential.

Under this comes the consideration of climatic suitability, as well as personal preferment. For instance, whether or not you like the light-painted, stucco homes of Spanish design so often seen in the southwest, it would be wrong to transport this idea to the lakes region or to New England. That sort of home fits only in a warm, sunny climate like that of southern California.

For the same reason, a New England colonial home looks out of place in the south, and a southern colonial, with its tall porch pillars, is a stranger in the north. Yet such anomalies are met occasionally, although not often.

Utility Essential

The type of home you want should not be out of place in your territory. Yet it may be as individual as you like. So long as it conforms to a definite idea.

Lack of conformity to a definite idea is what ails most homes that are put up today. Beauty, attractiveness are what the builders seek. But they fail of their purpose in most homes they put up just because they fail to consider the most important factor.

That is utility.

A house should be beautiful, but it must be useful, else it is of no value to you.

Therefore, in buying a home, note carefully its layout. Of what use is a beautiful casement window at the dining-room side of the house if it cuts off all wall space possibilities? That little window in the upper center of the front elevation helps balance the house, but if you find it unbalances one of the bedrooms so that you cannot place your furniture to advantage, of what good is the window?

Simplicity Helps

There are many little points like these that should be watched carefully in buying or building a house. Small, square—or sometimes queer-shaped—windows may put finishing touches to the exterior beauty of the home, but these are treacherous misfits when viewed from inside. They are hard problems, when it comes to draping them or aligning furniture beneath them.

The simpler the design of the house, the better. And simplicity is beauty. An evenly balanced house with plenty of possibilities for furnishing within is the kind of home to gte.

Every room should be designed with the primary consideration of what it is to be used for. Then, after the requirements of the room are fulfilled, its exterior and interior beauty, as related to the rest of the house, can be worked out.

But first of all must come utility. Then beauty.

Bootleggers' Launch Reported Over Falls.

BUFFALO, N.Y., April 15.—Federal agents Monday were endeavoring to determine whether a liquor laden launch had been swept over Niagara Falls after having been caught in an ice jam off the mouth of Cayuga Creek. The launch was said to have cleared from Chippewa, Ont., two days ago, and to have been down the Niagara River toward the Falls. The crew was reported to have abandoned it and escaped across the ice floes. Several hundred cases of whiskey and ale were reported aboard, Federal authorities said.

IMMIGRATION STAFFS.

OTTAWA, April 15. — (Canadian Press), — Canada's immigration agencies in Great Britain employ 125 people at a total annual payroll of $125,572. In Continental Europe there are 28 immigration agents, whose payroll is $18,619, and in the United States there are 51 at an annual cost of $90,171. These figures were given in the House Monday in answer to a question.

Sale of radio equipment in this country is running nearly twice as large as that of sporting goods.

GERMANS COME TO CANADA.

OTTAWA, April 15.—(Canadian Press.)—Steady increase in the immigration of Germans to Canada is shown in a return tabled Monday in answer to a question. In 1923, 1,258 Germans came to Canada, of whom 794 were agriculturists. Incomplete figures for the first two months of 1924 show that 524 Germans settling in Canada, of whom 249 were agriculturists.

BOND'S DRUG STORE — *We Specialize In Waterman's Pens*

Get Your Waterman From GILES' *The Druggist* George St. Opposite Grafton's

The Convenient Place W. J. KENT'S, Druggist *To Buy a Waterman Pen*

Complete Assortment of All Styles of - - - WATERMAN PENS *Now in Stock at* McDERMID & JURY'S

While You Wait For Your Car at Charlotte Street Corner There's Time to Run in and Buy a Pen at E. V. WARNE'S

WARNE BROS. Carry a Full Line of Waterman Pen. All New Styles Are Here

Include a Waterman Pen in Your Easter Gift List *Get It at—* WARNE DRUG CO.

FLOWERS EXPRESS JUST A THOUGHT

It is not that we need to be reminded of the gracious act of remembrance; it is not that we are too busy, in the rush of modern life, to have kindly thoughts, then follow the thoughts with some expression of them; it is, rather, the art of expression that fails us and keeps us from the doing. Christmas seems the logical time, to many of us, for the giving of gifts, and Christmas giving is a long-established custom, and we make it, in a way, a part of the business of living. But it is a long time, as days go, from Christmas to Christmas, and Easter is coming to be another thought day, another gift day—though in a far less general way.

Coming as it does in the early spring, it seems to be symbolic—in the work-a-day world—of flowers and fashions, the latter more than the former, perhaps. But of late years flowers have been gaining in popularity as a part of the day itself, and it is not amiss that we consider, for a little, their place in the scheme of things. While it is quite true that there is hardly an occasion that a gift of flowers will not grace, or a gift or anniversary for which they are not suitable, it is equally true that there are times when no other expression of thoughtfulness is possible. They say more—and in a sweeter language—than any words can do, for they are, in themselves, true beauty.

For the invalid; for the shut-in; for the person to whom grief has come; for elderly folk, whose memory carries them back to old-fashioned gardens in the days of long ago; it is for them that flowers may do much, and it is to them that flowers will say the most. It has been said that flowers are the sweetest things that God ever made and forgot to put a soul into—but at least they possess a something that may take the place of a soul, when it comes to delivering a very human message. In certain Eastern lands they "make talk" with flowers, and we are, all unconsciously, learning to speak their language.

The flowers of early spring are essentially flowers of cheer, for theirs is the color of the sunshine and the out-of-doors. Deep yellows and the yellow of the primrose; the reds and pinks and whites that tulips know; the blues and soft lavenders of sweet peas; the crimson of carnations, and the deep reds of roses; from these one may make a code of her own and write her message. And a little thought, in combination with the art of an understanding florist, will assure the originality of expression that is its chiefest charm. The simplest way is to choose cut flowers, remembering, if one knows, the favorite colors and blossoms of the recipient. Then there are growing plants—it will take them longer to deliver their message—and that is well.

It may be a basket of posies; it may be a fern dish filled with tiny plants—if she is a housewife; it may be a window box with spring flowers in the bud—if she is an invalid or shut-in; or it may be a jug of the old-time blossoms that are dear to the grandmother, who lives much in the past. There are always new arrangements of the flowers themselves and new bowls and vases to put them in, and if one wishes her thought to have permanence, she may choose one of the many pottery pieces that have been specially designed for flowers, and so carry out the idea of the very blossoms for which they were planned. A violet bowl has the colors and tracery of these shy little posies; daffodils climb a vase of leaf green; another bowl has pansy faces; the whole race of flowers may find homes to their liking.

Especially should one remember the invalid, the shut-in, and the aged with blossoming beauty, since for them there are no glimpses of flowers growing, for them "the brightness of their smile is gone" except as they live in pots and bowls and vases. It might almost be a text—or a motto, the well-beloved bit from the Bard of Avon—"There's rosemary, that's for remembrance . . . and there's pansics, that's for thoughts."

In 1923 alone, about $24,000,000 was spent for vacuum tubes.

HOME BANK PETITIONS.

OTTAWA, April 15. — (Canadian Press).—Two petitions for indemnification of Home Bank depositors were tabled in the House of Commons Monday afternoon. The first bearing the signature of 370 persons was tabled by R. H. Halbert (Progressive, North Ontario), and the second, signed by over 1,400 names, came from L. W. Humphrey (Progressive, West Kootenay).

The MURINE NIGHT & MORNING KEEP YOUR EYES CLEAN CLEAR AND HEALTHY
WRITE FOR FREE EYE CARE BOOK. MURINE CO. CHICAGO

A Delicious Drink Which Cannot Harm

THERE'S *safety* as well as enjoyment in a steaming, fragrant cup of Instant Postum. A pure, cereal beverage, it cannot harm. Use it at mealtimes—whenever a delicious hot drink is desired. Stop taking into your system the poisons, Caffeine and Tannin, contained in tea and coffee—enjoy the better health, rest and digestion which the change to Instant Postum has brought to thousands.

You'll appreciate the quick and easy way in which Instant Postum is prepared. Just a teaspoonful to each cup—add boiling water and stir thoroughly. Economical—costs half-a-cent a cup. For those who prefer it, there is Postum Cereal, made by boiling for twenty minutes. Ask for Postum at your restaurant, your club and on the train.

CANADIAN POSTUM CEREAL CO., LIMITED
Head Office: 45 Front St. East, Toronto Factory: Windsor, Ontario

INSTANT POSTUM

A generous sample tin of Instant Postum will be sent postpaid for 2c in stamps. Write.

"There's a Reason"

235

Get rid of constipation by internal cleanliness

THERE is no reason why you should suffer from constipation. Headaches, biliousness, sleepless nights, heaviness, are nature's warning that intestinal poisons are flooding your system. If allowed to continue, you may become a victim of serious organic disease.

In constipation, say intestinal specialists, lies the primary cause of more than three-quarters of all illness including the gravest diseases of life.

Laxatives Aggravate Constipation

Laxatives and cathartics do not overcome constipation, says a noted authority, but by their continued use tend only to aggravate the condition and often lead to permanent injury.

Why Physicians Favor Lubrication

Medical science, through knowledge of the intestinal tract gained by X-ray observation, has found at last in *lubrication* a means of overcoming constipation. The gentle lubricant, Nujol, penetrates and softens the hard food waste and thus hastens its passage out of the body. Thus Nujol brings internal cleanliness.

Not a Medicine

Nujol is used in leading hospitals and is prescribed by physicians throughout the world. Nujol is not a medicine or laxative and cannot gripe. Like pure water it is harmless.

Get rid of constipation and avoid disease by adopting the habit of internal cleanliness. Take Nujol as regularly as you brush your teeth or wash your face. For sale by all druggists.

Nujol
TRADE MARK REGISTERED
For Internal Cleanliness

WHY DOES YOUR DOCTOR ADVISE A SPRING TONIC AT THIS TIME OF YEAR

This is the season when your system is trying to adjust itself to warmer weather. Your liver becomes sluggish and your bowels clogged with poisonous, sickening wastes. As a result, many suffer from such symptoms as sour stomach, coated tongue, bad taste, biliousness, irregular movements of the bowels, sick-headaches, pains in the back and sides.

Make this test! Cleanse and tone your liver and bowels with Dr. Thacher's Liver and Blood Syrup. Put your stomach in condition—soothe your tired and over-taxed nerves, brace up your system and send purer and healthier blood coursing through your veins.

Notice quick difference in way you look, eat, sleep and feel—improvement in less than 14 hours. You, too, will be satisfied, as others have, or no cost.

Dr. Thachers' is sold and recommended by J. P. Bond, McDermid & Jury and the Warne Drug Co., Ltd., in Peterborough; The Tanner Drug Company in Lakefield, and by leading druggists in every city and town.

THE REFEREE

SPEED.

The Twentieth Century Limited was paid seven and a half million dollars by its passengers in 1923, financial report reveals.

Traffic is increasing on this famous train, which some days travels in as many as six sections.

The "Century," being a speed creation, is typical of the generation in which we live.

SUPREME.

Ford gets ready to make 10,000 cars a day. Already he's turning out over four-fifths that many.

The best equipped auto works in Europe is supposed to be the Fiat plant in Italy. It cannot make more than 200 cars a day.

Young men, in particular, should read this twice. It is typical of the industrial supremacy of America. There are other kinds of supremacy, and in many of them we have room for improvement. Ours, however, is an industrial civilization. Higher art and culture will come later, symptoms of decay.

NAMES.

More Johns in America than any other name. After John comes William, then James. This is shown by check-up of many city directories.

Religious names, from the Bible, exert a great influence when it comes to naming the average child. Just why John leads all other names in popularity should interest the clergy, for it unquestionably indicates a very definite preference, admiration or interest.

Once started, of course, names become hereditary. It takes courage to give a child a name that isn't as common as dandelions.

DUSTY.

In the air above each square mile of the average city there are 950 tons of dust. So estimates United States Public Health Service.

This will not surprise any woman who does her own housework.

SKYSCRAPER.

The building of skyscrapers is "on the wane," according to Earle Shulz. He's president of an association representing seven billion dollars worth of big buildings. He thinks most cities have caught up with the shortage of office space, and that few skyscrapers will be erected for some time to come.

The skyscraper, America's outstanding contribution to architecture, is an attempt to escape from exorbitant land values. With land fabulously high priced, people build into the air instead of spreading out.

DEARBORN

One of the fastest growing publications is Henry Ford's Dearborn Independent. A year ago its circulation was 270,000. Now 680,000 copies a week are sold, and Ford expects the figure to pass the million mark before the end of 1924.

In addition, Ford has seven trade publications and house organs with a combined circulation of nearly a million a month. Maybe Henry sometimes wonders if the printing press is mightier than the Ford.

TOURISTS.

American tourists have been spending 300 million dollars a year in Europe.

Travel is increasing and it is not improbable that in 1924 Americans will leave in Europe enough money to pay the interest on what Europe owes Uncle Sam.

GLANDS.

At a meeting of gland specialists, a boy of 10 is exhibited. Three years ago he was in an institution for the feeble-minded. His trouble was sluggishness of the pituitary gland inside the skull. He was given pituitary extract—and today he is a normal child and bright and healthy.

Cases like this from the most important field of the glandologists. Rejuvenating worn-out old men is an interesting act in world vaudeville, but of secondary importance. Of course, one must admire them for volunteering to be the subjects of uncertain experiments.

Operating on the brain isn't in it, for delicacy and uncertainty, compared with most tinkering with the glands.

DECEPTION

An old man died the other day in Newark, N.J. Doctors told him he had only a few hours to live. He said he could die happy if he knew that his son, who hit the trail for the unknown six months ago, was happy and traveling the right path. Well, old Dan had never learned to read. So his wife, blinded with tears, brought in some postcards and pretended they were from the boy, faking the messages as she read aloud.

The old man died happy, deception alone could do it. He's on the other side now and knows the truth, probably.

TROUBLE.

What is your chief annoyance at present? Be glad you're not. Mrs. Elsie Silva, widow, in Boston, Christmas Day, drowsy after a big dinner, she yawned — and her jaw snapped out of place. A doctor fixed her up. But the same thing happened again, five times. Every time she'd yawn, the jaw would dislocate. As this is written Elsie has gone to a hospital to see if she can get permanent repairs.

She'll certainly have something to talk about, for the rest of her life. What a pity, this malady couldn't be extended and applied to political orators to take effect as soon as they opened their mouths.

HENRY

For has figured out another way to save money. He is building double-decked boxcars so he can ship his autos "two deep." They say it'll save him $6 every time he ships a Ford car this way.

We found this item buried on a financial page. It doesn't get as much attention as Henry in politics, for instance. But it struck us a typical of what has "made" Henry Ford—from a mechanic with next to nothing, to the world's richest man.

Six dollars on every Ford car would give him in a year as many millions as he has fingers and thumbs.

AGO

As far back as 1882, the number of shares of stock changing hands on the New York Exchange was nearly half as big as in 1923.

The country grew a lot in those 41 years. Make your comparisons relative, with this in mind, and you'll begin to wonder if Americans weren't bigger gamblers years ago than they are now. Of course, there were more wash sales.

The lure of easy money—the desire to get something for nothing—never loses its strength. Many a cave man lost his life, taking a chance on being able to kill a bigger beast than ever has been killed before.

ADAM'S VIEWS ON WOMEN'S FASHIONS.

Including Some Constructive Advice Regarding the Spring Outfit.

When Eve asked Adam, "Is my fig-leaf apron on straight?" and Adam replied, "Yes, but how do my palm-leaf pants hang?" the fashion problem became, next to the food question, the important worldly thing to the human race. And some do say that with the fairer and one-time frailer sex, clothes are two jumps ahead of food.

If that is so, then it is probably the reason so many people at afternoon teas and socials 'n the city now are saying "I have no appetite." Instead of blaming spring weather, probably the fault can be traced to the spring hat sales that are sending boys scampering all over Peterborough with boxes and bags containing all sizes and styles of hats from the chic cloche to the drooping brim.

And when nuboy is asked, "Is my hat on straight," it is quite safe for him to say, "Yes, but how does my tie hang," for a woman can no more tell the one than the new Adam can give a reliable opinion on the modern hat as worn by the modern woman.

It seems, from a casual glance at the fashion sheets, that the ladies this year are trespassing on palm-leaf territory. Not satisfied with wearing men's cravats, all the flappers of every build have taken to wearing boyish suits with mannish waistcoats a la "Tux."

Then haircuts are approaching the sublimated sheik type that was quickly ostracized by men. Then waists that replace the old-fashioned "blouse" are very like father's shirts, but have a lot of dash when girdled with a bright striped Spanish sash. To be real "swell," the 1924 spring flapper must wear a boutonniere in her lapel.

It appears that to be quite up to class, a girl's gloves must match her hose, and must have wristlets or cut-out gauntlet cuffs. White, fawn, and dove are favored hues, although buffs are also seen. The tailored miss wears shoes that are pumps or one straps, while cut-out vampless modes miss the tailored gist.

Earrings are taboo this season, and jewelry is considered a bother by the up-to-date girl who imitates her father. Instead, canes, scarf pins, fobs, cuff buttons and shirt studs are the geegaws on which to-day's girl fixes her heart.

Hats for the tailor-made girl are cloche shaped and tiny, and are of felt, ribbon, straw or suede. For the independent, but conservative miss, who retains her femininity there are hats of every shape and texture, broad brimmed and sweeping.

The motto of the year is, "Age has no weight," and fat and forty, plump and fifty," are expressions that have been relegated to the clothes closet with last year's departed finery. "Cherchez la coat," with slender lines, long and straight and wrapping to minimize weight and set the neighbours wondering whether you exercise with music or without.

Colors are decided on to match the eyes, say fashion experts, this bringing out nature's lustre. Skirts are a moderate length and gowns are somewhat clinging. Soft textures and dull hues are favorites.

From the standpoint of the mere man, throughout all her activities in seeking spring attire, the feminine mind would be well advised to compete with beauty and not with youth.

FOG.

Jernberg, Swedish engineer, invents a machine that can manufacture two and a half million cubic yards of dense fog in a minute. Militarists are elated. They herald this artificial fog as a tremendous defensive weapon in warfare, like a smoke screen in a naval battle.

Most of the great military discoveries have to do with destruction—offense. The public, victims of militarists, can chuckle at this fog-making device, which makes it harder to take human life in battle.

WHEAT.

Farmers will be interested in final figures showing only about 98 million bushels of wheat exported in 1923 from America, compared with nearly 165 million bushels the year before. This was a drop of around two-fifths.

The export market is not the root of all farm evils, but it is of many.

LAND.

About 75 years ago a man named Bourn mortgaged a business block and the land on which it stood for $25,000 in San Francisco. He invested the money in a Nevada mine, which proved disappointing. The mortgage was foreclosed.

Three-quarters of a century pass. The mine meantime has become highly profitable. Bourn's son makes a fortune. He decides to buy back the $25,000 property of his father—and has to pay more than a million dollars for it.

Single taxers will nod understandingly. Second thought may show them that the principle they apply to land also applies in the case of the mine, as it does in interest on money.

MILLBROOK WILL HAVE GOOD TEAM

Baseball Enthusiasts Meet and Present Departing Member With Watch.

MILLBROOK, April 15. — A meeting of local baseball enthusiasts was held in the council chamber president L. C. Russell, occupying the chair.

Minutes of last meeting were read by the secretary, P. Stinson, and on motion of G. W. Sayles and W. White, adopted as read. The financial statement was also read by the secretary-treasurer, and cheques submitted covering all expenditures. On motion of Sayles-White, accepted as read.

Howard Lancashire, who leaves shortly for Tantallun, Sask., where he will engage in mission work for the summer months, was then asked to come forward and the following address was read by Manager G. W. Sayles, A. McCorry, captain presenting him with a gold watch on behalf of the baseball club,

To Mr. Howard Lancashire,
Millbrook.

Dear Howard—Our gathering this evening, while a pleasant event because of its social nature and its opportunity for renewed friendships is nevertheless tinged with sadness when we remember that it means also a separation, for a number of months at least, from one whom we have always regarded as a good, clean sport in connection with our baseball club and League.

While we of the Home team and district are planning a fresh season with the game which we all so thoroughly enjoy, we shall keenly miss the help you have given in the outfield, and also by increasing our score on many an occasion by your dependability at the bat, and the runs we could always count on you to make.

We heartily congratulate you upon the high ambition which has prompted your choice of a life calling, having medical missions as your ultimate goal, and we are unanimous in our wish that the interim task you are taking up in the West during the coming months may prove congenial, and health-giving, physically mentally, and spiritually.

Many times as the weeks go by we here will undoubtedly recall your able assistance with games in past seasons, and we hope you will find other "kindred spirits" where you are going, with whom you may unite in the ties of "baseball fraternity."

We ask you to accept this gold watch as a token of the esteem in which you are held by your companions of the Millbrook Baseball Club, and we hope, as it ticks the hours away, it may serve to remind you of the good fellowship, and good sport, which we have enjoyed together.

Signed on behalf of the Millbrook Baseball Club,

L. C. RUSSELL, President,
P. STINSON, Secretary-Treasurer.

Millbrook, April 12th., 1924.

Mr. Lancashire made a very suitable reply thanking the boys for their beautiful gift expressing the pleasure it had been for him to be a member of the team, and stating that he would watch with a great deal of interest the baseball news from this village and district during the coming season.

Brief addresses were also made by Rev. G. S. Gervan, President, L. C. Russell, Manager G. W. Sayles and Secretary-Treasurer P. Stinson, each on voicing his admiration for Howard in seeking such a noble call ing, and wishing him every success.

Plans for the coming season were then discussed. Owing to the fact that a number of the young men be longing to the senior team, removed from the village, the president, G. W. Sayles, ad H. Nattrass were appointed a committee to see what could be done re forming senior team for play in the E.M. C. League, report of same to be made at the next meeting which will be held on Saturday, April 19th at 7.30 p.m.

Abundance of material being available for a juvenile team, and upon request of these boys, a number of who were present, that they should have their own manager and captain, and be under the jurisdiction of the Millbrook Baseball Club, the following were appointed:

Moved by Foster Russell, and Arnold Armstrong: That Dr. L. J. Stuart be manager. —Carried.

Moved by K. Larmer and L. Russell: That Foster Russell be Captain —Carried.

Moved by Rev. G. S. Gervan, and A. McGorry: That the president secretary, Dr. Stuart and R. A. Doak be a committee to arrange for forming a juvenile league in this district comprising: Bethany, Omemee, Bailieboro, and any other community which cares to unite with same.

Gervan-McCorry: That meeting adjourn until Saturday, April 19th., at 7.30 p.m.

MINIMUM WAGE BILL

LONDON, April 15.—(Canadian Press Cable) — The government's agricultural wages bill, embodying the principle of a compulsory minimum wage to be fixed by district boards, was read for the first time in the house of commons yesterday.

For Mothers—"FRY'S"

For true nourishment in delicious form FRY'S COCOA is supreme. Make it this way and you will find it most appetising and digestible. To 3 good teaspoonfuls of FRY'S COCOA add three spoonfuls of sugar, mix well. Then add one half cup of boiling water and mix thoroughly. Add two cups of boiling water and boil very slowly for 5 minutes, stirring occasionally. Then add milk or cream to taste. This will give you Cocoa at its best.

REMEMBER, NOTHING WILL DO BUT FRY'S 156

BARRIE'S STORE NEWS
EXCLUSIVE LADIES' WEAR SHOP.

The Easter Suit

The Suit that the whole feminine world will be donning at Eastertide are here now in full array. All the newest and smartest the Fashion markets have to offer are here for your selection. Suits of Tricotine Serge, Twill Cord Tweeds, straight and slim, with little style touches cropping up here and there, giving them "Individuality." Priced from

$25.00 to $85.00

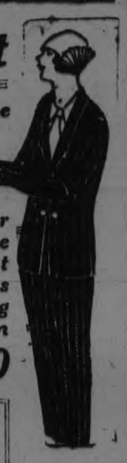

New Coats For Easter

Lovely New models, in wrap-around and top coat styles. Priced from **$15 to $45**

Our Frock Shop of Moderate Prices

She wants a Smart Dress of good quality—the woman of to-day—but her idea of the price she wants to pay is very definite. Whether, however, her limit is $55.00 or $20.00, our "frock shop" of moderate prices is ready to help her choose at the price she has in mind.

At $35.00 For instance, there are any number of smart new Frocks, in Women's and Misses' Sizes, for afternoon or street wear. Charming spring-like frocks of satin or flat crepe, or again a simple Frock of Roshanara Crepe, in modish tailored lines. One after another you'll find them, so full of Style and "Different."

A NEW SHIRT

A Pleated Silk Skirt and a Jaquette Blouse—there is your Modish Street Costume—a pleated wool skirt with a jumper—there is your Modish Sports Costume—always supposing you believe in the economy and the practical value of the Separate skirt and blouse Skirts from ..... **$8.00 to $16.00**

A BLOUSE SKIRT

Of Beige or White, tailored in cotton broadcloth, dimity and crepe de chene, to wear with suits and sweaters.

Priced from **$3.50 to $11.00**

SWEATERS

In Fibre Silk and Wool, Cardigans, Slip-on Sweaters and Jaquettes, in all the new colors and patterns.

Price from ..... **$4.50 to $14**

Barrie's

Phone 340

Bible Days

These are all Bible days now, for our readers are coming in daily with their Bible coupons and carrying away their choice of the two beautiful volumes—style A, as illustrated below, and style B, which is not so elaborate. To encourage Bible reading, this movement is being carried on by leading newspapers throughout the country, and in this city by

The

EXAMINER

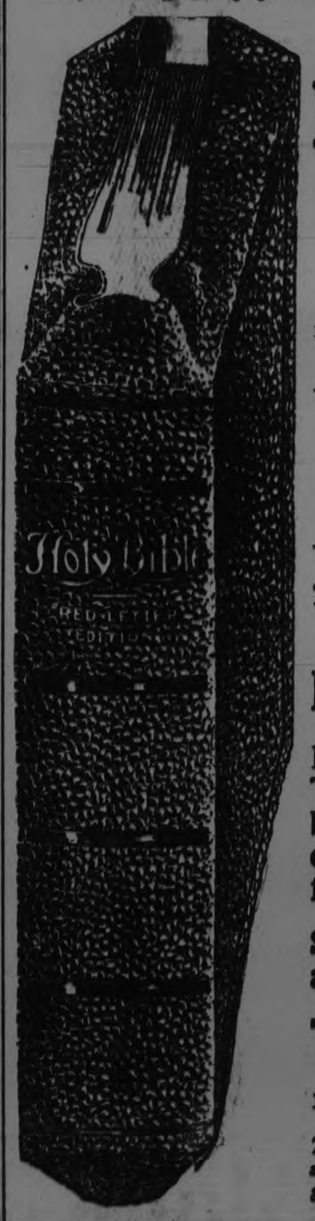

Prayer is the highest act of man. In it he is nearest to his Creator, and the farthest from his sometime brother—the brute. All women and most men pray—whether they admit it or not. Prayer is the soul's answer to the question, "If a man die, shall he live again?" It came direct from Heaven, and did not unfold itself along with the convolutions of the brain.

Prayer is Hope with wings. It antedates all history. It will outlast Humanity itself. But prayer without faith is not prayer

This is why the Lord's Prayer is the greatest prayer in the world. It is divine faith breathed into human words. All creeds, formulas, systems, philosophies, theologies—are within its miraculous compass. It is religion itself. Like the dewdrop, it orbs the universe. Wise men have studied it reverently. Great men have lived and died with it on their lips. One half the world has known no other prayer for 2000 years.

This is why we call it the greatest prayer in the world.

This newspaper wants every one of its readers to have this Bible

Here's Your Chance!

Present at this office only 3 Three Coupons and get the beautiful volume illustrated opposite—Style A—for only - - - $1.98

Style B—3 coupons and only - - 98c

Take Your Choice!

MAIL ORDERS FILLED—SEE COUPON

This illustration shows style A in greatly reduced size *Call and Examine These Volumes*

CHILDREN CRY FOR "CASTORIA"

A Harmless Substitute for Castor Oil, Paregoric, Drops and Soothing Syrups — No Narcotics!

Mother! Fletcher's Castoria has been in use for over 30 years to relieve babies and children of Constipation, Flatulency, Wind Colic and Diarrhea; allaying Feverishness arising therefrom, and, by regulating the Stomach and Bowels, aids the assimilation of Food; giving natural sleep without opiates.

The genuine bears signature of

Chas. H. Fletcher

Storage and Washing — Gasoline and Oils

SNOWDEN GARAGE

195 SIMCOE STREET

Overhauling - Repairing - Accessories

Phone 184 *W. P. Hopkins, Manager*

UTILITIES COMMISSION ASKED TO INVESTIGATE CAMPBELL FLOUR MILLS CO. POWER ACCOUNTS WITH CITY COUNCIL AND EXPERTS IF NEEDED

Resolution Follows Meeting Between Two Bodies in Which Heated Argument Gave Way to Desire for Mutual Co-operation — Alderman Meyers and His Committee Are Firm in Their Desire For Explanation of Alleged Low Charges

UTILITIES DEPENDED ON THEIR METER

That the Utilities Commission be asked to investigate the power accounts of the Campbell Flour Mills, Ltd., from October, 1918, to January 1924, inclusive, to ascertain whether the accounts rendered and paid covered all power used by the company from the city's electric system, was the resolution passed by the Manufacturers' Committee and immediately ratified by the City Council in special session last night, following the hearing of the Commission. The resolution provided that the City Council be permitted to have members present and to produce information and evidence at the inquiry, and members of the Council intimated that expert engineers will be brought here to fix beyond a doubt the status of the case presented by Alderman J. W. Meyers.

While the meeting between the two bodies last night was featured by several heated interchanges, it was on the whole amicable and ended in mutual promises of co-operation in an effort to untangle a problem that seemed to be beyond the power of either or both bodies to fathom. The assertions made by Alderman Meyers that the mill could not turn over with the power charged for were met on all occasions by Chairman Robert Hicks of the Utilities Commission with the argument that the meters registered only that amount of power consumed, and Mr. Hicks refused to discuss questions of operation.

There were present with the commission, Chairman Robert Hicks; E. F. Mason; H. O. Fisk, manager; W. G. Henderson, accountant; R. L. Dobbin, superintendent of the waterworks department; Henry G. Beatty, foreman ;and E. Norman Welch of the meter department.

Of the City Council there were present Mayor J. J. Turner; Alderen Robert Morrison, N. Phelan, Joseph Crowe, W. Stocker, M. McIntyre, J. W. Meyers, J. C. Fife, M. J. Maher and R. N. Jones. City Solicitor Joseph Wearing was also present.

Likely to go to Courts

Alderman Meyers recited the events in the city council that led up to the meeting with the Utilities Commission and said the object of the meeting was to obtain information relative to the Campbell Flour Mills account.

Mr. Hicks: "Why at this late date We asked for this meeting some time ago."

Alderman Meyers: "We couldn't do anything without the figures which you refused to give us"

Mr. Hicks: "Any figures or information we have on record or our accounts are at your disposal. I have taken the liberty of asking our meter inspector to come here to give you any information he may have that will be of use to you. There are a great many details in connection with the instruments and reading that the commission does not oversee and are not paid to oversee. We are perfectly agreeable to take up the question .We have gone carefully into the matter and so far as our records and examination of the meter go the Campbell Flour Mills stand with a clean sheet. The statement was made by you that these people had got power for which they had not paid. That statement should only have been made after a careful consideration.

As for refusing you information, there is a conflicting note there. There is nothing to show that we ever refused the city council information. We did refuse Mr. Meyers information one one occasion when he came to us but he was not then a member of the city council.

We have about 6,000 meters in the city and one of the best meter reading departments in the country. There are mistakes made, but in a year, you could count them on the fingers of one hand. If we can give you any information to enlighten you we shall be glad to give it. This thing is likely to go to the courts and we will stick closely to facts. We are here to give you anything of record. Like yourself, I hear many things on the street, but they are not evidence.

Alderman Meyers: "Apparently the Campbell Milling Co., were running on a flat rate during November and December 1918, also during January and February 1919, paying $20 per horse power per annum. How did you arrive at the power they were using when starting up the mill in the fall of 1918 when you charged them for 295 horse power?"

Mr. Fisk: "We were living out an old flat rate of the Peterborough Light and Power Co. We had no demand meter but only an ammeter. They were charged $1.66 a month per horse power.

Alderman Meyers: "You had different means of arriving at the flat rate. Did you try the mill itself?"

Mr. Fisk: "No. We had charts for the whole month and took the highest."

Alderman Meyers: "In December the figures were 312 horse power. Were they arrived at the same way?" "Yes."

"And January the same?" "Yes."

"In February it dropped down to 5416. In face of the 312 horse power your instruments showed in January and December, how do you account for the peak load in February?"

Mr. Fisk: "They were shut down in February. The instrument gave us only 162 horse power. This was shown by the meter."

Alderman Meyers: "Was the mill and the outside power on one meter?" "Yes, all together."

Alderman Meyers: "And it only showed a peak load of 162 horse power?"

Mr. Fisk: "Yes."

Rely on Meter

Alderman Meyers: "If the instrument by which you measured the power which they were using in the months of December 1918 registered 312 horse power, would not your meter if set a alongside of this instrument record the peak load at that time just the same, that is 312 horse power?"

Mr. Fisk: "Very closely."

Alderman Meyers: "How about the power used?"

Mr. Fisk: This instrument was a power instrument. The previous one read amperes, and we deduced the power from that by formula.

Alderman Meyers: Have you any idea how much power a mill running——

Mr. Hicks: Go carefully there. We cannot give opinions as to the operations of a mill.

Alderman Meyers: How do you arrive at the correctness of the power billed?

Mr. Hicks: We know what the installed capacity was, and our meter is our guarantee. We don't say every horse-power should produce three barrels of flour. We don't reckon like that. We depend on our meter. In this instance the meter had not been found correct..

Keep in your mind that we are here to stand behind our instruments. They are government inspected; we installed them. We are responsible for their proper care and for testing. You can understand that with 6,000 meters in the city we don't look at what's going on inside unless it's drawn to our attention. We stand behind our meters and handling and readings. If there is any other way of getting power behind that meter we don't know of it.

Alderman Meyers: That's what we're trying to get at.

Mr. Hicks: If you have any information about the other end of it you have something that we haven't. We are holding nothing back. We don't want to discuss the output of a mill. Ask us all you like about the meter.

Mr. Fisk: We are third parties to the government. The government inspects, seals, and stamps the meters.

Alderman Meyers: We must find if 162 horse-power will turn a mill that grinds 760 barrels of flour. Other millers don't agree, and we know there is something seriously wrong.

Mr. Hicks: That meter—a maximum demand meter—started with 162 horse-power and came down to where we were charging only 75 per cent of the highest demand. That meter was not touched, and it came down to 86 horse-power in 1921 and 1922. This same meter has been there all the time; it has never been changed.

Alderman Meyers: In the first year the meter dropped down to 101.

Mr. Hicks: That's what a meter is for—to show how much is used.

Alderman Meyers: Is there no one to tell what is used at the mill? There is the mill and the outside grinding outfits. There is a 200 horse-power motor there.

Mr. Fisk: I can't say whether the mill and the grinder were running at the same time. There's one meter for power and one for light.

Alderman Meyers: Do you believe that mill turned over on a peak load all that year on 162 horse-power?

Mr. Hicks: Aren't you getting back——

Alderman Meyers: No. I want to know whether it seems right to you. Your meter might go wrong.

Mr. Fisk: They don't go wrong.

Mr. Hicks: Do you know, Mr. Meyers, that that mill is connected with one line shaft?

Mr. Beatty: There are separate motors all through the mill, and one can be used without starting the others.

Alderman Meyers: Yes, I know that. Mr. Fisk gave us the figures of the horse-power they used when they started the mill in 1918.

Mr. Fisk: They had 125—50—40 motors, and have added others.

Alderman Meyers: That was before they remodelled the mill.

Mr. Hicks: They turned over the mill in 1922.

Alderman Meyers: This was in 1918 when they put a new addition on the building and put in a lot of new machinery. I understood Mr. Fisk to say they had 290 horse-power inside and 200 outside, making 490 horse-power altogeser.

Mr. Hicks: He's trying to lead you away from the meter, Mr. Fisk.

Alderman Meyers: No. We are here to try to find out why a mill that all builders know takes 250 horse-power to turn over for ten minutes——

Mr. Hicks: We can't tell you anything about what people say. I had an idea you were going to get us into an argument on mill operation. We can't give you any information on that. You seem to have enough information to brand us as power robbers.

Alderman Meyers: I did not. All I ever said about the matter was there was something seriously wrong, and I am still of that opinion. I don't say the meters are not right. It would probably take one of the best electrical engineers to detect anything wrong inside.

Had Meter Tested.

Mr. Hicks traced the course of the Campbell Flour Mills power account up and down over a period, pointing out the registrations of the meter In 1922 it shows—In September 80 October 86, November 220. We happened to be told in that month they took down a Pickering plant and brought it here and added it. In December it jumped to 402 horse-power. That is the same meter, all the time untouched except once You drew our attention to your own meter in January 1922. In February we got a letter from you about the Campbell Flour Mills account, and we had their meter tested by a government inspector. It was put back and registered just the same. After it was put back a test instrument was put on and they registered the same. If the meter was wrong eight months before why did it come right then?

Alderman Meyers: That's what we are here to find out.

Mr. Hicks: Well, we don't know.

Alderman Meyers: That's your answer; you don't know.

Alderman Crowe: Is there such a thing as getting power without it going through the meter?

Mr. Fisk: If they do it is stealing. It's next to impossible to do it here with the meter on a pole outside and 2200 volts on the wires. Theoretically it can be done, but practically it is impossible, because it is so dangerous.

Alderman Meyers: Mr. Mayor, I don't see what we can get. They say they don't know. They won't give the information.

Mr. Hicks: What information are you seeking that we are not prepared to give? I don't want statements made that we won't answer questions.

His Worship suggested putting all the questions prepared by Alderman Meyers, and vetoed the suggestion that a C.G.E. engineer be called to the meeting.

Alderman Meyers: How do you account for the peak load dropping from 312 horse-power in December, 1918 and January, 1919, to 162 horse-power in March, 1919, and then even as low as 130 horse-power in July, and in the month of December to 101 horse-power.?

Mr. Fisk: Our readings of the meter gave us those figures.

Mayor Turner: Would they have any information of how many days they ran?

Alderman Meyers: That wouldn't make any difference. They run ten minutes, and that establishes the peak for which they are charged. Using your own judgment, Mr. Fisk, you see the peak load in December did not go above 101 horse-power. Would you give us your opinion as to whether the mill making the flour was running or not?

Mr. Hicks: Confine yourself to what you know, Mr. Fisk.

Alderman Meyers: That looks to me as though it was too much for the choppers alone and not enough for the mill, for it required 160 and so on before. It would either mean the outside machinery was dropped off or the mill was dropped off.

Mr. Fisk: We have no records covering that.

Alderman Meyers: You would not be able to give an opinion as to what machinery was running?

Mr. Fisk: We are not interested in that.

Alderman Meyers: You are just interested in your meter?

Mr. Fisk: Yes.

Investigate When Needed.

Alderman Meyers: Explain why the peak load for the previous months was from 30 to 62 horse-power more when, apparently, all the machinery was running.

Mr. Hicks: I said plainly we were not going to answer questions pertaining to operations. We don't know anything of mill operation.

Alderman Meyers: All right; that's all we want.

Mayor Turner: Your answer would be you can't say?

Mr. Hicks: Yes. Operations we can't say anything about.

Alderman Meyers: Will you explain why the peak load registered during 1922, when only the chopper was running, was only four horse-power lower than it was in December, 1919?

Alderman Meyers: Did you not have reason to doubt the accuracy of the March, 1919, power account when it figures out to only $230.44, in view of the fact that during December and January previous they had paid $521.04, or more than double the amount charged in March?

Mr. Fisk: No. There was no reason to doubt that.

Mayor Turner: Mr. Hicks, if a power account dropped from 541 horse-power to 230 horse-power, and the mill was apparently operating, would you question it?

Mr. Hicks: I wouldn't see the account. There was nothing special to draw our attention to it.

Mr. Fisk: When we see an account drop like that it is questioned at the time. We were told the mill was practically closed down at the time.

Mr. Mason: Mr. Fisk noticed those things.

Mayor Turner: The answer to the question is that if it was noticed, and it probably was noticed in this case, they made enquiries, and were satis-

(Continued on page 15.)

NEW ISSUE

Canadian Pacific Railway Company

5% Collateral Trust Gold Bonds

Dated April 15, 1924. Due April 15, 1934.

Principal and interest payable at the Bank of Montreal in the Cities of Toronto and Montreal. Interest payable April 15 and October 15. Coupon bonds in denominations of $1,000, $500 and $100. Registerable as to principal only or at the option of the holder fully registerable. Coupon and registered bonds are interchangeable.

Subject to the approval of all legal detail by Messrs. Meredith, Holden, Hague, Shaughnessy and Heward, and Messrs. Brown, Montgomery and McMichael.

Redeemable in whole or in part at 102.50 and accrued interest on sixty days' prior notice, at the option of the Company, on any interest date subsequent to April 15, 1926, and prior to maturity.

Trustee: The Royal Trust Company

"These Canadian Pacific Railway Company 5% Collateral Trust Gold Bonds will be direct credit obligations of the Company and in addition will be specifically secured, under a trust deed, by deposit with the trustee of $15,000,000 Canadian Pacific Railway Company 4% Consolidated Debenture Stock, which latter is authorized by an Act of Parliament of the Dominion of Canada passed 1889, and subsequent Acts."

Price: 98.85 and interest, to yield about 5.15%

Orders may be telegraphed or telephoned at our expense.

DOMINION SECURITIES CORPORATION LIMITED.
Established 1901

MONTREAL OFFICE Canada Life Building — E. R. WOOD, President, Head Office: 26 King Street East, TORONTO — LONDON, ENG., OFFICE No. 6, Austin Friars

Easter Specials at P. BLACK'S

HERE IS A GREAT OFFERING IN EASTER SUITS, OF ALL SIZES, FOR LADIES AND MISSES. COLOURS: NAVY, SAND, BROWN, AND BLACK. ALSO STYLISH MILLINERY, AND BARGAINS IN CLOTHING FOR MEN AND BOYS!

LADIES' AND MISSES SUITS

Girls' Suits, in Navy Serge, box style. Coat lined and well fitted. Sizes 15, 17, 19 ..... To clear at **$6.98**

Ladies' Serge Suits, in Black and Navy. Sizes 36, 38, 44. Sold regularly for $25.00. On Sale **$14.50**

Misses' Suits, in Sand and Navy Tricotine, smart styles, some tailored and Silk-lined ..... Regular $35.00, for **$19.50**

Men's Style Tailored Suits—in Check Tweed, Navy or Striped, charming design and guaranteed good fitting. Sizes 16 to 42, also three-quarter length; tailored; finest quality material. Regular $30.00 and $40.00, for ..... **$19.50 to $25.00**

COATS! COATS!

In many different styles and colours, materials and sizes, from ..... **$10.00 to $25.00**

DRESS SPECIALS

Dresses in large sizes as well as small. Prices from ..... **$12.00 to $30.00**

LADIES' DRESSES

Gingham Dresses, in many pretty styles and varied colours and sizes **$1.98**

Men's Wear

Many Good Lines in MEN'S WEAR, including Suits, Raincoats, Shirts, and Hosiery of all kinds, and Caps.

Dainty Millinery

We have Hundreds of HATS to choose from in good shapes, and all nicely trimmed. They are too varied to describe in detail. You must see them.

HATS at a Fraction of their regular value. Worth from $5.00 to $10.00, for **$1.98 $2.98 $4.98**

Girls' Sailors, in finest Milan Straw. Colours: Black, Navy, and Brown, and in many combinations, with long Silk streamers and ribbon around the crown. All sizes from 6 to 14. Reg. $2.98, for **$1.49**

Big Assortment of TRIMMINGS, including Wreaths, Flowers, and Fruit. Very pretty shades from ..... **75c to $1.98**

RIBBONS in a Goodly Assortment.

GIRLS' COATS

In Sand and French Blue. Prettily trimmed. Sizes 6 to 14. Some full-lined, in pretty styles, from ..... **$6.50 to $9.98**

BARGAINS IN SKIRTS

Navy Skirts of Botany Serge, trimmed with Silk Braid. Sizes 24 to 30. Reg. $6.50, for **$2.50**

FOR THE BOYS

Bring your Boys here for their EASTER SUITS of Good Cloth, made in Norfolk style. Sizes 5 to 15. Reg. $15.00, for **$5.98 to $9.98**

P. Black The Two Busy Stores Cor. George and King

CONTINUATION OF OUR TEN DAYS OPPORTUNITY SALE

OF MEN'S AND BOYS' HIGH GRADE CLOTHING

We are offering some real values in Men's and Young Men's Suits

$19.50 and $29.50

Formerly up to $35.00 — Formerly up to $45.00

Imported Tweeds and Worsteds, in light and dark shades and fancy pin stripes of the finest grade.

$7.75--BOYS' SPRING SUITS--$12.75

Boys' One and Two Bloomer Suits, in sizes 24 to 35. Snappy Norfolk Models, in splendid wearing materials, well lined and good, full Bloomers.

Regular up to $12.75 ..... On Sale Now **$7.75**
Regular up to $16.50 ..... On Sale Now **$12.75**
(Some with Two Bloomers.)

Men's Spring and Fall Coats

Special at

$12.75 and $17.75

Still a few more of these Snappy Models left in sizes up to 44, in Browns, Greens, and Greys.

Coats up to $18.50 ..... For **$12.75**
Coats up to $30.00 ..... For **$17.75**

Furnishing Specials

SNAPPY EASTER NECKWEAR To Sell

50c—69c—95c—$1.25

Men's Negligee Shirts, sell **$1.95**
Delpark Semi-soft Collars, sell, **6 for 50c**
Solid Rubber Belts, Patent Buckle, sell **25c**

A NEW SHIPMENT OF MEN'S PANTS AND BOYS' TWEED BLOOMERS

Men's Pants in Tweeds and Worsteds, sell— **$1.95 to $3.95**

Boys' Tweed and Worsted Bloomers —lined all through, sell— **$1.19 $1.45 $1.95**

Furnishing Specials

Hickok Leather Belts and Monogram Buckle, Set sells **95c**
Men's Clocked Hose in Greys, Browns, Blues and Blacks, All-Wool Cashmere, sell **48c**
A New Shipment of Men's Caps, in Fawns, Greys, and Brown Checks, sell **95c**
Boys' Caps in Greys, Browns, and Blues, sell **65c**
Boys' Blue and Grey Outing Shirts, sell **75c**

409-11 George **OAK HALL** Phone 944

THE STORE FOR DAD AND HIS LADS

BIG LEAGUES START TODAY

Fair Weather For the Inauguration of 1924 Championship Race — "Play Ball" Sounded On New Season.

NEW YORK, April 15. — The forces of major league baseball inaugurate their 1924 pennant campaign to-day. Fandom, east and west is keenly awaiting the opening shout of "Play Ball!" that will mark the close of the long "off-season" and send the sixteen American and National League outfits off on a battle for supremacy that will not close until the last week in September.

Fair weather is promised for the inaugural games and indications point to record outpourings of the faithful to compare pre-season ratings of their favorites with actual performances. Interest has been sharpened to an unusual degree and observers predict a record attendance year, with accompanying prosperity, which will eclipse the high marks of last season that wound up with the first million dollar world series in history.

Line-ups have been picked for the initial skirmishes. The highly-touted rookie products of spring training, nearly three score of whom apparently have earned regular berths, will be put to the acid test. But for the most part, veterans will be back at their old posts, and to them, tomorrow is just another campaign.

The chief fight in both major leagues this year is clean cut — a combined attack by seven clubs in each circuit to dislodge the mighty New York Giants and Yankees, pennant victors in their respective organizations for the past three years who will seek to shatter National and American League precedent by capturing their fourth straight emblems of triumph.

Billy Evans Says

"He's a wonder at coming from behind and winning."

Such is an oft-heard expression in sport with reference to the athlete who doesn't know defeat—keeps plugging at all times.

Golf offers one of the greatest examples of the come-from-behind theory in Walter Hagen. Rival golfers are always worried about Hagen regardless of how far he may be behind.

"He's a front runner," is another much-used sport expression. It refers to the player who is hard to beat provided he gets out in front early.

The 1923 world series between the Yankees and the Giants furnished an exhibition of what may happen if one keeps plugging away.

The coming-from-behind stunt was staged in the sixth and final game of the series. The refusal of Pitcher Herbie Pennock of the Yankees to admit defeat made possible the situation, and with it the championship.

Throughout the game the Giants hit Pennock consistently, scored four runs in seven innings. Only the breaks and Pennock's courage kept the score that low.

Neth, for the Giants, had simply been invincible. A home run by Ruth early in the game was the only score by the Yankees.

The break came in the eighth, when the invincible Nehf developed a streak of wildness that was fatal. The Yanks scored five runs and captured the game.

If Pennock had early conceded defeat, pitched carelessly, the Giants probably would have made so many runs that the Yankee rally would have availed nothing.

Pennock's performance was a courageous one. Any time a team or individual comes from behind the wings, the feat is regarded as tribute to gameness.

The athlete capable of coming from behind is regarded as game.

The athlete known as a front runner, one who shines when he has a margin to work on, is usually considered lacking in courage—often referred to as "yellow."

All of which gives rise to the question as to whether it isn't just as difficult to hold a slight lead, with the opposition striving to cut it down, as to come from behind.

It is baseball tradition that certain pitchers given a margin of a few runs are almost unbeatable. These same pitchers are not nearly so effective when their team is trailing.

Some convincing arguments might be offered to prove the strain of holding the opposition at bat, when enjoying only a slight lead, is as difficult a task as plugging away when behind.

It might all be traced back to the temperament of the individual, nerve a matter of nerves, rather than courage.

In sport, front runners are regarded as lacking in courage. Possibly they are being done quite an injustice.

Radway's Ready Relief
GRIP COLDS

LOCAL FOOTBALL SCHEDULE

FIRST HALF.

Saturday, April 19	G.W.V.A. vs. Thistle F.C.
Saturday, April 28	Quakers vs. Canadian Woollens.
Saturday, May 3	Thistle vs. G.W.V.A.
Thursday, May 8	Canadian Woollens vs. G.W.V.A.
Saturday, May 10	Quakers vs. Thistle.
Thursday, May 15	G.W.V.A. vs. Canadian Woollens.
Saturday, May 17	Thistle vs. Quakers.
Thursday, May 22	Quakers vs. G.W.V.A.
Saturday, May 24	Canadian Woollens vs. Thistle.
Thursday, May 29	G.W.V.A. vs. Quakers.
Saturday, May 31	Thistle vs. Canadian Woollens.
Thursday, June 5	Canadian Woollens vs. Quakers.
Saturday, June 7	First round Phelan Charity Cup.
Thursday, June 12	Thistle vs. G.W.V.A.
Saturday, June 14	First round E. A. Peck Cup.
Thursday, June 19	Quakers vs. Canadian Woollens.
Saturday, June 21	First round Gordon Cup.
Thursday, June 26	G.W.V.A. vs. Thistle F.C.
Saturday, June 28	Canadian Woollens vs. Quakers.
Tuesday, (Dominion Day) July 1	G.W.V.A. vs. Quakers.
Saturday, July 5	Thistle vs. Canadian Woollens.
Thursday, July 10	Quakers vs. G.W.V.A.
Saturday, July 12	Open date—Ontario Cup dates.
Tuesday, July 15	Canadian Woollens vs. Thistle.
Thursday, July 17	G.W.V.A. vs. Canadian Woollens.
Saturday, July 19	Thistle vs. Quakers.
Tuesday, July 22	Canadian Woollens vs. G.W.V.A.
Thursday, July 24	Quakers vs. Thistle.

SECOND HALF.

Saturday, July 26	G.W.V.A. vs. Canadian Woollens.
Saturday, August 2	Thistle vs. Quakers.
Saturday, August 9	Canadian Woollens vs. G.W.V.A.
Monday, August 11	Quakers vs. Thistle.
Saturday, August 16	Charity Cup, Semi-Final.
Saturday, August 23	Charity Cup, Semi-Final.
Saturday, August 30	Quakers vs. G.W.V.A.
Monday, September 1	Labour Day—Open.
Thursday, September 4	Thistle vs. Canadian Woollens.
Saturday, September 6	Peck Semi-Final.
Thursday, September 11	G.W.V.A. vs. Quakers.
Saturday, September 13	Peck Semi-Final.
Thursday, September 18	Canadian Woollens vs. Thistle.
Saturday, September 20	Gordon Cup Semi-Final.
Thursday, September 25	G.W.V.A. vs. Thistle F.C.
Saturday, September 27	Gordon Cup Semi-Final.
Saturday, October 4	Charity Cup Final.
Thursday, October 9	Quakers vs. Woollens.
Saturday, October 11	Thistle vs. G.W.V.A.
Thursday, October 16	Canadian Woollens vs. Quakers.
Saturday, October 18	Peck Cup Final.
Saturday, October 25	Gordon Cup Final.
Saturday, November 1	Open date.

Games played on first named grounds.

Bowling

C.P.C. WIN THREE STRAIGHT

Last night at Solomon's Alleys the C.P.C. took three straight from the Lawn Bowlers. Good rolling was a feature. Smithson was high man with 568 and Dedman next with 562. Smithson had the high single of 221.

Following are the scores:

Lawn Bowlers—				
King	165	112	160	—437
Bacon	123	212	180	—515
Pratt	164	194	160	—520
Dummy	125	125	...	—250
Cairns	...	...	113	—113
Curvin	205	164	158	—527
	782	789	771	2342
C.P.C.—				
Smithson	180	221	158	—568
McDonald	166	...	...	—166
Heckman	...	164	191	—355
Nicholls	173	184	173	—530
Firth	149	199	119	—467
Dedman	165	210	197	—362
	842	968	838	2648

BRINTON CARPET LEAGUE

At Solomon's Alleys last night in the Brinton Carpet League the Ardebils lost two to the Windsors in the Brinton Carpet League. Shaughnessy was high man of the rolling with 597, while L. Martyn was next with 511. Shaughnessy had the high single of 265.

Following are the scores:

Ardebils—				
Rundle	162	122	153	—437
Kelbrick	125	125	125	—375
Helliwell	174	167	134	—475
Shaughnessy	168	164	265	—597
	629	578	677	1884
Windsors—				
T. Martyn	182	145	161	—488
Pearson	141	159	150	—450
S. Martyn	215	151	145	—511
F. Dorrell	170	151	168	—489
	708	606	624	1938

FOOTBALL NOTES

Johnnie Warde, the ex-De Laval junior made the grade on Saturday afternoon at right back for the Woollens. He desired to get into organized soccer.

The Vets and Thistle open the season on Saturday afternoon at King Edward Park. Kick-off at 3 o'clock. Referee J. L. Howarth.

It is the intention of the Canadian Woollens to go to Campbellford on Good Friday to play in Exhibition game. They will travel by bus.

The Vets defeated the Quakers two goals to nothing last Saturday afternoon.

Another junior has jumped to the senior ranks. A. Frick of the De-Laval junior champions signed for the G.W.V.A. last evening.

Hillman who was between the sticks for Woollens is one of the originals in local soccer. He played for De Laval seniors a few years ago but has now faithfully served his present team. Jack Cridland was kicking all around on the touch-line. Will he stay out of the game?

The Canadian Woollens new players were Quinn, who played with Neilson's, Toronto, and Tom Wyllie at centre-forward shaped well.

Although a signed player for Thistle last year, McPhail never played a game but made his debut last Saturday; also McBeth, the clean-cut left-half, late of Clydebank juniors, Scotland, along with Dawson completed a strong half-back line. Pattison and Tom Williams was also new arrivals.

Quaker Oats registered players are: Edgar Garside, Joseph Hempbill, George Logan, John J. Mayette, E. B. Williams, F. Honour, E. H. Croft, R. Walker, J. G. Willshaw, R. R. Willshaw, N. Metcalfe, E. A. Jones, W. Logan, J. W. Little and T. S. Craig.—15 players.

After the theory examination and practical test as a referee Mr. Mitchell was officially appointed to P. and D.F.A. All referees have to be registered with O.F.A.

DIAMOND DUST

The Central League this year will be materially strengthened by some of the junior players of last year. A couple of them already in view are Jimmy Hall and "Jeff" Hardill.

It is reported that "Red" Legon, now studying at Queen's University, and last year left fielder with the Peterboro Central League team, will play for Picton this year in the Intermediate series.

The Mercantile League will find the teams much stronger than last year. The Western Clock are strengthening up. One of the latest additions to their team is Hensley, last year star shortstop with the Adanacs. The Examiner will have a few new men on their roster. Some of them are "Red" Franks, last year with the Maple Leafs, Joe Dorrington, who played fast ball down in the States, Leo Chouinard who is hailed as one of the best catchers in these parts. The Lockworks will also present a strong lineup this year.

The Bankers will have one of the strongest lineups in the Mercantile League. The have for mound duty Frank Whitehouse, last year with the champion Lakeviews, "Jeff" Hardill, and a couple of other new men. They will also have a good infield and outfield.

Most of last year's Adanac juniors are expected to sign with Mackey's in the East Peterborough League. The big leagues open today and the International opens tomorrow.

Some prominent Peterborough men, including Mayor Turner, Nagle Phelan and J. J. Solomon, wired Tris Speaker of the Cleveland Indians, wishing him every success during the coming season, and that he wins the American League pennant. The Indians play at Detroit.

Toronto Leafs open to morrow at Rochester. It is probable that Williams, the Indian southpaw from Belleville will get a chance to work in one of these games.

Lefty "Chuck" Allen, who two years ago was with Lindsay, is showing great form in the practices with the Broadviews at Toronto. Allen will be a starter in the game against Oslers at Hampden Park Food Friday.

Letty Maguire, last year with Leaside, and this year with the Royals of Toronto, will pitch for the Royals in a morning game on Good Friday against Oslers.

It is not yet definitely known whether Jake Solomon will manage the Peterboro team in the Central League. Jake has not yet signified his intentions of piloting the Petes this year. It is hoped that the Petes' pilot will again be on the job this year.

EXHIBITION BASEBALL MONDAY

At Baltimore			
Boston Nationals	4	8	0
Baltimore Internationals	2	6	0
At Waterbury, Conn			
Toronto Internationals	1	6	1
Waterbury Eastern	0	2	1

LINDSAY BALL CLUB OFFICERS

Team Is Entered In Tri-County League With the Opening Game Slated For May 24th.

LINDSAY, Ont., April 15. — The following officers will guide the destines of the Lindsay Baseball team in the tri-county league; Honorary president, John Carew; honorary vicepresident, T. H. Stinson, H. G. and Jas. B. Begg; president, R. C. Stone; vice-president, H. A. Woods, T. Bakogeorge; secretary-treasurer, J. E. Smith, management committee H. A. Woods, R. C. Stone, J. Murphy.

The opening game is expected on May 24th. The tri-county league will this year play a single schedule the ten teams admitted including Lindsay, Sunderland, Cannington, Woodville, Sutton Beaverton, Uxbridge, Newmarket, Stouffville, Aurora.

The NUT CRACKER
BY JOE WILLIAMS

A complete library has been installed in the Giants' clubhouse.—News note.

Gowdy: Whadda think Emerson meant when he said "Hitch your wagon to a star"?

McGraw: Well, it's a cinch he didn't mean you.

Young: They tell this O. Henry guy scattered a mean flow of ink.

Southworth: Don't show your ignorance. O. Henry's a candy.

Kelly: Say, who wrote that line about "putting a girdle round the world"?

Frisch: Babe Ruth's tailor.

Nehf (repeating from Colonel Marlow's work): "Comparisons are odious."

McGraw (gruffly): If you are comparing yourself with a regular pitcher, they're worse than that.

Meusel: "Thrice is he armed that hath his quarrel just—"

McGraw (heatedly): Now, if you ain't satisfied with your contract you know what you can do, and if its' a brawl you're looking for, just step out here in the middle of the floor and put up your dukes.

Ainsmith: "All place shall be hell that are not heaven—"

Jennings (with emphasis): Especially St. Louis when we play double-headers.

Dolan: Say, what's become of Milton's "Paradise Lost?"

Ryan: Didn't you hear? They raided that place last night, but you can still get good stuff at the Dutchmans'.

Groh: Shakespeare says here that the best men are molded out of faults.

McGraw: That's a lot of cottage pudding. Where did I ever get with Bugs Raymond, Heinie Zim and them guys?

Bentley: Here's a pip of a line. "A little knowledge is a dangerous thing."

McFraw: Well, nobody outh to know bettr'n you.

O'Connell (entering with late sports extra) :Say, what does this guy mean by "Giants Face Herculean Test in Game With Reds?"

McGraw (frowning): Don't be a fat head. Herculean Test is another one of them Cuban pitchers.

As long as the ancient Exterminator is to continue to race, wouldn't it be a good idea to get Pop Geers to ride him from now on?

CANADIAN STAR SETS RECORD.

I. E. FRANCIS

I. E. FRANCIS of Toronto University is one of Canada's most likely prospects for the pole vault in the Olympic games. He recently cleared the bat at 12 feet 2 inches, breaking the record of the Dominion universities.

WILSON'S "The National Smoke"
BACHELOR
Still the Most for the Money
10c.
ANDREW WILSON & CO. TORONTO

GIRL ATHLETE MAKES REMARKABLE RECORD.

MILDRED WATERS

Scoring 59 points in a basketball game constitutes a rather busy evening.

Miss Mildred Waters, star of the Bridgeport(Conn.) High School team, turned in such a performance recently in the defeat of the South Manchester High School five.

The score of the game was 106 to 2, Miss Waters making more than half of the points for her team. She scored 29 field goals and one foul basket.

ASK FIFTY THOUSAND TO RELEASE ACCUSED

Heavy Bail Demanded by Crown in Case of Peter Smith--Townsmen Respond.

TORONTO, April 15.—(Canadian Press).—In the cheerless office of the Police Court Clerk, in the basement of Toronto's City Hall, Hon. Peter Smith, Provincial Treasurer in the Drury administration, watched fellow-citizens from his home city of Stratford affix their signatures, at 9 o'clock last night, to bail bonds totalling over $50,000 to release him until to-day from the custody of the law on a charge of conspiring to defraud the public by taking secret commissions on the purchase of succession duty free bonds.

For over seven hours the former Provincial Treasurer of Ontario waited for bondsmen. None of his former Cabinet colleagues supplied any part of the bail demanded by the Crown.

The bondsmen are as follows:

Willian Krug, manufacturer, Chesley, Ont.—$15,000.

Norval F. Babt, gentleman, 180 Mornington Street, Stratford, Ont.—$12,000.

William Grosch, manufacturer, 30 Shrewsbury Street, Stratford, Ont.—$10,000.

Simon Grosch, manufacturer, 232 Water Street, Stratford, Ont.—$8,000.

Aaron C. Werner, merchant, Sebringville, Ont.—$5,000.

In the most general terms is Hon. Peter Smith charged with fraud upon the Ontario Government. The warrant is drawn under the provisions of Section 10 of the Criminal Code, which makes the general provision for retention in Canada of the criminal law of England, except where expressly modified. It is believed, however, that proceedings will be taken under Section 573 of the Criminal Code, which provides a specific penalty of seven years' penal servitude.

The warrant itself averred as follows:

"That Peter Smith did conspire with one, A. H. Penall, and other persons unknown, to defraud the Ontario Government by obtaining secret commissions in the purchase by said Government of certain succession duty free bonds."

It is believed, however, that when proceedings against Mr. Smith are taken they will be conducted under themore specific section, 573, which reads:

"Every person is guilty of an indictable offence and liable to seven years' imprisonment who, in any case not hereinbefore provided for, conspires with any person to commit any indictable offence."

The Central League team this year will have on of the best pitching staffs in the league.

MAKING MONEY MAKE MONEY

Brief but Important Lessons in Finance, Markets, Stocks, Bonds and Investments.

A joint-life insurance policy protects both husband and wife at the same time, and costs less than the premiums on two separate policies.

A unique type of insurance policy with which the many people are unfamiliar is the joint-life policy. Under such a policy two or more persons may be insured in favor of each other, the policy to terminate and be paid upon the death of the first ones.

The premium on a joint-life policy is naturally larger than the premium would be on a policy insuring but one life, because under a joint policy the company must pay if either of two beneficiaries die, but on the other hand the premium is less than the sum of premiums on policies insuring two lives separately.

On the two separate policies the company's liability is greater because two policies must eventually be paid, while under the joint-life policy only one claim must be paid.

DYED SALMON

WASHINGTON, April 14.—Red salmon, artificially colored with aniline dye, has been discovered here by local health authorities. Following reports of a similar occurrence in Philadelphia, belief is spreading that the dyed product may be distributed all along the Atlantic coast.

There are 36 brodcasting stations in Canada.

YOUNG STRIBLING WON TECHNICAL KNOCK-OUT

PHILADELPHIA, April 15. Canadian Press. — William L. "Young" Stribling, Georgia light heavy weight last night scored a technical knockout against Tex McEwan of Canada, in the seventh round of their scheduled ten round bout.

Referee Lew Baily stopped the fight to save McEwan further punishment.

Stribling gave McEwan a severe beating. Taking the offensive at the opening gong the Georgian hammered and pounded his opponent about the ring almost at will. McEwan fought bravely but was no match for Stribling and was saved by the bell in the fourth and fifth rounds.

McEwan weighed 170 pounds, and Stribling 167.

YANKS RELEASE GEHRIG

NEW YORK, April 15. — The New York Yankees yesterday announced they had released Lou Gehrig promising first baseman, to the Hartford Club of the Eastern League under optional agreement.

Miller Huggins, manager of the Yankees, said he regarded Gehrig as an unusually fine prospect, but desired to give him further seasoning, which he could obtain more readily playing regularly with Hartford than warming the Yankee bench.

CARPENTIER TO VIENNA

PARIS, April 15. — Georges Carpentier, accompanied by a number ofof sparring partners, left Paris on Monday for Vienna, where Carpentier has an engagemen to box Arthur Townley, the English light heavyweight, on April 27th.

SHADE WON DECISION.

BUFFALO, April 15. — Canadian Press. — Dave Shade of California won the decision over Frankie Schoell fo Buffalo, in ten rounds here last night. Jimmy Slattery of Buffalo knocked out Pat Walsh of New York in the second round of a sch. eduled six round bout.

VOTERS GET FREE SHAVE.

SANTO DOMINGO, April 15.—Having had much trouble in the past over "repeaters" at elections, the Santo Domingo authorities have decided to shave a spot on the head of each voters as he casts his ballot. He will also be marked with indelible ink. In the past, the finger was dipped in indelible ink, but a chemical was supplied by politicians to clean the fingers and permit a second and third vote.

PRESTON FORAFORD GARAGE
COVERED with 1" corrugated galvanized sheets, of splendid appearance, absolutely fireproof from without. FORAFORD Garages are light in weight, strongly constructed, are easily moved without dismantling, and may be painted any desired color. Any handy man can erect a FORAFORD, shipped knocked-down, every piece cut to size and shape; blueprints accompany every garage. Freight and Sales Tax paid in Ontario; order today.
Write for prices and literature on larger PRESTON GARAGES.
The Metal Shingle & Siding Co., Limited
Preston Ontario
65

THE BUILDING SEASON IS HERE
SPECIFY
Canada Portland Cement for Permanence.
Gyproc Wallboard for Fire Protection.
Murray-Made Roofing for Satisfaction.
White Rock Lime for Whitewashing.
We also keep in stock all kinds of BUILDERS' SUPPLIES at REASONABLE PRICES, and GOOD ANTHRACITE COAL.
THOS. A. REHILL CO.
210 Wolfe St. (near C.P.R. Station)
'Phones: Office 245, Residence 665W

Permission to broadcast by private enterprizes in Japan was granted only last December.

RAILWAY TIME TABLES

CANADIAN NATIONAL RAILWAY.
All Trains Daily Except Sunday.
(Corrected to date.)

No. 91—7.10 a.m. for Lindsay and Toronto.
No. 96—8.10 a.m. for Port Hope and Toronto.
No. 93—8.20 a.m., for Lindsay, Blackwater Junction, Orillia, Midland, North Bay and Toronto.
No. 98—8.25 a.m., for Hastings, Campbellford, Belleville and points on the main line east.
No. 269—8.30 a.m., for Lakefield.
No. 95—12.03 p.m., for Lindsay, Port Hope, Toronto, Buffalo, making connections with the International Limited for London, Detroit, Chicago and Ottawa.
No. 100—12.15 p.m., for Hastings, Campbellford, Belleville and Ottawa.
No. 271—12.25 p.m., for Lakefield.
No. 95—5.34 p.m., for Lindsay, Orillia, Midland, North Bay and Toronto.
No. 99—5.19 p.m., for Lindsay.
No. 94—9.10 p.m., for Port Hope, Montreal and Boston. Carries sleeper for Montreal.

CANADIAN PACIFIC RAILWAY.
(Corrected to date.)

GOING EAST—
11.59 a.m.—Norwood, Havelock, Bonarlaw, Tweed, Perth, Smith's Falls, Kingston, Ottawa, Montreal and intermediate points daily. On Sunday this train proceed east only as far as Havelock.
8.20 p.m.—Indian River, Norwood, Havelock, Daily except Sunday.
12.03 a.m.—Havelock, Tweed, Kingston, Perth, Smith's Falls, Montreal, St. John, Boston and New York. Daily except Saturday.
1.55 a.m.—Havelock, Tweed, Kingston, Perth, Smith's Falls, Ottawa.

GOING WEST.—
5.16 a.m.—Myrtle, Toronto, Guelph, Goderich Hamilton, Galt, Woodstock, St. Thomas, London, Chatham, Detroit, Chicago and New York., Daily.
6.01 a.m.—Toronto (Yonge Street), Hamilton, Owen Sound, Teeswater and intermediate points, Daily except Sunday.
7.35 a.m.—Toronto, Hamilton, Brantford, Buffalo, Rochester, Boston, New York, Galt, Woodstock, London, Chatham, Detroit and intermediate points between Peterboro and Toronto, Daily except Sunday.
9.35 a.m.—Bethany, Lindsay, Orillia, Port McNicol and intermediate points, Daily except Sunday.
3.50 p.m.—Toronto, Hamilton, Brantford, Buffalo, New York, Galt, Woodstock, London, Windsor, Detroit, Chicago and intermediate points between Peterboro and Toronto, Daily.
6.50 p.m.—Lindsay, Toronto and intermediate points, Daily except Sunday.

ARCHITECTS.

W. & WALTER R. L. BLACKWELL—Architects, Office, Bank of Commerce Building, corner of Hunter and Water Streets. Telephones, Office, 13003; Residence, 1273.

BARRISTERS AND SOLICITORS

GORDON & O'BRIEN — Barristers, Solicitors, Notaries. Money to loan on easy terms. Special attention to Patents and Trade Marks Phone 219. G. N. Gordon, K.C., M.P.; J. A. O'Brien.
Mr. Gordon will be in his office each Saturday, during the Session.

S. T. MEDD—Barrister, Solicitor, Notary. Office over the Dominion Bank, corner of George and Simcoe streets. Telephone No. 22. Private funds to loan at current rates upon easy terms.

PECK, KERR & McELDERRY, Barristers Solicitors and Notaries. Office, Water street, Peterboro. Money to loan at the lowest current rates of interest on easy terms of payment. E. A. Peck, F.D. Kerr, V. J. McElderry.

O'CONNELL & CORKERY, Barristers, Solicitors and Notaries. Money to loan at the lowest current rates of interest. Daniel O'Connell, John R. Corkery, Hunter street, two doors west of the Post Office.

DUMBLE & JOHNSTON—Barristers, Solicitors, etc. Office, over the Toronto Savings and Loan Company, George Street. D. W. Dumble, K.C., W. Johnson.

A. E. DIXON—Barrister, Solicitor, etc. Office, Hunter and George streets. Entrance next to Madill's drug store.

HALL & HALL—Barristers, Solicitors and Notaries Public, Hunter street, Peterborough next to St. John's Church. Money to loan at the lowest rates of interest. E. H. D. Hall. Basil D. Hall.

MOORE & WEARING — Barristers and Solicitors, 402 Water street, opposite the Post Office. Money to loan at the lowest current rates of interest. Jos. Wearing, M.A.

S. R. HALL—Barrister, Solicitor, etc. Peterboro, Ont. Office, corner of Hunter and Water streets, over the Canadian Bank of Commerce. Trust Funds to loan on easy terms of payment.

JAMES FORDYCE STRICKLAND—Barrister, Solicitor, Notary Public. Money to loan. 375 Water street, Peterboro. Phone 191.

WILFRID F. HUYCKE, Barrister, Solicitor, Notary Public. 295 Water street. Telephone 239.

MEDICAL.

DR. BUCHANAN, F.R.C.S. Edinburgh; M.R.C.S., Eng.; L.R.C.P., London, Eye, Ear, Nose and Throat Specialist. Hours, 9-11, 2-4 p.m., and 7-8 p.m 'Phone 619. Office, corner Water and Murray streets.

DR. C. C. CRAGG—Eye, Ear, Nose and Throat Specialist. Office 295 Charlotte street, formerly occupied by Dr. Neal. Hours—9-11 a.m., 2-4 p.m., 7-8.30 p.m. Telephone: House 980J, Office 3185.

NOTICE.

DR. C. B. WAITE, M.D., C.M.—Post Graduate London ,Eng., 300 Charlotte street. Office hours: 9 to 11 a.m., 2 to 4 p.m., 7 to 8 p.m. 'Phone 244.

MONEY TO LOAN.

We have funds to loan on Real Estate Security at the lowest rates. GORDON & O'BRIEN. Phone 219.

OSTEOPATHY.

DR. WILL A. SETTLE—Osteopathic Physician. Office in Crown Apartments, 124 Hunter street. Corner Water and Hunter streets. 'Phone 649. Office Hours, 9 to 11 a.m., 2 to 5 p.m. and 7 to 9 p.m.

DR. MARY E. DAVIDSON, Osteopathic Physician, 308 Charlotte street, Peterborough. 'phone 1016W. Hours, 10 a.m.-12m; 2 p.m.-5 p.m.

INSURANCE.

FRANK A. BLACK—209 Barrie Bldg., Peterborough, Ont., representing Manufacturers' Life Ins. Co. 'Phone 808. Residence 2230.

Romantic Days! Dangerous Days!

Days of adventure, of romantic love, of daring exploits, vividly shown in this great picturization of

Baroness Orczy's Famous Story of the Scarlet Pimpernel

NOW SHOWING

Capitol Entertainment

"I Will Repay"

Stan Laurel in "Smithy"

VAUDEVILLE

DWAN and MURARY

Two clever girls in harmony songs and piano selections.

UTILITIES COMMISSION

(Continued from page 13)

fied with the meters.

As a matter of comparison, to show that there was a general slump in power use, Mr. Hicks quoted the city's bill to the Commission in the two years. In January, 1918, it was 5785, and in January, 1919, 4436.

Alderman Meyers: That has nothing to do with the peak load of this mill. Was there not a further reason for you believing that something must be wrong when this decrease in revenue continued every month during 1919, 1920, and 1921, because it would seem that the very fact that during the year 1920, the seven months in which the peak load registered 145 horse-power, and six months in 1921, when the peak load registered 145 horse-power, would indicate to you that there was someshing seriously wrong?

Mr. Fisk: If we had known there was anything wrong we would have gone after it. We don't sit down and think about it.

Alderman McIntyre: You didn't believe there was anything wrong?

Mr. Fisk: No.

Alderman Meyers: The power bill for the year 1921 comes to $2,805.07, when, according to the peak load, they were running the mill every month. In 1922, the mill was evidently shut down with only the chopper running, until the months of November and December. During the months the mill was shut down the peak load registered from 64 horse-power up to 96 horse-power, and the total power paid for that year amounted to $2,039.86. If you figure the last two months the average of the other ten months, the total power for that year would be $1,388.23 or only $1,416.86 less that the previous year when the mill was running. Can you explain why they would only pay $1,416.84 for all the power the mill would take for one year, when apparently it should cost them $5,000 more than that?

Mr. Hicks: You are making a statement there. We can only again say we took it from our meter. We might tell you something about the mill on somebody else's say so, but we are being careful. Such reports would not convict anybody.

Alderman Meyers: We are not trying anybody.

Mr. Hicks: We'll leave that explanation to the meter. It seems to be a handy instrument to-night.

Mr. Mason: It is hard for us to answer any question on operation.

Alderman Meyers: That's all we wanted—to know if you knew anything about it. We are trying to find out what's wrong.

Mr. Hicks: Don't you think if you want operation information you should have the Campbell Flour Mills' representative here?

Mr. Mason: You understand the running of your mill. None of our men have asked how many barrels you turned out.

Should Have Information.

Alderman Meyers: I think you should know. I think you have a perfect right to find out what the machinery is doing. We have no objections to anyone finding out what our mill is doing.

Mr. Hicks: I don't know that we came here to take any instruction from you. We are not getting our livelihood from it.

Alderman Meyers: I'm sorry; I want someone to check me up if I go too far.

Meter is Usual Means.

Alderman Meyers: How do you account for the peak load running up to 402 horse-power in December, 1922, with the same machinery running as in December, 1921, when the peak load was only 145 horse-power, just a little more than one-third?

Mr. Hicks: Who made out these questions? Are we expected to accept every statement you make? We don't know what machinery was running.

Alderman Meyers: The peak load, during the first six months of 1923, ran from 423 horse-power to 445 horse-power. Will you please give us the reason for the difference between this horse-power and the 145 horse-power registered in December, 1921?

Mr. Fisk: Yes. They increased their load. They had their mill operating in fairly good shape, and the meter gave us those readings.

Alderman Meyers: Depending on the meter again?

Mr. Fisk: Yes.

Alderman Meyers: Will you explain why the peak load in January, 1923, was more than three times the peak load during the seven months of 1920, and more than three times the peak load during six months of 1921?

Mr. Fisk: "Simply because they put the load on."

Mr. Mason: "We as servants of the people do not care to insult you. We have nothing to do with the City Council except as individuals. We think it is nothing but fair to protect our manufacturers' business from competitors."

Alderman Meyers: 'You gave us all that in the paper."

Mr. Mason: "We started to find out what was wrong with your meter and we finally woke up to the fact—or we came to the conclusion—that you were after the Campbell Flour Mills account."

Alderman Meyers: "I don't want to enter into that. I have stayed away from any complaint and I have never said there was any discrimination. The word never passed my lips about this matter. I told you at the time there was something seriously wrong and I still say so."

Mr. Hicks: "How does your own meter run? Do you think it's fairly accurate?"

Alderman Meyers: "It might be $100 out in a month. I don't think its right for Mr. Mason to talk like that. I have stayed away from that."

Mr. Mason: "You didn't. You introduced it the other night. You said we refused to act."

Alderman Meyers: 'Yes, since the council took action."

Mr. Mason: "You said we fought you at every step."

Alderman Meyers: "Yes, since the council took action."

Mr. Mason: "You said we fought you at every step."

Alderman Meyers: "I never had any idea of referring to the Peterborough Cereal account. I never found fault. All I wanted was an explanation. That had nothing to do with our meeting to-night."

Mr. Mason: "What have you to suggest as to where we might get this information."

Alderman Meyers: "I had made no plans. The only think I contend is there is something very wrong with this accout."

Mr. Hicks: "I suggested that I believed an investigation of this matter would be the best way out. If there was any collusion that would——"

Mayor Turner: "No, no, Mr. Hicks. We believe there is a shortage in billing. The Campbell Flour Mills have paid the bills rendered to them and are free. My suggestion is that the commission ask the Campbell Flour Mills to send a representative who knows of the operation and you follow up the information and ascertain how much they ran and point out any discrepancy in power."

Mr. Hicks: "We are satisfied for the city council to take the matter over, but in a spirit of co-operation we are willing to go after it and bring you in. If there's anything wrong I tell you honestly we don't know it."

Alderman Meyers: "No one ever heard me, say I suspected either the Utilities Commission or the Campbell Flour Mills."

Mr. Hicks: 'You will be consulted in every way. I think after we have gone a short distance after a day or two we would see whether there was anything wrong. I would then suggest that an expert be brought from the Hydro Electric Commission."

Figures Produced

Alderman Meyers: "It's all right enough for the Utilities Commission. I think I would take the same stand regarding their instruments if I was in their position. I wired to-day to the people who put in the mill and asked how much it would take to turn over the mill. They replied 250 horse power. Then the Campbell Flour Mills have a chopper that takes 200 horse power and all the electricity to pay for. I have letters from at least ten men who put in mill machinery, and they all say that the lowest power to turn over the machinery is 250 horse power. The lowest they could turn that mill over for 10 minutes a month is 250 horse power. In 1923 the report is just about what I figure they were using in the three years. The mill proper takes 250 horse power to run it ten minuates a month, and as far as I know they were running day and night."

Mr. Hicks: "Do you know?"

Alderman Meyers: "I know they were runnin one day a month, day and night. The mills were under government control and you can get the number of barrels produced. You can get it if it is important enough. Every mill had to make so much flour out of so much wheat."

Mr. Fisk: "The law of Ontario says electricity must be measured by meter. Have we any right to walk through a factory and form an estimate of the work being done and if it disagrees with the meter tack on a charge that in our opinion makes it right?"

Alderman Meyers: "Not at all. My idea is that it would be a check on the meter."

Mayor Turner: "We are not saying the meter was wrong."

Mr. Wearing: "Suppose there is a meter in my house and I am using light—twice as much light as was registered in the meter—and you knew it; what would you do?"

Mr. Fisk: "Have you in police court."

Mr. Wearing: "Exactly."

Mr. Mason: "Could you suggest any method we might adopt to get this information?"

Alderman Fife: "The success of this investigation depends on the co-operation you get from the commission, and you are not getting it to-night."

Alderan Meyers, replying to Mr. Hicks: "I am prepared to prove from records that 130-135-160 horse power will not run that mill ten minutes a month. Ill have no trouble to prove to you that a mill that turns out the flour that mill turns out, Douglas Campbell told me it does, cannot turn it out for double the money they paid."

Alderman Crowe: "I don't altogether like the situation here tonight. I thought we would have a harmonious meeting and I felt Mr. Meyers deserved some credit for watching things and finding a discrepancy. That's what we are all here for, to watch things on behalf of the people. I don't think it has anything to do with his mill. It's simply because he knows the business he saw there was something wrong. I give him credit for taking the step."

Mr. Hicks: "He will find the commission will give him all the co-operation he wants."

Mayor Turner: "We will try to expedite matters all we can."

Resolution Passed

His Worship suggested calling a special meeting of the council to sit immediately to adopt the report of the Manufacturers' committee referring to the matter under discussion. He asked the commission to expedite the investigation as much as possible, referring to the urgency of the matter.

The resolution, proposed in committee by Mayor Turner and Alderman Crowe and in Coupncil by Alderman Stocker and Jones read:

That the Peterborough Utilities Commission be asked to investigate the power accounts of the Campbell Flour Mills from October 1918 to January 1924 inclusive and to take all steps possible to ascertain whether the accounts rendered by the commission to that company during that time and paid by that company covered all the power used by the company from the city's electric system; and that the commission be requested to inform this council when the investigatinon takes place and permit the city council members to be present and to produce such information and evidence as they may desire to produce.

TOPS FOR CAR OR TRUCK.

Auto top and cushion covers of all makes and models fitted to your car; also truck tops, cushions and windows. Buggy tops recovered and repaired.

The undersigned has followed the carriage trimming trade in Peterborough for forty-five years as a specialty, and can assure satisfaction to all comers. Call at 464 George street. G. R. McCrea.

s-tu.-135.

Save Your Shoes

—Have us apply Genuine Oak Soles and Rubber Heels, put on a Patch, or Sew up that Rip. We use only First-class Material. Workmanship and Service Guaranteed. Try us. Shop Open. 7 a.m. till 10 p.m.

S. Whatley

180 CHARLOTTE STREET

(Opposite Parker's Dye Works)

Peterborough.

6d-95

Grady's

The Service Store and Post Office.

High Grade Groceries at Moderate Prices.

Money Orders and Postal Notes Issued. Letters Registered.

High Test Gasoline.

Best Grade Motor Oils.

Free Air Service.

When you want something GOOD try us.

W. J. GRADY

Cor. Lock and Lansdowne Streets. 'Phones 537 and 2142. Delivery.

SPECIAL TONIGHT AND TOMORROW

The Roya Theatre has received an added attraction for to-night and to-morrow in a new two-reel comedy and a new two-reel Western story. These, with the feature picture, "Bright Lights of Broadway," make it a most interesting programme. See the pictures at the Royal. They are always good.

THEATRES

AT THE GRAND

THE DENISHAWN DANCERS.

The visit to the Grand Last night of Ruth St. Denis, Ted Shawn and the Denishawn Dancers gave Peterboro something entirely new in the line of entertainment, and it is safe to say that no more colorful or striking performance has been seen here than that presented by these wonderful artists and their associates. The varied programme of dances, the rich beauty of the gorgeous costumes, the striking lighting effects, the personality of Miss St. Denis, the virile strength of Mr. Shawn and his dramatic powers, and the slim beauty and youth of the supporting dancers, enhanced by the music of the instrumental quartette with Louis Horst, pianist and director, all combined to supply two hours of enchantment.

Adjectives fail to give an accurate idea of the intriguing nature of the entertainment. It had to be seen to be appreciated, and those who were there last night will not soon forget the Denishawn Dancers.

Of the individual artists much might be said. Miss St. Denis has been described as the rhythm of the world, and her work last night showed why that title was bestowed upon her. In every gesture she is the poetry of motion, and every movement is a delight. Mr. Shawn, America's foremost male dancer, scored a triumph in his solo dances and in the ensemble numbers. Nothing like his art has been seen here before. The associated dancers proved apt pupils, with Miss Doris Humphrey outstanding.

Probably one of the most popular numbers was the lively and vivacious Spanish suite, in which Miss St. Denis, wearing the famous shawl presented to her by Galli-Curci, danced Granados' fascinating Danza Espagnol. Mr. Shawn scored a triumph by his clean cut dancing of Ionas' "Tango," and the two artists united for an inspiring rendition of Moszkowski's "Malaguena." It was a colorful, appealing suite.

The biggest and most spectacular number, representing the Western hemisphere in this dazzling international symposium of the dance art, was the dance-drama. "Xochitl," based upon an ancient Toltec legend of pre-historic Mexico. For this striking number there as a gorgeous scene designed by Francisco Cornego, a special score composed by Homer Grunn, and choreography and costumes originated by Mr. Shawn. The dazzling splendor of the colors in this scene resists any attempt to describe it, while the work of the principal dancers and ballet was most impressive. Mr. Shawn's conception of the part of the Toltec Emperor was a masterpiece, and Miss Georgina Graham, who danced the role of Xochitl, scored an individual triumph. No more spectacular offering has been seen on the stage of the Grand than this most wonderfully designed and executed dance drama.

The opening number, "Musical Visualizations," the name chosen by Miss St. Denis herself, may be described as a successful attemnt to translate into visible form the mathematical and aschitectural construction of well-known written composition. The idea is to have each note of the music paralleled by a movement on the part of the dancers, while the rendition of the melodic themes are not neglected. The group included Beethoven's "Sonata Pathetiquie," Chopin's "Revolutionary Etude," Chaminade's "Valse Caprice," Schuman's "Soaring," Brahm's Waltz, Liszt's 'Liebestraum' and Mana Zeucka's "Valse Brillante," and nearly all the company had an opportunity to demonstrate their art. Mr. Shawn's rendition of the "Revolutionary Etude" was a high light of this feature of the programme, while Miss Doris Humphrey, a delightfully lithesome and agile young dancer, was most successfully featured in several of the dances. Beautiful too was the dance form of Schuman's "Soaring," in which the lyric idea of wind, wave and cloud was by means of a great veil added to the musical visualization.

A pastoral note was imparted by the "In the Garden" suite, a number as dainty and elf-like as could be imagined, in which Von Blon's "Serenade d'Amour," Bond's "Betty's Music Box" and Moszkowski's Waltz were most cleverly danced.

The concluding number, "Orientalia," brought wonderful dances of China, Crete, India, Siam, Japan and Egypt, in which the costumes and scenic and color effects resulted in some of the most striking stage pictures ever seen here. The whole company took part in this section of the programme, and Miss St. Denis had an opportunity in the Hindu scene to contribute her famous "Nautch" dance with wonderful effect. It would be difficult to select the most interesting or most meritorious dance in this group. It was a veritable feast of color and movement, and the final curtain found the audience hungry for more.

AT THE CAPITOL

An exceptionally good musical act as a vaudeville offering, a rib-tickling comedy in "Smithy" and a screen picturization of one of the Baroness Orczy's famous and well-loved novels, "I Will Repay," made an excellent bill of fare at the Capitol Theatre for the beginning of this week.

Dwan and Murray are two clever young ladies, whose musical ability is of a high order. They gave a number of songs in solo and duett and pianoforte selections that brought them much applause on their initial appearance, in a dainty, refined offering of high-class popular music. The vocalist possesses an attractive mezzo soprano of vibrant, sweet timbre, and the pianiste has a smooth, brilliant tone that makes her silvery music very pleasing. The two girls wear some lovely gowns.

Stan Laurel is the hero of 'Smithy' in one of those clever comedies that takes an every-day happening, mixes it up with a simple-minded character and produces some hilarious situations. To see "Smithy" struggle with a roll of tar paper on a smeary roof, while his cross-eyed "buddy" strives to get along with a hammer and nail, is to laugh.

The Baroness Orczy's novels have been familiar household words for years to the reading public, but screen versions of them have been scarce, at least in Peterboro. The elusive Pimpernel whose exploits have delighted and thrilled thousands of readers of the printed page has a place on the Capital Theatre screen this week, and his screening is right up to the mark. The tall figure with the eyeglass and the somewhat inane smile, have been reproduced to the life. The dash and courage of the gallant Sir Percy Blakeney are here, but his admirers will regret that his personality has been submerged to a certain extent by the lovers of the piece. However, he does some noble work. The quality of dignified romance that lives in the Baroness' novels has been reproduced faithfully also. It is an intriguing, tall, quiet figure that plays the hero, in the dark Paul Deroulede, played by Pedro de Cordoba, who makes a gallant and attractive figure as the skilful duelist, killing the young Vicomte in a fierce rapier struggle and then falling in love with his victim's sister, the lovely Juliette Marny (Flora le Breton). Juliette has sworn to avenge her brother's death, and, torn between love for her brother's slayer and the vow to her dead father, fulfills her promise in a manner that involves them all in danger. How the mob of the French Revolution claims the two as its prey and how the resourceful Pimpernel extricates them, makes a dramatic and fascinating picture, with the terror and thrills of the Revolutionary days in its screening. There is an excellent cast of actors in "I Will Renay." Holmes Herbert and Jeanne Brindeau, Annie Mie and Ivan Samson are in the group.

MAE MURRAY IN FASHION ROW IS CAPITOL FEATURE, STARTING NEXT THURSDAY.

Mae Murray, in her latest production, "Fashion Row," will be the feature at the Capitol Theatre next Thursday, Friday and Saturday. "Fashion Row" is the most gorgeous production that the popular little star has ever made. In this picture Miss Murray wears gowns having a cost of more than $100,000. For sheer beauty, as well as a powerful dramatic story, "Fashion Row" is hard to beat.

AT THE ROYAL

GRAPHIC STORY OF NEW YORK NIGHT LIFE HAS STIRRING CLIMAX

The patrons of the Royal Theatre were very enthusiastic yesterday in the reception they accorded "Bright Lights of Broadway," the latest offering of Principal Pictures Corporation which began a three days' engagement at this popular temple of the silent drama.

"Bright Lights of Broadway" graphically and vividly tells the story of a country girl's experiences in her struggle to reach the top of the ladder on New York's Great White Way, and it has everything that goes to make up a successful picture. The director, Webster Campbell, has unfolded his tale with consummate skill and an even tempo. Starting off with a quiet, simple situation, the narrative builds and builds until, finally, it culminates in a climax of dynamic intensity, and the large audience which was present at the opening performance gave marked evidence of its spell.

The cast, which is uniform in its excellence, is headed by the popular favorites, Lowell Sherman, pretty and appealing Doris Kenyon and Harrison Ford. Others who are especially entitled to "honorable mention" are Edmund Breese, Tyrone Power and Effie Shannon. Miss Kenyon does what is without question the greatest work of her brilliant career, winning, and holding throughout, the sympathy of the spectator, and in the closing scenes, scaling the uttermost heights of dramatic emotion. Lowell Sherman too, does what this reviewer considers his finest work, and, after watching his sauve, polished villainy in "Bright Lights of Broadway," we heartily agree with the New York dramatic critic who gave him the title of "the second Mansfield," which title, by the way, we predict will cling to him—for it fits like the proverbial glove. Playing opposite Miss Kenyon is Harrison Ford, borrowed especially for this production by producer B. F. Zeidman from Cosmopolitan Pictures, for whom he had just completed a role opposite Marian Davies in "Little Old New York."

If picture fans could be assured of always seeing productions of the calibre of "Bright Lights of Broadway" this city would have to build more theatres to accommodate the crowds.

AT THE REGENT

COLOSSEUM BUILT FOR KEATON FILM.

Largest Exterior Set in Film History Erected at Hollywood.

The largest exterior set ever constructed for a motion picture comedy was built at Hollywood for Buster Keaton's first six-reel Metro feature comedy-drama, 'Three Ages,' which is at the Regent Theatre to-day. It represents an exact replica of the famous structure, the Colosseum, which is still standing in Rome.

This age-famous arena was reared in duplicate at Hollywood after thirty cars with 500,000 feet of lumber, three tons of nails, eight tons of plaster, and carloads of other materials were juggled by several hundreds of carpenters, painters and property men.

It was built in the open so that both exterior and interior scenes could be photographed. It closely follows every detail of the amphitheatre which was built nearly a century B.C., and where gladiators fought and the early Christians were martyred.

The Hollywood structure is 150 feet high. Inside a wall, 14 feet high, marks the beginning of tier upon tier of seats which rear themselves to a height of 136 feet to the rim of the outer wall. The floor plan of the original Colosseum was faithfully followed by Keaton and his architects. This necessitated a close study of original drawings and works by a large staff of experts, but when finally the structure was completed it was a remarkable representation of its famous original slowly decaying by the side of the Roman Forum.

This is only one of the unusual preparations made for Keaton's big feature. "Three Ages" was directed by Keaton and Eddie Cline from a story by Jean Havez, Joe Mitchell and Clyde Bruckman. Fred Gabouri was art director. It was photographed by William McGann and Elgin Lessly. It is a Joseph M. Schenck presentation through Metro.

The "Entertainment Value" Is There!

"Bright Lights of Broadway"

Has everything that a big picture should have. A fast moving drama of New York's Great White Way, which culminates in one of the most nerve tingling climaxes ever enacted on any screen.

ROYAL NOW PLAYING

Mat. 2.30. Night 7.30

Extra Added

Buddy Messenger Comedy

Bucking The Line

Novelty Speed Demons

PRICES:

MATINEE 10c and 15c

Extra Added

Half Hour Western "Under The Border"

Comedy "Oh Sister"

Quality and Quantity

PRICES:

EVENINGS 20c and 25c

Where Every Attraction Gives "U" Satisfaction

REGENT HUNTER ST.

ALWAYS A GOOD SHOW!

TO-NIGHT

BUSTER KEATON in "Three Ages"

Series "Her Dangerous Path"

COMEDY

SNUB POLLARD in "Where Am I"

Ken Blood 5-Piece Orchestra In Attendance

Doors Open at 7.30.

OUR PRICES:

MATINEE 10c, 15c

EVENINGS 15c, 20c

Announcement

New Gents' Clothing Store Opens Tomorrow

M. J. Maher and George Wesley announce that having leased the premises recently vacated by the Cowain Electric Co., 188½ Charlotte Street, they will open up business tomorrow as Exclusive Gents' Made-to-Measure Clothiers. Here men and young men will be assured of

STYLISH GARMENTS AT POPULAR PRICES

With complete lines of high-grade, dependable Woollens, Tweeds and Worsteds in stock, Maher & Wesley will be prepared to serve a discriminating patronage with Suits, Overcoats and Trousers, always skillfully tailored, correct in style and modernly finished.

You are invited to call and inspect our goods

MAHER & WESLEY

188½ Charlotte Street

SHOP BY MAIL. ALL ORDERS SHIPPED SAME DAY AS RECEIVED.

McCALL'S MAGAZINES STYLE BOOK AND PATTERNS FOR SALE.

Robt. Fair & Co., Ltd.

WEDNESDAY BARGAINS

$1.75 Allover Radium Lace, $1.29 yard

Comes in plain or scalloped edges, 34 inches wide. Colours are Black, Navy, Brown, Grey, and White. About 200 Yards in the lot.

Messaline, Duchess and Pailette Silks that were $2.00 to $2.50. Sale Price $1.39

20 shades, including Navy and Black, and a few coloured Wash Satins—all 36 inch.

All Silk White English Broadcloth $1.59 yard

A new material just out. Ask to see it when shopping here To-morrow.

65c, 75c Huckaback Towels, 50c Pair

5 Dozen in the lot, for Hand, Bedroom, or Bathroom use; 18 x 34, 18 x 36 ;hemmed ends.

ENGLISH TWILLED NIGHTGOWN COTTON — At quality, made specially for Men's Nightgowns or Pyjamas, 36-inch—yard **39c**

ENGLISH PLAIN LONGCLOTH COTTON—Comes in a good heavy quality **25c**
34-inch, for, yard .....

ALL-LINEN ROLLER AND DISH TOWELLING, in plain white and with border. Sale price very low at..... 5 yards **$1.00**

40-INCH PLAIN ENGLISH PILLOW COTTON, extra good heavy quality, for, yard..... **40c**

ENGLISH KNITTED DISH CLOTHS, open weave. Regular 10c. Saturday..... 4 for **25c**

ENGLISH TERRY BATH MATS, in Cream, with Blue and White stripe, Red and White stripe **$1.25**
Size 24 x 34 ins. Sale Price, each .....

HEMSTITCHED PILLOW CASES—Size 40, 42, with 2½-inch hem **50c**
hemstitched, each .....

APRON CLOTH, or for Kitchen Working Dresses, 31-inch, Grey or Blue-Grey, per yard **25c**

PURE LINEN TABLE DAMASK, Snow White, 70-inch. Special Price, yard **$1.65**

$2.50, $3.00, $4.00 All Silk Hose, $1.50 Pair

A few Pairs size 10 in Black, and a few Pairs in Navy, in sizes 8½ and 9.

"London Lady" Brand, with Silk clock. Shades are Grey, White, Sand, Black, and Brown.

COTTON DRESS CREPE—similar to the All-Wool Crepe, Grey or White, 38-inch—yard **$1.00**

PLAIN FRENCH RATINES — in Orchid, Apple, Green, Sand, Grey, Delft; 38-inch, yard **75c**

ANOTHER SALE OF GINGHAMS, in Stripes and Checks; 27-inch, for ..... 5 YARDS FOR **$1.00**

$1.00 KAYSER BRAND WHITE CHAMOISETTE GLOVES — Sizes 6 to 7½ **25c**
Perfect quality, per pair .....

LADIES 'SPRING WEIGHT VESTS—Clearing out several odd lines, sleeveless and short sleeves **50c**
Regular $1.00 to $1.50. Sale Price, each .....

PINK CORSELETTES—Just a few and all one size, 36 bust measure **$1.25**
Regular $1.50—to clear at, pair .....

LADIES' SPRING WEIGHT GREY BLOOMERS—Sizes 38, 40; 2 Dozen only **69c**
Regular $1.00. Wednesday, pair .....

The Latest Style in Spring Coats for Easter Wear Arrived To-day, Priced from $25.00 to $45.00

Stripe and Plaid Sport Coats for the Holiday Wear Arrived To-day, Priced at $13.00 to $25.00

Ladies' and Misses' Suits in Tricotine, Poiret Twill, Checks and Hair Line Stripe are Priced $25.00 to $45.00

Sport Flannel and Wool Crepe Dresses, Just Arrived, to Sell at $15.50

MISSES AND CHILDREN'S COATS OF PLAID POLO CLOTH AND VELOURS, FOR 4 TO 16 YEARS PRICED AT $4.75 TO $13.00.

CANTON CREPE DRESSES FOR EASTER PRICED FROM $17.50 TO $35.00

Curtain Scrims on Sale at 15c yard

White, cream or ecru, with fancy borders. A bargain for the one day.

LINOLEUM AND OILCLOTH, in new designs, for halls, passages, kitchens, bedrooms, etc.
Linoleums, sq. yard..... **$1.05** Oilcloth, sq. yard..... **55c**

NEW CHECKED CURTAIN MADRAS — with finished edge, especially for Bedrooms; 40-inch **25c**
Sale Price, per yard .....

CURTAIN SCRIM, hemstitched, with Lace edge, 30-inch. Regular 30c. Sale Price, yard **15c**

BUNGALOW CURTAIN NET, White or Cream, several patterns, 38-inch. Regular 50c **29c**
Sale Price, yard .....

DUPLEX WINDOW SHADES, White, with Green, 37 x 70 inches. Reg. $1.50. Sale Price.... **$1.19**

LOCALS

Bachelor, 38, good principle and education, wishes to meet widow with view to matrimony. Apply Examiner for address. 3d92

MIRRORS RE-SILVERED

Equal to new.—W. J. Mehew. 'Phone 1043J. 34 Stewart Street. 3d-91-1971

DR. T. P. McCULLOUGH,

Eye, Ear, Nose and Throat Specialist, 166 Brock St., Phone 36W. dtf

TAXI

For prompt service call Harry Stinson, day or night. Best equipment. Reasonable rates, 421 Water street, 'Phone 1397. 26d 111 1889

ST. ANDREW'S CHOIR.

St. Andrew's choir will practice this week and next on Wednesday evenings instead of Thursday, at 8 o'clock.

GEORGE SLOAN & SON,

Carpenters and General Contractors, 518 Chamberlain street. 'Phone 1043J. 12d-102-1530.

AUCTION SALE.

At Hancock's Auction Room, on Thursday of this week, instead of Friday, on account of Friday being a holiday. Household furniture, etc., etc. 2d-92-1531.

WOOD FOR SALE

Hardwood Slabs cut 12 inches, per 1-2 cord $6.50 soft mixed slabs cut 12 inches, per load $4.50. This wood is perfectly dry. 'Phone 1937.—W. J. Fitzgerald, Park and Romaine street. 26d 115 1400

BOOK-KEEPING, 1924.

Mr. H. K. Middleton, the well-known accountant and income tax specialist, will keep your books if you have no regular book-keeper, on very moderate terms. 'Phone 911. dtf

CARD OF THANKS.

Mrs. J. Wiley, 502 Stewart street, wishes to thank the many friends who in any way assisted her in the recent sad bereavement, the loss of her sister, Mrs. D. McHenry of Detroit.

BUSINESS AS USUAL

Mr. P. Alexander of Alexander & Hall, electrical contractor, will be out of the city for a few days. Work and repairs will be attended to as usual by 'phoning to Gordon Hall 1403W. 26d 108 1374

NOTICE TO BOND HOLDERS.

Ontario and Dominion of Canada Bond Coupons cashed without charge. Office hours, 11 a.m. to 1 p.m., 4 p.m. to 6 p.m., 8 p.m. to 9 p.m. Reg. H. Turner, "Investments Supreme," 543 George Street Phone 501. 6d95

ED. HICKEY LADIES' TAILOR.

Royal Bank Building, is selling all cloths at cost, owing to overstock. These include Homespuns, Polo Cloths, Tweeds, Chinchillas, Cheviots, Tricotines and Serges. This is the best offer in town for the month of April. 26d106 1329

PEERLESS TYPEWRITER RIBBONS,

Made in Canada; no better made anywhere. We sell them and guarantee to replace any that fail to give satisfactory service. We also sell, rent and repair typewriters.—Typewriter Service and Supply Co., 392½ George Street. 'Phone 229W. dtf

GEORGE STREET METHODIST CHOIR.

Practice to-morrow (Wednesday) night in the church parlour, at eight o'clock. All those who are assisting the choir are asked to meet at 8:30 sharp. Bring copies of cantata.

W. O. W. NOTICE.

All Woodmen are requested to attend the Progressive Euchre and Dance, on Wednesday evening, April 16th, and bring their friends. 2d-92.

SACRED CANTATA.

"Penitence, Pardon and Peace," Maunder, by the Choir in St. John's church Good Friday night, 8 p.m. With chorus No. 26 from the Messiah and choral anthem "To Thee Great Lord" (Moses), by Rossini. Everybody welcome. 4d-93-1511.

ST. ANDREW'S MEN'S ASSOCIATION.

Ladies' Night at the regular meeting of St. Andrew's Men's Association, held last evening, was attended by over two hundred people, and was one of the most successful meetings the Association has had.

Mr. Carlisle was chairman of the evening, and a good programme was given after dinner was served.

Easter Specials

Ladies' Canes, with strap handles, in variety of colors, $2.50 up.

Ladies Parasols, in beautiful designs, $3.00 up.

New Under-the-Arm Bags, $4.00 up.

Spanish Combs for bobbed hair, $2.50 up.

Beads and Necklaces, 75c. up.

Bracelets, $1.00 up.

Ear-rings, $1.00 up.

Gifts for Milady for Easter can be selected easily from our large stock.

WARNE BROS.
349 George Street
(Diamond Hall.)

PETERBORO RANGERS BAND

The band will meet to-night at 7.45 p.m. in uniform. Business important.

SYMPHONY ORCHESTRA.

All members of the Symphony Orchestra, are reminded of the rehearsal at the Conservatory to-morrow (Wednesday) night. A full attendance is requested.

ST. JOHN'S CHURCH CHOIR.

All members are specially urged to attend the special rehearsal at the close of service this evening. There will also be a rehearsal to-morrow at the same time. Boys on Good Friday at 10 a.m.

CARD OF THANKS.

Lieutenant Mary Yost desires to express her deep gratitude to Drs. Hammond and Scott, the staff of Nicholls Hospital and other friends for kindness shown during the illness of her father, and for sympathy in her bereavement through his death.

PASSION SERVICES.

There will be a service to-night at 8 o'clock in George Street Church. The preacher will be Rev. Newton Jones of London, England, whose subject will be "The Open Store and the Closed Door." All are invited.

BATTALION RE-UNION.

Major Winterbottom requests that anyone from Peterborough and the district desirous of attending the Second Battalion Re-union in Belleville on Good Friday should telephone him at the Armouries on Thursday evening or before.

HELD MONTHLY MEETING.

The regular monthly meeting of the Ladies' Auxiliary to the G.W.V.A., held last evening, had a good attendance. In the absence of the president, Mrs. R. J. Devey, the chair was taken by Mrs. B. F. McNeely. Several new members were added to the roll. A report of relief work during the past month was given, showing an expenditure along this line of about $150.

A EUCHRE PARTY.

A very successful euchre, party and dance, attended by over two hundred people, was held in Victoria Hll last evening, under the auspices of L.O.L. 1175. A committee composed of Messrs. Ball, Hendry and Johnson had charge of arrangements. Prizes for cards were won by Mrs. Parks and Mr. W. H. Howard, with consolation awards to Mrs. Bradley and Mr. Clark. During the evening, enjoyable vocal solos were given by Messrs R. Hendry and J. Smith.

NOTICE TO THE PUBLIC

J. W. Boorman begs to announce to the general public that he has taken over the Knox Mineral Water Manufacturing Plant.

Every order trusted to our care will receive careful and prompt attention.

Our motto will be purity, cleanliness and service. 'Phone 232 or 1334J. 2d 92

TEA FOR MISS RUTH ST. DENIS

(By JEANNETTE)

Yesterday afternoon, the Women's Art Association entertained Miss Ruth St. Denis at afternoon tea in the grill room of the Empress Hotel. Between sixty and seventy of the members attended for a pleasant event, which was marked by a brief but interesting talk on the Renaissance of the Dance, given by Miss St. Denis, who wore all-black flowing draperies, with a long, sleeveless wrap of cut velvet lined with grey and a cloche hat trimmed with large square steel buckle. The guests were received by the president of the Association, Mrs. F. C. Neal, assisted by Mrs. W. R. Widdess, Mrs. A. Moir and Mrs. W. Sangster. Mrs. H. Morphet and Mrs. E. W. Borbridge presided at the pretty tea table, which was charmingly arranged with large silver basket of double yellow and pink tulips and pussy willows tipped with tiny artificial canaries. Blue tulle tied the handle of the central basket, and there were blue candles in silver candelabra. At the conclusion of Miss St. Denis' talk, she was presented by Miss Geraldine Glover with a pretty bouquet of flowers.

Miss St. Denis spoke of the recent efforts of Dr. Guthrie in the Church of St. Mark's in the Bouwerie, New York, to introduce eurythmic dances into the church ritual, and said that her husband, Ted Shawn, had used dancers in Botticelli costumes at an interdenominational church service in San Francisco some years ago. It was felt that the experimenters were only doing a sensible thing in restoring a normal element excluded for many years from religious services.

In America, declared the speaker, the renaissance of the dance now in progress would mean a renaissance of all the other arts also. Confessing to a nativity achieved in New Jersey, while her husband had been born in Missouri, which made them both "all wool and a yard wide American," Miss St. Denis contrasted the easy facility in the dance of the Latin nations with the more rigid quality of dwellers on this continent, but said that "beneath the surface of our obvious and national consciousness is a growing love of poety and beauty in color and line. Since the war, we have seen little green shoots coming up from the barren ground."

Miss St. Denis referred to the difficulty experienced some years ago, when she first introduced East Indian dances to America. "Now, the whole country is beginning to wake up to a different set of values. What the reason is for this renaissance of the dance, I don't know, but I do know that there are millions of people who are tired to death with playing with objective toys." Questions of valuation in America, said Miss St. Denis, were involved in "things that we can see and handle, and above all in transportation. I sometimes think that our dream of heaven is of a place where we will be able to go just a little faster than on earth. Still, under all this mad consciousness, is a longing for something better, not perhaps, for the peace of our grandmothers' days, but the peace of the revelation of the ego, of one's deepest self."

Saying that she came from a deeply religious family, and that she herself was of a religious nature, Miss St. Denis asserted that, although most people were loath to associate the idea of religion with a classical dancer, "Mid nuddings on," still, she saw a relation between the coming of the dance and the kingdom of heaven, inasmuch as she saw in the kingdom of heaven "an enlargement of our consciousness of the immortal qualities of life, the things that are imperishable."

"In the first movements of the child," said Miss St. Denis, "you will find a sub-conscious revelation of the relation between the rhythm of the universe and its own desire to dance and skip in the sunshine. This renaissance of the dance is but a returning and releasing of the normal element of consciousness, in its desire to move harmoniously. Certainly one element of the kingdom of heaven is harmony or rhythm. Everything in the whole cosmos has rhythm after its season and its kind."

Miss St. Denis considered that the system of education which centred all its activity on mental progress was at fault when it turned out a girl with a trained mind but an awkward, ungraceful body. Another of the elements in the spiritual consciousness which might be awakened by the dance was that of space. "We are building our cities at such a rate and in such a manner that we are getting away entirely from the idea of space. In our own lives also, in our vacations, we crowd out desirable elements with the things we do. The dancing instinct demands space."

Miss St. Denis spoke of experiments in producing dance numbers without the music, which splits the attention of the audience, compelling them to see and listen at the same time, instead of being able to concentrate all their interest on the dance itself. "We feel that the dance will not progress as it should until music with it has been done away with." Most of the music, declared the speaker, which is now used for dancing, was written and developed without any relation to dancing at all, and therefore interpretive dances are compelled to be set to music that was never meant for such a purpose.

The "abominable clothes" with which the women are burdened at the present time also came in for condemnation. "We are beginning to hope for some near liberation from the skirts era," said Miss St. Denis, who thought that the first idea of femine wear in the Eastern mode of loose trousers was an ideal garb.

Society

Mrs. Robert Powell, 465 McDonnel Street, was called to Toronto on Saturday owing to the illness of her daughter, Miss Greta Powell.

TAX EXEMPTIONS TO BE INCREASED $200

OTTAWA, April 15.—(Canadian Press).—When budget resolutions are considered in committee of ways and means, Hon J. A. Robb, acting Minister of Finance, intends to move an amendment to the income tax act to provide that normal tax exemption for each dependent child be increased from three hundred to five hundred dollars. Increased exemption will apply to 1923 income and subsequent periods.

GETS A GOLD WATCH.

BROCKVILLE, April 15 (Canadian Press). — In recognition of his bravery in rescuing Engineer Albert J. Boyes, of Belleville, from burning to death in the wreck of his locomotive at Mallorytown on 27th February last, Egbert G. Mallory, of that village, was last night presented with a gold watch and chain, accompanied by a testimonial, by the members of Moira Lodge, No. 11, A.F. and A.M., Belleville, of which Boyes was immediate Past Master.

Mallory is a member of Macoy Lodge, No. 242, Mallorytown.

TEN BANK DIRECTORS APPEARED COURT TO-DAY

TORONTO, April 15.—(Canadian Press)—When ten directors and officials of Home Bank of Canada which suspended payment on August 17th, 1923, appeared for trial before Mr. Justice Riddell in Criminal assizes here this morning on charge of conspiracy, W. N. Tilley, K.C., counsel for accused, contended that prosecution could not separate the two counts in the indictment, one of which charges conspiracy and other charges the accused individually with making false returns to the Canadian Government on the condition of the bank. The question of speedy trial for accused under the bank act is now pending decision of Privy Council following an appeal by the crown authorities against the decision of Mr. Justice Middleton at Toronto, granting defendants a speedy trial before a county judge.

Mr. Justice Riddell stated that he would announce his decision on the point this afternoon.

WOMEN AS J P 'S

HOBART, Tasmania, April 15.—(Canadian Press Cable via Reuters) The state government has appointed several women as justices of the peace.

BIRTH.

SEAL.—At Nicholls Hospital, on Thursday, April 10th, 1924, to Mr. and Mrs. Arthur Seal, a son, Charles Harry Arthur.

KNOX MINSTREL SHOW

Under the Direction of Mr. Vernon Morphet

Wednesday and Thursday, April 16 and 17

AT 8 O'CLOCK P.M., IN THE

SUNDAY SCHOOL LECTURE HALL

ADULTS 25c CHILDREN 15c

PROVINCE LOST A MERE TRIFLE

Solicitor Says Reports of Huge Bond Losses Exaggerated.

TORONTO, April 15. — (Canadian Press).—There was little sensation at the meeting of the Public Accounts Committee this morning. W. R. Fleming, manager of the bond department of the Home Bank, gave evidence concerning the missing $15,000 cheque and other transactions between the Government and the Bank. He said that he thought the missing cheque had been made out as indicated on the stub to Hon. Peter Smith, Provincial Treasurer. The cheque was drawn on the instruction of J. C. Mason, general manager of the Bank. Witness did not know who cashed the cheque. Evidence was also put in showing the list of estates in Ontario which held succession duty free bonds. R. E. Meighen, solicitor to the Treasury Department, admitted when questioned by Hon. W. H. Price that the talk of huge losses to the Province because of these bonds was exaggerated. The loss since 1906 because of such bonds was $800,000, he said.

Mr. Sinclair moved that J. C. Whitaker, former Home Bank supervisor, be called to-morrow in connection with the loan of $4,000,000 sold by the Province in September, 1919. Col. Price said that M. J. Haney, former Home Bank president, had been subpoenaed for to-morrow, and it was agreed that Hon. T. W. McGarry be asked to testify again to-morrow afternoon. Evidence is also desired from former Deputy-Treasurer Sproule, his successor, Charles Mathews and Auditor Clarkson.

PETER SMITH AT THE BAR JUSTICE

Lined Up To-day and Had His Bail Renewed--Had Nothing to Say.

TORONTO, April 15. — Canadian Press. — Hon. Peter Smith, Provincial Treasurer of Ontario, during the administration of the United Farmer Government from 1919 to 1923, appeared in the police court before Magistrate Edmund Jones this morning and was remanded for eight days. The former minister is charged with conspiracy with intent to defraud the government.

Thirteen bondsmen, all but one from Stratford, Ont., were bound in sums of $4000 each, while Mr. Smith himself was required to put up $50,000 bail.

He was accompanied to court by Hartley H. Dewart, K.C., his counsel.

Hon. Mr. Smith was arrested yesterday following his refusal to give evidence before the Public Accounts Committee of the Ontario Legislature which is investigating the financial administration of the province during the regime of the government led by Hon. E. C. Drury.

The warrant on which Mr. Smith was taken into custody reads as follows: "That Peter Smith did conspire with one A. H. Peppall and other persons unknown to defraud the Ontario government by obtaining secret commissions in purchase by the said government of certain succession duty free bonds."

The thirteen bondsmen are: A. C. McLeod, Gordon Rankin, James Gillies, Herbert Kastner, William Grosch, R. J. Essen, Charles Lloyd, Simon Grosch, Thomas Pikney, Dr. Lorne Robertson, J. W. Burston, Norval Babt, all of Stratford; and Aaron Werner, of Sebringville.

When court opened the dock policeman cried: "Peter Smith and his thirteen bondsmen."

Thirteen bondsmen then filed from their seats in the rear of the court to a position in front of the dock.

But neither Mr. Smith nor his counsel appeared.

"Peter Smith doesn't answer, your worship," announced the court crier.

"Step outside and see if you can find Mr. Smith," directed the Magistrate.

On being told that the former Provincial Treasurer could not be found, Magistrate Jones decided to continue with other cases on the calendar.

Five minutes later Mr. Smith arrived in court and the matter of renewing his bail was proceeded with. Assistant Crown Attorney McRuer placed each bondsman in the witness box and swore him as to his property holdings. During this procedure Mr. Smith stood very placidly by the crown attorney's table. In a few minutes he was jointed by his counsel, Mr. Dewart, and when remand had been granted he left the court in the company of his bondsmen. A number of newspaper men followed, but their attempts to interview Mr. Smith were repulsed with the remark "I have nothing to say."

Hon. W. F. Nickle, Attorney-General, in an interview this morning said that the charge at present laid against Hon. Peter Smith, the former Provincial Treasurer, was merely a "holding charge," and would probably be amended later.

The "secret commission act" of 1909 provides for a penalty of two years' imprisonment, or a fine of $2500, or both, upon conviction under this act.

LOCAL RIDING CLUB HOLD A WEEKLY RIDE

Mr. Noble Kelly Will Lead Off on Wednesday Evening.

At a meeting of the Executive of the Peterboro Riding Club, held at the Empress Hotel, Saturday evening, it was decided to hold a first weekly ride at 6.30 p.m. Wednesday, starting from the Market Square. A leader will be appointed for each ride and Mr. Noble Kelly, the president, will have the honor for Wednesday evening. All prospective riders are welcome and those wishing to join the Club are asked to send their application to Mr. Wm. Hickey, the secretary.

Horseback riding is one of the greatest forms of exercise and one of the most popular at the present time in all large cities. The Club expect to develop quite a number of good riders, and expect to be able to hold a matinee horse show early in the summer.

The ride on Good Friday will take place at 10 o'clock in the morning, starting from the Market Square.

ANNUAL MEETING OF SOFT BALL LEAGUE

The annual meeting of the Ladies' Softball League was held last evening in the Chamber of Commerce Rooms. The following officers were elected:

Patrons and Patronesses — Mrs. Morrison, Mrs. Cormack, Mr. W. H. Bradburn, M.P.P., Mr. G. N. Gordon, M.P., Lt.-Col. F. Bradburn, and Mr. P. Bond.

Hon. Pres.—Mayor J. J. Turner.
President—Mr. F. Gandy.
1st Vice-Pres.—Mrs. E. Lee.
2nd Vice-Pres.—Miss Littlefield.
Sec.-Treas.—Mr. J. O'Brien.
Executive Committee — Managers of the different teams.

All teams to be entered by May 1, 1924, when schedule will be drawn.

PIANOS—

NEW AND SECOND HAND. PRICES AND TERMS VERY REASONABLE.

W. LAWSON 197 HUNTER ST
TUNING AND REPAIRS

YOUR GOOD EYES

Your eyes are good, but they may not give you perfect service unassisted. We fit you with "Peblo" quality glasses, of the right correction, making the eye-sight perfect.

A. A. FOWLER

Phm. B, Eye Specialist
Ground Floor 373 George Street

Dr. Goodwin
Chiropractor
PALMER GRADUATE
106-108 Barrie Building.
Lady Attendant. 'Phone 431
Hours: 10-12 a.m., 2-4 and 7-8 p.m.
Office Closed Tuesday and Thursday Evenings.

CHIROPODIST

DR. N. D. FOOTE
107 Barrie Bldg
Hours: 9 a.m.-5.30 p.m. Evenings by Appointment.
'Phones: Res. 691J, Office 1730W.
Belleville Tues. and Wed.

"It's Confidence That Does It"

CURED MEATS

We carry a Selected Line of **BACONS and COOKED MEATS LINES,** of tried and proven quality, that give a zest to the meal they form a part of.

Fearmans Sugar-cured Breakfast Bacon, per lb 40c
Gunn's Cased Back (this is delicious) per lb..... 55c
Gunn's Tip-top Bacon, sliced, in 1 lb. packages 35c
Gunn's Baked Ham, very choice, lb 70c
Gunn's Boiled Ham, perfectly cooked, lb..... 55c
New Cheese, per lb., 25c. Strictly fresh Eggs, per dozen 23c

PORTER S. WHITE CO.
334 George Street - - Phones 1960-1961

Botnick's Gigantic Sale

This is the one Outstanding Event, with the Store Crowded with New Spring Wearing Apparel for LADIES MEN AND CHILDREN at astonshing Low Prices. They must be turned into money at some price. We havn't time to make out a list of the Bargains. Don't waste time wondering, come right in and see for yourselves, the Unequalled Values. Store Open Thursday Evening.

BOTNICK BROS.—432 George St.

Baroness Orczy's Romance
"I WILL REPAY"
VAUDEVILLE
CAPITOL - NOW

The Evening Examiner

PROBABILITIES.
Strong easterly winds; fair.
Thursday—Strong easterly winds; not much change in temperature.

VOL. LIV., No. 91 PETERBOROUGH, WEDNESDAY, APRIL 16, 1924 PRICE THREE CENTS

Easter Footwear at Neills

BEFORE BUYING THAT NEW FOOTWEAR FOR EASTER BE SURE AND SEE OUR BIG DISPLAY OF NEW STYLES IN WOMEN'S AND CHILDREN'S OXFORDS AND STRAP SLIPPERS, ALSO THE MANY NEW LINES OF MEN'S AND BOYS' HIGH-GRADE BOOTS AND OXFORDS, AT MOST SEASONABLE PRICES.

OUR LARGE BAGGAGE DEPARTMENT IS LOCATED ON THE SECOND FLOOR

FIRST-CLASS SHOE REPAIRING DEPARTMENT IN THE BASEMENT

R. NEILL Ltd.
350-354 George Street

FUTURE OF U.F.O. IN VICTORIA IS CAST IN DOUBT

Farmers of Neighboring County Had One of the Strongest Organizations In the Province—Some of Clubs Almost Defunct —Wrecked By Politics.

LINDSAY, April 16 (Special to The Examiner). — There is considerable speculation regarding the future of the U.F.O. as an active organisation in Victoria County.

It is a well-known fact that this county was one of the strongest U.F.O. sections in the Province, but since the defeat of the Drury Government, some of the clubs have become dormant and are almost defunct.

Downeyville has a strong, active club, but it has failed to function lately. An effort was made a few nights ago to revive interest in the organisation, but it ended in failure.

Some of the other clubs in the county still continue to hold meetings, but there has been a decided falling off in the membership.

A well-known member of the U. F. O. stated the other day that he despaired of the future of the organisation in this county unless the members rallied to the depleted ranks. He expressed the opinion that never again would it become a political factor. On the contrary, it would bend its energies towards improving the lot of the farmer along educational lines. It had accomplished a great deal in this respect in the past, but in an evil hour it entered the political realm, and this proved its undoing.

The county is represented in the House of Commons by a Progressive in the person of J. J. Thurston, of Fenelon Township, who owes his election largely to the support given him by the Liberals of the riding.

With the passing of the U.F.O. as a political organisation his chances of re-election at the next election are decidedly slim.

The U.F.O. may secure a new lease of life in this county, but it will certainly fight shy of politics.

Nova Scotia Marketed 2,000,000 Bbls. of Apples

HALIFAX, April 16.—(Canadian Press).—Over two million barrels of Nova Scotia apples were marketed at home and abroad from the 1923 crop, according to figures given out by G. H. Vroom, District Fruit and Vegetable Inspector. The London market was the largest buyer, taking almost half a million barrels, with Manchester a close second. There were nearly a half million boxes of strawberries shipped from the Annapolis Valley during 1923.

FAVORS WOMEN PREACHER

MONTREAL, April 16.—(Canadian Press).—The Presbytery of Montreal Tuesday unanimously passed a resolution favoring the admission of women to all position in the church on the same conditions as men.

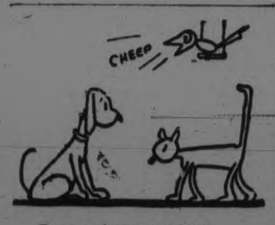

Dogs and cats and birds for sale.
Read the "Pet" ads without fail.

WRITE A WANT AD

If inconvenient for you to call at the Examiner Office, 'phone 1600 and we will call for the advertisement and give you the cash rate, 1c. per word, figure or letter first insertion, 1-2c. per word for subsequent insertions.
Classified Advertising, Cash.

REMEMBER IT!
6
DAYS TO
THE MOTOR SHOW
April 23rd-24th-25th

JOHN D. CAUGHT IN THE ACT!

There's been a lot of talk about the dimes John D Rockefeller gives away to good little boys and girls But now the photographer has the goods on him. This picture was snap ped as he presented Richard Horvath (18 months old, with a bright new 10- cent piece. Young Dick happens to be a neighbor of Rockefeller's at Or mond Beach, Fla. A brief sermonette on thrift was thrown in with the gift.

GERMAN RESERVATION ON EXPERTS' PROGRAM STIRS FRENCH DOUBTS

Paris Emphasizes Phrase In Berlin Statement That the Report Is Accepted As a "Basis of Discussion," Whereas Britain Adopts It As An "Indivisible Whole" — Germans Fear Financial Burdens.

LONDON HOPES FOR SETTLEMENT.

PARIS, April 16 (Canadian Press). — The German Government has taken the course it was expected here that it would adopt, and has accepted the Reparation experts' report in principle, promising to send a written note in reply to the Reparation Commission. This was the simplest method of procedure open to Berlin, but its value depends on the terms of the letter and the reservations it may contain.

The official despatch from Berlin and that given out in Paris giving notice of the German Cabinet's decision both contained the phrase that the reports had bee "accepted as a basis of discussion."

These words were at once commented upon in Paris as hardly consistent with the experts' declaration: "We regard our report as an indivisible whole,' and their warning that it would be impossible to select certain recommendations and reject others.

This view of the reports was also that maintained in the informal exchanges of opinions between the experts and their Governments during the meeting of the committees.

The contrast between the terms of the German acceptance and Premier MacDonald's statement in the House of Commons yesterday afternoon, in which he declared that Great Britain would accept the recommendations "as an indivisible whole," was also emphasised here.

MacDonald's Statement

LONDON, April 16.—As the result of Premier MacDonald's announcement of Great Britain's acceptance of the reparation experts' report as "an individual whole" coupled with a similar decision by the Berlin Cabinet, Europe last night was back on the road which the British Labor Government believes should lead straight to a long-overdue settlement between the visitors and the vanquished in the great war.

France still remains to be heard from, but in announcing the British decision to the House of Commons this afternoon, Premier MacDonald stressed the unanimity of the Reparation Commission in accepting the experts' reports, which is interpreted in London as emphasizing the certainty of the French Government's acceptance of the Dawes' report, when the Reparation Commission formally requests the opinions of the Allied Powers.

Payments Not Decided

The total amount Germany must pay as a war settlement remains unfixed and the duration of the annual payments undetermined, but Mr. MacDonald told a questioner in the House of Commons after he had made his statement the experts provided for payments during six years, after which the machinery set up would continue to operate, so far as the report of the experts was concerned, for an unlimited period. However, if all the governments concerned agree to put the report into execution, the total amount to be derived in reparation from Germany will be a matter for arrangement.

Berlin Forwards Note

BERLIN, April 16.— Formal notification of Germany's acceptance of the experts' reports as a basis for renewed reparation parleys was sent to Paris Tuesday afternoon, and will be transmitted to the Reparation Commission by Secretary Fischer of the German War Burdens Commission.

The German action reflects the concurrinug opinions of the Marx-Stresemann Cabinet, the Premiers of the federated German States and Reichstag party leaders, and although the conferences which have been going on for the past two days developed diverging opinions with respect to some of the essential features of the reports, there was unanimity on the final issue that Germany must forthwith indicate her readiness to accept the reports in their entirety as affording a comprehensive groundwork for renewed deliberations.

Fear the Burdens

"Grave doubts were expressed by the provincial premiers," said a leading official of the Foreign Office at the conclusion of to-day's conference between Chancellor Marx and the Party leaders, "with respect to Germany's future ability to meet even some of the elementary conditions laid down by the Dawes' committee, and while all the participants in the conference praised the objectiveness of the reports, their businesslike tenor and the decisive manner in which they lift the whole reparation tangle from the atmosphere of political acerbities, there nevertheless was a pronounced feeling of depression over the burdens that eventually will be imposed on Germany."

That the reports reflected the mature conclusions of business men and were wholly free from dogmatic principles with respect to a solution of the reparations problem, made a strong appeal to the heads of the federated states, who appeared to be of the opinion that the experts had injected the necessary amount of elasticity into their recommendations whereby the schedules of payment and other conditions to be agreed upon would be made to conform to the measure of Germany's economic rehabilitation.

Basis of Solution

"Throughout our discussions, the Foreign official declared, 'there was never for a moment the thought of anything but unconditional acceptance of the invitation from the Reparation Commission to accept the experts' report as a basis for arriving at a final solution of the reparation tangle, if only for the reason that Germany, for more than year, has been courting an expert investigation conducted by the experts appointed by the former belligerent nations hardly conformed to the suggestion of Secretary Hughes, or the proposal advanced by Chancellor Cuno."

These propositions, he added, presumed the inclusion of experts from neutral countries, and representatives from Germany, whereas the investigation just concluded was conducted in the nature of a cross-examination of Germany without participation by neutral experts or the actual consulting voice of Germany.

Women Groped Way To Death in Fire

MONTREAL, April 16. — (Canadian Press).—Miss Beatrice Phillips, 46, was found dead on the top floor of an apartment house on Oxenden avenue, in the downtown section of the city, when fire that caused a double alarm to be turned in, occurred late Tuesday. The body was badly burned and only by a deformity of the leg could it be recognized.

It is thought that frightened by the sight of the flames she ran from the third floor, where she lived, to the fourth, became lost in the dense smoke, and was asphyxiated. The flames quickly spread to the top floor, cutting off all escape. The occupants of the apartment were forced to go down the fire escape. Eight families had to leave their homes.

C.N.R. READY FOR WHEAT TRAFFIC

Opening of Navigation on Great Lakes Will Start Grain Movement Easterly—Midland Division Will Hum Again.

LINDSAY, April 16.—With the early resumption of navigation on the upper lakes, there is considerable activity at the C.N.R. terminal at Midland in preparation for the reception as well as shipment of grain. There are millions of bushels in the elevators at the head of the lakes, and the freighters are being put in ship shape and are standing ready for the word that the ice has left the harbors. This will be the signal for the opening of navigation.

Things have been particularly quiet on the Midland-Belleville stretch of the C.N.R., and as a result railroad men in Lindsay have had light runs for several months. They look forward, however, to a busy summer, and it is believed that their predictions will be justified, as it is understood that in a few weeks the grain will commence to move and the long grain trains will be seen once more between Belleville and Midland.

The officials as well as the employees of this division were greatly cheered by the announcement made by the chief officials on the C. N. R. at the recent conference in Lindsay relative to the future of the Midland-Belleville section. They announced that this was the natural route for the grain from the west, and that the policy of the management was to increase the efficiency of this section as well as its carrying capacity in order to be able to handle the increased traffic which would come this way.

S.C.R. COMMITTEE.

OTTAWA, April 16.—(Canadian Press).—Re-appointment of the parliamentary committee on soldiers civil re-establishment was moved in the house of commons Tuesday by the prime minister and the committee was named consisting of members from all parts of the house. Sittings will begin, probably, after the Easter recess.

NEW HIGH FOR FRANC.

NEW YORK, April 16. — The political developments on Tuesday were responsible for the conflicting movements in the foreign exchange market, carrying French francs up to a new high record for the year above 6¼ cents and forcing a reaction in Japanese yen to a 1924 low at 41.10 cents.

THOSE HEADACHES.

Of yours are probably the result of eyestrain. Have us examine your eyes, and if glasses are needed make them for you. See W. H. Lacey, Optometrist, 410 George street. 'Phone 1160.

"THE SEVEN LAST WORDS FROM THE CROSS"
(A PASSION MEDITATION)
To be Sung GOOD FRIDAY NIGHT by
THE CHOIR OF GEORGE ST. CHURCH
Solo Parts—Dorothy Allan Park, Soprano.
Arthur Brown, of Toronto, Baritone.
Maurice H. Park, Tenor.
Organist—Geo. H. King. Pianist—Bessie Elcome, A.T.C.M.
Conductor—J. H. Renwick.
Only Ticketholders Admitted up till 7.45 p.m.
TICKETS 50c—at C. E. Smith's and Fowler's

CHAMBER OF COMMERCE HEARS E. G. PATTERSON ON EXTENSION BY-LAW

He Believes This Expansion is Beginning of Era of Full Time Business in the Local Factory and Expects the Peterborough Plant to Double Its Size in Ten Years.

SUPPORTS THE PLAN

"I expect inside ten years our plant will be double its present size," was one of the encouraging statements made by E. G. Patterson, superintendent of the Peterborough plant of the Canadian General Electric Company, Limited, in an address to the Chamber of Commerce last night, in which he supported the by-law that will be presented to the citizens of the city on Wednesday next.

The meeting was largely attended, and questions asked at the conclusion of Mr. Patterson's address showed the deep interest the business men of the city are taking in the proposed extension of Peterborough's largest factory.

Mr. Patterson himself received an ovation, testifying to his popularity in the business community, and his message was one to encourage an optimistic outlook on the future of the city.

"The company is not unmindful of the kindly concessions received from the city of Peterborough in the past twenty or thirty years," he said. "We contemplate this year extending our factory to make for bigger production and larger output, and the Mayor and Council interviewed me regarding what we proposed. After many meetings our deliberations culminated in the by-law that will be voted on next week.

"It is proposed that if we will extend our factory by about 50,000 square feet of floor space the city will extend the present fixed assessment which the company now enjoys for three years and nine months. The by-law provides that any subsequent buildings shall be assessed as usual on school rates."

No End of Building.

Mr. Patterson outlined the policies that determined the expansion in Peterborough rather than in some other city. The General Electric Company has 47 factories, employing 175,000 people. "I am quite satisfied that if the company starts building in Peterborough there will be no end of building in the future."

As evidence of what the Canadian General Electric Company might be expected to do in the future for the city, Mr. Patterson quoted its past record as indicated in figures which he presented:

From 1917 to 1924 the annual payroll varied from $980,000 to $1,526,000.

In these seven years the total payroll amounted to $8,264,279.

In the first quarter of this year $429,000 has been paid, this being at the rate of $1,716,000. for the year.

In fifteen years the company has paid in municipal taxes $203,000.

In the same period it has paid the Waterworks Department for water, $41,564, and the Gas Company, $110,000.

For lumber, hardware, and supplies purchased in the city the company has paid $1,130,000.

The payroll in these fifteen years amounted to $13,584,000, and the company paid in bonuses to Peterborough boys on completion of their trades, $82,000.

In the fifteen years $881,000 had been spent on buildings and $16,504,688 for bricks, mortar, supplies and wages, the most of the amount being expended in Peterboro.

"Out of this $16,000,000, 34 cents on the dollar goes back to the employee in wages."

To Employ More.

During the past year the company paid to the railways in Peterboro $160,000; to the express companies $13,000; to the telephone company $7,000, and to the Customs office $160,000.

"Our company will let the contract for this extension on the day following the passing of the by-law if tenders are in," Mr. Patterson concluded.

Replying to a question from W. R. Morris, Mr. Patterson said the

(Continued on page 9.)

Head Local Plant

MR. E. G. PATTERSON,
Whose address to the Chamber of Commerce last evening was full of optimism concerning the development of the Canadian General Electric Company in Peterboro.

SUIT AGAINST HIRAM WALKER

Windsor Man Asks Unstated Damages For Alienation of Wife's Affections — Blackmail Is Reply.

WINDSOR, April 16.—(Canadian Press)—Charging that his wife's affections have been alienated by H. C. Walker, Walkerville, an action has been instituted here by Malcolm E. Kanady, an automobile salesman employed by the Universal Car Agency, against Mr. Walker. He stated damages are named.

Walker is president of the large overall company at Hamilton. He is related to the family of the same name in Walkerville. He refuses to say anything about the case, but R. L. Brackin, K.C., who is acting for Walker, asserts the whole affair is a case of blackmail. Kanady and his wife have not been living together for sometime. The couple have two children. Their home is at 442 Caurch Street. Walker lives at 29 Sandwich Street, Walkerville. He is wealthy and prominent socially, both here and in Detroit.

Montreal Church Vote Strong Against Union.

MONTREAL, April 16. — By an overwhelming vote of 728 to 62 the congregation of the Church of St. Andrew and St. Paul here, one of the richest and most powerful Presbyterian churches in Canada, has turned down the proposals for union with the Methodist and Congregational churches.

Port Arthur's Big Storm of Season

PORT ARTHUR, April 16.—This city and district experienced yesterday the heaviest snowstorm of the winter or spring season. Commencing at one o'clock and coming out of the west with a temperature barely at freezing point a blizzard had packed nine inches of snow on the level, and wires were becoming loaded with sleet.

"Dries" Aroused at Queen's Dolls' Rum

LONDON, April 16.—English prohibitionists, who, although not numerous, are as decided in their views as those of any other land, have been aroused to righteous indignation by the discovery that Queen Mary's million-dollar doll-house has wine cellars containing miniature cases of champagne, whisky and other alcholic beverages which they say no self-respecting doll would drink or even have in the house.

Protests have been made, but without results, and Her Majesty's exquisitely furnished replica of a fine English home, wine cellars and all, will be on view at the Wembley exhibition to any and all of her subjects who wish to contribute sixpence to charity.

PROVINCE PAID HEAVIER PRICE

Stock Offered at 91.14 Was Refused But Bought Elsewhere Later at 100—Evidence in Bond Deal Enquiry.

TORONTO, April 16.—(Canadian Press).—The public accounts committee of the Legislature sat all Tuesday bringing out evidence concerning bond deals made by the late government. Among those who have been subpoenaed to attend today are: C. H Matthews, L. C. Mason, Hon. Thos. McGarry and M. J. Haney, former president of the Home Bank.

Paul Fleming of the firm of Kerr, Fleming and Co., Toronto brokers, was called to give some information although Mr. Prince pointed out that the firm was in no way affected. Mr. Fleming said his firm had offered to sell the Provincial government some Ontario stock at 91.14 but the offer was refused although within a few days the government bought the same kind of stock from the Provincial Securities at par. In June 1921 the firm did sell some stock to the government at 94.78 and in a few days the government paid Mr. Harris 99 for the same kind of stock.

A. E. Nash of the Clarkson firm then took the stand to produce a return showing the Ontario government deposits in the Home Bank from 1916 until it collapsed.

In 1916, the highest credit balance was $700,000; in 1917, $1,400,000; in 1918, $2,175,000; in 1919, $3,800,000; in 1920, $1,500,000; 1921, $1,600,000; 1922 $1,100,000; 1923 $2,200,000. When the bank closed Ontario had $1,250,000 in deposits there.

If there had been a one per cent commission on deposits Mr. Nash figured that there would be about $35,000 paid that way. As a matter of fact Mr. Price pointed out $38,000 was paid in commission to Mr. J C. Mason of the bank. Mr. Nash said there was no way possible to trace legals of big denomination as the banks did not keep the numbers on them. H. A. Fisher thought surely such big bills could be traced.

The letters of Thos. Bradshaw giving advice on buying in succession duty-free bonds were put in as exhibits. Mr. Price said the advice wasn't followed and wasn't even asked for by the government until after the deals had been started.

WALL PAPER.

Wall paper may easily be marred by hard rubbing when it is being cleaned. Use a soft, perfectly clean cloth like outing flannel and rub with an even stroke, using little pressure.

RURAL CREDITS AT LOWER RATE WOULD BE BOON

Report Submitted to the House of Commons Says Canadian Farmers Pay More For Long - Term Loans Than Farmers of Other Countries or Merchants In Canada.

HELP INDSTRY.

OTTAWA, Ont., April 16.—(Canadian Press.)—Reorganization of all agencies through which rural credits are handled in Canada would probably result in cheaper financing of agricultural operations in Canada, says a report on rural credits submitted to the Minister of Finance by Dr. H. M. Tory of Alberta, advisory chairman of the honorary advisory council for scientific and industrial research, which was tabled in the House of Commons Tuesday. Dr. Tory urges the need of lower rates on loans to farmers and a recognized system of amortization, if the bulk of Canadian farmers are to remain on the land.

Farm loans should be a safe and attractive form of investment says the report, which is submitted at the request of the Government and which is the result of an investigation of rural credits in Canada, Great Britain and the United States and continental Europe which Dr. Tory has been conducting since last August. He suggests in conclusion that the investigation be continued still further. The fact that Canadian farmers must pay considerably more for long term loans than farmers in other countries or merchants in Canada, suggests itself to Dr. Tory as ample reason for a really Canadian agency of financing, instead of the diffused system which now obtains.

Provincial Schemes.

After reviewing legislation pertaining to rural credits in Canada, all of which is provincial and commening on the success which has attended the very incomplete system obtained thereby, Dr. Tory says it is sufficient to prove the value to farmers of the amortization principle. He points out that Provincal organizations for rural credits for the moment have ceased to function because it is difficult to obtain money at a sufficiently low rate of interest and because of the danger of embarrassing the provinces by increasing funded indebtedness. There is also the tendency he says for borrowers to regard lightly their responsibilities to the Government.

Could Reduce Cost.

An amortization scheme is strongly recommended in the report as referring to short term loans. Dr. Tory says that mortgage companies now handling the bulk of rural credits have comolained that provincial restrictions by way of taxes and priorities over mortgages have become so great in some provinces that freedom of action is not possible. Some companies even claim that if they had their freedom they could reduce the cost of financing rural credits by two per cent. This Dr. Tory points out is so important as to justify the early calling of a conference between the companies and provincial and federal authorities to devise a better scheme of financing. His own opinion is that better co-operation between the mortgage companies could not fail to reduce the cost of financing short term loans.

He urges better facilities for long term loans as essential to the continued operation of a large number of Canadian farms.

Trinity Choir Concert
MONDAY, April 28th,
At 8.15 p.m. Assisted by Mrs. Geo. H. King, soprano soloist, and Miss Jessie Irving, the Hamilton Elocution Wonder. Tickets 50c, can be had Giles Drug Store.
3d-94-1547.

The Motor Show Messenger
Vol. 8. WEDNESDAY, APRIL 16, 1924 Price No Cent

FOLLOW THE ARROW—
AND REMEMBER
THE DATES—
APRIL 23—24—25

—The greatest satisfaction in life is to do good work.
—Here is your opportunity.
—Every time you attend the MOTOR SHOW you are helping some less privileged child to gain Health and Happiness, and at the same time you have the satisfaction of doing a good work.
—It isn't all giving and not receiving, because there will be many things to interest you, and we hope that you will come to the MOTOR SHOW with the spirit of both giving and receiving.
—DON'T FORGET TO BE IN THE MOTOR SHOW PARADE. OPENING NIGHT, WEDNESDAY NEXT.

Reliable

Used Cars

Ford Sedan—Like new; a big saving for some one.

Ford Touring—New.

McLaughlin - Buick — 7 passenger, a wonderful buy.

McLaughlin - Buick — 5 passenger, at a special price.

McLaughlin - Buick — 4 cyl. Backed by us.

A. Brown & Co.

383 Water Street.
'Phone 126.

FOUND

FOUND— A HOUND, WHITE RING around neck, white tipped tail, four white feet. 'Phone 53r33, George Dixon, Hall's Bridge. 3d-92-1998.

FOUND—SMALL RING, ON HUNTER street, Monday morning, April 14. Apply at Examiner. 3d-92-2001.

POULTRY AND EGGS

FOR SALE— CHEAP, A FEW useful laying hens. 483 Albert street. 3d-92-2008.

FOR SALE—EGGS FOR HATCHING, pure bred Barred Rocks and Anconas. 277 McGill street. 3d-92-2010.

FOR SALE — SINGLE COMB ANcona hatching eggs. $1.50 per setting. Special price on incubator lots. 67 High street. 'Phone 5363.

FOR SALE —20 S.C. WHITE LEGhorns, and hen house, nearly new. Also Daniels hot water incubator. 250 egg capacity, and magic coal brooder stove for 400 chicks. Apply corner Braidwood avenue and Young street. 3d-93-2054.

HATCHING EGGS —O.A.C. BARRED Plymouth Rocks. Heavy laying strain. Also Irish Cobbler potatoes, grown from select New Brunswick seed. 'Phone 934, ring 3-2. 26d-102-1575.

FOR SALE —ELEVEN THOROUGHbred O.A.C. strain Barred Rocks. Eleven months old. Also one rooster and hen house. Apply 8 Benson avenue. 2d-92-2028.

LIVE HENS WANTED.

NOW IS YOUR LAST CHANCE TO get the higher winter prices for your old hens. Call or bring them to S. Cohen, 189 Charlotte street. 'Phone 889J. 12d-95-1801.

WANTED.

LIVE POULTRY WANTED. SPECIAL price paid for fat stock till Friday. 'Phone 771, or apply A. Atkins, 520 Elm street, and we will call. 12d-100-1990.

HOUSES, REAL ESTATE

FOR SALE — NEW HOUSE, ALL conveniences. Western district. Car line passes. Cheap. Pay like rent. 'Phone 1888. 4d-92-1983.

FOR SALE—MODERN SIX-ROOMED house, hardwood floors up and down, $500 down, balance easy. Water street north. 'Phone 1693M. 3d-92-2018.

FOR SALE—A FIRST-CLASS HOUSE on river bank, with beautiful view of river, 3-piece bath and furnace. To be seen to be appreciated. Handy for street car. 'Phone 1002. 3d-94-1548.

FOR SALE — TWO FOUR ACRE lots, close to city. Apply Examiner for address. 3d-94-2073.

FOR SALE—6 ROOMED HOUSE, WAter and lights and 7 extra lots, $3,500. Would take a car, balance easy terms. Apply 344 King street. 3d-14-16-19-2012.

GOOD BUILDING LOT, 50 x 150, ON Benson avenue. Reasonable. Apply at Examiner. 3d-93-2061.

FOR SALE— 7-ROOMED BRICK house, cement cellar. All conveniences. Garage. Garden. Central. Apply 116 Dublin, or 'phone 1202J. 6d-95-2034.

FOR SALE OR RENT— WEST END, modern house. Ideal location. Large lot. Lane in rear; garage. Genuine bargain, on account of owner leaving city. Box 1519, Examiner. 3d-92-1519.

FOR SALE — LOTS ON CHEMONG Lake shore, about 2 miles from Bridgenorth. Apply to Lewis Fowler, R.R. No. 4, Peterborough. 3d-92-1995.

FOR SALE—7 ROOM HOUSE, FULL plumbing, furnace, hardwood floors, mantel, sun room; about 1-2 acre lot. Hen house, garage; lot of fruit. Edge of city, township tax. Real home. See this. Apply 282 George street.

FOR SALE— NEW HOUSE, WEST end. (Corner Hunter and Walton streets). Hot water heating, hardwood floors, built-in refrigerator, and modern in every respect. Easy terms of payment. Apply 437 George street. dtf.

FOR SALE—2 CHOICE LOTS, NORTH side, New Romaine street, 3 minutes from car line. Close to factories. Sidewalk. No reasonable offer refused. Splendid for working man who wants to build his own home. Owner leaving city. Box 1520, Examiner. 3d-92-1520.

LIVE STOCK FOR SALE

FOR SALE—FOUR YEAR OLD COLT, unbroken. 'Phone 995-24. 3d-92-2025.

FOR SALE— A CHOICE HOLSTEIN bull calf. His dam milked 85 lbs. of milk, testing 3.7 milk in one day. Average test per year nearly 4 p.c. Cash or time. Harry Seymour, Cavan. 6d-96-1473.

LOST

LOST—SATURDAY, EAR-RING, ON George or Perry. Finder please leave at Examiner. Reward. 3d-92-2022.

LOST—GOLD WRIST WATCH, INItials "A B." Reward. 'Phone 2089J, or leave at Examiner. 3d-92-2029.

LOST— $5.00 BILL, IN KING EDward Park. Reward if left at Examiner Office. 3d-94-2087.

LOST— FOUNTAIN PEN, WITHOUT top, somewhere between Commercial Collegiate and Townsend street. Valued as keepsake. Finder please 'phone 1191J. Reward. 3d-94-2102.

LOST — ON SATURDAY NIGHT, A new Bank of Commerce $20 bill, between 51 Hunter street east and Dr. Clark's office, cor. of Charlotte and Stewart. Finder please leave at Examiner and receive reward. 1d-92-2092.

LOST — SPARE TIRE, WITH RIM and cover. Finder please call 215. 3d-94-2078.

LOST—A PAIR OF GLASSES NEAR C.P.R. station. Finder please leave at Examiner. 3d-94-2082.

TEACHERS WANTED

LOST — AT THE GRAND OPERA House Friday night, $7. Finder please leave at Examiner. Reward. 3d-92-2007.

FOR RENT

TO RENT—APARTMENT, BENNET & Goodwill Bldg. Possession 1st May. For particulars apply 375 Water. 'Phone 191. 6d-94-1487.

TO RENT—ROOM FOR A CAR IN A comfortable garage. Apply 217 Rubidge street. 3d-94-2092.

TO RENT—NEW HOUSE, 173 LOCK street south. 6 rooms. Newly decorated. Immediate possession. W. Langford, 172 Hunter street. 3d-94-2088.

STORE TO RENT — IN CAPITOL Theatre building. Good window space. Excellent location for specialty shop ,such as millinery, etc. Apply Manager, Capitol Theatre. 2d-93-1539.

TO RENT — ROOMS FOR LIGHT housekeeping. Conveniences. Central, 106 McDonnel. 3d-94-2084.

FOR RENT—HEATED OFFICE ON George street. Apply 437 George street. dtf.

COMFORTABLE BED ROOM AND sitting room, central. Suit two young ladies or old lady. Terms reasonable. Apply Examiner for address. 3d-94-2097.

TO RENT—HOUSE IN EAST CITY. All conveniences. Apply evenings. 315 Mark street. 'Phone 1358W. 3d-94-2098.

FOR RENT—APARTMENT C, NOVA Scotia Apartments. Heated with hot water, and modern in every respect. Apply 437 George street. dtf.

ROOMS TO LET— 2 LARGE, FURnished rooms, suitable for light housekeeping; central. Apply at Examiner for address. 3d-92-2050.

TO RENT—A GARAGE. APPLY 314 Boswell, or 'phone 1697J. 3d-93-2044.

FOR RENT— GARAGE, TWO DOLlars per month. Also good garden for season. Apply 183 Antrim. 3d-92-2004.

FOR RENT—HEATED APARTMENT, Grand Central Building. Immediate possession. Apply 437 George street. dtf.

FOR RENT — SMALL, BRIGHT, 5-roomed red brick cottage. Central. Water, lights and toilet. Apply 293 Dalhousie street. 'Phone 2733. 4d-94-2055.

TO RENT — NICE, BRIGHT, FURnished room, central. Suitable for 1 or 2, gentlemen preferred. Board if desired. Apply Examiner. 6d-96-2060.

FOR RENT—LOWER DUPLEX APartment, central. 7 rooms and bath. Hardwood floors, all modern conveniences. With or without garage. Vacant June 1st. Box 2017, Examiner. 6d-95-2017.

TO RENT—SMALL, HEATED APartment. Central. 'Phone 1233J. 6d-95-2015.

TO RENT—FLAT IN EAST CITY, 5 rooms. All conveniences. Low rent. Possession May 1st. 'Phone 1888. 4d-92-1982.

HOUSE TO RENT—SEVEN-ROOMED house, with all conveniences, in central locality. Possession May 1st. Apply 386 Stewart street. 26d-106-1692.

TO RENT — BRIGHT, FOUR-ROOMed, unfurnished or furnished apartment. All conveniences. Central. Reasonable. 717 George street. 6d-95-2026.

TO RENT—GARAGE, AT 338 DOWnie street. 'Phone 1141W. 6d-92-1912.

TO RENT—GARAGE, CENTRAL, 717 George street. 6d-95-2027.

TO RENT — 3 OR 4 FURNISHED rooms for light housekeeping. Apply Examiner for address. 6d-93-1955.

TO RENT— NO. 173½ SIMCOE ST. Suitable for store or office. Immediate possession. Apply 437 George street. dtf.

FOR SALE

FOR SALE—A NUMBER OF FIRST-class brick houses. All conveniences. Central. Apply 537 Harvey street or 'phone 1267J. 6d-92-1833.

FOR SALE—1 COOK STOVE, 1 BED complete, 1 sideboard, cheap. Apply 127 Stewart street. 3d-92-2001.

CHEAP FOR QUICK SALE—QUARter cut oak dining room suite, leather couch, large Axminster rug, small parlour table, and gentleman's oak trouser pressers. Apply 347 George street south. 3d-93-2036.

FOR SALE—NEW DAVENPORT BED, cheap. Apply 245 London street. 3d-94-2070.

FOR SALE—LIGHT MOTOR CYCLE. Apply evenings. 180 Charlotte street. 3d-94-2104.

FOR SALE — OLD ENGLISH OAK sideboard, with leaded glass doors. Apply 256 Simcoe street. 1d-92-1550.

FOR SALE—SMALL CORNER GROcery, with dwelling, south-west part of city. Stock is light. Good terms. Apply 293 Dalhousie street. 'Phone 273J. 4d-95-2102.

FOR SALE — STEEL TIRE AUTO seat, top buggy. Also auto seat open buggy and light Democrat. These vehicles are in good condition. Prices right. 169 Hunter street east. 3d-94-2074.

SHOE STORE FOR SALE—GOOD LOcality. Splendid proposition for a live wire. Stock at present reduced to a minimum. For particulars write Box 1546, Examiner, or 'phone 679, After 6 'phone 1130J. 3d-94-1546.

FOR SALE— BEDS AND SPRINGS, walnut sideboard, glass cupboard, dressers and stands, baby carriages, cook stoves, oil stoves, chest of drawers, kitchen tables, kitchen chairs, child rockers, hall rack. Apply 84 Hunter street, or 'phone 1958W. 3d-94-2091.

EASTER BARGAINS AT DICK RUSkin's—Suits $5 up, pants $1, coats $1, spring coats $3, work and dress shirts, sale price 98c., underwear, sale price 78c., combination underwear, reg. $2.75 up, $1.98; neck ties Easter, sale price 73c. and 48c.; spring caps at various prices; ladies' suits $3.50 up; boys' suits at various prices. Dick Ruskin's Second Hand Clothing Store, 221 Hunter street. 'Phone 2088. 3d-94-2086.

FOR SALE—GENT'S WHEEL, GOOD running order. Apply 107 Hazlitt street. 3d-94-2077.

FOR SALE—QUARTER OAK DINING set, $65; 3-piece parlour suite, $12; Annex coal cook, $7. M. T. Butcher ,384 Water street. 3d-94-2075.

FOR SALE—COOK STOVE, BURNS coal or wood. Apply 37 Stewart street, south. 2d-93-2072.

FOR SALE— DROP HEAD SINGER sewing machine, 3 burner oil stove, with oven, 3-burner gas stove, gas plate, dressers and stands, kitchen table and chairs, parlour chairs, Pandora cook stove with water front and other articles. 352 Water street. 2d-93-2094.

FOR SALE—YOUNG MAN'S SPRING coat, good condition. Size 38. 689 Harvey street. 1d-92-2095.

FOR SALE—1 B-FLAT CORNET. 'Phone 247W. 593 Homewood. 3d-94-2096.

FOR SALE— A GOOD COOK STOVE and one baby carriage. Apply 314 Mark street. 3d-93-2043.

FOR SALE—A COMBINATION GAS, coal or wood range, with water front, in first-class condition. Apply 265 Reid. 'Phone 1544W. 2d-93-2059.

FOR SALE — GRAMAPHONE AND records. Cheap if sold this week. Apply 489 Rogers street. 3d-93-2040.

FOR SALE—BUSCHER SAXAPHONE, "C" melody. Used 2 months. Reasonable. 199 Simcoe street. 3d-93-2057.

FOR SALE—RED CLOVER. GOVernment standard No. 1, 1923 seed, $14.00 per bushel. Bags and freight included. George Fairbairn, R. R. No. 1, Lakefield. 7d-8-9-10-11-12-16-23—3w-10-17-24.

FOR SALE — VICTOR VICTROLA, cabinet, and 45 records, $45.00. Quebec heater with oven, only used 1 year, $18.00. Apply 425 Chambers street. 3d-93-2065.

FOR SALE —12 PLATE DISC HARrow and a National gang plough. Apply Harry Seymour, Cavan. 6d-96-1474.

FOR SALE—REED GO-CART. Almost new. Apply 360 Simcoe street, or 'phone 722J. 3d-92-2019.

FOR SALE — GAS RANGE, FOUR burner, baking and broiling oven, in good condition. 509 King street. 'Phone 1283W. 5d-94-2083.

FOR SALE — COOK STOVE AND large green blind. 'Phone 1216W, or 358 George street south. 1d-92-1532.

FOR SALE— BUFFET AND CHINA cabinet combined, round and square extension tables, leather dining room chairs, dressers, iron beds, kitchen furniture, hall rack, leather rockers, parlour tables, desk, arch curtains, card table, child's push cart, tubs and other articles. Apply 59 Aylmer street, near Ferry. 3d-92-2011.

FOR SALE— FAIRBANKS MOTOR, 10 horse power, 3 cylinder marine engine. Apply R. H. Cole, Campbellford. 6d-95-2003.

FOR SALE — GOOD, DRY, MIXED wood, $4.75 half cord. B. Revoy, 'Phone 1294W. 6d-92-1918.

FOR SALE — PURE BRED YORKshire sows and boars. Warren A. Atkinson, Roseneath. 6d-92-1929.

FOR SALE — A SMALL HORSE, buggy, harness. Apply 535 Aylmer

FOR SALE—LADY'S SPRING COAT, slightly worn. Size 36. Apply 282 Stewart street.

It Pays to Advertise.

BABY CARRIAGES, Etc.

FOR SALE— GREY WICKER BABY carriage in good condition. 'Phone 1340W. 3d-92-2031.

FOR SALE—CREAM WICKER BABY carriage, in first-class condition. Artillery wheels. 'Phone 1349J. 3d-93-2037.

FOR SALE—CREAM WICKER BABY carriage. Reversible gear. In first-class condition. Price reasonable. Apply V. Wood, 219 Barnardo. 3d-93-2058.

BABY CARRIAGE FOR SALE—Apply 420 London street. 3d-94-2100.

SITUATIONS VACANT

EXTRA MONEY. WRITE SHOW cards for us at home. No canvassing. Write, Kwik Showcard System, 65A Bond, Toronto, Canada. 13d-2-4-7-9-11-14-16-18-21-23-25-28-30-1301.

BOARDERS WANTED

BOARDER WANTED — NICE, bright, furnished bedroom. Apply 258 Aylmer. 3d-93-2047.

BOARDERS WANTED—3 MINUTES' walk to post office. Every convenience. 'Phone 1121W. 3d-94-2099.

WANTED

WASHING WANTED—PRICES REAsonable. Clothes called for and delivered. Apply Examiner for address. 12d-101-2005.

WANTED — 2 OR 3 FURNISHED rooms in a desirable neighborhood, immediately. References. Box 2089, Examiner. 3d-94-2089.

WANTED—CATTLE FOR PASTURE by the month or season. Apply James Guiry, 550 Homewood avenue. 6d-8-10-12-14-16-19-1808.

WANTED — RAGS, BONES, OLD stoves, copper, brass, zinc, rubber, auto tires, wood ashes. Will send a man and clean your cellar or ash house, free of charge. Address Stevens, 364 Mark street, or 'phone 1389W. 26d—2066.

WANTED CONCESSIONS—FOR HULL Amusement Park, free gate. Seven days a week. Games and concessions per foot front for the entire season, $40.00. Roll down and novelty games and the like where wheels are used, $50.00 a foot. Would like to hear from man who would instal fun house. Address G. W. Krumley, P.O. Box 254, Hull Quebec. 3d-92-2046.

WANTED —CABIN TRUNK. MUST be in good condition. 'Phone 1751J, 524 Bolivar street. 3d-93-2048.

WANTED—CATTLE FOR PASTURE, "year olds"; none older than yearlings taken. J. Cassidy, Burleigh Falls. 12d-102-2w-18-2051.

WANTED— FAMILY WASHING TO do at home. Rough dried or ironed. Also blankets and quilts. Apply 230 Lake street. 3d-92-1993.

WANTED—A LOAD OF GOOD GARden earth. 'Phone 1414W. 3d-92-2020.

AUTOS FOR SALE

FOR SALE — FORD SPEEDSTER. Would deal for Ford or Chevrolet touring. Apply Box 404, Lakefield. 3d-92-2006.

FOR SALE—'18 CHEVROLET TOURing, $150; '21 Chevrolet touring, $290. Good condition. Bargain. Apply 401 Wolfe street. 3d-94-2090.

FOR SALE— BABY GRAND CHEVrolet touring, in good condition. Owner leaving city 'Phone 1762W, orcall 506 Patterson. 3d-92-2056.

FOR SALE—FORD TOURING, SHOCK absorbers, starter, foot feed, bumpers. Reasonable. 493 George south. 3d-92-2024.

HELP WANTED--Female

WANTED—KITCHEN GIRL. APPLY Montgomery House, Simcoe street. 3d-93-1526.

SMART, EXPERIENCED WOMAN TO act as housekeeper for a local club. Excellent position for the right party. Apply in writing, stating experience, to Box 2079, Examiner. 3d-94-2079.

HELP WANTED—A CAPABLE GENeral. One who can do plain cooking. Apply 539 George street. 3d-94-1457.

WANTED— HOUSEKEEPER, GOOD cook. Apply Examiner for address. 3d-92-2030.

WANTED— A MIDDLE AGED WOman to take charge of house and family of five children. 3d-92-1512.

WANTED—A WOMAN FOR GENERal housework ,near village of Lakefield. No outside work. Apply stating wages to Mrs. James Coughlin, Lakefield, Ont., R.R. No. 4. 3d-93-2041.

HELP WANTED—Male

WANTED—YOUNG MAN FOR FARM. Must be good milker and ploughman. Apply S. H. Perks, R. R. 7, Peterborough. 3d-94-1535.

WANTED — EXPERIENCED MAN for general farm work. Apply F. Riley, near Curtis' brick yard. 3d-93-2062.

HELP WANTED—A CAPABLE GENeral. One who can do plain cooking. Apply 539 George street. 3d-93-1457.

MAKE MONEY AT HOME—$15 TO $60 paid weekly for your spare time writing showcards for us. No canvassing. We instruct and supply you with work. West-Angus Showcard Service, 39 Colborne Bldg., Toronto.

SALVATION ARMY CANVASS

The Army has very many friends, who are willing to give a little time to the good objects of the Army work. So the canvass is going on quietly, and successfully. Reports brought in this morning indicate that the effort is meeting, as it should, with a good reception.

Those to whom the industries were allotted report good success. A bundle of memos. and many cheques are evidence of interest and sympathy, and the Army can do with a lot of both. This time it is not the local branch of the Army that is solicitous so much as that the local branch shall hold up its end in gaining the money necessary to carry on the rescue work, when and where it presents itself, which is pretty much everywhere. As long as we have errant people and police courts the Army will never be out of a job.

The friends in the city are asked to be as liberal as possible. Of course there are, and will be, many calls, but among these that now presented is one of the most important. It is not a call for something that we could, if we must, do without, but a real human nature necessity. Just as a drifter drifted in from Midland last night, carrying a grip sack and abnormal whiskers, and said his wife had turned him out of the house, which penalty he to all appearance deserved. But the case was one to be attended to for one night only, and was handled as such cases are. He was advised to pass on to some more congenial locality. Seemed to be a Russian, judging by the extensive whiskers.

The serious responsibilities involved are not so simple. The money help asked for will enable men and women to brace up those who have fallen down, who are in real extremity, who have to have a helping hand extended or go to smash. So be as helpful as you can, as liberal as your means will allow, even if you deny something that is just not so important, and transfer the cost to the Army fund.

Thursday evening should see the business section of the city cleaned up, speaking in reference to the subscription campaign. Only one asking, for this year. There will be no further appeal for monetary assistance to the Army objects.

BOARD WANTED

LARGE, COMFORTABLE ROOM, with board, desired by couple with one child. Private home, in desirable neighborhood. References. Box 2080, Examiner. 3d-94-2080.

NOTICE

CARS WASHED AND PAINTED.—C. Rowe, Front street, Campbellford, at the old Mulhearn livery stand. 14d-105-2031.

FURNITURE RE-UPHOLSTERED, equal to new. Your choice of coverings. Apply Geo. Farrance, 210 Lake street, or 'phone 1366. 6d-92-1861.

REWARD — FOR INFORMATION leading to recovery of Airedale dog, full grown. Strayed Sunday. 'Phone 385, V. M. Eastwood. 3d-93-2053.

FURNITURE RE-UPHOLSTERED, equal to new. Your choice of coverings. Apply Geo. Farrance, 210 Lake street, or 'phone 1366. 6d-97-2069.

F. BARRETT—CONTRACTOR AND builder, alterations and repairs—hardwood floors. 75 Benson avenue. Phone 1766J. 26d-712-554

NOTICE— CHIMNEYS BUILT AND repaired. 'Phone 1851W. 26d-115-2014.

NOTICE —CHIMNEYS AND FURNaces cleaned. Roofs repaired and painted. 'Phone 1851W. 26d-115-2013.

NOTICE —ALL MAKES OF SEWING machines repaired. Satisfaction guaranteed. J. W. Stewart, 593 Homewood. 'Phone 247. 3d-93-2039.

THE UNDERSIGNED HAS PASTURE for fifteen or twenty head of cattle. Good water. 'Phone 995r2. G. Metcalfe. 3d-92-1996.

WINDOW CLEANING. J. A. Foster, 585 Patterson. 'Phone 1763J. Storms taken down. 26d-100-1821.

NOTICE—HENRY BROS. CARPENters and builders. Estimates given on new and repair work. Hardwood flooring a specialty. 'Phones 1624 or 2009W. 148 Murray street.

INSURANCE.

LARGE BRITISH FIRE OFFICE wants representative for Peterborough and adjoining territory. Will consider application from beginner. Apply Box 1919, Examiner. 3d-12-14-16-19-1919.

AGENTS WANTED

AGENTS WANTED— A NEW DIScovery, Magic Gas, People's Gasoline, 3c. a gallon. More power. No more carbon trouble. Will make engine run smoothly. More mileage. Write Lloyd Lang, Bethany, Ontario. 6d-94-1992.

MAN OR WOMAN TO TRAVEL AND appoint local representatives; yearly contract guaranteeing $1092 (being $21 weekly average) and expenses. Experience unnecessary. State age and general qualifications. Winston Co., Toronto. ws.-tf.

$225. SURE FOR 90 DAYS' WORK, distributing religious literature. Man or woman. May work spare time. No experience neecssary. Opportunity to earn $30. to $50. weekly. State age and church connection. Mr. Conrad, Spadina Building, Toronto. 10d-2-5-16-19-30-3-14-17-28-31-1303.

SITUATIONS WANTED

COMPLETE HCUSE FURNISHINGS salesman requires situation. First class references. Reasonable wages. 11 Gloucester street, Toronto. 3d-93-2045.

HOME BARGAINS

$300.00—BRICK HOUSE, 3-piece plumbing; $300 cash.

$2000.00—BUNGALOW, close to car line, north end of the city.

$5000.00—HOUSE, pleasant situation; close to the city and station.

$2000.00—BRICK HOUSE, with good garden; cash $200.

$5200—BRICK HOUSE, ...h garage; hardwood up and down stairs; electric stove and heater.

Several lots for sale. New listing for sale or rent.

J. A. JEFFRIES

294 Stewart Street. 'Phone 1669J
2d16 19

We have them! What?

USED CARS

Any Price. Easy Terms.

Ford Coupe, Ford Tourings, Chevrolet Tourings Model 490 and F.B.

Call and inspect these and convince yourself that our prices are the lowest in Peterborough.

OPEN IN THE EVENINGS

HOWSON GARAGE

390 Water St. Peterboro
7d93-1447

TENDERS WANTED

C.G.E. Peterboro' Plant

Sealed Tenders, bulk or separate, addressed to Manager Structural Steel Dept., Canadian General Electric Co., Toronto, endorsed with the word "Tender" and also the name of the "Building 2A", will be received until 12 o'clock noon on WEDNESDAY, APRIL 23RD, 1924, for Concrete ,Brickwork, Carpentry, Roofing and miscellaneous trades, except structural steel, metal sash, sprinkling and heating.

Specifications and conditions for tendering may be seen and all information obtained at the office of Manager of Works, Peterborough, or at Structural Steel Department, Canadian General Electric Co., King and Simcoe Streets, Toronto.

The lowest or any tender will not necessarily be accepted.

Canadian General Electric Co., Limited. 6d-94.

NOTICE OF REGISTRATION OF BY-LAWS.

Notice is hereby given that a By-law was passed by the Council of the City of Peterborough on the 7th day of April ,1924, providing for the issue of debentures to the amount of $25,460.00, for the purpose of paying for extensions and improvements made in the waterworks system of the City of Peterborough in the year 1923.

Notice is also given that a By-law passed by the Council of the City of Peterborough on the 7th day of April, 1924, providing for the issue of debentures to the amount of $12,000.00 to pay for extensions and improvements in the waterworks system of the City of Peterborough.

And that the said By-laws were registered in the registry office of the County of Peterborough on the 8th day of April, 1924.

Any motion to quash or set aside either of the said By-laws or any part of either of them must be made within three months after the first publication of this notice, and cannot be made thereafter.

Dated the 9th day of April, 1924.

S. R. ARMSTRONG, Clerk.

3d-9-16-23-1431.

JUNK! JUNK!

Highest cash prices paid for all kinds of junk. Gather up all your old Rags, Rubbers, Paper, Iron and Metals, and 'phone us. We will call anywhere in the city.

Coal Orders Taken Now.

A. LOW & CO.,
264 Simcoe Street.

'Phone 697. - - - N. & Hol. 1037

Advertise in the Examiner

TEAMING and CARTING

WANTED— CARTING AND TEAMing. 'Phone 979J. Jackson's Cartage. Excavating, gardens ploughed at reasonable prices. 512 Stewart street. 26d-105-1688.

WANTED— MOTOR CARTING, ALL kinds ,long or short hauling. Beatty Bros. 'Phones 2169-991r2. 27d-1962.

HILL, WEDDELL & HILLS

General Insurance Agency

ESTABLISHED 188

Phone 14 124 Hunter Street West

$2,500 takes 7-roomed brick, toilet and sink. West side.

$4,300 Modern brick, new furnace, hardwood up and down.

$5,200 Central, modern brick. Hot water heat.

$3,500 Brick, half acre garden; country tax. Cheap.

$3,500 Modern brick, hardwood floor. Garage. Water heat.

$2,800 Part modern brick, south, $500.00 down.

$2,300 Central cottage, toilet and sink.

$30.00 per month, brick, large garden, stable. North.

Representing British and European, and Phoenix Insurance Co's.

H. J. McCANNON

140 Simcoe street.. Phones 46J-772.
Nugent Phone 1693M

FOR SALE OR EXCHANGE.

100 Acres of Good Farm Land — 5 Acres of orchard, fairly good buildings, 4 miles from Peterboro, plowing possession this fall. Price $5,500.00
Owner would exchange for a house in town, price $3,000.00.

Frame House — 5 Rooms, partly modern, large lot. Terms to suit purchaser. Price $1,750.00

Brick House—Situated in the North End, modern, and in good repair. Owner would exchange for a smaller house. Price .. $6,500.00

Cottage at Chemong, in a nice part of the Park, fireplace, sleeping porch, etc. Furnished complete. Price $2,000.00
For particulars and inspection, apply

J. T. O'Connell & Co.

136 HUNTER STREET, W.
Phones: Office 576. Residence 1859.

FOR SALE

Brick, 7 Rooms, hot water heating, 3-piece bath, lights and gas, hardwood floors, attic finished, garage $3,600

Frame, 6 Rooms, 2-piece plumbing, very large garden, fairly central. This is a real bargain; easy terms $1,750

Frame Bungalow, 6 Rooms, 3-piece bath, furnace, lights, one acre ground $3,500

Brick, 7 Rooms, furnace, 3-piece bath, hardwood floors, fireplace, mantel, North $5,000

Brick Bungalow, 6 Rooms, barn and henhouse, 2 acres ground, set out in small fruit; a real home; 5 minutes' walk to the street cars. $5,500

M. STOREY

190 Charlotte street. Phone 1623J

Telephone 790 When You Want Your
PIANO OR ORGAN TUNED
Player Pianos A Specialty.
All Work Guaranteed.
W. H. CUNNINGHAM,
560 Weller Street

WE wish to announce that we have again reduced the price of coal. Best grade

	PER TON
Anthracite at.....	$16.00
Hillman Coal	13.75
Best Grade Coke.....	13.75

Order next winter's supply.
Prompt service.
ALL COAL SCREENED

HILLMAN COAL CO.

AGENTS

Cooney & Jopling

Office: 239 Charlotte Street.
Phone 360. tf

DAVIS-THOMPSON COMPANY, LIMITED

Insurance and General Agency

433 GEORGE ST. PHONE 40

4% INTEREST, compounded Half-Yearly, Paid on Deposits

One Dollar opens an account. Special facilities afforded Depositors for the convenient transaction of their business, and accounts are subject to cheque withdrawal.

For Sums of $100 and upwards this Company's Debentures are issued in terms of one to five years.

Bearing INTEREST Half-Yearly at - - - **5%**

435-437 George Street
PETERBOROUGH

CAMPBELLFORD AND DISTRICT

Special Services in the Churches -- Personal Mention.

CAMPBELLFORD, Apr. 15.—The services in the Methodist Church on Sunday were well attended. Rev. W. Elliott gave a splendid sermon in the morning in the interests of the Women's Missionary Society. The Easter Thankoffering will be brought in on Easter Sunday. At the morning service Miss Helen Wood sang "Fear Ye Not, O Israel." In the evening the sermon was on the Triumphal Entry of Jesus Into Jerusalem, and the first anthem sung by the choir was the first number from Olivet to Calvary, by J. Maunder. The second anthem, Come Unto Me, the solo parts were taken by Mr. Geo. W Lucy.

Two beautiful organ voluntaries, "Hosanna in the Highest," by Rhinberger, and "Hallelujah," from Mount of Olive, by Beethoven, were well rendered by the organist, R. T. Powell, and enjoyed by all.

The services in the Anglican Church were very interesting and suitable for Palm Sunday.

Young People Meet

The young people of the Methodist Church had a good meeting on Monday night. There was a good attendance.

After the opening exercises and business, Miss V. Sanders, missionary vice-president, had charge of the meeting. The following programme was given: Solo, Miss Ruth Taylor; reading, Miss Rose Hollenby; instrumental solo, Miss G. Payne; reading, Miss Hilda Hollenby. A splendid topic on the lives of John Gibson Paton and James Coolidge Patterson was given by Mrs. Kingston.

Further arrangements were made for the night of the play, and the following committee for the musical numbers was appointed: Misses Grace Payne and Ruth Taylor, Messrs. T. H. Craighead and H. Boyd.

St. Andrew's Young People

Alex. Rolio presided at the meeting of the St. Andrew's Young People's Society, Monday evening, and Miss Edna Connor acted as pianist. The topics for the evening were taken by Miss Emma Meiklejohn and Mrs. D. W. Douglas, Miss Meiklejohn dealing with "Missions" and Mrs. Douglas with "Women's Work in Formosa."

It is proposed to have a Tennyson evening next Monday night, and on the following Monday, the last meeting before the usual summer vacation, will be held.

To Beautify Grounds

J. A. Loucks, chairman of the Board of Education, has made a contract with J. R. Wilkinson to furnish and plant 100 hard maple trees around the boundaries of the grounds at the new high school. Twenty-five evergreen shrubs will also be set out. The money required for this work will be raised by voluntary donations, which may be handed in to Mr. Loucks.

Work on Streets

The new scarifier, recently purchased by the town council, to be attached to the road machine and used for leveling the streets, was started for the first time yesterday, with Superintendent Fox in charge. Four horses are required to furnish the motive power for the new apparatus.

Personals

Rev. W. and Mrs. Elliott, who were away last week, returned to their home at the Methodist parsonage.

Mr. Elliott was also in Toronto attending a committee meeting of the Methodist Book and Publishing House

Mrs. Chambers, of Peterboro', spent Friday with her aunt, Mrs. M. Dickey, Inkerman Street.

Mrs. Thomas Church and little daughter, Betty, of Orillia, came to town on Monday, the guests of Mrs. Church's parents, Mr. and Mrs. J. L. Hoover, Queen Street.

Mr. and Mrs. Alfred Dunk, who have been visiting their daughter in the States all winter, returned to their home, Queen Street, on Friday night.

Born.—In Campbellford, on Sunday, April 13, 1924, to Mr. and Mrs. W. J. Moyan, Balaclava Street, a son.

The auction sale of the household goods of Mrs. McBride, Sebastapool Street, was well attended. Everything was sold, with Mr. Batisby as the auctioneer. Mrs. McBride and her daughters are leaving for California to join two other daughters who are living there.

Miss Reta Greer, of Peterborough, is visiting at the home of her sister, Mrs. Harry Bakes, Kent Street.

Miss Eleanor Ferris, who has been visiting her sister for two weeks in Ottawa, returned to her home on Saskatoon Avenue on Saturday night.

Mr. Walter Scott, of Norwood, spent the week-end with Mrs. Scott at the home of Mr. and Mrs. Wm. Bateson, Victoria Street.

Mr. Roy Sharp, of the Campbellford Cloth Co. office, has been transferred to the Toronto office and will leave for the city on Wednesday.

INFANTS DELIGHT

WEDDING BELLS

CLEGG—SYER.

CAVAN, April 16.—A very pretty wedding took place at noon Saturday, April the 12th, at "Fairview Farm," Cavan, the home of Mr. and Mrs. Eber Syer, when their second daughter, Edna, became the bride of William H. Clegg of Toronto. The ceremony, which took place under an arch of white, trimmed with smilax, and having a background of greens and carnations, was conducted by the Rev. G. S. Gervin of Millbrook.

The bride, who was unattended, was given away by her father. She wore a gown of orchid georgette, trimmed with pearls, and a black picture hat. She carried a shower bouquet of orchids, lilies-of-the-valley and ferns. Miss Lucy Richardson of Peterborough played the Wedding March. Mrs. (Rev.) Gervin sang "I Love You Truly." After a wedding dinner the happy couple left for Bermuda via New York to spend their honeymoon.

The bride's travelling costume was a navy blue tailored suit, with a hat to match. She wore the gift of the groom, a black fox neckpiece. On their return they will reside in Montreal.

OBITUARY

MRS. M. A. WILSON.

Following an illness of about seven weeks Mrs. M. A. Wilson, wife of the late John Wilson of Norwood, Ont., passed away on March 24, at the residence of her daughter, Mrs. N. Henderson, 666 Elm Street, Vancouver, B.C., in her 71st year.

She is survived by two daughters, Mrs. W. Drain, Edmonton, Alta. and Mrs. N. Henderson, Vancouver, B. C.; two sisters, Miss C. L. Smyth, Toronto and Mrs. T. Smyth, Vancouver, B.C.; also a brother, J. J. Smyth of Vancouver.

The deceased was a daughter of the late Samuel Smyth of Otonabee and had resided in Peterboro for some years prior to removing about twelve years ago to Vancouver, B.C.

Omemee's Paved Road Satisfies

OMEMEE, April 16.—The long stretch of paved road through Omemee is receiving a general clean-up this week, a gang of men having commenced work on Monday, and to see the clean white pavement once again is as much of a novelty as when it was first laid—quite a decided change from the mud of former springs.

When You Catch Cold Rub on Musterole

Musterole is easy to apply and it gets in its good work right away. Often it prevents a cold from turning into "flu" or pneumonia. Just apply Musterole with the fingers. It does all the good work of grandmother's mustard plaster without the blister.

Musterole is a clean white ointment made of oil of mustard and other home simples. It is recommended by many doctors and nurses. Try Musterole for sore throat, cold on the chest, rheumatism, lumbago, pleurisy, stiff neck, bronchitis, asthma, neuralgia, congestion, pains and aches of the back and joints, sprains, sore muscles, bruises, chilblains, frosted feet—colds of all sorts. Seldom fails to deliver results. 40c and 75c, at all druggists.

The Musterole Co. of Canada, Ltd., Montreal.

MUSTEROLE
WILL NOT BLISTER

Better than a mustard plaster

THE HAVELOCK SCHOOL BOARD HAD A MEETING

Discuss Question of Raising Status of Continuation School to That of High School.

HAVELOCK, April 16.— Havelock Board of Education met Monday in the school room. Members present, Chairman H. Falkner, Secretary-Treasurer H. W. Roche, Trustees Forde, Barlow, Dr. Thompson, and Edward Fennell. Minutes of last meeting read and on motion approved as read.

Chairman Falkner in reporting for the Committee appointed to interview the village Council with reference to the movement to raise the status of Continuation School to that of a High School said, that owing to the unavoidable absence of the Secretary-reasurer on the meeting night of the Council, he had to undertake the interview unassisted and the Council after due consideration of the question advised that the school board, by visitation or correspondence gain a more complete knowledge as to the effect the proposed change would have in the teaching of secondary work in the school, and as to the amount of grants under both conditins. On motion Dr. Thompson seconded by Trustee Forde, the chairman's report was received and the Secretary authorized to take the matter up with Lakefield School Board, who have lately raised their status to a High School standing, regarding the information required. ?

Accounts

Electric Light Bill ..... $ 1.50
Last installment a loose leaf Atlas 12.50
A. C. Denike, account 123.19
Mrs Wright 13 days relief work at the rate of the teacher relieved.

Moved by Trustees Barlow and Forde that Treasurer check accounts listed and if found correct issue cheques for the same.

In response to an advertisement placed in local paper, parents report there will be ten new pupils starting to school after Easter. And the board were pleased to learn that there was sufficient accommodation for their number.

Communications

From the Secretary of the Teachers Superanuation Commission F. L. Woodley advising that the action of the Commission requiring the School Board to collect Superanuation Fees from 'occasional" teachers had been reconsidered and school boards were now instructed to pay the "occasional" teochers in full drawing their attention to the fact that if they wanted to participate in the Superannuation privileges they should remit the fees.

Public School Inspector's report: Havelock Public School, accommodation and equipment will be reported on at the next regular inspection. Am pleased to note conditions to the school, library.

Condition of registers and catalogues: Carefully and accurately kept

Caretakers work: Generally satisfactory.

Provision of Part I of Entrance Examination: approved.

Members of the teaching staff are all legally qualified and all teachers with some experience.

Organization: approved.

Teaching: good.

Discipline: generally good.

Attendance: number on roll Prim, er 70; Form 1 Junior 18, Senior 39; Form II Junior 27, Senior 18; Form III Junior 12, Senior 22; Form IV Junior 25, Senior 31. Total attendance at inspection 230. Average attendance to end of last month 229. Total enrollment 262.

Pupils' work: Classes examined mostly interested and attendance to duty.

Proficiency: Well up to the stand ard of the regulations.

Progress: The school continues to do well.

Deportment: Generally good.

General remarks: There is one new teacher on the staff since last inspector. She is doing effective work and is fully maintaining the av erage efficiency of the school which at present is high. (Signed Richard Lees.)

On motion communications along with Inspector's report were ordered filed.

The attention of the Board was directed to an incident wherein the parents undertook to settle a difficulty between teacher and pupil. The action of the parents as reported to the board was most unbecoming and their interference disturbed the whole school.

On motion of Trustees Barlow and Forde the Secretary was instructed to publish in the local paper the $20 penalty imposed by the school act for misdemeanors of this nature advising parents, who have complaints in connection with the staff or concerning the administration of the school that they must not take these matters up with the teachers. The members of the board are at all times ready to hear any complaints parents may have and should they prove of a serious nature will take them up with the principal for adjustment.

Upon a report from Trustee Forde it was decided to ask Thomas Wood, a local carpenter to make a written report to the Board regarding the condition of the floor in the Third Form room and as to the roof requirements of the south side of the school.

OLD BUT TRUE.

Love all, trust a few,
Do wrong to none; be able for thine enemy
Rather in power than use; and keep thy friend
Under thy own life's key, be checked for silence,
But never taxed for speech.
—All's Well that Ends Well.

It has been estimated that the death rate of estates is eight times higher than the death rate among people.

NEWS TRENT RIVER AND THE DISTRICT

Trappers Getting Good Results — Sap is Still Running.

TRENT RIVER, April 15.—The annual congregational meeting will be held Thursday evening at the Church. The usual reports of the various organizations will be given.

Dr. Ernest Thomas delivered a helpful and inspiring address on "Evangelistic and Social Service," at the church Sunday afternoon. The doctor spoke of the present state of the prohibition issue, and tried to make it clear the difference of the Ontario Temperance and Prohibition by showing several charts.

The death took place on Friday, April 11th, of Mrs. Frank Toms (nee Edith Newton) at her home a short distance from here, on the Norwood Toad. Deceased was in her 29th year, and leaves three children, the youngest an infant four weeks old. The late Mrs. Toms formerly lived near Round Lake. Her husband is a nephew of Mrs. Andrew Wight. The funeral takes place to-day at one o'clock. Service conducted by Rev. E. O. Seymour.

As the trapping season draws near a close the trappers are making good and are getting splendid results.

Messrs. E. H. Fairbrother and Long have returned to Toronto from spending the week-end at the former's cottage.

Sap is still running well, and a good supply of syrup is being made.

THE PIONEER IN CANADA.

Thirty-two years ago the now famous "SALADA" Tea was placed on the market in metal packages. "SALADA" was the pioneer package tea in Canada. Immediately its superior flavor and purity won for it a great popularity that has been growing ever since. It is still a little different and a little better than ordinary tea.

CHURCH WORK IN LAKEFIELD

Rev. Walter Cox Gave Address On the Events of Monday in Holy Week As Related in Gospels.

LAKEFIELD, April 16. — On Monday evening at the service in St. John's Church, Rev. Walter Cox gave a very thoughtful address on the Monday in Holy Week and the events of the day as given us in the gospels. Our Lord drove out the money changers from the temple where they were plying their trade in the portion of the edifice reserved for the Gentiles. Our Lord cleansed the temple and told them that henceforth it was for the Jews and Gentiles, bond and free alike. He also caused the barren fig tree to wither. It had all the appearance of being a good healthy tree but was barren of fruit, in other words a hyprocite, appearing to be what it was not and our Lord never showed greater anger than toward the hypocrites.

Methodist Y.P.L.

The Young Peoples League of the Methodist Church held a very interesting meeting on Monday evening. The missionary department was in charge of the evening and the topic was presented by Mrs. W. W. Leonard and Miss Beatrice Campbell who gave a most helpful and instructive presentation of the work in Japan.

Mrs. W. Millage and Miss Effie Webster contributed a duet and Messrs. O. E. Higgins, A. B. Burrows, Ralph Payne and Rev. C. S. Reddick sang a quartette. These musical numbers were greatly appreciated.

Owing to the dramatic entertainment to be given next Monday under the auspices of the W.M.S. the regular meeting of the League will be postponed.

Special Movie.

A picture play and entertainment of local talent will be given under the auspices of the Baseball Club on Monday and Tuesday evenings, April 28 and 29 in the Queen Strett theatre. The costume play "When Knighthood was in Flower" has been secured and some of the best local talent has been secured to supply a musical program.

Personals.

Joseph Stewart of Peterboro was in the village on Monday on business.

Mr. and Mrs. Gordon K. Fraser and daughters motored through the village on Monday en route to Burleigh Falls.

Right There
WHERE YOU CAN PUT YOUR HAND ON IT
keep a bottle of
Absorbine Jr.
Then—when the children develop Sore Throat, or Pain in the Chest—or there is a Bruise or Burn or Cut to Dress—you have the right remedy to ease the pain, allay inflammation, render the wound antiseptic and start healthy healing.
$1.25 a bottle
at most druggists or sent postpaid by
W. F. YOUNG INC.
Lyman Building - - Montreal

ENDORSES THE DAWES SCHEME

Sound Business Governing the Establishment of New Bank.

Editors Note—In this article on the Dawes report plan Frank A. Vanderlip, formerly president of the National City Bank of New York and noted expert on Foreign Affairs and International Banking discusses in detail the sections creating a German gold bank of issues.

(By Frank A. Vanderlip, Written for the United News. Copyright, 1924, by the United News).

WASHINGTON, D.C., April 16.—Recognizing that Germany is politically bankrupt, the Dawes Committee has set up an exceedingly wise and complete scheme for the organization on sound economic lines of a new bank issue. The management of the bank, largely in German hands is controlled by a board of 14 members one half chosen, one each from British, Italian, French, Belgian, American, Dutch and Swiss Nationals. This brings outside political strength into the management precisely as essential as outside financial loans.

A sound procedure is laid down governing the issue of currency. The reserves in money and bills back of issues, the character of loans the bank may make and the methods for redeeming the notes are sound. It is essential to the practical working of the plan that the German Government pledge itself to further issues of paper money but that it grant to the new bank the exclusive function of issuing paper money. That is what the plan proposes. Measures must be taken by the German Government and approved by the German parliament to set up this bank. By this means the political power necessary to safeguard the future issues of money is drawn from the seven nations on the Board of Management. It then follows that expenditures must be cut down and taxes raised until the budget is balanced. Any deficit must be met by loans rather than fresh paper issues. Here is the only sound basis for the rehabilitation of Germany.

Conclusion of the committee were inevitable. They have been presented with a clarity and scientific working out of detail that merits complete concurrence and unbounded commendation. A clear understanding of the principles of our own federal reserve system is evident in the plan.

The provisions for redeeming notes are sound and practical. It is provided that notes be redeemed either in gold or in demand drafts payable as gold or foreign currencies. The further provisional essential under existing conditions is that at the inception this rule of controvertibility of the notes may be temporarily modified by an affirmative vote of every member but one of the managing board.

This may appear to open the door at the very beginning of the banks career to an issue of notes that are not clearly redeemable on demand. It is however an essential provision and is safeguarded with care and wisdom.

FOR GRENFELL MISSION

Mrs. J. B. Mann $10; Mrs. G. W. Powell $5; Amy E. Bowles $1; M.M. $5; F. E. Kerr, $2; G. A. Gillespie $5; A. H. Cameron $3.

REDUCING HEAT.

If your oven has become too hot during the baking of the cake, you can reduce the heat by putting a pan of water in the oven.

LESS MENDING.

Snap the clasps together before putting the garment through the wringer. This will avert crushing and breaking.

INSERTS.

Inserts of finey tucked material are an effective way of trimming crepe or mohair frocks.

POSITIVELY KILLS ROACHES

Such troublesome pests as roaches, waterbugs, etc., are quickly exterminated by

PARKE'S ROACHBANE

Just sprinkle it around all sinks, drains and damp places.

25c, 50c and $1.00 Tins

Bond's Drug Store
Cor. of George and Hunter Sts.

Ogden's CUT PLUG TOBACCO

34 Newspapers *in the States asked* **2024 People—**

"What pen will you buy next?"

And more answered Parker than any other

New Public Sentiment due to Parker Creations that abolish pen faults and *inspire* writing

(*Results audited by Ernst & Ernst, Certified Public Accountants*)

IN 34 cities in the States, "Inquiring Reporters" were sent out by newspapers to interview pen owners at random. These investigators only knew their newspapers wanted the facts. They knew not why. They knew nothing which would prejudice their reports.

They canvassed people on the streets, in offices, stores and homes. And everywhere they asked 3 questions:

"What pen do you now own?"
"When was it bought?"
"What pen will you buy next?"

Then the newspapers certified the returns. And Ernst & Ernst, the Certified Public Accountants, audited them. The results show:

Of the 2024 people who specified the pen that they would buy next, more named the Parker than any other.

1106 people interviewed had bought in the past two years. (This is about the time the classic Parker Duofold has been on the U.S. market.) Of this group, more had bought the Parker than any other pen. And on the question, "What pen will you buy next?" *66% more named the Parker than any other single make*—about 5 to 3!

Not snap judgment this—but people's readiness to pay their money for this new-day pen. *most of them having tried other pens first!* Canada, like the States, is fast turning to Parker Pens because they introduce creations that brush away long-standing pen faults.

Go and see the $10 value that Parker gives in the Over-size Duofold at $7; and the $7 value in the Duofold Jr., and Lady Duofold at $5.

AT ALL GOOD PEN COUNTERS
—*the same in all cities and towns*

THE PARKER FOUNTAIN PEN CO., Limited
Toronto, Ontario

Ask also for Parker Duofold Pencils to match the pen, $3.50

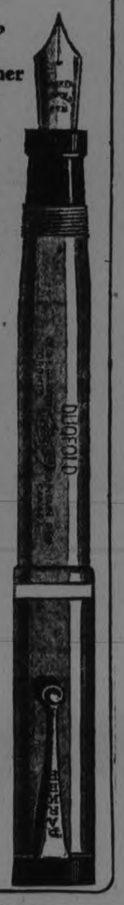

GIVE CLASSIC DUOFOLD AT EASTER

THE PARKER PEN is Pen perfection BUY THEM AT BOND'S DRUG STORE

Get Your Parker Duofold from GILES The Druggist

WE RECOMMEND THE PARKER PEN AND SELL THEM AT THE WARNE DRUG CO

THE EXAMINER BIBLE COUPON

Two distinct styles of this wonderful Book of Books have been adopted for this great newspaper Bible distribution. One is the far-famed Red Letter Bible (Christ's sayings printed in red for immediate identification), and the Black Print Bible for those who prefer that style.

Only Three Coupons and

the Mere Nominal Cost of Manufacture and Distribution.

Clip this coupon and two others and present them to this paper with the sum set opposite either style, and come into possession of your Book of Books at once.

Style —Red Letter Bible, overlapping limp seal grain cover, red edges, round corners, gold lettering, large, clear print, three coupons and only **$1.98**

Style B—Black Print Bible, flush limp black seal grain cover, red edges, medium large type, strong and durable, three coupons and only.. **98c**

Mail Orders: Send amount for Style A or Style B, with three of these coupons, and include 13 cents additional for postage and packing.

Every Reader Should Have a New Bible

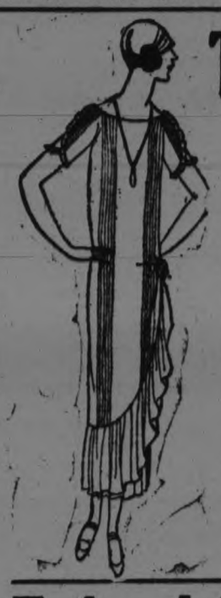

The Newest in Fashion

At the Lowest Possible in Price

FOR THE EASTER SEASON AND THEREAFTER

At Easter-tide a woman's fancy turns to thoughts of fashion. What is new? What is smart? What is good? And here are clothes for Easter and all spring dictated not only by fancy but by excellent judgment at, prices dictated by strict economy.

Smart Easter Frocks

A presentation giving the utmost of quality at a moderate price. Dresses delightfully smart, graceful designs, choice fabrics, superior workmanship and remarkably low prices feature these Dresses for all occasions.

Tailored Suits *Define the Mode in Terms of Economy* $35.00

Hand-tailored throughout, even to the pipings of the buttonholes. In plain twills in navy and black. Superbly styled and tailored. Silk and crepe lined.

Easter Dress Coats

Specially Priced

$35.00

Of particularly fine twills and modeled on fashionable new lines. Some of the distinctive points are deep tucks, braiding, stitching, pipings of contrasting colors. Smart silhouettes, featuring straight-line models. A particularly wide range to choose from. Colors of rookie, sand, greystone, navy and black.

Smart Top Coats

$15.00

A Top Coat is a necessity, and in the wide range of styles and colors one is sure to find something to please. Shown in the popular plaids and stripes. Very special value.

The J. A. McNabb Co. Limited

EASTERN ONTARIO CHAIN OF LADIES' AND MISSES' READY-TO-WEAR STORES
PETERBORO - BELLEVILLE - KINGSTON - BROCKVILLE

The Evening Examiner

PHONES—Editorial 1601. Business Office, 1600. Private Exchange to all Departments.

The Examiner is a member of the Audit Bureau of Circulation.

The Daily Examiner, published every lawful evening, by The Peterborough Examiner, Limited. Office, 419 George street. $6.00 per year, delivered in city; out-of-town subscribers, by mail, $4.00 a year.

The Weekly Examiner, published every Thursday. Subscription price $1.00 a year.

U. S. REPRESENTATIVES.

Special U. S. Representatives—W. H. Stockwell, 639 People's Gas Building, Chicago, Ill.

New York—Chas. B. Miller, 225 Fifth Avenue.

Advertising Rates on application.

R. W. GLOVER, Managing Director.

WEDNESDAY, APRIL 16, 1924.

MAKE IT WORTH WHILE.

The automobile parade in connection with the opening of the Motor show next week can be made a worthwhile affair with the co-operation of the car owners of the city, and the Examiner hopes that this will be accorded to a greater degree upon this occasion than ever before.

We are in Peterborough very diffident about that kind of thing as compared with our cousins in the United States, who succeed in making similar parades a long pageant of striking floats and lavishly decorated cars.

In previous years there has been little or no attempt to decorate the automobiles taking part in the Motor Show parade—in fact, most citizens felt they were doing all that could be expected of them to get their cars in line.

This year the Rotary Club proposes to have several floats in the procession, and if its example could be followed by other organizations, supported by the decorations of individual cars, the result would be a parade approaching in quality and effect the merit of the Motor Show itself and the worth of the cause for which that event is to be held.

A thing that is worth doing at all is worth doing well, and the wisdom of that old saw is commended to car owners as worthy of consideration in connection with the Motor Show.

A record parade will presage a record show, and a record show means a record year's activity on the part of the Health Association.

IT ALL HELPS.

The Examiner is glad to notice that the suggestion made in these columns some time ago in reference to a wading pool at Jackson Park for young children is likely to be carried out by co-operation between the Kiwanis Club and the Peterborough Health Association.

By damming the creek and deepening the water to a depth of two feet a safe place will be provided for the young children to paddle to their heart's content, and to learn the rudiments of the art of swimming under conditions that will relieve their parents of all anxiety.

For the youngsters who attend the Health Association's annual camp at Jackson Park the pool will supply many hours of pleasure, and it will be available for use by the children of the city generally, adding greatly to the popularity of the park.

Years ago a safe swimming pool was in operation at Jackson Park, and many staid adults prominent in the city's affairs now learned first to take care of themselves in the water at this point.

The restoration of these facilities will be appreciated by the youngsters of today, and is another forward step in making Peterborough a city in which life is worth while.

It is in the attention to such things as that that the progressive community stands out from among other centres that are merely a collection of houses, factories and business establishments.

KEEP THEM AT HOME.

A suggestion advanced by one of the speakers at last night's civic banquet to the members of the Peterborough hockey teams that there should be greater co-operation on the part of employers in keeping in Peterborough athletes of ability, is entirely reasonable.

A good athlete is an asset to the community, and if through inability to find suitable employment, he is forced to seek a position elsewhere his home city is the loser thereby, for it not only loses a worth-while citizen in himself but indirectly may lose other good citizens.

It is generally recognized by manufacturers and other employers that a good sporting town is a good place in which to locate a business, for the readily apparent reason that it is never difficult to maintain something approaching to permancy in a working force in a centre where there are facilities for recreation and opportunities for lovers of athletics to witness first-class competitive sport.

No red-blooded Canadian wants to settle down in a town where the only recreation is watching the trains come in and the only exercise walking down town for the mail.

Industries, on the other hand, located in communities where baseball and hockey and other games flourish never have much difficulty in securing and maintaining their necessary supply of labour.

It should be obvious then that it is in the best interest of manufacturers to see to it that home-town athletes developed into stars in one or other of the popular sports are not driven elsewhere to find employment.

They are too valuable an asset to be permanently lost.

THE C.G.E. BYLAW.

Reasons why the electors of Peterborough should support the bylaw to extend the period of the fixed assessment of the Canadian General Electric Company for about three and a half years, which will be voted on a week from today, are well summed up in a letter from Mayor Turner and Ald. J. W. Meyers, Chairman of the Manufacturers' Committee, which appeared in last evening's Examiner.

The communication pointed out that Peterborough will gain by the expenditures on the construction of the new addition the company will make to its plant, by an important addition to the city's largest industry, by anchoring the company here for future expansions and by receiving additional taxes.

The most important of these reasons is the second last one.

Undoubtedly the Canadian General Electric Company are planning a large expansion of their plant in Canada, and the building to be constructed here is merely the beginning of a programme of big proportions.

Peterborough wants that expansion to take place here, and there is every reason for believing that a favourable vote next Wednesday would do much to ensure that further enlargements of the company's plant will take place in this city.

If for no other reason than that the verdict in favour of the bylaw should be emphatic enough to show that Peterborough is anxious to co-operate with the Canadian General Electric Company and believes that the growth of the industry will cause a corresponding general growth in the city itself.

THE BEST WAY TO MAKE MONEY.

Most people have a very mistaken idea about what an opportunity really is. The popular idea is that opportunity is either a lucky windfall or a favorable occasion to display one's talents and abilities.

But opportunity is more than that.

It is, in the last analysis, the chance to make some one think they can make money out of your work.

To begin with, nearly every one is "out to make money." There are two ways a man can make money—by his personal efforts and accomplishments, or by inducing others to work for him and contribute a portion of what they produce, in the form of a profit.

For instance, a young man goes to a manufacturer. No matter what he has to offer in the way of personal services or new devices and systems, he is not apt to interest the manufacturer to employ him unless he can show such employment will pay a profit to the employer. This is true of wages, salaries and royalties.

The process is similar in dealing with the consuming public. It is easy to sell goods when you are able to convince prospective buyers that it will be to their financial interest to deal with you. Prices and quality being equal, in competition, the personal element of friendship enters into the matter and wins preference. But the selfish appeal is fundamental and universal.

This principle operates in every human activity. The politician seeking office must, to get votes, show voters that it is to their profit to elect him. His inducement, for example, may be governmental economy and, in turn, lower taxes.

Even the young man courting a woman must appeal to the instinct of selfishness—or, to put it in kinder words, he must convince her that mating with him will bring to her more happiness, a better standard of living or higher social standing than his rivals.

The doctrine, that there is a selfish motive in everything done by the individual, is not as cynical as it seems on the surface. It is natural for people to expect a fair exchange for what they have to offer—and even a little in addition, a profit. Nature makes us pay in some way for everything we get.

Selfishness even enters into charity, in the sense that the kind-hearted giver is fully compensated by a feeling that he has done good, also the subconscious belief that, by casting his bread on the waters, he in turn will get aid if he ever needs it.

Many people go through life without ever finding a big opportunity, for the simple reason that they fail to convince others that they can create mutual prosperity if given the chance. For this reason, every school child should be taught salesmanship.

EDUCATION COSTS.

There is no item of public expenditure which comes in for more criticism than that of education, says the Hamilton Spectator. Ratepayers are constantly demanding to know just why it is that they are called upon to meet these continually rising costs, and the civic administrators, for their part, harassed by perplexing problems of their own, are always ready to point the accusing finger at the unfortunate trustees. The latter, however, go serenely on their way, building here, adding and improving there, and providing, as best they can, adequate accommodation for the ever-increasing family of scholars. The pace is set for them at headquarters. As the Province decrees, so must it be, and though there are critics who openly express their doubts as to whether full value is being received for all the outlay, there is no prospect of expenditures being curtailed. Standards are being continually raised, teachers demand proper recognition of their services; school buildings must be made fit for their high purpose. If there is any comfort in the fact, it can be said that most municipalities are in the same boat. Naturally, the problem is somewhat intensified in the large cities, with an expanding population, but the rising tide of education costs affects the entire country, and is not peculiar to this or any other Province.

According to official statistics recently published, the cost of elementary and secondary education in 1901 was $11,750,000 and in 1921 $109,181,000. That is a startling increase, and the end is not yet in sight. If Canada is to be the nation she should be, there is no relief for the burden, but to grin and bear it. This great work of public enlightenment is for the future, it is true, and to that extent is of an unselfish character. It is good for a nation, as for an individual, to think of and provide for those who are to come after and to strive to make the world a little better for posterity. It has been said that the problem of the future of humanity resolves itself into a race between education and catastrophe. Public education is the premium which civilization has to pay on its insurance policy. Though the rates may seem high, there is no sounder or more profitable investment. As for the philistines who depreciate popular education, and loudly protest against its cost, the reply of Mr. Winston Churchill to the heckler in his recent electoral campaign is called to mind. This sturdy champion of proletarian rights demanded to know why it was that he, a bachelor, should be asked to pay for the education of other people's children. "For the same reason," shot back Mr. Churchill, "that you pay water rates, though you apparently have no use for water!" Education is just as great a necessity as water, and we are all obligated to supply it to the rising generation, of the best quality and in the most liberal measure.

EDITORIAL NOTES AND COMMENT.

The Budget debate, so far as Ontario is concerned, has been left far behind by the developments in regard to Ontario's financial administration.

A vote for the C.G.E. bylaw is a vote for a bigger Peterborough, while attendance at the Motor Show is a help toward a healthier Peterborough.

Last night's banquet to Peterborough's hockey teams was a fitting recognition of the sportsmanlike work of the players during the season just closed.

Oshawa is already finding that being a city is not always a bed of roses, there being additional responsibilities that were not apparent when the Motor City was but a town.

Peterborough musical organizations, the Symphony Orchestra and the Male Voice Choir, by taking part in the Ontario competition, will do much to maintain the city's place on the musical map.

manganese Bronze ~ Canada's Finest.

Exceptional ability to withstand blows, remarkably high finish, perfect balance and high efficiency in the thin sections.

Our motor boat propellers are made from manganese bronze imported from Messrs. J. Stone & Co., England, and are similar to those supplied the British Navy.

Orders promptly filled in Canada. Full information ready now. Write us to-day.

The Wm. Kennedy & Sons Ltd.
Owen Sound, Ontario
Made in Canada from British Metal

WISE AND OTHERWISE

The fastest auto race seems to be trying to see who can have the biggest auto in that neighborhood.

By starting now, and studying three hours every night, you may be able to decide where to spend your vacation this summer.

In Kansas City, a man took a flivver and made it into a flying machine, but this frequently happens on rough roads.

Every now and then some European country says she doesn't want any more wars, but she seldom tries to prove it.

No matter how dilapidated looking the home town station, it is a better place to get off a train than to catch a train.

The hardest thing about amounting to something in this world is there are so many way not to do it and so few ways to do it.

The price of eggs is down because those keeping eggs in cold storage are getting cold feet.

If you can't get yourself together you can't get anything else together.

FASHIONS.

Frequently a double godet is introduced on one side of a frock, and of course such a crazy named thing needs an introduction.

ANIMAL NEWS.

Possible nothing on earth could make a cat madder than seeing a dog-catching loafing on the job.

BEAUTY SECRETS.

To have light, fluffy hair, which sticks straight out from the head, stay scared about something.

HEALTH HINTS.

Never try to stand on your head right after a hearty meal.

DIVORCE.

Always tell you wife how tired you are before she gets a chance to tell you how tired she is. In a few weeks she will want a divorce.

HOW TO MARRY.

Tall girls should learn to stoop to conquer. Also, faint heart never won fair lady, but faint light has won many a fair lady a faint heart.

TO STAY SINGLE.

Love makes the world go around—at night in autos.

CLEAN NEWS.

After removing chewing gum from the under side of tables grease the tables so more will not stick. This is what is known as turning the tables on them. Cobwebs may be removed by throwing rocks at them.

BROTHER TOM'S KITCHEN.

Never use a hammer for breaking eggs. Hammers are so hard to wash.

POLITICS.

Trouble with electing the wrong man to office is you can't get your money back if not satisfied.

PENSIONS APPEAL BOARD

MONTREAL, April 16.—(Canadian Press).—The Federal Appeal Board on Soldiers' Pensions commenced a three-day session in Montreal Tuesday. C. B. Reilly, K.C. is hearing appeals from decisions of the Board of Pension Commissioners. The sittings are in camera.

CATTLE, GRAIN AND PRODUCE

Peterboro—Toronto—Montreal—Winnipeg

PETERBOROUGH MARKETS.

Fruit.

Bananas, 50-60c doz., lb. 13c; Florida oranges, 18-60c; California navel oranges, 25-70c; tangerine oranges, 40-60c; grape fruit, 2 to 6 for 25c; lemons, 30-40c doz.; apples, 40-95c peck; table apples, 50-60c doz.; Delicious apples, 50c doz.; Spies, 50c-80c peck, $6-$9 barrel; cooking apples 25-50c pk.; California grapes, 40c lb.; pineapples, 40-50c ea.; dates, 13-20c lb. Fard dates, 30c lb.; figs, 15-50c lb.; cranberries, 20-25c qt.; strawberries, 85c qt. box.

Vegetables.

Potatoes, 35c peck, bag, $1.80 to $2.00; beets, 60c peck; carrots, 60c peck; turnips, 25c peck; parsnips, 60c peck; cooking onions, 3 lbs. 25c; Spanish onions, 3 lbs. 25c; green onions, 5c bunch; dried peas, 13c lb.; dried beans, 10c lb.; cabbage, 5-20c head, lb. 7c; leaf lettuce 5c. head lettuce 20-25c; cauliflower 30-50c; tomatoes, Florida, 40c lb.; hothouse, 50 cents pound; endive, 10-20c; celery, 10-25c; parsley, 5c; watercress, 5c; Florida peppers, 10-15c each; new carrots, 10-15c bun.; imported green onions, 5-10c bunch. spinach, 20c lb.; mushrooms, $1.25 lb.; Lima beans, 2 lbs. 25c; new cabbage 3 for 25c; rhubarb, 15c; cucumbers, 50-60c each; artichokes, 25c each; horseradish, 2 bunches for 25c; new parsnips, 75c pk.

Nuts—Walnuts 25-30c lb.; budded 40-50c lb.; Brazil nuts, 25-30c lb; chestnuts, 30-35c lb.; almonds 25c; shelled almonds, 40-80c lb.; cocoanuts, 10-15c each.

Dairy Products.

Butter, creamery 40-44c lb.; dairy, 38-40c; baking 35c; lard, 18-24c; shortening, 18-20c; cheese, new 28c; old, 40c lb.

Eggs: (Government graded); fresh specials, 30c doz.; fresh extras, 28c; doz.; fresh firsts, 25c doz.; fresh seconds, 23c dozen.

Honey: Comb, dark and light, 20-25c; amber, 5 and 10 lb., 63c and $1.20; clover, 5 and 10 lb., 73c and $1.40; buckwheat, 10lb., 95c.

Fish.

Pink salmon, 20c lb.; red salmon, 20-25c pound; salmon trout, 24c lb.; salmon snacks, 35c pound; white fish, 20-22c; halibut, 35c; smelts, 15-35c pound; plaice, 2 pounds 25c; haddies, 18-20c; boneless, 25c; fillets, 25c; kippered herring, 20c; salt herring, 45-75c doz.; sea herring 10c lb.; fresh herring, 3 lbs. 25c; boned cod, 20c lb.; oysters, $1.50-$1.75 qt.; shrimps, 40c pt.; fillet mackerel 2 lbs. 35c; Italian bloaters, 5c each; ciscoes, 25c lb.

Meats.

—Retail—

Beef, 10-30c lb.; pork, 15-35c; veal, 15-30c pound; lamb, 15-30c lb.; mutton, 10-25c lb.; bacon, 28-40c; sausage, 18-20c lb.; chicken, 28c lb.

—Wholesale—

Hogs—Thick, smooth, cut $7.75; cwt.; select graded, $8.50; dressed head on, $12.50; head off, $13.50.

Grain (Wholesale) and Flour (Retail).

Fall Marquis wheat $1-$1.10 bush.; oats, 44-55c; rye, 65-75c; barley, 65-70c; alsike, $4-$5; peas, $1-$1.25; bush; buckwheat, 75c; red clover, $5-$10 bush.; sweet clover, $5-$5.50; alfalfa, $13 bushel.

Flour, half bbl., $3.35-$4.25; pastry flour, 24-lb. bag, 75-90c.

Hay, Bran, Etc. (Wholesale).

Loose hay, $14-$15; baled hay, $17-$18; baled straw, $9-$-12; bran $28-$30 ton; shorts, 33 ton.

Hides and Wool (Wholesale).

Cow hides, 6c lb.; horse hides, $2-$2.50 each; calf skins, 12c; sheep and lamb skins, $1.00-$1.75 each. shearlings, 20-25c each.

Wool, 23-28c pound.

EGG MARKETS.

OTTAWA, April 16 (Canadian Press). — The tone of the market is inclined to be more steady. Receipts are heavy. Ontario country shippers are paying extras 23, firsts 21, seconds 16 to 17. Carlots from the Prairie Provinces are offering at Toronto and Montreal on the following basis: One car 15 per cent. extras at 24 cents, 35 per cent. firsts at 22 cents, 50 per cent. seconds at 19 1-2 f.o.b. Moose Jaw. Freight about 4 cents per dozen at Toronto.

Toronto receipts very heavy. Re-selling specials 35, extras 33, firsts 30. More offerings from the Prairie Provinces and dealers are lowering their bids.

Montreal market continues easy. Extras 29 to 30, firsts 26 to 27, seconds 24 to 25.

Winnipeg jobbing extras 25, firsts 23, seconds 20. Retailing extras 25 to 30, firsts 25 to 28, seconds 23 to 25.

FIRST BUTTER AUCTION.

MONTREAL, April 16 (Canadian Press). — The first auction sale of creamery butter for the season 1924 was held here yesterday. The offerings amounted to 300 packages of fresh-made creamery butter. The attendance of buyers was fair and all the supply was sold, including 50 packages No. 1 pasteurised creamery at 28 1-8 cents per pound, 50 packages No. 1 creamery at 27 1-2 cents per pound, and 200 packages No. 2 creamery at 26 1-2 cents per pound.

STERLING RATES.

MONTREAL, April 16 (Canadian Press). — Sterling exchange rates were quoted here yesterday:

Demand 4.4338

Cables 4.4375

CHICAGO GRAIN.

CHICAGO, April 16 (Canadian Press). — Fresh downturns in the price of grain took effect yesterday through general lack of buying support. The wheat closing was unsettled at the same as Monday's finish to 1-2c lower, May $1.01 1-2, and July $1.03 1-2, with corn 3-8c off; and provisions, varying from 7c decline to a rise of 5c.

CHICAGO LIVE STOCK.

CHICAGO, April 16 (Canadian Press). — Cattle, receipts 10,000; beef steers and fat she stock closing fairly active, fully steady, with Monday's decline; top matured steers, $12.50; average weight 1,306 pounds; few loads heavies, $11.60 to $12.00; best yearlings part load, $11.50; few above $10.50; bulk fed steers and yearlings, $8.50 to $10.75; little carrying much weight under $9.00 to killers; beef heifers largely $6.50 to $8.50; most fat cows $5.25 to $5.75; best heavy bologna bulls, $5.25; light downward to $4.65 and below; veal calves after slow weak start closing about steady; bulk $9.00; few up to $10.00 to packers.

Hogs, receipts 26,000; uneven, steady to 10 cents lower; desirable offerings showing less decline; lower grade light weights 5c to 10c off; bulk good and choice 250 to 325 pound butchers, $7.45 to $7.60; top, $7.65; better grades 160 to 225 pound weight largely $7.35 to $7.55; good and choice 140 to 150 pound average mostly $7.00 to $7.30; bulk packing sows, $6.85 to $7.00; killing pigs 25c lower; bulk good and choice strong weights, $6.00 to $6.50; estimated holdover, 15,000.

Sheep, receipts 13,000; fat lambs uneven, generally steady to a shade lower; handy weight clipped lambs strong; fat sheep steady to 25c lower; clipped kind showing most decline; bulk fat wooled lambs, $15.50 to $16.25; top, $16.40; bulk clipped, $13.75; best fat wooled ewes $12.00; clipped kind, $9.75 to $10.00; bulk spring lambs around $17.00; few lots, $20.00 to $21.00.

158 Cases of Montreal Rye Held at Windsor.

WINDSOR, Ont., April 16.—(Canadian Press)—Confiscation of 158 cases of rye whiskey manufactured by a Montreal distiller and seized at the station of the Essex Terminal Railway, was asked in police court yesterday by Inspector Mousseau, of the Provincial Police. The liquor is valued at more than $6,000. The police believe it was being returned to the Dominion Distillers, Limited, at Montreal, when it was seized. The case was adjourned until April 21, to give the owners an opportunity to claim it

EGG YOLKS.

Egg yolks may be covered with water and kept for several days without drying or becoming unfit for use. It is well to change the water daily, however.

CANADA GRAIN ACT IN COURT

Test Case In Exchequer Court Sitting At Fort William—Elevator Averages Is the Question Involved.

FORT WILLIAM, Ont, April 16.—One of the most outstanding grain cases to be heard in this country in recent years, the outcome of which may have an important bearing in connection with the operation of the Canada Grain Act of 1912, is being heard in the Exchequer Court of Canada, sitting in Fort William, presided over by Hon. A. K. MacLean.

The case is Rex vs. the Eastern Terminal Elevator Company, and is a case in which the validity of the Act is being tested, to determine the jurisdiction of the Dominion Grain Commisioner in the matter of overages in the public terminal elevators.

The only witnesses called at the Tuesday session were M. Snow, the Grain Commissioner, and Leslie H. Boyd, Chief Grain Commissioner. The evidence given by the commissioners was merely to establish the fact of the flow of grain through the country elevators until it finally reached the head of navigation and was stored in the terminal elevators.

Admissions already filed showed that in the year in question, 1920, the number of cars received totalled 2,788. On 433 cars there was no dockage, on 1555 less than 3 per cent dockage, and on 800 cars more than 3 per cent. dockage.

ECZEMA You are not experimenting when you use Dr. Chase's Ointment for Eczema and Skin Irritations. It relieves at once and gradually heals the skin. Sample box Dr. Chase's Ointment free if you mention this paper and send 2c. stamp for postage. 60c. a box; all dealers or Edmanson, Bates & Co. Limited, Toronto.

OPPORTUNITY

is knocking at your door, and it is your fault if you don't grasp it without delay. Bible reading must be revived—let's do our part. Here's your chance to help.

The Examiner

For the benefit of our readers, along with other newspapers in the principal cities, two styles of Bibles are being offered—the famous Red Letter Bible illustrated below, and Style B, which is not quite so elaborate. Clip your coupons and take your choice.

THIS IS STYLE A

Illustration Greatly Reduced

Only 3 Coupons and 98c

entitles you to a copy of the beautiful limp-bound volume—Style B

COUPON PRINTED DAILY IN ANOTHER COLUMN

ONLY (and 3 Coupons) $1.98

OUR SUPPLY IS LIMITED
ACT QUICKLY
BEGIN CLIPPING COUPONS TO-DAY

Mail Orders Filled on Terms Explained in Coupon Printed Elsewhere in this Paper

Give them Bran Foods

A product of The Quaker Mills, Peterborough and Saskatoon

The most delicious bran foods may be made from the recipes found in every carton of Tillson's *natural* Bran.

Every member of your family will love the fine flavour of the *natural* bran. There is nothing better for them than bran bread, bran muffins or bran gems.

Tillson's Bran is just the pure *natural* coat of the wheat, uncooked, untreated, unmixed.

Ask for Tillson's at your grocers.

Tillson's Bran

Not Cooked—Not Treated

353

JAPANESE EXCLUSION ADVOCATED BY MEMBER FROM PACIFIC COAST

So - Called "Gentlemen's Agreement" Has Failed In Canada As Much As In United States—Population of Japanese in Canada Has Increased 100 Per Cent. Under This Arrangement.

Follow U. S. Example.

U. S. EXCLUDES JAPS.

WASHINGTON, April 16.—(Canadian Press).—A Japanese exclusion provision was voted into the immigration bill yesterday by the United States Senate.

The provision bitterly protested by Japan, is similar to one already adopted by the House.

The provision was adopted without a record vote.

OTTAWA, April 16.—(Canadian Press).—Further House debate on the Budget Tuesday covered a range of topics that was nothing if not varied. It opened with an analysis of Canada's farm production, passed to the Oriental question and later turned to the trade treaty concluded with France rather more than a year ago.

Hon. J. E. Sinclair, Minister without Portfolio, taking up agricultural production, held that more protection was not necessary for the prosperity and success of the Canadian farmer. He calculated that the tax reductions proposed in the Budget would mean a saving of $2.70 for every man, woman and child in the country and, finally, he pointed out the need of Prince Edward Island for branch lines.

A. W. Neill of Comox-Alberni, B. C., thought the Government should follow the example of the United States and adopt a policy of exclusion towards the Japanese. From Conservatives came strong criticism of the French trade treaty. Last year when the treaty was before the House, J. D. Chaplin of Lincoln, Ont., attacked it. Last night he sharply returned to the charge. He estimated that as a result of the treaty there would be a loss in revenue on imports from France, Switzerland, Japan and Norway of $1,584,000 in the twelve months. Though there had been this loss of revenue, Canada had not found for her products a compensating market in France. And—said Mr. Chaplin—the loss of revenue was on luxuries that could well afford to pay a fair rate of duty.

Expenditures Compared.

Hon. Mr. Sinclair, Minister without Portfolio, compared expenditures of the Government today with those of the previous Government during the last years of its administration. In the fiscal year 1919-20, expenditures had been $785,869,00 and in 1920-21 $528,283,199. In 1921-22, the first full fiscal year over which this Government had control, expenditures had dropped to $463,652,536, and in 1922-23 they decreased to $375,213,651. On the other hand, revenue was showing a decided increase.

Mr. Sinclair insisted that the Government of the day had found it necessary to provide, not only for interest and running expenses, but also for the capital cost of the war and demobilization.

L. J. Ladner (Conservative, South Vancouver) asked if Mr. Sinclair was aware that Canada had paid approximately 40 per cent. of the cost of the war while it was in progress.

Capital Cost Unpaid.

Mr. Sinclair retorted that if Mr. Ladner would examine the blue books covering war financing he would find that the capital cost of the war was still outstanding.

Mr. Ladner quoted a statement which he attributed to United States authorities that Canada had paid 48 per cent. of the cost of war.

Mr. Sinclair then said that Mr. Ladner had to go to the United States to find authorities to bolster up his case and justify the past Government for not raising sufficient revenue during the war when it could easily have been raised.

Seasonal Imports.

Mr. Sinclair challenged the statements of Sir Henry Drayton that Canada imported large quantities of cheese. Such imports of cheese as there were, he claimed, were of a kind not produced in Canada.

Donald Sutherland (Conservative, South Oxford) called attention to the large imports of butter, and Mr. Sinclair retorted by asking Mr. Sutherland if he proposed to put higher taxation on the butter used by the Canadian workmen.

"Our exports exceed our imports," replied Mr. Sutherland, "so that we have a surplus."

Mr. Sinclair asserted that the imports of butter, like the imports of fruits, were seasonal and come in at a time when there was not enough butter produced in Canada to meet the Canadian demand.

In 1923 Canada imported 8,319,522 dozen eggs, mostly from the United States, in Ontario and Quebec during the months of low production in Canada. To increase the duty of three cents a dozen would be to raise the cost to the consumer. The Canadian producer was able to supply the Canadian demand except during the winter months of low production.

Donald Sutherland asked how production could be encouraged while foreign eggs were allowed to enter Canadian markets.

Mr. Sinclair replied that by adopting expert methods our production could be increased and the cost of production reduced.

Paper Industry Omitted.

A. W. Neill (Independent, Comox-Alberni) asked why the paper-making industry had been overlooked by the Government when reducing the tariff on impements of production. Paper-making was an important industry in British Columbia and it would have been quite in order to do something for it either by rebate of sales tax or reduction in the tariff on the machinery which the manufacturers used, nearly all of which came from the United States.

Oriental Immigration.

Touching on the Oriental question Mr. Neill said present Chinese restrictions were adequate, judging from results to keep out any great number of Chinese immigrants. He regretted that the restrictions made last year in respect of Chinese, could not have been extended to Japanese. He was sick of hearing about the "grave international complications" which Japan was wont to threaten when restriction was mooted. Canada had not gone to Washington rattling a sword and making threats when the United States tariff law was imposed. Great Britain, with a surplus population to dispose of had accepted the United States' immigration quota. Why should Japan not recognize Canada's right to restrict the influx of people whose living standard was lower than Canadians', just as Japan restricted the immigration of Chinese and Koreans because their standard of living was lower?

J. S. Woodsworth (Labor, Centre Winnipeg) asked if Mr. Neill would favor embargo on imports of goods from such countries as had a lower living standard than Canada?

Mr. Neill said he did not intend to be drawn into a discussion of the tariff, while he was talking about immigration.

"Gentlemen's Agreement."

There was no danger that Japan would cease to trade with Canada if immigration was restricted. People always bought in the nearest and best market. The "gentlemen's agreement of 1907 in regard to Japanese immigration had been much misundrstood. Mr. Neill quoted from Hansard of 1913 which gave the regulations forming the basis of the agreemnt admitting previous resident Japanese, personal or domestic servants, contract employees, brought in by Japanese farmers to the limit of five to ten laborers per hundred acres. In later correspondence dealing with the agreement it was stated that the Japanese Government "do not contemplate" that the immigration into Canada should exceed 400 annually. The only binding clause in the entire agreement was "do not contemplate," said Mr. Neill. It was an example of the evils of a practically unwritten agreement.

Mr. Neill quoted from a pamphlet issued by the Japanese consul-general in 1922 which stated that 1,115 Japanese domestic servants had entered Canada between 1908 and 1921. Th Canadian census returns covering the same period show that 110 Japanese domestic servants had entered the country. It showed how impossible it was to tell how many were entering the country when the figures of the Government differed.

Agreement a Failure.

Under an exclusion law in the United States the Chinese population had declined fifty per cent. while under a gentlemen's agreement similar to that of Canada, the Japanese population had increased by 25,000. The gentlemens' agreement was a failure in both countries. He was unable to prove that the Japanese government had been a party to fraud in this connection, but that did not apply to the Japanese nationals. The net result of the gentlemen's agreement in Canada has been an increase of 100 per cent. in the Japanese population, accompanied by the entry of a disproportionate number of Japanese which in the end would mean a rapid growth of Japanese population.

Mr. Neill maintained that under the existing law the Canadian Minister of Immigration had the right to exclude Japanese and he declared that the Government had made a mistake when it had failed to denounce the gentlemen's agreement with Japan. He was aware that the number under the gentlemen's agreement had been reduced to 150, but he hoped that they would follow the example of the United Staes and adopt a policy of exclusion.

Conservative Reply.

J. D. Chaplin (Conservative, Lincoln) criticized some of the statements made by Mr. Sinclair earlier in the day. He denied that Canadian farmers throughout Canada were opposed to increased tariffs on agricultural products. He came, he said, from a border constituency where the farmers felt the competition of the United States agriculturists. United States fruits came into Canaad a month before Canadian fruits had ripened and spoiled the early market for Canadian produce. The same thing applied to eggs from the United States. These were sold at fancy prices in the Canadian market before the domestic product was obtainable. Why, he asked, should the United States be allowed to reap this extra profit?

Loss of Revenue.

Mr. Chaplin said the Minister of Justice (Mr. Lapointe) had told the House that the French treaty was working well. He proposed to give the House an exact analysis covering a period of five months from September 1923 when the treaty came into force to the end of January, 1924. He was not opposed to a treaty with France or any other country so long as it was fair and reasonable, but this treaty was the reverse. The loss of revenue due to the French treaty on imports from France and three other of the nine countries participating in its tariff reductions under the favored nations treaties, Mr. Chaplin gave as follows:

On imports from France, $387,204; from Switzerland $140,895; from Japan $83,000; from Norway $30,000.

United States Army Planes on Their Way.

SEWARD, Alaska, April 16. — Four planes of the United States army, making a circuit of the world, left here at 10.10 o'clock this morning, Seward time, for Chignik, Alaska.

Major Martin, the leader, had waited from 7 o'clock for reports to indicate that the route to Chignik, 450 miles to the west, had passable weather.

The air was clear and luminous as the fliers rose from Resurrection Bay and a light wind was blowing.

THREE CARS DERAILED.

ST. JOHN, N.B., April 15 (Canadian Press). — Train due to arrive at 12.55 p.m. from Boston met with a crash near Kingman, Maine, on the Maine Central lines shortly before 6 o'clock this morning, and reported seven hours late.

The engine and three cars were derailed.

Full details are not available here, but it is said no one was seriously injured.

GETS TWENTY FIVE YEARS.

MONTREAL, April 15. — Found guilty this morning by Justice Monet of having at the point of the gun robbed the Cote Des Neiges Branch of the Molsons Bank on February 14th of the sum of $1765, Raoul Beauchamp was sentenced to twenty-five years in the penitentiary and twenty lashes. Dominico Polecino, who was charged with the same offence, was acquitted.

MARMORA CHURCH EASTER FESTIVAL

Order of Services at St. Paul's Anglican Church On Good Friday and Easter Sunday.

MARMORA, April 16.—An Easter festival will be observed at St. Paul's Anglican Church in the following way. Holy Communion at 11 a.m. and a musical festival at 7.30 p.m. At the latter anthems will be rendered by the combined choirs of St. Paul's and Deloro churches with accompaniments by the Deloro Quartette. The quartette will also give suitable sacred instrumental selections.

On Good Friday there will be a celebration of Holy Communion at 10 a.m. at St. Paul's Church, and in the evening a service with special music at 7.30 p.m. The rector will officiate at both services.

Mr. C. A. Bleeker, Mr James Gray and Mrs. James Hickey have been nominated as the representatives of St. Paul's Church on the committee for the Public Cemetery improvement. Representatives will also be chosen by the Methodist Church, and the Masonic and Orange Lodges

The trustee and parsonage boards of the Springbrook Methodist church met the parsonage board of the Marmora church on Monday. The matter under discussion was the problem of either rebuilding the present parsonage or of buying a new house.

Mrs. Myrtle Loveless and her father, Mr. Walter Deacon motored to Stirling both Saturday and Monday.

On Saturday evening a son was born to Mr. and Mrs. Charles Lummis.

Born: To Mr. and Mrs. James Danford, Jr., of Bonarlaw on Sunday morning, a daughter.

Mr. and Mrs. Chris Burkett of Bonarlaw spent Monday with Mrs. J. Bateman.

The regular meeting of the Masonic Lodge was held in their hall on Monday evening.

COBOURG AND THE DISTRICT

COBOURG, Apr. 15.—The different churches were well attended Sunday, the Cobourg pastors occupying their own pulpits. The choirs rendered music especially applicable to Palm Sunday and to the approaching Eastertide.

A unique feature of the Sunday evening service at the Methodist Church, Port Hope, was that the pastor, Rev. J. W. Baird, with the use of lantern slides, contrasted conditions in British Columbia and Quebec under Government sale of liquor, and in Ontario under the O.T.A. Slides were also employed to show the effects of alcohol upon the human body.

Dr. McKenzie Retiring

Rev. A. W. McKenzie, the beloved pastor of the Colborne Presbyterian Church, is retiring from the active ministry at the end of this month. Rev. Mr. Moger, Grafton, has been appointed interim moderator.

Rev. D. Norman at Bowmanville

Many friends throughout the district deeply regret that Rev. S. C. Moore, pastor of Bowmanville Methodist Church, has been unable to take his pulpit work for the last two Sundays. On April 6, Rev. W. H. Spargo, a superannuated minister, had charge of the services and yesterday, Rev. D. Norman, B.A., B.D., a returned minister from Japan, had charge of the services. After the regular evening service, Dr. Norman gave an address on Japan, illustrated by lantern slides.

Rev. W. T. Cherry, formerly of Bowmanville, has joined the Philadelphia Conference and has been appointed to the pastorate of a church at Langborne, Penn. Mr. Cherry served as publishing agent at Singapore, Straits Settlement, for over 24 years, but returned to this country last year so that he might give his children educational advantages they could not get at Singapore.

Finlay-Hoskin

The marriage took place very quietly at the home of Mr. and Mrs. Bertram Hoskin, Haldimand Township, parents of the bride, of their daughter, Miss Myrtle Hoskin and Mr. Roy Finlay, son of Mr. W. C. Finlay, of Grafton. The bride, who was unattended, wore a toast crepe de chine gown and carried roses. Rev. J. N. Lovelace, pastor of Centreton Methodist circuit, officiated. Mr. and Mrs. Finlay left later in the day for western points, the bride wearing a becoming navy serge suit and sand taffeta hat. They will reside near Grafton.

Death of Andrew McCullagh

The funeral took place Saturday afternoon from his late residence, Provincial Road, west of Mr. Andrew McCullagh, father of Mrs. Annie Leggett of Peterborough. Mr. McCullagh was a son of the late George McCullagh, Haldimand Township, and was born at "Benlock," where his father established one of the first tanneries in the district. He was three times married and leaves a widow, before her marriage, Miss Adelia Hicks, and four sons and three daughters. Mr. McCullagh was for some years superintendent of a Sunday School that was carried on in his home locality. Had he lived a few days longer he would have been 87 years old.

Monseignor Charles Murray Improving

Right Rev. Monseignor Charles Murray, Parish Priest of Brockville, a brother of Right Rev. Monseignor Murray, pastor of St. Michael's Parish here, is stated to be improving after a serious operation last week. He has made several visit here where he is held in high regard. Monseignor Murray was some years ago Parish Priest at Trenton.

Sudden Death In Darlington

Henry Smith was found dead one day last week in the barn of his employer, ex-reeve Geo. A. Stephens, of Darlington Township. He was found lying behind the horses with his face both burned and cut, it is stated. His clothing was also partly burned. A lantern was under the feet of one of the horses. It seemed a miracle that the building was not burned.

A Delightful Easter Breakfast

Easter morning! Herald of Springtime; sounding the call of Nature's reawakening to life and vigor. No wonder Easter is a glorious festive season, impatiently awaited: no wonder mankind seeks adequate expression—in new apparel—new colors—*and*—In thousands of homes by a special breakfast of Premium Bacon or Ham. But be sure it is "Premium", for, as Easter is an *outstanding* day, it is but appropriate that you should mark it by that which is *outstanding* in quality and goodness.

Swift's Premium Hams and Bacon

Look for this blue identification tag when you buy a whole ham or when you buy a slice

Be careful to get Swift's "Premium" when you buy Bacon or Ham — *make sure of it this coming Easter Morning. Order from your Butcher or Grocer.*

Swift Canadian Co.
Limited

E

A WOMAN CREATED SCENE IN CHURCH

Objected to Her Sister Going to the Baptist Church.

KINGSTON, April 16.—(Special).—Quite a scene was created in the Baptist Church at Almonte on Sunday when the sister of a young woman who was in attendance at the service, walked into the church and demanded that her sister leave the edifice. The young woman, so it appears, is of another religious faith, but has been attending the services at the Baptist Church much to the annoyance of her family. When requested to leave the young woman did so, believing that it would save further trouble. It is claimed that she has since attended meetings of the Baptist Church. The case was brought before the Magistrate in the Police Court, and the young woman who created the disturbance in the church was fined $10 and costs, and also bound over in the sum of $500 to keep the peace for one year.

WARKWORTH NEWS

WARKWORTH, April 16.—Miss Marion Burton of Toronto is visiting Mr. and Mrs. Oscar Phillips and other relatives in town.

Mr. and Mrs. W. S. Wiggins of Campbellford were guests of his mother on Sunday.

Mr. and Mrs. H. B. Wilson and son Alex. of Hastings were guests of Mr. and Mrs. W. J. Baker on Sunday.

Mr Clifford Baker of Hastings was in town town on Saturday.

Mr. and Mrs. C. A. Thompson, also Dr. and Mrs. Fred. Drewery and family of Cobourg visited relatives in town on Sunday.

Mr. and Mrs. Cyril Sloggett and family of Campbellford visited Mrs. R. Sloggett on Sunday.

Mr. and Mrs. J. N. Stone of Campbellford were guests of Mr. and Mrs. J. H. Boyce on Sunday.

Mrs. G. S. Hammond and Jimmie are visiting her parents at Preston.

Mr. and Mrs. L. B. Glover of Campbellford visited relatives in town on Sunday.

WARKWORTH, April 16.—Mr. and Mrs. W. J. Baker spent Tuesday in Hastings.

Mrs. Henry Zuefelt is visiting her daughter, Mrs. W. Vogt, Rochester, N.Y.

The large number that attended the Young People's meeting which was held in the Presbyterian Church on Monday evening were entertained by a missionary play, which was ably given by those taking part.

Made in Canada

Bon Ami

—keeps kitchen-ware like new!

Take a little Bon Ami on a damp cloth, and give your aluminium kitchen-ware a few brisk rubs. You'll find that dirt and tarnish vanish like magic!

The soft Bon Ami powder gently absorbs all grime—brings back the original lustre without making the slightest scratch on the smooth surface. That's why it's so good also for scouring the inside as well as the outside of kettles or saucepans. Scars, even tiny ones, catch and hold the food, causing it to scorch—making the utensil harder to clean next time. But with Bon Ami you never need worry about scratching.

There's nothing like Bon Ami for cleaning and polishing dozens of other things throughout the house! And it won't redden or roughen your hands!

Cake or Powder
whichever you prefer

BON AMI LIMITED, MONTREAL

KRAFT *IN LOAVES* *IN TINS* CHEESE

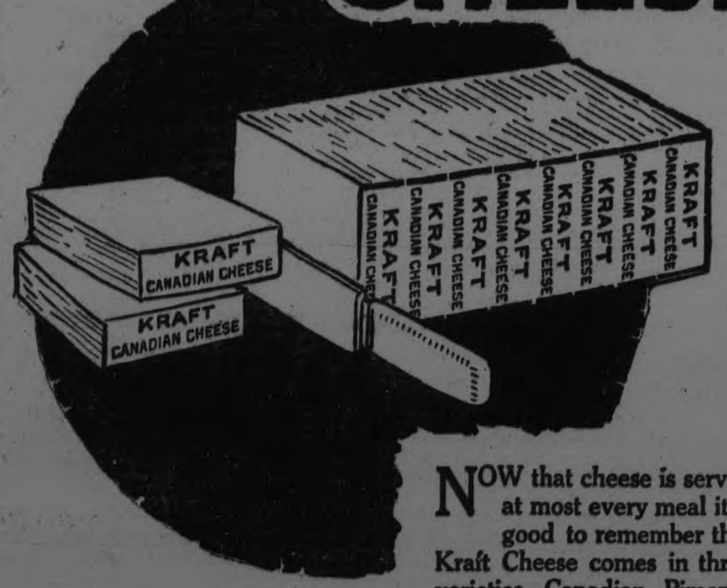

NOW that cheese is served at most every meal it is good to remember that Kraft Cheese comes in three varieties—Canadian, Pimento and Swiss—enabling one to vary the cheese menu. Many tempting ways to serve it as the main dish of the meal are suggested in our free Recipe Book. Write for one. Kraft-MacLaren Cheese Co. Limited, Montreal.

ALSO 5 VARIETIES IN TINS

2-928

READ CHRISTIAN ADVERTISEMENTS IN THE HAMLETS OF JAPAN

Scientific Selling Methods Applied By Canadian Workers to Reach Youths and Families in Remote Districts—Japanese Are Keen Readers of Newspapers.

TORONTO, April 16.—It pays to advertise, even on a mission field in Japan, according to Rev. E. C. Hennigar of Canada, who sends home an artile illustrating how the technique of modern advertising campaigns with "follow-up" is being adapted to the spreading of Christianity.

The writer is one of three members of the Canadian Methodist Mission who are specializing in the so-called Newspaper Evangelism.

The Japanese are a great reading people, particularly habituated to reading newspapers. There are literally thousands of newspapers in the country, ranging from the great metropolitan dailies which count their circulation by the half million down to the little weeklies or semi-weeklies of every country town.

Advertising in these newspapers is the key to the keen intelligence of the Japanese people. What we call "Newspaper Evangelism" based on the advertising of Christianity in paid space, is making great strides.

Here is the problem. Japan is a country of villages and small towns. Eighty per cent of the population is still rural. These 45,000,000 are the advertising field for us to cover.

How are we to comb out the earnest seekers, scattered as they are in the thousands of towns and hamlets which missionaries never reach?

Cannot Visit All.

Fifteen years ago I felt this problem pressing when I was stationed in Fukui. In an attempt to solve it I tramped with Japanese helpers through 260 villages, distributing literature and trying to get in touch with the people. But this was a laborious and wasteful method. Such work could not be effectively followed up unless we had a tenfold increase in our field force.

I then turned, in common with some other missionaries to the press as a means of getting at the people who really wished to hear. Since that time this plan of Newspaper Evangelism has had a great development. My own city has two flourishing morning papers, besides innumerable smaller news sheets and trade journals.

I have found that most editors will give us space for articles on disarmament, peace, temperance, home reconstruction and the like. On distinctly Christian articles they will, if not able always to publish them gratis, give very nominal rates. All the provincial papers live from hand to mouth, so that it is not unreasonable to be asked to pay for the space we use. When we pay, too, we are absolutely free to publish what we like.

The second feature in this work is, by means of judicious and perfectly dignified advertising, either in connection with the above mentioned articles or at other times, to discover and call out those over our wide field who are really interested in hearing of Christianity.

Varied Results.

And this brings results. During the last four years in Matsumoto I have published articles in the two city dailies and in three country papers. I have invited correspondence, offering some literature to those interested. After various prunings of my lists I have today 400 such correspondents, from 87 towns and villages, in 74 of which no Christian work is being done.

My follow-up aims to be systematic and attractive and to have a personal touch. If there are children in the family, an illustrated paper goes out. I further enrol them at a nominal charge in a lending library which enables them to read one Christian book per month. I send out hundreds of personal letters and thousands of duplicated communications.

Of the thousands of replied filed away some are men on sick beds and dying without hope, from school teachers and unlettered mountain lads—poignant personal revelations.

Our young church at Okaya grew out of this newspaper work. We have a winter school for advanced enquirers. Young men come in alone from remote hamlets to meet the man who wrote the advertisements that first aroused their interest.

SHILOH STOPS THAT COUGH

Your grand-parents used it. Safe, sure and efficient. Small dose means economy and does not upset the stomach. Get Shiloh, at all dealers 30c, 60c and $1.20.

Brew This Fine Spring Tonic Yourself

Brew a cup of this gentle and effective remedy and take it at bedtime three times a week for three weeks.

Celery King

It will purify the blood, make you feel vigorous and healthy at a cost of only a few cents. Give it to the children, too. Everyone needs a spring tonic—30c and 60c, at druggists.

CANADIAN PACIFIC

SAILINGS

FROM ST. JOHN
To Liverpool
Apr. 18 ..... Montlaurier
Apr. 25 ..... Montclare

To Glasgow
Apr. 19 ..... Marburn

SUMMER SAILINGS FROM MONTREAL
To Belfast-Glasgow
May 1 May 29 ..... Metagama
May 8 June 7 ..... Marloch
May 15 June 12 ..... *Mountlaurier
May 22 June 19 ..... Marburn

To Cherbourg-Southampton-Antwerp
Apr. 30 May 28 ..... Minnedosa
May 14 June 11 ..... Melita

To Liverpool
May 2 May 30 ..... *Montroyal
May 3 May 31 ..... Montreal
May 9 June 6 ..... Montcalm
May 16 June 13 ..... Montrose
May 23 June 20 ..... Montclare

To Cherbourg-Southampton-Hamburg
May 7 June 4 ..... *Empress of (Scotland
May 21 June 18 ..... *Empress of (France

*From Quebec

Apply to Local Agents

J. E. PARKER
General Agent, Passenger Department, 1 King Street East, Toronto
Adelaide 2105

Save Your Shoes

—Have us apply Genuine Oak Soles and Rubber Heels, put on a Patch, or Sew up that Rip. We use only First-class Material. Workmanship and Service Guaranteed. Try us. Shop Open. 7 a.m. till 10 p.m.

S. Whatley
180 CHARLOTTE STREET
(Opposite Parker's Dye Works)
Peterborough.
6d-95

Come On In--The Water's Fine!

Happy children paddling at Jackson Park, where through the activities of Kiwanis and the Health Association a pool will be constructed this year. The water will be raised to about two feet deep to form a pool that will attract children from all over the city.

ADVENTURES OF THE TWINS

By Olive Roberts Farton

THE POTATO-HORSE

"Well, well, well! So it's you, Spud, is it?"

Along the road of Doofunny Land skipped Nancy and Nick and Mister Fuzz Wuzz singing:

"We're so happy and so gay
We could throw ourselves away,
But we'd come back in a hurry,
So you really needn't worry."

"What's that? What's that?" cried a sour voice beside them. A very sour voice!

"We were just saying," said Nick, "that we were very happy."

"But you've gone and spoiled it all!" declared Nancy. "Nobody can be happy with someone like you growling at them in a voice like that."

"I should say not!" remarked Mister Fuzz Wuzz. "Who are you, anyway? Why don't you come out and let us have a look?"

"Because I can't see! I'm blind and here I stay I suppose for the rest of my days. It makes me nervous to hear people yelling that they are so happy and so gay."

"Stuff! Stuff and nonsense! Who wants you to be sorry? But it does seem too bad that I who had a dozen eyes, can't see a thing any more."

"If you can't come with us, we shall go to you, declared Mister Fuzz Wuzz. "I don't like anybody in Doofunny Land to be unhappy."

And whom do you thing they found? The potato-horse—the proud steed with match legs and broom-straw tail!

"Well, well, well! So it's you, Spud, is it?" cried Mister Fuzz Wuzz. "How does it come that your master, the peanut-boy, isn't looking after you?"

"He's been in bed with a cracked nose," said Spud. "And I fell and got dirt in every one of my eyes, and now I can't even see what I am eating."

"Oh, we can fix you up," declared Mister Fuzz Wuzz.

Well, all three of them got at the poor blind potato-horse and cleaned the mud out of his dozen eyes, but no sooner had he gotten his sight back than he began to stamp and back and stand up on his hind legs as though he had gone crazy.

"Now what's wrong?" demanded the little pipe-cleaner man.

"It's that white thing behind me," whinned the potato-horse. "What is it? It scares me."

"Only a piece of paper," said Nick.

"And what's that black thing yonder?" snorted the horse. It makes me shiver all over."

"Only a shadow," said Nancy. "It won't hurt you."

"But there's another black thing on my other side that looks like a snake," shivered the horse. "What's that?"

"Only a garden hose," Mister Fuzz Wuzz assured him.

"Say, look here, old Mister Fussy," cried Mister Fuzz Wuzz, "you were happier blind. It won't hurt you."

"I suppose not," whinnied the horse. "But do put blinders on all of my eyes, please. Then I'll feel safe."

"There's none so blind as those who won't see," said the little man "But I give it up. Come on, Twins. This fellow has made up his mind to be unhappy, no matter what we do? Let's see—where did we leave off. Oh, yes! We're so happy and so gay—come on, all together! Sing everybody!"

"Rubbish!" said the horse. "No sympathy in this world!"

(To Be Continued.)

MASONS PARADE AT LAKEFIELD

Clementi Lodge Attended St. John's Church on Sunday Evening, Commemorating Its Fiftieth Anniversary.

LAKEFIELD, April 16.— The members of Clementi Lodge No. 313 A.F. & A.M. held a church parade on Sunday evening to commemorate their jubilee year. Between sixty and seventy Masons paraded to St. John's Church, where they occupied the front pews of the Church. Rev. Walter Cox preached a forceful sermon, taking his text from I Kings 7-22—"And on the top of the pillars was lily work and so was the work of the pillars finished."

Mr. Cox spoke of the pillars which stood for strength made beautiful they lily work. In the seventeenth century the conception of God held in Germany was that of the hard judge who condemned men for their sin without giving a chance for repentance, it was a conception of God that was all pillar and no lily work. Contrasted with this was the eighteenth century idea which was "Bon Dieu"—the good God who would not tolerate sin and would not punish and who would not adhere to His word regarding sin. This conception was all lily work and no pillar. The combination of strength and beauty which is necessary for the perfect world. God has given us in nature. He made the world beautiful for man. So we should be in building and furnishing our churches which are too often made so very ugly and so poorly furnished. We should regard them as God's temples and beautify them. The same thing should be seen in character, the strength and the beauty, the pillar and lily work as was and is the character of the Great Grand Master of All, Jesus Christ, our Lord.

Speaking of Masonry, the speaker said that while not in any sense a church society, the Masonic order was closely allied with religion as every member recognized God as the great architect of the Universe. No Atheist could be a Mason, as belief in God was compulsory to members of the order.

Dr. Smith, the Worshipful master of the Lodge sang "The Palms" at the conclusion of the segmon. After the presentation of the offertory the first verse of the National Anthem was sung.

The hymns used for the service were all familiar ones and the singing was extremely hearty. The hymns were: "Oh God, our help in ages past," "Oh, Lord how joyful 'tis to see", "Lead Kindly Light", and "Abide With Me."

Holy Week Services.

During Holy Week there will be service in St. John's Church every evening at 8 p.m. except Saturday evening. The Monday evening service is especially for the A.Y.P.A.

On Good Friday there will be the ante-communion service at 10.30, Passion service at 2.30 and evensong at 8 o'clock.

The Easter services will be Holy Communion at 8 a.m., children's service at 10 a.m., morning prayer and Holy Communion at 11 a.m., evensong at 8 p.m.

The services at 11 a.m. and 8 p.m. will be fully choral.

An union Good Friday service of the Baptist, Methodist and Presbyterian churches will be held in the Baptist Church at 10.30 a.m.

Personals.

Miss Hazel Widsor of Peterboro was the guest of Mr. and Mrs. Clayton Montgomery last week.

Miss Gwendoline Simpson of Hall's Bridge spent the week-end in the village.

Miss Electa Preston of Cavan was a week-end visitor in the village.

Messrs. Alex Gibson, H. Rush and W. G. Ferguson of Peterboro were present at the Masonic Jubilee Church parade on Sunday.

Haven't you seen him? The man who goes to work with vim and eagerness? He takes a dash of ENO's in a glass of water each morning, to help Nature keep him clean within. Nothing is more important than the natural functioning of the digestive and eliminative organs. You try ENO's.

Sales Representatives for North America
Harold F. Ritchie & Co., Limited, Toronto

Canadian National Lines Shift Officials.

WINNIPEG, April 16.—(Canadian Press).—The retirement of H. H. Brewer, assistant general manager of the Canadian National Railways, owing to continued ill-health, was announced here yesterday by A. E. Warren, general manager, Western lines. As a result of re-arrangements made necessary by Mr. Brewer's retirement, A. Wilcox, general superintendent, Manitoba division, becomes general superintendent of transportation Western region. M. B. Walton, assistant general superintendent at Prince Rupert, is appointed general superintenedent of Manitoba division with headquarters in Winnipeg, succeeding Mr. Wilcox. The changes announced were effective yesterday.

PRINTED SILK.

The coat-wrap of printed silk bound with satin or crepe of a plain color is very smart for afternoon wear.

LINDSAY MARKET TOLLS BRING $100

Few Farmers Sell Their Produce on the Town's Hay and Wood Rialto.

LINDSAY, April 16. — The market in this town has been a losing proposition for the Council for a number of years.

Although Lindsay is essentially an agricultural centre, very few farmers are found disposing of their produce on the market on Saturdays or any other day for that matter.

True, hay, straw, etc., are disposed of, but there is very little butter, eggs, fowl, etc., offered for sale.

On Monday evening the Council opened the tenders received for the market scales, and the highest tender received was that of T. J. Brady, who offered $100. The tender was accepted, and Mr. Brady will undertake the herculean task of building up the market.

You Can Eat Anything You Like And Not Have HEARTBURN

In all cases of heartburn there is a gnawing and burning pain in the stomach attended by a disturbed appetite, as when too much food is taken into the stomach it is liable to ferment and become extremely sour, vomiting occurs, and what is thrown up is generally sour and bitter. When you are in this condition you will find that Milburn's Laxa-Liver Pills will give you relief right away.

Mr. Joseph H. MacDonald, Christmas Island, N.S., writes:—"Two years ago I suffered all the time from heartburn. I took one vial of Milburn's Laxa-Liver Pills and have never been troubled since.

It is very nice to be able to eat anything you like and not have heart burn any more."

Milburn's Laxa-Liver Pills are 25c. a vial at all dealers, or mailed direct on receipt of price by The T. Milburn Co., Limited, Toronto, Ont.

FINDS MAN'S MANGLED BODY

Mystery Surrounds Death of Henry Smith, Farm Hand

OSHAWA, April 16.—The lifeless and mangled form of Henry Smith a workman on a farm a few miles north of Oshawa, near Salem, was discovered about six o'clock yesterday by his employer, G. A. Stevens, when the latter entered his barn at the usual hour. Mr. Smith had dined with Mr. and Mrs. Stevens Sunday, and had spent the evening with Mr. and Mrs. W. Cowling at an adjacent farm, returning home about midnight to look after his horse.

What actually happened is merely surmise. Mr. Stevens found the still where the horse was tied badly scorched and the horse singed while the body of Mr. Smith was lying beside the horse. The victim had apparently broken the lantern resulting in the straw catching fire. In an effort to extinguish the blaze, which he had evidently succeeded in doing, the horse seemingly trampled him to death. Coroner Dr. Tiller, of Bowmanville, was notified and an inquest has been ordered. Smith had been in the employ of Mr. Stevens for nearly ten years. Deceased is survived by his mother, one sister, and four brothers. He was unmarried.

HON. PETER SMITH HAS ARRIVED AT HIS HOME

STRATFORD, April 16.—(Canadian Press).—Hon. Peter Smith and Mrs. Smith, accompanied by most of his bondsmen, arrived home from Toronto last night, and the whole party seemed to be cheerful, and quite confident of the outcome being favorable to Mr. Smith.

Both Mr. and Mrs. Smith were in good spirts, and their reception home was quite sympathetic.

CONSTIPATION

must be avoided, or torpid and gassy pains result. liver, billiousness, indigestion

Easy to take, thoroughly cleansing

CHAMBERLAIN'S TABLETS

Never disappoint of nauseate—25c.

BOARD HEALTH HELD MEETING

Milk Tests Improving Declares Medical Officer of Health.

The Board of Health met this morning with the following present—Chairman G. H. Duncan, James Lynch, Claude Rogers, Mayor J. J. Turner, Sanitary Inspector C. S. Stapleton, Medical Officer of Health Dr. T. W. H. Young, and Plumbing Inspector A. G. Metheral.

Mr. R. W. Cormack and Mr. E. A. Peck, representing the Quaker Oats Company in regard to having a sewer installed, were present.

Mr. Metheral said he thought it would be best to have a pumping station situated at the foot of Simcoe Street, on the water front. He said that if this was done it would supply the Peterboro Cereal Company and any other places from Charlotte Street, north to the Quaker Oats on the water front.

A means by which to dispose of sewage at the auburn was also discussed, but nothing definite was decided.

The Milk Tests.

Dr. T. W. H. Young, M.O.H., said that during the month he had found the milk tests to be much improved. He said that last month there were two that were below the standard in butter fat, but this month they were all above, showing a richer grade of milk.

Mr. Stapleton said that when a milk vendor receives a license he should be compelled to have a proper outfit in which to deliver the milk. At present, in the city, there are several delivering milk in vehicles that are not sanitary. Most of the vendors have the regular milk vehicle, which is covered, but there are some who are peddling it in buggies and other such vehicles that are open to dust and germs. Some are peddling milk in open cans, which, when opened, allow any hair or dust to fly in.

Mr. Stapleton is to examine all milk rigs and see that they are kept sanitary.

In regard to the Medical Officer of Health's monthly report, Mr. Rogers said that he thought the monthly report should be handed into the Board and filed away for publication.

Dr. Young said he reported every month, and that he had a written report which he kept, and that anybody who wished to see it could do so.

It was moved by Mr. Rogers, and seconded by the Mayor, that Dr. Young's monthly report be handed to the Board and filed away.

Sanitary Inspector Stapleton said he visited a milk vendor's farm on the outskirts of the city to get a milk test. Mr. Stapleton said this man peddled his milk early in the morning and that he could never find him to get a test so he went to his farm. When asked for a sample of his milk the man said that he had no milk and that he would have to milk a cow to get some, and later refused to give Mr. Stapleton a test and ordered him off the premises. Mr. Stapleton brought the case up, but Dr. Young said the man had taken a test to Dr. A. Y. McNair the following morning and that it was found to be all right.

Miss Price, of the Queen Mary Hospital, was asked if a jacket heater could not be used in the hospital instead of the electric stove which is now in use, and if it would be any cheaper. Miss Price said she thought the electric stove would be the cheapest.

Miss Price asked if she could be allowed an extra month's holiday this year, in which she intended going to England. The request was granted.

Mr. Young said that the furnace at the hospital was not giving the heat that it should, and he thought there was something wrong with it. Mr. Turner is to be notified to examine the furnace.

Several persons for charity were heard, and it was also decided that several persons in the city without sewer connections in their houses be notified to have their houses connected.

DU-KO MAKES delicious Pies and Puddings without adding sugar, eggs or flavoring

LEMON - CHOCOLATE - MAPLE CREAM
AT ALL GROCERS
MADE IN CANADA BY
DOUGLAS & COMPANY, NAPANEE, ONT.

CRIMINAL LAWS SHOULD CHANGE

J. M. Donohue Asks for Change So That Bank Wreckers May Be Given Capital Punishment.

LONDON, Ont., April 16. — J. M. Donohue, a prominent lawyer, has written the Minister of Justice, asking that the Criminal Code be drastically amended to permit capital punishment for bank wreckers.

Part of the communication is as follows:

London, April 12, 1924.

Hon. Ernest Lapointe,
Minister of Justice,
Ottawa, Ont.:

Honorable Sir: Unless our laws are as unalterable as those of the Medes and Persians it may be fairly assumed that they will be amended from time to time to suit changing conditions. The duty of observing conditions and enacting suitable legislation to cope with them lies with parliament and the government of the day. If the government has not yet considered the advisability of making some drastic changes in the criminal code to punish those responsible for bank failures, and to deter others from a repetition, then, sir, I refrain from expressing my opinion only because of the high esteem in which I hold you personally.

Perhaps I am in error as to present public opinion, yet I venture to crystalize what I believe it to be. Men who will deliberately, or even negligently and recklessly, cause bank failures, by all the rules of logic and fair play, are guilty of an offence which calls for the extreme penalty of the law. If capital punishment is still to remain in our system, then make them amenable to it.

The only justification for capital punishment is that it is a deterrent to others, and a certain preventative of a repetition of the offence by the same individuals. We must be logical, we must be analytical, or in the alternative fail in our duty to ourselves, and to our country. By what mental gymnastics can the offence of bank wrecking be glorified so as not to come within the category of offences punishable by death? Have there not been suicides, premature deaths, and families made destitute as the result of these failures? The havoc following in the wake of this crime is infinitely greater than that which follows a bank robbery where seldom more than a single life is lost and then usually the result of foolhardiness or a miserly lack of protection.

To make clear my request that the law be amended to make bank-wrecking, upon conviction, liable to the death penalty, may I recite the basis upon which rests the only justification (if there be any) for the death penalty:

(1)—It is the means by which civilized society takes to protect itself from a particularly dangerous criminal.

(2)—Surety for life and property are two of the chief aims of civil government. They are fundamental.

If, sir, you can find any logical distinction between the bank-wrecker and the armed bank robber, and the results of their operations, then let the law remain as it is; the anxious public awaits the amendments to the code. I am respectfully yours,

J. M. Donohue.

Even old rheumatic aches

yield to this simple treatment. Apply Sloan's gently, without rubbing. It sends to the pain-ridden tissues the fresh new blood they need to heal them—bringing grateful relief. Get a bottle from your druggist today and have it on hand. 35 cents.

The Verdict of a Capable, Unbiased Jury

Tire Repairmen who see tires at their worst give overwhelming endorsement of Goodyear Cords

NO man knows tires better than the tire repairman. He sees them at their worst. He tears them down—rips off the tread—examines the carcass. He talks about tires to tire users continually. He finds out what service each tire has given. To 126 tire repairmen—from Halifax to Vancouver — we submitted this question:

"By what percentage do you think the mileage of Goodyear All-Weather Cords exceeds the mileage of the next best tire?"

80% Say Goodyear Cord Best Tire on Market

The average percentage by which Goodyear Cord Tires excel any other cord tires sold on the Canadian market is 25.81%, as given by exactly 100 of the 126 tire experts. Nineteen of the 126 say Goodyear Cords are equal to any other tire, and only 7 place any other tire ahead of the Goodyear Cord.

An overwhelming endorsement of Goodyear Tires by those who know.

Go To Your Selected Dealer

Let him show you the Goodyear Tires which are making these remarkable records. He has Goodyear Tires at various prices to fit your needs. His stock is complete, fresh and fairly-priced. He is one of 2,500 dealers specially selected out of 10,000 to sell Goodyear Tires because his service is good.

Goodyear means Good Wear

GOODYEAR

MAGEE'S GARAGE *Selected Dealer* 211 Hunter Street, W.

J. W. WATSON *Selected Dealer* 548 George Street

J. E. A. FITZGERALD *Selected Dealer* 254 Brock Street

The GRESSMAN Company Limited

"The Store of Smiling Service"

Finery and Last Minute Accessories to Give the Final Touch to the Costume for Easter!

STORE OPEN THURSDAY EVENING

Easter! The Day of the New-Born World!

THE day when the world steps out of the drab confines of Lent into the full bloom of Spring fashions; the day that celebrates the donning of new apparel; the day that brings life to the dormant social season, so Dame Fashion has a lively time before her, so much to think about and so much to do. All of which means that thousands of people have most important preparations to make, and this store has spent weeks and months getting ready to be of fuller service to all.

SHOP IN THE MORNINGS

A Suit with a Dignified Air

An exclusive model in navy French Poiret A straight-line coat made in three-quarter length, with trimmings of colored silk and gilt floss forming a Roman stripe effect on the pockets, cuffs, collar and each side-front and bottom of coat. The lining is of sand crepe. The skirt is wrap style, side-front closing. Size 36. Priced at **$69.00.**

SECOND FLOOR.

A Novelty Coat of French Charmeen

This garment comes in wrap style, in almond green, with narrow standing collar. Cuffs and bottom of coat trimmed with gilt braid and banded with Viatka squirrel. Lining of fancy shot silk in shades of grey and Chinese red. A complete copy of a Rappafort import. Size 38. Priced at **$97.50.**

Poiret and Tricotine Coats in navy, black and sand, **$35.00** up.

Tweeds and Novelty Polo Cloths, **$16.50** up.

SECOND FLOOR.

Accessories to Complete the Easter Ensemble

"Harvey Pointed Heel" Silk Hose

"Harvey Pointed Heel" Silk Hose in a shade selection of ten new colors—black, white, brown, grey, bobolink, logcabin, silver, sunset, chaire and pongee. Priced at **$2.00.**

STREET FLOOR, FIRST CIRCLE.

Silk Gloves

Shirred at the wrists and gauntlet styles. They are popular additions to the Easter attire. Combined in colors of white and black, mode and brown and navy and grey. And many other styles. Ranging from **95c** up to **$2.75.**

STREET FLOOR.

Vivid Scarfs Are Everywhere

It may be tied and the end thrown jauntily over one shoulder or worn stock-wise. They can even be worn around the waist when a skirt and waist is worn, but they must be bright in color everywhere, and these new Silk Knit Scarfs emphasize this so much. Priced from **$1.95** to **$4.95.**

—Waistcoat, for the suit of boyish form.
—Neckwear.
—Easter Bags.
—Luggage, you will be proud to carry.

SECOND FLOOR.

Telling a Story of Your "Easter Bonnet"

They are like the whims of a charming woman, unexpected but delightful. Lustrous taffeta and pliable satin are combined, in many cases, with new silky straws. The sweeping lines of a black tricorne have for sole adornment a lace veil which winds around the throat. Embroidery in Spanish shawl pattern makes vivid a rather large picture Hat. Crowns of petit point are seen on the newest cloches, and faille ribbon is cunningly fashioned into skullcaps and turbans. Colors are vivid or delicate, and sometimes have a black background.

Two interesting price groups are **$10.00** and **$15.00** and two others at **$8.00** and **$10.00.**

SECOND FLOOR.

Redfern News!

A Coat of Cameline Cloth

Very smart with large overcheck in blue, brown, green and white. The body and sleeves are lined with fancy Venetian and made doubly attractive with a mushroom collar. Priced at **$22.50.**

Boyish Tailleur Shown in the Easter Suit

A particularly smart array of Boyish Form Tailored Suits in novelty tweeds of stripe and check design. Well tailored, some showing braid binding, patch and slash pockets. Skirts are the one-piece and wrap style. Sizes 16 to 20. Priced at **$25.00.**

THE REDFERN SHOP.

Bargain Annex Open All Day Thursday and Thursday Evening

FEATURING A FIFTY-CASE SALE OF SUNLIGHT, GOLD, P. & G. NAPTHA AND SURPRISE LAUNDRY SOAP 10 BARS FOR 65c

Delivery With Other Goods No Telephone Orders

The Gressman Co. Ltd.

Dresses of Chinese Trend

A smart model in black and white flat crepe, long overblouse effect, with deep band of white, embroidered in black and white. Novelty neckline and short sleeves, banded in white and embroidered. Under-slip of white silk. Size 16. Priced, **$59.00.**

Other Dresses in beaded and straight-line effects, **$25.00** up.

SECOND FLOOR.

O'Rossen Suits for the Easter Parade

A particularly smart array of Suits in O'Rossen and semi-tailored styles, in navy and black all-wool French tricotine. Trimmings of military braid and cross-grained ribbon and folds of self material. O'Rossen styles show novelty fobs and waxed gardenias. Sizes 16 to 40. Priced at **$45.00.**

A complete range of Boyish Form Suits from **$25.00** up.

SECOND FLOOR.

Fore—

Pleated Skirts have gained much favor for Easter wear with a smart sweater. You will find a very complete assortment of pleats and materials, with camisole and regular tops, in flannel, wool crepe and silk. Shades of navy, sand, grey and black. Special prices, **$6.50** to **$16.50.**

SECOND FLOOR.

April Showers— Spoil the Easter Hat

So be prepared with one of these new short model Umbrellas that are so popular this season. An excellent quality silk and wool mixture on an eight-ribbed steel paragon frame, with bakerlite tips and ferrules. Priced at **$4.95.**

STREET FLOOR.

Smart Footwear Is Everywhere

The Shoe for the new Easter costume must essentially be right, and coming from our Ladies' Shoe Department it will be right in every way—style, quality, comfort, and more than anything, FIT. If we cannot fit you we will tell you.

Footwear that is unquestionably right for this Easter-tide. Just as essential is the smartly groomed foot as the new costume—in fact, one holds up the other.

A Black Suede Creation, kid trimmed, sandal type, with cut-outs at sides and strap up the instep. The heel is low Cuban. Light welted sole. Priced at **$9.75.**

"Mandalay," showing corresponding features with the above number, but in brown suede, trimmed with brown kid and showing two straps at the instep. Priced at **$9.75.**

LADIES' SHOE DEPT., SECOND FLOOR.

EASTFR TOGGERY FOR MEN!

Spring Suits for Men $35

We are showing a wide range of all-wool plain and fancy blue worsteds, attractive and durable; also English and domestic tweeds are here for your choice for this price. Designed by expert craftsmen. Every garment desired by the well dressed man is included in this range.

There is Also a Full Range of Other Suits at $21.75 and up to $50.00

Springs Weight Top Coats $30

Made with raglan or set-in sleeves, full skirted garments, with patch pockets. Yoke and sleeves are lined with fine quality silkette. Made of fancy grey tweed and covert materials. Fully guaranteed for service.

Other Top Coats as Low as $18.00 and up to $35.00

Hats for the Well Dressed Man

All the newest shades and shapes of the year.
Christies' Hats. Priced at **$7.50.**
Walthausen Hats. Priced at **$5.00.**
Christies' Derbys. Priced at **$6.50.**

MEN'S SHOP.

FILMS ON FARMING AT MILLBROOK APRIL 22nd

Movies From the Guelph O.A.C. Will Be Shown Free in Town Hall — Educational Series With Few Comics to Balance the Programme.

MILLBROOK, April 16.—The encouragement given the farming community, particularly, by the recent visit of the "Better Live Stock" train, will be further enlarged by the series of moving pictures from the Agricultural College, Guelph, which are to be shown in the town hall, Millbrook, on Tuesday, April 22, and like the train are free of charge.

The films, which are from the Ontario Government Moving Picture Bureau, include:

Keeping the boy on the farm; Fitting the land for a proper seed bed, and the germination of corn seed under different soil conditions; The international ploughing match, and farm machinery demonstration at Sarnia 1923; The development of the plough from its inception in the early ages down to the present; The development of the farm tractor from the raw material to the finished product, operating modern farm machinery.

Some comic films will help to keep the audience in good humor, though the educative element is the object throughout. In view of this fact the council is giving the use of the town hall without the usual charge. An explanatory lecture will accompany the films as they are shown on the screen, and an expert operator will be in charge of the lantern used.

Social Evening.

Mrs. F. P. Johnston, assisted by her daughter, Miss Alex, and her son, Mr. Archie, was hostess for a very pleasant social gathering at their home on Fallis Line, last Friday evening when a large number of guests were entertained with cards and dancing until long past the midnight hour.

Excellent music was furnished by Byam's four-piece orchestra, and the general enjoyment of the occasion made the time pass only too rapidly. A delicious supper was served about 12 p.m., the guests lingering for some time afterwards reluctant to bring so pleasant an event to a close.

Among those present were: Mr. and Mrs H. W. Johnston, Mr. and Mrs. Offa Williamson, Mr. and Mrs. W. Larmer, Mr. and Mrs. Wilbert Larmer, Mr. and Mrs. Jas. Roddy, Mr. and Mrs. S. Hunter, Mr. and Mrs. Chester Fee, Mr. and Mrs. B. Cunningham, Mr. and Mrs. J. L. Byam, Mr. and Mrs. W. E. Ball, Mr. and Mrs. R. M. Howden, Mr. and Mrs. R. J. McKnight, Mrs. Dobbin, Mrs. H. Pallister, Misses Florence Larmer, Florence Fallis, Muriel Matchett, Cecil Hunter, Hattie and Charlotte Barnard, Helen Larmer, Ethel McKnight, Thelma Ball, Elma Hunter, Evelyn Fallis, L. Stutt, Messrs. Keith Larmer, Willis Lang, B. Hunter, B. Armstrong, J. Thompson, Aubrey Fallis, Edwin Hutchison, Lewis Hutchison, Alex Miller, Aubrey Hunter, Roy Hunter, E. Armstrong, Reg. Fallis, Lloyd Byam, C. Williamson, Melville Ball.

Promised Curling Cup.

In the account of the presentation of the Allen Cup at the recent meeting of the curling club, the name of Mr. J. A. Vance was inadvertently omitted from the list of those who responded on behalf of the winning rink. This was peculiarly unfortunate in view of the fact that Mr. Vance, who is always a capable public speaker, offering in his remarks subject matter that is well worthwhile, promised the club a personal donation of a second cup for local competition when the membership reaches the half hundred mark.

District A.Y.P.A.

Among those from Millbrook who motored to Peterboro on Thursday evening and attended the meeting of the District Council of the A.Y.P.A., when the silver cup for the winners in the series of debates held during the past season was presented were: Miss E. Grandy, Mrs. W. Hilton, Miss Gertie Gray, Miss Pearl Lamb, Miss M. B. and Miss Francis Turner, Miss Elsie Weeks, Miss S. McCorry, G. Harkness, Miss Theo McBride, Dr. J. L. Stuart, Mr. R. Stone and Mr. A. A. Needler.

The cup, which is now on display in the window of Dr. H. A. Turner's drug store, was presented by the district president, Miss Blance Graham, of Lakefield Miss Francis Turner, as the leader of the affirmative in the final debate when Millbrook won, received the trophy on behalf of the A.Y.P.A. of St. Thomas' church.

Tribute to Lay Reader.

At the recent meeting of the Toronto Diocesan Lay Readers' Association which was addressed by Rev. Dr. Seager, Provost of Trinity College, on the subject, "The Vision of the Anglican Communion,' a resolution of sympathy with the relatives of the late Mr. George Bemister, of Haliburton, was passed. Mr. Bemister, who for about forty years filled the office of organist in St. George's Church, Haliburton, as well as that of lay reader when circumstances required, was a past president of the Association, and until advancing age prevented, has seldom missed a Synod meeting. Warm tributes to his memory were made by Provost Seager and Archdeacon Warren, Warden of the Lay Readers' Association.

Mrs. Ross Edmunds, of Millbrook, is a niece of the deceased who passed away in his eighty-first year, interment taking place at the Old Kirk cemetery, Beaverton, last Monday. Mrs. Edmunds attended the funeral. The late Mr Bemister had never married, his death taking place at the home of his niece, Miss Dorothy Clarke, Haliburton.

Mr. Morris Gray met with an unfortunate accident last week when, through a younger brother running against his elbow, a match which he was holding pierced the drum of his left ear causing considerable suffering. He was able to be at work again on Saturday, and it is hoped the danger of deafness resulting from the accident may be averted.

Miss Gertrude Clarry, who has been visiting her sister, Mrs. Max Cameron, Ottawa, for the past few weeks, has returned home.

CAVAN LUMBER CAMP HUMMING

Work Resumed After the Delay Caused By Soft and Muddy Ground — Telephones Silenced By the Electric Storm Repaired This Week.

CAVAN, April 16.—Work is again humming at the lumber camp. The men are back and the saw is going.

Cars are being used again on rural roads. Men were out in a car this week repairing telephone wires and fixing telephones. Quite a number of telephones were injured by the electric storm of Saturday, the 5th.

Mr. Osborne Staples is home from the Faculty of Education, Toronto, on account of an attack of mumps.

Car of Oats.

Mr. G. Gow had another car-load of oats unloaded at Cavan Station on Saturday. There was a great demand for them. Mr. Gow has had several cars brought in during the winter. Many farmers have had to buy feed.

Mrs. Paul spent a few days of this week with her sister, Mrs. Reynolds, Millbrook, who has been quite ill.

Mr. Eber Syer of Toronto University spent the week-end at home.

Mr. Kenneth Syer of Bexley spent the week-end at home.

Mr. and Mrs. L. Graham motored to Blackstock and spent Sunday.

S. S. Staples shipped a car of hogs from Cavan Station on Monday.

Many farmers of Cavan, as well as ladies, attended the "Better Live Stock Train" lectures and demonstrations in Millbrook on Saturday afternoon, but very few drove in for the morning session.

W.M.S. Meeting.

Mrs. Beatty Fee entertained the W. M. S. of St. John's Church, Ida, on Wednesday afternoon

At this meeting the delegates were chosen to attend the annual Women's Auxiliary to be held in Toronto, commencing May 5th. The delegates appointed were Mrs. Robt. Howden and Miss Bertha Touchbourn.

Women's Institute.

The members of the Cavan Women's Institute are requested to bear in mind that at the meeting on Thursday afternoon at the home of Mrs. Harry Tinney there will be an exchange of seeds, bulbs and plants. Any member having one or all of these to exchange is requested to bring them to the meeting.

Saved From Years of Headaches.

MRS. HONORE VALIQUETTE

The wonders of the famous Fruit Treatment are only revealed when you read a letter like this, which comes from Madame Valiquette, 1138 Notre Dame St. W., Montreal.

"For three years, I was troubled with bad Headaches, Nervous Dyspepsia and Liver Troubles. Then, I began taking "Fruit-a-tives". Very soon my condition improved, and thanks to these wonderful fruit tablets I am once more entirely well".

"Fruit-a-tives" is the juices of apples, oranges, figs and prunes, intensified and combined with tonics—and forms a complete fruit treatment for Stomach, Liver, Kidney and Skin Troubles.

25c. and 50c. a box—at dealers or sent by Fruit-a-tives Limited, Ottawa, Ont.

IRRESISTIBLE

". . . . A heartful of understanding may succeed where a pocketful of money will not, and what is so happy a find as the particular gift that is befitting our Fair . . . ."

For Easter

WHAT can be dearer to a woman's heart than the gift intimately personal—a compliment to her charms. Truly, Monsieur Vivaudou, that master Frenchman, has an understanding of feminine hearts and gifts that please.

Vivaudou's MAVIS Tissue Building Face Powder—A face powder exquisitely tinted—so fine that it is invisible, so soft and clinging that it stays all day.

Vivaudou's MAVIS Eau de Toilette — Cleanses, sweetens and refines.

Vivaudou's MAVIS Talc—The spirit of Springtime—the finest imported talc, fragranced with the subtle Mavis odor.

MAVIS

TOILET PREPARATIONS

"Seven Beauty Secrets"

We want you to make a test. Send 35c. for a bewitching boxful of allurement—seven generous samples in one container—Mavis Tissue Building Face Powder, Compact, Rouge, Lipstick, Cold Cream, Lemon and Almond Cream, and Eau de Toilette—the handiest week-end kit ever conceived.

V. VIVAUDOU OF CANADA, LIMITED
360 ST. PAUL ST. WEST, MONTREAL

Say Ben-Gay for Chest Colds

Don't take chances with your health—that cold—get it off your chest now with

BAUME BENGUÉ

Get the original Dr. Bengué's Baume

Also clears away the congestion and relieves Head Colds and Sore Throat.

At any Drug Store. Keep a tube handy.

The Leeming Miles Co. Limited, Agents Montreal

First Aid for Aches & Pains

F. RICHARDSON TO GIVE STATEMENT

Regarding Any Commissions He Received From the Home Bank When Warden of the County.

TORONTO, April 16 (Canadian Press). — Fred H. Richardson, former member of the Toronto Board of Control, and ex-Warden of Ontario County, announces that he is willing to make a full statement regarding the commissions he received from the Home Bank.

In view of the implications that the payments to Mr. Richardson were in consideration of use of his influence to obtain city deposits for the bank, Mayor Hiltz recently went to G. T. Clarkson, liquidator of the Home Bank, expressing a desire to have the matter investigated, and Mr. Clarkson in turn asked Mr. Richardson to make the statement.

The latter replied yesterday, agreeing to lay bare his relations with the bank and to submit to cross-examination as to conditions which, according to the Home Bank books amounted to $13,500.

Mr. Clarkson said that as Mr. Richardson volunteered to give his evidence whenever called upon, he hopes to have cross-examination before the official referee in a week or ten days.

EXTEND PAPER PLANT.

MONTREAL, April 16.—(Canadian Press).—At the annual general meeting of the St. Maurice Paper Company, Limited, Tuesday afternoon, President M. B. Wallace intimated that additions to the plant of the company, costing about $2,250,000, would be made shortly. The additions would increase the company's earnings by more than half a million a year, the President said.

The directors were re-elected.

A man's brain attains its maximum weight at the age of 20; a woman's at 17.

CAMPBELLFORD AND DISTRICT

Half Holidays Will Be Held on Thursday—The Auditors' Report.

CAMPBELLFORD, April 16. — Campbellford's half holidays this year will be held on Thursday afternoon instead of on Friday, the day observed for some years past. The first afternoon on which the stores will be closed falls on Thursday, May 1st and the half holiday will be observed every week until the first of December. Cards making this announcement have been hung in the windows of the stores and other places of business.

Three petitions were in circulation, one for Friday which meant no change another for Thursday and the third for Wednesday. For the time the signers of the latter petition were in the majority but in the end the advocates of Thursday closing got the lead and won out. Those who stood for Wednesday, the day usually observed by other towns in the district did so in the interest of sports, nearly all athletic games being held on that date.

The merchants as a rule were opposed to Wednesday. They claimed that when the stores in neighboring towns are closed that the people from these places come here to trade

On the petition in favor of closing on Thursday there were 52 signatures and of this number 40 of the signers declared for a half holiday every week during all the months of the year except December.

No action by the council is required as the observance of the holiday has always depended upon the wishes of a majority of the business men interested.

Nearly all the Cricket and Football players in Campbellford, like these classes of athletes in other places, work in industrial plants that observe Saturday afternoon as a half holiday so that they will be in a position during the summer to engage in their favorite pastime.

Auditors' Report.

For the first time in its history, Campbellford's municipal accounts were this year audited by two ladies, Mrs. C. W. Turner and Miss Nellie M. Hoover, whose report has been aproved by the finance committee of the council, and is now in the hands of the printer.

The total receipts of the town from all sources was $142,386.09, and the expenditures $141,558.96, leaving a balance of hand of $827.13.

The current assets amount to $4,597.77, and the permanent assets to $449,672.20.

The total debenture debt of the municipality is now $200,717.44.

The receipts from the water service during the year were $3767.33.

No widowed mothers in Campbellford are in receipt of pensions from the Mothers' Allowance fund.

Went to Hastings.

R. A. Dunk, George T. Salter, R. J. Bullen, S. A. Maguire and C. R. Sherwin of the local Oddfellows Lodge, were at Hastings Monday night, where they installed the newly elected officers of the branch of the order in that village.

News Notes.

George N. Anderson, of West Seymour, has sold his farm to his relative and near neighbor, George Anderson, Sr., who takes possession at once.

Trappers in this vicinity are making a large catch of muskrats, but the price paid for pelts is low. A. Reindeau, the local buyer, was paying $2.40 a week ago, btu yesterday the price had dropped to $1.80.

Sergt. George T. Salter goes to Glen Ross to-day to visit friends.

DODD'S KIDNEY PILLS
FOR ALL KIDNEY DISEASE
RHEUMATISM BRIGHT'S DISEASE BACKACHE DIABETES
NUMBER 4087 THE PROPRIETORS

WHY WOMEN LOOK 60 AT 40

With dark circles under their eyes, sallow complexions, drawn expressions, drooping shoulders, a lagging step, many women of forty have the appearance of women of sixty. In many cases this condition is caused by overwork or neglect of such warning symptoms, as headaches, backache, nervousness, displacements and irregularities, which indicate ailments peculiar to women. If all women so afflicted would only rely upon Lydia E. Pinkham's Vegetable Compound it would restore them to a normal healthy condition, and the premature signs of age will soon disappear.

COMMENT RIFE ON SOVIET VISITORS

Policy of Moscow Government is Condemned by Press-Frank Criticisms

LONDON, April 16.—(Canadian Press).—Probably no foreign delegation visiting England for a conference has ever had the opportunity of reading in the British Press such outspoken comments on its Government and itself as the present group representing the Russian Soviet Government. To a great extent it is admitted in the press that trade settlement with Russia is desirable, but circumstances of the soviet revolution, the policy of the Moscow Government and the reported utterances of leading Russians of the present day comes up for condemnation in the majority of comments.

Premier Macdonald's frank admonition against any attempts at propaganda meets with general approval.

Unemployment Bill Given Royal Assent.

LONDON, April 16. — (Canadian Press).—The Unemployment Insurance Bill, which already had been passed by the House of Commons, was read a third time in the House of Lords yesterday and received the Royal assent.

The Unemployment Insurance Bill extends the period for which unemployed benefits may be paid this year at an estimated additional cost of between £2,000,000 and £2,250,000 to be met out of the unemployment fund.

HASTINGS AND THE DISTRICT

Employee of Foundry Had Finger Amputated — Young People Meet.

HASTINGS, April 16.— An accident occurred in the lumber yard of Mr. W. P. Plant's foundry on Tuesday afternoon, when Mr. Thos. Currel let a plank fall on his hand, crushing the third finger of his left hand which made it necessary to have the finger amputated to the first joint.

Young People Meet.

The Epworth League programme was somewhat changed on Monday evening. A contest and impromptu programme being given.

Miss Mae Hinton, the missionary vice-president, took charge of the meeting after it was opened with the devotional exercises.

The first part of the programme was a contest on the life of the great African missionary, David Livingstone. Each contestant was given pencil and paper and after the president read a short story on the missionary's life they were ushered to a room away from those not taking part and were required to write a story on the life of David Livingstone, being given fifteen minutes for the work.

Two classes were designated, the seniors and juniors, the latter being under thirteen years of age. The best writers in each class were given prizes, and these were awarded to Miss Ada Bonds for the seniors, Miss Elna Killenbeck for the juniors, the booby prize going to Mr. W. Dodd.

While the contestants were writing, the others present passed the time away by music.

The second part of the programme was the impromptu one. Groups were formed by the months of the year and those persons being born in the first four months making one group, the second four another and the third four the other group.

Each group provided two items for the programme, after which the meeting closed with the Mizpah prayer.

Attended Funeral.

Rev. D. A. Thompson has returned from Hamilton, after attending the funeral of his brother-in-law, Mr. A. W. Leitch, of that place. Mr. Mr. Leitch has been an invalid for about eight months, and was a highly respected elder of the Presbyterian church, also being superintendent of the Sunday school for twenty-seven years. The funeral took place in Hamilton at 2 o'clock on Friday afternoon.

Special Meeting.

A special meeting of the ladies of the Presbyterian church was held on Monday evening in the school room. The final arrangements were made for the annual Sunday school entertainment which is being held on Wednesday evening next.

Mr. and Mrs. Jos. Cowan and sons, Ernest and Frank, spent Sunday, the guests of friends in Campbellford.

Mrs. J. Stinson, Mrs. E. Wilcox, Mrs. L. E. Kelley and Miss Helen Wilcox, of Hastings, were in Peterborough recently attending the funeral of Mrs. J M. Barrie.

Mr. Murvin Smullen of Kitchener, is spending a few days, the guest of his sister, Mrs. R. Weild.

Dr. Allan of Warkworth was in the village on Sunday.

Mr. J. Gallagher of Grafton, was a guest of friends in the village on Monday.

Mr. Jas. Fruere of Warkworth, was a visitor in Hastings on Sunday.

Mr. R. Carson, fish and game inspector ofr this district, was here on Monday.

Mr. T. McKim of Peterborough, was here on business on Monday.

Mr. A. Heckman of Peterborough, was here on Monday.

Mr. Raymond McGuire of Toronto, is visiting his father here.

Mr. Frank Astor of Peterborough was in the village on business on Tuesday.

Mr. J. M. Payton of Peterborough, was here this week.

Mr. T. Robinson of Toronto is the guest of friends in Hastings.

MANUFACTURERS MAY TURN TO POLITICS

Although Not Active In Past Quebec Branch of C. M. A. Sees Need of Emulating the Grain Growers.

MONTREAL, April 16. — Alarm at the results of the tariff reductions in the present budget and anxiety as to what would be entailed by the abandonment of the protective principle in the tariff, were exhibited by the manufacturers of the Province of Quebec here yesterday afternoon at the joint annual meeting of the local branch and the Quebec division of the Canadian Manufacturers' Association. Many of the manufacturers expressed the view that although the Canadian Manufacturers had not engaged in active politics in the past the time had come when in defence of Canadian industry against the western grain growers, they should become like the latter, politically active. In any event it was thought that they should lose no time in launching educational propaganda to teach the people of the Dominion what a protective tariff really meant for them.

A resolution condemning the tariff reductions was unanimously adopted and this will be forwarded to the executive council of the Canadian Manufacturers' Association for endorsation and necessary action.

There are certain species of ants in Africa and South America before the march of which nothing can live.

CHARM CLEANS EVERYTHING

A little charm and hot water makes shining, sanitary pots and pans. Use it every day.

2 for 25c at all Good Grocers

MATTHEWS IS MISSING AND BEYOND REACH OF SUBPOENA AND POLICE

Left His Car Standing On Street When He Left Toronto—Police Combed City Last Night Without Finding the Ex-Deputy Provincial Treasurer.

DAYS OF GRACE END.

TORONTO, April 16 (Canadian Press). — Charles A. Matthews, the suspended Provincial Treasurer, is beyond the call of the subpoena of the Public Accounts Committee of the Ontario Legislature.

He is wanted at to-day's sitting, but it was admitted last night that a group of police officers sent to serve him with a subpoena had failed to find him.

Up until yesterday Hon. W. S. Price, Provincial Treasurer, claimed he was not worrying about Mr. Matthews. It was different last night. Places where he might be expected to be, both in and out of the city, were combed without result.

Everybody at Parliament Buildings seemed to want to give Mr. Matthews a chance to come forward and make a clean breast of the affairs of the Provincial Treasurer's Department, both during and before the administration of the Hon. Peter Smith. He had the option of coming forward or taking the consequences.

The option, according to Queen's Park officials, expired last night.

To-day Provincial Police will try another way of getting his story.

Deputy Provincial Police Commissioner Alfred Cuddy, it is understood, communicated yesterday to J. W. Seymour Corley, K.C., and intimate friends of Mr. Matthews, the action that it is proposed to take if there is no answer when he is called to-day.

L. C. Mason, husband of Matthews' stepdaughter, is still away, but he may come back.

The suspended Deputy-Treasurer has been absent from the city since March. He was last seen on Bay Street, having come down town from his home during the afternoon. He left his automobile on the street and entered an office building. When he left the building again he walked away, leaving his automobile standing on the street.

The car was claimed that night by certain of his friends. Mason left three days earlier, apparently for London, Ont.

The two men were seen a few days later in Detroit.

SCHOOL BOARD HELD MEETING

Will Increase the Teaching Staff of the Public School--Other Business

CAMPBELLFORD, April 16. — The Board of Education will increase the teaching staff of the Public school by engaging a kindergarten primary teacher, to commence duties after the Easter vacation. The maximum salary for that grade will be paid if that is necessary to secure the best available talent. It was suggested that a teacher to help out in the primary department and as part of her work be required to help backward pupils in the lower grades, but this idea was abandoned when Principal Haig informed the board that the entire time of an additional teacher would be required to relieve the pressure in the primary classes.

Committee Reports.

Dr. Watson reported that with Major Bygott and Dr. Richardson, he had visited the primary department and found the rooms overcrowded, two teachers being required to look after 110 pupils. The primary grade he regarded as the most important in the school as it was there that the foundation of a child's education was laid. A pupil should get through this grade in one year, but there were boys and girls of 11 years in it now.

For some years the pupils in the primary grade have been dismissed at 11.30 a.m. and at 3.30 p.m, thus losing an hour each day. The committee were of the opinion that the teachers should be required to put in full time.

The committee recommended that another teacher should be engaged and suggested that this teacher should not only do primary work but also assist the backward and mentally deficient pupils.

Dr. Richardson said that while it might be advisable to let the younger children out of school at 11.30 and 3.30, there was no reason why the older ones should not be kept at work until 12 and 4 o'clock. He again referred to the question which he had raised at a former meeting —the necessity of giving special attention to pupils who were behind in their studies.

There are pupils 14 years old in the second grade and this explains why less than 50 per cent of the pupils ever reach the high school. A year lost in the lower grades means that much time lost in the start in life. He was in favor of trying the experiment suggested by Dr. Watson.

Principal Haig Heard

When Principal Haig was asked for his opinion he said that another teacher was required for the primary department. The plan recommended by the committee could be tried out later. The principal said that after pupils have been three months in the primary department, they should remain for the full school day. At present this department was losing 40 teaching days in the year.

The engagement of a kindergarten primary teacher was recommended by Dr. Watson who said that these instructions had proved highly successful with young children. On motion of Trustee Douglas and Dr. Richardson it was decided to advertise for such a teacher.

Engage a Janitor

There were 15 applications for the position of Janitor for the new High School, the advertisement calling for a man holding a license as a stationary engineer as the law requires. Four of the applicants were returned soldiers with the necessary qualifications and the salaries asked ranged from $950 to $1500 a year.

On motion of Trustee Douglas and Dr. Watson, all those asking for a salary in excess of $1200 were excluded from the competition and this eliminated seven of the candidates. The matter was decided by ballot, the total vote cast being 13 as all the members of the Board were present except Major Byogtt. Seven votes were therefore necessary for a choice.

Before it had been decided to vote by ballot Trustee Hoover moved, seconded by Dr. Richardson, that William Lucy, whose tender was $1100 be appointed.

Trustees Stephens and Arnold moved that Frank Blake be given the place. Mr. Blake asked for $1200 but stated no qualifications. Trustee Stephens said Mr. Blake had only one arm and was trying to make a living.

Four Ballots Required.

On the first ballot James Farrell led with five votes, the others being scattered.

On the second ballot Blake led Farrell by five votes to four, and on the third they had five each. On the fourth ballot Blake had seven to Farrels' five, and the former was declared elected.

The runner up in every ballot was William Lucy, who for the past 18 months has been firing boilers for the Campbellford Cloth Company, but who was recently laid off owing to the removal of two departments to Toronto. Mr. Lucy took out the necessary papers in order to qualify for engineer of the High School.

James Farrell, who lost out by such a narrow margin, gave as a reference T. A. Brown, the contractor who built the school and for whom he had worked for years. All winter he has had charge of the boiler in the new building and Mason and Hawkrigg, by whom he was employed, that firm having a sub-contract, recommended him highly. His bid was $150 less than that of the successful applicant.

Minor Business.

The Property Committee was given authority to purchase coal. The new janitor will be thoroughly instructed as to what is required of him by Principal Greig and the Internal Committee.

The old stable in the high school grounds and the lots which the board proposes to dispose of, will be advertised for sale by tender.

Th Property committee will look into the matter of insuring the boilers in the new High school.

To the Building committee was assigned the duty of fixing up the grounds.

Trustee Benor raised the point that it was too close to examination time to hold the official opening of the new building and on his suggestion it is likely that this event will be postponed until about September 1st. By that time it is hoped the grounds will be levelled and cleaned up.

The primary department of the Public school will be moved into the old High school after Easter when that building is vacated for the new one. To make this arrangement legal it was decided, on motion of Trustee Lynch that the High school section of the Board lease the old building to the Public school trustees for one year at the nominal rental of $1.00.

The High school section of the Board consists of the appointed, and the Public school section of the elected, members.

The finishing touches will be put on the new High school to-day.

FUR THEFTS LEAD TO TRIAL OF TWO

Charles Seguire and Walter Fowler Arraigned in Brighton--Committed For Trial.

BRIGHTON, April 16.—The basement of the town hall was crowded to the doors and numbers were unable to gain admittance yesterday afternoon when Charles Seguire and Walter Fowler, accused of robbing furs from Grant Quick on April 4th, were given their preliminary hearing.

Magistrate Floyd presided, Crown Attorney W. F. Kerr conducted the prosecution and Mr. A. R. Willmott acted for the accused.

Grant Quick was first called. He stated that at his house in Brighton he had approximately 2,000 muskrat furs, 1 fox, 4 coons, 12 weasel and some mink furs .Between 5.30 in the afternoon and midnight of Friday, April 4th, the fox, coon and from 650 to 700 rat furs were stolen from his house. On the night of Wednesday, April 9th, he accompanied Provincial Sergeant Atkins and Provincial Constable Cousens to Seguire's house, nine miles north of Brighton, which the officers searched. Seguire and Fowler were arrested and the stolen furs found. Mr. Quick recognized and identified the various furs by markings and also by the ways different trappers had skinned their muskrats. All the stolen furs were exhiibted in court.

Magistrate Floyd then asked the accused men how they wished to be tried and, speaking for both, Mr. Willmott answered, "trial by the county court judge without jury."

Evidence Identifying Furs.

Americus Nelson, Harry Acker, Arthur Rogers and Frank Powers were called in turn and identified the furs as those they had sold to Mr. Quick. Nelson and Acken skinned muskrats in an unusual manner. Rogers pointed out damaged spots on the coon furs and Powers proved the fox fur to be the one originally owned by him by pointing out how the animal's leg had been deformed or broken. He even produced the leg bone of the animal to prove this.

George Martin said that between 8.30 and 8.45 on the evening of April 4th he saw a man whom he thinks was Fowler, in a car standing just west of the office in Brighton.

The Star Witness.

Lionel Dale was next called. On the evening of April 4th he saw Seguire on Alice street in Brighton, standing beside his car, which was stuck in the mud. Seguire paid him two dollars to get his horse and tow the car out. Dale could see another person in the car, but saw nothing to indicate what the cargo was. He thought ,but was not certain, that Seguire said the car was loaded with whiskey. This was between nine and ten o'clock in the evening.

Walter Ames and Ina King furnished $2,000 bail for Fowler, Magistrate Floyd fixed bail for Seguire at $6,000, but it was not produced, and he was taken to Cobourg jail to await trial.

SPRING TIME IS TONIC TIME

The System Needs "Spring Cleaning," Just As The Home Does. TANLAC Has Been Called The World's Greatest Tonic By Over 100,000 Persons, Who Have Testified That Tanlac Has Helped Them Regain Their Strength and Health.

DON'T GAMBLE WITH YOUR HEALTH, DEMAND THE BEST

Tanlac Has Benefited Thousands Of Persons Suffering From Stomach Trouble, Indigestion, Rheumatism, Nervousness and Kindred Ailments—Tanlac Is For Sale By All Good Druggists Accept No Substitute—Over 40 Million Bottles Sold.

RADIO PROGRAMS

WEAF, NEW YORK—492.
7.00-11.00 p.m.—United Synagogue of America services; Marjorie Haskell soprano; Paul Haskell, tenor; agricultural talk; talk by Colonel George Roper; Orchestra; Salvation Army Band.

WHN, NEW YORK—360.
7.30-8.00 p.m.—Roseland Dance Orchestra.
8.00-8.30 p.m.—New York Police Glee Club.
8.30-10.30 p.m.—Songs; orchestra.

WJZ, NEW YORK—455.
7.00 p.m.—Bedtime stories.
7.30 p.m.—Cafe Boulevard Orchestra.
8.00 p.m.—Cafe Boulevard Orchestra.
8.45 p.m.—Maria Christian, soprano.
9.00 p.m.—"Romantic Castles of Europe."
9.15 p.m.—Wallace Drewes, piano.
9.30 p.m.—New York University Glee Club.

WOO, PHILADELPHIA—509.
7.30 p.m.—Organ recital.
8.00 p.m.—Orchestra; vocal solos.
9.00 p.m.—Cantata, "Stabat Mater."

WJAR, PROVIDENCE—360.
7.15 p.m.—Novelty program.

WBZ, SPRINGFIELD, MASS.—337
7.30 p.m.—Bedtime story.
8.00 p.m.—National Republican Club dinner.
9.30 p.m.—Musical program.
11.30 p.m.—Dance music.

WGR, BUFFALO—319.
8.50 p.m.—Talk, "Swindlers."
9 p.m.—Vocal and instrumental solos.
11 p.m.—Orchestra concert.

KDKA, PITTSBURGH—326.
7.15 p.m.—Talk.
7.30 p.m.—Wendell Hall, tenor.
8.30 p.m.—Concert.

WCAE, PITTSBURGH—462.
7.30 p.m.—Popular concert.
7.45 p.m.—Theatrical review.
8.30 p.m.—Musical program.

CKCH, OTTAWA—435.
8 p.m.—Vocal solos; address; band.

WTAM, CLEVELAND—390.
8 p.m.—Orchestra; ocal solos; readings; address.

WCX, DETROIT—517.
8.30 p.m.—Musical program.

KYW, CHICAGO—536.
8-8.30 p.m.—De Barbary's Orchestra.
9-9.58 p.m.—Musical program.

WJAZ, CHICAGO—448.
11 p.m.-2 a.m.—Oriole Orchestra; vocal and instrumental solos.

WMAQ, CHICAGO—448.
8.30 p.m.—Northwestern University lecture.
9.40 p.m.—La Salle Orchestra.
10 p.m.—Talks.
10.15 p.m.—Florence Nelson, soprano.

Young Canada Saving the Surface

Saving the Surface with the Paint that really saves and beautifying it as only Canada Paint can beautify.

Using the Paint that has "Elephant White Lead" as its pigment basis—the surest guarantee of lasting protection.

The Paint that is sold in a full range of beautiful colorings from which it is an easy matter to select the color best suited to the job in hand.

Consult us on that painting job you have in mind. We have a full range of Canada Paint Products and can furnish you with color cards and expert painting advice.

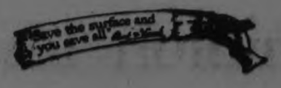

McClennan Hardware
Peterboro

31

"Bottled Energy"—

AQUAZONE CO., LIMITED TORONTO

THAT'S WHAT IT IS. Bounding, boundless energy in a bottle. Life in liquid form, Oxygen—health-giving minerals—

AQUAZONE ALKALINUS

Everything in *Aquazone* does you good. Yet it does not taste like a medicine. There is nothing else like it—no substitute for it. A sparkling, refreshing drink? More than that. An effective "pick-me-up"? More than that.—

AQUAZONE

OXYGEN MINERAL WATER

tones up the system, aids digestion, banishes tiredness, headache and lassitude. And you'll enjoy drinking it. Take a glassful anytime you feel like it. Have a case sent to your house.

Peterboro—On Sale at the Empress Hotel. Hooper's Soda Fountain. Leading Druggists. J. C. Sherin & Son, Lakefield Wholesale Agents.

15

HEARTS AFIRE

by May Christie

The Brilliant Novelist of Modern Society

(Continued from Yesterday.)

WHO'S WHO:

Prudence Page, a pretty country girl who has awakened from a brief and unhappy love-affair with unreliable

Bert Traymore, a fascinating philander.

Janet Mercer, Prudence's 28-year-old friend, plain but genuine, is a trained nurse and masseuse to the delicate child of

Mrs. Vansittart, a wealthy women who owns Winston Towers. One of her guests is

Virginia Dale, a blase beauty who sees a rival in Prudence, and who has set her cap at

Peter Armstrong, brilliant young inventor, interested in Prudence. Prudence has given up Traymore, and is beginning to return Armstrong's interest, when she is accused of theft at Winston Towers, and runs away from home, heart-broken. She has lost her purse, and arrives penniless in New York, not knowing where she can find refuge for the remainder of the night. She stops in front of a huge church used as a House of Refuge.

Prudence is unable to get a job in the big city.

Prudence's father visits Mrs. Vansittart and tells her that she is responsible for his daughter's flight from home.

Prudence gets a room on the eighth door of an office building, and wakes up to find the place ablaze.

CHAPTER XLVI.

Prudence staggered to the window. She was almost suffocated by smoke, and the heat was so terrific that it seemed to her as though her very hair was scorching.

Eight storeys up! The sheer drop down to the street was a ghastly thing to contemplate, but—terror-stricken as she was—she felt that she must jump—and end her misery.

Above the roar of the flames there came a sudden clatter, and the clamerous ringing of bells. The fire brigade!

"Help! Help!" shouted Prudence at the eighth floor window.

But she could barely hear the sound of her own voice above the thunder outside and the conflagration just behind her.

"Can they see me?" was her agonized thought.

She caught up a white cover from the bureau, sweeping brushes and toilet articles to the floor, and desperately waved the piece of linen.

"Stiff job, boys!" remarked their leader coolly. "We'll need the 85-foot escape to get the woman out, and it'll take a bit of skill at that!"

Car after car arrived, and in a jiffy the longest ladder was placed against the building.

Two firemen swarmed up, but to Prudence it seemed an eternity before their helmets showed about ten feet below her.

The ladder was not long enough!

Utter despair entered her soul. This was the end! There was no hope!

But she did not understand the cleverness and resource of the profession which, for sheer dare-deviltry and bravery, can't be beaten.

"Hi, there! Catch!"

A young, strong face, under its gleaming helmet, was directed towards her, and the end of a rope came whizzing through the air.

Prudence—leaning far out—strained to capture it, but it passed through her shaking fingers, slipping down.

"Try again! Easy! Take your time!"

At last she caught it, holding on for dear life.

"Tie it round the bedpost," shouted the stentorian voice beneath. "Take lots of rope. Firm!"

The girl stumbled back into the room, whose heat was now insufferable. In a minute more the door would surely burst in, and bed and everything be a raging inferno.

But she contrived to tie the knot securely. The bed was old and very heavy, heaven be praised!

Violent twitchings of the rope. As Prudence staggered to the window for a last breath of air before the end, she saw one of the firemen climb, hand over hand, up the rope, while the other fellow held it taut.

"Here we are, lady! Keep your nerve!" The man sprang through the open window. "Not a moment to lose! Grab tight around my neck, and hang on for dear life!"

"Save me! Oh, save me!" cried the trembling girl.

She flung her two arms round the man's neck, but alas! there was no strength in them, no holding power!

He hesitated for the fraction of a second. None of his 'stunts' had ever been more dangerous! This young 'un would let go, for a certainty, and if he hadn't a tight grip of her would fall 115 feet to the street below!

"Nobody here but you?"

"No, no one. The caretakers are away——"

At that moment, with a gigantic roar, the door gave way, and a mass of flames burst into the apartment—hell let loose . . .

Without further parley the big fireman grabbed Prudence around the waist and flung her like a sack over his right shoulder. Then he swung himself over the sill and lowered her ten feet to his companion, who contrived to steady her, and at last they got her to the ground.

To Prudence, half unconscious though she was, that terrible descent was forever imprinted on her brain. Each moment she expected death.

Then, vaguely, she realized that a white-coated man, who must have been a doctor, and a woman in a dark blue uniform, were bending over her in the rain, and that some stinging hot stuff was being forced between her lips.

"Narrow escape with her hair," she heard someone in the crowd say. "The fireman must have put it out."

Put what out?

The fiery liquid sent a glow through-out her body. She tried to raise herself on one elbow, but, at the movement, a sharp pain shot through her, and she sank back with a little cry.

Thereafter, everything was blurred a little, low-roofed room lit by lamps that jogged incessantly. Even the queer bed was shaking, and the walls moved up and down!

Odd, wasn't it?

"Lie still, dear. You're all right." The woman in the uniform bent over her, and Prudence could see the white-coated man sitting on a jerkins couch opposite.

Was she dizzy? Was that why the room was jerking so?

"Where am I?" she asked faintly of the woman.

The white-coated man leant over, smiling. He had a fine face. "In an ambulance. We're going to the hospital. But you needn't be afraid. No damage done, as far as we can ascertain."

In Prudence's brain a memory stirred. Something about her hair, wasn't it? Now, what had happened to her hair?

If she raised herself a little she'd be able to see her reflection in a glass upon the wall.

And when she did contrive to do that, what she saw was so astounding and so terrible that she sank back with a cry of fear!

To-morrow: A Plot.
In the Ambulance.
(To Be Continued.)

Mrs. Sarah Wilshaw

Have You a Daughter? If You Have, This Article Will Interest You!

Hamilton, Ont.—"Dr. Pierce's Favorite Prescription is the best medicine I have ever known for the building up of girls and women who are run-down in health. It has been taken by different members of my family with great success. My daughters have been wonderfully helped during motherhood by taking Favorite Prescription; it is the best medicine the expectant mother can take for health and strength. And after having the influenza my granddaughter was left in a very bad way and nothing in the way of medicine gave her any help until she began taking Doctor Pierce's Favorite Prescription, and through the use of this medicine her health was completely restored, and she is as well as ever." —Mrs. Sarah Wilshaw, 405 Cannon St., E.

Go to your neighborhood drug store at once and obtain this Prescription of Dr. Pierce's, in tablets or liquid, or send 10 cents to Dr. Pierce's Labratory in Bridgeburg, Ont., for trial package.

EGGS CHEAPEST IN 50 YEARS

MAYSVILLE, Ky., April 16—Eggs in this vicinity are the cheapest known in fifty years. Sales have been made by farmers at an average of 10 cents a dozen, and production is said to be 30 per cent. of that of 1923, which was the record breaker previously. There is a general complaint here about dealers' high prices on eggs which are 22 cents, "when they should be not more than 18 cents for top."

Corns

© B & B 1924

Don't risk blood poisoning by paring a corn. Apply Blue-jay, the scientific corn ender. The pain will vanish instantly. Then the corn loosens and comes out. Get Blue-jay today at your druggist.

Blue-jay

BRITISH PLANE REACHED ATHENS THIS AFTERNOON

ATHENS, April 16. — (United Press). — The British round-the-world amphibian plane arrived at the old Phaleron Aerodrome shortly before 4 p.m. to-day.

The big plane, piloted by Major Stuart Maclaren, winded its way gracefully into the harbor after departing from Lake Koriśsia Island of Corfu, at 11.30 o'clock this morning.

The British airmen were greeted with cheers by the crowds which had been waiting for them along the water front.

Guns bombed a salute as they came ashore.

Maclaren was smiling and happy. "We're under way again," he said.

The aviators said the flight from Corfu was made in good time and that they expected to get under way as soon as possible for Egypt.

The human skin contains 3500 pores to every square inch.

ONE MAN KILLED ON C.N.R. CROSSING

One in Hospital and Two Held as Material Witnesses.

OSHAWA, April 16. — John Bezan of Trenton is dead, John Coughlin, is at St. Josephs' hospital, Toronto, seriously injured, and W. H. Taylor and George Aziz, both of Trenton, are held as material witnesses, as a result of a C.N.R. train from Toronto to Montreal, striking a truck loaded with furniture, on which the men were riding, at the Kingston Road crossing at Scarboro, yesterday afternoon.

The truck, driven by George Aziz, was going from Trenton to Toronto, and on reaching the crossing continued across the rails.

Taylor, whose back was to windshield, was thrown through it, the driver was thrown out on the left side of the cabin, and Coughlin on the other side, sustaining serious injuries.

The train crew picked up the injured men, Coughlin and Bezan, and rushed them to Oshawa, stopping at Whitby, where Dr. MacLaren boarded the train and rendered medical assistance. Bezan died, however, before leaving the train.

Cocoanut Oil Makes Splendid Shampoo

Do not use prepared shampoos or anything else that contains too much free alkali, for this is very injurious, as it dries the scalp and makes the hair brittle.

The best thing to use is Mulsified cocoanut oil shampoo, for it is pure and entirely greaseless. It is inexpensive and beats anything else to pieces. You can get Mulsified at any drug store, and a few ounces will last the whole family for months.

Two or three teaspoonfuls of Mulsified is all that is required. Simply moisten the hair with water and rub it in. It makes an abundance of rich, creamy lather, which cleanses thoroughly, and rinses out easily. The hair dries quickly and evenly, and is soft, fresh looking, bright, fluffy, wavy, and easy to manage. Besides, it loosens and takes out every particle of dust, dirt and dandruff. Be sure your druggist gives you Mulsified. Beware of imitations. Look for the name Watkins on the package.

"HOME FOR EASTER."

A most convenient service is provided by Canadian National Railways for all those who desire to take advantage of the long week-end at Easter or to enjoy a more extended holiday during that period. Parents or relatives wishing to bring students or pupils at school, etc., home for the holiday can arrange all details through the Railway Company. Any Canadian National Agent will transmit to all parts of the System orders for the delivery of rail tickets, sleeping car berths or parlor car seats, and if required a cash payment for travelling expenses and will cheerfully render any other service that may be desired. Personal attention will be given passengers at ticket offices or depots and everything possible will be done to contribute to the comfort and safety of those who may be entrusted to the care of a Canadian National Representative.

For further particulars apply to any Canadian National Railway Ticket Agent.

Clean Hair!

How alluring it is after a

7 Sutherland 7 Sisters' Shampoo

A clean and delightful shampoo is Seven Sutherland Sisters' Scalp Cleaner.

If you are troubled with dandruff or with defective scalp circulation, you are on the path to baldness. You should begin at once—TODAY—to cleanse your hair and and scalp with this scientific preparation. Delay means increasing danger of permanent injury to the delicate hair follicles.

Thousands of women all over America whose hair has been saved and beautified by the use of this preparation, testify to its merits.

Used with Hair Grower

"I find the Seven Sutherland Sisters' Hair and Scalp Cleaner the most delightful of all shampoos," writes a woman whose abundant, lustrous hair is the envy of her friends. "I have used it for years in conjunction with the Sutherland Hair Grower. An occasional treatment with the shampoo keeps my hair in perfect condition, soft and clean."

Hair Fertilizer—Hair Grower—Colorator

Guaranteed safe and pure by

W. A. J. GILES
Druggist
Peterboro

VOTE FOR THE C.G.E. BYLAW

ALD. NAGLE PHELAN

To the Editor of the Examiner,

Sir:—That the Canadian General Electric Company intends to proceed at once with the erection of the new building at their works, if the by-law is passed on April 23rd, is shown by the fact that they have advertised for tenders for its construction to be received on that day so that the contract may be promptly let and the work promptly begun.

The expenditure by the Company of $300,000.00 to $400,000.00 in building and equipment will lead to other buildings being put up in the city and employment and business will be further benefitted in that way.

Besides the additional taxes the company will pay on the new building, the municipality will receive revenue from the other new buildings that will follow on the electric works expansion. These benefits will be secured by passing the by-law, which is only to extend the period of the company's fixed assessment by about three and a half years, and it should receive substantial support and a large majority.

Yours truly,
N. E. PHELAN.

NEW REGULATIONS POST OFFICE SAVINGS BANK

On April 15, 1924, the Post Office Savings Bank of Canada will adopt and put into operation a new arrangement for withdrawals, whereby depositors may obtain on demand at Savings Bank post offices repayments from their accounts in cash up to but not exceeding $25 a a time, without application to the Head Office at Ottawa.

This provision for the repayment of small sums is designed to meet to some degree the immediate needs of depositors, especially those at points distant from Ottawa. It will be maintained in addition to and in conjunction with the present method of application to the Head Office for repayment by cheque. Therefore, from 15th April 1924, all Postmasters at Savings Bank offices are authorized to pay depositors on demand, upon presentation of their pass books showing sufficient balance and upon satisfactory identification amounts up to $25, and no more, at one transaction, in strict compliance with the regulations.

Information in connection with the above regulations may be obtained at the Post Office.

PROMINENT WORKER IN GIRL GUIDES IS DEAD

TORONTO, April 16.—(Canadian Press).—Mary, Lady Pellatt, wife of Major-General Sir Henry M. Pellatt, and honorary commissioner of Girl Guides for Canada, died suddenly at Spadina Gardens Apartment, Spadina Road, last night, following an illness of only a few hours. Death was due to heart disease.

A daughter of the late Robt. Dodgson, of Cumberland, England, Mary Dodgson was born in Toronto. She was educated at Bishop Strachan School. Her marriage to Sir Henry Pellatt took place in 1882. She is survived by her husband and one son, Col. Reginald Pellatt, of Walmer Road.

Henry Ford's Railway Earns Big Dividends.

NEW YORK, April 16.—(Canadian Press).—The preliminary report of Henry Ford's Detroit, Toledo and Ironton Railroad for 1923 shows a net income of $1,417,036, compared with a deficit of $1,018,742 the year before. This is equivalent to $17.21 a share on the combined $12,480,948 preferred and common stock. Both issues share alike after four per cent. has been paid on each. Gross revenue amounted to $10,417,412.

LANDLORD WANTS CHILDREN

Offers $25 and Cradle for Each Infant Born in His House

CHICAGO, Ill., April 1.—"Children welcome— $25 and a cradle to each baby born in this building." That sign, painted in large red letters, hangs conspicuously on a forty-two apartment building.

Prospecive families also are informed the building contains a "kid dies playground" with complete apparatus.

SUGAR MARKET OFF.

NEW YORK, April 16.—(Canadian Press).—New low records for the year were established in the raw sugar market Tuesday when 5,000 bags of Cubans and 5,000 Porto Ricans sold for April shipment at 5.90, duty paid, or 1.8c lower than the previous close.

ST. ANDREW'S W.M.S. HOLD MONTHLY MEETING

The regular monthly meeting of St. Andrew's W.M.S. was held in the Ladies' Parlor of the Sunday school on Tuesday afternoon, Mrs. Kerr, first vice-president, in the chair.

The first report of the convention recently held in Hamilton was given by Mrs. Shirley and was very much appreciated, being clear and concise. A very pleasing part of the afternoon was the singing of "Open the Gates" by Miss Engel, when her beautiful voice seemed to surpass itself.

Rev. Mr. Gordon spoke briefly on Missions and Missionaries, sketching their work since the time of Abraham down through the ages.

Miss Craw gave a short talk on "The Messenger," the wonderful little missionary paper.

The meeting closed with prayer, led by Rev. Gordon. Refreshments were then served and a pleasant half hour spent.

LADIES OF PRINCE OF WALES PRESENT PRIZES

The regular monthly meeting of the Prince of Wales' Home and School Association, held last evening, was featured by the presentation to two boy scholars of the school of cash prizes of four and two dollars respectively, by Mrs. A. B. Cunningham, representing the local branch of the W. C. T. U. This society some time ago offered first and second prizes to pupils of the third and fourth forms of the public schools of the city who would submit best essays on the subject, "Five Reasons Why One Gains by Total Abstinence," and the Prince of Wales' boys captured both awards, Gordon Morrison and Angus Bradley were the lucky contestants.

Mr. A. B. Gates, a member of the electrical engineering staff of the Canadian General Electric Company, was present, and gave an interesting address on 'The Kingdom of Dust,' describing the various forms of dust, their origin, and their effect on health conditions.

A musical programme included an instrumental duett by the Misses Amy Fairbrother and Greta Welbourn, a reading by Marion Dryland, and a dramatization by the third class, entitled "Maggie Tulliver," from George Eliot's novel, "The Mill on the Floss." The president, Mrs. J. S. Peters, occupied the chair.

BOUNDARY QUESTION IN IRELAND PROCEED SOON

BELFAST, April 16. Canadian Press. — Sir James Craig, premier of Ulster, has again been invited to confer with the British government on the question of fixing a boundary between Northern Ireland and the Free State, and will proceed to London next week.

It is stated, however, that there is no change in the Ulster attitude.

CHAMBER OF COMMERCE

(Continued from page 1.)

extension will increase the force of employees by at least 100. At present there are 1,300 employees, and if business increases, as it is expected to do, the staff will be nearly doubled.

Mr. Morris: "Are you contemplating adding any new lines of manufacture?"

Mr. Patterson: "The art is changing all the time and we are making new lines every month. **Our impression is that the General Electric Company policy will be to run our factory in Peterboro full,** and what they cannot absorb they hope to export, and as the business grows they will put up more buildings."

J. Wells Fraser: "I have heard that the policy of the General Electric Company is along the line of manufacturing in Canada for export rather than in United States."

Mr. Patterson: **"It is our opinion, not official, that they intend this factory shall be run full-handed and the surplus exported."**

The speaker of the evening was given a hearty vote of thanks and withdrew with permission, to give the members an opportunity to discuss the facts he had placed before them.

Comparisons Made.

S. R. Armstrong, City Clerk, gave additional information in answer to questions. The fixed assessment of the company, $150,000, for municipal purposes, will be extended three years and eight months. This fixed assessment is now running, and it would simply be extended. They pay full school taxes.

To several new industries coming to the city, Mr. Armstrong said, the city has given free sites and exemption for ten years from municipal taxes.

J. J. Duffus said he was pleased to hear Mr. Patterson admit that the city has been generous in its treatment of the C.G.E. Company. "I have reason to believe that we are just a little better than most other places. If any other place had the opportunity of getting as large an addition to a factory in their midst they would be delighted to support the by-law. I am quite in accord with all that is in the by-law and everything that I have heard regarding it has been favorable. I believe it is a step in the right direction and the people of Peterboro will be doing the right thing to pass the by-law with an overwhelming majority."

Reeve H. B. Rye of North Monaghan: "I think the by-law should carry and I think it will carry."

On motion of J. J. Duffus and W. Boulton, the Chamber of Commerce supported its executive in endorsing the C.G.E. by-law, and plans were discussed for helping in the work of getting out votes to support it. Members of the Chamber will give their cars and services for the occasion, a large number of volunteers being enlisted last night.

The meeting was presided over by J. Wells Fraser.

Ye olde firme

Great World Artists who have used the

MARY GARDEN NORAH DREWETT

Heintzman & Co. Grand Piano

MARY GARDEN, prima donna of the Chicago Opera Association, is among the Famed artists who visited Toronto recently. She used a Heintzman & Co. Grand Piano in her concert in Massey Hall, and also selected one for personal use in her room at the hotel. She signed her name on the plate of the piano as evidence of her high appreciation of the merits of this piano.

NORAH DREWETT, a pianist of world - wide fame, and now a resident of Toronto, says: "I find it possible to obtain effects of extraordinary tonal beauty on a Heintzman & Co. Grand Piano, owing to the highly developed singing quality. I am well acquainted with nearly all the celebrated pianos of the two continents, and from this experience do not hesitate to place the Heintzman with the very best."

HEINTZMAN & CO. LTD.

Royal Bank Building

Corner George and Hunter Streets

The name is your guarantee

PLEATING.

The pleating used this summer on frocks is very fine and very flat and hangs perfectly straight.

BELFAST ORDERS TIMBER.

VANCOUVER, B.C., April 16.—Ireland has just placed an order for 1,250,000 feet of British Columbia timber for the construction of new wharves at Belfast. The lumber will be shipped within the next month through the Panama Canal.

Additional lumber orders from the United Kingdom for spring delivery, according to the announcement, total 14,000,000 feet.

Make Your Home as Beautiful Within as It is Without

—a simple matter as far as floors are concerned when you cover them with Dominion Linoleum Rugs. Their delightful patterns and harmonious colorings appeal to the most fastidious taste. They blend gracefully with all styles of draperies and types of furnishing, adding just that note of cheerfulness so desirable in every home.

Aside from mere beauty, Dominion Linoleum Rugs bring comfort, long wear and freedom from tiresome scrubbing and sweeping as well. Stain-proof and waterproof, a light mopping keeps them spotless no matter how much slush or dirt is tracked in from the street. And they cling to the floor without tacking — an additional consideration of worth.

Let your dealer show you the newest patterns — floral and block designs, tiles and plain — and note particularly the moderate prices. Send us your name and address and we will mail you an attractive rug folder in four colors. Address, Dominion Oilcloth & Linoleum Co. Limited, Montreal.

Look for the strong canvas back when buying. It forms the base of all genuine Dominion Linoleum and Dominion Linoleum Rugs and guarantees quality and long wear. See also the Dominion Trade Mark stamped on the face of all rugs and piece goods.

Dominion Linoleum Rugs

Dominion Linoleum by the yard has all the attractiveness and durability of Dominion Linoleum Rugs and is ideal where it is desired to cover the floor completely, without seam or crack. It is easy to lay and gives years of satisfactory service.

BOSTON ERRORS IN THE NINTH GAVE YANKEES WIN IN MOUND BATTLE

Shawkey Held Red Sox to Two Hits In Duel With Ehmke — Walter Johnstone Starts 18th Campaign With Shut-out Over Athletics—Detroit and Cleveland Supplied Sensations.

SISLER WINS DEBUT.

BOSTON, April 16 (Canadian Press). — Twenty-five thousand enthusiasts saw the world champion Yankees defeat the Red Sox, 2 to 1, in the opening game of the season here on Tuesday.

The winners made both their runs in the ninth when Ruth and Ward singled, Pipp sacrificed, and Wambaganss made two errors on ground balls. The single Boston run resulted from Shanks' single, Lee's bunt, and Ehmke's single.

Shawkey held Boston to two hits in seven innings, and then Hoyt pitched hitless ball.

Mayor Curley threw out the first ball to President Quinn of the Red Sox. President Johnson, of the American League ,attended the game. The score:

New York	000000002	5	0
Boston	000010000	2	3

Shawkey, Hoyt and Schang; Ehmke and O'Neill.

JOHNSTON IN GOOD FORM.

WASHINGTON, April 16 (Canadian Press). — Walter Johnson opened his eighteenth campaign in the American League yesterday with the Washington team by scoring a shutout victory over Philadelphia, 4 to 0. The veteran was in good form, allowing ony four hits and issuing but two passes.

President Coolidge officially opened the season by tossing out the first ball. The President was accompanied by Mrs. Coolidge and an official party.

Secretary Wilbur, of the Navy, led the parade of the two teams to the flagpole in centre field, where the flag was raised prior to the opening of the game.

It was the 101st shutout victory for Johnson, and by striking out eight of the visitors he increased his total in this line to more than 3,000.

Judge, Rice, Ruel, and Goslin supplied the hits that gave Washington its runs.

A crowd of more than 25,000 witnessed the contest. The score:

Philadelphia	000000000	0	4
Washington	02101000x	4	7

Harris, Ogden, Meeker, Baumgartner and Perkins; Johnson and Ruel.

GREAT FIELDING.

DETROIT, April 16 (Canadian Press). — Detroit opened the American League season here yesterday by defeating Cleveland, 4 to 3, in a game replete with sensational fielding.

Cobb, Heilmann, and Speaker shared honours in fielding almost impossible catches.

The Togers' manager cut off a possible tie in the eighth inning when he raced far to his left for a leaping catch that robbed Summa of what appeared to be a home run.

Blue, the Tiger first baseman, hit a home run over the centre field fence in the sixth inning, starting a rally that gave Detroit three runs.

Although ground rules were necessary, the crowd did not break the record for opening days, being estimated at approximately 34,000. The score:

Cleveland	000102000	3	11
Detroit	00010300x	4	6

Shaute and Myatt; Dauss and Bassler.

BROWNS START STRONG.

CHICAGO, April 16 (Canadian Press). — George Sisler, outstanding star of the 1922 American League season, came back to the game yesterday after a year's absence due to impaired vision, and making his debut as manager of the St. Louis Browns, contributed largely to his team's 7 to 3 victory over Chicago by smashing out two hits in four attempts.

Sisler, back in his old position at first base, fielded perfectly with 15 putouts and no errors, drove in the first run and also the run which broke the tie in fifth. He finished with a .500 average at bat although he did not score.

Urban Shocker, who quarrelled with the Browns' management most of the winter, pitched in mid-season form, holding the Sox to six hits.

The Sox were without the leadership of Frank Chance, who is confined to a hospital. Johnny Evers, acting manager, was on the side lines yesterday.

Favoured with a dash of real spring weather, the game drew an opening attendance of about 28,000. The score:

St. Louis	20011021̄0	7	11
Chicago	200100000	3	6

Shocker and Severeid; Robertson, Connally and Schalk.

JOHNSTON WILL MEET DULLAGE

Big Card of Interesting Bouts At the G.W.V.A. Hall To-Night — Ten Bouts Listed — Joe Jordan On the Bill.

Tonight's boxing bill at the G.W.V.A. hall will have a real punch, and with ten bouts on the card and an Ontario championships medal winner from Peterborough among the headliners, the fans are promised a big night. Joe Le Moine of St. Helen's Club, Toronto is bringing a string of Toronto boxers for the show. Roy Dullage one of the party will likely be given the assignment with Art Johnston who did so well at the Ontario championships. Dullage is the speedy mitt artist who made it so interesting for Lorne Coombe on a former visit here. Joe Jordan will face a nifty boxer in Gene Carr. Several preliminary bouts for city boxing honors will add considerable interest to the bill.

The ring has been set up in the centre of the hall and a number of boxing fans who made a call last night, remarked on the big improvement made in the interest of the spectators.

BOARD OF WORKS TUG OF WAR TEAM

First Meeting of the Season Results in a Challenge.

The first meeting of the Board of Works tug-of-war team for the season was held for the purpose of completing arrangements for a programme of sports during the coming summer.

All the officers and a good many members of the team was present, with President Evans in the chair. Judging from the unbounded enthusiasm that prevailed among both officers and men, this team will give a splendid account of themselves against any they may meet this year and add fresh laurels to their already splendid record, with honor to the city.

It was reported at the meeting that the Toronto Police Force tug-of-war team intended sending their team to England this year to compete in the Olympic Games at the World's Fair, and it was the opinion of Captain Lytle, as well as all of the other officers, that there was just as good a team in Peterborough as there was in Toronto or any other place in Canada. After considerable discussion, it was moved by Bob Manley, seconded by Bruce Menzies, and carried unanimously, that the Secretary be authorized to write to Toronto and issue a challenge to their team, for a meet here on May 24th, the winners to get the trip to England.

Anchorman Murphy also wished to embody in that challenge the same challenge he issued last year, that he would undertake to hold any three men on their team. If they have any conceit in their strong men they will surely not let this challenge pass unnoticed.

The meeting then adjourned, to meet again at the call of the President, after the Secretary has heard from Toronto.

"There is no place like Home"

—and home comforts are few when travelling. But in Toronto, you can enjoy them all at the

Queen's Hotel
TORONTO

Opposite the New Union Station

There is a restful and home-like feeling the moment you enter its portals.

It is noted for comfort and refinement, combined with unexcelled cuisine.

American and European Plans.

MODERATE CHARGES

Write us for booklet and rates.

Henry Winnett, President

Timely Tips To Amateurs

SAYS MAX CAREY
Outfielder, Pittsburg Nationls

The critics insist, and rightly so, that the lively ball is making base running—the big thrill of baseball—a lost art.

Every player has a certain hobby. While I like my base hits as well as the next fellow, still I get even greater satisfaction in outwitting the catcher, often by getting the break at the expense of the pitcher.

Perhaps the value of the steal has been greatly minimized, yet the knack of geting a big lead is still a great advantage to my way of thinking.

In most cases the difference between out and safe at a base is a matter of a step or less.

It is possible to gain that step by acquiring the art of being able to take a big lead and still get back safely.

It is a feature that is being overlooked by most players.

Don't clog the bases when you get on.

TO-NIGHT
Another Big
BOXING
Card of
10 Bouts 10
G.W.V.A. Hall
8.15 sharp
Toronto and Local Boxers in Main Bouts

PETERBOROUGH GUN CLUB HELD WEEKLY SHOOT

Squad Expected From Lakefield to Take Part in Shoot.

The Peterboro Gun Club opened their activities at the traps on Saturday last when several of the members were down getting their eye on the elusive clay birds.

Mr. E. V. Eldridge was the high man for the day and did some excellent shooting with a bad wind blowing. The Club intend to hold a shoot on Friday afternoon at 2.30 p.m. when it is expected a squad from Lakefield will some down and help the local boys break the blue rocks.

Roy Hutchison was the champion of 1923, with an average of 93% and is the winner of the cup donated by the Club. The Club expect to have a larger membership this year and all shooters who wish to become members are urged to get in touch with C. G. Graham, the secretary.

DO YOU KNOW BASEBALL?

By BILLY EVANS

Questions.

1. If a ball is fair when it passes over the fence but later goes foul before passing out of the sight of the umpire, is it a home run or merely a foul ball?

2. Can a player be taken out of the game after several balls have been pitched to him and a pinch hitter substituted?

3. When two runners are standing on the base, to whom does the base belong?

4. Can a batsman take first base when hit by a slowly pitched ball?

5. If a fielder drop a fly ball but the batsman is finally retired, is the fielder charged with an error?

Answers.

1. The umpire judges a hit over the fence fair or foul according to its position when it finally passes from his view.

2. A batsman can be removed at any time in favor of a substitute hitter. The substitute simply taking the ball and strike count on the original batsman.

3. A base always belongs to its original occupant unless he is forced to vacate.

4. The speed of a pitched ball is given no consideration when a batsman is hit. The question of the batsman going to first depends on whether or not the umpire believed he tried to avoid the pitch.

5. The fielder is charged with an error even though the batsman is finally retired.

EAST CITY MIDGETS.

The following are the officers of the East City Beaver Baseball Club:
President—M. Clancy.
Vice-President—F. Holland.
Secretary—George Robinson.
Manager—Rupert Brady.
Treasurer—Mrs. M. E. Brady.
All players wishing for a try-out with this team are requested to be present at King George School grounds on Friday afternoon at 2 o'clock for the opening practice.

RECORD OPENING DAY CROWDS IN NATIONAL; 44,000 IN NEW YORK

Giants Lose First Game to Brooklyn—Chicago and Pittsburgh Other Victims — Cincinnati and St. Louis Win, While the Phillies and Boston Played Till Dark.

GAME ENDED TIE.

NEW YORK, April 16. — Playing a strong game behind Ruether's efficient pitching, Brooklyn defeated the New York Giants in the opening game on Tuesday, 3 to 2, before a crowd of 44,000, the greatest that ever saw a National League opening in New York.

Ruether had complete control of the situation for the first six innings, allowing only one hit. New York rallied in the seventh and scored two runs but Southworth was retired with the bases full.

Brooklyn made all its hits and runs off Ryan in the early innings. Two left handers, eGarin and Nehf, held Brooklyn hitless during the last five innings.

Mayor Hylan threw out the first ball while the Giants raised the National League pennant of 1923.

The score:

Brooklyn	101010000	3	9
New York	000000200	2	7

Ruether and Deberry; Ryan, Gearin, Nehf and Snyder, Gowdy.

PHILADELPHIA, April 16. — Philadelphia and Boston engaged in an eleven inning deadlock in the first game of the 1924 season, the score standing at six runs each, when the game was called on account of the darkness. Twice the locals came from behind to tie the count but lacked the punch to win.

In the ninth inning Jess Barnes went into the box with the bases full and none out, and retired the side with only one run crossing the plate. This run however gave the Phillie a tie.

The usual opening day exercises preceded the game. The score:

Boston	20000130000	6	16
Philadelphia	01111001100	6	14

Genewich, Lucas, Barnes and O'Neil; Ring, Couch and Wilson.

CUBS LOST TO CARDINALS.

ST. LOUIS, Mo., April 15. — The St. Louis Cardinals defeated the Chicago Cubs 6 to 5 yesterday in the first 1924 National game here. A crowd of about 15,000 attended the game.

A ninth inning rally with the score 5 to 3 in favor of the Cubs, turned the tide for the Cardinals. Baseball Commissioner Landis pitched the first ball, with Mayor Henry Kiel of St. Louis receiving. The score:

Chicago	002200010	5	11
St. Louis	120000003	6	13

Aldridge and O'Farrell; Pfeffer, Doak, North, Stuart and Holm, Vick.

REDS DEFEAT PIRATES.

CINCINNATI, O., April 16. — Before a record-breaking crowd, Cincinnati defeated Pittsburgh in the first game of the championship season yesterday 6 to 5. Morrison was hit freely and his infield support was somewhat ragged. Donohue allowed only one hit in five innings, but was pounded hard in the sixth, when the visitors bunched four clean singles and a triple for four earned runs. Sheehan finished the game in good form. The Reds tied the score in the eighth on Hargrave's second triple and Bohne's sacrifice fly, and won off Meadows in the ninth on top passes, a single by Burns, and Roush's sacrifice fly. Hargrave was the batting leader with two triples, and two singles out of four times up.

The actual paid attendance was 35,747, the largest number ever at a ball game at Redland Field. The score:

Pittsburgh	010004000	5	8
Cincinnati	101200011	6	9

Morrison, eMadows and Schmidt; Donohue, Sheehan and Hargrave.

HECKLING BY RADIO.

Heckling done by radio! It's possible, but it's a greater nuisance than the heckling in an auditorium. It was tried recently during a Democratic meeting in Kansas City, when the speeches were broadcast. A "heckler" attached an oscillator to an antenna and so "hased up" the program as to make its reception unintelligible.

"Yes, Sir, these brown shoes *have* discolored, haven't they, but then you have been using unsuitable and probably inferior dressing. Take my advice and use only "Nugget" Dark Brown Polish, it keeps shoes in condition and restores them to an even tone when they are rubbed or knocked.

Made in Black, Tan, Toney Red, and Dark Brown.
Also White Dressing (cake) and White Cleaner (liquid).

"NUGGET" Shoe Polish
282

DIAMOND DUST

The big leagues got away to a great start yesterday.

Record-breaking crowds featured the opening day. At Cincinnati a crowd of 37,000 was in attendance.

Close games featured in both leagues yesterday. There was no walk-away scores as is usual at the start of the season.

The Mercantile League expect to have six teams this year. The Quaker Oats is expected to enter a team.

Walter Johnson, the iron man pitcher of Washington, auspiciously opened the season yesterday by scoring a shutout over Philadelphia. Washington won 4 to 0.

The International League opens today. The Toronto Leafs are playing at Rochester.

Cleveland lost the opening game to Detroit, 4 to 3.

The New York Giants, National League champions lost the opening game while Cincinnati the runners-up won theirs.

Some of the boys are out already tossing the old pellet around and in a week or two practices by the senior teams will likely get under way.

FIRPO REFUSES RICKARD OFFER

Argentine Reiterates His Intention to Retire From Ring—Wouldn't Listen to Details.

BUENOS AIRES, April 16.—Luis Angel Firpo has refused to listen to the latest overtures of Tex Rickard, made through the promoter's agent, Juan Homs, for fights in the United States this summer with Harry Wills and Jack Dempsey, and has reiterated his recently announced intention to retire from the ring.

Homs, bearing an attractive offer from New York on behalf of Rickard, was met by Firpo at Montevideo where the Argentine battler several years ago bade farewell to Hugh Gartland, his business manager, who sailed for the United States. Returning here Tuesday, Firpo said that he had read a letter from Rickard empowering Homs to sign him to an agreement, but had refused to listen to details of the offer.

Rumor of Half Million.

NEW YORK, April 16. —Tex Rickard's latest offer to Firpo was understood here to guarantee the South American approximately $500,000 for fights with Wills and Dempsey. Details could not be learned, however, as Rickard has left the city for a vacation.

Rickard's original offer to Firpo of $200,000 for a Wills battle was rejected by the South American several weeks ago.

If Australia could be placed in the Atlantic Ocean it would fill up all the space between Great Britain and America.

SMOKE ENDS TRAINING FOR OLYMPIC CANTER

Lifted His Traps Last Week and Has Been Doing Road Work For Preliminary Event to Decide Canadian Marathon Candidates.

News from the Windsor Hotel credits Albert Smoke with being in good shape for the Olympic Marathon preliminary in Toronto on Good Friday. He ran to Lakefield and back on Tuesday in a little more than two hours, was out on Monday and wound up his road work today. Usually in fine physical condition, Smoke has not been worrying about his wind and his recent training has tested his legs. Friends of the Curve Lake runner believe that he has the stamina and speed to carry him into the front rank of the best company in America, but there has been a feeling that he does not take his training seriously enough.

Last week Smoke was trapping on the Trent River above Hastings, but when the catch began to fall off he picked up his traps, wrapping his good clothes into a knapsack bundle which he strapped on his shoulders Smoke hopped the ties to Peterboro a distance of probably twenty miles, in something around two hours and that afternoon went on to Curve Lake.

Art Johnston has been giving him the best of attention during the week's conditioning and will take him up to the Danforth course Friday morning.

Lacrosse

A meeting of all those interested in lacrosse is called for tonight at 8 o'clock in the Chamber of Commerce. Every player should be present. It is unnecessary to point out the importance of this meeting to the game. The season's activities depend on what is decided.

Vic Hamilton president of the club will preside.

Nearly 300,000 applicants for life insurance were rejected by the insurance companies in this country in 1922.

FOOTBALL NOTES

There was a full attendance at the Junior executive meeting on Monday eveping.

Ruls governing the league and cup competition were adopted.

His Worship the Mayor, J. J. Turner, has consented to become Honorary President of the junior organization.

G. N. Gordon, K.C., M.P., Deputy Speaker of the House of Commons, has kindly consented to provide medals for the winners of the County Cup.

J. Montgomery and H. Hotson appeared before the committee and stated they wished to play with the juniors and were given permission to play in all competitions.

Frank White is going to enter a team and all players wishing to wear the uniform of this team are invited to leave their names at the Sports Depot, Charlotte Street.

LAKEFIELD TENNIS CLUB REORGANIZES

G. J. Emsley Elected President at Well-Attended Meeting—Club's Prospects Good.

LAKEFIELD, April 16.—A meeting was held on Monday evening in the Lakefield House to re-organize the Tennis Club for the season. There was a very good attendance and the prospects are good far a good season. It was decided to adopt the ladder system again this season as it was found very satisfactory last year. The honorary members of last year were re-elected. These officers were elected:

Hon.-Pres.—J. A. Creasor.
President and captain—G. J. Emsley.
Secretary-treasurer—H. R. Wagar.
Vice-president—Mrs. F. S. Brown.
Executive—Mrs. E. M. Grier, Miss Mackenzie, Dr. Renwick, C. S. Tanner.

Unions affiliated with the American Federation of Labor have a membership of approximately 3,000,000.

PHILIP MORRIS & CO. LIMITED LONDON

Buckingham

BY SPECIAL APPOINTMENT TO THE LATE KING EDWARD VII

CIGARETTES
20 FOR 25¢

SMOKING TOBACCO
15¢ Per Package
½ lb. Tins 80¢

301

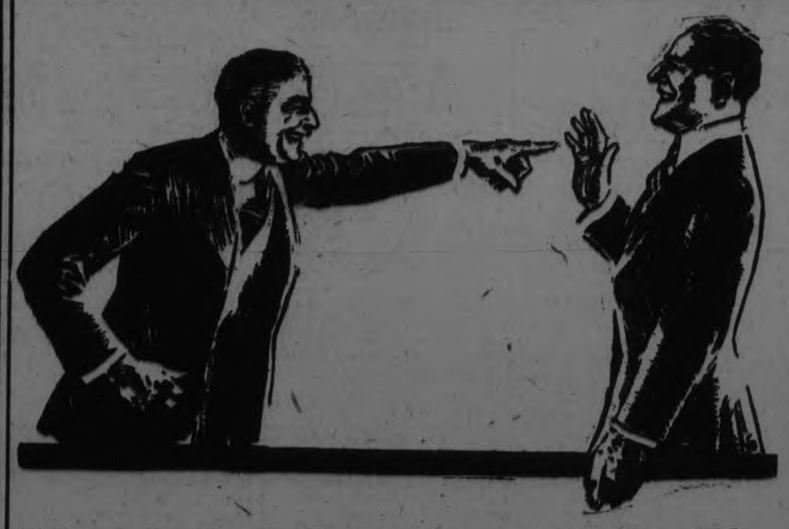

Everybody Is Enthusiastic About The Motor Show to be held

Wednesday - Thursday - Friday

April 23, 24, 25, in the Armouries, Peterboro

Wonderful Exhibits of Cars. Pleasing Programmes every Evening. Drawing for Splendid Prizes. Proceeds in aid of the Peterboro Health Association. Peterborough's Premier Organization for taking care of the Kiddies.

South Africa has suffered from locusts a thousands times more than it ever suffered by reason of all the wild beasts within its borders.

RAILWAY TIME TABLES

CANADIAN NATIONAL RAILWAY.
All Trains Daily Except Sunday.
Corrected to date.)

No. 91—7.10 a.m., for Lindsay and Toronto.
No. 96—8.10 a.m., for Port Hope and Toronto.
No. 93—8.20 a.m., for Lindsay, Blackwater, Junction, Orillia, Midland, North Bay and Toronto.
No. 98—8.25 a.m., for Hastings, Campbellford, Belleville and points on the main line east.
No. 369—8.30 a.m., for Lakefield.
No. 93—12.02 p.m., for Lindsay, Port Hope, Toronto, Buffalo, making connections with the International Limited for London, Detroit, Chicago and Ottawa.
No. 100—12.15 p.m., for Hastings, Campbellford, Belleville and Ottawa.
No. 371—12.25 p.m., for Lakefield.
No. 95—5.34 p.m., for Lindsay, Orillia, Midland, North Bay and Toronto.
No. 93—8.19 p.m., for Lindsay.
No. 94—9.10 p.m., for Port Hope, Montreal and Boston. Carries sleeper for Montreal.

CANADIAN PACIFIC RAILWAY.
(Corrected to date.)

GOING EAST—
11.53 a.m.—Norwood, Havelock, Bonarlaw, Tweed, Perth, Smith's Falls, Kingston, Ottawa, Montreal and intermediate points daily. On Sunday this train proceed east only as far as Havelock.
8.20 p.m.—Indian River, Norwood, Havelock, Daily except Sunday.
12.02 a.m.—Havelock, Tweed, Kingston, Perth, Smith's Falls, Montreal, St. John, Boston and New York, Daily except Saturday.
1.56 a.m.—Havelock, Tweed, Kingston, Perth, Smith's Falls, Ottawa.

GOING WEST—
6.16 a.m.—Myrtle, Toronto, Guelph, Goderich Hamilton, Galt, Woodstock, St. Thomas, London, Chatham, Detroit, Chicago and New York. Daily.
6.01 a.m.—Toronto (Yonge Street), Hamilton, Owen Sound, Teeswater and intermediate points. Daily except Sunday.
7.35 a.m.—Toronto, Hamilton, Brantford, Buffalo, Rochester, Boston, New York, Galt, Woodstock, London, Chatham, Detroit and intermediate points between Peterboro and Toronto. Daily except Sunday.
9.35 a.m.—Bethany, Lindsay, Orillia, Port McNicol and intermediate points. Daily except Sunday.
3.50 p.m.—Toronto, Hamilton, Brantford, Buffalo, New York, Galt, Woodstock, London, Windsor, Detroit, Chicago and intermediate points between Peterboro and Toronto, Daily.
6.50 p.m.—Lindsay, Toronto and intermediate points. Daily except Sunday.

ARCHITECTS.

W. & WALTER R. I. BLACKWELL—Architects, Office, Bank of Commerce Building, corner of Hunter and Water Streets. Telephones, Office, 13003; Residence, 1372.

BARRISTERS AND SOLICITORS

GORDON & O'BRIEN — Barristers, Solicitors, Notaries. Money to loan on easy terms. Special attention to Patents and Trade Marks Phone 219. G. N. Gordon, K.C., M.P. J. A. O'Brien. Mr. Gordon will be in his office each Saturday, during the Session.

S. T. MEDD—Barrister, Solicitor, Notary. Office over the Dominion Bank, corner of George and Simcoe streets. Telephone No. 22. Private funds to loan at current rates upon easy terms.

PECK, KERR & McELDERRY, Barristers, Solicitors and Notaries, Office, Water street, Peterboro. Money to loan at the lowest current rates of interest on easy terms of payment. E. A. Peck, F.D. Kerr, V. J. McElderry.

O'CONNELL & CORKERY, Barristers, Solicitors and Notaries. Money to loan at the lowest current rates of interest. Daniel O'Connell, John R. Corkery, Hunter street, two doors west of the Post Office.

DUMBLE & JOHNSTON—Barristers, Solicitors, etc. Office, over the Toronto Savings and Loan Company, George Street. D. W. Dumble, K.C., W. Johnson.

A. E. DIXON—Barrister, Solicitor, etc. Office, Hunter and George streets. Entrance next to Madill's drug store.

HALL & HALL—Barristers, Solicitors and Notaries Public, Hunter street, Peterborough next to St. John's Church. Money to loan at the lowest rates of interest. E. H. D Hall. Basil D. Hall.

MOORE & WEARING — Barristers and Solicitors, 403 Water street, opposite the Post Office. Money to loan at the lowest current rates of interest. Jos. Wearing, M.A.

S. R. HALL—Barrister, Solicitor, etc. Peterboro, Ont. Office, corner of Hunter and Water streets, over the Canadian Bank of Commerce. Trust Funds to loan on easy terms of payment.

JAMES FORDYCE STRICKLAND—Barrister, Solicitor, Notary Public Money to loan. 375 Water street Peterboro. Phone 191.

WILFRID F. HUYCKE, Barrister, Solicitor, Notary Public. 395 Water street. Telephone 339.

MEDICAL.

DR. BUCHANAN, F.R.C.S. Edinburgh M.R.C.S., Eng.; L.R.C.P., London Eye, Ear, Nose and Throat Specialist. Hours, 9-11, 2-4 p.m., and 7-8 p.m. 'Phone 519. Office, corner Water and Murray streets.

DR. C. C. CRAGG—Eye, Ear, Nose and Throat Specialist. Office 291 Charlotte street, formerly occupied by Dr. Neal. Hours—9-11 a.m., 2-5 p.m., 7-8.30 p.m. Telephone: House 980J, Office 2185.

NOTICE.

DR. C. B. WAITE, M.D., C.M.—Post Graduate London ,Eng., 300 Charlotte street. Office hours: 9 to 1 a.m., 2 to 4 p.m., 7 to 8 p.m. 'Phone 244.

MONEY TO LOAN.

We have funds to loan on Real Estate Security at the lowest rates GORDON & O'BRIEN. Phone 219.

OSTEOPATHY.

DR. WILL A. SETTLE—Osteopathic Physician. Office in Crown Apartments, 124 Hunter street, Corner Water and Hunter streets. 'Phone 649. Office Hours, 9 to 11 a.m. 2 to 5 p.m. and 7 to 9 p.m.

DR. MARY E. DAVIDSON, Osteopathic Physician, 308 Charlotte street, Peterborough, 'phone 1016W Hours, 10 a.m.-12m; 3 p.m.-5 p.m.

INSURANCE.

FRANK A. BLACK—209 Barrie Bldg Peterborough, Ont., representing Manufacturers' Life Ins. Co. 'Phone 803, Residence 2250.

BARONESS ORCZY'S FAMOUS ROMANCE OF THE SCARLET PIMPERNEL

I WILL REPAY

with

FLORA LE BRETON
PEDRO DE CORDOBA
HOLMES E. HERBERT

Capitol Entertainment

LAST DAY

STAN LAUREL
in his best comedy
"SMITHY"

VAUDEVILLE
DWAN AND MURRAY
Two clever girls in harmony singing, and piano selections.

Tomorrow: May Murray in Fashion and Vaudeville

PETERBORO HOCKEYISTS BANQUETTED BY CITY

Intermediates and Juniors Are Guests at Most Enjoyable Civic Function.

SERVICES RECOGNIZED

Civic recognition of the exploits of Peterboro's intermediate hockey team in reaching the O.H.A. finals and of the junior squad in going as far as the semi-finals and of the clean, gentlemanly and sportsmanlike conduct of the players of both teams was accorded at a most enjoyable banquet tendered to the teams by the city council at the Empress last evening. The affair was a most thorough success and Ald. Crowe chairman of the Reception Committee and those who co-operated with him are to be congratulated upon the arrangements so effectively carried out.

Mayor Turner presided and the guests included Harold Parker, Grover Halpin, Frank Collins Wilfred Ranger, Bert Burgess, S. McPherson, Jimmy McMartin and Douglas Brennan of the intermediates, Eddie Wright and Frank Convery of the intermediate executive, Ed. Dugan, intermediate trainer, Dr. E. H. Wood, R. M. Glover, J. P. Bond, Ald. Phelan, Ald. Crowe, Ald. Meyers, L. Lebarr Jr., Jack Thornton, Pete Mulholland, F. Holland, F. Holland, N. Collins, H. McDougall, Harry Cheu, Jack Lebarr, L. Collins of the Juniors, L. W. Lebarr junior president, Walter Jackson junior manager and Harry Dugan, junior trainer.

Some fifteen members of the Symphony orchestra under the direction of Mr. Gliddon very kindly furnished the musical portion of the programme and their numbers were thoroughly appreciated by the gathering. The piano solos of Ken Blood were also greatly enjoyed.

After the toast to the King had been heartily honoured, Mayor Turner in a neat speech expressed the gratitude of the citizens generally for the splendid showing of the hockey teams during the past winter. His Worship emphasized the fact that their conduct both on and off the ice had been that of sportsmen and gentlemen and the council as representing the citizens of Peterboro felt that the members of the two teams had brought great credit to their home city and he thanked them heartily for what they hod done for Peterboro.

The Intermediates

Ald. Nagle Phelan in proposing the health of the intermediate team referred to the fact that out of 87 intermediate teams in the province, only Niagara Falls and Peterboro were left to play the finals and referred to the circumstances under which the Peterboro team were deprived of a chance to play the final game on their own ice—a condition that alone kept them out of the championship. He congratulated the players heartily upon their showing and expressed the conviction that next season they would go the whole distance.

Mr. Eddie Wright in reply thanked the City Council for their splendid banquet and the Symphony Orchestra for their kindness in supplying the musical programme. He also expressed his appreciation of the co-operation accorded the executive by the players.

Dr. E. H. Wood, the club's physician related some interesting reminiscences of the season, telling of incidents that showed the fine spirit of the players and he stressed the fact that there had been harmony and good spirit shown through out. Dr. Wood made an earnest plea for the co-operation of the Manufacturers and other employers in keeping in Peterboro good athletes who might be compelled by lack of employment to seek positions else where pointing out that such men were assets to the community and would prove assets to their employers if given a chance.

The Junior Team

Ald. Joseph Crowe welcomed the members of the junior team and referred to the much greater interest in sport at the present time than in days gone by giving some amusing history of early days in sport. He wished the juniors to feel that their work had been appreciated, just as much as if they won the championship and proposed the health of the players, the toast being heartily honoured.

Walter Jackson, manager of the team expressed the thanks of the junior players to the City Council and to Mr. Lew Lebarr, who had financed the team and been a father to them during the season. He emphasized the willingness of the players throughout the winter and pointed out that they had always given their best.

Ald. J. W. Meyers proposed the health of the O.H. A. after first congratulating the two teams on their showing. He referred to the fact that practically all the members of the Canadian Olympic team who had won the world's championship were O.H.A. players and that there were several other teams in the O.H.A. who could have duplicated their feat: a circumstance that showed the status of the Ontario Hockey Association.

Mr. J. P. Bond, member of the O.H.A. executive gave some interesting figures as to the size of the O.H.A. showing that last season it controlled 4000 players and handled ove, 600 games. Mr. Bond paid a tribute to the Secretary W. A. Hewitt for his 21 years of service and emphasized the desire of the O.H.A. to he fair to all clubs. He brought a message from that body thanking the Peterboro executive for the co-operation accorded the O.H.A. during the season.

Mr. R. M. Glover, past president also stressed the fact that the O.H.A. constantly sought to be impartial and just in its rulings and after congratulating the players on their record during the season pointed out the pleasure there was in being able to participate in such sports He reminded the players that when they passed off the active list, they would realize how much the game meant to them.

His Worship proposed the health of the ladies after which Frank Collins on behalf of the intermediates presented Dr. Wood with a pair of silver candle sticks as a mark of their appreciation of his services as the club physician.

The National Anthem concluded a most enjoyable function.

HOME BANK CASE HEARD IN OTTAWA

The Transactions That Led to the Downfall of the Home Bank Will Not Be Confined to Toronto After Today.

OTTAWA, April 16. —(Canadian Press.)—Interest in the inquiry into the various transactions that led to the downfall of the Home Bank will not be confined to Toronto after to-day, when the Royal Commission, appointed by the Dominion Government to investigate these phases of the bank failure, set out in the petition submitted to the Federal authorities by the depositors' committee some time ago, will open its hearing in this city, under Hon. H A. McKeown, of the Supreme Court of New Brunswick. The inquiry will be held in the Royal Bank building.

Two eminent counsel have been retained by the Dominion government in Eugene LaFleur, K.C., of Montreal, and H J. Symington, K. C., of Winnipeg, W. T. J. Lee, of Toronto, is one of the counsel for the depositors, and associated with him will be R. J. McLaughlin and A. J. Browning, also of Toronto. Sir Thomas White, former Minister of Finance, is expected to return to Toronto this week from his visit to South America and it is understood he will be summoned to appear before the commission at his earliest convenience. The evidence to be taken in this city will be confined largely to the examination of Sir Thomas White and Sir Henry Drayton, former Ministers of Finance, and, too, it is expected that the Prime Minister will appear before the commission.

QUEBEC STUDENT WINS $35,000 JURY PRIZE

QUEBEC, April 16 (Canadian Press). — Arthur Cormier, 22-years of age, a first year medical student at Laval University, coming from Cocagne, New Brunswick, and a former pupil of Moncton College, was advised yesterday afternoon that he had won the $35,000 prize awarded by the special calligraphy jury, representing some twenty countries, sitting in Paris.

TORONTO MAN DROPS DEAD IN AUTOMOBILE

TORONTO, April 16 (Canadian Press). — Collapsing in an automobile on Runnymede Road, yesterday afternoon, Elias Weber, aged 55, residing on High Park Avenue, died.

Mr. Weber was seen to get in the car, and was about to drive away when his head fell forward on the steering gear.

Death was found to be due to natural causes, and an inquest will not be held.

SANTAL CAPSULES MIDY — Easy to Take—Quick to Relieve CATARRH of the BLADDER — Safe, Successful — Each Capsule bears name MIDY — Beware of counterfeits

BASEBALL CLUB ELECT OFFICERS

Orland Expects to Have Good Team in the Field.

ORLAND, April 16. — The Orland Baseball Club was organised on Monday evening. A number of players who were with Warkworth last year have joined the team, and at present the line-up looks very strong.

Many are already claiming that Orland is the team to beat.

The list of players includes: Wilson, Zufelt, Mulhall, Beatty, Dawson and Ingall (all with Warkworth last year), Way, Belford, Houlihan, Lamis, F. Moran, Gilbride, W. Moran, and other members of last year's Orland team.

The officers are:
Hon. President, Major J. F. Belford, M.P.P.
President, J. Harry Belford.
Secretary, Vincent Gilbride.
Treasurer, W. J. Latimer.
Manager, Kory Zufelt.
Captain, Harold Mulhall.

Bowling

CITY TEN PIN LEAGUE

At Solomon's Alleys last night in the City Ten Pin League the Crescents took three straight from the Examiner. Some good rolling was turned in and all three games were hard fought.

Scates was the high man of the evening with 543 for his three games. He also had the high single of 201. Pidgeon was next with 531.

Following are the scores:

Crescents—				
Pidgeon	170	168	193	—531
LeBlanc	188	139	155	—482
O. Sharpe	176	148	160	—484
G. Green	174	131	...	—305
A. Sharpe	167	...	152	—319
J. C. Green	...	169	159	—328
	875	755	819	2449
Examiner—				
Grey	162	...	...	—162
Lacheur	...	162	135	—297
Taylor	149	128	90	—367
Zeihr	156	119	105	—380
Johnson	146	137	128	—411
Scates	185	157	201	—543
	798	703	659	2160

BRINTON CARPET LEAGUE

Last night at Solomon's Alleys in the Brinton Carpet League, the Carltons by virtue of winning three straight from the Dominions tied them for first place in the second half. The play-off for the championship of the second half took place right after and the Dominions won out by taking two straight. The Dominions meet the Ardebils, who were first half winners, for the championship of the league.

Taylor was high man of the evening with 582 and Thomas next with 576, while Leether followed him with 541. Taylor had the high single of 254.

Following are the scores:

Dominions—				
Murray	154	176	91	—321
Corbett	104	167	123	—394
Rose	161	120	73	—354
Leether	169	159	216	—541
	588	622	500	1710
Carltons				
Thomas	157	170	249	—576
Dorrell	167	146	145	—458
O'Dette	150	176	134	—460
Taylor	178	150	254	—582
	652	642	782	2076

DOMINIONS WIN OUT.

After being thoroughly whitewashed in the first three games by the Carltons the Dominions turned around and landed the Carltons a similar dose taking two straight and by so doing won the second half championship. The first game was closely contested only sixteen pins separating both teams. But the second one was a walk-away for the Dominions.

The Carltons could not stand the strain of winning three straight and were due to break, and they broke right at the critical moment for by dropping two it cost them the second half championship. Five games in a row was evidently too much.

Rose was high man of this rolling with 439 and had the high single of 260. Taylor who was the high roller in the games before was next with 422. He rolled 1004 for his five games giving him more than 200 a game. As captain of the Carltons he tried to bring victory to his team, but some of the other boys could not stand the five games in a row and slipped a little.

Following are the scores:

Dominions—				
Rose	170	269	...	—439
Murray	171	174	...	—345
Corbett	172	195	...	—367
Leether	173	158	...	—331
	695	787	...	1482
Carltons—				
Thomas	155	140	...	—295
Dorrell	155	160	...	—315
Odette	174	149	...	—323
Taylor	195	227	...	—422
	679	676	...	1355

GAME POSTPONED.

The game scheduled for Good Friday between the De Laval and the High Rollers has been postponed. The alleys will be open all day on Good Friday.

STOP that cough before it begins—take SCOTTS EMULSION

ACCUSED HAS HIS DEMANDS GRANTED

Charged With Vagrancy, James Huard Put Court Through Third Degree.

A conference with the Mayor of the City of Peterboro, trial by jury, permission to write letters from the jail, the use of a telephone, and one week's remand, were some of the demands made in the police court this morning by James Huard, who was charged with vagrancy.

The remand was granted, and Magistrate O. A. Langley promised to use his influence in obtaining the other concessions, as far as consistent with the rules of the county court.

"If I fail to see the mayor before next Wednesday, what will be the outcome?" demanded the prisoner.

Magistrate Langley: "Ask to see a lawyer. I know they have to let a lawyer in to interview you if you request it."

Magistrate Langley: "I'll personaly see that the mayor is telephoned to not later than to-morrow night."

James Huard: "The governor of the county jail has informed me that no one may be communicated with from the jail, and only one letter may be sent a week. Also I have no money at the jail to pay for any stamps, and I wish to communicate with some people before my trial."

Magistrate Langley: "I don't think that applies to a man under remand. You have a right to communicate with anyone to get ready for trial. I will talk with the jailer and see that you are given every chance. I will not have a man coming up for trial—before me at any rate—handicapped in any way."

Huard: "I can't see how they have a charge of vagrancy against me when I am registered at a hotel with all my bills paid I don't owe a penny in Canada."

The charge was laid over until Wednesday next, and in the meantime Chief Newhall will investigate the mans' record. Letters and papers were produced this morning showing that Huard was employed by the Farm and Dairy to solicit subscriptions.

CONSTABLE BROMLEY RESIGNS.

Police Constable Graham Bromley has been released from the local police force at his own request, and will take a position in Oshawa. Last night was Constable Bromley's last beat in Peterborough.

THEATRES

AT THE ROYAL

HIGH LIGHTS AND DARK SHADOWS OF NIGHT LIFE ON GREAT WHITE WAY ABOUND IN "BRIGHT LIGHTS OF BROADWAY."

If you enjoy a thrill grab your hat and make a bee line for the Royal Theatre where "Bright Lights of Broadway," the B. F. Zeidman production, is now being shown. The engagement of this colorful drama began Monday and closes its engagement to-night, and, if we are to judge of what the public wants, it will in all probability prove to be a record breaker, for there is no form of advertising so potent as what the showman calls "word of mouth advertising," which means the verbal opinion of those who have seen a picture expressed to their friends and acquaintances who have not.

Emotion, thrills, tears, smiles, sighs and suspence—oh, what suspense! These are the ingredients of which the photo-love-drama is constructed. That Webster Campbell, to whom the direction is credited, is a past master in the skill of mixing and serving his ingredients is proven beyond a doubt. Lowell Sherman, Doris Kenyon and Harrison Ford play the leads, and they are most ably aided and abetted by Edmund Breese, Tyrone Power, Effie Shannon and Charles Murray. And after providing this bountiful feast of names, Mr. Campbell has added vivacity, beauty and zest by introducing in his cabaret scenes the entire Beauty Chorus from the famous New York Hippodrome and the sixteen Tiller Girls from the Ziegfeld "Follies," and this, in turn, is topped off by a most laughable interpolation by Charles Murray—he of Keystone Comedy fame.

"Bright Lights of Broadway" tells the story of Irene Marley, a young girl born and raised in a little country town in the upper part of New York State. At the opening of the story she is cherishing two dreams—one of a stage career and the other of luxury and a home. When the famous New York theatrical manager, Randall Sherrill, played by Mr. Sherman, chances to pass the little country church and hears her singing, he marvels at her beautiful voice; and when he sees the singer he knows that he has made a "find." He promptly offers Irene the chance for which she has always longed and she accepts. Thus, as time passes, one of her dreams comes true—and the other is forgotten. It would not be fair to those who have not seen the picture to divulge more of the plot here, so we shall content ourselves by repeating out admonition not to miss this sterling picture. Take our word for it, a treat awaits you.

CONSTANCE TALMADGE PLAYS DUMBELLE WIFE IN "DULCY" ROYAL TO-MORROW.

How many wives who wonder why their husbands turn to drink or other women, stop to think that they themselves may have driven them to it?

Constance Talmadge asks the question. It isn't often that a woman can be brought even momentarily to consider this question from the man's point of view. But Connie has just had an impressive lesson during the filming of some of the episodes of "Dulcy," her filmization of the Broadway stage success.

In "Duley" Constance Talmadge plays a wife who would drive many a husband to the lunatic asylum. And all because she insists on trying to help her husband with his business. "Many wives make the mistake of thinking that their good intentions entitle them to meddle in their husbands' business affairs," said Miss Talmadge. "They are entirely practical in the management of household matters, but cannot be brought to see that their husbands' affairs are so much more complicated. What on the surface appears to be a plain, matter-of-fact plan may in reality be a piece of subtle strategy. Yet so many wives will insist on meddling.

"'Dulcy,' whom I play in my new picture, is a wife who insists on mixing in, despite her husband's pleas, just when he is making a bluff for big stakes. She means well, but her mistakes nearly drive her husband and the others involved to the madhouse. Wives should respect the privacy of their husband's business affairs."

"Dulcy" was directed for Producer Joseph M. Schenck by Sidney Franklin and is a First National picture. It will be shown at the Royal Theatre commencing To-morrow.

The adaptation is by John Emerson and Anita Loos. Jack Mulhall is Miss Talmadge's leading man in "Dulcy," and the supporting cast includes also Claude Gillingwater, John Harron, May Wilson, Anne Cornwall, Frederick Esmelton, Andre de Beranger, Gilbert Douglas, and Milla Davenport.

AT THE CAPITOL

PICTURE PATRONS WANT VILLAIN TO HAVE NEW NAME

Resent Use of Known Names!

Are patrons of the Motion pictures resentful when their surnames are given to fictitious villains on the screen? This interesting point was raised during the making of "Fashion Row," Mae Murray's new Metro picture, that opns at the Capitol Theatre to-morrow.

The villain in "Fashion Row" is a Russian, who seeks revenge on Olga Parinova, a famous Broadway tragedienne, for a scar she gave him in long years previous when she was only a humble dancer in a Russian dive. His Russian identity simplified the matter of giving him a name that would not, on account of his villainous actions, offend any number among the American public, but in these times when motion pictures play to universal audiences, care had to be taken to choose a name not so common that it might be resented by Russian patrons.

"We have to be very careful in matters like this," said Robert Z. Leonard, director of "Fashion Row," "It is surprising at what little things some of the public will take offence.

Names Mean Little.

"There are probably as many villains in real life by the name of 'Smith' or 'Brown' or 'Johnson' as there are 'Smithkorsky' or 'Browndinning' or 'Johnsontog,' but if we were to call the villain in our picture 'Smith' or 'Brown' or 'Johnson' we'd receive a hundred protests.

"It is not an original discovery with us," said Mr. Leonard. "You remember the anecdote about Mark Twain's experience in a similar situation. Twain once declared that for his next book he would give his despicable villain such a name as the public never heard of. Twain did just that thing, gave his villain the most outlandish name he could conceive, only do you know what happened? He was sued for libel by an obscure character who suddenly and angrily sprang into the limelight."

Russian, But Still Common.

The villain of "Fashion Row" originally bore the name in the script by Sada Cowan and Howard Higgin of "Kaminovitch." This was decided too common a Russian name.

"What about 'Kaminovsitsky'?" suggested Earle Foxe, who is an important member of the cast.

"Worse! Awful!" groaned Bob Leonard. "This is a drama, not a comedy."

"Well, make it Kaminoff," interposed Elmo Lincoln, who plays the role in the picture, and certainly ought to know something about the villain. So Kaminoff it became and Kaminoff it remained, and for this production at any rate, the eternal problem was disposed of.

THREE PEOPLE IN BIG MUSICAL ACT AT CAPITOL THURS., FRI., SAT.

The Three Hutters, a big singing and musical novelty act, will be the vaudeville attraction at the Capitol Theatre the last three days of this week, starting to-morrow. This act, which presents popular song hits, comes direct from Montreal to Peterboro, and is considered one of the most select musical offerings yet booked into the Capitol Theatre.

ASPIRIN

Beware of Imitations!

BAYER Demand

Unless you see the "Bayer Cross on package or on tablets you are not getting the genuine Bayer Aspirin proved safe by millions and prescribed by physicians over twenty-three years for

Colds — Headache
Toothache — Lumbago
Earache — Rheumatism
Neuralgia — Pain, Pain

Accept "Bayer Tablets of Aspirin" only. Each unbroken package contains proper directions. Handy boxes of twelve tablets cost few cents. Druggists also sell bottles of 24 and 100. Aspirin is the trade mark (registered in Canada) of Bayer Manufacture of Monoaceticacidester of Salicylicacid. While it is well known that Aspirin means Bayer manufacture, to assist the public against imitations, the Tablets of Bayer Company will be stamped with their general trade mark, the "Bayer Cross."

LAST CALL TO SEE

"Bright Lights of Broadway"

ROYAL — *TO-NIGHT AT 7.30*

LOWELL SHERMAN, DORIS KENYON, HARRISON FORD, AND A SUPERLATIVE CAST, WHICH INCLUDES EDMUND BREESE, TYRONE POWER, EFFIE SHANNON, CHARLIE MURRAY ETC.

THE BEAUTY CHORUS OF NEW YORK HIPPODROME!

THE SIXTEEN TELLER GIRLS FROM ZIEGFIELD FOLLIES!

EXTRA ADDED ATTRACTIONS

2—COMEDIES—2

PAL, THE WONDER DOG —in— "CHECKING OUT" JIMMIE ADAMS —in— "OH SISTER"

HARRY CAREY in "THE ALMOST GOOD MAN" NOVELTY SPEED DEMONS

TO-MORROW—THURSDAY

CONSTANCE TALMADGE in "DULCY"

IN WHICH THE QUEEN OF COMEDY BALLS THINGS UP TO THE QUEEN'S TASTE. THE STORY OF A DELIGHTFUL DUMB-BELLE.

SPORT SPECIAL, "WILD TURKEY." BUD HAMILTON COMEDY, "KILLING TIME." HALF-HOUR WESTERN, "WESTERN SKIES." WM. DUNCAN IN "THE STEEL TRAIL." ADDITIONAL COMEDY - "FAMILY TROUBLES". —WE NOW HOLD CONTRACTS FOR MOST OF THE YEAR'S BIGGEST PICTURES. KEEP AN EYE ON OUR ANNOUNCEMENTS!

Where Every Attraction Gives "U" Satisfaction

M. PAPPAS, MANAGER.

HERE YOU ARE!

Open the Door of Opportunity To-Morrow and Saturday To Effect

Huge Savings on Easter Footwear

Price Reductions at Royal Footwear's *Giving Up Business Sale* are Sensationally Record Breaking. Hundreds of Satisfied Shoppers endorse this assertion, and so will you on inspecting our seasonable but Under-priced Boots, Shoes, Slippers, Etc.

A FEW BARGAIN EXAMPLES

Men's Boots and Shoes (All Our Best Makes) **$4.95** AND NO HIGHER

—They include Young Men's Oxfords, latest styles, in Patent Leather, Brown Kid, and Black and Brown Calf; all Goodyear welts, with the new style toes.

Women's Boots & Shoes (All Our Best Makes) **$4.95** AND NO HIGHER.

—They include Oxfords and Strap Shoes, low and high heels, in newest shades of Suede and Kid.

OTHER DEPENDABLE LINES of Men's Footwear, Goodyear welts. We carry nothing but Goodyear welts **$3.95**

OTHER SMART LINES, including "Chum," and equally reliable makes of Strap and Oxford Shoes, selling at **$3.95**

MEN'S ROMEOS AND SLIPPERS, in Brown and Black Kid, with turned cushion sole. A high-grade make. Worth $3.50. To be sacrificed at, per pair **$1.95**

HOUSE SLIPPERS

50 Pairs Misses' and Children's Comfy House Slippers, English make, of splendid quality. Special for Thursday and Saturday, pair **50c**

ALL GOODS BELOW COST

Note—$4.95 is the Highest Price for Ladies' and Men's Footwear at this Sale.

ROYAL FOOTWEAR

208 Charlotte Street — Store Open Thursday Evening

LOCALS

Bachelor, 38, good principle and education, wishes to meet widow with view to matrimony. Apply Examiner for address. 3d92

DR. T. P. McCULLOUGH,

Eye, Ear, Nose and Throat Specialist, 166 Brock St., Phone 36W. dtf

TAXI

For prompt service call Harry Stinson, day or night. Best equipment. Reasonable rates, 421 Water street, 'Phone 1397. 26d 111 1889

GEORGE SLOAN & SON,

Carpenters and General Contractors, 518 Chamberlain street, 'Phone 1043J. 12d-102-1530.

PHONOGRAPH REPAIRS.

T. Griffin, 124 Park street, opposite C.G.E. 'Phone 2163W. Prompt attention. 13d-m.w.f.-99.

3 RECORDS $1.00

Choose your own records from a selection of hundreds, all new Columbias, 3 for $1.00. Greene Music Store. 2d 93

THE SONS OF SCOTLAND.

A social evening of games and refreshments will be held in the Sons of England Hall at 8 p.m. on Thursday.

NEW DANCE FOLIO

The new Feist No. 7 dance folio is now on sale at 50c. Greene Music Store, Charlotte street. 2d 93

IN ST. PAUL'S CHURCH

In St. Pauls' church on Sunday morning the Sacrament of the Holy Communion will be observed, and in the evening the choir, under the leadership of Mr. Martin Chenhall, will render the cantata "The Daughter of Jarius," by Stainer.

AUCTION SALE

Thursday afternoon at Hancock's sale room of household furniture, etc Davenport, Gramophone, Dresser, Pressing Table, Parlor Suite, Baby Carriage, Gas Stoves etc. 1d 92

SERVICES IN ST. PAUL'S ON GOOD FRIDAY,

The service which will be held in St. Paul's on Good Friday morning will be a preparatory service for the Communion, which will be observed Easter Sunday at the morning service.

PAPER COLLECTION

The ladies of the C.W.A. of St. John's Church are making a paper and magazine collection.

Kindly 'phone 1276W and they will be called for on Monday, April 28th. 3d 16 23 26

WOOD FOR SALE

Hardwood Slabs cut 12 inches, per 1-2 cord $6.50 soft mixed slabs cut 12 inches, per load $4.50. This wood is perfectly dry. 'Phone 1937.—W. J. Fitzgerald, Park and Romaine street. 26d 115 1400

BUSINESS AS USUAL

Mr. P. Alexander of Alexander & Hall, electrical contractor, will be out of the city for a few days. Work and repairs will be attended to as usual by 'phoning to Gordon Hall 1403W. 26d 108 1374

NOTICE TO BOND HOLDERS.

Ontario and Dominion of Canada Bond Coupons cashed without charge. Office hours, 11 a.m. to 1 p.m., 4 p.m. to 6 p.m., 8 p.m. to 9 p.m. Reg. H. Turner, "Investments Supreme," 543 George Street Phone 501. 6d95

ED. HICKEY LADIES' TAILOR.

Royal Bank Building, is selling all cloths at cost, owing to overstock. These include Homespuns, Polo Cloths, Tweeds, Chinchillas, Cheviots, Tricotines and Serges. This is the best offer in town for the month of April. 26d106 1329

CARD OF THANKS.

Mr. Jack James, former proprietor of the Fish and Chips store, Charlotte street, wishes to thank his many customers for the patronage extended to him.

ONE CANADIAN WESTINGHOUSE RADIO SET FREE

We will give to the first purhaser of one of our pianos to-morrow, one Canadian Westinghouse Radio Set, free. E. V. Warne, 325 George street. 'Phone 1238. 1d-92

PEERLESS TYPEWRITER RIBBONS,

Made in Canada; no better made anywhere. We sell them and guarantee to replace any that fail to give satisfactory service. We also sell, rent and repair typewriters.—Typewriter Service and Supply Co., 352½ George Street. 'Phone 229W, dtf

W. O. W. NOTICE.

All Woodmen are requested to attend the Progressive Euchre and Dance, on Wednesday evening, April 16th, and bring their friends. 2d-92.

SACRED CANTATA.

"Penitence, Pardon and Peace," Maunder, by the Choir in St. John's church Good Friday night, 8 p.m. With chorus No. 26 from the Messiah and choral anthem "To Thee Great Lord" (Moses) by Rossini. Everybody welcome. 4d-93-1511.

NOTICE TO THE PUBLIC

J. W. Boorman begs to announce to the general public that he has taken over the Knox Mineral Water Manufacturing Plant.

Every order trusted to our care will receive careful and prompt attention.

Our motto will be purity, cleanliness and service. 'Phone 232 or 1334J. 2d 92

DO YOU NEED AN ACCOUNTANT?

If you want your books audited or adjusted; if not satisfied with your book-keeping system; if you want your income tax return prepared for this or other years, or want some dispute adjusted, 'Phone 911. dtf

Easter Specials

Ladies' Canes, with strap handles, in variety of colors, **$2.50** up.

Ladies Parasols, in beautiful designs, **$3.00 up.**

New Under-the-Arm Bags, **$4.00** up.

Spanish Combs for bobbed hair, **$2.50** up.

Beads and Necklaces, **75c.** up.

Bracelets, **$1.00** up.

Ear-rings, **$1.00** up.

Gifts for Milady for Easter can be selected easily from our large stock.

WARNE BROS.
349 George Street
(Diamond Hall.)

IT'S A BEAUTY

See the beautiful Greene player piano in burl walnut, in our window. Specially priced for Saturday. Greene Music Store, Charlotte street. 2d 93

SATURDAY SNAP

For Saturday, one Edison Phonograph in mahogany with cabinet to match and 24 records, a beautiful outfit, Saturday to first buyer, $49.00 at Greene Music Store. 2d 73

SLICED SALMON 15c LB.

A fish tidbit you'll enjoy this last week in Lent. Also other lines of choice fish, and high grade groceries and fruit, at T. Anthony's East City Store. Phone your orders to 895. Prompt service always. 2d93

ALL SAINTS' CHOIR.

There will be a special practice of All Saints' Church choir to-night at 7.30 for adults, boys at 7. Every member is requested to be in attendance promptly.

STAINER'S "CRUCIFIXION."

Will be sung in All Saints' Church on Good Friday evening at 8 o'clock Full choir of 50 voices, assisted by Mrs. J. A. Foster, Violinist. First-class Soloists. Everybody welcome, come early, and enjoy a musical treat. George E. Chandler, Choirmaster, Mrs. W. A. Logan, Organist. 1d-92

AUCTION SALE.

At Indian River, on Monday, April 28, 1 p.m., of frame house, 1 1-2 storey, large lot. (2) Village Hall. (3) large lot. (4) piano, benches, dishes, lamps, large lot household furniture, etc., property of Mr. M. Cooper. W. J. Hancock, Auctioneer. 8d-99-1545.

CARD OF THANKS.

Mr. and Mrs. W. H. Payne, 196 River Road, wish to especially thank Mr. Geo. Gillespie and son, also Dr. Baker and those who sent flowers, or in any way showed sympathy in our recent sad bereavement in the loss of our little daughter, Helen.

ERROR CORRECTED.

Good Friday services at St. Peter's Cathedral:

9 a.m.—Mass of the Presanctified.
3 p.m.—Stations of the Cross.
7.30 p.m.—Stations of the Cross. Sermon on The Passion by Rev. George Daly, C.SS.R., of Toronto, and veneration of a Relic of the True Cross. 1d-92-1544.

TRUTH MISSION.

Owing to Friday being a holiday, the regular weekly cottage prayer meeting of Truth Mission, will be held on Thursday evening, instead of Friday, at the home of Mr. and Mrs. William Drain, 334 Water street. All welcome.

CLIPPERS & CLIPPER PLATES GROUND AT TAYLOR'S.

Saws Filed and Set. Scissors, knives and razors ground; Razors honed; Umbrellas repaired and recovered. Over 40 years practical experience. Phone 109J, The Sheffield Cutler, 219 Hunter street west. tts

CARD OF THANKS.

Mr. and Mrs. Lansley Hartley wish to express their gratitude to Dr. Moir for his kindness and medical skill, the friends who so kindly assisted them, the nurses of the Nicholls Hospital; also Dr. Blagrave for kind attention, and those who remembered them with flowers during the former's illness.

SMALL FIRE.

The fire department received a call yesterday to a small fire outside the city limits, but did not respond.

Last night while driving down Crescent street Chief Gimblett noticed a small fire caused by burning rubbish and extinguished it.

He wishes to announce that no bonfires are allowed within the city limits, and that anyone wishing to burn rubbish must first obtain permission from him before doing so.

POLICE HAVE CLUES TO QUEENSTOWN SHOOTING

DUBLIN, April 16.— (Canadian Press.) —Patrick Coonan, aged 25, of Tipperary, surrendered to the civic guards at Drogheda last night, declaring he was implicated in the shooting of the British soldiers at Queenstown on March 21st. Coonan was brought to Dublin, and it is stated the police have obtained important clues from him.

DIRECTORS OF DEFUNCT BANK SCENT DANGER

First Evidence Before the Home Bank Commission Today.

OTTAWA, April 16 (Canadian Press). — Documentary evidence showing that three Western directors of the Home Bank in 1916, Hon. T. A. Crerar, and Messrs. John Kennedy and John Persse, protested repeatedly against certain transactions of the bank, was presented at the opening sitting of the Royal Commission here this morning.

Correspondence which passed between the Western directors and the general manager and certain of the Eastern directors, was read by B. J. Roberts, secretary of the Finance Department, from Departmental files.

This showed that during the latter part of 1915 and 1916 the Western directors were much exercised over some of the bank's transactions. They even went so far as to state that they might have to communicate with the Minister of Finance in regard to the condition of the bank.

A large part of the correspondence developed over a loan to the Prudential Trust Company, Montreal, which Western directors evidently regarded with a great deal of suspicion.

Western men asked repeatedly for information regarding this loan.

OBITUARY

WILLIAM ANDREWS.

The funeral of William Andrews will take place Thursday, April 17th, at two o'clock, from his late residence to Little Lake cemetery. Rev. I. Craw will officiate

WILLIAM JAMES.

The death occurred yesterday of William James, 404 Park Street, in his 86th year. The deceased was confined to his bed for two days, and prior to that was apparently in good health. He was born in England and came to Canada when 12 years of age. For the past 27 years he has resided with his son.

There are left to mourn his loss seven sons and two daughters, his wife having predeceased him 27 years ago.

The funeral will take place on Thursday afternoon at 2 o'clock from the residence of his son, 404 Park Street, and proceed to the Little Lake Cemetery, where interment will take place. Adj. Smith of the Salvation Army will officiate.

Society

Dr. E. V. Frederick paid a flying visit to Peterboro this week. The doctor informed friends in the city that he has disposed of his Toronto practice and is making arrangements to sell his property in this city prior to removing to the Southern States.

Mrs. (Justice) Orde of Toronto, who has been the guest of the Misses Hall, Charlotte street returned home yesterday.

The friends of Miss Phyllis Cumberland, formerly resident in Peterboro, now living in New York city, will be pleased to hear that she recently had a film scenario accepted by an American moving picture concern.

Mr. James Doris of Detroit, is spending some time at his home in the city.

Madame Merriam has just returned from Ottawa, where she has been the guest of Miss Helen Doherty Secretary of the Women's Liberal Association, for the past week.

A cable message has been received by Mr. W. H. Pretty, Ashburnham, City, informing him of the death of his father, Mr. H. Cooper Pretty, Leicestershire, England, after a protracted illness, and for which there had been promising hopes of recovery.

Mrs. T. H. Bullied and children of Toronto, are visiting Mrs. Bullied's sisters, Mrs. Lee and Mrs. Flannery of this city.

EXCELL MISSION CIRCLE HAD ENJOYABLE EVENING

A very enjoyable evening was spent last night at the home of Mrs. Thomas Brown, Lock street, when the annual Easter meeting of the Excel Mission Circle of St. James' Methodist church was held at Mrs. Brown's residence. There was a splendid attendance during the evening and the young ladies in charge spared no pains in their efforts to make the affair a success. Guests were received by Mrs. Brown, the hostess, Mrs. J. D. Richardson, superintendent of the Circle, and Miss Nina Andrews, president of the society. Mrs. Faulkner and Mrs. E. Hotstone also assisted in the drawing room, and Mrs. Richardson poured tea at the pretty table, daintily arranged with pink carnations, pink ribbon streamers and green ferns. Assistants in the tea room were the Misses Edith Wright, May Ritchie, Margaret Bennett and Margaret Robinson.

During the evening, a programme was given, including an interesting address by Mrs. James Kendry, who spoke on the opportunity of girl members of the Circle in advancing the missionary programme of the church, and alluded to some of the home and foreign work being carried on, in the endeavors among the foreign population in Montreal, and the church's efforts in China.

A musical programme consisted of vocal solos by Mrs. Elmer Frost and Miss Reynolds; a pianoforte selection by Miss Mary Wood, and a violin solo by Mrs. E. Hill. Mrs. E. Hotstone acted as accompanist.

Financial News and Views

Canadian Stock Exchange and Mines | New York Stock Exchange and Curb Prices

TO-DAY'S QUOTATIONS AND OPINION AND REVIEWS OF THE MARKETS.

NEW YORK, April 16. — There is an undercurrent of optimism in the market. The approaching holiday has slowed down business, nevertheless bargain hunters are about in the market, and are taking stocks in the way down. There has been a slowing down of motor production during the last ten days. It will require spring days to get the sales back to normal.

Noyes and Jackson say: We do not see any change in the trend of the market in the long range but at the same time we would not let ourselves be open to any sharp run up against the short interest by selling stocks on weakness. When the market rallies, as it is bound to do for the very reason that too much short selling is being indulged in. Then will be the time to sell, sell again.

(Quotations Supplied by Arthur C. Hawley, 'Phone 136).

NEW YORK STOCKS.

	High	Low	Close
Allied Inter	20½	19⅝	20⅛
Amer. Loco.	71	70⅛	70⅛
Amer. Asphalt	35	34⅛	35
Baldwin Loco.	112⅛	110⅜	111⅞
Bethlehem Steel.	50¼	50¼	50¼
Anaconda Cop.	33	32⅞	32⅞
Amer. Can.	99	97⅝	99
N. Y. Central	100⅛	100⅛	100⅛
Chandler Motor	45½	44⅛	44⅞
Cosden Oil	33¼	32¾	33⅛
Corn Products	168½	164⅛	168⅛
Ches. & Ohio	71¾	71¾	71¾
Crucible Steel	54⅛	52⅜	54⅛
Cal. Pet.	24	22¾	24
Famous Players.	67⅝	67⅛	67⅝
Gulf States Steel.	69	67½	68½
Pan-Amer. A	46⅛	46⅛	46⅛
Prod. & Ref.	27½	26⅛	27½
Gen. Electric	213⅜	210¼	213
U. S. Rubber	27¾	26⅞	27¾
Sinclair Oil	21¼	20⅛	21
South. Pacific	88⅞	88¼	88⅞
South. Rail.	53	52¾	53
Studebaker	86¼	84	85⅞
Westinghouse	60½	60¼	60¼
Amer. Wool	68¼	67	68¼
U. S. Steel	97⅜	96¼	97⅛
Inter. Paper	37	35	37
Stand. Oil N.J.	36⅞	36⅛	33⅞
Stand. Oil Calif.	58⅜	58⅛	58⅜

CANADIAN STOCKS.

	High	Low	Close
Abitibi	57	56⅛	56⅛
Atlantic Sugar	14¼	14¼	14¼
Barcelona	14	13	14
Bell Tel.	128	126⅛	127
Brazilian	50⅛	50¼	50⅛
Brompton	35½	34½	35
Brit. Emp. St. F.	40	38	40
Brit. Emp. St. C.	10¼	10	10¼
Canada Bread	67	64	67
Canada Cement	90	89½	90
Can. Steam. C.	15	14½	14½
Span. River C.	97	96⅜	96⅜
Steel of Canada	74½	72⅜	72⅝
Toronto Ry.	85	84	85
Winnipeg Power	25	24	24
Smelters	36	34	35

MINING STOCKS.

GOLD.

	Asked	Bid
Argonaut	46	42
Baldwin	3¼	3
Con. West Dome	26	25¾
Bidgood	9¾	9⅜
Dome	1700	1690
Goldale	21	20¼
Hattie	8	7½
Hollinger Cons.	1315	1305
Hunton	12½	11¾
Keora	9	8
Kirkland Lake	—	20¾
Lake Shore	385	384
McIntyre	1630	1610
Moneta	19¾	19½
Newray	32½	31½
Preston	12	11¾
Tough Oakes	69	68½
Teck Hughes	123	122
Vipond	115	113
West Tree	4	3¾
W. Hargraves	300	200

SILVER.

Beaver	22½	22
Castle Trethewey	76½	76
Everett	11	10½
Crown Reserve	60½	59½
Keeley	229	227
Lorrain Cons.	14½	14
La Rose	15	13
McKinley	13	12½
Mining Corp.	333	327
Nipissing	620	610
Wettlaufer	22½	22
Lorrain Trout	136	133
Indian	16	15

UNKNOWN MAN DIED IN THE TORONTO HOSPITAL

TORONTO, April 16 (Canadian Press). — A man who gave his name at St. Michael's Hospital as William Wallace, died last night from lockjaw.

On 8th April he was found unconscious, with his feet frozen, in York Township, by the County Police.

He was brought to the hospital, and the doctors believed he was demented at the time of his entering the hospital.

He gave his age as 40, and said his home was at 256 Arthur Street, Weston.

Inquiries made by the County Police showed that there is no such street address.

OBSERVANCE OF GOOD FRIDAY AT POST OFFICE

On Good Friday (April 18th) the Post Office wickets will be closed except between the hours of 8.30 a.m. and 10.30 a.m. during which period postage stamps will be on sale, and the general delivery and registration wickets will be open.

There will be no delivery by letter carrier. All outgoing mails due for despatch after 12 o'clock noon on Good Friday will be closed that hour.

All money order, savings bank, and postal note wickets will be closed.

There will be two collections only made from the street letter boxes, commencing at 8.00 a.m. and 9.00 p.m.

Always the Best

Solvax Coke	$12.50 per Ton
Kentucky Coal	$10.00 per Ton
Anthracite Nut Coal,	$16.00 per Ton
Stove Coal	$16.00 per Ton
Egg Coal	$15.50 per Ton
No. 1 Body Hardwood, 4ft.,	$13.00 per Cord
No. 1 Hardwood Slabs,	$12.00 per Cord
Soft Slabs, 4ft.,	$8.00 per Cord

Cutting and Splitting Extra.

HODGSON BROS.
Cor. Dalhousie and Bethune Sts.
PHONE 703

Dr. Goodwin
Chiropractor
PALMER GRADUATE
106-108 Barrie Building.
Lady Attendant. 'Phone 431
Hours: 10-12 a.m., 2-4 and 7-8 p.m.
Office Closed Tuesday and Thursday Evenings.

A DIGNIFIED RESPECT MARKS ALL OUR EFFORTS
BELLEGHEM'S
FUNERAL SERVICE
PHONE 85
AMBULANCE

TRUTH VERSUS ERROR.

It is contrary to common-sense reasoning for a religious leader, who claims that he believes in the authority of the Bible, to make the statement that man is immortal, that is, cannot die; that when he is dead, he is more alive than ever; when there are so many definite statements in the Bible to the contrary. Man was made from the dust of the earth, and God breathed into him the breath of life, and he became a living soul. He was not given a soul. Gen. 2:7. Every creature that breathes is a soul, Gen. 1:30 (margin) The reason why the lower animals are designated souls is that they are living, breathing creatures. In Num. 31:28, oxen, asses and sheep of the flock, are called souls, in common with the people. Paul exhorted Christians to seek immortality. It would be folly to seek for that we already possess. However, there is one statement in the Bible which says that man is immortal, that is cannot die. You will die it in Gen. 3:4. Read it carefully, and note who makes this one, and only, assertion, that man is immortal.—M. T. Butcher 1d

Mr. D. Adams, of the Adams Groceries, Limited, Lindsay, and brother of Mr. J. E. Adams, was a visitor in town yesterday.

BIRTHS

BRIGHTMAN—At Nicholls Hospital, Peterborough, on Monday, April 14th., 1924, to Mr. and Mrs. J. A. Brightman, 269 Rubidge street, a daughter.

PLUMPTON— To Mr. and Mrs. E. Plumpton, 640 Bethune street, on Monday, April 14th., a daughter.

DIED

BRIGHTMAN—On Tuesday, April 15th., 1924, infant daughter of Mr. and Mrs. J. A. Brightman, 269 Rubidge street.

IN MEMORIAM.

HERKIMER. — In loving memory of my dear mother, Harriet Herkimer, who departed this life, April 17, 1923:

Quickly and suddenly came the call,
Her sudden death surprised us all,
But only those who loved can tell
The sorrow of not saying a last farewell.

In the still hour of the midnight,
When all was peace and quiet,
The angel of the Lord came down
And bore our loving mother to the Saviour.

I have stood beside the grave,
With heart both sad and sore,
But in the gloom a still voice came,
"Not dead, but gone before."

Sleep on, dear mother, and take thy rest,
And wait for us coming by and bye,
Then we shall see your loving face,
Where parting shall be no more,
And we will never say "Good-bye."
—Inserted by daughter, Christina Williams, Peterboro.

Imperfect Sight

is a handicap which a veritable genius might well find too difficult to surmount. It is a tax which is being paid every minute of every day, and inevitably causes wages or salaries to fall short of what they might have been.

We correct the imperfections and make the vision perfect.

A. A. FOWLER
Phm. B. Eye Specialist
Ground Floor 373 George Street

CHIROPODIST
DR. N. D. FOOTE
107 Barrie Bldg.
Hours: 9 a.m.-5.30 p.m. Evenings by Appointment.
'Phones: Res. 691J. Office 1730W.
Belleville Tues. and Wed.

Sure Cure
7 out of 10 Headaches
Are caused by eye-strain. If you suffer from headaches, you ought to question the condition of your eyes.
Our examination will make you sure.
M. J. ROCHE
OPTOMETRIST,
188 CHARLOTTE ST.

GOOD FRIDAY OUR STORE WILL BE CLOSED ALL DAY

10 lb. Sugar 99c

10lb. Mixed Honey	95c	Pure Maple Syrup, Qt.	65c
5lb. Clover Honey	69c	By the Imp. Gal.	$2.45
10lb. Clover Honey	$1.35	2 Dozen Oranges	35c
2lb. Tin Amber Honey	25c	Prime Sept. Cheese, lb.	25c
Fresh Dairy Butter	33c	No. 3 Tin Squirrel Brand Peanut Butter	73c
Fresh Creamery Butter	35c		

60 Hunter St. | Boyle's CASH & CARRY GROCERY. | 169 Charlotte St.

NUT KRUST ELECTRIC BAKERY
Exacting Clean *Quality Supreme*
Hot Cross Buns
On Thursday, April 17th, we will have Hundreds of Dozens of Hot Cross Buns
at 25c per dozen
These Buns will be fresh from our Sanitary Electric Ovens, and will be made from the purest and best of ingredients.
Nut Krust Electric Bakery
326 GEORGE STREET
The Home of Wholesome Food Products

SERVICE
Electricity means more time for the things you really want to do.
—Mr. Electro-serve
HERE is pictured a contrivance that electrically heats your old curling iron. It is one of the many electrical devices that we will visit this shop of accommodating service.
PETERBOROUGH UTILITIES COMMISSION
DO IT ELECTRICALLY
H. O. FISK, M.E.I.C. MANAGER
PHONE 1218

Greet "Her" With Easter Flowers
Colorful floral greetings, arranged with care to convey the spirit of Easter, will tell "her" your message best. Most appropriate flower selections for these fine sentiments for Easter.
Our prices this Easter are the lowest in years. The quality the best we can procure.
Peterborough Floral Co.
347 George St. Phone 1395

AMERICAN PLANE FORCED TO LAND IN FAR NORTH

CORDOVA, Alaska, April 16. — The airplane Seattle, in which Major Frederick Martin, commander of the United States army squadron, winging its way around the earth, is the object of search to-day, in the vicinity of Kialagvik Bay, northeast of Chignik, on the southwestern tip of Kodiak Island, by the United States naval destroyers Corry and Bull and S. S. Starr.

Major Martin is believed to have been forced down and compelled to light in the waters of the bay.

It Pays to Advertise.

To-night and To-morrow Night!
KNOX MINSTREL SHOW
Under the Direction of Mr. Vernon Morphet
—IN—
SUNDAY SCHOOL LECTURE HALL
ADULTS 25c CHILDREN 15c

Easter Specials

Streaky Pork, by the piece,	lb. 15c
Trimmed Roast of Pork, Lean	lb. 15c
Fresh Hams, Half or Whole	lb. 20c
Trimmed Butt Roast of Pork	lb. 17c
Loin Roast of Pork, Lean	lb. 20c
Trimmed Pork Chops	lb. 20c
Rolled Roast of Veal, No Bone	lb. 25c
Rump Roast of Veal	lb. 20c
Fillet of Veal	lb. 28-30c
Loin of Veal	lb. 25c
Shoulder of Veal	lb. 15-20c
Veal Chops, Loin lb. 28c	Shoulder lb. 25c
Choice Stewing Veal,	lb. 12c
Choice Roast of Beef	lb. 15c-18c
Lean Pot Roast of Beef	lb. 12c
Round Steak Roast of Beef	lb. 20c
Brisket of Beef, Lean,	lb. 8c
Lean Rolled Pot Roast, No Bone	lb. 12c
Choice Prime Rib Rolled	lb. 25c
Gunn's Maple Leaf Smoked Hams	lb. 30c
Gunn's Sugar Cured Bacon, Sliced	lb. 35c
Gunn's Smoked Picnic Hams	lb. 20c
Dry Salt Bacon, Country Style,	lb. 20c
York Smoked Hams, 10-12 lbs.,	lb. 30c
Sweet Pickled Pork	lb. 15c
Pure Pork Sausage,	2 lbs. for 35c

Store Will Be Open Thursday Evening

NEW CENTRE MEAT MARKET
192 Charlotte Street — Two Phones 760

"It's Confidence That Does It"
COFFEE EXTRA GOOD QUALITY **50c**
DON'T FORGET THE FRIDAY HOLIDAY—DO YOUR SHOPPING ON THURSDAY.

CEREALS.		CANNED GOODS.	
3 Minute Oat Flakes—a hot breakfast in a jiffy — very light and flaky, 2 sizes, 13c and	30c	Standard Corn, 2 tins	25c
Rolled Oats, 10 lbs	40c	Choice Corn, 2 tins	35c
Quaker Oats, pkg.	30c	Honeydrop Corn, 1 tin	25c
Shredded and Puffed Wheat, 4 pkgs.	55c	or 3 for	70c
Puffed Rice, pkg	20c	Peas, Standard, tin	15c
Post Bran, 2 pkgs	35c	Peas, Early June	20c
Cream of Barley, pkg.	35c	or 6 for	$1.00
		Tomatoes, tin	20c
		Asparagus, Culverhouse, tin	40c
		Spinach, Culverhouse, tin	20c
		Beans, Culverhouse, tin	20c
		Pumpkins, 2 tins	35c

PORTER S. WHITE CO.
334 George Street - - Phones 1960-1961

MAE MURRAY in
"FASHION ROW"
VAUDEVILLE
CAPITOL - NOW

The Evening Examiner

PROBABILITIES.
Strong south-easterly winds; cloudy with scattered showers. Friday — Local showers, but partly fair and warmer.

VOL. LIV., No. 92 PETERBOROUGH, THURSDAY, APRIL 17, 1924 PRICE THREE CENTS

Attractive Easter Selling Features for To-night and All Day Saturday

ACCESSORIES, GLOVES, HOSIERY, NECKWEAR

STORE OPEN TO-NIGHT

The GRESSMAN Company Limited
"The Store of Smiling Service."

BARGAIN ANNEX OPEN TO-NIGHT

READY-TO-WEAR, MILLINERY, LADIES' SHOES, MEN'S WEAR

McGARRY TELLS OF HAVING PLACED PROVINCIAL FUNDS IN HOME BANK TO IMPROVE ITS FEDERAL REPORT

No One Was Entitled to Commission and None Was Arranged For, Declared the Former Provincial Treasurer to Public Accounts Committee—M. J. Haney, President of the Bank, Denied Statement That He Had Taken $25,000 in Legals to the Parliament Buildings.

MATTHEWS ELUDED DETECTIVES

TORONTO, April 17 (Canadian Press). — There were more sensations before the Public Accounts Committee of the Ontario Legislature yesterday afternoon.

Inspector of Provincial Police Alfred Cuddy, under oath, stated that the police were unable to locate C. A. Matthews, former Assistant Provincial Treasurer, who was suspended following evidence that he had split a commission with two others.

Mr. Matthews was shadowed by the police, under instructions from the Provincial Treasurer, but evaded his watch by going in the front door of a downtown office and out the back n 28th March. Warrants for his arrest were all ready to be sworn out when he was located.

Hon. W. H. Price, the Treasurer, gave the opinion that if he was in the United States he could be brought back.

G. T. Clarkson, liquidator of the defunct Home Bank, gave a statement to the bank that he had been told by an officer of the bank last week that J. S. Mason had told him that $25,000 in legals had been paid to M. J. Haney, president of the Bank, in December 1919, and he was taking it to the Parliament Buildings.

Mr. Clarkson, following this, saw Mr. Haney, who is sick at his home, and Mr. Haney denied that he ever got the money or ever went to the Parliament Buildings with it.

J. O. Whittaker, the supervisor of the Home Bank, who made this statement to Mr. Clarkson, was called, and repeated it under oath as having been told to him by Mr. Mason. Under examination he admitted that he thought now that Mr. Mason told him such a story as a blind. He said he would rather believe Mr. Haney than Mr. Mason.

McGarry Examined.

Hon. Thomas McGarry, former Provincial Treasurer in the Hearst Government, said he knew nothing of any commission on a loan of four millions floated by him with the Home Bank just a few weeks before his Government resigned to make way for the U. F. O. regime.

Mr McGarry under examination by W. E. N. Sinclair, Liberal leader said representations were made to him when he was treasurer that the Home Bank was not getting its share of deposits from the government and in 1914 he increased them by a couple of hundred thousand.

"What reason had you to favor the Home Bank?"

"None except that the directors were co-religionists of mine."

"There was no other reason?"

"None at all. The bank was perfectly solvent at that time." Mr. McGarry said he would make no excuses for putting money in the Home Bank as none were needed. In 1919 he had put money in the Home Bank near the end of the fiscal year of the bank.

Better Bank Showing

"Was it to make a better showing of the bank in its report to the Dominion government?"

"Yes."

"You shifted provincial funds to bolster up the funds of the Home Bank for their fiscal year?"

"Yes."

Mr. McGarry said he did not do the depositing for the province personally. He denied that any special inducements were offered in the loan made through the Home Bank in late 1919. He said no one but himself and the late Col. Mason of the Home Bank knew anything about the loan although certain officials knew he was negotiating. The province he said had to have a promise of money because other big loans for other governments were being arranged about the same time. The money on the loan was not paid while Mr. McGarry was treasurer.

"Was there any arrangement for a commission?"

"None whatever."

"Was anybody entitled to any commission?"

"No."

"You and Mason were the only ones who knew anything about it."

"Please make no imputations."

"There was $25,000 in legals drawn at that time. Did you hear or see anything of that?"

"No. The first I knew of it was the evidence here the other day before this committee."

Mr. McGarry said he would be glad to find out where the so-called commissions totalling $42,000 on this deal went. He said no rebate was ever intended when the loan was made. He said he would like to hear Mr. Matthews give evidence.

Denied by Harvey

Mr. Clarkson then called said that last Friday afternoon an official of the bank had told him that Mason told him in 1919 that $25,000 in legals had been paid to Mr. Haney the bank's president who was taking it to the Parliament buildings. "I saw Mr. Haney to-day and I may say he has been a very sick man for two months and unable to do business. He told me he had never got any such money from Mr. Mason and that he had never taken any to the Parliament buildings.

"Was there any doubt concerning Mr. Haney's statement?" he was asked.

"No it was an absolutely positive denial."

Is Bank Money

Mr. Clarkson said that as liquidator of the bank he figured that the $42,400 was bank money and he wanted to get it if possible. He also though the missing $15,000 cheque bank money if there had been no arrangements about commission. He also told the committee that in June 1919 Col. Mason drew $10,000 in hundred dollar bills. Nine of these bills were traced to Mr. Mason's personal accounts but 91 bills disappeared.

The deposit of the nine one hundred bills was in Mr. Mason's account in the Central Loan Company. Mr. Clarkson was asked by the committee to make an investigation of this account and report to the committee to-morrow.

Whittaker's Recollection

J. C. Whittaker former supervisor of the Home Bank was then called. In September 1919 he said when the four million dollar loan was going through Mr. Mason told him that $25,000 just drawn in money was being taken to the Parliament Buildings by Mr. Haney the president of the bank. Witness had not seen the money.

"Did Mr. Mason tell you how the money was going?"

"He said it was going to the buildings via Mr. Haney."

Witness said, Mr. Mason said nothing beyond that. "Where were you when he told you this?"

"In my own office."

"You didn't remember that when you gave evidence before?"

"No."

(Continued on page 3.)

REMEMBER IT!
5
DAYS TO
THE MOTOR SHOW
April 23rd-24th-25th

Watch NEILL'S Windows for Easter Shoe Display!

Prize Winner Is From Big Family

ST. JOHN, N.B., April 17.—(Canadian Press).—Arthur Cormier, winner of the $35,000 international Caligraphy prize, was born in Cocagne and is the fifth child of a family of 12 children, ten of whom are living. His father, Malcolm Cormier is a carpenter and is engaged in the C.N.R. shops at Moncton. The winner received his education at St. Joseph's College, Nemrascook, and it was while he was studying there that he took up handwriting as an art. He studied with A. C. Tamblin, of Kansas City, who was winner of the Paris Caligraphy Award in 1908.

Young Cormier is expected home in a day or two for the Easter vacation and preparations are already under way to give him a rousing reception. His brother Alyre, holds a responsible position with the Boston and Maine Railway in Boston and two sisters are school teachers. All the other children of the Cormier family live in Cocagne.

BRITISH SETTLERS IN FAMILY GROUPS

Canadian National Railways Will Assist In Purchasing Stock and Equipment For Newcomers.

OTTAWA, April 17. — British settlers are to be located on lands owned by the Canadian National Railways in groups of, twenty families, under an arrangement entered into by the railway and the overseas settlement committee of the Colonial Office under the British Empire Settlement Act, it was stated in the House of Commons on Wednesday afternoon, in answer to a question.

The Canadian National undertakes to have advanced an amount not to exceed 300 pounds to enable the settlers to purchase stock and equipment and the British Secretary of State guarantees payment of the full amount of any loss incurred through such advances, but the total guarantees will not exceed 50 per cent. of the total amount advanced to all settlers.

THROWN FROM CAR KILLED INSTANTLY

Jean Ferguson a Scotch Girl Met Death Last Night When She Was Thrown From a Fast Moving Automobile.

TORONTO, April 17. Canadian Press. — Thrown from an automobile on North Yonge street before midnight last night, according to a single eye witness of the tragedy, Jean Ferguson, 22, a Scotch girl, suffered a fractured skull, and died instantly.

The police officers are endeavoring to locate her companions, who are believed to share the responsibility for her death.

The eyewitness of the tragedy was Miss Doris Slade, east orough St. East, who was walking to her home when she saw the woman fall from the swiftly moving automobile, to the road.

Miss Slade could not catch the number of the automobile nor get a view of its occupants.

Miss Ferguson resided at Stop 9, Metropolitan Railway, and boarded at 201 Gerrard street East. At the latter address it was stated that she had left there at 5 o'clock, saying she was going to visit her parents. She came to Canada a year ago from Scotland.

WORKS FOR CHARITY.

LINCOLN, England, April 17.—"Mac," an airedale terrier, catches coppers thrown to him in the "City Vaults" here. He has never been known to miss, and local charities are $600 richer by his skill, for "Mac" performs for charity.

HISTORIC STONE UP.

LONDON, April 17.—Pieces of stone from the original fabric of Westminster Abbey are to be sold at a bazaar here in June to aid the rebuilding of Westminster Hospital. The Prince of Wales hopes to open the hospital when he returns from South Africa in July.

FIRST SESSION SAW 190 HOURS WORKING TIME

Sir William Mulock Officiated at Prorogation of Sixteenth Legislature of Ontario — Public Accounts Committee Worked Until Late—Hon. F. C. Biggs Shadowed by Police.

ASSENT TO BILLS

TORONTO, April 17.—(Canadian Press.)—Sir William Mulock, Chief Justice of Ontario, and administrator of the province, in the absence of Lieut. Governor Cockshutt, this afternoon officiated at the prorogation of the first session of the sixteenth parliament. The ceremony was delayed until four o'clock because of the work of giving royal assent to 165 of the 233 bills introduced during the session.

In addition some time was taken up by the tabling of the Public Accounts committee report.

The ceremony was marked by the pomp and brilliance which featured the opening on February 6th.

Gaily attired women, men prominent in church and state, together with judicial representatives of province, crowded the floor of the legislative chamber while the galleries were filled with guests.

The session extended through eleven weeks, this being the fiftieth day of the actual sitting of the House. Altogether the legislators worked 190 hours and 35 minutes.

The progrogation speech from the throne merely noted some of the developments of the session and was entirely formal in character.

Public Accounts Committee.

The Public Accounts committee of the Legislature practically finished its meeting for the session at noon to-day.

Its report will be a statement of the facts gathered by the committee during its several weeks of sitting and hearing evidence. Later there is to be added a special report of the Clarkson firm on the personal accounts of Mrs. Geo. R. Harris, wife of the principal in the Provincial Securities Company, which made huge profits on the sale of bonds to the late government.

A motion was passed to have the banks accounts of C. A. Matthews, the missing Assistant Provincial Treasurer, investigated by the Clarkson firm. Hon. W. H. Price told the committe that the case of Mr. Matthews was now in the hands of the Crown ,but did not object to the motion. Hon. F. C. Biggs produced some of his bank books, but said he wouldn't like to get them all. He also said he was being shadowed by Provincial Police.

WORD APPRECIATION

At the regular meeting of the Ministerial Association last Monday morning a full financial report of the World Missions' Conference was given. All expenses were met by the offerings and a substantial balance left for further work.

The committee of arrangement was most appreciative of the courtesy of the Examiner. The space allotted was generalous and ample. The reports were exceptionally well given by Miss Kathleen McCarthy who is an expert at this kind of work —C. W. Rose, chairman of Committee.

EXPENSIVE KISS.

GULFPORT, Miss., April 17. — Two hundred and forty-nine dollars and fifteen cents were the amount of damages fixed by a jury here against Mitchell Owen, Gulfport grocer, for kissing an 11-year-old girl against her will. The girl's father brought suit for $2,000.

LOTS ARE GOING.

GLASGOW, Scotland, April 17.—Three ships are to be chartered to bring people from the United States for the World's Sunday School convention here, in June, which will be attended by more than 5,000 delegates.

TEA DANCE.

THE PETER ROBINSON CHAPTER, I.O.D.E. WILL HOLD A THE DANSANT ON EASTER MONDAY AT THE PETERBOROUGH CLUB, FROM 3.30 TO 7 P.M. ANYONE NOT WISHING TO DANCE IS EXTENDED A CORDIAL INVITATION TO DROP IN FOR A CUP OF TEA. KEN BLOOD'S ORCHESTRA WILL PROVIDE MUSIC.

2d-94.

"STAINER'S CRUCIFIXION"
Will be sung in All Saints' church on Good Friday evening at 8 o'clock. Full choir of 50 voices, assisted by Mrs. J. A. Foster, Violinist. First class soloists. Everybody welcome. Come early and enjoy a musical treat.
Geo. E. Chandler, Choirmaster.
Mrs. W. A. Logan, Organist.

League of Nations Has Cost $813,355

OTTAWA, April 17.—(Canadian Press).—The league of nations has so far cost Canada $818,355.78 made up as follows: secretariat—$765,045.81; cost of Canadian delegations (four) $53,309.93.

"What advantages have the people of Canada derived," questioned A. J. Benoit of St. Johns-Iberville in the house Wednesday afternoon when the above information was supplied.

"Different opinions are entertained as to extent of advantages," said Premier King in a written reply.

C.N.R. TO OPERATE LARGEST FREIGHTS

People's Railroad Now Has Largest Passenger Locomotive—Five New Freight Engines Ordered.

TORONTO, April 17—(Canadian Press).In addition to operating the largest passenger locomotives in Canada, the Canadian National Railways will shortly possess the largest and most powerful freight engines in this country, according to information given out here yesterday. Five new freight locomotives of the Santa Fe type, possessing ten drive wheels and designed for the heaviest freight service, will be built for the National Railways by Kingston Locomotive Works.

MUSICAL SERVICE ON GOOD FRIDAY

Great Work to Be Sung Tomorrow Night in George Street Church --Musical Event of the Season.

As was the case last year, Good Friday will be observed in George Street Church by the holding of a musical service in the evening. This promises to be one of the outstanding musical events of the year in Peterboro, and is being eagerly looked forward to by all music lovers.

The work to be sung this year is one of the great classics of Good Friday music, Dubois' "Seven Last Words." This is a musical setting of the seven words that the Saviour uttered while hanging on the Cross, and it is universally recognized as one of the greatest of modern musical compositions. The arrangement of solos, duets and choruses is most dramatic and impressive, and the work brings to mind vividly and in a reverent way the great event connected with the day. This is thought to be the first time that this work has been sung in the city.

The choir is being augmented to over 60 voices for this event. Some of the best-known of local singers are assisting in rendering the work. The solo parts will be in capable hands. Soprano parts will be sung by Dorothy Allan Park, whose ability is well-known to all in the city. For the baritone parts the choir has secured Mr. Arthur Brown of Toronto. Mr. Brown is most favorably known there as one of the finest baritones in that city, having sung important parts in many of the great works sung there. He has figured largely in similar events in Old St. Andrew's and St. James' Cathedral, as well as with other famous choirs. The tenor solos will be sung by Maurice H. Park, who needs no introduction to Peterboro music-lovers. George H. King will preside at the organ, and Miss Bessie Elcome, A.T.C.M., at the piano. Mr. J. H. Renwick will conduct.

The service will begin at eight o'clock, and prior to that hour there will be a short organ recital. Admission is fixed at fifty cents, only ticket-holders being admitted until 7.45, after which hour admission is open to all.

BANK CLEARINGS

Clearings week ending 17 April 1924: $789,325.
Same week last month, $708,965.
Same week last year, $709,590.
Same week two years ago $679,705

CHILDREN FROM OLD LAND MAKE GOOD CITIZENS

Hon. J. A. Robb, Minister of Immigration, Says Inspection of Juveniles Becomes Stricter Each Year —Rumor of 50,000 Coming, Merely a Canard.

NOT CHEAP LABOR.

OTTAWA, April 17 (Canadian Press). — Protests against juvenile immigration were heard in the House of Commons yesterday. The question came up on a motion by Joseph Archambault of Chambly-Vercheres, for the production of papers in regard to a proposal to bring 50,000 children from British institutions.

J. S. Woodsworth (Labour, Centre Winnipeg) declared he was forced to the conclusion that hte real reason for juvenile immigration was the provision of cheap child labour.

"We were bringing children into Canada in the guise of philanthropy," he said, "and turning them into cheap labourers." He thought Canada ought to exercise as much care in its selection of immigrants as she did in the selection of import cattle or seed grain.

Bar Undesirables.

Hon. Charles Stewart gave the House a description of the procedure followed in selecting and placing children in Canada. Every effort was made to prevent mental deficients or other undesirables coming in. Children were placed in homes and properly supervised. There were a few thousand of them in Canada already. The experiment was still very much of an experiment, but it was working out satisfactorily on the whole. Where children under fourteen were brought out they were adopted outright, and there could be no suggestion that they were imported as labourers.

Strict Inspection.

Hon. J. A. Robb, Minister of Immigration, thought Canada should have more inspectors rather than a more rigid inspection. This country had not suffered from immigration from the Motherland. Each year the inspection was made stricter. The instructions issued to immigration officials were to protect Canada first. Criticism of the work of societies in bringing immigrants was apt to be unjust. Many splendid Canadian citizens had been brought out through the work of organisations. Last year the Department had four times as many applicants for child immigrants to be taken into homes than the Department could supply.

Miss Agnes MacPhail (Progressive South-east Grey) protested against lax immigration of children. If farm conditions in this country were improved there would be no desire to import cheap labour. Miss MacPhail was sorry for the children and for the people who had to put up with some of the children who came in. The Department should be exceedingly strict in allowing only the strong, intelligent children to enter the country.

Exploit Children.

E. J. Garland (Progressive, Bow River) criticised the Government for lending its ear to those who are endeavouring to secure labour by this means of immigration. The Government should not be a party to any form of the exploitation of child labour.

Hon. Charles Marcil (Liberal, Bonaventure) thought the Government would be wise to consult with Provincial and civic authorities before entering into any extensive child immigration scheme.

Mr. Archambault, on the assurance being given that there was no such correspondence at that referred to, withdrew his motion.

ALL-WHITE HAT.

The all-white hat is quite the smartest thing to wear with the all-black satin or crepe suit.

Trinity Choir Concert
MONDAY, April 28th,
At 8.15 p.m. Assisted by Mrs. Geo. H. King, soprano soloist, and Miss Jessie Irving, the Hamilton Elocution Wonder. Tickets 50c, can be had Giles Drug Store.
3d-94-1547.

"THE SEVEN LAST WORDS FROM THE CROSS"
(A PASSION MEDITATION)
To be Sung GOOD FRIDAY NIGHT by
THE CHOIR OF GEORGE ST. CHURCH
Solo Parts—Dorothy Allan Park, Soprano.
Arthur Brown, of Toronto, Baritone.
Maurice H. Park, Tenor.
Organist—Geo. H. King. Pianist—Bessie Elcome, A.T.C.M.
Conductor—J. H. Renwick.
Only Ticketholders Admitted up till 7.45 p.m.
TICKETS 50c—at C. E. Smith's and Fowler's

Screen Lures Her

Lady Diana Somerset, popular in British court circles, is thinking seriously of entering the movies, her friends declare. They are certain she'll be a big hit, if she does.

JAPANESE IN DEEP REGRET

Premier In Press Interview Regards United States Exclusive Immigration Law As Drastic Action — Friendship Is Impaired.

TOKIO, April 17 (Canadian Press). — Premier Koyiura, in a statement to newspaper correspondents yesterday, expressed deep regret "that the Congress of the United States has seen fit to deal with United States Japanese so drastically."

Premier Kiyoura, continuing, said: "It seems to us hardly to have been necessary in view of the fact that our whole history has shown us to be willing to be reasonable. We were willing to accept ony a nominal privilege. If we have not made this clear in a language which is foreign to us, we have at any rate shown it by that long record of friendship which may now be impaired but not broken.

"It is right that the United States should arrange her own immigration. If this is denied us, we shall regret it because we had hoped that a further act of consideration was to be added to several that your nation has previously shown us. You gave us moral and financial support in the greatest crisis in our history; you gave us impressive sympathy in our greatest disaster. These things we shall not forget."

NIGHTCAPS FOR MEN.

LONDON, April 17.—Former generations showed wisdom in their use of warming pans and nightcaps, according to Sir James Cantlie, 73-year-old physician. When nightcaps were worn, the doctor said, men kept their hair to a very old age.

DRAYTON ASKED TO PRODUCE HIS PRIVATE FYLES

The Former Minister of Finance Appearing Before Royal Commission Investigating the Home Bank Collapse--Directors Had Protested to Sir Thomas White.

MOVE TO TORONTO.

OTTAWA, April 17.—(By Canadian Press.)— Sir Henry Drayton, former Minister of Finance, was to appear to-day before the Royal Commission investigating the defunct Home Bank. He was requested to bring with him any correspondence he had in his possession in regard to the bank, which does not appear on the files of the Department of Finance. Following examination of Sir Henry Drayton, the commission will probably adjourn, to open hearings in Toronto next week. It is the intention to examine liquidator Clarkson, and it is felt that such an examination cannot be conducted unless ready access to the books of the bank can be secured.

Department Records.

Examination of M. J. Roberts, secretary of the Department of Finance, in regard to Home Bank correspondence on the files of the Department occupied practically the entire sitting of the commission yesterday. Mr. Roberts read letter after letter from a file which had been forwarded to Sir Thomas White by James Fisher, K.C. Acting on behalf of the three western directors of the bank at the time Mr. Fisher made his application for an investigation of its affairs. These letters showed that the western directors, Hon. T. A. Crerar, John Kennedy and John Peress became much disturbed in the latter part of 1915 and the early part of 1916 in regard to certain transactions of the bank. They forwarded numerous letters of protest to the general manager of the institution, General Mason protesting against certain advances, notably one of $695,000 to the New Orleans and Southern Railway Company. This advance they claimed had been made originally to the Prudential Trust Co. of Montreal, and when without their knowledge transferred to the name of the New Orleans Company.

Complaint Lodged.

The official file of communications on the Home Bank as read by Mr. Roberts, gave a continuous record of the correspondence which passed between the western directors and others up to the time that a formal complaint was lodged by Mr. Fisher with the Minister of Finance, Sir Thomas White. On receipt of this complaint, Sir Thomas, according to the correspondence asked the Acting General Manager of the Home Bank J. Cooper Mason, the son of General Mason, to furnish him with full information in regard to loans complained of.

These included advances to the New Orleans and Southern Railway Company, Pellatt & Pellatt and The

(Continued on Page 5.)

TALLEST DOG.

LONDON, April 17.—An Irish wolfhound, exhibited here at a recent dog show, measured 37 1-2 inches from the floor to his shoulder. He is said to be the tallest dog in the world.

The Motor Show Messenger
Vol. 9 THURSDAY, APRIL 17, 1924 Price No Cent

Time is Drawing near for the Motor Show

REMEMBER—
April 23, 24, 25

Things you can do to help are:

Clean and decorate your car and get into the Big Parade on April 23, or opening night.

Arrange your household affairs so that every one can attend the Show on all three nights.

There will be something different every night to amuse you, and don't forget this—Every time you enter the Show you are helping the Health Association in caring for the under-privileged children.

MOTOR SHOW

Advance Sale Tickets, 5 for $1.00, are now on sale at all the Banks and Drug Stores.

FOR SALE

$1,400—Small House, central, 2-piece plumbing.
$3,000—Brick Cottage, plumbing. Easy payments.
$3,600—Brick House, 7 rooms, good location.
$4,500—Brick Bungalow, modern, central.
$5,500—Brick Bungalow, hardwood floors, fire-place and mantel, newly decorated.

TAYLOR & HOWDEN 144 Hunter Street. Real Estate 'Phone 1462

SPECIAL BARGAINS IN USED CARS

To-morrow and Saturday

DUFFUS MOTOR SALES

BOARDERS WANTED

BOARDER WANTED — NICE, bright, furnished bedroom. Apply 258 Aylmer. 3d-93-2047.

BOARDERS WANTED—3 MINUTES' walk to post office. Every convenience. 'Phone 1121W. 3d-94-2099.

WORK WANTED

ODD JOBS UNDERTAKEN, GARDening, cleaning, repairing. Reasonable rates J. Batten, 623 George street 1d-93

Do not weep and walk the street,
Rental ads will save your feet.

WRITE A WANT AD

If inconvenient for you to call at the Examiner Office, 'phone 1600 and we will call for the advertisement and give you the cash rate, 1c. per word, figure or letter first insertion, 1-2c. per word for subsequent insertions.
Classified Advertising, Cash.

POULTRY AND EGGS

FOR SALE — SINGLE COMB ANcona hatching eggs, $1.50 per setting. Special price on incubator lots. 67 High street. 'Phone 536J.

DUCK EGGS FOR SETTING. WHITE Pekin strain. Apply C. A. Hope, R. R. 7, or 'phone 311-r32. 3d-95-2123.

FOUR GEESE. ALL LAYING. ALSO one gander, Huxley, R.R. 11, Peterborough. 3d-95-2137.

FOR SALE —20 S.C. WHITE LEGhorns, and hen house, nearly new. Also Daniels hot water incubator, 250 egg capacity, and magic coal brooder stove for 400 chicks. Apply corner Braidwood avenue and Young street. 3d-93-2054.

HATCHING EGGS —O.A.C. BARRED Plymouth Rocks. Heavy laying strain. Also Irish Cobbler potatoes, grown from select New Brunswick seed. 'Phone 994, ring 3-2. 26d-102-1575.

LIVE HENS WANTED.
NOW IS YOUR LAST CHANCE TO get the higher winter prices for your old hens. Call or bring them to S. Cohen, 189 Charlotte street. 'Phone 885J. 12d-95-1801.

WANTED.
LIVE POULTRY WANTED. SPECIAL price paid for fat stock till Friday. 'Phone 771, or apply A. Atkins, 520 Elm street, and we will call. 12d-100-1990.

HOUSES, REAL ESTATE

FOR SALE—A FIRST-CLASS HOUSE on river bank, with beautiful view of river 3-piece bath and furnace. To be seen to be appreciated. Handy for street car. 'Phone 1002. 3d-94-1548.

FOR SALE — TWO FOUR ACRE lots, close to city. Apply Examiner for address. 3d-94-2073.

GOOD BUILDING LOT, 50 x 150, ON Benson avenue. Reasonable. Apply at Examiner. 3d-93-2061.

FOR SALE— 7-ROOMED BRICK house, cement cellar. All conveniences. Garage. Garden. Central. Apply 116 Dublin, or 'phone 1302J. 6d-95-2034.

FOR SALE—7 ROOM HOUSE, FULL plumbing, furnace, hardwood floors, mantel, sun room; about 1-3 acre lot. Hen house, garage; lot of fruit. Edge of city, township tax. Real home. See this. Apply 282 George street.

FOR SALE— 30 ACRES HALF MILE from city, with brick house, one frame barn with stone foundation and cement stables, all in good condition. Immediate possession. Apply Ben McCoy, R. R. No. 5. 'Phone 1865W. 8d-?-3-8-10-15-17-22-24-1593.

FOR SALE— NEW HOUSE, WEST end. (Corner Hunter and Walton streets). Hot water heating, hardwood floors, built-in refrigerator, and modern in every respect. Easy terms of payment. Apply 437 George street. dtf.

SITUATIONS VACANT

EXTRA MONEY. WRITE SHOW cards for us at home. No canvassing. Write, Kwik Showcard System, 65A Bond, Toronto, Canada. 13d-2-4-7-9-11-14-16-18-21-23-25-28-30-1301.

FOR RENT

TO RENT—APARTMENT, BENNET & Goodwill Bldg. Possession 1st May. For particulars apply 375 Water, 'Phone 191. 6d-94-1487.

TO RENT — 5 ROOMS AND BATH, central. Apply afternoons, 311 George street. 3d-95-2106.

TWO GARAGES TO RENT—APPLY Munroe House. 3d-95-1568.

TO RENT — SMALL GROCERY store, small stock for sale. Apply 215 Lake street. 3d-95-2112.

FOR RENT— LARGE FURNISHED room with or without board. 'Phone 1588M. 2d-95-2114.

TO RENT—THREE UNFURNISHED rooms, opposite Victoria Park, 473 Water street. 'Phone 1839W. 3d-95-2134.

TO RENT — UPPER DUPLEX APartment, at 187 Stewart street. All conveniences except furnace. 'Phone 1217J. 3d-95-2129.

TWO UNFURNISHED ROOMS TO rent, suitable for light housekeeping. All conveninces. Near C.G.E. Apply to Examiner. 3d-95-2108.

TO RENT—ROOM FOR A CAR IN A comfortable garage. Apply 217 Rubidge street. 3d-94-2092.

TO RENT—HOUSE, MODERN, AT 281 Park. Aply 219 Park. 'Phone 1798. 6d-98-2138.

FOR RENT—NEW HOUSE, 173 LOCK street south, 6 rooms. Newly decorated. Immediate possession. W. Langford, 172 Hunter street. 3d-94-2088.

STORE TO RENT — IN CAPITOL Theatre building. Good window space. Excellent location for specialty shop ,such as millinery, etc. Apply Manager, Capitol Theatre. 2d-93-1539.

TO RENT — ROOMS FOR LIGHT housekeeping. Conveniences. Central. 106 McDonnel. 3d-94-2084.

FOR RENT—HEATED OFFICE ON George street. Apply 437 George street. dtf.

COMFORTABLE BED ROOM AND sitting room, central. Suit two young ladies or old lady. Terms reasonable. Apply Examiner for address. 3d-94-2097.

TO RENT—HOUSE IN EAST CITY. All conveniences. Apply evenings. 315 Mark street. 'Phone 1358W. 3d-94-2098.

FOR RENT—APARTMENT C, NOVA Scotia Apartments. Heated with hot water, and modern in every respect. Apply 437 George street. dtf.

ROOMS TO LET— 2 LARGE, FURnished rooms, suitable for light housekeeping; central. Apply at Examiner for address. 3d-93-2050.

TO RENT—A GARAGE. APPLY 314 Boswell, or 'phone 1697J. 3d-93-2044.

FOR RENT—HEATED APARTMENT Grand Central Building. Immediate possession. Apply 437 George street. dtf.

FOR RENT — SMALL, BRIGHT, 5-roomed red brick cottage. Central Water, lights and toilet. Apply 293 Dalhousie street. 'Phone 273J. 4d-94-2055.

TO RENT — NICE, BRIGHT, FURnished room, central. Suitable for 1 or 2, gentlemen preferred. Board if desired. Apply Examiner. 6d-96-2060.

FOR RENT—LOWER DUPLEX APartment, central. 7 rooms and bath. Hardwood floors, all modern conveniences. With or without garage. Vacant June 1st. Box 2017, Examiner. 6d-95-2017.

TO RENT—SMALL, HEATED APartment. Central. 'Phone 1232J. 6d-95-2015.

HOUSE TO RENT—SEVEN-ROOMED house, with all conveniences, in central locality. Possession May 1st. Apply 386 Stewart street. 26d-106-1692.

TO RENT — BRIGHT, FOUR-ROOMed, unfurnished or furnished apartment. All conveniences. Central. Reasonable. 717 George street. 6d-95-2026.

TO RENT—GARAGE, CENTRAL, 717 George street. 6d-95-2027.

TO RENT — 3 OR 4 FURNISHED rooms for light housekeeping. Apply Examiner for address. 6d-93-1955.

TO RENT— NO. 173½ SIMCOE ST. Suitable for store or office. Immediate possession. Apply 42 George street. dtf.

FOR SALE

CHEAP FOR QUICK SALE—QUARter cut oak dining room suite, leather couch, large Axminster rug, small parlour table, and gentleman's oak trouser pressers. Apply 347 George street south. 3d-93-2036.

DRY HEMLOCK SLABS, CUT 12 inches, per load, $5.00; hardwood, per cord, $12.00; mixed wood, per cord, $8.00. Cutting extra. A. Thompson, 'phone 2250W. 2d-94-2139.

FOR SALE—NEW DAVENPORT BED, cheap. Apply 245 London street. 3d-94-2070.

FOR SALE—A NAVY REEFER AND sailor cap, fit 6 to 9 years. As good as new. Cost $12 for $3. Apply 'phone 1645J. 2d-93-2111.

FOR SALE — GOOD OAK DINING room set. 'Phone 1184J 3d-95-2130.

FOR SALE—LIGHT MOTOR CYCLE. Apply evenings. 180 Charlotte street. 3d-94-2104.

FOR SALE — TOP SOIL. 'PHONE 1517J. 2d-94-2121.

FOR SALE — GOOD HEN HOUSE, cheap. Must be sold. Leaving city. Apply 49 Lafayette avenue. 1d-93-2122.

SWEET PEA SEEDS, 2 SEEDS EACH of 20 choice named varieties, mixed 15c. 20 named varieties gladioli $1.00. Daffodil blooms, grand, 50c. doz. W. H. Young, Chamberlain street. 1d-93-2113.

FOR SALE—SMALL CORNER GROcery, with dwelling, south-west part of city. Stock is light. Good terms. Apply 293 Dalhousie street. 'Phone 273J. 4d-95-2102.

FOR SALE—I HAVE FROST WIRE as usual and just received a car of wire of all kinds, also posts and gates, and will also build fences. Apply Jos. Merrill, 114 Simcoe street. 6d-16-17-22-24-29-2042.

FOR SALE — STEEL TIRE AUTO seat, top buggy. Also auto seat open buggy and light Democrat. These vehicles are in good condition. Prices right. 169 Hunter street east. 3d-94-2074.

SHOE STORE FOR SALE—GOOD LOcality. Splendid proposition for a live wire. Stock at present reduced to a minimum. For particulars write Box 1546, Examiner, or 'phone 679. After 6 'phone 1130J. 3d-94-1546.

FOR SALE— BEDS AND SPRINGS, walnut sideboard, glass cupboard, dressers and stands, baby carriages, cook stoves, oil stoves, chest of drawers, kitchen tables, kitchen chairs, child rockers, hall rack. Apply 84 Hunter street, or 'phone 1958W. 3d-94-2091.

EASTER BARGAINS AT DICK RUSkin's—Suits $5 up, pants $1, coats $1, spring coats $3, work and dress shirts, sale price 98c., underwear, sale price 24c., combination underwear, reg. $2.75 up, $1.98; neck ties Easter, sale price 73c. and 48c.; spring caps at various prices; ladies' suits $3.50 up; boys' suits at various prices. Dick Ruskin's Second Hand Clothing Store, 221 Hunter street, 'Phone 2088. 3d-94-2086.

FOR SALE—GENT'S WHEEL. GOOD running order. Apply 107 Hazlitt street. 3d-94-2077.

FOR SALE—QUARTER OAK DINING set, $65; 3-piece parlour suite, $12; Annex coal cook, $7. M. T. Butcher ,384 Water street. 3d-94-2075.

FOR SALE—COOK STOVE. BURNS coal or wood. Apply 37 Stewart street, south. 2d-93-2072.

FOR SALE— DROP HEAD SINGER sewing machine, 3 burner oil stove, with oven, 3-burner gas stove, gas plate, dressers and stands, kitchen table and chairs, parlour chairs, Pandora cook stove with water front and other articles. 352 Water street. 3d-93-2094.

FOR SALE—1 B-FLAT CORNET. 'Phone 247W. 593 Homewood. 3d-94-2096.

FOR SALE— A GOOD COOK STOVE and one baby carriage. Apply 314 Mark street. 3d-93-2043.

FOR SALE — GRAMAPHONE AND records. Cheap if sold this week. Apply 489 Rogers street. 3d-93-2040.

FOR SALE—BUSCHER SAXAPHONE, "C" melody. Used 3 months. Reasonable. 199 Simcoe street. 3d-93-2057.

FOR SALE — VICTOR VICTROLA, cabinet, and 45 records, $45.00. Quebec heater with oven, only used 1 year, $18.00. Apply 445 Chambers street. 3d-93-2065.

FOR SALE —12 PLATE DISC HARrow and a National gang plough. Apply Harry Seymour, Cavan. 6d-96-1474.

FOR SALE — GAS RANGE, FOUR burner, baking and broiling oven, in good condition. 509 King street. 'Phone 1235W. 5d-94-2082.

FOR SALE— FAIRBANKS MOTOR, 10 horse power, 3 cylinder marine engine. Apply R. H. Cole, Campbellford. 6d-95-2003.

FOR SALE — PURE BRED YORKshire sows and boars. Warren A. Atkinson, Roseneath. 6d-93-1939.

FOR SALE — A SMALL HORSE, buggy, harness. Apply 535 Aylmer

FOR SALE—LADY'S SPRING COAT, slightly worn. Size 36. Apply 283 Stewart street.

WOOD FOR SALE.
OUR LARGE STOCK OF DRY WOOD has to be sold at sacrifice prices to make room for this summer's cut. 12 inch hemlock slabs, $6.50 per large team load. $4.50 per smaller load; 12 inch cedar, $1.50 per large team load; 12 inch body hardwood, $9.50 per team load. Purdy Sawmill. 'Phone 650 days, 1932W. nights. 6d-98-2136.

FOR SALE

FOR SALE— CHOICE STONE AND gravel, at the pit, or delivered, also Young calf. Apply C. E. Deck, Jersey Farm Dairy. 3d-93-2132.

PERSONAL

HANDSOME LADY OF MEANS; would marry, if suited. Write, Violet, Box 787, Dennison, Ohio. 26dTh 2049

FOUND

FOUND — RUBBER-TIRED TRIcycle. Owner can have same by proving property and paying for ad. 3d-93-2138.

LIVE STOCK FOR SALE

FOR SALE— A CHOICE HOLSTEIN bull calf. His dam milked 85 lbs. of milk, testing 3.7 milk in one day. Average test per year nearly 4 p.c. Cash or time. Harry Seymour, Cavan. 6d-98-1473.

LOST

LOST— $5.00 BILL IN KING EDward Park. Reward if left at Examiner Office. 3d-94-2087.

LOST— FOUNTAIN PEN, WITHOUT top, somewhere between Commercial Collegiate and Townsend street. Valued as keepsake. Finder please 'phone 1191J. Reward. 3d-94-2103.

LOST— BLACK AND WHITE TERrier. Finder please notify Examiner or police station. 3d-95-2140.

LOST—A PAIR OF GLASSES NEAR C.P.R. station. Finder please leave at Examiner. 3d-94-2083.

LOST — AT THE GRAND OPERA House Friday night, $7. Finder please leave at Examiner. Reward. 3d-93-2007.

LOST—LAST WEEK, LADY'S PARAsol, purple ring through handle, in the business section. 'Phone 1839W. 2d-94-2130.

NOTICE — WILL THE GIRL WHO was seen taking doll carriage and doll from smaller child on Bonnacord street, return at once to 502 Bonnacord and save further trouble. 2d-94-2116.

WANTED

WASHING WANTED—PRICES REAsonable. Clothes called for and delivered. Apply Examiner for address. 12d-101-2005.

WANTED—IF YOU HAVE A PUNT for sale, 'phone 1887W. 3d-95-2109.

WANTED — SIX-ROOMED HOUSE, south end, by middle of May. 'Phone 2079J. 3d-95-2127.

FURNISHED BEDROOM AND SITting room wanted by elderly lady, with or without board. Central. Box 2126, Examiner. 3d-95-2126.

WANTED— SEWING BY THE DAY. 'Phone 1617J, evenings. 3d-95-2107.

WANTED — 2 OR 3 FURNISHED rooms in a desirable neighborhood, immediately. References. Box 2089, Examiner . 3d-94-2089.

WANTED—CATTLE FOR PASTURE. "year olds": none older than yearlings taken. J. Cassidy, Burleigh Falls. 12d-102-2w-18-2051.

WANTED — RAGS, BONES, OLD stoves, copper, brass, zinc, rubber, auto tires, wood ashes. Will send a man and clean your cellar or ash house, free of charge. Address Stevens, 364 Mark street, or 'phone 1389W. 26d--2066.

WANTED —CABIN TRUNK. MUST be in good condition. 'Phone 1751J, 524 Bolivar street. 3d-93-2042.

HELP WANTED--Female

WANTED—KITCHEN GIRL. APPLY Montgomery House, Simcoe street. 3d-93-1528.

SMART, EXPERIENCED WOMAN TO act as housekeeper for a local club. Excellent position for the right party. Apply in writing, stating experience, to Box 2079, Examiner. 3d-94-2079.

HELP WANTED—A CAPABLE GENeral. One who can do plain cooking. Apply 539 George street. 3d-94-1457.

WANTED—A WOMAN FOR GENERal housework ,near village of Lakefield. No outside work. Apply stating wages to Mrs. James Coughlin, Lakefield, Ont., R.R. No. 4. 3d-93-2041.

HELP WANTED—Male

WANTED—YOUNG MAN FOR FARM. Must be good milker and ploughman. Apply S. H. Perks, R. R. 7, Peterborough. 3d-94-1535.

WANTED — EXPERIENCED MAN for general farm work. Apply F. Riley, near Curtis' brick yard. 3d-93-2062.

MIDDLE-AGED MAN WANTED AT once for night work at the Grand Hotel. Apply personally. 3d-95-1566.

LIVE SALESMAN TO REPRESENT exclusive, fast selling specialty. Big profits. Robinson, 2 South Park, Hamilton. 2d-94-2120.

HELP WANTED—A CAPABLE GENeral. One who can do plain cooking. Apply 539 George street. 3d-93-1457.

MAKE MONEY AT HOME—$15 TO $60 paid weekly for your spare time writing showcards for us. No canvassing. We instruct and supply you with work. West-Angus Showcard Service, 29 Colborne bldg., Toronto.

It Pays to Advertise.

TENDERS FOR PAINTING.
Sealed tenders addressed to the undersigned and endorsed "Tender for Painting," will be received at the City Clerk's office up to 5 o'clock p. m. on Tuesday, the 29th day of April, 1924, for painting the buildings at the Lake street bathing beach. Specifications may be seen at this office. The lowest or any tender not necessarily accepted.

S. R. ARMSTRONG, City Clerk.
3d-17-19-22-1564.

PARKS CARETAKER WANTED.
Sealed tenders addressed to the undersigned and endorsed "Tender re Parks" will be received at the office of the City Clerk up to 5 o'clock on Tuesday, the 29th day of April, 1924, for the caretaking of the City Parks. Tenders to state experience. Specifications may be seen at this office. The lowest or any tender not necessarily accepted.

S. R. ARMSTRONG, City Clerk.
3d-17-19-22-1562.

CARETAKERS WANTED.
Applications addressed to the undersigned and endorsed "Application" will be received at the City Clerk's Office up to 5 o'clock p.m. on Tuesday, the 29th day of April, 1924, for the positions of caretakers of the bathing beaches at Lake street and at Inverlea. Applicants to state salary expected and experience and to examine the qualifications requested, which may be seen at this office, and state how far they can fulfil them, and also to state if they will furnish a boat.

S. R. ARMSTRONG, City Clerk.
3d-17-19-22-1558.

AUTOS FOR SALE

FOR SALE—'18 CHEVROLET TOURing, $150; '21 Chevrolet touring, $290. Good condition. Bargain. Apply 401 Wolfe street. 3d-94-2090.

FOR SALE— BABY GRAND CHEVrolet touring, in good condition. Owner leaving city .'Phone 1763W, orcall 506 Patterson. 3d-93-2056.

AUTOS FOR SALE.
FOR SALE—MAXWELL TOURING, perfect condition, driven 6,200 miles. Apply Examiner or 'phone 1643J. 3d-95-2132.

FOR SALE — SIX CYLINDER McLaughlin touring, newly overhauled. Consider smaller car in part exchange. Apply 224 Rubidge street. 6d-98-2131.

BABY CARRIAGES, Etc.

FOR SALE—CREAM WICKER BABY carriage, reversible body, best make. 139 Hunter street east. 2d-94-2135.

FOR SALE—CREAM WICKER BABY carriage, in first-class condition. Artillery wheels. 'Phone 1349J. 3d-93-2037.

BABY CARRIAGE FOR SALE. APply 420 London street, or 'phone 1652M 3d-94-2100.

FOR SALE—CREAM WICKER BABY carriage. Reversible gear. In first-class condition. Price reasonable. Apply V. Wood, 219 Barnardo. 3d-93-2058.

BABY CARRIAGE FOR SALE—APply 420 London street. 3d-94-2100.

BOARD WANTED

LARGE, COMFORTABLE ROOM, with board, desired by couple with one child. Private home, in desirable neighborhood. References. Box 2080, Examiner. 3d-94-2080.

NOTICE

CARS WASHED AND PAINTED—C. Rowe, Front street, Campbellford, at the old Mulhearn livery stand. 14d-105-2081.

REWARD — FOR INFORMATION leading to recovery of Airedale dog, full grown. Strayed Sunday. 'Phone 385, V. M. Eastwood. 3d-93-2053.

FURNITURE RE-UPHOLSTERED, equal to new. Your choice of coverings. Apply Geo. Farrance, 210 Lake street, or 'phone 1966. 6d-87-2069.

F. BARRETT—CONTRACTOR AND builder, alterations and repairs—hardwood floors. 72 Benson avenue. Phone 1764J. 26d-712-534

NOTICE— CHIMNEYS BUILT AND repaired. 'Phone 1851W. 26d-115-2014.

NOTICE —CHIMNEYS AND FURnaces cleaned. Roofs repaired and painted. 'Phone 1851W. 26d-115-2013.

NOTICE —ALL MAKES OF SEWING machines repaired. Satisfaction guaranteed. J. W. Stewart, 593 Homewood. 'Phone 247. 3d-93-2039.

WINDOW CLEANING. J. A. FOSter, 585 Patterson. 'Phone 1763J. Storms taken down. 26d-100-1831.

NOTICE—HENRY BROS. CARPENters and builders. Estimates given on new and repair work. Hardwood flooring a specialty. 'Phones 1024 or 2009W. 148 Murray street.

AGENTS WANTED

AGENTS WANTED— A NEW DIScovery, Magic Gas, People's Gasoline, 3c. a gallon. More power. No more carbon trouble. Will make engine run smoothly. More mileage. Write Lloyd Lang, Bethany, Ontario. 6d-94-1992.

AGENTS SELL MEN'S SHIRTS AND English Raincoats (made-to-measure) direct from manufacturers to wearer. Experience unnecessary. Easy to earn $10 to $25 per day. Write for particulars. Biltmore Shirt Company, 252 McGill street, Montreal. 3d-95-2115.

SITUATIONS WANTED

COMPLETE HOUSE FURNISHINGS salesman requires situation. First class references. Reasonable wages. 11 Gloucester street, Toronto. 3d-93-2045.

NOTICE TO CREDITORS

IN THE MATTER OF the Estate of ANNA MARIA TARGUTT, late of the City of Peterborough, in the County of Peterborough, widow, deceased.

NOTICE is hereby given pursuant to Section 56 of Chapter 121 R.S.O., that all persons having claims or demands against the estate of the said ANNA MARIA TARGETT, late of the City of Peterborough, widow, deceased, who died on or about the twelfth day of September 1923, are required to send by post, prepaid or deliver to the undersigned Administrator with the will annexed The Trusts and Guarantee Company, Limited, Toronto, or to the undersigned Gordon & O'Brien its solicitor, on or before the thirtieth day of April, A.D., 1924, their christian and surnames and addresses with full particulars in writing of their claims, and statement of their accounts and the nature of the securities (if any) held by them duly verified by statutory declaration.

AND TAKE NOTICE that after the said 30th day of April, A.D., 1924, the said Administrator with the will annexed will proceed to distribute the assets of the said deceased among the parties entitled thereto having regard only to the claims of which it shall then have notice, and the said Administrator with the will annexed will not be liable for said assets, or any part thereof, to any person or persons of whose claim notice shall not have been received by it or its said Solicitor at the time of such distribution.

Dated March 18th, 1924.
THE TRUSTS AND GUARANTEE COMPANY, LIMITED, 120 Bay Street, Toronto. James J. Warren, President; E. B. Stockdale, General Manager.
GORDON & O'BRIEN, Peterborough, Ontario, Solicitors, for the said Administrator with the will annexed. 6d-30-27-3-10-17-24—1114

NOTICE TO CREDITORS OR OTHERS.
NOTICE is hereby given pursuant to the statutes in that behalf, that all creditors and persons having any claims against the Estate of SAMUEL P. WIGG, late of the Village of Lakefield in the County of Peterborough, Gentleman, deceased, who died or or about the twenty-third day of November, A.D. 1923, are required to forward the same duly proven to the undersigned, the Solicitors for the Administratrix of the Estate, on or before the twelfth day of May, 1924, and notice is further given that after the said date the Administratrix will proceed to distribute the estate, having regard only to those claims of which she shall then have had notice.
Dated at Peterborough this ninth day of April, A.D., 1924.
HALL & HALL
116 Hunter street, Peterborough, Solicitors for the Administratrix. 4d-10-17-24-1-1450.

NOTICE TO CREDITORS AND OTHERS
NOTICE is hereby given pursuant to the statutes in that behalf that all creditors and persons having any claims against the Estate of MARY G. WOOD, late of the City of Peterborough, in the County of Peterborough, Widow, who died on or about the twenty fourth day of February 1924 are required to forward the same duly proven to the undersigned, the Executors of the Estate, on or before the fourth day of May 1924 and NOTICE IS FURTHER GIVEN that after the said date the Executors will proceed to distribute the estate, having regard only to those claims of which they shall then have had notice.
DATED at Peterborough this 1st day of April 1924.
GERALD A. WOOD and MISS CHARLOTTE ISABELLA EDWARDS, Box No. 590, Peterborough, Executors.
HALL & HALL, Solicitors for said Executors. 4d-3-10-17-24

NOTICE TO CREDITORS AND OTHERS
NOTICE is hereby given pursuant to the statutes in that behalf that all creditors and persons having any claims against the Estate of HARRIET RICHARDSON, late of the Townschip of Otonabee in the County of Peterborough, Widow, who died on or about the second day of August 1914 are required to forward the same duly proven to the undersigned, the Solicitors for the Executors of the Estate, on or before the fourth day of May 1924 and NOTICE IS FURTHER GIVEN that after the said date the Executors will proceed to distribute the estate having regard only to those claims of which they shall then have had notice.
DATED at Peterborough this 1st day of April 1924.
HALL & HALL, 116 Hunter Street, Peterboro, Solicitors for the Executors. 4d-3-10-17-24-1342

TEAMING and CARTING

WANTED— CARTING AND TEAMing. 'Phone 979J. Jackson's Cartage, Excavating, gardens ploughed at reasonable prices. 512 Stewart street. 26d-105-1688.

WANTED— MOTOR CARTING, ALL kinds ,long or short hauling. Beatty Bros. 'Phones 2169-991r3. 27d-1962.

JUNK! JUNK!
Highest cash prices paid for all kinds of junk. Gather up all your old Rags, Rubbers, Paper, Iron and Metals, and 'phone us. We will call anywhere in the city.
Coal Orders Taken Now.
A. LOW & CO., 264 Simcoe Street.
'Phone 697. - - N. & Hol. 1027

Lumber Wanted

Highest Cash Prices for any quantities of Birch, Maple, Ash, Elm and Basswood Lumber any thickness.

We have Opened up a Yard here with E. H. MANN, 175 Stewart St., Mgr. 'Phone 249.

The Pedwell Lumber Co., Ltd., of Toronto. t.t.s-104

H.P.LINDSAY AGENCY CO.

All Kinds of Insurance Written. 24 FIRST CLASS COMPANIES.

— FOR SALE —

7-Roomed Brick House, fully modern, good garage West side, $5,500
New Brick Bungalow, hardwood floors throughout, mantel and fire-place, wired for electric stove, central, $5,500.
7-Roomed Brick House, hardwood floors throughout, electric stove, garage, West side, $5,000.
7-Roomed Brick House, furnace, 3-piece plumbing, garage, North, $3,700.
6-Roomed Brick House, 2-piece plumbing, $2,800.
6 Roomed Frame House, good condition, South, $2,000.
Good Brick House, 3-piece plumbing, large lot, $3,200.

AGENTS:
L. WEBSTER - 'Phone 1415J
G. ADAMS - - 'Phone 1165M
Office 'Phone - 341.
H P. Lindsay, Residence 1291W.

FOR SALE

$4,500—All Modern Brick, oak floors, mantel, sunroom, double lot, garage, hen-house, fruit. Township tax. See this.
$4,400—All Modern Brick, garage, hen-house, good lot, East City.
$4,000—All Modern 7-Room House, brick, stable, East City.
$3,800—New 5-Room Bungalow, hardwood floors, mantle, furnace, south.
$2,600—Brick, 6 rooms, ¼ acre lot, garage, 7 apple trees. Good buy, North.
$2,500—Fully Furnished Cottage and Boat, Stoney Lake, near Burley Falls.
$2,200—New Fully Furnished Cottage, Chemong.
Building Lots, all parts of city, for sale and exchange.
Fully Furnished House, central, to rent.

P. E. RUTHERFORD AGENCY
282 George Street
Opera House Block
'Phone 1421 - Residence 646W

We have them! What?

USED CARS

Any Price. Easy Terms.

Ford Coupe,
Ford Tourings,
Chevrolet Tourings
Model 490 and F.B.

Call and inspect these and convince yourself that our prices are the lowest in Peterborough.

OPEN IN THE EVENINGS

HOWSON GARAGE
390 Water St. Peterboro
7d93-1447

TENDERS WANTED

C.G.E. Peterboro' Plant

Sealed Tenders, bulk or separate, addressed to Manager Structural Steel Dept., Canadian General Electric Co., Toronto, endorsed with the word "Tender" and also the name of the "Building 2A", will be received until 12 o'clock noon on WEDNESDAY, APRIL 23RD, 1924, for Concrete ,Brickwork, Carpentry, Roofing and miscellaneous trades, except structural steel, metal sash, sprinkling and heating.

Specifications and conditions for tendering may be seen and all information obtained at the office of Manager of Works, Peterborough, or at Structural Steel Department, Canadian General Electric Co., King and Simcoe Streets, Toronto.

The lowest or any tender will not necessarily be accepted.

Canadian General Electric Co., Limited. 6d-94.

$2,500 takes 7-roomed brick; toilet and sink. West side.
$4,300 Modern brick, new furnace, hardwood up and down.
$5,200 Central, modern brick. Hot water heat.
$3,500 Brick, half acre garden; country tax. Cheap.
$3,500 Modern brick, hardwood floor. Garage. Water heat.
$2,800 Part modern brick, south, $500.00 down.
$2,300 Central cottage, toilet and sink.
$30.00 per month, brick, large garden, stable. North.

Representing British and European, and Phoenix Insurance Co.'s.

H. J. McCANNON
140 Simcoe street. Phones 46J-772.
Nugent Phone 1693M

FOR SALE OR EXCHANGE.
100 Acres of Good Farm Land — 5 Acres of orchard, fairly good buildings, 4 miles from Peterboro, plowing possession this fall. Price $6,500.00
Owner would exchange for a house in town, price $3,000.00.
Frame House — 5 Rooms, partly modern, large lot. Terms to suit purchaser. Price $1,750.00
Brick House—Situated in the North End, modern, and in good repair. Owner would exchange for a smaller house. Price .. $6,500.00
Cottage at Chemong, in a nice part of the Park, fireplace, sleeping porch, etc. Furnished complete. Price $2,000.00
For particulars and inspection, apply

J. T. O'Connell & Co.
136 HUNTER STREET, W.
Phones: Office 276, Residence 1889.

FOR SALE

$3,500—7-Roomed Brick and Stucco Bungalow, new; a real home. new hardwood floors, mantel, and laundry tubs; decorated; a real home, West side; would consider a cheap house.
$2,900—6-Roomed Red Brick House, 2-piece plumbing; extra lot.
$4,800—8-Roomed Red Brick, all modern, very central. See this.
$3,500—8-Roomed White Brick House, all modern, garage; good terms.
$2,700—6-Roomed White Brick House, 2-piece plumbing; $300.00 cash, balance as rent.
$5,300—7-Roomed White Brick House, all modern, very central.
Several Good Farms for Sale or Exchange. All kinds of Fire Insurance written up.

J. CHAMBERS & CO.
J. W. DEYELL, Assistant.
Office Phone 1719J; Residence 1594W
354 WATER STREET

Telephone 790 When You Want Your
PIANO OR ORGAN TUNED
Player Pianos A Specialty.
All Work Guaranteed.
W. H. CUNNINGHAM,
560 Weller Street

WE wish to announce that we have again reduced the price of coal. Best grade

	PER TON
Anthracite at	$16.00
Hillman Coal	13.75
Best Grade Coke	13.75

Order next winter's supply.
Prompt service.
ALL COAL SCREENED
HILLMAN COAL CO.
AGENTS
Cooney & Jopling
Office: 239 Charlotte Street.
Phone 360. tf

Advertise in the Examiner

DAVIS-THOMPSON COMPANY, LIMITED
Insurance and General Agency
433 GEORGE ST. PHONE 40

4% INTEREST, compounded Half-Yearly, Paid on Deposits

One Dollar opens an account. Special facilities afforded Depositors for the convenient transaction of their business, and accounts are subject to cheque withdrawal.

For Sums of $100 and upwards this Company's Debentures are issued in terms of one to five years.

Bearing INTEREST Half-Yearly at - - - **5%**

435-437 George Street
PETERBOROUGH

YOUR EASTER GIFT

The Ever Popular

Laura Secord

CANDIES

380 George Street

M'GARRY TELLS

(Continued from page 1.)

"What brought it to your memory?"?

How He Recalled it

"Inspector Greer asked me if the bank had a chauffeur and I said the bank had one and I remembered that he drove Mr. Haney on the day I think of.

"Where is the chauffeur now.",

"He is in California."

J. A. Currie asked if Mr. Mason was a reliable man when he made statements around the bank and the witness said he was not.

"Would you rather trust Mr. McGarry than Mr. Mason?" asked Mr. Currie. "Who would you believe first?"

There was much objection to the question but witness said he would rather believe Mr. McGarry. Witness remembered that Mr. Haney saw Mason that day. At this stage the witness was told to take the gum out of his mouth and answer questions more promptly. He declared he had seen from his window the car leave with Mr. Haney in it.

At the time he accepted Mr. Mason's statement that he car was then leaving for the Parliament buildings with Mr. Haney who had $25,000.

Witness told Mr. Price that there was nothing unusual about Mr. Haney being driven away in an auto from the office of the bank.

"It was what Mr. Mason said to you that brought it to your attention?"

"Yes."

Mr. Mason's remark might have been a blind?"

"I am inclined to believe now that it was."

"Would you believe Mr. Haney if he said he didn't go to the buildings and didn't have the money?"

"Yes."

"You came to the conclusion that Mr. Mason was yarning?"

"Yes."

Matthews Missing

Inspector Cuddy on request of Mr. Sinclair, then made his first statement concerning Mr. Matthews, and Mr. L. C. Mason, his son-in-law of Mr. Matthews. 'I am sorry I cannot find them,' he said. "We have done everything to serve them and searched everywhere we thought they might be.

"Can we expect them in a day or two?"

"I don't think you can expect Matthews in a day or two," was the reply.

Harris Recalled

George R. Harris of Hamilton, who was the main man in the Provincial Securities which made big profits selling bonds to the Ontario government, was then recalled. Out of the $31,000 profit made on one deal he had sworn previously that certain accounts were paid and Mr. Price showed him from the books that these accounts were not paid out of this profit. Mr. Harris said he had so many accounts and deals that he could not remember them.

"But of the profits of the Provincial Securities you bought bonds that cannot now be traced. Who did you give them to?" asked Mr. Price.

"I kept some myself and gave some to my wife."

"Was that the whole account?"

"I think so."

"Were they bearer bonds?"

"Yes."

"What amount did you take and what amount did you give your wife?"

Gave None to Friends

Witness didn't remember stating that he handled so many bonds in his business that he could remember no such details. Mr. Price asked him concerning several bond purchases but witness could not remember what he did with any of them.

"Did you give bonds to some of your friends?"

"No."

"Did Mr. Peter Smith get any?"

"No."

"Did your friend Mr. Biggs."

"No."

"What we want to know is the final disposition of these bonds you bought with your profits?"

"Witness said he could not tell without consulting his wife's accounts as he was handling thousands of securities.

Did you tell Mr. Bigg of your big profits."

"No." He was aware that Mrs. Biggs had been a shareholder in his brokerage company which had gone smash. Mrs. Biggs had $10,000 stock in it. Witness said it would be a complete loss and that he had lost $20,000 himself in the same company.

Mr. Harris said he had secured no introduction to the government to sell his bonds and had got into the deal because it was common knowledge that the government was buying in bonds and inscribed stock. Witness could not tell why he had started a separate account for business done with the province and why this account was not audited by the auditors who audited the books of the company on its other transactions. He persisted that he could tell no reason and the chairman warned him that he was rapidly putting himself in a position where he would be reported to the legislature.

Trying to Deceive

The witness still failing to answer the question the chairman stated that he was satisfied that he was deliberately trying to fool the committee. "I think he should be left with Mr. Cuddy or one of the officers of the crown,' said Chairman Finlayson. An officer was despatched to stay with Mr. Harris in the lobby and Mr. Denman a present partner of Mr. Harris' was called. He knew nothing of deals with the government he said. He stated that Mr. Harris was trying to clear off old debts still and that he could not remember certain deals because of the bad shape of books and documents.

Mr. Price suggested that Mr. Harris be left with the provincial officers until the night session of the committee.

It was decided to have a medical man look at Mr. Haney and see if he was capable of giving some evidence about the story that he took $25,000 to the Parliament buildings.

Further Enquiries

Col. Currie stated that in view of the fact that there were some who thought that the committee was trying to stop certain information from coming out that the committee should go on as long as there was anything to investigate.

"I think the treasurer should lay this matter before the cabinet," he said, "and arrange further sittings if necessary."

Mr. Price said he would bring the matter before the Prime Minister Mr. Sinclair thought the committee should not rise until Mr. Matthews and L. C. Mason had given evidence.

Shadowed Matthews

At the suggestion of Hon. W. F. Nickle, Attorney General, Inspector Cuddy then made a statement concerning Messrs. Matthews and Mason. "On March 27," he said, "we were instructed to have a shadow placed on these two men. We detailed two men for the job. They saw him home and watched his house that night. On March 28 they followed him down town. Between five and six Matthews got out of a car on Bay street and went into an office. The car remained on the street until 2 or 3 o'clock the next morning. The vigil was kept outside his house for the next two days. Matthews apparently went out the back door of the office and got away. We searched everywhere."

"What steps were taken if he were found?" was asked.

'Warrants were ready to be sworn but for him and the instructions were that if he tried to get away to hold him.

"The bird has flown?" asked Sam Clarke.

"Yes," was the reply.

"Can he be brought back from United States?" asked one of the committee.

"Yes I think so." said Mr. Price.

Following Wittaker's evidence, the committee empowered Chairman William Finlayson and G. T. Clarkson expert to visit Mr. Haney at his hotel, where he is laid up by sickness and obtain from him a sworn statement respecting the charge. When the committee re-assembled last night a signed declaration from Mr. Haney was produced which stated:

"Province of Ontario,
County of York, to wit

In matter of an inquiry before the Public Accounts committee of the Legislative Assembly of Ontario.

Michael John Haney, of the City of Toronto, in County of York, gentleman, do solemnly declare:

1. That I was president of the Home Bank of Canada during 1919 and I well know J. Cooper Mason Mason, who was general manager of said bank during that year.

2. That I never at any time, in September 1919, or any other time, received $25,000 or any other amount from said J. Cooper Mason or anyone in connection with said Home Bank of Canada, for any person or party at Parliament Buildings or to be sent there.

3. That I never at any time paid any sum whatsoever to Hon. Thomas McGarry for commission or any other payment or contributions, either directly or indirectly or for any contribution to any party fund."

Liberal leader Sinclair declared that: "This is simply a declaration taken before Mr. Finlayson. Those who have other views have had no opportunity to examine Mr. Haney and can have no opportunity of examining him. It is valueless as evidence. Any person familiar with court practice will know that such a document could never be admitted in any tribunal."

It was pointed out to Mr. Sinclair that he had not registered any objection to the proposal to send Messrs .Finlayson and Clarkson to secure an affidavit.

A motion was then passed to attach the affidavit to the report of the committee to the House, Messrs. Sinclair, Laing (Liberal, Cochrane), and Clarke, (Liberal, West Northumberland), dissenting.

It was then, he said, that Mason had told him of $25,000 going to Parliament Buildings.

Did you know that four million dollar loan was going through that day? he was asked.

"No," said Whittaker.

To J. A. Currie, Whittaker said that Col. Mason "Told me as gossip, casualy in my own office," the story of the $25,000.

Replying further to questions by Mr. Currie, he said that Cooper Mason was not a reliable man when he told stories around the bank."

To another questioner, Whittaker said respecting Mason's statement, "I am inclined to believe now that it was a blind."

It transpired that Col. Mason got the money from the Home Bank, which was later deposited in his personal bank account at the Central Canada Loan and Savings Company.

Mr. Clarkson told of a $100,000 cheque drawn by Mason, the proceeds of which he had endeavoured to trace. He found that nine one hundred dollar bills went into Mason's personal account at the Central Canada Loan and Savings Company, and that ninety one hundred dollar bills disappeared—sunk without trace.

Hon. T. W. McGarry had given his evidence and left Parliament Buildings before the sensational disclosures of Messrs. Clarkson and Whittaker.

Cross-examined by W. E. N. Sinclair, Liberal leader, Mr. McGarry admitted making deposits of Government moneys in the Home Bank to help the showing of that bank in its financial statements to Ottawa. He believed the bank to be quite sound. These deposits were made at the behest of Michael J. Haney, a co-religionist, and president of the Home Bank.

Mr. McGarry told of "meeting Col. Mason three or four times in my office."

He stated that he directed and negotiated all loans himself, and contended that the price of 94.48 which the Home Bank paid him for the $4,000,000 issue of Ontario Bonds was a "good price at that time."

Corns

Pain Stops Instantly

Here's instant relief from that burning corn! Blue-jay will stop the pain instantly. Then the corn loosens and comes out. Does away with dangerous paring. Get Blue-jay at your druggist.

©B&B 1924

Blue-jay

Save Your Shoes

—Have us apply Genuine Oak Soles and Rubber Heels, put on a Patch, or Sew up that Rip. We use only First-class Material. Workmanship and Service Guaranteed. Try us. Shop Open, 7 a.m. till 10 p.m.

S. Whatley

180 CHARLOTTE STREET

(Opposite Parker's Dye Works)

Peterborough.

6d-95

JUST RECEIVED

A Carload of

Fence Wire

and

FencePosts

To be sold at reasonable prices

R. C. HEARD

Agricultural Implements, etc.

379 Water Street Phone 1329

WOMEN ARE ASKING

How They Can Regain Lost Strength and Energy.

"Is there anything that will give me back my natural color and the strength I once had?" That is the question many over-worked, thin-blooded girls and women are anxiously seeking. Worry, and in many cases work beyond their strength have sapped their vitality. Tired and run down all the time, getting through their day's work only by strength of will, it is surprising that they avoid serious illness. They eat little, and do not properly digest that, while weakness increases until merely going upstairs causes breathlessness and palpitation. All these sufferings arise from bloodlessness, which is probably woman's worst enemy. It is well known, too, that nervous disorders have their beginning in thin blood.

The most reliable blood enricher and nerve tonic is Dr. Williams' Pink Pills. Far better than anything else, they meet the need of pale, weak, nervous women who drag about never quite well and never strong enough for their day's work. These pills renew and enrich the blood, and the best evidence of their value is the praise given them by happy, healthy girls and women in every part of Canada.

You can get these pills through any dealer in medicine, or by mail at 50 cents a box from The Dr. Williams 'Medicine Co., Brockville, Ont.

COUPLE ARRESTED AT CAMPBELLFORD

Mr. and Mr. H. Wood Were Taken to Belleville Jail Last Evening, Charged With Housebreaking.

CAMPBELLFORD, April 17. — H. Wood and his wife Phoebe were taken to Belleville last evening by Provincial officers and spent the night in jail in that city on their way to Bracebridge, where they will be charged with housebreaking.

These arrests are the outcome of a case on which Chief Duncalfe has been quietly working for several weeks, and which has resulted in the recovery of several hundred dollars' worth of property alleged to have been stolen.

Some time last winter a summer cottage near Gravenhurst, belonging to a resident of Toronto, was broken into and goods of value, including silverware, bedding, clothing, and dishes were stolen. The usual circulars, notifying the police throughout the Province of the affair, were sent out, and Chief Duncalfe, after a patient search, located what he believed to be part of the stolen property. These goods had been purchased by parties in town from a woman who gave as her reason for disposing of them at a sacrifice, that she and her husband were separating and that she was about to return to the home of her parents.

The Chief reported his suspicions to the police in Muskoka.

On 4th April Chief Duncalfe received a telephone distance call from a Toronto resident, who informed him that he was led to believe that his summer cottage in Muskoka had been broken into and that Chief Duncalfe had located some of the stolen property. He asked the Chief to hold the property for identification until he, the Toronto man, could go to Muskoka and see what articles were missing.

Goods Identified.

Provincial Constable L. F. Hardwick, of Bracebridge, a short time ago notified the Chief that the property located here corresponded with the articles stolen from the ransacked cottage.

With Provincial Constable Aikens of Belleville, the Bracebridge officer arrived in Campbellford yesterday.

Search warrants for five residences in town were taken out and goods identified by the Bracebridge constable as property stolen from the cottage, were found in four of these places and were removed to the police station. The name of the owner had been carefully removed from each article. Citizens who had purchased the articles did so, the police are satisfied, in perfectly good faith, and without the slightest suspicion that they had been stolen.

Wood and his wife, who came here last fall, have been living in a small house on the outskirts of the town. Wood was seldom in town and it seems that the sale of the goods was made by his wife, who is about 30 years old.

The house in which the couple lived was filled with all kinds of clothing and other articles of value among which Constable Hardwick identified a quantity of womens' apparel. The lamp which the couple were using was also identified and removed.

The property taken from the residences of those who had purchased it consisted of counterpaines, clothing, blankets and dishes, the whole value of the recovered articles being estimated at about $500. It is believed that the goods still left in the Woods' house may yet turn out to have been stolen; at least they will be held for further investigation. The property recovered yesterday will be shipped to Bracebridge to-day.

Officer Hardwick stated yesterday that Woods and his wife are former residents of this district from which they disappeared about six months ago, although the husband made frequent trips back during the winter.

Mrs. Woods, it is alleged, acted as receiver, and disposed of the goods, quietly and quickly, as purchasers could be found.

In France, the Mayor of Toffe plans to engage a town physician whose duties it will be to keep the natives in good shape and who will be paid only as long as the community is healthy. He is to give lectures on hygiene and the prevention of disease and will be given permission to refuse medical assistance to any of his wards whose illness or injuries resulted from willful neglect or disobedience to his orders.

United States weather bureau official say there is nothing in the contention that the moon at its changes of phases influences our weather.

NO CANCER CURE FROM RADIO YET

Hopes Dampened When Dr. Schmidt Defines Limitations — Has Its Uses.

CHICAGO, April 17.—(Canadian Press).—Hopes that radio surgery, first tried out in Chicago on Tuesday will prove a cure for cancer, were dampened yesterday when Dr. Louis E. Schmidt, who demonstrated the new process, said radio surgery has its limitations. It will not cure cancer, but can be used practically wherever the knife can. Dr. Schmidt and Dr. Wochinski, his assistant operator, both expressed doubt that the new method would revolutionize surgery or that it would come into general practice, at least for a long time.

The chief advantage the radio needle has over the knife is that it prevents loss of blood, unless a large artery should be severed, in which case ligaments would have to be applied.

OBITUARY

MRS. ROSE ROWE.

Death came very suddenly yesterday morning to Mrs. Rose Rowe, in Lakefield. The deceased, who was thirty-six years of age, had been ailing for some months. She returned from Rochester a few days ago, and was in Peterboro on Tuesday. She was a native of Leeds, England.

Survivors are her husband, Edward Rowe, her mother, Mrs. La Rush, both in Lakefield, also three sons, two living in the village, Royden Harold and Elwood, and one in Rochester, Edward James.

The funeral will take place on Good Friday from the residence of the deceased woman's mother, Concession Street, Lakefield, to the Lakefield Cemetery, with services at two o'clock, conducted by the Rev. W. Cox, of St. John's Anglican Church.

TWO TO-NIGHT

for loss of appetite, bad breath, coated tongue, biliousness,

Without griping or nausea

CHAMBERLAIN'S TABLETS

Set your liver right—only 25c

It pays to use

MARTIN-SENOUR WOOD-LAC STAIN

for Furniture—Floors & Woodwork

Write to Head Office, Montreal for Free Booklet

HOME PAINTING MADE EASY

SOLD BY

CAMPBELL & BEST

THE CRESSMAN CO. LTD.

Peterboro

3 CUT-RITE SPECIALS

FREE — One Kennedy Moth Bag (Large or Small) Free with a 25c Package of Moth Balls or Flakes.

FREE — One Dollar Size Mineral Oil Free with the Purchase of another one.

FREE — One Pound Size (75c) Hydrogen-Peroxide Free with the Purchase of another one.

THESE SPECIALS ARE NOT FOR ONE OR TWO DAYS, BUT FOR THE SEASON.

MONCUR'S DRUG STORE

407 GEORGE STREET - - PHONE 81

Lowest Prices on Patent Medicines

THE EXAMINER BIBLE COUPON

Two distinct styles of this wonderful Book of Books have been adopted for this great newspaper Bible distribution. One is the far-famed Red Letter Bible (Christ's sayings printed in red for immediate identification), and the Black Print Bible for those who prefer that style.

Only Three Coupons and the Mere Nominal Cost of Manufacture and Distribution.

Clip this coupon and two others and present them to this paper with the sum set opposite either style, and come into possession of your Book of Books at once.

Style —Red Letter Bible, overlapping limp seal grain cover, red edges, round corners, gold lettering, large, clear print, three coupons and only **$1.98**

Style B—Black Print Bible, flush limp black seal grain cover, red edges, medium large type, strong and durable, three coupons and only.. **98c**

Mail Orders: Send amount for Style A or Style B, with three of these coupons, and include 18 cents additional for postage and packing.

Every Reader Should Have a New Bible

Women May Avoid Headaches

by the regular use of "Kkovah"—a glass of "Kkovah" acts as a mild laxative and tones up the whole system.

KKOVAH—SALTS

TRINITY METHODIST CHURCH

Trinity Church Divine Service will be held on Good Friday Morning at 11 o'Clock.

The Pastor will give a short address

PRESBYTERIAN CHURCHES

ST. ANDREW'S CHURCH

REV. JAMES W. GORDON, M.A., B.D., Minister

11 a.m.—Preparatory Service

Communion Easter Sunday Morning

The Session Will Meet Friday Morning at 10.30 in the Church Parlor.

KNOX

Cor. Wolfe and Rubidge Streets

Rev. M. C. Mackinnon M.A., B.D.

298 King Street. 'Phone 2243

11 a.m.—GOOD FRIDAY

To Enter into the Glory of Easter you must first see the Cross and the Garden Grave. God made no mistake when He put the Grave in a Garden.

St. Paul's

REV. ROBT POGUE, Minister

Water and Murray Streets

The Way of the Cross Leads Home"

Mr. MARTIN CHENHALL, A.R.C.C Organist and Choir Leader

SERVICE—Good Friday Morning at 11 o'clock

STORE OPEN TO-NIGHT

SALE OF New Tailored Suits

Made To Sell at $29.50

$19.95

FOR WOMEN AND MISSES

A Saturday and Monday special of unusual interest, because of the quality of the fabrics and expert tailoring of the garments. These Suits are introduced to emphasize the advantage of patronizing our Suit Section.

Dresses

LATEST CREATIONS OF THE APPROACHING EASTER SEASON

The Frocks represent the smartest collection of Easter styles to be had at any price. Regular and extra sizes, for women and misses.

COATS

Choice at the One Unusual Low Price

$35.00

Developed of the favored fabrics as all-wool Poirets, teddy bear cloth and fine tricotines. Regular and extra sizes, for women and misses.

Top Coats

In the favored plaids and stripes. Straight-line and all-round belt models. All sizes. Extra special.....

$12.95

The J. A. McNall Co. Limited

Eastern Ontario Chain of Ladies' and Misses' Ready-To-Wear Stores

PETERBORO - BELLEVILLE - KINGSTON - BROCKVILLE

"Now Feeling Fine and Able to do my own work"

Mrs. Walter Grieves, Coe Hill, Ont., writes:

"I was in such a weakened, run-down condition that I could not take care of my household duties. I was unable to sleep at night, and the doctor told me I was anaemic. I commenced a treatment of Dr. Chase's Nerve Food and to-day I am feeling fine and able to do all my own work.

"My little girl had eczema, and different remedies took no effect whatever. We got a box of Dr. Chase's Ointment and that one box relieved her."

Dr. Chase's Nerve Food

60 cts. a box of 60 pills, Edmanson, Bates & Co., Ltd., Toronto

The Evening Examiner

PHONES—Editorial 1401. Business Office, 1600. Private Branch Exchange to all Departments.

The Examiner is a member of the Audit Bureau of Circulation.

The Daily Examiner, published every lawful evening, by The Peterborough Examiner, Limited. Office, 419 George street. $6.00 per year, delivered in city; out-of-town subscribers, by mail, $4.00 a year.

The Weekly Examiner, published every Thursday. Subscription price $1.50 a year.

U. S. REPRESENTATIVES.

Special U. S. Representatives—W. H. Stockwell, 629 People's Gas Building, Chicago, Ill.

New York—Chas. F. Miller, 225 Fifth Avenue.

Advertising Rates on application.

R. M. GLOVER, Managing Director.

THURSDAY, APRIL 17, 1924.

INCOME TAX EXEMPTIONS.

The amendment to the Budget resolution announced by Hon. J. A. Robb providing for increasing the normal tax exemption for each dependent child under the age of 15 years from $300 to $500 in respect of income for the period of 1923 and subsequent periods, will be generally welcome, not only for the immediate relief it will bring to many famiies, but because of the hope that it gives that there may be gradual increase in exemptions as the country's financial status returns to normal.

Strict economy, a trimming of expenditure everywhere that it is possible to use the pruning knife, will make it possible to lift much of the present burden of taxation from the shoulders of the Canadian people.

It is true that no country can hope to engage in a world war on a large scale without having to pay for it afterward.

Canadians will have to continue to pay for the war, but as time passes and expenditures are reduced and the national debt decreased, there is reason to hope that the burden may be lessened.

The income tax payer with dependent children is the first to gain, and rightly so, but eventually the whole people can count upon relief.

WHAT IT MEANS TO PETERBOROUGH.

Mr. E. G. Patterson's declaration of his belief that inside of the next ten years the local General Electric Company's plant will be double its present size, is most encouraging, and will strengthen the conviction of the voters of Peterborough that a vote for the bylaw next Wednesday is a vote for a bigger Peterborough.

It has always been realized that the plant has done much for Peterborough, but the extent was never perhaps fully realized until the record was set out by Mr. Patterson on Tuesday night.

An industrial concern that in the last seven years has paid over eight million dollars in wages to Peterborough citizens, that has paid in taxes over two hundred thousand dollars in fifteen years, that has paid for water service in the same period $41,564 and for gas $11,000, has paid out over a million dollars for lumber, hardware and other supplies in this city and has given employment to many hundreds of people, is worth holding, especially as there is every indication that, as the local superintendent says, if the General Electric Company starts building in Peterborough there will be no end of building in the future.

The General Electric Company employs 175,000 people in its 47 factories.

To ensure a firm of that magnitude embarking upon a big programme of expansion here, the first step will be to vote for the bylaw next Wednesday.

THE YIELD OF AN ATTIC.

If only all attics yielded the treasure just discovered at Roubaix, France, where an unsuspected Rubens canvas was brought to light, what family would not go about the spring cleaning with great joy? says the tOtawa Journal. The accumulation in the top storey would be carefully combed—and just dealers would be deprived of what is said to be in cities a very profitable source of income.

From the spring cleaning of this French attic came a tiny picture, only ten inches by seven, representing a sleeping Venus and a faun. It is valued at more than $200,000 and is now in the hands of an antiquary at Roubaix. One of fifteen old canvases inherited by a local man from his great-uncle, Henri Robelin, auctioneer for the Drouet salesroom in the reign of Napoleon III., it was considered of little value.

So little, that the heir stowed them in a corner of the attic and forgot that portion of his legacy. In the cleaning they were resurrected and sold for a small price to the antiquary. An artist friend looking over the pictures, did some cleaning, and from the face of one emerged the signature of the great Flemish painter, "P. P. Rubens." An art authority of Brussels pronounced it authentic.

Thus is the world once more enriched by a Rubens, almost three hundred years after his death.

THE RESEARCH INSTITUTE.

In its fourth annual report, a copy of which has just reached the Examiner, the Citizens' Research Institute truly says that at a time when the people are vitally interested in economy and efficiency of administration in all fields, and when taxation and assessment, civil service reform, housing immigration and similar problems are pressing, the supplying of Canadian citizens with information on these subjects should promote national stability, well-being and prosperity to a degree which would be hard to estimate.

That the institute has made a valuable contribution along these lines is undoubtedly true.

It has been able to amass a vast quantity of most useful information in regard to civic govvernment, taxation and other problems.

Its bulletins during the past year, many of which have been commented upon by the Examiner, have been timely and instructive.

The tax conference department dealing with research in taxation and publicity based thereon has covered a wide field.

It is now announced that a department of research in civil service and purchasing will now be inaugurated to interest itself exclusively in civil service and in the re-organization of methods of purchasing control.

This should prove a most useful service.

One of the heaviest items in public expenditure, as the institute points out, is "personal service," i. e., the provision for salaries and wages of those engaged in public employment.

This item is perhaps the most difficult of all to control, as the units to be dealt with are human beings and not inanimate objects.

The difficulty of effecting control has resulted in tremendous inefficiency through unscientific methods of appointment, promotion, transference and dismissal.

These have led to overmanning, under or overpaying, and defective espirit de corps, insufficient initiative and ambition, and indifferent loyalty on the part of employees.

Parallel with the difficulty of securing adequate control of personnel is the difficulty of controlling contracts for various construction works and purchases of supplies and materials.

In both cases defective control always leads to patronage, the insidious enemy of all efficiency in Governments and a mighty force demoralizing, not only to those actually engaged in the processes of government, but to the people themselves who do not realize that in the last analysis they bear the burden of increased expenditure due to patronage and inefficiency.

THE BIBLE IN THE SCHOOLS.

Even a casual reading of the headlines of the daily papers makes us pause to think. Is the standard of integrity among us becoming lower? We can't blame all we hear and read on the war or on the general unrest.

Particularly are we interested in the question: What will our boys do when they have positions of public trust?

How will they handle other people's money?

Unquestionably the general standard depends on that of the individual and is probably lower.

We always console ourselves with the trite remark, "But the world is growing better."

Undoubtedly it is in many ways, but does our system of training boys give us any considerable number of men who are willing to unselfishly devote themselves to the service of the State?

We know we are not getting them, and we want to know the reason.

In our opinion, one of the chief, if not the chief, causes of this is the lack of religious training in our public schools.

Have we not, in Ontario, deliberately deprived the growing boy of the opportunity of knowing his Bible?

The influence of religion at the adolescent age is incalculable, the imprint made then is almost ineradicable.

Sunday schools do not produce familiarity with the Bible, and the modern home certainly does not.

The only way is to have the Bible read and studied in our public schools.

In the Province of Quebec Protestant schools' Scripture is on the curriculum and daily instruction is given.

A Bible for school boys has been published in England, omitting undesirable portions of the Old Testament; something like this could be used in Ontario if our Christian brethren would devote to this cause a tithe of the zeal now displayed in furthering prohibition.—The Grove Chronicle.

AN ECONOMIC FANTASY.

Stephen Leacock had better look to his laurels. He has proved that a professor of political economy may be endowed with imagination, and that the exposition of what Carlyle termed "the dismal science" is not incompatible with the exercise of a highly developed sense of humor.

But he has a rival in the United States who seems to possess these qualities in a degree not surpassed by the popular professor of McGill University. Certainly, nothing that Leacock has written is more fantastic than a contribution which Professor Scott Nearing, an American economist of some repute, has made to our stock of knowledge concerning Canada's economic position.

It would appear that while we are flattering ourselves upon the ever increasing strength of the ties that bind us to the British Empire, "a dramatic struggle is being carried on between British and United States finance for the domination of Canada," with the odds decidedly in favor of the latter. Indeed, it is the opinion of Professor Scott Nearing that the issue of this "race for capitalist supremacy" is virtually a foregone conclusion. "The economic title to Canada's foreign investment field," he says, "has passed from British to United States bankers"; and he adds that, while the political title still remains in British hands, "history shows that economic possession ultimately carries with it political control." In other words, Canada is in process of being annexed through the medium of American money bags.

This fantastic conclusion is based on certain figures submitted by the professor to the Rand School of New York, which shows that while in 1914 British investments in Canada exceeded £500,000,000 and United States investments were less than £130,000,000, in 1920 the proportions were—Britain, £350,000,000; United States, £400,000,000, with unofficial estimates for 1923 showing a balance of 25 per cent. in favor of the United States.

Assuming that these figures are approximately correct, Professor Scott Nearing must be credited with wonderful powers of imagination to be able to read in them either the process or the result which he suggests. British investments in Canada declined during the war for reasons which even a professor of political economy with Socialist leanings might have been expected to appreciate. On the other hand, United States investments in Canada increased because, with Britain's financial resources, taxed to the utmost, Canada had to look elsewhere for the money necessary to meet her war obligations and maintain her industrial activity; and she offered a field for investment of which United States financiers were not slow to take advantage, with profit to themselves and benefit to the Dominion.

That, in spite of the war and the tremendous strain imposed upon her by taxation, Britain has recovered her position as an investor in Canada to the extent admitted by Professor Scott Nearing is a striking tribute alike to her powers of recuperation and Canada's attractiveness.

Professor Scott Nearing may be a very able economist, but his picture of a dramatic struggle for the domination of Canada, having as its inevitable issue political control of the Dominion by the United States, would seem to suggest that he is also a dreamer, or a humorist unconscious of his gift.—Ottawa Journal.

EDITORIAL NOTES AND COMMENT.

Two things to remember next week—the C.G.E. bylaw and the Motor Show. Both should be heartily supported.

So far there have been no casualties and few fireworks in the debate on the Budget—probably because there is no doubt of the result of the division.

Lindsay reports that the future of the O. F. O. movement in Victoria is in doubt. So far as politics is concerned, however, there can be no doubt after the recent disclosures.

Two duties lie before the people of Peterborough next week, to support the Motor Show and to vote for the Canadian General Electric bylaw.

Chest Colds—

get rid of them quickly

Apply Sloan's gently without rubbing. It starts the blood circulating swiftly through the tissues. The congestion breaks up. Before you know it—the cold is gone. Get a bottle from your druggist today—35 cents. It will not stain.

Sloan's Liniment—kills pain!

WISE AND OTHERWISE

Long-haired cats are said to be the best, but a young lady tells us many an old cat has bobbed hair.

The curse of the age is "Darn those wrinkles."

A one-horse town now is where they have only one dance a week.

These are ticklish times for the man who still wears his heavy under wear.

You can always tell when spring is here to stay by the annual talk about women discarding their dresses for knickerbockers.

Dodging an auto tax is getting to be about as hard as dodging an auto.

Being frank is fine, but in Alabama a man was arrested for saying he was Frank when he really was John.

"France," says a French scientist "is having her day." This is all very well, if night doesn't come.

There are so many thing wrong with the world you haven't much time to worry over any certain one.

It is hard to borrow money because the people who have it have it because they refuse to lend it.

MUSIC NOTES

Music hath charms to soothe the savage breast but don't do any sooth iug while the savage breasts are trying to sleep.

FARM NEWS

Mosquitoes are getting ready for summer boarders by sharpening their bills on the grindstones. The board bills are sharp enough.

GARDEN HINTS

A fishing worm will break if you try to pull him out of the ground without digging around him first.

AUTO HELPS

Tires may be changed easily by smoking a cigaret while some mechanic from a garage does the work.

BEAUTY SECRETS

If you want to make a pug nose pointed and don't mind snoring sleep with a clothespin clamped over the nose.

ETIQUETTE

Talking back to a woman other than your wife is not polite.

RADIO PROGRAMS

WEAF, NEW YORK—492.

7 p.m-12 a.m.—New York Federation of Churches; mid-week serices; sport talk by T Fisher; talk; chamber music direct from Hunter College; Musical program; Sarah Edwards, contralto; Metropolitan Male Choir; Lopez Orchestra.

WOR, NEWARK—405.

6.30-7.30 pm.—Cooper's Orchestra.

WBZ, SPRINGFIELD, MASS.—337

7.00 p.m.—Music talk by Professor R. S. Olmsted.
7.40 p.m.—Musical program.
8.30 p.m.—Massachusetts Tech musical clubs.

WNAC, BOSTON, MASS.—378

4.00 p.m.—Musical program.
8.00 p.m.—M. I. T. Show, "The Hidden Fool."
1000 p.m.—Dance music.

WGY, SCHENECTADY—380.

7.45 pm.—Book talk; drama, "Passers By."

WGR, BUFFALO—319.

7.30 p.m.—News; employment bulletins; all daily reports; story.

CKAC, MONTREAL—425.

8.30 p.m.—Musical program; talks.

WDAF, KANSAS CITY—411

7.00-8.00 p.m.—Music educational talk; reading.

WWJ, DETROIT—516.

7.00 p.m.—Detroit News Orchestra; vocal solos.
10.00 p.m.—Goldkette's Orchestra.

KDKA, PITTSBURG—326.

7.15 p.m.—Feature.
7.30 p.m.—Wendell Hall, tenor.
8.30 p.m.—Concert program.
11.30 p.m.—Late concert.

WJAX, CLEVELAND—390.

8.00 p.m.—Cleveland Hotel Orchestra.
9.00 p.m.—Orchestra; vocal solos.

KYW, CHICAGO—536.

8.00-8.30 p.m.—Dperr's Orchestra; De Babary's Orchestra.
8.35-8.55 p.m.—Talks.
9.00-9.20 p.m.—C. J. Pernin, reader.
9.20-10.15 p.m.—Musical program.

STERLING RATES.

MONTREAL, April 16.—Sterling rates were quoted here to-day:
Demand 4.4383.
Cables 4.4425.

CATTLE, GRAIN AND PRODUCE

Peterboro--Toronto--Montreal--Winnipeg

RETAIL.

Fruit.

Bananas, 30-50c doz.; California oranges, 25-70c; grape fruit, 2 to 6 for 25c; lemons, 30-40c doz.; apples, 40-70c peck; Malaga grapes, 30c lb.; pineapples, 40-50c each; strawberries, 40c pint; cranberries, 20-25c qt.; dates, 13-20c lb.; Farf dates, 30c lb.; figs, 15-50c lb.

Vegetables.

Potatoes, 35c pk., $1.80 to $2.50 bag; beets, 60c pk.; new beets, 20c bunch; carrots, 50-60c pk.; new carrots, 10-15c bunch; turnips, 23-25c pk.; parsnips, 50-60c pk.; new parsnips 60c pk.; cooking onions, 3 lb. for 25c; Spanish onions, 3 lbs. for 25c; green onions, 5-10c bunch; new cabbage, 3 for 25c; cauliflower, 30-50c; artichokes, 25c each; leaf lettuce, 5c; Hamilton leaf lettuce, 15-20c; head lettuce, 15-35c; endive, 10-20c; celery, 10-25c; parsley, 5c; watercress, 5c; cucumbers, 50-60c each; tomatoes, (imported) 30c lb.; Florida peppers, 10-15c each; radishes, 10c bunch; horseradish, 2 bunches 25c; spinach, 20c lb; mushrooms, $1.25 lb; rhubarb, 15c bunch; Lima beans, 2 lbs. 25c; dried beans, 10c lb; dried peas, 13c lb.

Nuts.

Walnuts, 25c-30c lb.; Brazil nuts, 25-30c lb.; chestnuts, 30-25c lb.; almonds, 25c lb.; shelled almonds, 40-80c lb.; cocoanuts, 10-15c each.

Dairy Products.

Butter— Creamery, 35-75c lb; dairy, 33-35c lb.; baking, 30c lb.; lard, 16-21c lb.; shortening, 15-20c lb.
Cheese—New, 25c lb; old, 40c lb.
Eggs—(Govrnment graded), fresh specials, 30c doz.; fresh extras, 28c; fresh firsts, 25c; fresh seconds, 23c doz.

Honey.

Comb, dark and light, 20-25c; amber 5 and 10 lbs. 63c and $1.20; clover, 5 and 10 lbs., 69c and $1.35, buckwheat, 10 lbs. 95c.

Fish.

Salmon, red, 20-25c lb.; pink, 20c; salmon trout, 24c; salmon smacks, 35c; white fish, 20-22c; halibut, 35c; smelts, 15-35c; plaice, 2 lbs. 20c; haddies, 18-20c; boneless, 25c; fillets, 25c; kippered herring, 20c; salt herring, 45-75c doz; sea herring, 10c lb.; fresh herring, 3 lbs. 25c; fillet mackerel, 2 lbs. 35c; ciscoes, 25c lb.; boned cod, 20c lb.; oysters, $1.50 qt.

Meats.

Beef, 8-30c lb.; veal, 10-28c lamb, 15-30c; mutton, 10-25c lb.; pork, 15-35c.; bacon, 28-40c; sausage, 18-20c lb.; chicken, 28-30c lb.

Flour.

Flour, half bbl. $3.35-$4.25; pastry flour, 24 lb. bag, 75-90c.

Grain.

Fall and Marquis wheat, $1-$1.10 bushel; oats, 44-55c; rye, 65-75c; barley, 65-70c; alsike, $4-$5; alfalfa, $13 bush.; buckwheat, 75c; peas, $1-$1.25; red clover, $5-$10; sweet clover, $5-$5.50.

Hay, Bran, Etc.

Hay, loose, $14-$15; baled, $17-$18; baled straw, $9-$12; bran $28-$30 ton; shorts, $33 ton.

Hogs.

Thick, smooth, cut, $7.75 cwt.; select graded, $8.50; dressed, (head-on), $12.50; (head off) $13.50.

Hides and Wool.

Hides: Cow, 6c lb.; horse, $2-$2.50 each; calf skins, 12c; sheep and lamb skins, $1-$1.75 each; shearlings, 20-25c. each; wool, 23c and 28c a lb.

EGG MARKETS.

OTTAWA, April 16. —Offerings of eggs from the prairie provinces are much heavier and cars are coming through in fine condition and are well graded. Car prairie provinces sold delivered Toronto, extras 26 1-2, firsts 24, seconds 21, new cases, United States market weak.

Toronto easy, specials 32, extras 29, firsts 27, seconds 24.

Montreal—Production heavy, market easier with a fairly active demand for fresh extras at 29 to 30, firsts 26 to 27, seconds 24 to 25.

Winnipeg receipts light. Dealers quoting country points extras 22, firsts 20, seconds 17 delivered.

United States Government report April late cold storage holdings of eggs amounted to 569,000 cases as compared with 455,000 cases on the same date last year. Frozen poultry storage holdings April 1st amounted to 76,035,000 pounds as compared with 34,920,000 pounds on the same date last year.

WINNIPEG LIVE STOCK.

WINNIPEG, April 16.—Receipts 1,084 cattle and calves. The market opened with fairly active trading in most classes with bidding holding steady.

Hog receipts—1,880. The market showing slightly weaker tone with thick smooths at $7.00 and selected bacons $7.70.

Sheep receipts— 15. No lambs. Trading on this market was inactive with a few sheep being disposed of for $9.00.

WINNIPEG GRAIN.

WINNIPEG, April 16. — The wheat market was very active after opening unchanged to-day and prices advanced under the influence of some good buying, May wheat touching the dollar mark, for the high of the day. At the close all three futures were 3-4c. higher. Seaboard advices placed yesterday's sales between 500,000 and 750,000 bushels, including one full cargo for Greece.

CHICAGO LIVE STOCK.

CHICAGO, April 16.—Cattle, receipts 8,000; beef steers unevenly steady; better grades yearlings about steady; light weight steers and common and medium yearlings weak to unevenly lower; top matured steers 12.35; relatively few loads weighty steers here of value to sell at 11.00 and above; best yearlings 11.25; bulk fed steers and yearlings 8.50 and 10.50; light beef heifers very slow, weak to 15c. lower; other fat she stock slow, about steady; canners and cutters and bulls steady; bulk fat she stock 5.50 and 8.25; canners and cutters 2.85 and 3.90; bulk bologna bulls 4.75 and 5.15; stockers and feeders unchanged; vealers steady to weak; bulk to packers 8.00 and 9.00; few up to 9.50; outsiders upward to 11.00 and above.

Hogs, receipts 19,000; uneven; desirable butchers and mixed kinds 5c. to 10c. lower; light weights mostly 10c. off; light lights and pigs 10c. to 25c. lower; bulk good and choice 250 to 375 pound butchers 7.35 and 7.86; top 7.66; better grades 160 to 230 pound average targely 7.15 and 7.45; desirable 140 to 150 pound weight mostly 6.80 and 7.15; bulk packing sows 6.80 and 6.90; bulk better strong weight killing pigs 5.75 and 6.25; estimated holdover 16,000.

Sheep, receipts 12,000; best heavy weight clipped lambs steady; others 15c. to 25c. lower; sheep mostly 25c. lower; spots more; bulk desirable fat wooled lambs 15.75 and 16.10; top 16.15; bulk clipped lambs 13.50 and 14.00; top 14.65; best wooled ewes 12.00; bulk 11.50 and 11.75; best clipped ewes 10.00.

CHICAGO GRAIN.

CHICAGO, April 16.—Corn led a sharp advance in grain values today. Wet weather likely to delay corn receipts brought about a sudden reversal of outlook on the part of previous sellers, and with offerings scarce, the market began to soar. Corn closed firm, 1 3-8 to 1 5-8 and 1 3-4c. net, higher, May 78 1-4c. to 78 1-4 and 3-8c. The wheat finished was unsettled, 3-4c. to 1c. up, May 1.02 1-4 and 3-8 to $1.02 3-8 and July $1.04 1-2 to $1.04 1-4 and 3-8, with oats at 1-3 and 1/4c. to 7-8c. gain, and provisions unchanged to a rise of 5c.

MONTREAL PRODUCE.

MONTREAL, April 16.— Prices were up 1-2 to 1 1-2 cents per bushel in each grain to-day. There was no change in the condition of the local flour market. A good steady business continues in millfeed but demand shows no improvement in rolled oats. Trade in baled hay is steady. An active trade was done in eggs. Demand for potatoes shows no improvement. The butter market was without feature. Business in cheese continues exceedingly quiet.

It Pays to Advertise.

The Economy of "SALADA" GREEN TEA H466

is in the larger number of cups it gives per pound. — Delicious! — Try it.

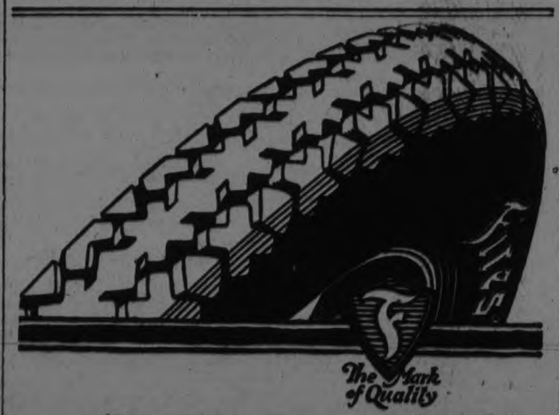

Why Gum-Dipped Cords Carry You Farther at Less Cost

How far a tire goes depends upon how much friction is generated inside the carcass, for friction causes wear in a tire just as it does in your motor.

In Firestone Gum-Dipped Cords a special Firestone process thoroughly insulates each cord in a solution of new, live rubber. Cords cannot rub together, so friction is guarded against and wear minimized.

You can reduce your tire expenditure this season by equipping with Gum-Dipped Cords. They will carry you farther at less cost and help make every mile safe and pleasant.

There is a dealer near you who likes to give value. He sells Firestone Gum-Dipped Cords and Steam-Welded Tubes—the tube that increases mileage because it is leak proof.

FIRESTONE TIRE & RUBBER COMPANY OF CANADA, Limited, Hamilton, Ontario.

Firestone

GUM-DIPPED CORDS

Most Miles Per Dollar

YOU Need This Bible In Your Home

Which is the reason this big distribution is now being carried on by

"Examiner"

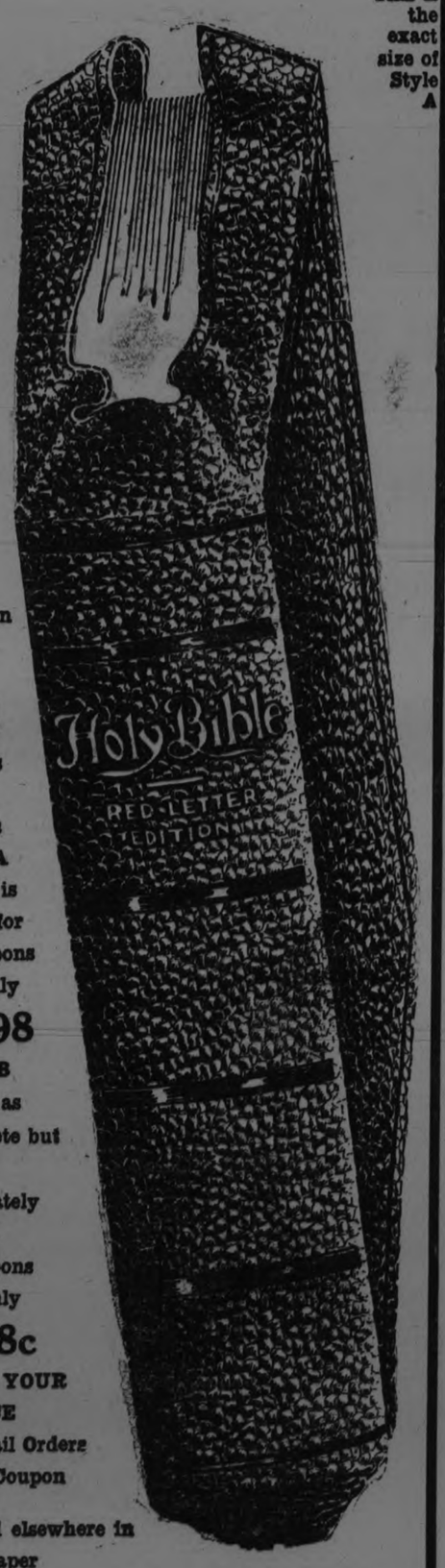

This is the exact size of Style A

You can get it now on the easy plan set forth in the Coupon on page 5 of this issue. This is Style A which is given for 3 Coupons and only **$1.98**

Style B is just as complete but less elaborately bound, 3 Coupons and only **98c**

TAKE YOUR CHOICE

For Mail Orders See Coupon printed elsewhere in this paper

RED ROSE COFFEE

For particular people

Grown from the seed of the rare old Javas and Mochas

C-3

BLIZZARD OVER CANADIAN WEST

One of Worst Storms In Years Raged From Great Lakes to Saskatchewan—Winnipeg Cut Off From East.

WINNIPEG, Man., April [illegible] Western Ontario, Manitoba, many districts in Southwestern Saskatchewan were in the grip of the worst blizzards experienced in recent years Wednesday. One reported a fifteen inch fall of snow in 48 hours, while between Winnipeg and the head of the lakes snow was general Tuesday night and yesterday. Winnipeg experienced all kinds of weather during the night, heavy rain, thunder and lightning and sleet, which later turned to snow, which is still falling.

As a result of the storm Winnipeg was isolated from Eastern Canada and the south Wednesday morning, all telegraph wires going down under the weight of sleet and wet snow.

At noon weather reports received by railroad officials indicated the storm east of Winnipeg was abating with the temperature generally above the freezing point.

CLIMAX AT PORT ARTHUR.

PORT ARTHUR, Ont., April 17.—Port Arthur and district were treated yesterday to practically all of the unpleasant offerings of the elements. A stiff north-easter set in about noon Tuesday accompanied by a heavy fall of snow. A little higher temperature at three o'clock Wednesday morning brought swirling rain, which changed to sleet at six o'clock and by nine o'clock hail was pattering on the streets of the city. At noon a driving rain caused pedestrians to remain under cover. During the noon hour vivid flashes of lightning, followed by crashes of thunder, completed the assortment of weather.

The ice field which cleared the harbor a week ago has returned, but is pretty well broken up.

PORT ARTHUR, Ont., April 17.—Adolphe Mathot, single, 35, was burned to death shortly after the noon hour yesterday, when lightning struck and fired his home in McIntyre township, eight and a half miles from Port Arthur on the Oliver Road.

The house, which was a frame structure, was burned to the ground.

EVEREST FILMS.

LONDON, April 17.—Elaborate preparations have been made to take motion pictures of the third expedition to climb Mt. Everest, which is soon leaving this country. The film camera is to be concentrated in one box and carried by a mule. When lofty heights are reached a small camera, operated by lockwork, will be used.

BEES KILL HORSE.

ROCHESTER, N. Y., April 7.—A swarm of bees, drifting into an orchard where Lee Watters was harrowing, settled on Watters' team of horses. The bees stayed until they were driven off with a hose. One of the horses died; the other was severely hurt.

Miss McPhail on Vets' Committee

OTTAWA, April 17.—(Canadian Press).—The parliamentary committee on soldiers civil re-establishment this year will have Canada's only woman M.P. on its roster. A motion by the Prime Minister, adding Miss Agnes McPhail to the committee was adopted by the House.

Boy Followed Ball Crushed by Wheel

MONTREAL, April 17. — (Canadian Press).—Running after a rubber ball which he had been playing with and which had rolled into the street, Antonio Warren, four and a half years of age stepped in front of a street car on St. Catherines Street East yesterday afternoon, was knocked down, rolled beneath [illegible] killed.

WILL INCREASE TAX EXEMPTION ON EACH CHILD

Exemption From Income Tax Granted For Each Child May Be Raised to $500 — Resolution Asks For Lower Rate on Salaries.

WIFE'S OWN INCOME.

OTTAWA, April 17. — Canadian Press. — The House of Commons yesterday afternoon adopted a motion proposed by Joseph Archambault of Chambly-Vercheres favoring consideration by the government of amendment to the income tax act (1) to increase from $300 to $500 the exemption granted to each child; (2) to differentiate in the amount of taxation against invested capital and that placed against revenue derived from salaries or wages; (3) to grant to people married under the community regime an exemption equal to that which is granted to people married under the regime of separate maintenance.

Hon. J. A. Robb, acting Minister of Finance, has already provided by resolution for an increase in the exemption for each child.

As for the rest Mr. Robb informed the House that the government was willing to give the proposals consideration—which was all that the resolution asked.

Marriage Contract.

Regarding the last proposal, Mr. Archambault explained that in the Province of Quebec, two persons married under the regime of separation as to property, that is, having a marriage contract, would have a double exemption, $2000 each, or $4000 in all. If married under community of property, that is, without a marriage contract, they would have only one exemption of $2000. He proposed that in both cases the double exemption should be granted.

When Mr. Archambault was speaking upon the distinction between earned and unearned income, Right Hon. Arthur Meighen asked whether Mr. Archambault thought a a farmer who was living on his savings should be charged a higher rate of interest than the salaried man. Mr. Archambault suggested in reply that income from inherited investments should be taxed at the rate of 6 per cent.; income from savings at the rate of 4 per cent., and income from salary up to $10,000, at the rate of 2 per cent.

Mr. Archambault's resolution was seconded by J. E. Fontaine (Liberal, Hull) who joined the member for Chambly-Vercheres in congratulating the government upon increasing the exemption granted for children. Mr. Fontaine went on to emphasize the injustice of the different exemption between the two classes of married people and to urge the adoption of the amendment in that regard to the differentiation between earned and unearned income.

No Income Distinction.

Right Hon. Arthur Meighen supported the increased exemption for children. He did not think the resolution placed the exemption on this account too high. He could not however support the proposal to differentiate between income from investments and income from wages. He could not see that distinction could be made in incomes honestly come by. The proposal would put a high salaried railway or bank executive on the same basis as the worker who had accumulated a nest-egg against old age. In countries where the proposed system had been tried it had operated against individuals so much so that some people with tiny incomes became liable to tax who would not be liable under the present Canadian system.

Separate Incomes.

As to the third provision, proposing distinctions between separate incomes of married people, he also could not see how this could be equitably worked out. It would involve monumental calculations and it would certainly impose hardships in some cases. The present system provided for cases where separate incomes were clearly derived by husband and wife, without desiring to set any hard and fast rule, because he came from a section of the country where there were few distinctions in the marriage relation, he thought one exemption for a family income, besides that for children, was the best way to deal with the matter.

E. C. St. Pere Liberal, Hochelaga) advocated the extension of the $500 exemption beyond the age of 18 up to 21 or 22. It was needed to enable the young men to go to university and the young woman to stay at home instead of going out to work.

He. E. Lavigueur (Liberal, Quebec County) who has over twenty children, proposed that the father of a family of twelve, should be totally exempted from income tax.

Hon. J. A. Robb said the government had no objection to the resolution which asked only consideration by the government of the proposal. The first clause, raising the exemption for children, was already provided for in a government resolution. As for the provision for distinction between husband and wife in tax assessment, the Minister agreed with Mr. Meighen that the best way to deal with the matter in general cases was to consider the family as a whole.

The resolution then carried.

WILL BE RAISED.

MONTREAL, April 18. — Montreal payers of income tax were informed to-day that the dependent child exemption will be raised from $300 to $500.

George C. Leroux, the assistant inspector of the income tax office here, stated that the amendment had not as yet been made, but local tax-payers will pay on the preseumption that the $500 basis will be part of the act. If however the amendment does not go through they will be called upon to make further payment later.

Those who have paid their tax on the old basis of $300 exemption will receive a refund in the event of the amendment being adopted.

Reduce Your Fat Without Dieting

Years ago the formula for fat reduction was "diet," "exercise." To-day it is "Take Marmola Prescription Tablets." Friends tell friends—these friends tell others. They eat substantial food, live as they like and still reduce steadily and easily without going through long sieges of tiresome exercise and starvation diet Marmola Prescription Tablets are sold by all druggists the world over at one dollar for a box or if you prefer, you can order direct from the Marmola Company, 4612 Woodward avenue, Detroit, Mich.

DRAYTON ASKED

(Continued from page 1.)

Frost Co. This information Mr. Mason promised to obtain. Before it had been submitted, however, a telegram was sent by Sir Thomas to L. A. Lash, counsel for the Home Bank, saying that he could not allow the bank much time to improve its condition and that it might be necessary to ask for an investigation by the Canadian Bankers' Association.

Need Private Fyles.

At this point the official record closes. Mr. Roberts explained that there was a private fyle belonging to Sir Thomas on which there were further communications in regard to the Home Bank. He could not trust his memory to say just what these consisted of, and explained that he had sent this fyle to Sir Thomas following the failure of the bank. Sir Henry Drayton who succeeded Sir Thomas in the Finance portfolio, also had a private fyle on which there might be communications in regard to the Home Bank.

Eugene Lafleur, K.C., one of the counsel for the Government, expressed the opinion that both Sir Thomas and Sir Henry would be quite willing to appear before the commission. Sir Thomas, he understood, would be in Toronto to-day.

The total output of coal for the world in 1922 was 1,332,000,000 short tons.

GLASGOW MARKET OPEN.

OTTAWA, April 16.— Confirmation of the cablegram received in Winnipeg yesterday to the effect that the Glasgow market is now open to Canadian store cattle was received by the Dominion Livestock Branch here to-day. The market has been closed for several months owing to the foot and mouth disease.

My Experience is that DR. CALDWELL'S LAXATIVE **SYRUP PEPSIN** *Is just what you need*

This Will Make Digestion Easy

WHAT the dyspeptic needs is not soda and charcoal and breath perfumes but a medicine that will help his bowels to move regularly, for dyspepsia and constipation are allied. If you will take Dr. Caldwell's Laxative Syrup Pepsin systematically as the directions on the package call for you will soon digest your food properly and pass it out normally, and heartburn, belching, dizziness, nervousness and bloating will vanish. In time you can dispense with all medicines as Laxative Syrup Pepsin will have exercised the intestinal and stomach muscles so they act for themselves. Mr. E. N. Gagni, 338 St. Patrick St., Ottawa, Ont., Mrs. Uhriah Stewart of Crousetown, N. S., and hosts of others will verify this.

World Acclaims Success

Dr. Caldwell's Laxative Syrup Pepsin is the prescription of a well-known physician of that name who practiced successfully for 47 years. It has been on the market 30 years and is today the largest selling liquid laxative in the world. Thousands of families have it in their medicine chest ready when any member shows signs of dyspepsia, constipation, torpid liver, sour stomach, biliousness, coated tongue, offensive breath, headaches and such ailments that indicate deranged stomach and bowels. Many serious diseases are prevented by this timely aid.

Formula Plainly Stated

Have no hesitancy giving Dr. Caldwell's Laxative Syrup Pepsin to anyone young or old. It is a mild, gentle laxative free from narcotics. It will not cramp or gripe. The formula is on the package, a compound of Egyptian senna with pepsin and simple aromatics. A bottle can be had at any drug store and averages less than a cent a dose. Economical for families and fully guaranteed. You will find it a great improvement in taste and action over castor oil, or "candy cathartics" made from coal-tar that cause skin diseases, calomel that loosens the teeth, salts in water or powder that concentrate the blood and dry the skin.

If You Want to Try It Free Before Buying

"Syrup Pepsin," 24 Caldwell Bldg., Toronto, Ont.

I need a good laxative and would like to prove what you say about Dr. Caldwell's Laxative Syrup Pepsin by actual test. Send me a free trial bottle. Address to

Name .....

Address .....

Not more than one free trial bottle to a family

NEWS FROM KEENE AND THE DISTRICT.

KEENE, April 17.—The W.M.S. of the Methodist Church held their annual Easter, and business meeting last Thursday afternoon at the home of Mrs. Dr. Harrison. Sixteen members were present. The following program was given:

Doxology; Lord's Prayer in Unison; hymn; minutes and roll call, which was responded to by the members giving a verse of Scripture beginning with the word "Rejoice."; hymn; prayer, Miss Borough; business; duett, Mrs. Wilson, Miss Edwards, responsive reading, led by Mrs. H. MacLachlan; Easter message, Mrs. A. McLauchlin; hymn; benediction.

The following officers were elected for 1924:

President—Mrs G. Howson.
Vice-President—Mrs. William Carter.
Rec.-Secretary—Mrs. B. Kindred.
Cor.-Secretary—Mrs R. N. Johnston.
Treasurer—Mrs. A. Stewart.
Visitors Secretary—Mrs. H. McLauchlin.
Christian Stewardship—Miss M. Brough.
Mite Box Collectors—Mrs. Bishop, Misses Edwards and Kindred.

Miss Louis E. Bishop was made a Life Member of the Society by Miss Brough.

The "The Young Country School Man" will be presented at the town hall on Wednesday eevning, April 24, by the young people of the Presbyterian Church, given under the auspices of the W.M.S. of the Presbyterian Church.

The Trapping Season.

The trapping season for muskrat is drawing to a close, those trapping around here, in spite of the cool weather have no reason to complain as all report pretty good luck.

Personals.

The stork letf a baby boy at the home of Mr. and Mrs. Frank Godfrey on Thursday, April the seventeenth.

The friends of Miss Belle Macfarlane who has been quite ill the past week will be pleased to learn her condition has improved a little the past few days.

Mr. Dennis Roche of Toronto is visiting his parents, Mr. and Mrs. Patrick Roche.

Mrs James Macfarlane attended as a delegate, the Presbyterian Provincial W.M.S. meeting held at Hamilton, during the past week.

Miss Agnes Lumdsen returned to Lakefield on Tuesday.

Miss Lottie Wedlock returned to her home at Peterboro after a weeks pleasant visit with Keene friends

Mr. and Mrs. Vernon Ellis visited friends at Peterboro on Saturday.

Mrs. Archie Kempt and little daughter have returned home from Lindsay where they have been visiting friends.

W. N. Fletcher was in Peterboro over the week-end.

Miss Elizabeth Stewart of Peterboro is a guest at the home of her sister, Mrs. R. N. Johnston.

Messrs. Harold and Dennis Roche spent Sunday with friends at Westwood.

A. E. Fletcher has purchased an incubator and gone into the business of raising thoroughbred poultry.

Mrs. Bertha Wilson went shopping in Peterboro on Friday

Services will be held at the Methodist Church on Good Friday morning at 10.30 o'clock.

Mr. and Mrs. William Bishop (Jr.) were in Peterboro on Saturday.

Fletcher Bros. are busy tearing down the building known as the old Methodist Church building on their lot on High street. They purpose rebuilding in the near future.

Miss Lillian Chapman is on the sick list.

WHY DOCTORS ADVISE TONIC IN SPRING!

This is the season when your system is trying to adjust itself to warmer weather. Your liver becomes sluggish and your bowels clogged up with poisonous, sickening wastes. As a result, many suffer from such symptoms as sour stomach, coated tongue, bad taste, biliousness, irregular movements of the bowels, sick headaches, pains in the back and sides.

Make this test! Cleanse and tone your liver and bowels with Dr. Thacher's Liver and Blood Syrup. Put your stomach in condition—soothe your tired and over-taxed nerves, brace up your system and send purer and healthier blood coursing through your veins.

Notice the quick difference in way you look, eat, sleep and feel—improvement in less than 14 hours. You, too, will be satisfied, as others have, or no cost.

Dr. Thacher's is sold and recommended by J. P. Bond, McDermid & Jury and the Warne Drug Company, Ltd., in Peterborough; The Tanner Drug Company, in Lakefield, and by leading druggists in every city and town.

M. P.'s DINE CHEAPLY.

LONDON, April 17.—"The cheapest and best restaurant in London," is the title given the dining rooms in both Houses of Parliament. The M. P.'s obtain a "cut from the joint,' two vegetables and a dessert for 35 cents, or one shilling and tenpence.

YOUNG DAUGHTER MADE WELL

Mother Tells How Her Daughter Suffered and Was Made Well by Lydia E. Pinkham's Vegetable Compound

Vancouver, B. C.—"My daughter is a young girl who has been having severe pains and weak and dizzy feelings for some time and had lost her appetite. Through an older daughter who had heard of a woman who was taking it for the same trouble, we were told of Lydia E. Pinkham's Vegetable Compound. My daughter has been taking it for several months and is quite all right now. It has done all it was represented to do and we have told a number of friends about it. I am never without a bottle of it in the house, for I myself take it for that weak, tired, worn-out feeling which sometimes comes to us all. I find it is building me up and I strongly recommend it to women who are suffering as I and my daughter have." —Mrs. J. McDONALD, 2947 26th Ave. East, Vancouver, B.C.

From the age of twelve a girl needs all the care a thoughtful mother can give. Many a woman has suffered years of pain and misery—the victim of thoughtlessness or ignorance of the mother who should have guided her during this time.

If she complains of headaches, pains in the back and lower limbs, or if you notice a slowness of thought, nervousness or irritability on the part of your daughter, make life easier for her. G

IN MILLBROOK AND DISTRICT

MILLBROOK, April 16.—The April meeting of the Women's Institute was held on Saturday afternoon at the home of the president, Mrs. H. J. Armstrong. After the usual opening business items were discussed and it was decided to make a canvass for members in the immediate future, collecting of dues from those already united with the Institute and soliciting others to join the organization if such could be secured.

The list complete, plants will then be ordered to supply the membership who will be asked to state their preference when called upon by the canvassers. A limited amount will be allowed each one for plants, and more may be ordered to be paid for by the recipient.

It was also decided to have the flag, which the Institute is purchasing to replace the worn-out one for the flag-pole in front of the Town Hall, from Toronto on approval. If it fulfilled requirements it will be kept and paid for; otherwise, it will be returned to the firm.

A number of the members went to the station at the conclusion of the meeting to go through the "Better Live Stock" train and hear the lectures.

The May meeting will be held at the home of Mrs. C. Thorndyke, the regular date being the second Wednesday in the month, though it has been found a better attendance is sometimes secured by having it on Saturday evening instead. Announcement will be made the previous week anent this matter.

Special Services.

Special services in the Methodist Church on Easter Sunday when the choir, under the leadership of Miss S. Hetherington and Miss Ethel Richardson, will include in their offering of song the following selections:—

At the morning service, when the Women's Missionary Auxiliary, Mission Circle and Mission Band, will attend in a body and occupy the centre front pews, Miss E. C. Hawken, missioner, on furlough, to be the speaker.

Response—"The Easter Alleluia."
Anthem—"The Day of Resurrection," Carrie B. Adams;
Anthem—"The Rays of Victory Dawn," Ira B. Wilson.

At 7.30 p.m. a special song service will be given with the following selections:—

Response (unaccompanied), "Risen Lord we bow before Thee."
Anthem—"Grave, Where is Thy Victory?" Marie Hine.
Solo by Mrs. G. W. Sayles.
Male Quartette—"The Eye of Faith" (John J. Thomas), Messrs. W. H. Coombe, F. N. Alcorn, G. McDowell, and V. Lambert.
Anthem—"Down in the Lillied Garden (Ira B. Wilson).
Mixed Quartette—"'Tis Midnight" (Mrs. Billingsley), Miss Richardson, Mrs. F. P. Johnston, Messrs. W. Coombe and G. A. Duncan.

A Capable Pastor.

Rev. J. Harvey Strike, who, in his early manhood, was a popular teacher at Cairo School, North Monaghan, and was one of the leading speakers speakers when that school celebrated its golden jubilee about three years ago, is now having a most successful pastorate of the Ottawa South Methodist Church. His many friends in this vicinity will be interested to learn that at the anniversary services held recently, the congregation was asked for a thank-offering of $3,500, and gave nearly $4,000, showing that Mr. Strike is a capable pastor and has surrounding him a band of men and women willing to work and give to advance the interests of the Kingdom.

The Ottawa South Church was built just sixteen years ago in a sparsely-settled section of the city, not then served by the car-line, but the faith which led to its erection has been more than justified, and it is today in a most flourishing condition.

Social Gathering.

Miss S Dean was hostess for a pleasant social gathering at her cosy home on Friday evening, when the local clergymen and their wives were her guests. Those present included—Rev. Joseph and Mrs. Wilks, Rev. Canon and Mrs. Allen, Rev. S. T. and Mrs. Tucker, Rev. G. S. and Mrs. Gervan. Rev. M. G. B. and Mrs. Williams, who were also invited, were unable to attend.

Mrs. H. Rea, Mrs. A. Kennedy, and Mrs. John Allen, sen., assisted Miss Dean during the afternoon and evening.

The annual meeting of the Rink Company, which was to have been held on Monday evening, was postponed because of the small number present.

Personals.

Mr. M. Staples was a visitor to Warsaw over the week-end.

F. C. Paterson, of the Department of Agriculture, Port Hope, was in town on Saturday in connection with the visit of the "Better Live Stock" train.

The many friends of Miss Graham, Mrs. W. E. Russell's sister, will regret to learn that she is seriously ill, having been confined to her room for more than a week, and still with no prospect of being able to be up again.

Mrs. Dr. Wightman, who has been the guest of Mrs. W. and Miss May O'Brian for the past week, returned home on Monday. Miss O'Brian accompanied her for a short visit.

Mr. and Mrs. T. McWilliams motored out from Peterborough on Sunday and were guests of Mrs. W. O'Brian.

Misses Kathleen Sutton and Francis were in Peterboro on Friday evening, and were among the pupils of Mr. Gliddon who took part in the recital at the Conservatory of Music, under the auspices of Mr. Gliddon and Mrs. Dorothy Allan Park.

FEED FLOWERS ASPIRIN.

PHILADELPHIA, April 17.—Cut flowers may be prevented from fading by giving them an aspirin tablet. Norman D. Keefer, pharmacist at the State Sanatorium at Mt. Alto, Pa., says that by this method he preserved flowers for several days beyond the time when they ordinarily would fade and has revived them when wilted.

Cultivation of sem-arid lands does not cause any apreciable difference in the rainfall of that region.

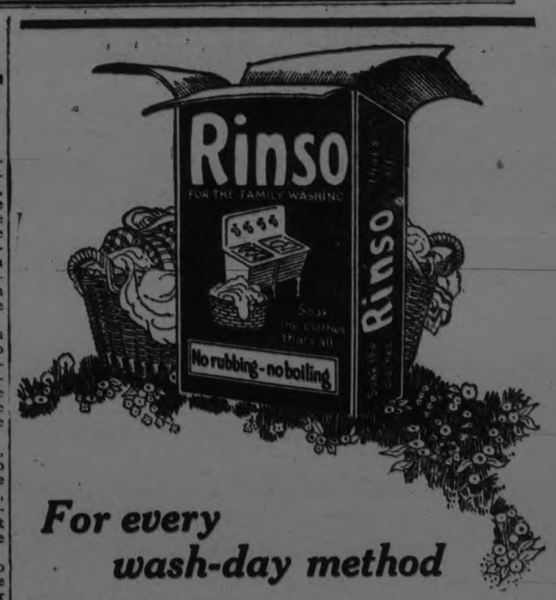

For every wash-day method

RINSO is ideal for any wash-day method you use. You do not have to change any of your usual steps—just use Rinso where you used to use ordinary soap.

If you like to boil your white cottons, Rinso will give you just the safe cleansing suds you need in the boiler. If you use a washing machine, follow the advice of the big washing machine manufacturers—use Rinso.

Just soaking with this new kind of soap loosens all the dirt until a single rinsing leaves the clothes clean and spotless.

However you do your wash, make it easy by using Rinso.

If you use a Washing Machine, soak your clothes in the Rinso suds as usual. In the morning add more Rinso solution and work the machine. Then rinse and dry—you will have a clean sweet snow-white wash.

Rinso is sold by all grocers and department stores

LEVER BROTHERS LIMITED TORONTO

R-4-37

WEDDING BELLS

DRUMMOND—BALL.

The following account clipped from a Saskatoon paper records the wedding of H. W. Drummond, brother of Mrs. H. Emery, of Birdsalls, and well known in Peterboro and vicinity, and Miss Vida Pearl Ball:

"An interesting event took place in Orange circles in Saskatoon on March 3rd, when Miss Vida Pearl Ball, of Naomi L.O.B.A. No. 159, was united in marriage to Mr. Harry Wilson Drummond, Master of United Empire L.O.L. No. 2604, Financial Secretary of Saskatoon County L.O.L. No. C 55, Deputy Commander of Saskatoon County Royal Scarlet Chapter and Registrar of King Solomon R.B.P. No. 777.

"The wedding was solemnized in the Third avenue Methodist church, at half-past seven o'clock in the evening, by Rev. R. D. Millikan. The bride was given in marriage by her brother, Mr. Harry Ball, and was attended by her cousin, Miss Florence Fowler. The bridegroom was supported by Mr. Stanley T. Ball, brother of the bride.

"After the ceremony, a wedding supper was served at the home of Mr. and Mrs. J. A. Ball, which was artistically decorated with lillies and ferns, bells and streamers. Mrs. F. W. Fowler presided over the table and Mrs. J. A. Ball cut the ices. Mr. and Mrs. Drummond left under showers of confetti on the midnight train for Moose Jaw. The bridegrooms' gift to the bride was a beautiful necklace, to the bridesmaid a string of pearls, and to the best man a Dufold fountain pen. The bride's gift to the bridegroom was a beautiful scarf pin.

Mr. Drummond attended the annual session of the R.W. Grand Black Chapter of Saskatchewan, while Mrs. Drummond attended the annual session of the R.W. Grand Lodge L.O.B.A. of Sask. Sir Knight and Mrs. Drummond received the congratulations of the R.W. Grand Black Chapter and Sir Kt. Drummond was elected Grand Auditor of the Grand Black Chapter of Sask. The Saskatoon brethern and sisters join in extending to R.W. Sir Kt. and Sister Drummond the best wishes for a happy and prosperous future."

Weather seasons are not changing say United States weather bureau officials.

Q·R·S

(TRADE MARK REGISTERED)

PLAYER ROLLS *are Better*

naturally they cost us both a little more

Easter Music

for Your Player Piano

669—The Holy City.
677—The Palms (English and French words).
1084—Crucifix (English and French words).
1539—Hymn Medley—1. Holy, Holy. 2. Christ the Lord is Risen Today. 3. Calvary.
12869—Easter Chimes (Descriptive).
013293—Sabbath Day Reflections.
1552—The Old Rugged Cross.
2325—Hallelujah! (From Handel's "Messiah").
2415—Anchored (Sacred).
12862—Chapel Chimes.
1543—In the Garden.

and this Educational Story Roll.

D74—THE STORY OF EASTER

(Including a medley of Easter Hymns with words)

POPULAR HITS SELLING NOW!

"Linger Awhile"—"I'm Goin' South"
"It Ain't Gonna Rain No Mo!"
"Mr. Radio Man"
"Where the Lazy Daisies Grow"
"So This Is Venice"
"The West, a Nest and You"

ASK YOUR MUSIC DEALER!

Musical Merchandise Co., Limited 79 Wellington St. West, Toronto

Back to Stonewall Jackson Cigar

5¢

The old time favorite at the old time price

Manufactured by Gerrard Cigar Company Limited,
IMPERIAL TOBACCO COMPANY OF CANADA LIMITED, Sole Distributors.

RED ROSE COFFEE

For particular people

Grown from the seed of the rare old Javas and Mochas

c-3

BLIZZARD OVER CANADIAN WEST

One of Worst Storms In Years Raged From Great Lakes to Saskatchewan—Winnipeg Cut Off From East.

WINNIPEG, Man., April 17. — Western Ontario, Manitoba and many districts in Southwestern Saskatchewan were in the grip of one of the worst blizazrds experienced in recent years Wednesday. Brandon reported a fifteen inch fall of snow in 48 hours, while between Winnipeg and the head of the lakes heavy snow was general Tuesday night and yesterday. Winnipeg experienced all kinds of weather during the night, heavy rain, thunder and lightning and sleet, which later turned to snow, which is still falling.

As a result of the storm Winnipeg was isolated from Eastern Canada and the south Wednesday morning, all telegraph wires going down under the weight of sleet and wet snow.

At noon weather reports received by railroad officials indicated the storm east of Winnipeg was abating with the temperature generally above the freezing point.

CLIMAX AT PORT ARTHUR.

PORT ARTHUR, Ont., April 17. —Port Arthur and district were treated yesterday to practically all of the unpleasant offerings of the elements. A stiff north-easter set in about noon Tuesday accompanied by a heavy fall of snow. A little higher temperature at three o'clock Wednesday morning brought swirling rain, which changed to sleet at six o'clock and by nine o'clock hail was pattering on the streets of the city. At noon a driving rain caused pedestrians to remain under cover. During the noon hour vivid flashes of lightning, followed by crashes of thunder, completed the assortment of weather.

The ice field which cleared the harbor a week ago has returned, but is pretty well broken up.

PORT ARTHUR, Ont., April 17. —Adolphe Mathot, single, 35, was burned to death shortly after the noon hour yesterday, when lightning struck and fired his home in McIntyre township, eight and a half miles from Port Arthur on the Oliver Road.

The house, which was a frame structure, was burned to the ground.

EVEREST FILMS.

LONDON, April 17.—Elaborate preparations have been made to take motion pictures of the third expedition to climb Mt. Everest, which is soon leaving this country. The film camera is to be concentrated in one box and carried by a mule. When lofty heights are reached a small camera, operated by lockwork, will be used.

BEES KILL HORSE.

ROCHESTER, N. Y., April 7.—A swarm of bees, drifting into an orchard where Lee Watters was harrowing, settled on Watters' team of horses. The bees stayed until they were driven off with a hose. One of the horses died; the other was severely hurt.

Miss McPhail on Vets' Committee

OTTAWA, April 17.—(Canadian Press).—The parliamentary committee on soldiers civil re-establishment this year will have Canada's only woman M.P. on its roster. A motion by the Prime Minister, adding Miss Agnes McPhail to the committee was adopted by the House.

Boy Followed Ball Crushed by Wheel

MONTREAL, April 17. — (Canadian Press).—Running after a rubber ball which he had been playing with and which had rolled into the street, Antonio Warren, four and a half years of age stepped in front of a street car on St. Catherines Street East yesterday afternoon, was knocked down, rolled beneath the wheels and killed.

PIG TO PORK CHOP.

MILWAUKEE, Wis., April 17.—Pork at $1 a pig is the price quoted by the Indians of the Florida everglades, while three miles away the hotel keepers of Miami and Palm Beach sell it for $1 a chop. This according to A. B. Skinner, curator of anthropology in the Milwaukee public museum.

WHEAT SURPLUS.

OTTAWA, April 16.— (Canadian Press.) —A cablegram received today from the International Institute of Agriculture, Rome, states that the exportable surplus of wheat in the exporting countries on March 1 was 513,000,000 bushels, and that the probable requirements of the importing countries from March 1 to July 31, will be 238,000,000 bushels.

GLASGOW MARKET OPEN.

OTTAWA, April 16.— Confirmation of the cablegram received in Winnipeg yesterday to the effect that the Glasgow market is now open to Canadian store cattle was received by the Dominion Livestock Branch here to-day. The market has been closed for several months owing to the foot and mouth disease.

Reduce Your Fat Without Dieting

Years ago the formula for fat reduction was "diet," "exercise." To-day it is "Take Marmola Prescription Tablets." Friends tell friends—these friends tell others. They eat substantial food, live as they like and still reduce steadily and easily without going through long sieges of tiresome exercise and starvation diet Marmola Prescription Tablets are sold by all druggists the world over at one dollar for a box or if you prefer, you can order direct from the Marmola Company, 4612 Woodward avenue, Detroit, Mich.

DRAYTON ASKED

(Continued from page 1.)

Frost Co. This information Mr. Mason promised to obtain. Before it had been submitted, however, a telegram was sent by Sir Thomas to L. A. Lash, counsel for the Home Bank, saying that he could not allow the bank much time to improve its condition and that it might be necessary to ask for an investigation by the Canadian Bankers' Association.

Need Private Fyles.

At this point the official record closes. Mr. Roberts explained that there was a private fyle belonging to Sir Thomas on which there were further communications in regard to the Home Bank. He could not trust his memory to say just what these consisted of, and explained that he had sent this fyle to Sir Thomas following the failure of the bank. Sir Henry Drayton who succeeded Sir Thomas in the Finance portfolio, also had a private fyle on which there might be communications in regard to the Home Bank.

Eugene Lafleur, K.C., one of the counsel for the Government, expressed the opinion that both Sir Thomas and Sir Henry would be quite willing to appear before the commission. Sir Thomas, he understood, would be in Toronto to-day.

The total output of coal for the world in 1922 was 1,332,000,000 short tons.

WILL INCREASE TAX EXEMPTION ON EACH CHILD

Exemption From Income Tax Granted For Each Child May Be Raised to $500 — Resolution Asks For Lower Rate on Salaries.

WIFE'S OWN INCOME.

OTTAWA, April 17. — Canadian Press. — The House of Commons yesterday afternoon adopted a motion proposed by Joseph Archambault of Chambly-Vercheres favoring consideration by the government of amendment to the income tax act (1) to increase from $300 to $500 the exemption granted to each child; (2) to differentiate in the amount of taxation against invested capital and that placed against revenue derived from salaries or wages; (3) to grant to people married under the community regime an exemption equal to that which is granted to people married under the regime of separate maintenance.

Hon. J. A. Robb, acting Minister of Finance, has already provided by resolution for an increase in the exemption for each child.

As for the rest Mr. Robb informed the House that the government was willing to give the proposals consideration—which was all that the resolution asked.

Marriage Contract.

Regarding the last proposal, Mr. Archambault explained that in the Province of Quebec, two persons married under the regime of separation as to property, that is, having a marriage contract, would have a double exemption, $2000 each, or $4000 in all. If married under community of property, that is, without a marriage contract, they would have only one exemption of $2000. He proposed that in both cases the double exemption should be granted.

When Mr. Archambault was speaking upon the distinction between earned and unearned income, Right Hon. Arthur Meighen asked whether Mr. Archambault thought a a farmer who was living on his savings should be charged a higher rate of interest than the salaried man. Mr. Archambault suggested in reply that income from inherited investments should be taxed at the rate of 6 per cent.; income from savings at the rate of 4 per cent.. and income from salary up to $10,000, at the rate of 2 per cent.

Mr. Archambault's resolution was seconded by J. E. Fontaine (Liberal, Hull) who joined the member for Chambly-Vercheres in congratulating the government upon increasing the exemption granted for children. Mr. Fontaine went on to emphasize the injustice of the different exemption between the two classes of married people and to urge the adoption of the amendment in that regard to the differentiation between earned and unearned income.

No Income Distinction.

Right Hon. Arthur Meighen supported the increased exemption for children. He did not think the resolution placed the exemption on this account too high. He could not however support support the proposal to differentiate between income from investments and income from wages. He could not see that distinction could be made in incomes honestly come by. The proposal would put a high salaried railway or bank executive on the same basis as the worker who had accumulated a nest-egg against old age. In countries where the proposed system had been tried it had operated against individuals so much so that some people with tiny incomes became liable to tax who would not be liable under the present Canadian system.

Separate Incomes.

As to the third provision, proposing distinctions between separate incomes of married people, he also could not see how this could be equitably worked out. It would involve monumental calculations and it would certainly impose hardships in some cases. The present system provided for cases where separate incomes were clearly derived by husband and wife, without desiring to set any hard and fast rule, because he came from a section of the country where there were few distinctions in the marriage relation, he thought one exemption for a family income, besides that for children, was the best way to deal with the matter.

E. C. St. Pere Liberal, Hochelaga) advocated the extension of the $500 exemption beyond the age of 18 up to 21 or 22. It was needed to enable the young men to go to university and the young woman to stay at home instead of going out to work.

He. E. Lavigueur (Liberal, Quebec County) who has over twenty children, proposed that the father of a family of twelve, should be totally exempted from income tax.

Hon. J. A. Robb said the government had no objection to the resolution which asked only consideration by the government of the proposal. The first clause, raising the exemption for children, was already provided for in a government resolution. As for the provision for distinction between husband and wife in tax assessment, the Minister agreed with Mr. Meighen that the best way to deal with the matter in general cases was to consider the family as a whole.

The resolution then carried.

WILL BE RAISED.

MONTREAL, April 18. — Montreal payers of income tax were informed to-day that the dependent child exemption will be raised from $300 to $500.

George C. Leroux, the assistant inspector of the income tax office here, stated that the amendment had not as yet been made, but local tax-payers will pay on the preseumption that the $500 basis will be part of the act. If however the amendment does not go through they will be called upon to make further payment later.

Those who have paid their tax on the old basis of $300 exemption will receive a refund in the event of the amendment being adopted.

My Experience is that DR. CALDWELL'S LAXATIVE SYRUP PEPSIN *Is just what you need*

This Will Make Digestion Easy

WHAT the dyspeptic needs is not soda and charcoal and breath perfumes but a medicine that will help his bowels to move regularly, for dyspepsia and constipation are allied. If you will take Dr. Caldwell's Laxative Syrup Pepsin systematically as the directions on the package call for you will soon digest your food properly and pass it out normally, and heartburn, belching, dizziness, nervousness and bloating will vanish. In time you can dispense with all medicines as Laxative Syrup Pepsin will have exercised the intestinal and stomach muscles so they act for themselves. Mr. E. N. Gagni, 338 St. Patrick St., Ottawa, Ont., Mrs. Uhriah Stewart of Crousetown, N. S., and hosts of others will verify this.

World Acclaims Success

Dr. Caldwell's Laxative Syrup Pepsin is the prescription of a well-known physician of that name who practiced successfully for 47 years. It has been on the market 30 years and is today the largest selling liquid laxative in the world. Thousands of families have it in their medicine chest ready when any member shows signs of dyspepsia, constipation, torpid liver, sour stomach, biliousness, coated tongue, offensive breath, headaches and such ailments that indicate deranged stomach and bowels. Many serious diseases are prevented by this timely aid.

Formula Plainly Stated

Have no hesitancy giving Dr. Caldwell's Laxative Syrup Pepsin to anyone young or old. It is a mild, gentle laxative free from narcotics. It will not cramp or gripe. The formula is on the package, a compound of Egyptian senna with pepsin and simple aromatics. A bottle can be had at any drug store and averages less than a cent a dose. Economical for families and fully guaranteed. You will find it a great improvement in taste and action over castor oil, or "candy cathartics" made from coal-tar that cause skin diseases, calomel that loosens the teeth, salts in water or powder that concentrate the blood and dry the skin.

If You Want to Try It Free Before Buying

"Syrup Pepsin," 24 Caldwell Bldg., Toronto, Ont.

I need a good laxative and would like to prove what you say about Dr. Caldwell's Laxative Syrup Pepsin by actual test. Send me a free trial bottle. Address to

Name .....

Address .....

Not more than one free trial bottle to a family

NEWS FROM KEENE AND THE DISTRICT.

KEENE, April 17.—The W.M.S. of the Methodist Church held their annual Easter, and business meeting last Thursday afternoon at the home of Mrs. Dr. Harrison. Sixteen members were present. The following program was given:

Doxology; Lord's Prayer in Unison; hymn; minutes and roll call, which was responded to by the members giving a verse of Scripture beginning with the word "Rejoice."; hymn; prayer, Miss Borough; business; duett, Mrs. Wilson, Miss Edwards, responsive reading, led by Mrs. H. MacLachlan; Easter message, Mrs. A. McLauchlin; hymn; benediction.

The following officers were elected for 1924:

President—Mrs G. Howson.

Vice-President—Mrs. William Carter.

Rec.-Secretary—Mrs. B. Kindred.

Cor.-Secretary—Mrs R. N. Johnston.

Treasurer—Mrs. A. Stewart.

Visitors Secretary—Mrs. H. McLauchlin.

Christian Stewardship—Miss M. Brough.

Mite Box Collectors—Mrs. Bishop, Misses Edwards and Kindred.

Miss Louis E. Bishop was made a Life Member of the Society by Miss Brough.

The "The Young Country School Man" will be presented at the town hall on Wednesday eevning, April 24, by the young people of the Presbyterian Church, given under the auspices of the W.M.S. of the Presbyterian Church.

The Trapping Season.

The trapping season for muskrat is drawing to a close, those trapping around here, in spite of the cool weather have no reason to complain as all report pretty good luck.

Personals.

The stork letf a baby boy at the home of Mr. and Mrs. Frank Godfrey on Thursday, April the seventeenth.

The friends of Miss Belle Macfarlane who has been quite ill the past week will be pleased to learn her condition has improved a little the past few days.

Mr. Dennis Roche of Toronto is visiting his parents, Mr. and Mrs. Patrick Roche.

Mrs James Macfarlane attended as a delegate, the Presbyterian Provincial W.M.S. meeting held at Hamilton, during the past week.

Miss Agnes Lumdsen returned to Lakefield on Tuesday.

Miss Lottie Wedlock returned to her home at Peterboro after a weeks pleasant visit with Keene friends

Mr. and Mrs. Vernon Ellis visited friends at Peterboro on Saturday.

Mrs. Archie Kempt and little daughter have returned home from Lindsay where they have been visiting friends.

W. N. Fletcher was in Peterboro over the week-end.

Miss Elizabeth Stewart of Peterboro is a guest at the home of her sister, Mrs. R. N. Johnston.

Messrs. Harold and Dennis Roche spent Sunday with friends at Westwood.

A. E. Fletcher has purchased an incubator and gone into the business of raising thoroughbred poultry.

Mrs. Bertha Wilson went shopping in Peterboro on Friday

Services will be held at the Methodist Church on Good Friday morning at 10.30 o'clock.

Mr. and Mrs. William Bishop (Jr.) were in Peterboro on Saturday.

Fletcher Bros. are busy tearing down the building known as the old Methodist Church building on their lot on High street. They purpose rebuilding in the near future.

Miss Lillian Chapman is on the sick list.

WHY DOCTORS ADVISE TONIC IN SPRING!

This is the season when your system is trying to adjust itself to warmer weather. Your liver becomes sluggish and your bowels clogged up with poisonous, sickening wastes. As a result, many suffer from such symptoms as sour stomach, coated tongue, bad taste, biliousness, irregular movements of the bowels, sick headaches, pains in the back and sides.

Make this test! Cleanse and tone your liver and bowels with Dr. Thacher's Liver and Blood Syrup. Put your stomach in condition—soothe your tired and over-taxed nerves, brace up your system and send purer and healthier blood coursing through your veins.

Notice the quick difference in way you look, eat, sleep and feel—improvement in less than 14 hours. You, too, will be satisfied, as others have, or no cost.

Dr. Thacher's is sold and recommended by J. P. Bond, McDermid & Jury and the Warne Drug Company, Ltd., in Peterborough; The Tanner Drug Company, in Lakefield, and by leading druggists in every city and town.

M. P.'s DINE CHEAPLY.

LONDON, April 17.—"The cheapest and best restaurant in London," is the title given the dining rooms in both Houses of Parliament. The M. P.'s obtain a "cut from the joint,' two vegetables and a dessert for 35 cents, or one shiling and tenpence.

YOUNG DAUGHTER MADE WELL

Mother Tells How Her Daughter Suffered and Was Made Well by Lydia E. Pinkham's Vegetable Compound

Vancouver, B. C.—"My daughter is a young girl who has been having severe pains and weak and dizzy feelings for some time and had lost her appetite. Through an older daughter who had heard of a woman who was taking it for the same trouble, we were told of Lydia E. Pinkham's Vegetable Compound. My daughter has been taking it for several months and is quite all right now. It has done all it was represented to do and we have told a number of friends about it. I am never without a bottle of it in the house, for I myself take it for that weak, tired, worn-out feeling which sometimes comes to us all. I find it is building me up and I strongly recommend it to women who are suffering as I and my daughter have." —Mrs. J. McDONALD, 2947 26th Ave. East, Vancouver, B.C.

From the age of twelve a girl needs all the care a thoughtful mother can give. Many a woman has suffered years of pain and misery—the victim of thoughtlessness or ignorance of the mother who should have guided her during this time.

If she complains of headaches, pains in the back and lower limbs, or if you notice a slowness of thought, nervousness or irritability on the part of your daughter, make life easier for her.

IN MILLBROOK AND DISTRICT

MILLBROOK, April 16.—The April meeting of the Women's Institute was held on Saturday afternoon at the home of the president, Mrs. H. J. Armstrong. After the usual opening business items were discussed and it was decided to make a canvass for members in the immediate future, collecting of dues from those already united with the Institute and soliciting others to join the organization if such could be secured.

The list complete, plants will then be ordered to supply the membership who will be asked to state their preference when called upon by the canvassers. A limited amount will be allowed each one for plants, and more may be ordered to be paid for by the recipient.

It was also decided to have the flag, which the Institute is purchasing to replace the worn-out one for the flag-pole in front of the Town Hall, from Toronto on approval. If it fulfilled requirements it will be kept and paid for; otherwise, it will be returned to the firm.

A number of the members went to the station at the conclusion of the meeting to go through the "Better Live Stock" train and hear the lectures.

The May meeting will be held at the home of Mrs. C. Thorndyke, the regular date being the second Wednesday in the month, though it has been found a better attendance is sometimes secured by having it on Saturday evening instead. Announcement will be made the previous week anent this matter.

Special Services.

Special services in the Methodist Church on Easter Sunday when the choir, under the leadership of Miss S. Hetherington and Miss Ethel Richardson, will include in their offering of song the following selections:—

At the morning service, when the Women's Missionary Auxiliary, Mission Circle and Mission Band, will attend in a body and occupy the centre front pews, Miss E. C. Hawken, missioner, on furlough, to be the speaker.

Response—"The Easter Alleluia."

Anthem—"The Day of Resurrection," Carrie B. Adams;

Anthem—"The Rays of Victory Dawn," Ira B. Wilson.

At 7.30 p.m. a special song service will be given with the following selections:—

Response (unaccompanied), "Risen Lord we bow before Thee."

Anthem—"Grave, Where is Thy Victory?" Marie Hine.

Solo by Mrs. G. W. Sayles.

Male Quartette—"The Eye of Faith" (John J. Thomas), Messrs. W. H. Coombe, F. N. Alcorn, G. McDowell, and V. Lambert.

Anthem—"Down in the Lillied Garden (Ira B. Wilson).

Mixed Quartette—"'Tis Midnight" (Mrs. Billingsley), Miss Richardson, Mrs. F. P. Johnston, Messrs. W. Coombe and G. A. Duncan.

A Capable Pastor.

Rev. J. Harvey Strike, who, in his early manhood, was a popular teacher at Cairo School, North Monaghan, and was one of the leading speakers speakers when that school celebrated its golden jubilee about three years ago, is now having a most successful pastorate of the Ottawa South Methodist Church. His many friends in this vicinity will be interested to learn that at the anniversary services held recently, the congregation was asked for a thank-offering of $3,500, and gave nearly $4,000, showing that Mr. Strike is a capable pastor and has surrounding him a band of men and women willing to work and give to advance the interests of the Kingdom.

The Ottawa South Church was built just sixteen years ago in a sparsely-settled section of the city, not then served by the car-line, but the faith which led to its erection has been more than justified, and it is today in a most flourishing condition.

Social Gathering.

Miss S Dean was hostess for a pleasant social gathering at her cosy home on Friday evening, when the local clergymen and their wives were her guests. Those present included—Rev. Joseph and Mrs. Wilks, Rev. Canon and Mrs. Allen, Rev. S. T. and Mrs. Tucker, Rev. G. S. and Mrs. Gervan. Rev. M. G. B. and Mrs. Williams, who were also invited, were unable to attend.

Mrs. H. Rea, Mrs. A. Kennedy, and Mrs. John Allen, sen., assisted Miss Dean during the afternoon and evening.

The annual meeting of the Rink Company, which was to have been held on Monday evening, was postponed because of the small number present.

Personals.

Mr. M. Staples was a visitor to Warsaw over the week-end.

F. C. Paterson, of the Department of Agriculture, Port Hope, was in town on Saturday in connection with the visit of the "Better Live Stock" train.

The many friends of Miss Graham, Mrs. W. E. Russell's sister, will regret to learn that she is seriously ill, having been confined to her room for more than a week, and still with no prospect of being able to be up again.

Mrs. Dr. Wightman, who has been the guest of Mrs. W. and Miss May O'Brian for the past week, returned home on Monday. Miss O'Brian accompanied her for a short visit.

Mr. and Mrs. T. McWilliams motored out from Peterborough on Sunday and were guests of Mrs. W. O'Brian.

Misses Kathleen Sutton and Francis were in Peterboro on Friday evening, and were among the pupils of Mr. Gliddon who took part in the recital at the Conservatory of Music, under the auspices of Mr. Gliddon and Mrs. Dorothy Allan Park.

FEED FLOWERS ASPIRIN.

PHILADELPHIA, April 17.—Cut flowers may be prevented from fading by giving them an aspirin tablet. Norman D. Keefer, pharmacist at the State Sanatorium at Mt. Alto, Pa., says that by this method he preserved flowers for several days beyond the time when they ordinarily would fade and has revived them when wilted.

Cultivation of sem-arid lands does not cause any apreciable difference in the rainfall of that region.

For every wash-day method

RINSO is ideal for any wash-day method you use. You do not have to change any of your usual steps—just use Rinso where you used to use ordinary soap.

If you like to boil your white cottons, Rinso will give you just the safe cleansing suds you need in the boiler. If you use a washing machine, follow the advice of the big washing machine manufacturers—use Rinso.

Just soaking with this new kind of soap loosens all the dirt until a single rinsing leaves the clothes clean and spotless.

However you do your wash, make it easy by using Rinso.

If you use a Washing Machine, soak your clothes in the Rinso suds as usual. In the morning add more Rinso solution and work the machine. Then rinse and dry—you will have a clean sweet snow - white wash.

Rinso is sold by all grocers and department stores

LEVER BROTHERS LIMITED TORONTO

R-4-27

WEDDING BELLS

DRUMMOND—BALL.

The following account clipped from a Saskatoon paper records the wedding of H. W. Drummond, brother of Mrs. H. Emery, of Birdsalls, and well known in Peterboro and vicinity, and Miss Vida Pearl Ball:

"An interesting event took place in Orange circles in Saskatoon on March 3rd, when Miss Vida Pearl Ball, of Naomi L.O.B.A. No. 159, was united in marriage to Mr. Harry Wilson Drummond, Master of United Empire L.O.L. No. 2804, Financial Secretary of Saskatoon County L.O.L. No. C 55, Deputy Commander of Saskatoon County Royal Scarlet Chapter and Registrar of King Solomon R.B.P. No. 777.

"The wedding was solemnized in the Third avenue Methodist church, at half-past seven o'clock in the evening, by Rev. R. D. Millikan. The bride was given in marriage by her brother, Mr. Harry Ball, and was attended by her cousin, Miss Florence Fowler. The bridegroom was supported by Mr. Stanley T. Ball, brother of the bride.

"After the ceremony, a wedding supper was served at the home of Mr. and Mrs. J. A. Ball, which was artistically decorated with lillies and ferns, bells and streamers. Mrs. F. W. Fowler presided over the table and Mrs. J. A. Ball cut the ices. Mr. and Mrs. Drummond left under showers of confetti on the midnight train for Moose Jaw. The bridegrooms' gift to the bride was a beautiful necklace, to the bridesmaid a string of pearls, and to the best man a Dufold fountain pen. The bride's gift to the bridegroom was a beautiful scarf pin.

Mr. Drummond attended the annual session of the R.W. Grand Black Chapter of Saskatchewan, while Mrs. Drummond attended the annual session of the R.W. Grand Lodge L.O.B.A. of Sask. Sir Knight and Mrs. Drummond received the congratulations of the R.W. Grand Black Chapter and Sir Kt. Drummond was elected Grand Auditor of the Grand Black Chapter of Sask. The Saskatoon brethern and sisters join in extending to R.W. Sir Kt. and Sister Drummond the best wishes for a happy and prosperous future."

Weather seasons are not changing say United States weather bureau officials.

Q·R·S

(TRADE MARK REGISTERED)

PLAYER ROLLS *are Better*

naturally they cost us both a little more

Easter Music

for Your Player Piano

669—The Holy City.
677—The Palms (English and French words).
1084—Crucifix (English and French words).
1539—Hymn Medley—1. Holy, Holy. 2. Christ the Lord is Risen Today. 3. Calvary.
12869—Easter Chimes (Descriptive).
013293—Sabbath Day Reflections.
1552—The Old Rugged Cross.
2325—Hallelujah! (From Handel's "Messiah").
2415—Anchored (Sacred).
12862—Chapel Chimes.
1543—In the Garden.

and this Educational Story Roll.

D74—THE STORY OF EASTER

(Including a medley of Easter Hymns with words)

POPULAR HITS SELLING NOW!

"Linger Awhile"—"I'm Goin' South"
"It Ain't Gonna Rain No Mo!"
"Mr. Radio Man"
"Where the Lazy Daisies Grow"
"So This Is Venice"
"The West, a Nest and You"

ASK YOUR MUSIC DEALER!

Musical Merchandise Co., Limited 79 Wellington St. West, Toronto

Back to 5¢

Stonewall Jackson Cigar

The old time favorite at the old time price

Manufactured by General Cigar Company, Limited.
IMPERIAL TOBACCO COMPANY OF CANADA LIMITED, Sole Distributors.

For Every Use About the House

For washing floors and linoleum—washing woodwork and windows—for the many uses about the house—SURPRISE wears well—washes well in any water and is *soft* on the hands.

UNCLAIMED MAIL AT POST OFFICE

Annison, Thomas.
Bell, Thos., R. R. No. 2.
Beauclaire, George.
Brown, Miss Fleta, 7 Peel Ave.
Belfry, Mrs. Sid.
Blewett, Wm., 377 Water Street.
Brown, H., c|o C.G.E.
Cross, P. J.
Christo, Douglas, 212 Aylmer St.
Campbell, Master Blake, 608 Water Street.
Coleman, Dr.
Devlin, P. J., 442 Mark Street.
Duncan, Mrs. David, 266 McDonnel Street.
Earle, G. W., 641 Chamberlain St.
Elliott, Robina.
Fulton, McKenzie, Barrister.
Ferguson, Dr.
Fanning, C. N.
Gorham, Mrs. P., 531 Parnell St.
Goselin, Mrs. F., 8 Sherbrooke St.
Goodfellow, S. E.
Guthrie, Edna.
Gilmour, Mrs., 612 Armour Road.
Graham, Peter, Agent, Farms Ins. Office.
Huggins, Mrs., Romaine St. W.
Hendrick, Emma.
Hickey, Mrs. Estella, 36 Wright Avenue.
Heffernan, Miss K. M.
Industrial and Educational Pub. Company.
Lee, Master Gordon, 55 Benson St.
McNair, J. C. & Co.
McGuire, Bridget.
McKenzie, Rev. D., R. R.
McCuaig, Margaret.
Marie, Luis, Montgomery's Camp.
Moher, Joseph.
Marshall, W. D.
Moncery, Jean, R. R. No. 3.
Mollon, Harold E., 210 Perry St.
Neumond, K. and E.
Neal, S. C.
Osborne, Smith, Charlotte Street.
Post, John A., 155 Hart Street.
Pearson, James.
Robinson, W. C., 146 Park Street.
Ryerson, Mrs. M. A.
Roach, Thomas.
Robertson, William.
Sullivan & Fried.
Scott, Michael, R. R. No. 9.
Stewart, A., Insurance Agent.
Steel Trough and Machine Co.
Scott, Mrs. J. E.
Sherman, J.
Street, Sadie, Woodbine Avenue.
Thompson, Charles, R. R. No. 8.
Thompson, Gardiner, R. R. No. 8.
Tower, A. A.
Whyte, Henry, Box 20
Wilson, K.
Witt, W. F. J., 668 Gordon Street.
Wood, Mrs. Mabel, Antrim Street.
Wood, Wesley and W. H.
Warburton, Loretta, 563 Romaine.

Good Education Is a Wonderful Thing.

Education is a wonderful thing. Witness the following reply to an advertisement in a newspaper, received by a Canadian grocery firm in search of a specialty salesman: "Your advertisement in today's.... has come to my attention. In reply, I wish to state that I feel completely qualified to initiate the position you offer. Fortunately I am well educated, having graduated from the ..... University. It is of particular interest to you to know that my curriculum included a commercial course.

"My age is twenty-seven, and I have the concurrent ambition to become identified with a substantial business house, such as your advertisement reflects.

"It will be a pleasure to present myself, but, necessarily it must be at my convenience, as I am now employed. For your sake I regret these circumstances, but will be prompt to comply with any arrangement .You might phone me. In all sincerity, I am, etc."

We have all heard of the man who calls a spade a spade. This young man would probably call it "a sort of flat metal instrument with a sharp edge, connected by a stick with a hole through the end for one's hand, that is sometimes used in locating worms for bait for the finny tribe."—Canadian Grocer.

MAORI BIBLE.

CHRISTCHURCH, New Zealand, April 17.—It has been decided to reprint the Old Testament in the Maori language. The cost is estimated at $15,000.

WANTED

MISSING MOVIE STARS
$300.00 REWARD

REWARDS ranging from $100 to $10 will be paid for information leading to the capture and complete identification of a group of prominent actors and actresses. Two "clues" are shown herewith. Other "clues" have appeared and the final round-up in this newspaper will show the missing stars.

All the Stars are to be found in Strollers packages large or small. Either large or small pictures will be accepted.

Complete Contest Advt. Appears April 25th

STROLLERS
THE CIGARETTE WITH THE ORIGINAL FLAVOR
The Tobacco Products Corporation of Canada, Limited, Hamilton, Ontario.

J. J. DUFFUS ATTENDED ECONOMIC CONFERENCE

Resolution to Party Leaders Asked Economy In All Departments.

Mr. J. J. Duffus reported to the Chamber of Commerce on Tuesday on his work in the National Economic Conference, which believes everyone in Canada should practice economy. As a result of the deliberations of this body the following resolution was presented to the Right Honorable W. L. Mackenzie King. Rt. Hon Arthur Meighen and Robert Forke:

Sir:

This deputation represents the Boards of Trade and Chambers of Commerce of the Dominion.

Our presence here today is a reflection of the concern felt by the business community throughout Canada over the state of the National finances and of their desire for the introduction of such economies as will result in a reduction of the National debt and relief from the present heavy burden of taxation.

We do not come in an unfriendly spirit or with any desire to discuss the responsibility for the debt as it stands nor are we actuated by any political considerations. Our purpose is simply to convey to the Government a sense of the anxiety felt by the business community which sends us here, and to add the assurance that a strong body of public opinion will support any administration which pursues a policy of strict economy.

It is in this spirit that the following resolution was passed.

Whereas we have the greatest confidence in the financial stability of Canada and in its future development, nevertheless we feel that the present burden of taxation is hampering business, preventing the influx of capital and immigration and, therefore, retarding our national progress. It is recognized that consistent with a policy of rigid economy there must and should be expenditures on public works necessary for our national development, but there should be no expenditure which cannot be justified on the basis of national requirements and sound business principles.

Therefore, be it resolved that the National Economy Conference representing the commercial interests of Canada as expressed through Boards of Trade and Chambers of Commerce throughout the Dominion, urge all Governments to unite in an effective effort to curtail public expenditure both as to capital outlay and administration costs.

In the judgment of this Conference economies can and should be made in administration.

It is for the Governments to say how these can be best effected, but it is believed that much can be accomplished by departmetnal amalgamation and closer co-ordination, by the adjustment of staff and working conditions to present day requirements and by close study of every detail of administration including such matters as the publication of reports whose value may not justify the cost.

The Conferenc requests the Dominion Government to consider the advisability of calling together representatives of the nine Provincial Governments to determine whether substantial savings in the total cost of governing the country cannot be obtained by closer co-operation and the elimination of duplication and overlapping in taxation and other services.

In the opinion of the Conference the periodical publication of the figures of the public accounts including railway accounts should give the essential facts in brief and simple standardized form that the electors can readily understand.

This movement for economy is non-political. It is nation wide, and is directed towards a united effort on the part of all citizens. This Conference will recommend that every Board of Trade and Chamber of Commerce shall actively carry on a campaign of education in their respective localities that a full appreciation of the importance of the matter may be brought home to the people at large as well as the governing bodies which represent them.

(Sgd.) Cecil Bethune, Chairman.
(Sgd.) A. E. Parker, Secretary.

'Y.' Girls Practice Hard For Coming Exhibition.

The gymnasium of the Young Women's Christian Association is a hive of activiity these days. Every afternoon and evening sees the juniors and seniors of the various classes hard at work practicing for the coming big Exhibition.

Yesterday, a dozen or more small boys were having a wonderful time going through the maneouvres that constitute one of the junior numbers. In bright hunter's green, with Robin Hood caps, red feathered, they stalk a half hundred tiny 'bunnies' in soft suits of grey and white, in a funny little pantomine effect.

A class of small girls, ranging in years from seven to ten, will do the Sailor's Hornpipe. This is the youngest class which Miss Littlefield has ever trained for the graceful, popular evolutions of the favorite dance.

Another clever exhibition by the same little girls is a dumb-bell exercise. In excellent time and formation, they go, through a series of quick movements in well-trained fashion. Swedish calisthenics, wand and reed drills and an elaborate interpretive dance programme are being practiced assiduously.

MADE BY COLUMBUS.

PARIS, April 17.—A map made by Christopher Columbus has been found in the National Library here by M. De La Ronciere, who believes the map inspired the voyage on which Columbus discovered America. It represents the earth in the form of an island enveloped by four oceans.

There's a difference Say 10¢
Lawrence's Snowflake
Snowflake Ammonia
THE FULL STRENGTH

Kiss is Branded By Insurance Man As An Extra Hazardous Occupation

NEW YORK, April 16 (Canadian Press).—The kiss, already discovered to be spiced with danger, has now an added and less piquant menace. Its practitioners have been classed as engaged in an "extra hazardous" occupation. If you kiss and tell, you may have also to pay, when you apply for life insurance.

That is what Dr. Donald B. Armstrong said yesterday. Not just in those words, for Dr. Armstrong is assistant secretary of a large life insurance company, and he was addressing the regional conference of the American Red Cross, and the dignity of his diction is transcended only by the authority of his actuarial knowledge.

The conclusion Dr. Armstrong put before the Red Cross workers was derived by a group of physicians from a recent study of respiratory and other diseases at Saranac Lake.

It was reached by observation. None of the investigators was described as having undergone scientific martyrdom by undergoing tests, so that he might report his reactions, and if Dr. Armstrong's hearers expected, he would submit exhibits showing the proximate effects of kissing on respiration, they were disappointed.

The speaker dwelt on the doleful and skipped the delectable aspects of the art.

He did say that kissing in the afternoon or evening is less dangerous than kissing in the morning. But again he was speaking of what might be termed remote effects.

GRAB HIDDEN CASH.

MEMPHIS, Tenn., April 17. — Hereafter Aluis Rifauls, lunchroom operator, will keep his money in a bank. Two strangers entered his place and ordered a huge meal. He went into the kitchen to prepare it, leaving his hat on the counter. When he returned the hat and the customers were gone. In the sweatband of the hat Rifauls had secreted two $10 bills.

TEACUP GOSSIP MUCH IMPROVED

Perhaps Making of Good Tea Has Something to do with it.

"Gossiping isn't what it used to be" declare the optimists among the sterner sex and the pessimists among the weaker, but neutral authorities maintain there's quite a lot of it done yet. Not the harmful kind that tears reputations to shreds; glory be to radio, bobbed heads and women in parliament there's enough else to talk about without dragging in petty personalities or cattish criticisms in this advanced age. But as the poet said, women is still women, and many a pleasant hour is still spent over the tea cups, and the tea cups retain their positions as symbols of hospitality, which brings us to our subject, which is "Tea," green or black and with or without lemon.

It is hard in 1924 to believe that anything so refreshing and so universally accepted as the standard beverage was at first used as a medicine. Samuel Johnson in his day never thought of the beverage in that way, for he confesses himself "a hardened and shameless tea drinker, who for twenty years diluted his meals with only the infusion of the fascinating plant, who with tea amused the evening, solaced the midnight and welcomed the morning."

Okakura-Kakuzo says "Tea is a work of art and needs a master hand to bring out its noblest qualities." But tea is not always spoiled in the making, for buying tea is an expedition into the realm of the unknown to most people, and the tendency is to take what the grocer hands out. The selection of a tea to one's taste is a matter for the individual, and there are as many grades of tea and blends as there are spring hats, coming here from India, Ceylon, Formosa, China or Japan. Roughly, they are classified as green, black, or oolong. The same leaves may be used to produce any of these teas, but some leaves are better for one kind and some for another. Black tea means rich color and mellowness; green, pungency; and oolong, delicate flavor and aroma. Black teas are feremnted in the process of manufacture and contain less tannin than green. Green teas are unfermented, so that the leaves retain some of their green color and are not artificially colored, as is sometimes thought. Oolong teas are partly fermented and stand between green and black teas in color and flavor. China produces green, black, and oolong teas; Japan, only green; Formosa, oolong; and Ceylon, India, and Java produce mainly black.

Teapot Is Important

The selection of the teapot is very important, and many a vendor of tea has a good comeback when complaints are made because the teapot was not suitable. A tin teapot or a broken enamelled one in which the metal is exposed will give the infusion a peculiar metallic taste due to the action of the very minute amount of tannin acid on the metal. If the tea has been allowed to stand in the pot for several minutes where the temperature is almost at boiling heat the tannin will be extracted and will give a very bitter flavor that altogether overcomes the delicious.

In making tea, measure it carefully. The amount of tea to use depends upon the individual taste and the kind and quality of tea bought. Use fresh boiling water, as it has sparkle and life. To make tea the ideal way, use two earthen pots, both warmed by pouring hot water into them, steep the tea three to five minutes in one without boiling. Strain the infusion from the leaves into the other pot and keep hot, still being careful not to boil it.

The best iced tea is made by pouring hot freshly brewed tea over chipped ice. Lemon and sugar should be served with it.

Tea is the universal solacer of nerves, the workman's pick-me-up and the housewife's friend. The world's affairs are settled over the tea cup, as witness the prediction in the following poem from the pen of the English poet, Laureate, of 1702:

"You Statesmen, who in storms, the publick helm
Wou'd guide with skill, and save a sinking realm,
Tea, your Minerva, shall suggest such sense,
Such safe and sudden turns of thought dispense,
That you, like her Ulysses, may advise,
And start designs that shall the world surprise."

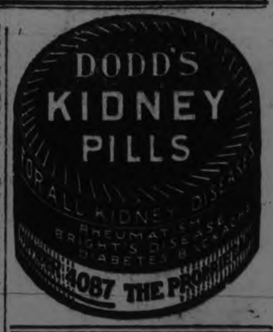

BEECHAM'S PILLS
Safest and best family medicine

OAK HALL

OAK HALL

For Easter!!

JUST SIX MORE DAYS OF OUR

Ten Days Opportunity Sale

Men's Spring Suits

Tweeds and worsted, pin stripes, newest models, in two and three-button styles, latest collar and lapels. Finest workmanship on all these garments.

$19.50 & $29.50

REGULAR $35.00 AND REGULAR $45.00

Students Suits

Boys' First Long Pant Suits, Fox blues, snappy young men's models, athletic shoulder on vests, pants have latest cuts. Workmanship first-class. All Suits newest spring models—just in and in time for Easter.

Sale Price

$14.75

REGULAR UP TO $23.50

MEN'S TWEED PANTS

Sale Price

$1.95, $2.95, $3.95

Light and dark herringbones, plain grey and browns.

BOY'S TWEED BLOOMERS

Sale Price

$1.19, $1.45, $1.95

Good full bloomers, well made and good linings. Sizes 24 to 34.

MEN'S HOSE

Men's Black Cashmere Hose, best makes. Regular $1.25. Now, pair..... 95c

Grey Sox, in an English all-wool. Now..... 75c

Men's Clocked Hose, in blue, black, brown and grey. Special, 48c

MEN'S HATS

Easter styles, in light and dark greys, browns, greens and fawns; plain and colored bands. Prices ranging from

$2.75 to $5.00

New shipment of **RUBBER BELTS**, fancy giant grip buckle, each..... 25c

MEN'S AND BOYS CAPS, in light and dark colors—Boys' ..... 65c Men's 95c

TIES

Neckwear, silk and knitted, newest designs, popular widths. Special, 59c 69c 95c $1.25

CHILDREN'S FANCY SUITS, in sailors, Oliver Twists and Buster Browns. Nicely tailored. Sizes 3 to 6 years. $1.95 $2.95 $3.95 $4.50 $5.25

409-11 George St.

OAK HALL

Phone 944

Attractive OFFERINGS at HALL'S RUMMAGE DEPT. SATURDAY

You Save Money on every purchase you make in this popular Third Floor Bargain Section---we, of course, can only list a few of the Specials.

One-Hour Sale Saturday Morning 10 to 11 o'clock
36-INCH UNBLEACHED COTTON
Per **13c** Yard
A good quality even thread Cotton. Not more than 10 Yards to a customer. No 'phone orders.

The Best 75c Broom
ON THE MARKET
ON SALE SATURDAY AT
.... **39c** EACH
This exceptional price is for the One Day Only. We cannot repeat the purchase, and when all sold cannot be duplicated.

40-WATT Electric Lamps
(Guaranteed Quality)
ON SALE SATURDAY
19c EACH
Note that these are not cheap Japanese Lamps, but guaranteed Canadian-made. Money refunded if not satisfactory.

50 ONLY TEN - QUART Grey Granite Pails
ON SALE SATURDAY, 9 O'CLOCK
79c EACH
Note that we have only 50 of these to Sell at the price, and no more available.

1,000 YARDS GINGHAMS
To be sold in 2 Hours on Saturday.
2—1-HOUR SALES
500 Yards
On Sale Saturday — 11 to 12 o'clock.
500 Yards
On Sale Saturday — 3 to 4 o'clock.
Special Sale Price— .. Per **15c** Yard ..

25 DOZEN Huck Towels
SIZE 15 x 30
Hemmed ends. Red Striped border. The price is away below what we could buy them for in the regular way. On Sale Saturday, each .....
13c

REPEAT SALE "HURON" BRAND Toilet Paper
Full 4-ounce Rolls. Buy all you want on Saturday at
10 Rolls for 25c
No quantity restrictions. 'Phone orders filled.

Egg Cups
White with Gold band.
120 Dozen secured for an Easter Sale at extra special price—
6 for 25c
Not more than One Dozen to a customer.

One-Hour Sale Saturday Afternoon 2 to 3 o'clock
35-INCH BLEACHED COTTON
Per **13c** Yard
This is less than today's mill price. Not more than 10 Yards to a customer, and no 'phone orders.

See Full Page Advt. on Page 8 RICHARD HALL & SON LIMITED **See Full Page Advt. on Page 8**

PETERBORO MAN IN DISTANCE RUNNING

Albert Smoke is Up for Olympic Trials Over 19 Miles-Races Tomorrow

TORONTO, April 17.—(Canadian Press.)— With a number of representatives of Canadians and Ontario Olympic Games committee in attendance to witness the Ontario marathon trials heer to-morro wafternoon, some thirty-five of the best long distance runners in the province will start sharp at 2.30 p.m. over a modified marathon course of 19 miles. Those making the best showing will be selected to apear in the Canadian marathon trials a t Montreal in June. The race will be over nine and and one-half mile course, twice around, and weather conditions will have but little effect on the course, as with the exception of one and a half miles it is over paved roads.

Ten out-of-town runners, including T. B. Ellis, Francis Hughes, Charles Morton and Adolphus Laplante of Hamilton, John Cuthbert, Guelph; Andrew Lewis, Woodstock; Albert Smoke, Peterborough; Ernest Edgell, Cobourg; James Begley, Lakeview Park, and James Moore, formerly of Toronto, but now residing in Detroit, will endeavor to make Toronto's 25 representatives take their dust—or mud— as the case may be.

FRENCH ATTITUDE DANGERS ENTENTE

LONDON, April 17. — United Press. — Something like consternation was caused in British ministerial and diplomatic circles on Wednesday, by the report of Premier Poincare's speech of Tuesday, reiterating France's determination to hold on to the Ruhr until the last cent of German reparations had been paid.

This is regarded by the British as a direct insult to the Dawes Committee, which based its whole scheme on the restoration of the Ruhr to Germany ,and made the special point that the scheme was one and indivisible.

The Comte de St. Aulaire, the French Ambassador to Great Britain, called on Prime Minister MacDonald on Wednesday afternoon. It is said that Mr. MacDonald then warned the French Ambassador that the maintenance of this attitude would be dangerous to the continuance of the entente.

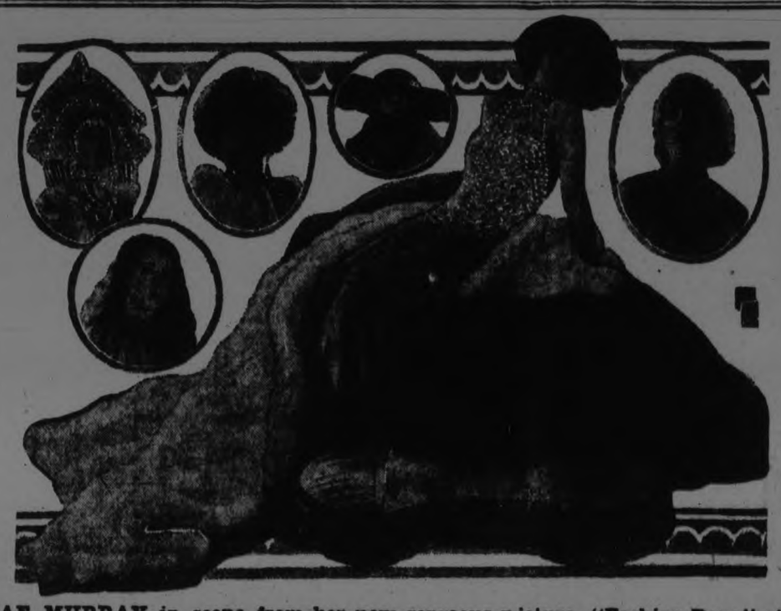

MAE MURRAY in scene from her new gorgeous picture, "Fashion Row," at the Capitol, to-day, Friday and Saturday.

Financial News and Views

Canadian Stock Exchange and Mines | **New York Stock Exchange and Curb Prices**

TO-DAY'S QUOTATIONS AND OPINION AND REVIEWS OF THE MARKETS.

MINING LETTER.

The mining market was quiet this morning with prices a little off from yesterday. Hunton got down a cent from the opening, while Holly WD and TOB remained about the same as the opening prices. The Toronto and Montreal markets were quiet, with Steel of Canada being the most active. The stock was strong and gained a point. The paper stocks were also inclined to a larger volume of trading. Toronto Rails got up to 87, but there was no news on this stock to account for any rise in price.

The New York market was quiet and outside of Cast Iron Pipe trading was dull, this stock sold up to 76 3-4. This company reports a good previous years' statement and is in a position to pay $21.42 a share on the common stock.

(Quotations Supplied by Arthur C. Hawley. 'Phone 186).

NEW YORK STOCKS.

	High	Low	Close
Allied Inter.	20⅜	20⅛	20⅜
Amer. Asphalt ..	34½	34⅛	34⅜
Baldwin Loco. ..	111⅞	110⅞	111
Balt. & Ohio ...	50⅜	50⅛	50⅜
Bethlehem Steel.	50¾	49½	50⅜
Anaconda Cop. ..	32⅞	32⅞	32⅞
Amer. Can.	99⅛	98	98¾
Chile Copper ...	27⅛	27⅛	27⅛
Chandler Motor.	44¾	44⅛	44⅛
Cosden Oil	33¼	33⅛	33¼
Corn Products ..	167¾	166⅜	166¾
Ches. & Ohio ...	72⅝	72⅝	72⅝
Crucible Steel ..	54¾	52	53
Cal. Pet.	23⅝	23⅝	23⅝
Davison Chem...	45⅛	45⅛	45⅛
Famous Players.	67¾	67¼	67⅜
Gulf States Steel.	68⅜	67¼	67⅜
North. Pacific ..	51½	51½	51½
Prod. & Ref. ...	27⅛	26⅞	27⅛
Reading Rail. ..	63¾	63¼	63¾
Gen. Electric ...	213¾	210½	210¾
U. S. Rubber ...	28⅜	27⅜	27⅞
Sinclair Oil	21⅝	21⅛	21⅜
South. Pacific ...	89½	88⅞	89½
South. Rail.	53	53	53
Studebaker	85½	84½	85⅜
Westinghouse ...	60¾	60⅛	60¾
Amer. Wool	68	65⅛	66⅞
U. S. Steel	98½	97⅜	97⅝
Stand. Oil N.J..	36½	36¼	36¼
Stand. Oil Calif..	69	69	69

CANADIAN STOCKS.

	High	Low	Close
Abitibi	57	56¼	56¼
Atlantic Sugar ..	14¼	14¼	14¼
Barcelona	14	13	14
Bell Tel.	128	126½	127
Brazilian	50½	50¼	50⅜
Brompton	35½	34½	35
Brit. Emp. St. F.	40	38	40
Brit. Emp. St. C.	10¼	10	10¼
Canada Bread ..	67	64	67
Canada Cement .	90	89½	90
Can. Steam. C...	15	14½	14½
Span. River C...	97	96¾	96¾
Steel of Canada .	74½	72⅝	72⅝
Toronto Rly. ...	85	84	85
Winnipeg Power.	25	24	24
Smelters	36	34	35

MINING STOCKS.
GOLD.

	Asked	Bid
Argonaut	47	45
Baldwin	3½	3
Con. West Dome . ..	26	25¼
Bidgood	10	9½
Dome	1710	1690
Goldale	20	19½
Hattie	7½	7⅛
Hollinger Cons.	1310	1300
Hunton	11¼	10
Kirkland Lake	21½	20¾
Lake Shore	386	382
McIntyre	1610	1580
Moneta	19½	19¼
Newray	32¾	32
Preston	11¾	11½
Tough Oakes	69	68½
Teck Hughes	125	122
Vipond	112	111
W. Hargraves		290

SILVER.

Beaver	22½	21¾
Castle Trethewey . ..	76	75½
Crown Reserve	60	50
Keeley	229	227
Lorrain Cons.	14	13½
La Rose	15	13
McKinley	14	13
Mining Corp.	335	325
Nipissing	620	615
Peterson Lake..	8	7⅞
Wettlaufer	23¼	23
Lorrain Trout	135	131
Indian	21	20

SENT DOWN FOR TRIAL ON CHARGES OF MURDER

MONTREAL, April 17 (Canadian Press). — Guiseppe Rafiai and Cirenieri alias Neigro, the two men who are alleged to have been members of the gang of bandits who held up and robbed the Bank of Hochelaga collection car of $12,288, and mortally wounded Henri Cieroux, bank messenger, with whose murder they are charged, were to-day committed by Judge Perrault for trial.

Their case will come up at the May term of the Court of King's Bench.

Free
Cake of Manyflowers
Cold Cream Soap

For a limited time only your druggist will give one cake of this delightful cold cream soap free with each 25c purchase of three cakes.

At Drug Stores only, in Peterboro--Belleville

KIWANIS HELD MEETING TODAY

Rev. Walter Cox of Lakefield Was the Speaker --Individual Effort.

The aims and objects of Kiwanis were set forth in the course of an inspiring address at to-day's Kiwanis Club luncheon. The speaker was Rev. Walter Cox of Lakefield who, until his removal from Toronto to Lakefield a few months ago, was an active member of Torontos' downdown Kiwanis Club. Kiwanian Cox is an effective speaker and his message to-day was an appeal for individual effort and a deeper appreciation of life's responsibilities and possibilities. Referring to the great tragedy of the ages which this season of the year commemorates, the speaker said that had Kiwanis existed years ago this event would not have happened in the way it did.

"We are the architects of our own circumstances, said Kiwanian Cox. Every man stands on his own feet and is responsible for his own destiny. To carry this out a man must first have a good opinion of himself. This does not imply false pride. No stream will rise against his own source. In the plan of the Great Architect we all have a place to fill and no one can fill it as well as we can. Life's responsibilities must be met. We cannot disown or shift them. That is one of the secrets of the success of Kiwanis. If we fail in those precepts as Kiwanians then Kiwanis cannot fill its place in the community. We are living in one of the best countries under the sun. Coming to this country are all sorts and conditions of men. They must pass through the melting pot in order to become good citizens in this land of opportunity. That is one of the duties of good Kiwanians. Through the medium of our organization we are brought together. We realize our dependence on each other. It is not so much how much we can do but how well can we do it. I once visited a stoneyard and asked a man what he was doing. He replied I am working for five dollars a day. Another man made a similar reply. A third man who was doing exactly the same kind of work as the other two said he was helping to build a cathedral. That, said the speaker, illustrates the viewpoint of different men. Given the proper viewpoint three parts of the difficulty now existing between capital and labour would pass away. Too many men are thinking of what they are going to get out of it, not what they are going to put into it," said Kiawnian Cox in conclusion.

A vote of thanks to Kiwanian Cox was moved by Kiwanian G. N. Gordon, who commended the speaker for his excellent address and expressed the hope that he would be a frequent visitor to the Peterboro Club. In seconding the vote of thanks to the speaker and entertainers, Kiwanian Isaac McNabb reminded the members of their obligations to the Peterboro Motor Show, which opens next week for a three days' run.

Kiwanian George Henderson, who occupied the chair at the invitation of President John R. Marshall, outlined the part Kiwanis will take in connection with the promoiton of the show. Committees have been formed and Kiwanis will co-operate with Rotary in providing many of the features.

The booster to-day was Kiwanian Carl Weber, who gave the Motor Show a good boost and the prize-winners were Kiwanians J. Johns, George Henderson and G. N. Gordon.

Mrs. Wagner, a visiting pianist, delighted the gathering with two piano selections, and also addressed the club on the subject of bringing a concert company to Peterboro under Kiwanis auspices. Rotarian R. A. Browne contributed two solos that were appreciated, and also spoke briefly on the subject of co-operation between the Rotary and Kiwanis Clubs.

To-day's guests included Mrs. Rupert Gliddon, of the Conservatory of Music, and Kiwanian Bert Wallace of Barrie.

CAPITAL SENTENCE FOR BANK WRECKER

Minister of Justice Will Have Question of Increasing Penalty Drawn to His Attention.

LONDON, April 17.—(Canadian Press). Acknowledging receipt by the department of Justice of the letter sent by J. M. Donahue, London barrister, suggesting that the criminal code be amended to make men deliberately responsible for bank failurs liable to the death penalty the secretary to Hon. Ernest Lapointe, Minister of Justice, states that the suggestion will be brought to the attention of the Minister at the first opportunity.

In his letter, Mr. Donahue advocated that Bank officials who deliberately break the law or even by carelessness or negligence are responsible for bank failures be amenable to capital charge. He suggested that there was little difference between men responsible for bank failure which result in suicides and deaths due to worry over financial losses and bandits who attempt to rob banks by force of arms. The penalty for bank wrecking now is five years.

Advertise in the Examiner

CHIROPRACTIC

The Science That Makes People Well and Happy

A FEW QUESTIONS FOR YOU

1—Is there anything wrong with your eyes, ears, nose, or throat If you have impaired eyesight or defective hearing, have lost voice entirely, don't give up hope, but investigate CHIROPRACTIC.

2—Have you so-called Rheumatism, Pleurisy, Catarrh, Asthma, Bronchitis, Tonsilitis, Goitre, Paralysis, Locomotor-Ataxia, Epilepsy, Dyspepsia, Constipation, Piles, Insanity, Appendicitis, or a Constant Headache? CHIROPRACTIC will adjust the cause and permit Nature to bring about a cure.

3—Have you stomach, lung, heart, liver, kidney, bowel, or bladder trouble?

4—Have you Sciatica, Gallstones, or Diabetes? The results are wonderful. Try CHIROPRACTIC.

5—Perhaps you have stiff joints in the arms or legs that you cannot use naturally. This system brings forth a transformation.

6—CHIROPRACTIC not only stimulates, but eliminates the cause, thus permitting Nature to perform her work. HEALTH is the greatest blessing we can have.

7—NO MATTER WHAT YOUR AILMENT is, do not think your case is helpless until you have tried CHIROPRACTIC SPINAL ADJUSTMENTS. What it has done for others it will do for you. Do not, through ignorance of this wonderful science, shut the door to your ultimate relief and happiness.

8—Consultation Free. It places you under no obligation. If you are not enjoying good health, come to me and investigate this wonderul Healing Science.

Dr. H. Roberts, D.C., Sp., C., Ph., T.D.
CHIROPRACTOR
Hours 10-12 a.m., 2-5 and 7-8 p.m.—Other Hours by Appointment.
LADY ATTENDANT
BANK OF TORONTO CHAMBERS
PETERBOROUGH - - 'PHONE 2254

If Ruptured Try This Free

APPLY IT TO ANY RUPTURE, OLD OR RECENT, LARGE OR SMALL AND YOU ARE ON THE ROAD THAT HAS CONVINCED THOUSANDS.

Sent Free to Prove This

Anyone ruptured, man, woman or child, should write at once to W. S. Rice, 506c Main St., Adams, N.Y. for a free trial of his wonderful stimulating application. Just put it on the rupture and the muscles begin to tighten; they begin to bind together so that the opening closes naturally and the need of a support or truss or appliance is then done away with. Don't neglect to send for this free trial. Even if your rupture doesn't bother you what is the use of wearing supports all your life? Why suffer this nuisance? Why run the risk of gangrene and such dangers from a small and innocent little rupture, the kind that has thrown thousands on the operating table? A host of men and women are daily running such risk just because their ruptures do not hurt nor prevent them from getting around. Write at once for this free trial, as it is certainly a wonderful thing and has aided in the cure of ruptures that were as big as a man's two fists. Try and write at once, using the coupon below.

FREE FOR RUPTURE.
W. S. Rice, Inc.,
506c Main St., Adams, N. Y.
You may send me entirely free a Sample Treatment of your stimulating application for Rupture.
Name ..
Address ..
State ..

GOING TO BUILD?

SEE OUR MODEL of 1924 Ideal Bungalow Home, built to scale. It shows exact appearance of finished House. 'Phone 1261W for appointment.
A. B. CUNNINGHAM
331 Reid St. Builder & Contractor.

JOPLINGS'

EASTER GREETINGS

TO their many friends and customers Joplings extend the heartiest of Easter greetings, and best wishes to all for a joyous Eastertide abounding with full and plenty.

Coupled with those greetings goes a cordial invitation to inspect Joplings' Easter offerings of holiday meats, all reflecting that all-round goodness which fittingly marks the spirit of Easter itself. A glance in the windows of Joplings' two stores to-morrow and Saturday will prove an arresting revelation of tempting viands.

And the interior of the stores will be found laden with Easter meats irresistible to an old-time Epicure — the choicest of beef, super-tasty veal, spring lamb rich in flavor, and the whole display dominated by that daintiest of all meat tidbits, the wee porker of tender age, fit to grace the Easter boards of kings and princes.

Remember in this connection that Joplings' quality is beyond criticism, and that their cash and delivery policy prevailing at the north store makes possible the best meats at lowest prices.

Two Stores: 340 and 461 George St.

For Pronounced, Outstanding, Decisive Values Attend Hall's Easter Sales, To-Night, Saturday and Saturday Night

STORE OPEN TO-NIGHT UNTIL 10.30. STORE HOURS SATURDAY 9 A.M. TO 9.30 P.M.

ORCHESTRA
Saturday Afternoon, 3 to 5
Saturday Night, 7.30 to 9.30
Everything to make shopping a pleasure is provided at Hall's.

Easter Gloves

in a great array of smartest new styles. Gauntlet, 2-dome and elbow length. Silks, chamoisette, suede, etc. All latest novelty Gloves. All special Hall values.

Easter Sale Smart New Style Women's Coats

$12.90 **REALLY WONDERFUL VALUES — A BIG PURCHASE MADE THIS WEEK FROM A PROMINENT MONTREAL MANUFACTURER, GROUPED IN TWO LOTS FOR A BUMPER EASTER SALE, SATURDAY AND SATURDAY NIGHT,** **$19.00**

LAST SATURDAY'S COAT SALE WAS THE MOST SUCCESSFUL EVER WITNESSED IN THE DEPARTMENT. SATURDAY'S VALUES ARE EVEN MORE PRONOUNCED. YOU CAN'T AFFORD TO MISS IT IF YOU'RE LOOKING FOR A STYLISH COAT FOR THE SPRING SEASON. EVERY GARMENT IS RIGHT UP TO THE HALL STANDARD, OF QUALITY AND TAILORING.

About 50 Coats

In splendid assortment of imported coatings in smart tweed effects—plain velours in new shades and pure wool tricotines in black, navy and sand. Coats that were never made for the price quoted for our Easter Sale. Your choice at

$19.00

About 50 Coats

Made in assortment of very latest new season's styles of novelty tweeds, checks, broken plaids, shadow stripes, plain polo cloths, etc., and half lined and perfectly tailored. The materials are worth more than the Sale price quoted for these correctly tailored Coats on Saturday. Your choice at

$12.90

EXTRA STAFFS SPECIAL DELIVERIES EXCEPTIONAL SERVICE
Splendidly prepared for the last minute Easter rush.

Easter Neckwear

See Easter displays just inside Main Entrance. Charming new style Neckwear that will add a style touch to your Easter costume.

Mercury Brand Pure Thread Silk Stockings

First quality substandards that are practically as good as perfects. These are regular $2.00 qualities, but because of slight imperfections we secured them at a little less than half-price. Black only. All sizes. Easter Sale price, per pair.

98c

Mercury Brand Fibre Silk Stockings 59c pr.

A splendid wearing Silk Stocking, the "Mercury" trade mark—a guarantee of quality. 5 dozen (300 pairs) secured for a special Easter Sale. Black only. All sizes. Easter Sale price, 59c per pair.

Bought Special for the Big

Easter Handkerchief Sales

Two cartons of 100 dozen each (200 dozen) of extra special value Handkerchiefs go on Sale Saturday at, each,

25c

These are particularly fine qualities, in white and assorted colors, all hand-embroidered and worth a third more than the advertised price.

Genuine Hand Embroidered Colored Border Handkerchiefs

Secured at an attractive price for the Easter Sale. Dainty Swiss Mull Handkerchiefs, assorted color borders and prettily hand-embroidered designs on corner. Regular 50c values. Easter Sale special,

3 for $1.00

Easter Costumes

Delightfully Individual
Distinctly Fashion Right

Hall's Coats, Suits, Hats, Gowns, Blouses

And the Many Smart Dress Accessories

Easter Day, the day of all days, when you want to look your very best, will find you smartly, correctly attired if your outfit comes from Hall's.

OUR STYLE LEADERSHIP WILL BE STRONGLY EMPHASIZED

By the magnificent showing of new Easter Toggery and

HALL VALUES WERE NEVER SO PRONOUNCED.

Think of Buying the New Style

Under-Arm Bag

In Good Quality Leathers, Moire and Brocade Silks for

$1.98

That's the extra special Easter Sale price on 60 of these popular new style Bags. Easily worth $3.50 to $5.00 each. They are perfectly finished, good quality Bags. All fitted with mirror, coin purse, etc.

New York Style Hand Bags

Fine quality, real leathers and very latest shapes. Beautifully finished, lined and fitted with mirror, coin purse, etc. 120 Bags to select from in regular $3.00 to $3.95 values. Easter Sale special,

$1.98

Correctly Tailored Glove Fitting D. & A. Corsets

Two popular styles—one with elastic web top, the other a tailored coutil with silk embroidery trimming. Both stylish models and regular $2.00 values. Special Easter Sale price, per pair,

$1.45

125 Pairs of

The New Corselette Girdles and Elastic Top Corsets

All the very correct model Corsets, etc., D. & A. and Parisian Brands. On special Sale Saturday, per pair,

98c

On Sale Saturday Afternoon 2.30 O'clock
TEN ONLY WOMEN'S AND MISSES'

All-Wool Serge Dress's

Correct Styles, Splendid Quality Materials

$5.90

Only ten of these exceptional quality Dresses to sell. First-comers get first choice.

Scarfs

Easter Sale
A Repeat Purchase of

Pretty New Style SILK SCARFS

Grouped Into Three Lots and Marked to Sell at

98c $1.45 $2.95

These are best quality substandards from the largest silk mills in Canada. Assorted colorings. Very smart. Splendid bargains. On Sale in Main Aisle, 1st Floor.

TWO BARGAINS IN QUALITY SILKS ON SALE SATURDAY

35 inch Black Duchess Satin

Extra heavy weight, guaranteed good wearing quality. Extra special Saturday, yard .....

$1.88

Natural Pongee Silk

33-inch width, free from dressing. A splendid quality Pongee. Note width. Extra special Saturday, yard .....

79c

TWO TOWEL SPECIALS FOR THE BIG EASTER SALE

Damask End Huck Towels

Good quality linen. Size 18 x 36. 25 dozen just secured for a special Easter Sale. Wonderful value at, each .....

47c

Large English Bath Towels

Fawn and white with blue and red stripe. Size 21 x 48 inches. Good heavy, absorbent weave. At a special price for the Easter Sale. Note the size. On Sale at, each ....

49c

Repeat Sale Of Our Special STRIPED "SEDAN"

Satin Bloomers

Made of good quality "Sedan," in range of best colors. Elastic top, double shirred cuff with two rows of elastic. The special Easter Sale price, per pair ....

$1.29

Repeat Sale of Special Quality STRIPE "SEDAN" SATIN

Princess Slips

Colors of black, navy, grey, sand, flesh and white. Hemstitched top and at waist. Special quality English "Sedan." Easter Sale price, per pair,

$1.95

On Sale Saturday Morning 9 O'clock Sharp
TEN ONLY

Women's and Misses' Spring Coats

Smart Style Tweeds and Polo Cloths

$5.90

There'll be a rush, so come promptly at 9 o'clock. Ten only to sell. Be one of the lucky ten.

OIL OPAQUE WINDOW SHADES Thursday Saturday Special

98c

Every one standard size, 37 by 70 inches. Mounted on rollers of suitable strength.

Bedroom Furniture

TWENTY-FIVE

Complete Bed Outfit---Bed, Spring, Mattress for $47.85

A SPECIAL PURCHASE OF THE FAMOUS "SIMMONS" MAKE

Every Bed, every Mattress, every Spring guaranteed for service. The Mattress is made of pure white layer felt and covered with strong attractive looking art ticking. The Springs carry a 20-year guarantee for service, and you have choice of Brass Beds and Steel Beds in walnut finish and French grey.

36-INCH CASEMENT CLOTH

48c

YARD

The colors are rose, blue and gold. All 32 inches wide. Tonight and Saturday the last opportunity for this low price.

See Rummage Dept. Ad. on Page 7

RICHARD HALL & SON LIMITED

Three One-Hour Sale Specials From The House Furnishing Department

ENGLISH CURTAIN NETS
9.30 A.M. to 10.30 A.M. Saturday

19c

YARD

Good quality English Curtain Net in small neat patterns, 36 inches wide. On Sale only at this low price from 9.30 to 10.30, Saturday morning.

Thursday After-Supper Sale From 7.30 to 9.30

FINE SCOTCH CURTAIN MADRAS

24c

YARD

Three hundred yards only in the lot, bought away below its regular value. On Sale only for two hours Saturday night at this low price.

TWO-HOUR RUG SPECIAL
Saturday From 2 P.M. to 4 P.M.

$1.89

EACH

Reversible Rugs, size 24 by 48 inches, in a variety of Oriental colorings. Just 24 Rugs in the lot. On Sale only from 2 p.m. to 4 p.m. Saturday.

Chesterfield & Two Big Comfortable Chairs. Easter Week Special - - - $269.50

This is one of our own make. The Chesterfield has a 5-panel spring back, Marshall spring reversible cushions. The Chairs also have reversible Marshall spring cushions. Covered throughout in a very heavy tapestry covering. A decided bargain our Easter week price.

STORE OPEN TO-NIGHT
Closed All Day Good Friday

The GRESSMAN Company Limited
"The Store of Smiling Service"

STORE OPEN TO-NIGHT
Closed All Day Good Friday

Easter Attractions for To-night and on Saturday!

The Vogue for Knitted Wear

has extended to Dresses, and indeed, why not? These Silk and Wool Straight-Line Dresses and bloused styles, in so many pleasing color combinations are very smart. Colors of navy and grey, sand and brown, navy and Titian and sand and coral. Priced from **$15.00** to **$22.00**

SECOND FLOOR.

A Silk Canton or Crepe Frock for Easter, at $29.75

A very special assortment of these charming Dresses in various styles. Some are belted and others show the straight-line effect and are unbelted. Trimmings of beading, lace and embroidery. Colors of black, navy, brown, sand, almond green and navy. Sizes 16 to 40. Priced at **$29.75.**

SECOND FLOOR.

It Is Indeed Easter in Our Millinery Department

New Hats of every description have arrived, still in time for the Easter promenade. Tricornes, Cloches and tight-fitting Turbans form but a small part of the vast array. Colors vary from the dignified black and black and white to the new canary yellow and black combinations. There are many prices. A few interesting Easter prices are **$8.00, $10.00** and **$15.00.**

MILLINERY DEPARTMENT, SECOND FLOOR.

The Boyish Form Suits in O'Rossen Style, $45.00

A particularly smart array of Suits in O'Rossen and semi-tailored styles, in navy and black all-wool French tricotine. Trimmings of military braid and cross-grained ribbon and folds of self material. O'Rossen styles show novelty fobs and waxed gardenias. Sizes 16 to 40. Priced at **$45.00.**

SECOND FLOOR.

New Shoes will Flash in the Easter Parade!

Patent Oxford, in combination last, carrying Cuban heel. Soles are Goodyear welts, while the uppers are stitched with grey silk. The shoe comes in such patterns as to lend beauty to a well-balanced last. Priced at **$8.00.**

A Low Heel Strap Shoe, in patent, with uppers stitched with two rows of grey silk. Soles are Goodyear welt, while the patent is of excellent quality. The season's newest last. Priced at **$7.50.**

Misses' Dressy Strap Slippers, in patent, Goodyear welt soles, in a 1-strap comfortable last. Sizes 11 to 2. Priced at **$4.50.**

SANDALS FOR JUNIOR

that embody comfort and long mileage. Made in England. They have tan uppers, double soles, with double stitching all around.

Sizes up to 7½. Priced at **$1.75.**
Sizes 8 to 10½. Priced at **$2.00.**
Sizes 11 to 2. Priced at **$2.25.**

LADIES' SHOE DEPT., SECOND FLOOR.

SELLING IN THE BARGAIN ANNEX TONIGHT ONLY FOR 3 HOURS, 6.30 TO 9.30
Five Hundred Pairs of Ladies'

Black and Brown Lisle Hose (Mill Seconds) 3 Pairs 39c

It hardly seems possible to buy Hose at only thirteen cents a pair, but for three hours Thursday night you can do it. As mill seconds any imperfections are very slight, while the quality is excellent. At this especially low price we cannot take telephone orders and must limit the quantity to six pairs to a buyer. Easter special for Thursday night.

BARGAIN ANNEX.

Filet Curtain Nets, 69c Yard

Four hundred yards of finest Filet Nets at a price that is remarkable. Ranging in widths from 40 to 52 inches. They are sold regularly up to $1.15 a yard. Thursday night and Saturday only, **69c.**

THIRD FLOOR.

IN THE BARGAIN ANNEX SATURDAY ONLY
Six Hundred Yards

Yard-Wide Factory Cotton, 10c Yard

The lowest price since before the war for this clean, even weave Factory. It is a clearaway mill lot and sells at a price that speaks for itself. No 'phone orders, please. Saturday only.

BARGAIN ANNEX.

"Crown Brand" Silk Hose, 95c Pair

AN EASTER FEATURE **TONIGHT AND SATURDAY SELLING**

This shipment includes all the very newest shades—buff, caramel, pongee, suede, almond, steel grey and black. An especially heavy quality Pure Thread Silk Hose, reinforced with art silk, double soles, with the seam running up the back. Come early for a complete size selection.

STREET FLOOR, FIRST CIRCLE.

Accessories You Need for Easter and May Have Forgotten

And that would never do when the new costume leans so much on the correct accessories. It may be that a suggestion will just complete the Easter attire.

Silk Gloves, prettily shirred or gauntleted.

Scarfs. Remember, vivid Scarfs are seen everywhere.

Your Umbrella may save your bonnet should it rain East morning.

Your Hosiery just has to be "right."

The Waistcoat for the boyish form suit—you nearly did forget that, didn't you? It may be moire, pique or linen.

A Tie and Kerchief to match can be had in the Men's Shop.

A Handbag for your trifles will be handy.

Luggage of every description that will serve you well and make you proud to carry.

EASTER GUESTS?
Replenish Your Linen Closet

On hundred pairs Irish Hemstitched Beautifully Embroidered Pillow Cases of excellent quality. Three designs to choose from. Size 22½ x 36. Priced at **$2.00.**

IRISH LINEN GUEST TOWELS

Hemstitched, with fancy damask borders; also plain hemstitched, with colored borders. All pure linen. Size 15 x 24. Priced at **59c** each.

TONIGHT AND SATURDAY
STREET FLOOR.

Brighten the Home with Chintz!

New Chintz coming in beautiful colorings and patterns. Suitable for not only drapes for every room, but slips for furniture, and even milady may use them for a house dress. Priced from **39c** to **$1.95.**

THIRD FLOOR.

Toggery for the Man at Easter

SUITS OF STYLE AND QUALITY

In the best styles and pleasing materials. Priced from **$21.75** to **$50.00.**

SPRING TOP COATS

Snappy Top Coats in all the new models and most favored materials. Priced from **$20.00** to **$35.00.**

EASTER NECKWEAR

New creations await the man in our Mens' Shop. Ties in silks and wool crepes. Club stripes and polka effects are to the fore. Priced at **$1.50.**

Fancy tweed crystal designs, with bias stripes in contrasting shades, are also favored, in cut silks, of Swiss and Italian manufacture. Priced at **$1.00.**

An excellent range of Swiss silks in bat wings, **75c.**

Hold Your Head High In One of These New Models

All the newest shades and shapes of the year.

Christies' Hats. Priced at **$7.50.**
Walthausen Hats. Priced at **$5.00.**
Christies' Derbys. Priced at **$6.50.**

MEN'S SHOP.

An Easter Coat from the Redfern Shop

A Coat of Velour $24.95

Made in fine quality velour and lined throughout with fancy Venetian. Back and collar is effectively trimmed with silk stitching. Shades are tan, reindeer, clay and navy. Sizes 16 to 44.

Embroidered Silk Blocks

is this attractive, good quality Duvetyn Coat. It is full lined with silk and comes in shades of tan, reindeer, clay and dove. Sizes 16 to 44. Priced at **$36.75.**

SELLING TONIGHT AND ALL DAY SATURDAY

Special $1.50 "Niagara Maid" Silk Gloves $1.24

Our every-day all-season, one dollar and a half value, fully guaranteed Silk Glove. They are mostly made with contrast embroidered backs. The color selection includes beaver, mode, pongee, platinum grey, navy and black. Your new Easter Gloves at a real price saving for Thursday night and Saturday, **$1.24.**

STREET FLOOR.

The Demand for Silk Hose

is more pronounced than ever this year. They may match or contrast, as you please. "Harvey" Knit Pointed Heel Hose will fill your requirements. In a color assortment of ten new shades, including sunset, chaire and silver. Priced at **$2.00.**

STREET FLOOR, FIRST CIRCLE.

RICE LAKE SLOUGHED OFF ICE LAST MONDAY

Had Drifted Around, Piling Up on Shores Until Strong West Wind Blew It Down the Trent, Clearing Lake Before Sunset.

BAILIEBORO, April 17. — On Monday the residents living along the lake front had the satisfaction of watching the ice float gradually but surely down the lake, and with the strong wind blowing from sun rise in the morning, the lake was practically cleared of its heavy winter cover by sunset the same evening. For several days previous to this, it had been drifting from side to side piling up huge mountains of broken ice on the main land.

On account of the ice staying on the lake so long this spring it has made the trapping very poor along the lake shores. Also owing to the extremely low water in the lake and marshes it has made it hard to get the rats. The water in Rice Lake is the lowest this spring that it has been in years. Those who have been trapping in the creeks, and on the Otonabee river report excellent success so far, but are discouraged by the way that the hides are falling in price.

Farmers on Land.

Some of the farmers who like to be among the early birds have commenced spring work. But it is not in general as yet. There is no growth yet, and the majority of farmers are waiting until the warm weather comes.

The sap season is done for this year. This has only been a fairly good season for syrup making.

WHAT THE PACKAGE DOES.

Tea growers have found from experience that it is necessary immediately to pack tea in air-tight metal-lined chests, to preserve the flavor and goodness of the tea. Equally so is an air-tight package necessary for the small lots of tea for individual consumption. Bulk tea is always inferior tea because it is exposed to air. The "SALADA" air tight aluminum package is the most efficient way of preserving tea known.

Century Salt
Favored by those who cook well.

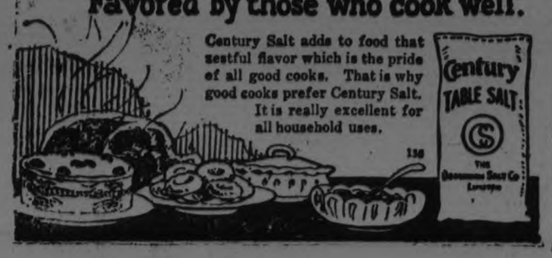

Century Salt adds to food that zestful flavor which is the pride of all good cooks. That is why good cooks prefer Century Salt. It is really excellent for all household uses.

136

IN ROSENEATH AND DISTRICT

ROSENEATH, April 16.—On Friday evening last young people of the vicinity assembled at the home of Mr. and Mrs. Edward George and tendered thm a miscellaneous shower of many useful and beautiful presents. A very large crowd was present and they were entertained by cards and dancing The music was supplied by the Alderville four-piece orchestra.

Among those present were: Mr. and Mrs. Alfred Braithwaite, Mr. and Mrs. A. J. Campbell, Mr. and Mrs. Alex Brown, Mr and Mrs. Bruce Parker, Mr. and Mrs. Thos. Sandercock, Mr. and Mrs. Fred Sherwin, Mr. and Mrs. Ray Brown, Mr. and Mrs. Robt. Buttars, Mr. and Mrs. Silas Sherwin, Mr. and Mrs. Cephas Brisbin, Mr. and Mrs. Bart Thackeray, Mr. and Mrs. Bert Halstead, Mr. and Mrs. A Mouncey, Mr and Mrs. Norman Sherwin, Mr. and Mrs. Edward Mouncey, Mr. and Mrs Wilbert Smith, Mr. and Mrs. Austin Sherwin, Mr. and Mrs. Harry Mouncey, Mr. and Mrs. Ephas Linton, Mr. and Mrs. Clarence Thackeray, Mr. and Mrs. Will Mouncey, Mr. and Mrs. Bruce Spiers, Mr. and Mrs. C. W. Varcoe, Mr. and Mrs. Dawson Timlin, Mr and Mrs. J. Blodgett, Mr and Mrs. John Mouncey, Misses Ella Campbell, Marion Cayle, Elva Sherwin, Bessie Cowling Laura Sherwin, Edna Down, Eva Thompson, Bertie Duff, Hildred Taylor, Violet Sherwin, Ethel Dawn, Maye Parker, Carrie Sherwin, Ella Harrington, Neta Lean, Alma Hawzer, Vera Varcoe, Minnie Gray, Mary Braithwaite, C. Waldie, Marguerite Burrison, Verta White, Mary Spiers, Irene Wellwood, Gladys Blodgett, Grace Blodgett, Irene Brown, Messrs. Bruce, Arthur, Ernest Burrison, Clarence Sherwin, John Brown, Stewart Thackeray, Edgar Braithwaite, Fred Turner, Frank Cayle, Carreli Thackeray, Leslie Down, Leo Timlin, Ray Dawn, Clarke Sandercock, Arthur Braithwaite, Roy McCracken, Irvin Brown, John McNichol, Meredith Brown, Thomas Ingham, Edgar Down, Earl Skinkle, Kyle Brown, Albert Parker, Cephas Brown, Harold McCracken, Earl Waldie, Frank Brown, Bruce Timlin, Jas. Duff, Leslie Graceon, Jim Thompson, Alex Spiers, Harold Blodgett, Charlie Sandercock, Harold George, Jerry Eagleson, Hartley Halstead, Richard Blodgett, Jas. Timlin, Edinal Blodgett, John George, Fred Grazzelle, Isaac Herrington, Wilfrid Walton, Cecil Blodgett, Clarke Pacey, Gratton McCracken; Russell Wellwood, Lorne Thackeray, Milton McMillan, Marcus Radley, Jim Gray, Clifford Brisbin, Herbert Baxter, Clarke Lapp.

Funeral Thursday.

The funeral of the late Mrs. Daniel McHenry whose maiden name was Josephine Brown took place at Merrill's Cemetery on Thursday afternoon. The remains were brought from Detroit to Peterboro and from thence by motor here. As Mrs. McHenry was well known, having spent her girlhood days near Roseneath. A large crowd of friends and relatives gathered at the cemetery to pay their last respects.

Monthly Meeting.

The regular monthly meeting of Roseneath R.B.P. No. 1088 was held in the Orange Hall Thursday evening. Sir Knight Clarence Sherwin was advanced to the fourth degree.

Struck in Face.

Mr. Austin-Sherwin has his lip badly cut when he was struck on the mouth by the end of a rail. He was tieing a horse in the stable when a horse adjoining kicked knocking a rail with great force at his face.

Miss C. Waldie of Peterboro is visiting friends in the vicinity.

A large number of the farmers were in Hastings on Saturday with hogs and calves shipping them through the U.F.O.

Mr. and Mrs. Wm. Jackson have returned to their home here after spending the winter with their daughters in Toronto.

Mr. Elton Turner has returned to Napanee to resume his duties with the Daley Tea Company.

Mr. Chas. Sherwin and family have moved into their new home on Spring street.

USURY CHARGE FAILS.

VIENNA, April 17.—On the ground that Vienna banks commonly charge traders 2 per cent. a week, or 100 per cent. a year, for loans, a Vienna money lender who had charged a poor couple 140 per cent. was acquitted in Appellate Court on a charge of usury. The judges agreed that if he were to be convicted, few banks would evade prosecution.

AS ITS NAME IMPLIES
Purity Salt

The Highest Quality Salt you can buy. Insist on *Purity.*

58

BANK PRESIDENT DID NOT APPEAR

Health Would Not Permit Giving Evidence Before Committee.

TORONTO April 16.—(Canadian Press).—Before evidence was started at Public Accounts Committee this morning, Chairman Finlayson read a letter from Dr. Amsden that Mr. M. J. Haney, former president of the Home Bank was sick and that his appearance before the committee would do his health an injury. W. E. N. Sinclair, Liberal Leader who moved to have Mr. Haney before the committee said his absence was to be regretted as he could no doubt add materially to the evidence now submitted. The committee decided to consider the matter and decide later in the day how Mr. Haney's evidence would be secured. W. S. Haney read a report from a sub-committee consisting of himself and Messrs. Biggs and Proulex on the accounts of D. K. Ridout. There was little new in it that had not developed in earlier evidence except detail of various cheques paid out.

Col. J. A. Currie moved that in opinion of committee any one of service who had been found to have obtained money be dismissed. Mr. Haney seconded.

A. M. Rankin asked if Government had not already taken action Hon. Mr. Price agreed with the principle of the motion and stated that Mr. Matthews, deputy treasurer was no longer in the public service.

A. E. Nash of the Clarkson firm gave evidence about the books of firms with which George Harris was connected. In giving names of stock holders in Morgan, Dean, Harris and Mulvaney Limited, which was formed in April, 1920, and operated till May 1921, witness named Mrs. Biggs.

"Who was Mrs. Bigs," asked Mr. Price.

"Wife of Hon. Mr. Biggs, I believe."

"How much stock did she hold?"

"Ten thousand."

This stock said witness was later transferred to George Harris, but he could find no documents stating the consideration. In discussing the affairs of the Provincial Securties he said the profit made by the company on provincial business was $31,821. Many papers were not available so a complete statement could not be made of all transactions.

Hon. Mr. Biggs took the stand and said the stock had been bought and transferred to Mr. Harris because as a minister of the crown he did not want his name to appear in the liquidation proceedings. Mr. Biggs denied that he knew anything about dealings of Mr. Harris with the province. His stock was held in his wife's name in the Harris Company was months before that firm started to do business in Ontario bonds. Mr. Biggs had an account with the firm in buying and selling stocks, for several months. Mr. Nash reported sheets of this account were missing from the books of the company. Mr. Biggs said he was sorry they were gone as they simply showed other sales of stocks and purchases by himself in an ordinary business way. He promised to bring his bank books and what papers he could to help the committee. Mr. Nash figured that the Provincial Securities in which Harris was interested made $125,000 in its dealings in bonds with the Government.

ELECTIONS POSTPONED.

BERLIN, April 16 (Canadian Press Cable via Havas). — It is officially announced that the German elections have been postponed from 4th May to 11th May.

In the Isle of Man and in Ireland, herrings are sold by the maze, which contains 630 fish.

"The grain of Mustard" for health

Don't refuse the mustard when it is passed to you. Cultivate the habit of taking it with meat, especially fat meat. It stimulates the digestion and aids in assimilating your food.

but it must be Keen's

215

Venus Hair Nets
Every Net guaranteed perfect, cap shape, human hair, all colors.
Double mesh ....3 for 25c
Single mesh ....4 for 25c

Toilet Soap
Splendid Value
3 of Palm Olive Soap and 3 of Infants' Delight for..... 39c

THE J.C. Turnbull CO. LTD
STORE OPEN TO-NIGHT TILL 9.30.

Easter Cards
Send Easter greetings to your friends. Attractive cards with appropriate wording; also novelty cut-outs for the kiddies .....
5c 10c 15c 19c

Easter Eggs
Hand-decorated Easter Eggs, made from best quality ingredients; also Bunnies, Uncle Wiggley and Setting Hens. Each,
5c to $2.00

Suits, Coats, Dresses & Accessories

Showing Exceptional Values for Easter

Boyish Form Suits, Regular up to $50.00, for 33.50

Select your Easter Suit from this remarkable collection. They are correct in every detail, being Fashion's favorites for spring wear. Made from best quality, mannish tailoring materials, such as tricotine, twill cords, pencil stripes and tweeds. Fobs, slash pockets, notch lapels, etc. Bench tailored. Values formerly up to $50.00. Specially purchased buy us to sell at .....

Tricotine Coats

A Real Bargain at this Price

Fine Botany tricotine and Poiret twill, in navy, black or sand. Made up in the popular tube effect, large collar, bell cuffs and trimmed with braid or stitching. Lined throughout. A decidedly smart Coat marked very low. Sizes 36 to 42. Special price .....

$21.50

Plaids of the Season in Smart Sport Coats

That jaunty Boyish Coat of novelty plaid polo cloth, in straight tailored lines. Ideal for motoring, travelling or street wear. Large convertible collar, wide flaring cuffs and lined to waist. Mostly grey and fawn. Sizes 14 to 20. Each ....

$12.75

Princess Slips of Striped Satinette

Smart style Princess Slips, made from satinette cloth of good firm quality. A splendid selection of very attractive colors. Strap shoulder, hemstitch trim, deep hem. Assorted sizes. Each .....

$1.98

Front Lacing Corsets Underpriced

Broken sizes in many different models of Front Lacing Corsets. Pink or white. Good hose supporters. Clearing on Saturday at a price that is away below the regular values. Formerly marked at from $3.75 to $5.75, for .....

$2.95

Hats of Decidedly Original Charm

The small Hat is at the crest of the mode for Easter wear, and its reign seems assured. Here you will find its smartest interpretations, from the cloche to the tricorne. Shown in straws, silk or novelty fabrics. Cleverly trimmed with flowers or applique effects. Gay little ready-to-wear shapes as well—chic, pert and pretty. Priced remarkably low at .....

$5.00

Silk Hose, Regular $1.00 to $1.50 Pair, for - 79c Pair

TRAVELLERS' SAMPLES

Pure Thread and Superior Quality Fibre Silk Hose in a collection of plain and fancy weaves. They are traveller's samples, which is the sole reason for the special price reduction. There is black, white, sand and grey in the assortment. All sizes.

PANEL BACK HOSE

Heavy-Weight Pure Thread Silk Hose in black, with the point heel which continues up the back of the Hose in a heavy panel. A Mercury make that has proven decidedly popular. All sizes. Pair..... $2.50

CHAMOISETTE GLOVES

Extra fine quality Griffin Chamoisette Gloves, washable and true to sizes, dome wrist, embroidered points, seams well sewn, in grey, beaver, brown or sand. Pair..... 79c

50 Doz. Women's Vests, Seconds of 50c Line

Fine Swiss Rib Vests with tubular or crochet trim top, sleeveless or with short sleeves and V neck. The imperfections consist of a slight stain—no holes. Sizes 38 and 40. Regular price as firsts would be 50c each. Your choice at, each 29c

Chamo-Suede Gauntlets

Fine quality Chamo-Suede Gauntlet Gloves with flare cuff, dome fastening, embroidered points and trimmed with tucking. Grey or mastic. All sizes. Pair..... $1.75

Jewelry

The latest style Necklaces from Europe are here in a profusion of most alluring shapes and color combinations, with a generous showing of the new Cube Cut Crystals. Priced at, each ..... 50c to $2.75

Pearl Ear-Drops

French Indestructable Pearl Ear-Drops cunningly arranged in tiny clusters or with a larger single pearl drop. The fastener is well threaded to ensure security. Extra special at, pair..... $1.50

Cape Gauntlets

Perrin's Gauntlet Gloves of fine cape, in brown or beaver, with inset of darker shade. Pique sewn seams, wrist strap and dome and heavy embroidered points. Pair..... $2.75

Tricolette Vests

Silk Tricolette Vests in plain glove silk weave in an exceptionally good quality. Choice of flesh, orchid and mais. Each..... $1.98

Bloomers

Jersey Knit Bloomers with large gusset. Generous sizes. Elastic at waist and knee. Pink only. Pair, 39c

TOP FLOOR Men's Shop

Men's Negligee Shirts, five-button coat style, cut full and roomy, 14 to 17. Regular $1.75 to $2.50.... $1.29

Men's Lisle Socks, with embroidered clocks. Choice of black, navy, brown, grey or sand..... 59c

Men's Sock Suspenders, new firm elastic, rubber button, secure fastener. Regular 35c, for..... 19c

MEN'S SUITS

The biggest Suit value in town! Pure wool fabrics, such as homespun and tweed, that will stand up after hard wear. Well tailored in conservative business men's styles. Modest in their color combinations, and altogether a practical Suit that will effect a most substantial saving to the purchaser. Sizes 34 to 44. Regular $25.00 value, for ....

$12.75

The Bargain Fourth — Open Every Business Day

White Bath Towels

White Terry Bath Towels, with Blue Striped border; hemmed ends; thick and absorbent. Sizes 18 x 36.

59c Pair

Buckram Hat Shapes, all the newest styles, 15c and 69c

Straw Braid, in every wanted color and a variety of weaves, yard .....5c and 10c

Waxed Artificial Flowers, Leaves, Fruit and Wreaths .....15c to 59c

Hat Linings, black or white, each 15c

Necklaces

European Glass Necklaces in graded beads or with tassel. Many attractive colors. Various lengths. Each..... 15c

Granite Dish Pan

10-Qt. Deep or Shallow Dish Pans, made from single-coated grey granite, having deep roll rim. Regular value, 75c. Special Sale price, each..... 59c

Water Tumblers

Blown from fine clear glass and cut in the grape design. These are very neatly finished and make a splendid Glass for table use. Special, each..... 15c

Milk Pails

14-Qt. Milk Pails, made from heavy sheet tin, having rim bottom and flare top. A strong Pail with wooden handle. Special, each..... 55c

Aluminum Dippers

1-qt. size, without seam and have a well-rivetted 10-inch handle. Regular 50c each. Special..... 39c

34-Piece Tea and Dinner Set,
Regular $17.50 for
$9.95

This Set is made from English semi-porcelain and is neatly decorated in two different designs. The Set consists of 6 cups, 6 saucers, 6 dinners, 6 tea plates, 6 bread and butter plates, 1 covered vegetable, 1 slop bowl and 1 platter. Regular $17.50. Special..... $9.95

Silk Scarfs

Plain colors and novelty stripes in a host of pleasing shades. Mill overmakes, bought at a substantial reduction. No Easter outfit would be complete without a Scarf. Regular $2.50 to $4.00, for $1.59

High-Grade Chocolates in Easter Shipment

Metcalfe's Society Brand Chocolates. None better sold anywhere at any price. A pleasing variety of hard and soft centres. Regular 60c, for, lb..... 39c

Neckwear

There is a dainty freshness to the new Neckwear this season. We have just opened some of the newest of New York styles. There are pleated frill effects with a chic bow of black ribbon. The double cuff also features a similar bow. Some sets are seen, however, finished with a dashing bit of color; also net guimpes with waterfall or cascade of lace; also the tailored vogue is emphasized in Linen Collar and Cuff Sets. Waistcoats with or without pockets and a gay string tie seems to be inevitable if one would be correctly attired. A choice selection is offered for your inspection. Moderately priced.

OMEMEE U.F.O. HELD A MEETING

A. A. Knight of the Ontario Department of Agriculture Gave an Address.

OMEMEE, April 16.—The Omemee organization of the U.F.O. were favored with a visit from Mr. A. A. Knight, of Lindsay, of the Ontario Department of Agriculture, at their regular meeting last week. Mr. Knight delighted the audience with lantern views on the industries and outstanding places in Canada. Mr. Weir also gave a short address.

Easter Week Affairs.

The citizens of Omemee and vicinity are to be entertained Easter week. On Monday evening, under the auspices of the Anglican Young People, a varied programme will be given in Coronation Hall by Toronto talent—Miss Clara Butt, contralto, Mr. Duncan Cowan, with Mrs. Westlake as pianist—all of whom come highly recommended.

Scarlet Fever Rumor.

On Sunday a rumor was afloat that a number of children in the village were suffering from a mild form of scarlet fever. The medical health officer, Dr. G. N. Earle, made a thorough examination of the public school on Monday, but found no cases or any symptoms of the disease among the school children. Two mild cases are reported in the village. The patients are under school age.

MAY EXTEND THE EASTER VACATION

Progressives Will Visit the Maritimes in the Meantime.

OTTAWA, April 16 (Canadian Press). — If the House of Commons approves, the Easter adjournment will be extended for two or more days. Instead of reassembling next Tuesday, as originally intended, the House will meet a week from today.

Premier King gave notice last evening that he would move that the period of adjournment be extended.

He referred to the fact that Progressive members had been invited by the Governments of New Brunswick and Nova Scotia to visit the Maritimes, and that it would be difficult for them to get back to the Capital by Tuesday.

The Government would also welcome an extension, he said.

The debate was continued yesterday on the Budget, Hon. J. E. Sinclair, J. D. Chaplin (Lincoln), A. W. Neill (Comox, Alberta), Frank Cahill (Pontiac) and Hon. Charles Marcil participating.

The latter described the Budget as being inspired by a desire for the development of the basic industries of Canada, agriculture, forests, fisheries and mines.

Unless these four foundations of national prosperity were successful no manufacturing industry could attain success.

Mr. Cahill said that for the first time in his parliamentary experience a Budget had been presented which he would have pleasure in supporting.

Questioned by Mr. Meighen he said he would be glad to see a reduction in the tariff on boots and shoes.

Mr. Chaplin thought that if the Government was sincere and honest it would tackle boots and shoes which were under high tariff. He was not, however, in favour of reducing the tariff on boots.

There were cheers of "Oh, Oh" from the Progressive benches, and Mr. Chaplin turned to them and said he knew what to expect from the Party which had "ceased to be an attenuated annex and become an outgrowth." He said he noticed there was no suggestion of a cut in the tariff on some articles manufactured in the constituencies of some of the Cabinet ministers.

OTTER ADVANCED

NEW YORK, April 16.—(Canadian Press).—Otter did best at the New York Auction Company's fur sale yesterday, reaching $36.50, and advancing twenty per cent. over the winter auction. Broadtail also advanced twenty per cent., but all the other skins ranged from unchanged to thirty per cent. under the winter prices. Bidding for otter was very keen, and skins from all sections did well.

Wolf brought up to $17.25, the bulk of it selling for export. Canadian and north-western wolf declined twenty per cent. from the prices paid at the January sale, and south-western and southern wolf was 30 per cent. off. Best skunk brought $3.90. Michigan and eastern skins were unchanged. All other skunk was fifteen to twenty-five per cent. off. Wolverine reached fifteen dollars and timber wolf fifty dollars. Both declined.

Sales for the day were $650,000, making the grand total to date $3,425,000. The selling concludes today.

CANADIAN SHOE MAKERS HANDICAPPED BY EUROPE

OTTAWA, April 16.— (Canadian Press.)—A large delegation of shoe manufacturers and allied trades waited upon the government this morning with a request for the legislation to deal with the handicap which they claim is imposed on Canadian manufacturers by competition of imports brought in at values fixed in depreciated currencies of Europe.

The deputation was the representative of some fifteen cities and towns of Ontario and Quebec, including Montreal, Quebec, Three Rivers, in Province of Quebec, and Toronto, Kitchenr, Whitby, London, Tilsonburg, Galt, Kingston and Waterloo in Ontario.

Miss O. S. Allen's Tested Recipes

No. 134

Cream Puffs

(Delicious and attractive! Surprisingly easy to make)

Puffs
½ cupful Crisco (or 4 ounces)
1 cupful boiling water
1 cupful sifted flour (level)
4 eggs

Filling
1 cupful milk
3 eggs beaten, ½ cupful sugar
1 tablespoonful corn starch
¼ teaspoonful salt

Method—Put water in saucepan, boil. Add Crisco, stir until melted, add flour, stir vigorously until paste forms and clears pan. Turn into a bowl, partly cool, beat in eggs one at a time, beat 5 minutes after last egg is added. Drop by spoonfuls on Criscoed baking pan. Bake in very hot oven 35 minutes. Cook filling in double boiler until thick. Cool. Make slits in puffs, add filling. Dust with powdered sugar.

CRISCO
Made in Canada

For light, tender cakes
For digestible and flaky pastry
For crisp, digestible fried foods

AUSTRALIA HAS FORMED NEW LABOR MINISTRY

ADELAIDE, Australia, April 16.—Following the resignation on Saturday of the Ministery of Sir H. N. Barwell, a new ministry has been formed in South Australia by Leader Gunn of the Labor party, which is a result of the recent elections, controls 26 out of 46 seats.

Mr. Gunn becomes premier and will also for the present perform the duties of treasurer and minister of irrigation and repatriation.

At 80 Years of Age Was Troubled With Shortness of Breath Palpitation of the Heart And Fainting Spells

Mrs. M. O'Connor, Whitestone, Ont., writes:—"I have been troubled, most of my life, with shortness of breath, palpitation of the heart and fainting spells. I was advised by a friend to try Milburn's Heart and Nerve Pills, which I did, and at once found relief, and I have never had a really bad spell since.

I am 80 years of age and always keep them in the house, and when I feel any symptoms of my old trouble coming on all I have to do is to take a few doses. With the help of your Pills I expect to see many years yet. I always recommend them to any one who is suffering from heart trouble."

Milburn's Heart and Nerve Pills are 50c. a box at all dealers, or mailed direct on receipt of price, by The T. Milburn Co., Limited, Toronto, Ont.

CHILDREN TRAPPED IN BURNING HOUSE

BRIDGEPORT, Conn., April 16.—Samuel Ehrik, aged 11, who died of burns in the hospital to-day, was the sixth victim of the fire which late last night destroyed the home of Frederick Ehrik, and snuffed out the the lives of five other children. The children, who were trapped and burned to death in the home, which was formerly a barn of the Greenlawn club on Fairfield avenue, were Ernest, aged 2, Ida, 13, Charles, 7, Raymond, 6 and Louis 9.

Ehrik, the father of the six children is in the hospital, seriously burned. The mother died a year ago. Ehrik, who was asleep in the bedroom with his son Samuel, fought his way through the flames to the street with the boy, but was unable to save other children, who were asleep in a bedroom in another part of the house.

A NEW FLAVOR

The double richness of St. Charles, as compared with ordinary milk, gives a new and delicious flavor not only to cakes but to *all* recipes and dishes that call for milk.

Write for free Recipe Book.

The Borden Co. Limited
MONTREAL

MACDONALD'S
Fine Cut

The Tobacco with a heart

For those Smokers who like their tobacco Cut Fine or who roll their own MACDONALD'S Fine Cut

½ lb. tin 80¢

½ Lb.—15¢ 58

WOMEN'S ART ASSOCIATION

The final meeting for this season of the Art and Literature Study Club a section of the Women's Art Association which has devoted its attention this winter to a study of the work of the world's famous painters, up to the nineteenth century, was held on Tuesday evening at the residence of Mrs. C. C. Cragg, Rubidge street, with an attendance of twenty-eight members. The school of English art was considered last evening, with papers on Sir Joshua Reynolds, Joseph Mallard Turner and William Hogarth, given by Mrs. C. D. Adair, Mrs. James MacKintosh, and Mrs. C. C. Cragg, respectively. The papers were interesting and instructive, and finished in apt style a series of educational evenings, much enjoyed by the members.

Mrs. Adair took as a subject Sir Joshua Reynolds, the first president of the Royal Academy. Reynolds was apprenticed in his youth to the great Hudson, a painter of London, and in two years mastered his art, becoming very thorough in his work He went abroad for three years, visiting the Orient and spending two years in Rome. He copied Old Masters at the Vatican galleries, where, through the dampness of the corridors, he contracted deafness which afflicted him through life. Returning to England, he achieved a great success in his portrait work, painting two generations of English court beauties, being knighted by the King, and piling up a fortune of half a million dollars. His technical work was as near perfection asi it is possible to come, and he achieved much popularity through a habit of very very diplomatic handling of his fair subjects. When a lady's bust and arms did not please him, he simply engrafted a picture of her lovely face above the torso of a shapely dancer or actress and thus pleased his patroness. He died unmarried, it being said that it required too much trouble to make love through the medium of an ear trumpet.

Mrs. James MacKintosh gave a paper dealing with the life and work of the great Turner considered one of the most notable landscapists of all time. Turner's art, which was influenced to a certain extent by that of the French artist, Claude Lorraine and by his several tours through France, Italy and Switzerland, is remarkable for his notable use of color, his atmospheric and perspective preeminence, and his marvellous skies. He was also a master as a draughtsman, an attribute of its work being its perfect architectural proportions, noticeable particularly in "The Grand Canal of Venice." His most successful picture was probably the well-known "Fighting Temeraire," and one of his central works was of a mythological subject: "Ulyssess Deriding Polyphemus." Turner also proved to be a good financier, and died worth three quarters of a million dollars.

A brief review of the career of Hogarth was given by Mrs. C. C. Cragg. Hogarth was the founder of the British art and of the National Gallery. Although a painter of note, his fame arose chiefly from his work as an engraver. He was thoroughly British and was the first to break away from the influence of the foreign schools. Apprenticed in his youth to the great engraver, Sir James Thornhill, he eventually ran away with his employer's daughter. His father was greatly enraged, but was mollified later by the success achieved by Hogarth in his "Marriage a la Mode," a series of painting and engravings which brought him at once into prominence. "The Rake's Progress" was another notable series, and "The Idle and the Industrious Apprentice," the twelve originals of the latter being in Dr. and Mrs. Cragg's possession, an inspection of which formed an interest ing portion of the address last evening. Hogarth maintained a studio in Leceister Fields all his life. He was essentially a moralist in his work, and also a satirist, portraying the artificial manners and customs of his time. On account of the copies of his work which took place dur ing his lifetime, he was compelled to petition an Act of Parliament which was passed, protecting his original ideas. In the originals in Dr. Cragg's possession, the note regarding this Act appears. One of the best-known of Hogarth's paintings is "The Shrimp Girl."

LOCAL MEN FINED.

On pleading guilty to being drunk, five young men were sentenced this morning to fines of $10 and costs. Another man pleading guilty to having liquor in a place other than a private dwelling was fined $200 and costs.

Charges of obstructing police officers, keeping for sale and trafficking had previously been laid, but were this morning withdrawn and the drunk charges substituted.

AN ARTISTIC JOB.

MILWAUKEE, Wis., April 17.—Theodore Tuttle waited in the prisoners' pen in district court, his face swathed in bandages. The deputy called Tuttle's case, crying in a loud voice, "plain drunk."

The judges looked at the prisoner. "Plain drunk, nothing," he said. "Highly decorated, I would say. One dollar and costs."

IS NOT TREASURER.

The Examiner was misinformed by an officer of the club when it reported yesterday that Mrs. M. E. Brady is treasurer of the East City Beaver Baseball Club. Mrs. Brady is not connected in any capacity with the club.

LAVOIE'S
Knit-To-Wear Store
440 George Street
Phone 574j

English Lisle Gloves in pearl grey, black and white, extra fine quality. Sizes 6 to 7¼. Saturday, pair 98c
Silk Gloves, double tipped, in dark grey, black and white. Sizes 6 to 7½. Regular $2.00. Saturday $1.75
Silk Gloves, double tipped in black, white and grey. Regular $1.00, pair 75c
Ladies Fabric Glove, sizes 6½, in black; 7 and 7½ in black and grey. Saturday clearing, pair 49c
Artificial Silk Hose, in black and brown. All sizes, Saturday at pair 69c
Better qualiy silk hose, plain or fancy, comes in colors of polo, bronze, black or navy. Regular $1.25, Saturday, pair 98c
Brown Healther Silk Hose, in a good quality of silk. All sizes. Pair $1.49
Pure Silk Hose, reinforced heel and to, extra heavy silk. All sizes in black only. Saturday, pair $1.75
Men's Pure Silk Half Hose, black and cord, Saturday, pair ...98c

This Is the Point

In order to make it possible for the Peterboro Health Association to operate during the summer in the taking care of the kiddies at the Summer Camp at Jackson Park, it is necessary that the

Motor Show

to be held next week on Wednesday, Thursday and Friday, afternoons and evenings, be supported to the very limit by the citizens of Peterboro. Outside of the very worthy cause for which the Motor Show is held, a great deal of information and enjoyment is to be had by those attending. There will be a very representative showing of Automobiles, Motor Boats and Electrical Apparatus and Automotive Accessories. There is a Midway which provides entertainment for all and profit for a great many.

Free Entertainment

in the main body of the Show and numbers of special features and attractions.

The Motor Show is the Great Spring-time Event in Peterboro

Don't forget the dates—
Next Wednesday, Thursday and Friday,
April 23rd, 24th, 25th

Why Busy Women Want
SMP Enameled WARE

Busy women want SMP Enameled Ware because it will bring food to the boil almost twice as fast as all-metal utensils, and completes the cooking sooner. A woman can wash SMP Enameled Ware utensils faster than utensils that have to be scrubbed and scoured.

Three finishes: Pearl Ware, two coats of pearly-grey enamel inside and out. Diamond Ware, three coats, light blue and white outside, white lining. Crystal Ware, three coats, pure white inside and out, with Royal Blue edging.

SOLD IN PETERBORO BY
The J. C. Turnbull Co. Ltd.

Free Crank Case Service

HAVING an elevated runway for the purpose, henceforth we will drain your crank case and flush your engine FREE OF CHARGE.

Don't run your motor with the old oil in it, as it will cause your pistons to become sloppy, your bearings to get loose, and your engine to miss.

Drive in any time and we will perform this service FREE OF CHARGE.

DUFFUS MOTOR SALES
PETERBORO

Local Price Changes Show Downward Trend

The Sugar Market Weak--Shipments of New Fruits to Peterboro — Business Picking Up.

According to Mr. J. E. Adams, wholesale grocer of this city, business conditions in general at the present time are encouraging. The volume is fair, there is a promising outlook for business in the summer months, and collections, although not up to the mark in some quarters, are fairly satisfactory Reductions and revisions in the sales tax have not yet begun to react on the wholesalers.

In general merchandise, sugar is recorded as being in a bad position, with a weak and uncertain market. On Monday a further drop of 20c on the hundred was registered, making the price of refined sugars in Montreal $9.50, with further reductions indicated. Raws also are in a weak market, with stocks continuing to pile up at producing points. Stocks at all Cuban points now total 1,080,366 tons, as compared with 944,192 tons at the same date last year. The production in Cuba continues to be of large size; the season's production so far exceeding a corresponding period last year by 122,213 tons. A confirmation of increased sowings of the beet crop of Europe is also reported, showing an increase of about 21 per cent. or nearly a million tons over last year's beet crop. The European crop harvesting starts in September or October, which allows sugars to be available for delivery during October and succeeding months.

Strong Markets.

A strong market in rice is another of the season's phases, owing to a shortage in Oriental markets, where this season's crop is less than that of last season by 11,740,510,000 lbs.

Teas also continue firm, with possibilities of higher prices, and the canned goods situation is causing the purveyors generally a deal of concern. Almost depleted stocks are facing the coming brisk season for canned goods, when tourists and steamers, summer hostelries, and summer homes will be piling up a demand for every variety of tinned food and dainty articles.

Canned vegetables, especially are at a low ebb. Owing to bad weather conditions last season the pack was much smaller than usual, and a scarcity of peas, corn and tomatoes in cans, with consequent high prices, faces dealers.

Coffees indicate a possibility of advance. As an indication of the interlocking nature of the world's markets a loan of ten million pounds from London, by the government of Brazil, will tend to increase coffee prices, as the Brazilian authorities intend to place a tax on every bag of coffee exported from Brazil to pay off the loan. A reason given also for higher prices on molasses is the fact that many factories that previously made fancy molasses are this year making sugar, or the producers are selling cane to the sugar factories.

Fruits.

In the wholesale fruit circles bananas have been coming in to the city in carloads, and of good quality. From the Central Americas come reports of a good crop, with the prices lower than for some years past. The first carload from Jamaica for some seasons arrived in the city recently from a district where a disastrous wind storm damaged the banana crop for several seasons.

Oranges are firm again, with slightly higher quotations. The rains that usually come to California in November or December were later than usual this year, with a consequent bad effect on picking. Recent frost, also, is said to have caused considerable damage, to such an extent that higher prices on peaches, apricots and pears are anticipated for the coming season.

Shipments of lemons from Italy are just as regular an occurrence in wholesale fruit shipments as the citrus yellow globes from California. Lower prices for labor and less expensive upkeep of the groves in the Old Country make the price just as low, or lower, than of the lemons from the United States. California lemons are graded by a better system and boxed more attractively. They suffer in comparison with the keeping qualities of the Italian lemon however, which has a tougher skin, and higher resistance to climatic conditions.

A carload of assorted apples from Grimsby came to the city recently. Kept in government cold storage since last Fall, they were in good condition on arrival. Imported green vegetables are in big demand.

In local greenhouses an early crop of tomatoes is maturing that is expected to be available for sale before the imported variety is on sale.

In the fruit stores, strawberries are coming in from Louisiana, and pineaples, which fell off for a while, are back again, from Cuba. Another green newcomer in the stores is the big, light green leaf lettuce from Hamilton, in an emerald shade a few degrees lighter than the ordinary lettuce.

New maple sugar from Southern Quebec is a recent arival, at 35c and 40c a pound.

Dairy Products.

In dairy circles prices are on the down grade. The butter market with new make, and fairly large stocks, shows low quotations. Eggs also are fairly cheap. Evidently the great Canadian hen at large is not producing as well as might be expected, or else the Canadian public is using more eggs. A report declares that in January and February Canada consumed 3,536,910 dozen more eggs than she produced, the difference being made up by eggs imported from the United States.

Indications of the great Easter season are in the florists' window where the big perfumed lilies reign supreme. In one store are French lilac trees in white and mauve, gorgeous crimson rhododendrons, feathery spirea in delicate pink and cream, and hydrangea in white, pure mauve and deep pink. A lack of perfume characterizes these forced blooms, but they are beautiful harbingers of the vernal season.

Rose Brand

In the flower world the rose is an emblem of purity and sweetness; and that is the reason the Canadian Packing Company have adopted the rose as their trade mark for many of their products.

Rose Brand hams, bacon and other tasty edibles for which this local company are widely famed, stand in the premier class for purity and all-round goodness.

At Easter, when the average household reflects that joyous season in a generously laden table, Rose Brand ham or bacon will be found to give an epicurean touch altogether satisfying.

THREE FINES ON O. T. A. CHARGES

Havelock Visited by Magistrate Langley Yesterday.

Magistrate O. A. Langley held court in the Town Hall in Havelock yesterday, when three men were charged under the O.T.A. by Inspector Joseph Stewart and Inland Revenue Officer William Buller.

Robert Seeney, pleading guilty to selling liquor, was fined $200 and costs. Arthur Zufelt pleaded not guilty to having a mash, but was convicted and sentenced to six months' imprisonment, failing payment of a fine of $200. He was brought to the county jail last night by Provincial Constable R. F. Davis.

William McQuigg, charged with having a still, was fined $200 and costs. He pleaded guilty but was convicted on evidence submitted.

TRADES COUNCIL HELD A MEETING

The C. G. E. Bylaw Was Discussed--Letters Received.

The Trades and Labour Council held their regular meeting in the Labour Hall last evening, with a full attendance of delegates, President McMurray in the chair.

A communictaion was received from the City Clerk requesting support for the C.G.E. by-law. The subject received quite a lot of attention and it was finally left in the hands of the individual members to act as they thought fit.

A communictaion from the Guelph Trades and Labour Council, asking the local body to endorse a resolution which they were submitting from the stationary engineers in Government institutions in Guelph, who were asking for a living wage and a few hours away from work to enjoy it, even one day a week would be a help. At present they are working 7 days a week in some cases at an average rate of about 20 dollars a week. The request was complied with by Peterborough Trades Council.

The Trades Union Label Committee cicularized affiliated lodges to request their members to demand the union label when making purchases.

A committee was appointed to consider the arranging of a euchre party, and it was decided to hold same on Friday, April 25, at 8 p.m., in the Labour Hall, and requesting all friends of the labor movement to support same.

Other business received consideration and accounts were passed, the meeting to meet again at its next regular meeting on May 7.

Turn Your Old Car Into a New One

YOU'LL be surprised to find how easily you can do it. And how good a job you'll do. Lowe Brothers Automobile Color Varnishes are made to produce a beautiful and *lasting* result. They go on easily, dry quickly and wear a surprisingly long time. You'll find just the color you want. You can put it on yourself easily and quickly. For the cost of a few gallons of gasoline you'll have a car that looks like new.

Lowe Brothers
AUTO-GLOSS

We're here to help you with your painting problems. Don't hesitate to come in and ask for our help or advice.

Sold Exclusively by:
Sold in the Economy Basement
The J. C. Turnbull Co., Ltd.

WARLIKE TALK.

TOKIO, April 17. — (Canadian Press).—Toroku Chocho, afternoon newspaper, representing Jingoes, declared yesterday that the action of the United States Congress in passing Japanese exclusion legislation amounts to a challenge to Japan. It stated that the nation must prepare for whatever may come, even war.

USELESS PRIZE.

RICHMOND, England, April 17. —Nine haircuts and shampoos was the mystery prize won by a baldheaded player at a recent whist tournament held here. The winner is tanking of giving up bridge.

The Afternoon free

Three or four hours' complete release from kitchen duties, because the dinner cooks witho watching in

McClary's Electric Range

The only range with McClary's doubly-insulated, porcelain-enameled, seamless, round-cornered, heat-retaining oven.

The only range with McClary's Tor-Red Protected Elements.

Phone the Hydro Shop for information

For Sale by Public Utilities Commission

MRS. ELIZA KILLINGBECK

COULD HARDLY LIFT HER HANDS

Terrible Weakness Caused by Digestive Disorders Quickly Relieved by Dreco—Peterborough Lady Now Has Splendid Appetite, Sleeps Soundly and Strength is Returning Every Day.

"For years I had suffered from stomach trouble and indigestion," says Mrs. Eliza Killingbeck of 200 Edinburgh street, Peterborough, Ont. "I had a very poor appetite and would bloat terribly after eating. I had frequent dizzy spells and felt very weak and run down. My nerves were all on edge and I couldn't sleep at night. Sometimes I was so weak I could hardly lift my hands to my mouth. My kidneys, too, were bad and I suffered no end of misery from them. I was also chronically constipated.

"I took all kinds of medicines and dear knows how much money I spent trying to get relief, but nothing did me any good. Finally, my son advised me to try Dreco, and after taking four bottles, I can truthfully say that I feel 100 per cent. better. While I still have to watch my diet, everything I do eat agrees with me, and my nerves are steadier than for years. I sleep soundly, have no more dizzy spells or bloating and my kidneys are in good condition. My constipation is also relieved and I feel that my experience with Dreco justifies me in recommending it very highly."

Dreco, is the most reliable corrective and tonic for digestive disorders made. It stops suffering by stopping the cause of it, which in most cases is nothing but weak, lazy digestive organs. Dreco strengthens and regulates these organs till they do their work properly. It contains no mercury, potash or habit-forming drugs, being a purely herbal preparation with absolutely nothing injurious in it.

Dreco is being specially introduced in Peterboro by Bond's Drug Store. It is also sold as follows:
Lakefield—E. H. Northey.
Campbellford—J. E. Birks.
And by a good druggist everywhere.

CANADIANS SHOULD BE TAUGHT OWN COUNTRY

Knowledge of Resources of Canada and Great Potential Wealth Might Help Check Emigration to the United States — Educate the Young.

MONTREAL, April 17.—(Canadian Press).—Canada's need to-day is for all classes of citizens to realize their responsibility and educate the young to the advantages of their own country, to prevent emigration, Russell T. Kelley of Hamilton, Ont., told members of the Montreal Publicity Association, at the luncheon of the association held here yesterday.

The speaker said he had learned that no less than 10,000 Canadians from the Maritime Provinces had left Canada last month. He pointed out that in Buffalo, New York, there were 33,000 Canadians, in Boston almost 400,000, and a huge percentage in Detroit.

"It is unfortunate that many of us do not realize how wonderful a country we have," stated Mr. Kelley, "and frequently we do not realize our own wonderful opportunities. We have a world export trade of two billion dollars per year, deposits in Canadian banks and trusts of two billion dollars and we are the greatest wheat-producing country in the world. We are third as a gold-producing country; third as a nickle-producing country, and only one in five acres of our tillable land is being worked."

If Canadians, he declared, bought their own coal rather than sending out one hundred million dollars yearly to the United States, it would mean a much greater population for Canada and more prosperity. To do this would require a change in transportation methods to cheapen freight rates, but the speaker contended that this could be done so that Alberta coal could be marketed in the East.

Oil in considerable quantities recently has been discovered near Mandali, Mesopotamia.

HEARTS AFIRE

by May Christie

The Brilliant Novelist of Modern Society

(Continued from Yesterday.)

WHO'S WHO:

Prudence Page, a pretty country girl who has awakened from a brief and unhappy love-affair with unreliable

Bert Traymore, a fascinating philander.

Janet Mercer, Prudence's 28-year-old friend, plain but genuine, is a trained nurse and masseuse to the delicate child of

Mrs. Vansittart, a wealthy women who owns Winston Towers. One of her guests is

Virginia Dale, a blase beauty who sees a rival in Prudence, and who has set her cap at

Peter Armstrong, brilliant young inventor, interested in Prudence. Prudence has given up Traymore, and is beginning to return Armstrong's interest, when she is accused of theft at Winston Towers, and runs away from home, heart-broken. She has lost her purse, and arrives penniless in New York, not knowing where she can find refuge for the remainder of the night. She stops in front of a huge church used as a House of Refuge.

Prudence is unable to get a job in the big city.

Prudence's father visits Mrs. Vansittart and tells her that she is responsible for his daughter's flight from home.

Prudence gets a room on the eighth door of an office building, and wakes up to find the place ablaze.

She is rescued and taken away in an ambulance.

CHAPTER XLVII.

The Plotter.

After an encounter with Prudence's father in the morning-room of Winston Towers, Mrs. Vansittart had annoyed Virginia, "the-guest-who-outstayed-her-welcome," more than the good lady thought.

'Baiting' the spoilt beauty was a rare occurrence. Virginia's natural conceit was so colossal, so impregnable, that it took many harsh truths to 'go home.'

Indeed, Virginia had cultivated the fine philosophy that she was above criticism.

But, to-day, some of Mrs. Vansittart's remarks had penetrated even her thick skin.

Like the heel of Achilles, Peter Armstrong was the one weak spot in her armor of conceit.

And her blunt hostess had as good as said that Peter loved the unfortunate Prudence Page, and had no interest in herself!

"You don't know much about real men!"

That wouldn't have hurt Virginia in the slightest were it not for the implication it contained.

Mrs. Vansittart had meant that she hadn't got the key to Peter's heart.

"That strong typ of man always sides with the under dog."

Ah! that made Virginia pause and think!

Most certainly at the present juncture of affairs, Prudence Page was the 'under dog.' Last night, everyone's hand had turned against her. Virginia had enjoyed the scene.

She had enjoyed seeing Mr. Page's face this morning, too.

But, afterwards, Mrs. Vansittart's words had rankled. If she(Virginia) wasn't going to have a chance with Peter, what good of overthrowing Prudence Page?

Her hostess had criticized her for setting forth to break the news about the theft to Peter.

"You'll only drive him all the e aster towards the girl!"

As she walked along the country roads in her frilly gown of lavender organdie—carefully chosen because Peter liked quaint gowns of a bygone period, and Virginia thought the revived fashion reminded him of his mother—the girl's brain was busy with a host of schemes.

She was an expert plotter, was Virginia,

Some simple little souls, like Prudence Page, were born to love and trust, and make one man extremely happy.

But Virginia was a subtler type, real adventuress. Scheming was second nature to her.

And always—always—did Herself come first!

Yet—curious fact!—it was the chivalry in Peter Armstrong's nature that caught her vagrant fancy.

"I may be a rotter myself, but I'd never marry a rotter," she had once flung at Bert Traymore, in a rare moment of complete frankness, when the latter had annoyed her by some shady trick and then came whining for comfort.

But—to herself—she admitted that Peter's rapid advance in the scientific world, and the fact that one day he would doubtless make a fortune through his inventive skill, were distinct drawing cards in his favor.

He was making lots of money now, she ascertained through various channels. (Virginia had her scouts out everywhere.) He could have bought one of the nicest houses in the neighborhood had he so fancied, instead of living like a humble recluse at Pear Tree Cottage.

But—once married to him—she'd soon spend his money!

The day was unusually warm for this season of the year, and as Virginia sauntered along the country roads, the wren in the beech-wood burst into ecstatic singing, and the hedge-warbler in the reed-beds piped up, too.

The warmth—(for Virginia was a regular salamander, and adored the hear)—gave her a sort of sentimental feeling which was foreign to her.

"I do believe I'm actually in love with Peter Armstrong!" she told herself, with an excited laugh.

In that case—hateful though Mrs. Vansittart's plain-spoken words had been—it would be well to keep them in mind when dealing with the chivalrous Peter.

"I must play the clinging kitten," thought the plotter, and thanked her lucky stars she hadn't yielded to an impulse to try and borrow money from the man when her losses at bridge had driven her rather hard, and he had seemed a 'soft mark.'

When she reached Pear Tree Cottage, old Nannie grumpily informed her that Mr. Armstrong was out, and that she'd no idea when the inventor would be home again.

"She's lying," thought Virginia, but contrived to keep a dazzling smile upon her lips, for it would be best to 'keep in' with this old woman who was Peter's servant. "I'll tip her, and that will unloose her tongue."

Old Nannie took the tip, but unfolded no further information beyond the fact that Mr. Armstrong hadn't said when he would be back, and she herself was going home as usual to her little cottage in the woods 'round eight o'clock,' after the place was 'fixed up for the night.'

"So you don't stay here after eight," remarked Virginia. Old Nannie didn't hear her, nor could she guess the plan that was forming in the visitor's mind.

Out in the woods a restless cuckoo called. Virginia smiled an odd little smile as she heard it.

"To-night the nightingale will sing," she told herself. Oh, yes, the setting would be perfect! What with Peter's chivalry, and the nightingale, and her own appealing beauty, the plot would work all right!

Saturday: A Surprise for Peter.
(To Be Continued.)

Many Women Use Glycerine Mixture

Women appreciate the quick action of simple glycerine, bucktorn bark, etc., as mixed in Adlerika. Most medicines act only on lower bowel but Adlerika acts on BOTH upper and lower bowel, and removes all gasses and poisons. Excellent for obstinate constipation and to guard against appendicitis. Helps any case gas on stomach in TEN minutes. McDermid & Jury and E. L. Payne, druggists.

VOICE OF THE PEOPLE

Editor, The Examiner.

Sir,—Kindly give me a little space in your columns as I have been a reader of your paper for the last 28 years, and a taxpayer of the City of Peterboro and also of North Monaghan.

On Monday night I was coming home from work about 5.20, going west on Albert Street. A dog bit me on the leg, leaving a blister, and tearing my underpants and overalls. I questioned two children across the road, and they said it was our dog, so I got the number.

Can you give me any legal advice as to what I can do, or do I have to take things as they come? I was going to throw a stone at it, but did not know if it would cost me one hundred dollars or a torn pair of pants and a sore leg, or can I take the law in my own hands. I would like a reply to my statement if possible.—Yours sincerely,

RATEPAYER.

P.S.—I work in the city and reside in the township.

In answer to the above letter would say that no citizen could take the law into their own hands without getting into trouble, and the proper course would be to speak to the Chief of Police regarding the matter, if any action is going to be taken.—Editor.

MANY BUILDINGS BURNED.

MONCHAUG, Mass., April 17.—Fire which swept through the village Wednesday destroyed nearly a score of buildings and caused a loss estimated at about $150,000. It was brought under control by firemen from Worcester and a number of towns nearby.

Miss Eva Roddick Tells How Cuticura Healed Eczema

"My trouble began with an itching and burning of the skin and then eczema broke out on my hands in a rash. It got so trying on my nerves that I scratched it, which caused watery, sore eruptions. It was very painful to put my hands in water, and hard for me to do my work. I also lost my rest at night because of the irritation.

"I began using Cuticura Soap and Ointment and they helped me, and after using almost two cakes of Cuticura Soap and two boxes of Cuticura Ointment I was completely healed." (Signed) Miss Eva Roddick, Falleigh Lake, Nova Scotia.

Daily use of Cuticura Soap, Ointment and Talcum helps to prevent skin troubles.

Sample Each Free by Mail. Address Canadian Depot: "Outicura, P. O. Box 2616, Montreal." Price, Soap 25c. Ointment 25 and 50c. Talcum 25c. Try our new Shaving Stick.

FOUR YEAR OLD BOY RESCUED FROM WELL

CHATHAM, April 17.—(Canadian Press.)— Held by the legs by his mother, Wilfrid Rose hung down a well at the rear of their home and rescued his nephew, Garnet Crow, aged 4, who had fallen in, from drowning. The young boy was going down for the third time when Rose was able to grab his clothing. He is recovering. The child, whose mother is dead and whose father lives in Windsor, is being raised by his grandparents, Mr. and Mrs. W. Rose.

Longshoremen Want Seventy Cent Wage.

MONTREAL, April 17.—(Canadian Press).—Hon. Jas. Murdock, Minister of Labor, has approved the nomination of C. Bujold, secretary-treasurer of the Syndicated Longshoremen of the Port of Montreal, as representative of the employees on the board of arbitration appointed on the wage dispute between shipping companies whose boats run to this port and those of their employees who are members of the Syndicated Longshoremen.

The longshoremen are asking seventy cents an hour for days and eighty cents for night work. The companies offer fifty cents an hour for day work and sixty cents for night work, the rates as paid last year. About 4,000 men are affected.

Montreal's New Mayor Announces Programme.

MONTREAL, April 17.—(Canadian Press).—In his inaugural address delivered at the first meeting of the new City Council here yesterday afternoon, Mayor Duquette dwelt upon public health, better police protection in view of recent attacks on life and property, the awakening of civic pride by making the city more beautiful, in accordance with modern town-planning projects, and economy in the administration of the city's affairs.

The Mayor read his programme in both languages. At its conclusion, Alderman Sansregret, leader of the Council, assured the Mayor that he could count on the support of the aldermen in his plans for the administration of the city.

Difficulties Halt Russian Conference.

LONDON, April 17.—(Canadian Press).—The Anglo-Russian conference here has encountered difficulties sooner than was expected. Three sessions have failed to bring about an agreement on the organization and agenda of the conference, and after the third meeting of the delegates at the Foreign Office Wednesday afternoon the conference adjourned over the Easter holidays, to meet again April 24.

Swarajist Leader Mayor of Calcutta.

CALCUTTA, India, April 17. — (Canadian Press)—C. R. Das, leader of the Swarajists, or Indian Home Rulers, has been elected Mayor of Calcutta, defeating his European opponent, Mr. Willson, by a vote of 59 to 13.

After his election, Das denied that his party contemplated an anti-European or obstructive policy in city affairs.

Brothers Fined $300, Beat Tax Collector.

KINGSTON, Ont., April 17. — (Canadian Press).—The tax collector may be an unwelcome person but he mustn't be ill-treated. In court here Tuesday Judge Lavell fined Charles and Cecil Baker, brothers, of Kennebec Township, $150 each on the charge of assulting and doing grievous bodily harm to Ross W. Barr, tax collector of the township. The accused were also bound over to keep the peace.

Royal Quality Baby Chicks are produced in the largest and most modern hatchery in Canada. 60,000 egg capacity. Leading varieties guaranteed to be true to breed, from vigorous, free range Canadian stock and pure bred high egg producing strains. At least 97% live arrival, guaranteed delivered by prepaid express. We are members of the International Baby Chick Association and conform to its standards of practice.

Our Royal Baby Chick Book contains a fascinating human interest chick story by H. G. Chis himself. Ask for prices and this valuable Book No. 114.

The Canadian Chick Hatchery, Ltd.
143½ King Street East, Hamilton, Ontario

Wandering Boy Hadn't Eaten in Four Days.

WINDSOR, Ont., April 17.—(Canadian Press).—Three youths, Edward Mamel (19), Edward Dellion (20), and Herbert Motheral (20), all claiming Kitchener as their home, were in Police Court here yesterday, charged with trespassing on railway property. They were picked up in the yards of the Canadian National near the city limits. Mamel told the Magistrate he had not eaten in four days.

HATS EASILY DYED.

Parke's Straw Hat Dye is easy to use. Colors are fast and beautiful and it will not run or wash off when wet. Largest bottle, about double the average size, enough for a good sized hat, 25c per bottle, with brush. At Bond's Drug Store, corner of George and Hunter streets.

SEVEN-FOOTER LOST.

GREENVILLE, Del., April 17.—Robert Henry Langshaw, 26, height, 7 feet 7 inches, is lost. Recently he took French leave of his mother, and the Navy Department has been asked to search for him. His mother says he is "quite a reader, horseback rider, crack shot and a good boxer."

Radway's Ready Relief
LAME BACK

A REMINDER THAT THE CLEARING SALE OF THE J. W. MILLER STOCK OF HIGH GRADE SHOES MARKED AWAY DOWN IS STILL GOING ON

And is a real chance to buy fine Easter footwear at bargain prices—Every line reduced, some much below Cost.

HOWDEN & EVANS Successors to J. W. MILLER & SONS 406 George Street

Making Space Sale

Even with the extra floor space from our new balcony, we are still crowded for room, and in order to make space for New Goods, we have marked down for Quick Selling a large number of odd pieces and suites, some of which are listed below

ARM CHAIR AND ARM ROCKER — (Sample Pair), solid oak, fumed finish, spring seat, upholstered in genuine leather. Regular price $15.00 each. Making Space Sale Price ..... each **$9.75**

ARM CHAIR AND ARM ROCKER — (Another Sample Pair), birch frames, finished in walnut, cane panels in sides, seats, and back, upholstered in good quality floral Tapestry; comfortable spring seat. Regular price $35.00. Making Space Sale Price ..... each **$24.50**

ARM CHAIR AND ARM ROCKER — (Sample Pair), frame birch, walnut finish seat and back upholstered in Black Leatherette, spring seats. Regular price $12.50 ..... Making Space Sale Price, each **$8.95**

METAL BEDS — in walnut finish, 2-inch continuous post, heavy fillers, with cane panel and plain panels; all sizes in stock. Reg. price $19.50. Making Space Sale Price, ea. **$15.75**

EASY CHAIR—Large size, Sample, upholstered all over in Leatherette, roll arms. Regular price $16.75. Making Space Sale Price **$13.50**

CHESTERFIELD TABLES — (2 Only, Samples), solid American walnut, 60 inches long; one in dainty Queen Anne design, one in Italian design. Reg. price $45.00. Making Space Sale Price, each **$29.75**

BEDS — 100 Beds, all to clear at Reduced Prices, in Walnut, White Enamel, and Brass.

LIVING-ROOM SUITE — (Sample), 3 Pieces, Divan, Arm Chair, and Arm Rocker; birch finished in walnut, panel back, spring seats, upholstered in good quality English Tapestry. Regular price $67.50 ..... Making Space Sale Price **$43.50**

CHESTERFIELD SUITE — (One Only, Sample Suite), 3 Pieces, including Chesterfield, One Arm Chair, and Arm Rocker, upholstered in good quality Tapestry, Dark Blue ground in floral design, webbed seats and back and separate Fischman cushions. Regular price $185.00. Making Space Sale Price **$145.00**

BOOK CASES—Macey Sectional, 3 Sections, with top and base; one in fumed oak and one in walnut finish. Regular price $35.00. Making Space Sale Price **$29.50**

TWO CURTAIN SPECIALS

NOTTINGHAM CURTAIN NETS — Heavy Bungalow weave; good selection of designs, some with borders; 36 inches wide ..... Regular price 35c, for **25c**

SCRIM CURTAIN MATERIAL — Best quality imitation drawn work borders, in White, Ivory, and Ecru; 36 inches wide ..... Regular price 25c, for, per yard **17c**

FERN BOXES—Reed, in fumed finish, complete with galvanized steel box lining. Regular price $12.50 ..... Making Space Sale Price **$8.75**

CASEMENT CLOTH—For Side Drapes, fine quality; made from Egyptian Cotton; guaranteed sunfast colours, in shades of Rose, Mulberry, Blue, Green, and Brown; 50 inches wide. Regular price $1.35 ..... for, per yard **$1.10**

MIRRORS — White Enamel frames, heavy glass and true; suitable for Kitchens, Bathrooms and Summer Cottages. Size 10 x 18 inches. Regular price $1.75. Making Space Sale Price ..... each **89c**

SCOTCH MADRAS — Fine quality; choice of 15 designs; some with borders; White and Cream shades; 36 inches wide. Regular price 50c ..... for, per yard **32c**

STORE OPEN THIS EVENING

McBride & Franks

Factory-to-Home Store

Phone 2069 — — 224 Charlotte Street

Scarfe's Varnishes & Paints

SURFACE SATISFACTION

LET your home stand out from its surroundings; let it be recognized by passers-by as a home well kept; be able to point to it with pride. Paint with Scarfe's—their long-wearing qualities make them the most economical varnishes and paints for every purpose inside and outside.

Scarfe & Co., Limited
Head Office and Factory - Brantford, Ont.

J. C. Turnbull Co. Ltd.
Corner George and Simcoe Sts.
Peterboro, Ont.

VARNISHES PAINTS ENAMELS STAINS for every purpose

The "Night Cap" that assures Restful Sleep

IF you would enjoy sound, natural sleep, make "Ovaltine" your regular "night cap."

"Ovaltine" overcomes the two main causes of sleeplessness—digestive unrest and over-strained nerves. Made from ripe barley malt, rich, creamy milk and fresh eggs, "Ovaltine" is highly nourishing but causes no digestive activity. It induces restful sleep by soothing and restoring the worn nerves, brain and body.

"Ovaltine" is easily prepared—in the cup —with warm milk.

We will gladly send you a trial sample on receipt of five cents to cover postage and packing.

OVALTINE
TONIC FOOD BEVERAGE
Builds up Brain, Nerves, and Body
At all druggists—50c., 85c., $1.50
A. WANDER LIMITED, LONDON, ENG.
Canadian Office—455 King St. W., Toronto
BRITISH—and sold throughout the Empire

CROP REPORTS

The following is a summary of returns made by the Agricultural Representatives to the Ontario Department of Agriculture.

Fall wheat has come through the winter in good general condition and fields promise at present an average yield should favorable weather continue.

Clover and alfalfa have also wintered well, although there are scattered complaints of slight heaving in the case of the former crop.

Plowing was done in a few counties last week, but will be pretty general by the end of this week if spring weather continues. Some seeding has also been done in a few favored localities.

Reports continue to come in of more or less injury to young orchard trees and fruit bushes by cotton-tail rabbits and field mice. Several representatives speak of rabbits as becoming a serious threat to orchards.

The labor situation is considered an improvement over that of the same period last year. The demand has been fairly strong for men both with and without experience. The latter class have been fairly easy to procure, at wages running from $15 to $25 a month, with board. Really good men are insisting upon rates ranging from $30 to $40 a month.

It is estimated that the acreage of tobacco grown in Elgin this year will be fully the double of that raised last season. The representative, however complains that the San Jose scale is doing more injury than ever to orchard trees in that county.

Kenora.—Farmers who have sunflower silage continue to be much pleased with it as a cattle feed. It has been keeping well, and compares very favorably with the Eastern Ontario ensilage in odor.

Middlesex.—The flow of syrup stopped very suddenly during the past week, and makers have been unable to fill their orders.

Hastings.—There is a very noticeable increase in the demand of clover seeds of all kinds, especially alfalfa seed. Most farmers are using nitre-culture with their clover seed, and have found in the past that it pays to use them.

North Simcoe.—I visited a truck gardener on Thursday who has had radish, spinach, lettuce and onions in for several days, on his light soil. There is increasing interest in poultry husbandry.

Middlesex.—There has been more pruning done this year and there will be more spraying than usual. Small fruits appear to be in good shape.

Lambton.—A great many old, neglected orchards have been scraped and pruned this spring. This evidences a greater interest in orcharding. Spraying will follow.

Halton.—Fruit men are giving their orchards a little better care in the way of fertilizers and cultivation and due to the injury done by mice and rabbits fruit men in the future will be more particular about cultivation and protection to trees by wire screens.

Milk production is increasing rapidly, and a number of patrons are being shut off from the dairy plants. The price being paid at the Toronto City Dairy is $2.11 per cwt. Salford Cheese Factory paid their patrons $1.08. Milk is worth just about $1.00 per cwt. less now than it was a year ago at this time.

Brant.—Dairying continues to be a popular branch of farming in most sections, each year seeing an increased number of dairy herds. An old garage in the town of Paris here has been overhauled and equipped as a butter factory, and it is expected will be ready for the handling of milk in a very short time. This is the first of its kind in this vicinity, and no doubt will be welcomed by the farmers generally.

Lambton—Dairying is becoming more in practice. The local creamery made double the amount of butter in the months of January, February and March this year over same months of 1923.

Hastings.—There have been more calves sold at local shipping points than ever before. Over 300 were shipped from Stirling this week. Ordinary calves are selling for about $6. It would appear that the majority of farmers are not raising even their heifer calves.

Frontenac.—The milk flow is continuing to increase and factories are gradually opening up throughout the county. Prices are so poor, however, for cheese, that there is little inducement making of cheese. According to present prices, milk will only be worth from 60c to 70c per cwt. Creameries are running nearly to full capacity and paying from 34c to 36c per lb. for butterfat.

Ontario.—There continues to be an increased demand for horses. A carload of horses was loaded at Cannington on Thursday last, and some good horses were loaded.

MARMORA VETERANS' ANNUAL MEETING

H. R. Pearce Re-elected President—The Annual Decoration of Graves On Second Sunday In June.

MARMORA, Apr. 17.—The annual meeting of Marmora and Deloro branches of the G. W. V. A. took place in the club rooms on Monday evening under the presidency of Comrade H. R. Pearce. The annual election of officers took place and the result was as follows:

President, H. R. Pearce; st vice-president, W. Hickey; 2nd vice-president, H. Nayler. Executive Committee J. Laird, C. Bleeker, E. Bartlett. Trustees, F. Grant, H. Osborne, H. Wright. Secretary-treasurer, P. Gray.

Comrades H. R. Pearce, C. A. Bleeker and P. Gray were appointed as a committee to confer with the cemetery committee over the proposed extension and improvement of the cemetery.

It was planned to hold the annual decoration of the the veterans' graves on the second Sunday in June. Comrades W. Hickey, G. Kerr and W. J. Cottrill were appointed a committee to meet the council on the matter of the war memorial.

Comrades L. Rundle and H. Osborne formed a committee to meet the Agricultural Society to tender the support of the branch in the celebration on the 24th May.

The men, on the conclusion of the business meeting, adjourned to the St. James Hotel, where Mr. and Mrs. T. Potts had prepared a bountiful repast.

Comrade W. J. Cottrell, being elected as toastmaster, the following toasts were proposed and replied to: The G. W. V. A., the Marmora Town Council, the Booster Club, the Host and Hostess.

The meeting closed with "For He's a Jolly Good Fellow" and the National Anthem.

Mr. W. Inkster spent Tuesday in Oshawa on business.

Mrs. Lingham-Wagner, of the Hamburg Musical Co., of Toronto, is visiting with her cousins, the Misses Pearce.

620

For the average stout figure with excess flesh evenly distributed. Low bust with elastic inserts; long, flexible skirt. White or pink coutil; sizes 22-36; $5.00

A model that will give you day-in-and-day-out comfort.

The gentle massaging action of the Self-Reducing Straps gradually eliminates excess flesh, so that eventually the figure becomes permanently lighter and smaller.

"Once try a Nemo and you'll never change." 14

Sold in Peterboro by The Crossman Co. Ltd. R. Fair & Co. Ltd.
Made by
KOPS BROS. Limited, Toronto

TRENT RIVER NEWS

TRENT RIVER, Apr. 17.—The funeral of the late Mrs. Frank Toms was largely attended. Service at the house by Rev. E. O. Seymour. Interment at Maple Grove Cemetery.

The girls' and boys' senior classes of the Sunday School were entertained to a "sugaring off" party last night at Mr. George Van Volkenburg's.

The Sewing Circle met yesterday afternoon at Mrs. Arthur Russel's

Messrs. Frank Pollock and Francis Ruttan are returning this week from camp down the river where they have been trapping.

Mr. N. Garneau has purchased a Ford car.

Miss Dorcas Nixon has returned to her home near Lakefield from spending the past few months at her grandparents, Mr. and Mrs. John Nixon.

Miss Hazel Nixon is visiting her grandparents for a few weeks.

FRECKLES

Don't Hide Them With a Veil; Remove Them With Othine—Double Strength

This preparation for the removal of freckles is so successful in removing freckles and giving a clear, beautiful complexion that it is sold under guarantee to refund the money if it fails.

Don't hide your freckles under a veil; get an ounce of Othine and remove them. Even the first few applications should show a wonderful improvement, some of the lighter freckles vanishing entirely.

Be sure to ask the druggist for the double strength Othine; it is this that is sold on the money-back guarantee

AT EAST EMILY

EAST EMILY, Apr. 17.—Mr. Clifford Jackson returned home from Detroit where he has been working for the past few months.

Miss Nellie Haldimand has returned home to Mr. Robt. McElwain's after working in Peterboro' for the winter.

Mr. Wilbert Harrison has purchased a new Ford truck.

Mrs. R. Skuce is visiting at her daughter's, Mrs. W. Casey, after returning from her daughter's, Mrs. Wilson, of Otonabee.

Mr. Walter Moncrieff and son George were to Peterboro' on Tuesday.

Mr. Eugene Switzer and sister, Miss Ida, were to Peterboro' on Wednesday.

Mrs. Robt. McConnel and little daughter spent the week-end visiting her sister, Mrs. G. Kennedy, of Lindsay.

Mr. and Mrs. Sayward Switzer were visitors to Lindsay last week.

Mr. and Mrs. Sam. Lee were to Peterboro' on Saturday.

Mr. Gabriel Switzer were visiting friends in Peterboro' on Thursday.

Mr. and Mrs. Langton Wilson were visiting friends in Peterboro' on Sunday.

Mr. William Harrison sold a team of heavy horses to Mr. Chas. Lindsay of Lindsay.

Mr. Donald Jackson has gone to Detroit where he has secured a position.

The many friends of Mr. Wilbert Fee will be sorry to learn that he is ill with a slight attack of pneumonia.

The friends of little Opal James are pleased to know that she is improving quickly after her accident.

Mr. Robt. Casey has returned to his home after visiting his son in Oshawa.

The cold high winds and frost of the past week is making the clover and fall wheat look very bad and likely will be a failure if warm rains don't soon come to renew them.

Mr. Lawrence McGaughy motored down from Toronto and spent the week-end with his sister, Mrs. Wilbert Fee.

Mr. Jas. Bushnell were through East Emily buying up young cattle.

A great number of farmers are making maple syrup this spring and report a wonderful run of sap as the frost keeps on at nights.

Mr. Vaughn, stock buyer for the U. F. O., was through this way last week.

Miss Ethel Deyell, of Peterboro', spent the week-end with her brother, Mr. Dave Deyell.

TO UNVEIL MEMORIAL.

OTTAWA, April 17.— (Canadian Press.)—A memorial tablet to Benj. Bowman Law, M.P. for Yarmouth, who lost his life in the Parliament Buildings fire in 1916, will be unveiled in the lobby of the House of Commons on Thursday, April 24, when the House re-assembles after the Easter recess.

VOTE FOR THE C.G.E. BYLAW

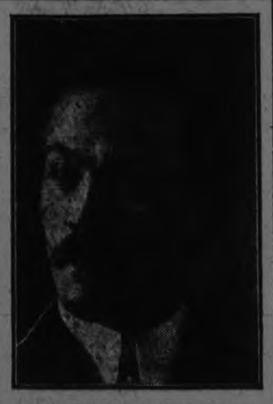

ALDERMAN M. McINTYRE

To the Editor of the Examiner:

Dear Sir,—The Canadian General Electric Company has passed under new control, as the General Electric Company of the United States now owns the controlling interest. The company not only proposes a considerable expansion now, but it was stated in the report of the recent annual meeting of the company "that this will mark the first step in what promises to be a fairly important construction programme." The officials of the company look forward to very large additions within a reasonable time.

The citizens of Peterborough should carry the Canadian General Electric Company by-law by a very large majority to demonstrate to the new control our desire to co-operate with them in the enlargement of their words, and thus not only secure the expansion now proposed, but also the future enlargements so that the works in Peterborough will continue to be the chief manufacturing plant of the company in Canada.

Yours truly,
M. McINTYRE.

YOUNG MAN BURNED SAVING FURNITURE

House Completely Destroyed and One Other Man Severely Burned

CARGYLE, April 17.—(Canadian Press.)—Ross Carter, aged 22, son of Joseph G. Carter, reeve of Greenock township, was burned to death while attempting to save some furniture from the upstairs rooms of their home which caught fire yesterday afternoon and was completely destroyed. Rickard McConkey, a young man of the neighborhood, who was assisting Carter to remove the furniture from the burning building, was severely burned and otherwise badly injured, but may recover.

AVIATORS PICKED UP BY DESTROYER

Major Martin of Globe-Circling Squadron Forced to Descend on Portage Bay, Alaska.

CORDOVA, Alaska, April 17.—A leak in his crank case, causing a waste of fuel, forced Major Frederick L. Martin, commander of a United States Army round-the-world expedition, to alight Tuesday in Portage Bay, according to word received here from the destroyer Hull, which found him Wednesday.

Major Martin and his mechanician, Sergeant Alva Harvey, were found by the Hull in Portage Bay, this side of Cape Igvak, where the Seattle disappeared Tuesday while the four planes of the squadron were on their way to Chignik, Alaska, in a snow and wind storm characteristic of the region.

Major Martin, his mechanician, and their machine are to be taken to Kanatak ,at the head of Portage Bay.

By light years is meant the number of years required for light to travel from a star to us.

$65

PRESTON FORAFORD GARAGE

Of pleasing appearance, covered with 1" corrugated galvanized sheets, making it absolutely fireproof from without. Light weight, of strong construction, is easily moved without dismantling and may be painted any desired color. Shipped in Ontario, Freight and Sales Tax paid, in pieces cut to size and shape, accompanied by complete blueprints. Any handy man can erect a FORAFORD. Order today. Write for literature and prices on larger PRESTON GARAGES.

The Metal Shingle & Siding Co., Limited
Preston - - Ontario

W WHEN YOU BUY A W

C.C.M. MASSEY

You get more than a bicycle, you get
SERVICE 100% SERVICE
The Massey Silver Ribbon is popular the world over.
Sold Locally only by Easy terms if desired

WHITE'S CYCLES AND SPORTS Limited

W 212 Charlotte St. Open Evenings W

The Joyous Years From 7 to 15

AT the age of seven the boy leaves kindergarten and starts to school. At fifteen he is getting ready to climb into long pants.

The eight years between seven and fifteen are the joyous years of his life. They will pass all too quickly.

Why not help your boy crowd all the enjoyment possible into them? —help make them the memorable, fadeless years of his life.

Like all boys, one of his dearest desires is to possess a real, classy bicycle—a C.C.M. Then he can join in all the boyish games and sports that require a wheel.

How a real boy does love to get out into the open spaces where he has room to let himself loose. How he loves to fly along on his easy-running C.C.M., imagining he is an express train as he coasts down a hill.

And when he comes home happy as a lark, bright-eyed and rosy-cheeked, how glad you'll be you got him a C.C.M. Bicycle.

A bicycle is a mighty good thing for a boy or a girl—especially a C.C.M. — with its smooth, easy-running Triplex Hanger, its quick, sure Hercules Coaster Brake, its strong, sturdy frame of English Seamless Tubing that stands the rough and tumble wear of care-free boyhood, the bearings of tough flint-hard steel that a file cannot cut.

Drop in and see the new, dashing, sparkling C.C.M. models for Boys and Girls—including the *Curved* Bar model, the bicycle a boy won't outgrow. Prices are $15 to $20 less than the "peak" prices. A Big Dollar's Value for every dollar you invest in a C.C.M.

C.C.M. JOYCYCLES, too, for the little folks too young for bicycles. Joycycles are high-grade tricycles, built to run as smoothly and easily as C.C.M. Bicycles. They've made a wonderful hit! Just the thing for birthday and other gifts.

C·C·M· Bicycles

RED BIRD—MASSEY—PERFECT
CLEVELAND—COLUMBIA

Made in Canada by
CANADA CYCLE & MOTOR COMPANY, Limited
Montreal, Toronto, WESTON, Ont., Winnipeg, Vancouver
Makers of High-Grade Canadian Bicycles for 25 Years,
Also of C.C.M. JOYCYCLES—High-grade, Easy-running Tricycles

C·C·M· TRIPLEX HANGER means Easier Riding

SERVICE STATION C·C·M· BICYCLES

SIMPSON, COPPING & CO.

Sole Agents for
"PERFECT" BICYCLES
The Bicycle That Lives Up To It's Name.
460 George Street — Open Evenings

In Choosing Your Bicycle Buy a

C. C. M.

CLEVELAND

And be sure of the best in quality and workmanship. A complete line in colors, sizes and styles at

MILLARD BICYCLE & SPORTS GOODS STORE

225 HUNTER STREET

See us and get a catalogue. *We sell on terms to suit purchaser.*

If MONTEZUMA *had tasted* MOIR'S!

The Emperor Monteruma of Mexico, in ancient Aztec days, was "exceedingly fond of chocolate"—so historians tell. No less than 50 jars or pitchers of chocolate were prepared for his own daily consumption and 2,000 more were allowed for that of his household.

Supposing Montezuma lived to-day and tasted of the highest development in chocolate making — Moirs would be compelled to sell to his Aztec Highness the complete output.

The Spanish invaders probably ended Montezuma's indulgence in his favorite confection, but they quickly acquired the habit themselves and introduced it into Europe.

And thereby the "gladness of living" was multiplied many times because the sweet tooth of humanity is as universal and ancient as its love of beauty—and the chocolate is the "king of sweets."

The world is abundantly supplied with chocolate. The cocoa bean grows in many tropical countries, and the finest varieties are those from favored islands that seem to possess the humidity desirable for the most delicious product. It is in islands such as Ceylon and Jamaica that Nature does her best with chocolate, so naturally Moir's Chocolates are made from the finest cocoa beans that these islands grow.

Moirs have gone to the ends of the earth to acquire and maintain the high quality and delicious flavour so long identified with their famous chocolate coatings.

MEXICO

The high state of civilization among the dominant Aztec tribe astonished the first Spanish invaders of Mexico early in the 16th century. Cortez found nations with courts, armies, and stone buildings of such elaborate design as to astonish the architects of Europe. The disappearance of this civilization dates from the time the white man heard of and coveted the rich minerals and rare products of Montezuma's kingdom.

Sold in your Neighborhood.

MOIRS LIMITED · HALIFAX

MOIR'S *Chocolates*

GEO. S. MOFFAT
166 Adelaide Street, West. Toronto, Ontario — Ontario Representative

COOMBE WON DECISION OVER TORONTO BOXER

Floored Devine of the St. Helen's Club, Toronto, In First Round, and Also Had Advantage In Third — Harvey Smith Lost to Dullage.

Peterboro boys made a good showing against the Toronto boxers last night at the P.A.A.A. smoker, except in the Dullage-Smith bout which was awarded to Dullage the St. Helen's boy.

Lorne Coombe with Micky Devine of St. Helen's Club, Toronto, staged the main bout of the evening in the 135 lb. class. Coombe nearly had the decision in his grasp in the first round when he floored Devine with a stiff right to the jaw that laid his pluck opponent on the floor for the count of eight. Devine gained his feet, but only to land on the floor once more a few seconds later and again before the round had ended. Devine showed lots of gameness for the rest of the first round and took lots of punismment. He same back very strong in the second round and landed several rights and lefts to Coombs jaw and body. Coombs who is known as a punishment-taker took all Devine had and came back for more, which he generally got. Devine worked in close for the rest of the round and when the gong sounded he appeared to be in much better shape than in the first. Both went at it "hammer and tongs" in the third round but Coombe who lost his temper when Devine hit him in a clinch forced the fight for the rest of the bout.

Although Devine had the better of the second round he did not make enough points to overcome the lead which Coombe set up in the first three minuts. Several times in the last round Devine appeared to be groggy but Coombe showed good sportsmanship when he allowed Devine several times to get away from the ropes. Referee George Graham handled this bout very satisfactorily and had the honor of giving Coombe the decision.

Jordan Won Decision.

Joe Jordan who has been showing great improvement in last few bouts, bumped into a second Willis Cutt last night when he tackled Jeane Carr of St. Helen's. Carr is an infighter like Cutt while Jordan appeared to be satisfied to wait for Carr to come in, and then bounce one off his jaw with his right. Jordan took a lot of punishment in the first round but came back strong in the second and third. He landed rights to Carr's jaw and face all during these rounds but could not hit him hard enough for the knockout. Carr kept coming back fast in an effort to even up the fight but his efforts were fruitless as Jordan was used to his style of fighting by the second round and landed a punch at every opening. Although Jordan was beaten in Toronto by Jackie Johnston he redeemed himself last night and no doubt if he sticks at the game he will make a better showing next year. George Graham awarded the bout fairly to Jordan.

Awarded to Dullage.

Roy Dullage who appeared here before in the squared ring with Lorne Coombe met Harvey Smith the game Peterboro boy who will take on anybody in his class and give them a tussle. Smith takes of punishment but he also gives some. Dullage had the better of the fight the greater part of the way but Smith stood up gamely and took the punishment from the more experienced boxer. Dullage landed numerous punches to Smith's head and body but Smith also sent home several clean cut lefts and rights to the Toronto boy's face. Dullage had the best of the bout in the first three minutes, while Smith warmed up a little in the second and gave Dullage severl exciting moments. Smith did his best in the last round and when the gong sounded both were exchanging lefts and rights to the head. The judges awarded the decision to Dullage satisfactorily to the audience. Both boys clinched frequently which slowed the bout up considerably.

A Tame Affair.

For the second time this year Elliott appeared in a love tap affair which was supposed to be a boxing bout. Farmer Cole was his opponent this time and neither exerted themselves in the least but stood up in the ring and tapped each other for nine minutes. These boys who fought in the 156 lb. class stepped into the ring like two Jack Dempsey's and the crowd expected to see a slugging match but thy were badly disappointed with the showing both boys made. Elliott was given the decision but the crowd wasn't interested in the fight to care who was decided the better man.

Ronco Loses His First.

Joe Lemoyne of St. Helen's Club, Toronto, refereed the bout between Woodgate and Ronco in the 110 lb. class. Woodgate who was the larger of the two was the aggressor most of the way but Ronco the cool little Italian fighter, who made his first appearance in the ring last night put on a very scrappy bout. He hit hard and often but seemed to be willing to ward of Woodgate's trip hammer punches which seemed to be heading for Ronco's face 75 per cent of the time. Woodgate was given the decision for his aggressiveness.

Youngsters In Draw.

Tobin and Smith in the 90 lb. class put on one of the scrappiest bouts of the bill. Smith was the aggressor all the way but Tobin's coolness carried him a long way and his both gloves seemed to land often on Smith's jaw. Smith's gameness carried the bout to a draw.

In the 80 lb. class Cole was given the decision over a game lad who packs a healthy blow by the name of Dorrington. This was Dorrington's first appearauce in the ring and he made a good showing. Another Dorrington boy who is a promising lad made his debut last night when he fought a draw with a boy by the name of Larome who is also a promising looking boxer.

BIG LEAGUE STANDING

NATIONAL LEAGUE.

	Won.	Lost.	P.C.
Boston	1	0	1.000
Brooklyn	1	1	.500
New York	1	1	.500
Cincinnati	1	1	.500
St. Louis	1	1	.500
Pittsburgh	1	1	.500
Chicago	1	1	.500
Philadelphia	0	1	.000

AMERICAN LEAGUE

	Won.	Lost.	P.C.
Detroit	2	0	1.000
New York	1	1	.500
Boston	1	1	.500
Washington	1	1	.500
St. Louis	1	1	.500
Chicago	1	1	.500
Philadelphia	1	1	.500
Cleveland	0	2	.000

INTERNATIONAL.

	Won.	Lost.	P.C.
Toronto	1	0	1.000
Rochester	1	0	1.000
Baltimore	1	0	1.000
Reading	1	0	1.000
Jersey City	0	1	.000
Newark	0	1	.000
Syracuse	0	1	.000
Buffalo	0	1	.000

CASEY STENGEL IN LIMELIGHT

Former Giant Cracked Out Circuit Clout In Tenth—Luque Loses First Game By One In Ninth.

PHILADEPHIA, April 16.—Boston and Philadelphia played another extra inning game to-day, the Braves winning in the tenth 4 to 3, when Casey Stengel put the ball in the left field bleachers for a homer.

A ninth inning rally by the Braves tied the score. Tierney's sacrifice fly scored Cooney with the tying run in this inning. Score:

Boston . . .000 010 002 1—4 12 2
Philadelphia 120 000 000 0—3 7 1

Marquard, McNamara, Stryker and O'Neil, Smith; Carlson, Glazner and Wilson.

Cubs on Rampage

ST. LOUIS, April 16. — Batting three pitchers out of the box, the Chicago Cubs evened the series with St. Louis here to-day 13 to 6.

Haines wes retired in the first inning, after he had allowed four singles, resulting in as many runs. North took up the pitching for the Cardinals and lasted until the sixth when Friberg doubled and Heathcote tripled, scoring Friberg Hartnett hit over the left field fence, scoring behind Heathcote. H. Bell then replaced North, but allowed a single and a double, which, with a wild pitch, scored two more runs.

The Cardinals threatened only in the fourth when Mueller tripled and scored on Bell's home run. The score:

Chicago .... 400 006 210—13 17 0
St. Louis....100 201 000— 4 12 3

Osborne, Alexander and Hartnett; North, H. Bell, Delaney, Haines and Holme, Vick.

Luque Loses Duel

CINCINNATI, O., April 16.—Pittsburgh won the second game of the season from the Reds to-day by the smallest possible score, after a great pitchers' battle between Cooper and Luque, in which the Pirate left hander had just the necessary shade. The only run was scored in the ninth inning on Carey's single, a sacrifice, Carey's steal of third, and a single by Traynor. The Reds got only one man to second base and none as far as third.

The score:

Pittsburg .....000 000 001—1 8 0
Cincinnati ....000 000 000—0 5 0

Cooper and Schmidt; Luque and Hargrave.

Frisch Hits Homer

NEW YORK, April 16—The New York Giants turned the tables on Brooklyn to-day and won the second game of the season 7 to 1. Jack Bently, former Baltimore southpaw, held the Robins to four hits, the first of which came in the seventh, and struck out eight men while Grimes, his opponent, was wild and accorded poor support. Frisch hit the first home run of the local season with Groh on base in the fifth. Groh's fielding and batting and a one-handed catch off Frisch by Wheat were features. The score:

Brooklyn . . . . 000 000 001—1 4 3
New York .... 200 022 01x—7 8 0

Grimes and Deberry; Bentley and Gowdy.

FOOTBALL NOTES.

The team selected from Canadian Woollens players to play Campbellford on Friday will be chosen from the following:

Hilman, Ward, Chambers, Quinn, Read, Sayers, Monkman, Mitchell, Gaskill, Wylie, Roberts, Downes.

Will all players be on hand at 11.30 a.m. prompt. The Comet bus will eave the Post Office at 11.45 prompt.

RUGBY SCORE.

LONDON, April 16. —(Canadian Press.)—Wigan defeated Hunslet 39 to. 5 in a Northern Union Rugby fixture played here to-day.

LOOKING OVER THE DISTRICT

OSHAWA, April 17.—Only twenty nine more working days before the opening of Central Ontario league baseball season. Wednesday, May 21st, Peterboro goes to Belleville with Hallinan of Toronto calling 'em at the plate and Boundy of Cobourg working the bases; Oshawa goes to Kingston where Sullivan of the Limestone will work the plate and Allen of Port Hope covering the bags. On the holiday, May 24, Kingston will visit Peterboro and Boundy of Cobourg will call balls and strikes with Collings of Belleville on bases; Bellevile goes to Oshawa with Hallinan of Toronto at pate and Thorne of Toronto on bases.

Guelph Maple Leafs are billed to pay an exhibition game in the Quinte City on Saturday, May 3rd. "Peeny" Mills and his Belleville ball tossers are to be in shape for when the Petes travel to the railroad city in the opening league fixture on Wednesday, May 21st.

With all Central League certificates in the hands of the different clubs th winter box stove league ball players will have to come from under cover and pen their monograms on the yellow slips for the senior division of the Ontario Baseball Amateur Association. The secretary of the league will at least get a glimpse at many who were great ball players during the winter months, or at least a copy of their penmanship.

Providing the weatherman doesn't take the joy out of life for Saturday, April 26th, Oshawa is to have the earliest opening of the ball season in its history as the Osler's of Hampden Park senior league of Toronto are to visit the motor city. The Strollers of Toronto are down to visit Oshawa on Saturday, May 3rd. With two games under their belt Oshawa rookies shculd be weeded out and a real team ready for Kingston on Wednesday, May 21st.

How come or what's the matter with the old brigade of baseballers in Lindsay. In the list of officers of the Scugog town ball team only Hon. presidents John Carew and T. H. Stinson with Vice-President Tony Bacogeorge of the originals are again in harness.

The Durham and Ontario Intermediate league which includes Port Hope Black Diamonds, Orono, Bowmanville, Oshawa Red Sox, Oshawa Motors and Whitby added a clause to its constitution which excludes players outside the two counties playing in league fixtures. The delegates were evidently thinking 'an ounce of prevention, etc." in case of senior players from Cobourg tripping over to the neighboring town of Port Hope. The league is adcpting a single schedule with the three leading teams at finish playing off for the championship innovated a new procedure in Eastern Ontario and no doubt the fight to get into one of three places will be a merry one as the interest will be carried along until the final stage.

The new grand stand which will seat 1,200 people at Alexandra Park, Oshawa is in the second stage of completion. The steel construction is all in place and this week the interior work was being rapidly proceeded with. When ouptside baseball enthusiasts visit Oshawa they will have a comfortable place to squat and a good view of the playing field.

OSHAWA PLAYING JUNIOR LACROSSE

Entering a Junior Team In the O. A. L. A. — Bob Begley, Formerly of Peterboro, Is Vice-President.

OSHAWA, April 17.—Junior lacrosse was added to Oshawa's sport calendar for the coming season when a number of gutted stick enthusiasts met in the Y.M.C.A. last evening and decided there was enough material in the motor town to operate a franchise in the junior division of the O.A.L.A. and they will again send Fred E. Ellis, the father of lacrosse in Oshawa, who has not missed an annual meeting of the Ontario Association since the motor town became associated with gasoline buggies, and Carl Irwin one of the younger enthusiasts, to this year's annual to be held in Toronto on Good Friday. The following officers were elected to look after the interests of Canada's National game for the coming summer:

Hon. Presidents—C. W. McLaughlin, K. T. Keller, R. S. McLaughlin, Chas. Robson and Lawson C. Clifford.

President—Alderman R. C. Henry.
Vice-President—R. Begley.
Secretary—Paul Irwin.
Assistant Secretary and Treasurer —Harold Drew.
Executive Committee—Dr. F. L. Henry, Fred E. Ellis, James Kerwin, Jim Howson and Oliver Luke.

TOTTENHAM WON.

LONDON, April 16.— (Canadian Press.)— In a friendly soccer game played to-day between Tottenham and Combined Universities, the former won the match by a score of 7 to 1.

FINGERNAIL PICTURES.

LONDON, April 17.—Tiny pictures on the fingernails, carried out in harmless thin enamels, are a fashion fad now among London society women.

LOCAL TEAMS WERE ELIGIBLE

No Juggling of Players Here to Win the O. B. A. Honours.

"Our old friend from the Peterboro Examiner has burst forth once more with his joyous spring song. He modestly tells of the 'flock of O.B.A.A. titles' annexed by Peterboro last year. Will he please tell us how many Peterboro junior clubs the Lakeviews came from? And if the rumor that the intermediate team worked the same way is true? Truly we have learned a lot from Jakie Solomon." —Kingston Whig.

This uncalled for insinuation is hardly worth answering were it not for the fact that it may be credited in sections where the facts are not known.

The inference that the Lakeviews, last year's Junior Ontario champions, were strengthened by players from other Peterboro Junior clobs in, as everybody in Peterboro knows, a base libel. The Lakeviews went through the whole season with the players with whom they started. They used only a dozen men altogether, and nearly all were not only members of the club last season, but wore the Lakeviews uniform the previous year. Every player was eligible not only as regards age and residence, but also as a bona fide member of the Lakeview Club, and of no other club throughout the season. There was no juggling of players in the Peterboro Junior League. The Lakeviews, after winning the local honors, went through to the Ontario championship with the same players.

Is that clear enough, Mr. Whig?

As for the other O.B.A.A. winner from Peterboro, the same conditions exactly applied.

Every man on every Peterboro team was qualified in every partirular. In no series was the winning team strengthened by additions from other teams in the same series for the O. B. A. A. play-offs. They simply went ahead with the line-ups that won the local titles.

The Canadian General Electric team, in winning the Intermediate championship for the second time, it is true, signed up two Junior players before July 15th, as the O.B.A.A. rules allowed them to do, taking Hall from the Adanacs and McPherson from the C.G.E. Juniors. Junior players can always go up to a faster series provided they are signed before July 15th, and this was done in the case of these two youngsters. But the C.G.E. received no recruits from other Intermediate clubs, and their squad was eligible in every sense of the word.

Peterboro fans know these facts. They are simply printed here in the hope that the Whig, having made the insinuation, will have the grace to give equal publicity to this explanation.

TYGER RECRUIT TRIMS INDIANS

Earl Whitehill Outpitched Coveleskie—Joe Sewell, Cleveland Shortstop, Was Knocked Out — Rommel Wins For Mack

DETROIT, April 16. — Earl Whitehill, recruit lefthander, outpitched the veteran Stanley Coveleskie this afternoon and Detroit beat Cleveland 5 to 1. Whitehill lacked control, hitting four batsmen. He knocked Joe Sewell unconscious in the eighht inning, but the Indian shortstop was quickly revived and finished the game. Heilmann, champion batsman, hit a home run, with two out and Manush on base in the fifth inning. The score:

Cleveland .. .. .000100000—1 7 2
Detroit .. .. .10102100x—5 10 1

Coveleskie and Sewell; Whitehill and Bassler.

ROMMEL'S VICTORY.

WASHINGTON, April 16. — Philadelphia evened the series with Washington to-day by a 6 to 1 victory. A heavy bombardment by Dykes, Simmons and Miller in the first inning, coupled with a wild throw by Mogridge, gave the Athletics three runs and drove the veteran Washington twirler from the mound. Rommal allowed only five hits. The score:

Philadelphia.. .. .. 301110000—8 10 0
Washington .. .. .. .001000000—1 5 2

Rommel and Bruggy; Mogdridge, McCrew and Rual.

YANK RALLY LATE.

BOSTON, April 16. — John Quinn held the champion Yankees to six hits to-day and won his game for Boston 9 to 6. In the first two innings Jones was ineffective. The visitors scored five runs in the 9th on singles by Scott and Pinch Hitter Earl Combs, Dugan's triple, a pass to Schang, and muffs by Flagstead and Harris. Young Dudley Lee at shortstop for the Red Sox did some sensational fielding. The score:

New York .. .. 001000005—6 6 0
Boston .. .. .24011001x—9 11 4

Jones, Bush and Schang; Quinn and O'Neill.

COLLINS BROKE UP GAME.

CHICAGO, April 16. — Eddie Collins' single, which sent Hooper home from second base, broke up a ten-inning game to-day and gave Chicago a 3 to 2 victory over St. Louis. Manager Sisler again starred for the visitors, getting three hits. He also scored his first run of the season and gave another exhibition of fielding. The score:

St. Louis .. .. .0010010000—2 12 0
Chicago .. .. .0000110001—3 14 0

Danforth, Pruett and Severeid; Blankenship and Schalk.

TORONTO WINS FROM NEWARK

First Time in Six Years a Newark Team Has Played At Home — Baltimore Start Drive For Sixth Pennant.

NEWARK LOSE OPENING GAME.

NEWARK, N.J., April 17 (Canadian Press). — President John Conway Toole, of the International League, saw the Toronto Maple Leafs defeat the Bears in the opening game here yesterday, 8 to 2.

Jess Doyle, in addition to pitching a star game, made two doubles and a single.

Mayor Breidenbach tossed out the first ball. It was the first time in six years that a Newark team played in Newark.

The game was played at Meadowbrook Oval before 9,000 fans.

With two out in the ninth, more than a thousand youngsters rushed into the field and the game was held up for fifteen minutes until the police restored order. Ground rules were necessary. The score:

Toronto ..... 010003220—8 15 1
Newark ..... 000200000—2 10 4

Doyle and Vincent; Fileshifter, Ellis and Devine.

BALTIMORE'S HABIT.

BALTIMORE, Md., April 17 (Canadian Press). — Baltimore inaugurated its drive for a sixth International League pennant by trouncing Buffalo in the opening game here yesterday, 6 to 3. Groves and Ogden held the Bisons to five hits. The former was wild, however, and forced in two of the three runs on bases on balls.

Joe Cobb, Oriole catcher, hit two homers, while Hamel, of Buffalo, also had a four-bagger. Cool winds swept the park, keeping the attendance below the 10,000 mark. The score:

Buffalo ..... 000002001—3 5 1
Baltimore ..... 01310100x—6 12 2

Fisher, Williams and McAvoy; Groves, Ogden, and Cobb.

NINTH INNING RALLY.

READING, Pa., April 16 (Canadian Press). — Reading defeated Syracuse by a last inning rally, 8 to 7, after Syracuse had gone ahead in the first half of the ninth. A cold wind handicapped the pitchers, seven being used by the two clubs. Taggart got four hits in five times at bat. The score:

Syracuse ..... 000200104—7 14 2
Reading ..... 004000013—8 8 1

Reinhart, Montgomery, Ward, Pierotti and McKee; Mamaux, Smallwood and Lynn.

SKEETERS LOSE AT HOME.

JERSEY CITY, April 17 (Canadian Press). — Rochester defeated Jersey City yesterday, 6 to 1, in their opening game before a crowd of ten thousand people. Beall was effective for Rochester in all but the fifth inning, while Zellars was hit hard and accorded shaky support.

Mayor Frank Hague threw out the first ball to Jack Fields, who caught for the New York and Pittsburgh Nationals a score of years ago. The score:

Rochester ..... 12001002—6 11 0
Jersey City ..... 000010000—1 6 3

Beall and Luke; Zellars and Freitag.

DIAMOND DUST

The local Central Ontario League team will hold its first workout at Riverside Park, Saturday at 2.30. All players wishing to try out are requested to be on hand.

Casey Stengel, who was the hero of the 1923 world's series and former New York Giant yesterday won a game for Boston against Philadelphia when he slammed the ball into the bleacher for a home run. Boston won 4-3.

The local Junior Central League does not look any too rosy. Lindsay sent final word they would not be able to enter a team and Belleville are in another league. So far only Port Hope, Oshawa and Peterboro have entered.

The Toronto Maple Leafs defeated Newark in the opening game of the season, 8 to 2.

Jimmie Hall will do his stuff this year for the local Central League team. Hall was last year with the Adanacs at the start of the season and latter with the C.G.E. He is rated as one of the best outfielders in town.

Cooper and Luque engaged in a pitcher's battle in the game between Pittsburgh and Cincinnati. Cooper got the best of the argument scoring a shutout, while Luque only allowed one run.

The C.G.E. have practically the same team as last year to work with this season. They have lost a couple of men but have others to replace them.

Three of the veteran big league pitchers won their opening games. Shocker and Johson came through with wins Tuesday and the great Alexander won yesterday.

The Raybestos are gathering in material for their team and if the Intermediate Central League loop gets going they will have a strong team ready for the opening game.

Sisler again starred for St. Louis yesterday slamming out three hits. It looks as if the St. Louis first sacker is in for a great season.

With the announcement that the Central League team will hold a practice Saturday, the rest of the teams will fast follow suit.

The Quaker Oats is almost certain to have a team in the Mercantile League.

Boston defeated the New York Yankees yesterday. They should have won Tuesday's game, but were beaten by a one-run margin.

Cold weather prevailed in most of the International League centers. This cut down the attendance records quite a bit.

BOWLING

PROOFERS WIN CHAMPIONSHIP OF EXAMINER LEAGUE

Last night at Solomon's Alleys the Proofers won the championship of the Examiner League. There were three teams tied for first place, and it was decided that the team rolling the highest score for three games would take the championship. The Proofers won out rolling 2133. The Comps were next with 2033, just 130 pins below the champs. The Directors rolled 1948.

Ormond Sharpe's great rolling was responsible for the Proofers' win. Sharpe rolled a great score of 746, having a high single game of 325. Without this great rolling the Proofers would never had won, for the Comps did some great rolling too, Grey rolling 676 and Hayward 550. With these two teams going great guns the Directors were never in the race, although they had a couple of nice scores.

The following scores will show how great the battles were:

Comps—			
Barringer	121	147	139—407
Thexton	146	115	175—430
Gray	230	196	190—616
Hayward	177	200	173—550
	668	658	677 20033
Proofers—			
Sharpe	240	325	181—746
Franks	118	100	138—336
Cairns	221	114	179—514
Pearse	138	199	180—517
	717	738	678 2133
Directors—			
Taylor	165	171	192—528
Clarke	159	141	124—434
Holyman	165	195	169—529
Glover	124	160	181—465
	613	667	666 1948

ARDEBILS WIN CHAMPIONSHIP OF BRINTON LEAGUE

The Ardebils won the championship of the Brinton Carpet League last night at Solomon's Alleys. They won a clean-cut victory, taking the first two games playes. A third game was not necessary.

Rundle was high man of the evening with 345 while Shaughnessy was next with 305.

Following are the scores:

Ardebils—			
Rundle	147	201	—348
Kilbrick	133	174	—307
Helliwell	121	135	—256
Shaughnessy	145	160	—305
	546	670	1216
Dominions—			
Rose	126	142	—268
Murray	105	148	—253
Corbett	151	171	—322
Leether	144	157	—301
	526	618	1144

BRINTON CARPET BOWLERS HONOR MR. D. LEETHER

The Brinton Carpet bowlers last evening honored Mr. Dave Leether, who looked after the scores and the averages of the players so well all season, by making him a presentation of a lovely fountain pen. Mr. Leether looked after the averages and the scores of the Brinton Carpet League in great style and richy deserved the gift that presented to him. Mr. Leether on receiving the gift thanked the bowlers for their kindness and also for their co-operation during the running off of the league. He also thanked Mr. Solomon for his co-operation during the season.

FINAL STANDING OF THE BRINTON CARPET LEAGUE

The Brinton Carpet have just completed one of the most successful season in the career of their five pin league. Great interest has been shown all season and some great battles were staged, and every game was closely contested right up to the last.

The Ardebils won the championship of the league. The Ardebils were first half winners and the Dominions second half. Last night by taking two straight the Ardebils copped the championship.

Cecil Shaughnessy was the winner of the high average. Shaughnessy finished with an average of 188 for 72 games. This is great rolling and is a wonderful average for the number of games he competed in.

Shaughnessy also won the high single prize, having a great game of 302.

J. Kelbrick won the high single game for new bowlers, rolling 269.

M. J. Rooney won the high average for new bowlers, having an average of 161 for 52 games.

Below will be a found a summary of the league:

First Half.

	Won	Lost
Ardebils	23	13
Windsors	19	17
Carltons	15	21
Dominions	15	21
Second Half.		
Dominions	22	14
Carltons	22	14
Windsors	16	20
Ardebils	12	24

Individual Averages.

Ardebils	Games	Aver.
C. Shaughnessy	72	188
L. Field	51	141
E. Helliwell	72	150
J. Kelbrick	69	143
M. Rundle	57	123
Windsors	**Games**	**Aver.**
G. Anderson	60	183
R. Martyn	72	160
L. Martyn	72	157
E. Pearson	72	143
F. Dorrell	72	140
Carltons	**Games**	**Aver.**
A. Taylor	72	178
M. J. Rooney	52	161
A. O'Dette	63	153
A. Thomas	60	167
R. Dorrell	66	127
Dominions	**Games**	**Aver.**
D. Leether	72	178
H. Rose	60	159
A. Rose	69	163
C. Corbett	69	145
P. Murray	57	134
G. Lackey	9	116

NEXT WEEK'S BOWLING AT SOLOMON'S ALLEYS

Monday—De Laval vs C.G.E.
Tuesday—Belmonts vs Examiner.
Thursday—C.P.C. vs Crescents.
Friday—High Rollers vs Lawn Bowlers.

DYSPEPSIA WAS SO BAD

Could Hardly Eat Anything

Mrs. C. Stone, Nanticoke, Ont., writes:—"Some time ago I had a very serious attack of dyspepsia, and was also troubled with gas on my stomach. I could hardly eat anything, and very often had pains after meals. I had used different medicine, but they didn't seem to do me any good. At last I happened to run on the track of Burdock Blood Bitters, and after using it for a short time I felt a lot better. I continued its use until I was completely relieved and now I am ready to recommend it to anyone troubled as I was."

Burdock Blood Bitters is manufactured only by The T. Milburn Co., Limited, Toronto, Ont.

LASHES REMOVED FROM BEAUCHAMP'S SENTENCE

OTTAWA, April 16.—(Canadian Press.)—Raoul Beuchamp, bank robber, who was sentenced at Montreal to 25 years in prison and 20 lashes, with the cat-o-nine tails, will not have to suffer the infliction of the lash. The solicitor-general, Hon. K. J. McMurray, to-day remitted penalty of the lashes.

Beauchamp was found guilty of having, in company with two other men, held up the staff of the Molsons Bank at Cote Des Neiges on February 14 last.

NEW TRAIN SERVICE TO CHICAGO

An announcement of unusual interest to all who have occasion to visit Chicago and cities farther west, has been made by the management of Canadian National Railways.

In addition to the already complete Canadian National Railways service operating from Toronto to Chicago there will be inaugurated on April 27th a new observation sleeping car service leaving Toronto daily at 11.45 p.m. arriving Chicago next day at 2.50 p.m. Central time.

Besides providing a most convenient leaving time, this new service is highly attractive in its time of arrival By using it passengers bound for points west of the Illinois metropolis will have ample time for business or pleasure in Chicago, and still make all connections for Western points that same evening.

CANDIED "SWEETS" IN THE REAL OLD SOUTHERN STYLE

The Southern housewife is the one who knows how to prepare sweet potatoes so beautifully golden brown and so deliciously candied that they fairly melt in your mouth.

Here is the way to cook them: Boil three or four medium-sized potatoes; peel and slice them and place the slices in an enameled ware baking dish. In a saucepan put half a cup of water, a cup of brown sugar and two tablespoons of butter and cook this mixture until it forms a thick syrup. Add barely a pinch of salt and pour this over the sliced potatoes in the baking dish. Cover and put in a moderate oven for fifteen minutes; then take off the cover and bake a few minutes longer to brown the potatoes on top. Serve from an enameled ware baking dish.

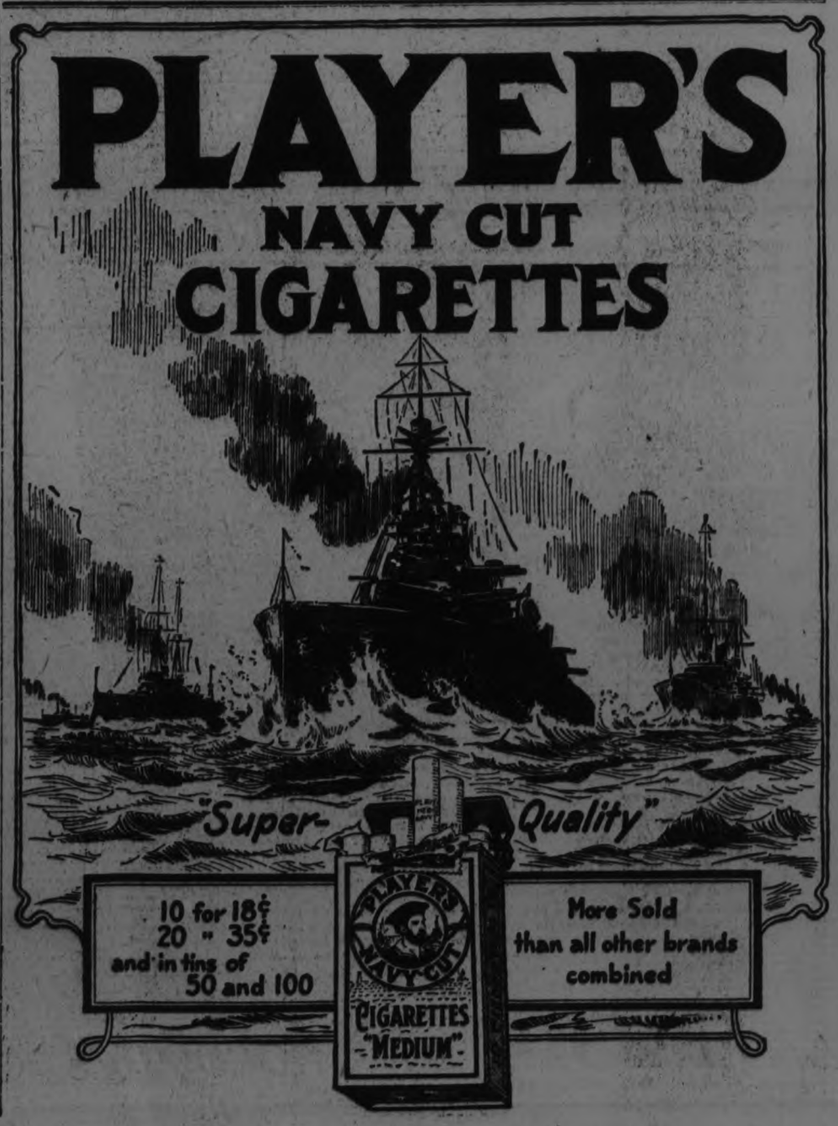

Capitol Entertainment

TO-DAY - FRI. - SAT.

Mae Murray *in*

A dazzling, different, daring story of a woman's love and man's revenge, with Mae Murray 56 ravishingly beautiful gowns, costing almost $500,000—sparkling, seductive, sensuous, startling

"Fashion Row"

VAUDEVILLE

THE THREE HUTTERS

In a Programme Supreme—Featuring Horace Hutter, Master Xylophonist

CAPITOL VAUDEVILLE IS SELECTED VAUDEVILLE

"Poodles" Hannaford

The famous clown of the New York Hippodrome in his newest comedy

"THE NEW SHERIFF"

Monday—"FLAMING YOUTH"

SOCCER NOTES

On Saturday afternoon at three o'clock, the Vets and Thistle will open the season at King Edward Park. Referee JJ. L. Howarth.

The Thistle team will be chosen from the following players: Curtiss, Rae, Bishop, Anderson, Jackson, Dawson, McBeth, Macphail, Melville, Hutton, T. Williams, Richmond, A. Williams and Burgess.

PETERBORO RIDING CLUB.

About fifteen members of the Peterboro Riding Club held their initial ride last evening, starting from the Market Square. The horses and riders made a very fine turnout, and it looks as if the Club was going to have a good membership.

Among the ladies who were present were Mrs. Noble Kelly and the Misses White and Parsons.

The Club will hold another ride on Friday morning at ten o'clock. Everybody will be welcome.

OPENING PRACTICE.

The Senior Central Ontario Baseball Club will hold their opening practice on Saturday afternoon at 2.30 on Riverside Park. All players looking for a berth are requested to be on hand. Batting practice will be the main part of the workout, but everybody will be given a chance to show their wares.

IRISH FREE STATE NEED LOAN TO BALANCE ACCTS.

LONDON, April 17. — (Canadian Press).—A second loan will be necessary to balance the 1924 accounts of the Free State, says the Morning Post. The loan, it adds, will be floated in the United States, probably about mid-summer.

OLIVER BALDWIN MAY OPPOSE LLOYD GEORGE

LONDON, April 17. — (Canadian Press).—Oliver Baldwin, Socialist member of Parliament, and son of the former Premier Stanley Baldwin, is said by the newspapers to be contemplating opposing David Lloyd George as Labor candidate in the Carnarvon district at the next Parliamentary election.

This is apparently one of the many "hostile acts" of which the Liberals are complaining.

NATURE AT HER BEST.

Those who appreciate nature at her best and revel in a wealth of variegated scenery, will find the route travelled by the Canadian National Railways between Toronto and Vancouver, one of never-to-be-forgotten beauty.

First through the inimitable lake region of Northern Ontario, skirting many placid, mirror-like lakes pocketed between tree-clad hills, catching a fleeting glimpse of many portentious, rock-strewn little waterways, dashing madly towards the quiet level of the lakes below. From Winnipeg the fertile Prairie Provinces treat the traveller to a type of gently undulating scenery not to be seen in any other part of Canada.

The ever-changing scenery of the Canadian Rockies never grows wearisome, no matter how often it is viewed. Jasper Park, with its protected wild game and beauteous Mt. Edith Cavell; colossal Mt. Robson, gigantic, slow - moving glaciers, stretching from snow-clad peaks, are only a few of nature's wonders the traveller by the Canadian National Route sees before descending to the balmy climate of Vancouver and the Pacific Coast.

There are two Canadian National trains leave Toronto daily for the West. The National, carrying standard sleeping car and compartment observation car departs at 10.45 p.m. Steel equipped, the National is luxurious in every detail. A standard sleeping car connecting with the Continental Limited, the train de luxe of the Canadian National System, leaves Toronto every evening at 8.45.

Travellers to California or other points on the Pacific Coast usually take the famous scenic route through Canada because of its beauty. Excellent connections are made at Vancouver with both steamship and train.

Make reservation or get further particulars from any Canadian National Ticket Agent.

MINSTREL SHOW ATTRACTS CROWD

Knox Church Bible Class Assisted by Mlle. Rose Shirley Have Good Annual Show.

Extra seating accommodation was needed in Knox church Sunday School Hall last evening to take care of the crowd that attended the Minstrel Show under the auspices of the A.S.K. Bible Class. There was scarcely a dull moment in the rendition of the programme, which was smoothly directed by Verne Morphet, acting as interlocutor. End men were Jim Turnbull, George Nicholls, Al. Trussler, Bill McKim, Al. Whyte and Vincent Young.

Part one of the entertainment was given over to the minstrels, who with a chorus of twenty-four, provided all that could be desired in the way of amusement and singing. The stars in this section were Al. Whyte, in "Spark Plug," Jim Turnbull, in "Love Me," and Vincent Young, in "Ain't Goin' to Rain No oMre." The last singer was recaled seven times.

Part two was featured by the presentation of a Musical Extravaganza in three acts by Mlle. Rose Shirley, whose gorgeous costumes and pretty scenery added a touch of color to the programme, and whose songs in intrigueing French style gave a spicy dash after the deep male voices of the earlier performers. The lighting effects in this act were well handled, throwing the permormer into shadow during the presentation of a storm scene, and developing her again in the folds of red, white and blue.

In the part of "Mlle. Rose Shirley," Sherman Preston, a Peterboro boy who served overseas some years has succeeded in creating a setting that fits his impersonation capabilities, and his presentation was of a high standard.

Others who contributed to the success of the show were: Ed. Rowe, James Japp, Percy Harrison, Ian McKenzie, George Wallace, Anthony Thorpe, Jack Primeau, George Clark and W. C. Ford. Several instrumentals round out the second part of the programme, and Ian McKenzie led the closing chorus in excellent voice with ability and ease.

The orchestra was composed of Messrs. Fred E. Smith at the piano; Wilbert McElhenney, cornet; Bob Allen, saxophone; Wilson Dunlop, drums; and Anthony Thorpe, trombone.

The entire show will be repeated to-night with added features.

BOAT BEATS TRAIN.

VIENNA, April 17. — A motor boat to carry 60 passeners and baggage, which will cover the distance from Vienna to Budapest—about 150 miles—in two and a half hours, is being completed near here. The fastest train takes four hours.

BREWERY ON LINER.

BREMEN, Germany, April 17.—A complete brewing plant has been installed in the North German Lloyd Stuttgart. The vessel will carry German beer for the outward trip, but as new stocks cannot be taken on, owing to prohibition, the beer will be brewed on ship for the passengeds during the return trip from New York.

ENGLISH CONCERT COMPANY COMING TO GRAND SOON

Some of the patrons of "London's Great Concert 8," the English concert party which is now visiting Canada for the first time, includes, amongst others, Sir Landon Ronald, Principal of Guildhall School of Music; James Glover, Editor of "Concert Worland,"; H. J. Balfour, conductor, Royal Albert Hall; John Bunting, chairman, Northwood Hall Catholic Club, and many other distinguished world famous authorities on music.

This concert company, which is the first of the world-famous English concert parties to visit Canada, is scheduled to appear at the Grand on April 22nd.

Music lover. all over the community are stirred by this announcement, and this company of England's premiere concert artistes can be assured that a royal welcome is awaiting their coming. The artistes include Tom Copeland, Scotland's Prime Minister of Mirth; Wilfred Virgo, tenor; Molly O'Moore, Irish soprano; Suzette Tarri, London's favorite soubrette; Dorothy Alynne, Scotland's leading female violinist; and Joan Duff, the sixteen-year-old classical pianist who has taken all London by storm the past year; also Walter Nunn, L.R.A.M. and A.G.S.M., brilliant 'cellist, and Richard Alexander, baritone, more familiarly known as "sergeant" among musical circles, being, as he is, one of the few surviving members of the old "con temptables."

THEATRES

AT THE CAPITOL

MAE MURRAY'S LIFE A TRIUMPH IN 2 ARTS

Screen Beauty Has Reached Fame as Dancer and Film Star

Mae Murray, star of "Fashion Row" at the Capitol today, Friday and Saturday, the brilliant Metro star, was born in Portsmouth, Va. She was brought to New York when four years old. The interval between her crawling and her dancing years was very small. As a youngster she used to run after street organs and dance to their music. When there were no hurdy-gurdies in sight, she danced anyway, to her own humming and whistling.

At the age of fifteen, she made her first appearance on the stage in the chorus of the Ziegfeld Follies. She wasn't very long in the number class—No. 3 from the end,' 'etc.—for soon she was known as the Nell Brinkley Girl, representing the type of girl made popular by Nell Brinkley in her drawings at that time.

She became one of the most remarkable dancers of a dancing era, and after scoring an individual success in "Her Little Highness," she became identified as the guiding spirit, with several of New York's most brilliant dance-and-dine rooms. Mae Murray's San Souci and Folies Maringy on Broadway were second only in popularity to the dancing rooms at the Castles

Jumps to Motion Pictures

At the height of the dance fever, Miss Murray showed her foresight in seeking to develop herself in yet another medium. She saw the possibilities of the screen. Her first opportunity came in 1915.

Miss Murray made her first picture, "To Have and to Hold" for Paramount then followed. "The Dream Girl" and "The Primrose Ring." "A Mormon Maid" was one of her conspicuous successes, after which she accepted a contract from Universal and was starred in "The Brides' Awakening," "What Am I Bid?" "The Delicious Little Devil" and "Modern Love" Pathe next obtained her services and she was seen in "Twin Pawns" and "The A B C of Love." Returning again to Famous Players she was starred in the following Paramount-Artcraft pictures: "On With the Dance," "The Right to Love," "Idols of Clay" and "The Gilded Lily." In June, 1918, Miss Murray and Robert Z. Leonard who has directed her pictures for Universal, were married.

Now Release Through Metro

Now she and her husband are associated with an independent company, Tiffany Productions, Inc., of which M. H. Hoffman is vice-president and general manager. Miss Murray stars and Mr. Leonard directs. Their productions and presented by Mr. Leonard and released by Metro.

The photoplays produced and released under these auspices have proved to be the most successful of Miss Murray's career First came "Peacock Alley," notable for brilliant settings, gorgeous costuming, and winning story; then followed "Fascination," "Broadway Rose," "Jazzmania" and "Then French Doll." Now comes her newest picture, "Fashion Row," which was written by Sada Cowan and Howard Higgin, and photographed by Oliver T. Marsh Horace Jackson was art director.

THREE HUTTERS BIG MUSICAL ACT AT CAPITOL TODAY, FRIDAY, SATURDAY.

The Three Hutters one of vaudeville's big musical acts has been secured for the Capitol theatre the last three days of this week starting today. This act will offer their selected musical novelties, in piano selections, songs and xylophone numbers.

"FLAMING YOUTH" BOOKED TO CAPITOL THEATRE ON MONDAY, TUESDAY AND WEDNESDAY

In the picturization of Fabian's widely discussed novel of contemporary life the veil is torn aside and a glimpse is given of life as lived in certain circles of American society where life is lived to its fullest without any heed to the conventions

The picture tells a daring story of the loves and lives of a modern mother and her three ultra-modern daughters, and while it is not a preachment in any way a strong lesson can be drawn from it.

"Flaming Youth" which opens at the Capitol on Monday, is one of the outstanding pictures of the year. It is interpreted on the screen by a most brilliants cast including Colleen Moore, Milton Sills, Elliot Dexter, Myrtle Stedman, Slyvia Breamer, Betty Francisco, Phillips Smalley, Walter McGrail, Ben Lyon and others. It's a First National picture.

AT THE ROYAL

"DULCY," STAGE HIT, SAID TO BE A SCREEN TRIUMPH FOR CONSTANCE TALMADGE

A Story of a Delightful Dumb-bell at Royal To-day and Balance of Week —Facts about "Dulcy."

In Constance Talmadge you have the world's greatest comedienne.

"Connie" is "The Queen of Comedy." In the recent nation-wide canvass of high-school pupils, conducted by the National Committee for Better Films and the Russell Sage Foundation, "Connie" was first among comediennes by an overwhelming majority.

Joseph M. Schenck, producer of Constance Talmadge comedies, waited a long time after Constance appeared in "East IS West" before he chose another vehicle for her. "Connie comedies" are chosen with the greatest care.

"Dulcy was chosen after a long search for suitable material, because it stood the acid test as a stage play on Broadway, New York. For months it played to tremendous business in New York. Mr. Schenck saw that it ideally fitted Constance, so he paid a record price for the stage comedy.

The next steps were to obtain a director with a national reputation and adapters who make the stage play into a film comedy which would surpass the stage version. As a result Sidney Franklin, director of Norma Talmadge in "Smilin' Through" and of Constance Talmadge in "East Is West," was chosen to direct "Dulcy." John Emerson and Anita Loos took the original stage play, as it was written by Marc Connelly and George S. Kaufman, and put a thousand more laughs in it; and C. Gardner Sullivan wrote the continuity.

"Dulcy" is Connie's first release since "East Is West." And no expense was spared to make it a top-notcher. Long location trips were made to Big Bear Lake, Mojave Desert and into Yosemite Park for proper atmosphere.

The cast was chosen with the greatest care, Jack Mulhall, who made such a sensational hit with Norma Talmadge in "Within the Law," being signed up as Connie's leading man. Others in the superb cast include Claude Gillingwater, May Wilson, Johnny Harron, Anne Cornwall, Andre de Beranger, Gilbert Douglas and Milla Davenport.

The sets, an important item in a production of this kind, are of the most elaborate character and were designed by Art Director Stephen Goosson, of the Ecole des Beaux Arts of Paris; while all costumes were created by Walter Israel. Don't forget, Mr. Exhibitor, that your patrons like beautiful gowns—and Constance has a dozen Paris "creations" to show them in "Dulcy."

"Dulcy" is a clean, light comedy, with furiously fast action, sparkling humor, delightful settings and side-splitting situations. It is modern in every respect with real, human beings and not a single "problem" for the audience to solve.

"Dulcy" proves that a modern play need not be encumbered with sex complexes and social problems to hold the interest of audiences. To husbands and wives, girls and boys, "Dulcy" will be one long hysterical giggle.

MOLLY O'MOORE, Irish soprano, with "London's Great Concert 8," at Grand, April 22.

AT THE REGENT

SCREEN STAR PLAYS ROLE ONCE ENACTED IN REALITY

Betty Bouton is Met by "Joy-riding" Cowpunchers, as She Was Years Ago, But She Was Frightened Then

The scene in which Betty Bouton is introduced in the William Fox production of "Not A Drum Was Heard," from the story by Ben Ames Williams, presents a young girl fresh from the east, attracted to the door of her home by a pair of wild riding cowboys off for a "time." One of them is shooting holes in the blue sky, and to the girl's startled inquiry concerning his target, he sweeps a broad combrero from his head and replies: "I'm shooting at the man in the moon, ma'am."

Which is just part of the picture. But when Miss Bouton graduated from the Sargeant School of Dramatic Art, before her first engagement with Nat Goodwin in "The Merchant of Venice," she went west on a pleasure trip. There was engine trouble at a Montana water tank, and, with a little group of friends, she started out for a walk in the light of the rising moon while repairs were being made.

But let Miss Bouton tell it, as she did to members of the cast after the particular scene was "shot."

"We were half a mile from the train perhaps, when the rattle of shots in the distance came to our ears. We paused and decided it would be wise to turn back. But," she continued, "we had gone scarcely half of the way when we were overtaken by three of the craziest men I ever heard or saw. They were yelling at the tops of their vocies and shooting into the sky.

"Then, suddenly, they quieted and rode close. One of them bared his head and smiled. He was a good-looking devil, too. And he was just as polite as he could be. Someone in out party asked him what all the noise was for.

"'Well, that's just a way of ours,' he replied. 'We don't make much noise exceptin' when we're on our way to town. But we don't mean no harm,'" he hastened to add.

"And so," concluded Miss Bouton, "I knew just how to do this part when the men come riding up at top speed, blazing away at the stars."

Then she added: "But in my part, the girl is really a westerner and she is not frightened. That part of it is different than my own experience, because I was never more frightened in my life."

Miss Bouton will be seen in "Not A Drum Was Heard," opposite Charles Jones, when the picture comes to the Regent Theatre for three days.

U.S. MAY INCLUDE CANADA IN QUOTA

WASHINGTON, April 17.—(Canadian Press).—Secretary of Labor Davis backed a move to apply the immigration quota law to Canada in a letter put into the House record to-day during the debate on quota provisions of the new immigration law.

Secretary Davis said that he had been advised by "prominent men in Canada," whom he does not name, that the Canadian people would gladly submit to a uniform rule with reference to the admission of aliens to the United States if that rule would exclude large number of people with a number of standards of living.

One of the earliest of popu novels, "Don Quixote" is one of longest. It contains 461,000 word

MURINE for Your EYES
Refreshes Tired Eyes
Write Murine Co., Chicago, for Eye Care B

GRAND OPERA HOUSE TUESDAY APRIL 22

Under Patronage of Sir Alex McKenzie FROM ROYAL ACADEMY OF MUSIC

The Biggest Musical Sensation in Years

TOM COPELAND offers

LONDON'S GREAT CONCERT 8

Direct From London, Eng.

The Finest Musical Aggregation Ever Sent on Tour. With

TOM COPELAND

Scotland's Prime Minister of Mirth

And a Cast of Brilliant British Vocalists and Instrumentalists.

SEATS ON SALE

Don't Miss This. POPULAR PRICES 25c to $1.50

REGENT

BIG HOLIDAY PROGRAMME

WILLIAM FOX PRESENTS CHARLES JONES IN

NOT A DRUM WAS HEARD

Hands Up?

See BUCK JONES in Not a Drum Was Heard

Two Sparkling Comedies

Larry Semon in In Lighting Love

Also

Clyde Cook in The Orphan

Serial The Beasts of Paradise

Special Music by Ken Blood's

No Advance in Our Prices 10c and 15c, Eve. 15c and 20c

Special Matinee Good Friday Afternoon

Come To The Frolic

Royal Now!

Joseph M. Schenck presents

Constance Talmadge in DULCY

In which the Queen of Comedy balls things up to the Queen's taste—every time she opened her mouth she put her foot in it.

SPECIAL COMEDY CREATION

LLOYD HAMILTON in KILLING TIME

Extra Added: "Sport Novelty," "Wild Turkey," Half Hour Western, Under Western Skies, Wm. Duncan in "Steel Trail"

ROYAL

TO-DAY 2.30 10c-15c

EVENINGS 20c-30c

The PIC' of THE PICTURES

Robert Fair & Co., Limited

SMART EASTER APPAREL
MODERATELY PRICED

Attractive Coats for Easter Wear

Fashioned from such high-grade materials as marvella, tricotine, Poiret twill and velour. Lined with Canton crepe. Price range,

$25.00 to $45.00

Easter Sport Coats

In this range you will find a variety of colorful stripes and plaids, in straight-line and swagger back styles. Price range .....

$13.00 to $25.00

Easter Hats??

We have smart new hats for your every Easter need. Everything from flapper hats to matron's models for Grandmother in all the newest colors and materials, no two alike. We are well prepared for the Easter trade with everything that is new and plenty to select from. Prices range.....

$5.00 to $15.00

Blouses

New White Blouses of pique, dimity and voile, in tuxedo and tailored styles. Specially priced for Easter at .....

$2.00 $2.75

Middy Blouses

...w-White Middies with ...y blue flannel detach... collar and cuffs. Sizes 14 to 20 years. Priced .....

...2.10 $2.25

Are You Looking for an Exceptionally Smart

Easter Suit?

Many attractive models to select from, in tailored and mannish cuts, in all-wool tricotine, Poiret twill, hairline stripes and tweeds. Price range .....

$25.00 to $45.00

Charming New Canton Crepe Dresses

Dresses for ladies and misses that attain a degree of smartness quite unlooked for in anything but high-priced imported creations. Fair's Dresses are attractive. Black and the new shades. Priced at .....

$25.00 to $30.00

Silk Gloves for Easter Wear

In black, white and all the new shades.

THE NEW CUFF GLOVE
$2.00 to $3.00
Pair

FANCY WRIST LENGTH GLOVE
$1.85
Pair

KAYSER CHAMOISETTE GLOVES
$1.00
Pair

Easter Special

"Kayser" White Chamois-ette Gloves, perfect, in sizes 6 to 7½. Regular $1.00, for, pair .....

25c

NEW SHOT SILKS
$2.75
Yard

FANCY SILK STRIPE CREPE
For Overblouses
36 Inches Wide
$1.95
Yard

DONEGAL ALL-WOOL TWEED
For Suits or Coats
58 Inches
$2.50
Yard

HOMESPUN AND VELOUR CHECKS
For Suits, Coats, Dresses
54 Inches Wide
$1.95 $3.00
Yard

NEMO CORSETS
Are Designed for Individual Types
$4.00 to $6.50
Pair

Easter Linens

All Linen Damask Table Cloths

2 x 2 yards
$5.00 to $7.50

2 x 2½ yards
$6.50 to $12.00

Napkins

Tea and dinner size, all-linen, in best of all-linen weaves. Dozen .....

$5.00 to $12.00

We Specialize in "Venus" and "Mercury" Silk Hosiery, and have a large stock of All Wanted Shades for Easter Wear. Priced From - - - - - - - - - - - **$1.75 to $2.75**

LOCALS

Easter sale of useful and fancy articles, including ladies' and children's dresses, home cooking for sale, and tea served afternoons and evenings, Tuesday and Wednesday, April 22nd and 23rd. St. Alphonsus Lyceum, Simcoe street. Proceeds for charitable work. Christian Mothers of St. Peter's Cathedral. 2d94 1538

DR. T. P. McCULLOUGH,

Eye, Ear, Nose and Throat Specialist, 166 Brock St., Phone 36W. dtf

TAXI

For prompt service call Harry Stinson, day or night. Best equipment. Reasonable rates. 421 Water street. 'Phone 1297. 26d 111 1889

GEORGE SLOAN & SON,

Carpenters and General Contractors, 518 Chamberlain street. Phone 1043J. 12d-102-1530.

3 RECORDS $1.00

Choose your own records from a selection of hundreds, all new Columbias, 3 for $1.00. Greene Music Store. 2d 93

NEW DANCE FOLIO

The new Feist No. 7 dance folio is now on sale at 50c. Greene Music Store, Charlotte street. 2d 93

BOY SCOUTS NOTICE.

There will be no meeting of the Boy Scouts to-morrow night on account of it being Good Friday.

FOR THE EASTER FESTIVAL

Smiles 'n Chuckles—Chocolates—are in accord with the glad message of Spring. 30c, 60c, $1.20 a box. E. L. PAYNE. 1493

SERVICE TO-MORROW.

A service will be held Good Friday at 11 o'clock in Murray Street Baptist Church. The whole service will be in keeping with the day.

WOOD FOR SALE

Hardwood Slabs cut 12 inches, per 1-2 cord $6.50 soft mixed slabs cut 12 inches, per load $4.50. This wood is perfectly dry. 'Phone 1937.—W. J. Fitzgerald, Park and Romaine street. 26d 115 1400

IT'S A BEAUTY

See the beautiful Greene player piano in burl walnut, in our window. Specially priced for Saturday. Greene Music Store, Charlotte street. 2d 93

SATURDAY SNAP

For Saturday, one Edison Phonograph in mahogany with cabinet to match and 24 records, a beautiful outfit, Saturday to first buyer, $49.00 at Greene Music Store. 2d 73

SLICED SALMON 15c LB.

A fish tidbit you'll enjoy this fast week in Lent. Also other lines of choice fish, and high grade groceries and fruit, at T. Anthony's East City Store. Phone your orders to 895. Prompt service always. 2d93

WOODMEN HELD DANCE.

The Woodmen of the World held a well-attended dance and progressive euchre party in their hall last evening, when prizes were won by Mesdames Pearson and J. Fowler, (consolation,) and Messrs. Pringle and Ormond (consolation.) Music was provided by Messrs. Tucker and Follis.

AUCTION SALE.

At Indian River, on Monday, April 28, 1 p.m., of frame house, 1 1-2 storey, large lot. (2) Village Hall, (3) large lot. (4) piano, benches, dishes, lamps, large lot household furniture, etc., property of Mr. M. Cooper. W. J. Hancock, Auctioneer. 8d-99-1545.

DO YOU NEED AN ACCOUNTANT?

If you want your books audited or adjusted; if not satisfied with your book-keeping system; if you want your income tax return prepared for this or other years, or want some dispute adjusted, 'Phone 911. dtf

SACRED CANTATA.

"Penitence, Pardon and Peace," Maunder, by the Choir in St. John's church Good Friday night, 8 p.m. With chorus No. 26 from the Messiah and choral anthem "To Thee Great Lord" (Moses) by Rossini. Everybody welcome. 4d-93-1511.

A COCOANUT WITH OUTER SHELL

Mr. Perry Alexander sent, by express, from Miami, Monday, to R. M. Glover, and it has reached here safely, a cocoanut, with the outer shell. Very few people in the city have seen a cocoanut in its natural state, and it is in the Peterborough Bookstore window for a few days.

PEERLESS TYPEWRITER RIBBONS,

Made in Canada: no better made anywhere. We sell them and guarantee to replace any that fail to give satisfactory service. We also sell, rent and repair typewriters.—Typewriter Service and Supply Co., 392½ George Street. 'Phone 229W. dtf

BUSINESS AS USUAL

Mr. P. Alexander of Alexander & Hall, electrical contractor, will be out of the city for a few days. Work and repairs will be attended to as usual by 'phoning to Gordon Hall 1403W. 26d 108 1374

NOTICE TO BOND HOLDERS.

Ontario and Dominion of Canada Bond Coupons cashed without charge. Office hours, 11 a.m. to 1 p.m., 4 p.m. to 6 p.m., 8 p.m. to 9 p.m. Reg. H. Turner, "Investments Supreme," 543 George Street Phone 501. 6d95

ED. HICKEY LADIES' TAILOR.

Royal Bank Building, is selling all cloths at cost, owing to overstock. These include Homespuns, Polo Cloths, Tweeds, Chinchillas, Cheviots, Tricotines and Serges. This is the best offer in town for the month of April. 26d106 1329

Easter Specials

Ladies' Canes, with strap handles, in variety of colors, **$2.50** up.

Ladies Parasols, in beautiful designs, **$3.00 up.**

New Under-the-Arm Bags, **$4.00** up.

Spanish Combs for bobbed hair, **$2.50** up.

Beads and Necklaces, **75c.** up.

Bracelets, **$1.00** up.

Ear-rings, **$1.00** up.

Gifts for Milady for Easter can be selected easily from our large stock.

WARNE BROS.
349 George Street
(Diamond Hall.)

ST. JOHN'S CHOIR BOYS

Please remember rehearsal at 10 o'clock to-morrow (Good Friday) morning and be there sharp on time. A full attendance is expected.

CARD OF THANKS.

Mr. and Mrs. R. T. Scott wish to thank Dr. Hewitt and the Sisters and Nurses of St. Joseph's Hospital for their kind attention, also all those who sent flowers and fruit to their son Harry, during his recent illness.

NOTICE.

The Women's Guild of St. Luke's Church are holding a paper and magazine collection on the evening of May 1. Kindly tie any you have in bundles and 'Phone 2131W or 248W and they will be called for. 2d-17,23-1562

EXPERT LAWN MOWER GRINDING, $1.00 EACH.

At Taylor's. Highest class workmanship. Called for and delivered. 'Phone 109J. Saws filed and set. Cutlery grinding. Umbrellas repaired and re-covered.—The Sheffield Cutler, 219 Hunter Street West. tfs

Mt. Hebron and Hiawatha Encampments will meet to-morrow afternoon at 1.30. 1d

EASTER MONDAY AT THE POST OFFICE.

On Easter Monday (April 21st) the general delivery and registration wickets will be open, and postage stamps will be on sale from 8 a.m. to 6 p.m.

The money order, savings bank, and postal note wickets will be closed at 1 o'clock.

There will be one delivery only by letter carrier, being the usual morning delivery.

GRAND CHIEF PATRIARCHS TO VISIT PETERBOROUGH

Mt. Hebron and Hiawatha Encampments I.O.O.F. are holding a Field Day on Good Friday for the purpose of conferring degrees on a class of candidates.

Grand Chief Patriarch Clements of Windsor, will be the guest of the Encampments for the day.

A large number of Patriarchs from Port Hope, Lindsay and Oshawa, will be in attendance.

Society

Mrs. B. G. Robinson, Chamberlen street, is visiting her mother, Mrs. Wood, in London, Ont., during the Easter vacation.

Miss Lillian Pearson of Toronto, is spending Easter with her uncle and aunt, Mr. and Mrs. George Hillier, Park street.

The committee in charge of arrangements for the "the dansant" of the Peter Robison Chapter on Easter Monday includes Mrs. Northedge Birks, convenor, assisted by Mrs. F. C. Webber, Mrs. N. Geale, Mrs. D. L. McLaren, Mrs. Homer Meyers, Mrs. Jack Gillespie, Dr. Phyllis Young, the Misses Florence Thompson and Gladys Patterson.

The last event in the Peter Robinson Chapter chain of bridge teas took place at the home of Miss Grace Allen, who entertained the Chapter during the week.

WEDDING BELLS

BURTON—CHURCH.

A quiet but pretty wedding was solemnized on Wednesday, April 16, at St. Paul's Manse by the Rev. Robt. Pogue, when Frank Edwin, eldest son of Mr. and Mrs. George Burton, 489 Driscoll Terrace, City, was united in marriage to Dorothy Lillian, daughter of Mr. and Mrs. D. H. Church, of 96 Bond Street, Orillia. They were attended by Miss Lillian Bridgewater and Mr. Chris. Jay. The happy couple left on the afternoon train for Orillia and points West. They will reside in the city.

A gray, lowering sunset, or one where the sky is green or yellowish-green, indicates rain.

BRITAIN SILENT ABOUT AMERICAN LEGISLATION

Thinking Soberly of Situation Created--Abrogated Japanese Alliance to Favor United States and May Be Now Further Drawn From Eastern Nation.

By Charles M. McCann, United News Staff Correspondent

LONDON, April 17.—British officials are silent regarding the new American Legislation looking to the exclusion of Japanese but they are believed to be thinking soberly of the situated created.

A disagreement between the United States and Japanese would have serious repercussions throughout the British Empire, notably in Canada and Australia.

It would almost certainly renew the demand for creation of a great British naval base at Singapore.

Britain's embarrassment over the present situation is increased by the fact that when Britain abrogated the Anglo-Japanese Alliance she deliberately chose between the United States and Japan in the matter of picking her closest friend among the nations.

The British do not conceal the fact that they consider Anglo-American friendship the basis of their Foreign policy. There is no chance of an early change in this attitude as the British regard themselves and the United States as the only solid nations among the great western powers.

They consider that the two peoples are the greatest factors for world peace, which to Britain means trade and recovery of her economic system The British, however, like the Japanese. They know that Japan was deeply hurt when Britain abrogated the Anglo-Japanese treaty, although care was taken to emphasize that the Washington agreement meant that a quadruple alliance was replacing the old one.

Britain is thus likely to see herself drawn further from Japan, as she feels that she must maintain the friendship of the United States what ever happens.

Australia will certainly approve of the American action and if serious difficulties should arise between the United States and Japan, Australia will let Britain know publicly that she expects the mother country's co-operation in preparing for the future.

Japanese Indignant

A dispatch from Tokio says:

If Japanese exclusion provision is made a law by the United States, "we Japanese will feel that the Americans have spat in our face," Sadatsuchi Uchida, former Japanese ambassador to Turkey, declared to-day at a luncheon of the Pan Pacific club Another speaker, Viscount Shibusawa, eminent financier asserted that the action of the United States congress in adopting the Japanese exclusion clause has tempted him to revert to the "Americanophobia" of his youth.

Another Japan View

TOKIO, April 17. — (United Press).—"Friendship between Japan and the United States will remain unbroken although the record may be impaired by the passage of the the Japanese exclusion measures by Congress," Premier Kiyoura said yesterday.

The Premier indicated that the letter of Ambassador Hanihara which created a sanstion in the United States may have been interpreted in a way not intended by Japan and pointed out that it was written in a "language foreign to us."

SIR G. FOSTER TO VISIT CITY

He Will Give an Address on the League of Nations in the Capitol Theatre on Friday, April 25th.

Through the efforts of the Chamber of Commerce and the executive of the League of Nations of this city Sir George Foster will be brought here on Friday, April 25th., to give an address at the Capitol Theatre at 7.30 o'clock on the League of Nations.

The date that was chosen happens to be the same night as the Motor Show but it has been arranged so as not to effect the Motor Show, which it is believed should be well supported. It is hoped that His Worship Mayor Turner will be available to occupy the chair.

EMPIRE EXHIBITION NEARS COMPLETION

LONDON, Apr. 17. Canadian Press Cable. — Visiting Wembley yesterday after a month's interval brought strong convictions in certain directions, principally that the British workingman when he is minded to "get a move on" can do things handsomely. The removal of the ban on over time has affected wonders and a really efficient hustle is visible every where. Nevertheless, it would be sheer exaggeration to assert that everything would be complete for the opening of the Empire Exhibition on Wednesday next.

The Canadian, Australian and the South African shows are all but complete.

On the opening day the King and Queen will motor from Windsor to the exhibition, and a fanfare from the Household Cavalry will announce their arrival. The Guard of Honor for their majesties will be comprised of representatives of the Home and Dominion forces.

The Prince of Wales, as president of the Exhibition, with Premier MacDonald and his cabinet, will receive the King and Queen. The Prince will read an address of welcome to which the King will reply. After prayer by the Bishop of London, the King will declare the exhibition open.

SMALL FIRE.

The Fire Department was called out yesterday afternoon to a grass fire on Sherbrooke street started by some small children playing with matches. The fire was extinguished before it did any damage.

They were also called out to a chimney fire at 10.30 this morning at 581 Chamberlain street. The stove pipes were also on fire, but no damage was done.

IN MEMORIAM.

DEWDNEY.—In loving memory of my dear sister, Mrs. Maud Dewdney, who departed this life on April 17th, 1923.

"She is with the angels, whiter than the snow,
Watching and waiting for loved ones below.
One year has gone since that sad day
When she we loved was called away.
It is enough, earth's struggles they had ceased,
And Jesus called her to Heaven's perfect peace."

PIANOS—
NEW AND SECOND HAND PRICES AND TERMS VERY REASONAELE.
W. LAWSON 197 HUNTER ST
TUNING AND REPAIRS.

Greet "Her" With Easter Flowers

Colorful floral greetings, arranged with care to convey the spirit of Easter, will tell "her" your message best. Most appropriate flower selections for these fine sentiments for Easter.

Our prices this Easter are the owest in years. The quality the best we can procure.

Peterborough Floral Co.
347 George St. Phone 1395

Imperfect Sight

is a handicap which a veritable genius might well find too difficult to surmount. It is a tax which is being paid every minute of every day, and inevitably causes wages or salaries to fall short of what they might have been.

We correct the imperfections and make the vision perfect.

A. A. FOWLER
Phm. B, Eye Specialist
Ground Floor 373 George Street

CHIROPODIST
DR. N. D. FOOTE
107 Barrie Bldg.
Hours: 9 a.m.-5.30 p.m. Evenings by Appointment.
'Phones: Res. 691J, Office 1730W.
Belleville Tues. and Wed.

Dr. Goodwin
Chiropractor
PALMER GRADUATE
106-108 Barrie Building.
Lady Attendant. 'Phone 431
Hours: 10-12 a.m., 2-4 and 7-8 p.m.
Office Closed Tuesday and Thursday Evenings.

Grady's
The Service Store and Post Office.
High Grade Groceries at Moderate Prices.
Money Orders and Postal Notes Issued. Letters Registered.
High Test Gasoline.
Best Grade Motor Oils.
Free Air Service.
When you want something GOOD try us.
W. J. GRADY
Cor. Lock and Lansdowne Streets.
'Phones 537 and 2142. Delivery.

ALLEN'S Cash & Carry
Fresh Dairy Butter - 32c lb.

Sugar, 10 lbs.	$1.00	Red Raspberries in heavy syrup, tin	27c
Eggs, doz.	23c	Oranges, 2 doz.	35c
Lard, lb.	16c	Extra large	25c
Dates, 3 lbs.	25c	Lemons, doz.	25c
Prunes, 3 lbs.	25c	Ripe Tomatoes, lb.	25c
Prunes, large, 2 lbs.	25c	Bananas, lb.	10c
Prunes, 20 to 30 lb.	23c		
Peas, tin	15c	H.P. Sauce	29c
Corn, 3 tins	33c	Bulk Cocoa, 3 lbs.	25c
Plums in heavy syrup, 2 tins	25c	Fry's Cocoa, tin	23c
Pineapple, tin	19c	Try our Special Blend of Tea at, lb.	60c
Tomatoes, standard	18c	Connal's Coffee	60c
Tomatoes, choice, tin	19c		
Home Canned Peaches, tin,	25c	Big assortment of Christie's and Weston's Biscuits—fresh stock.	
Whitehead Cherries, 2 tins,	35c		
Red Pitted Cherries	22c		
6 Tins	$1.20		

Buy your Easter supply of Ham and Bacon at the lowest prices at **Allen's. 'Phone 730W. Cor. George and Sherbrooke.**

Costs Less!
Make your own syrup with
MAPLEINE

The easiest saving you can make! Ready in a jiffy! A rich old-fashioned syrup for only about 28c a quart.
Ask your grocer today for Mapleine.

BEDDING SPECIALS
You will find all of these specials the best values in the city. Thousands of customers know already, why not you?

$8.50 Iron Springs, for **$5.48**
$8.98 All-Felt Mattress, in Half Ticking **$5.98**
All sizes, for .....
$12.50 All Layer Felt Mattress, for **$8.98**
$16.50 Iron Cribs, Complete with Mattress **$10.98**
for .....
$35.00 Brass Beds for **$17.98**
$16.50 Couches in nice Cretonne for **$10.98**

ODD PIECES OF FURNITURE WILL GO AT SACRIFICING PRICES.

M. FINE
427 George Street
4d-17 21 23 25

"It's Confidence That Does It"

BUTTER CAMPBELL'S FRESH MADE. LB. **35c**

Good Dairy Butter, lb.	32c	Apples, cooking, pk.,	25c and 50c
Eggs, strictly fresh, doz.	23c	Lemons, doz.	25c
Gunn's Virginia Baked Ham, lb.,	60c	**VEGETABLES**	
Gunn's Sandwich Ham, lb.,	50c	Head Lettuse, solid,	25c and 30c
Cheese, new, lb.	22c	Celery, choice,	20c, 25c and 30c
FRUIT		Tomatoes, lb.,	15c, 25c and 35c
Oranges, our special, doz.,	25c	Leaf Lettuce, bunch,	5c and 10c
Grape Fruit, Bluegoose,	3 for 25c	Parsley and Green Onions, per bunch	5c
Bananas, lb.	10c	Cabbage, solid head, lb.,	8c
Pineapples, each	30c and 35c	Turnips, choice, peck	25c
Grapes, lb.	25c	Potatoes, bag	$1.75
Apples, eating, doz.	40c	Spanish Onions	3 lbs. 25c
		Cucumbers, each	30c and 35c

PORTER S. WHITE CO.
334 George Street - - Phones 1960-1961

Easter Treat
AT DEAN'S CANDY SHOP
Delightful Easter Confection in EASTER EGGS, RABBITS, CHICKENS, AND OTHER NOVELTIES.
We will have Easter Specials in Patterson's Regular 60c Pound **Chocolates 33c**
COWAN'S PEANUT BARS, 13 for 25c
DEAN'S CANDY SHOP, Phone 1908w **301 George St.**

SALVATION ARMY MEETINGS.

Good Friday morning the Salvation Army will parade through the principal streets from the Temple at 10 o'clock. The band will play hymn tunes, reminding the people of Good Friday, and what it has meant to the world, the great event, which took place some two thousand years ago. After the parade there will be a special service in the Temple at 11 o'clock.

Friday evening there will be a special song service given by the Temple Songsters, entitled "The Resurrection," at 8 o'clock. All are welcome.

INTERESTING SERVICE.

A very interesting service of the Women's Missionary Society of St. James' Methodist Church took place last evening in the Church School Hall, with a good attendance. After the devotional part of the program, an instrumental duett was rendered by the Misses Amy Fairbrother and Greta Welbourn, and an address given by Mrs. J. D. Richardson, who spoke on the Easter thankoffering, its significance and meaning to the W.M.S.

The feature of the evening followed, in a pageant entitled "The Spirit of Easter," a dramatic presentation of the need of women of non-Christian lands and the response of the Christian women of the world to that need. The pageant was well presented, and reflected credit on those taking part and upon Mrs. George Rowe, who trained them.

A substantial thankoffering was realized at last night's meeting.

BIRTH.

LILLICO.—At Nicholls Hospital, Peterboro, on Wednesday, April 15th, 1924, to Mr. and Mrs. J. T. Lillico, 364 Simcoe Street, a son.

MAE MURRAY in
"FASHION ROW"
VAUDEVILLE
CAPITOL - NOW

The Evening Examiner

PROBABILITIES.
Fair to-day, Sunday, moderate to fresh winds; partly cloudy and rather cool.

VOL. LIV., No. 93 PETERBOROUGH, SATURDAY, APRIL 19, 1924 PRICE THREE CENTS

UNCLE SAM MAINTAINS OPEN DOOR POLICY TO PEOPLE FROM CANADA

Senate Rejected Amendment to Apply the Quota Law to Migrant Canadians—Theory and Spirit of Pan - Americanism Keeps Ports Free to Neighbors of Continent.

WELCOME MAT OUT.

WASHINGTON, April 19. — (Canadian Press).—By a vote of 69 to 12, the United States Senate late Friday afternoon threw out an amendment to the Immigration Bill which would have provided for application of the quota laws to countries of North and South America. The amendment, proposed by Senator Willis of Ohio, aroused vigorous opposition from both sides of the Chamber and was declared unnecessary in view of the small amount of immigration received from North and South America, as well as "subversive of the theory and spirit of Pan-Americanism."

Senator Reed, Republican, Pennsylvania, insisted that countries of South and Central America bore a different relation to the United States than did those of Europe and were entitled to a radically different treatment. From the practical standpoint, he added, the proposal was faulty because of the trouble and expense it would entail in the guarding of the long Canadian and Mexican borders.

No Barriers Up.

"I hope," he said, "we can extend to Mexico the same system which has worked so well in Canada. That is, to have a free trade in persons across the border, and establish in Mexico, with her consent, immigration offices to inspect aliens landing there."

Senator Willis argued the pending bill would effectively shut the front door, but without his amendment would leave the "back gate" wide open. He declared more than 85,000 persons came to this country last year from Mexico. Mr. Willis said he regretted there would be no way to permit more free immigration from Canada, but added that under the quota basis that country would be allowed at least 20,000 immigrants to this country annually.

Persons passing continually between the borders of this and contiguous territories under the proposal would be allowed unlimited travel on signed permits from immigration officials.

Senator Reed said net immigration last year from Central America outside of Mexico was 725. A total of 1,275 persons entered here from those countries, he said, while 550 emigrated.

Opposed By West.

Western Senators generally opposed the amendment, declaring it would prevent the bringing in of seasonal labor for operation of the beet harvest and sheep shearing periods.

Senator Foss, Republican, Ohio, insisted different treatment must be accorded Central and South American countries and Canada, principally because of their geographic positions and their "very friendly relations with this country."

Sudden Hysteria.

Senator Jones, Democrat, New Mexico, belittled "this sudden hysteria" which has developed regarding the neighboring countries. "Our citizenship is not being contaminated," he said, "either by our neighbors on the north or south."

Senator Trammell, Democrat, Florida, deplored the effect of such an amendment on regulations between the United States and Cuba, while Senator Hale, Republican, Maine, asked that the full effect of the exclusion on "our friendly neighbor, Canada," be considered.

Stolen Cars Are Sold to Farmers

MONTREAL, April 19.—According to W. J. Inns, secretary of the Merchants' Association of Montreal, stealing low-priced automobiles in Montreal and selling them to farmers in Quebec and Ontario is the highly profitable business of a theft ring in this city. Mr. Inns states that only about ten per cent. of these stolen cars are recovered and that he had found an instance where a young fellow was employed at a per diem rate to steal automobiles.

FRENCH HEARTS WON BY PRINCE

British Heir Captivates Parisians By Unassuming Dignity—Helps Patch Up Entente Cordiale Founded By Grandfather.

PARIS, April 19. — (Canadian Press).—The Prince of Wales left at 7.30 last night for Le Toquet, where he plans to spend the Eastertide, nearly 30 hours behind the schedule he had originally laid out for himself. The Prince is finding it very hard to tear himself away from Paris where for the past five days he has had a real royal time in a becomingly regal manner. Incidentally, he has probably made the fortune of a young restaurateur who recenly opened a dancing establishments in Montmarte which the Prince frequented on four successive nights.

The Prince has made a great hit in Paris and is now as popular in the French capital as his grandfather who was the first Prince of Wales to enjoy real popularity among the French people. "Edward the Seventh made the Entente Cordiale; his grandson has done more in the past five days to patch it up than all the inter-allied conferences," was the way one afternoon newspaper expressed the Parisian view of the Prince's activities.

The boyish, unassuming attitude of the heir to the British throne and his dignified bearing at all times, have endeared him to the population of Paris. It is hard to be every inch a king when engaged in marathon dancing to the tune of ragtime music, but young Edward can come closer to it than many princes—and there have been many —who have visited Paris in the past five years.

OFFICE STAFF RESENT MOVES

London and Northwestern Railway Employees Are Transferred to London and Derby — Can't Get Houses.

LONDON, April 19.— (Canadian Press Cable.)— Recent amalgamations among the great English railways have caused a great deal of resentment among certain grades of the workers, notably the clerical staff because of the shifting that has been found necessary. The old London & Northwestern for instance, used to have its northern headquarters at Manchester, but since the merger with the Midland railway the northern control has been shifted to Derby and London. In the wake of the high officials who have been transferred there has naturally followed a considerable clerical staff many of whom, it is asserted, were bidden to move on the shortest notice, which, in the prevailing house famine, has caused dismay. It is asserted that many married men see no prospect of being joined by their wives and children for months and even years. The railway clerks' association which is now a powerful organization and is allied to the ordinary workers' unions, is making urgent representations to the companies.

NOTICE.

THE RIVERSIDE PARK PAVILION, LAKEFIELD, WILL OPEN ON EASTER MONDAY, APRIL 21, AT 8:30; A 4-PIECE ORCHESTRA IN ATTENDANCE. 2d

TEA DANCE.

THE PETER ROBINSON CHAPTER, I.O.D.E. WILL HOLD A THE DANSANT ON EASTER MONDAY AT THE PETERBOROUGH CLUB, FROM 3.30 TO 7 P.M. ANYONE NOT WISHING TO DANCE IS EXTENDED A CORDIAL INVITATION TO DROP IN FOR A CUP OF TEA. KEN BLOOD'S ORCHESTRA WILL PROVIDE MUSIC.

2d-94.

REMEMBER IT!
3
DAYS TO
THE MOTOR SHOW
April 23rd-24th-25th

Y.M.C.A. CIRCUS
IN THE GYMNASIUM
MONDAY and TUESDAY, April 21 and 22
BEST SHOW OF THE YEAR
Reserved Seats 35c - - Rush Seats 25c
PLAN NOW OPEN

GERMANS DELAY SENDING REPLY TO COMMISSION

Easter Recess and Prompt Invitation From Reparations Commission Found the Government Unprepared to Outline Program to Satisfy Experts' Proposals.

PRESS IS DIVIDED.

BERLIN, April 19.—(Canadian Press).—Just how soon the German Government will be able to submit a concrete program of the legislative and other official measures it proposes to enact in connection with its acceptance and execution of the reparation experts' proposals, depends on a variety of circumstances.

The unexpected promptness with which the Reparation Commission decided to invite Germany to give an immediate indication of the manner in which she proposes to put the new reparation plan into action, found the Government entering upon a four-day Easter recess. Until the Mark-Streesmann cabinet is in receipt of the official text of the Commission's resolution it will not attempt actively to envisage the entire range of issues involved in the scheme, and inasmuch as the Summons from the reparation body is apparently untimed, it is believed the Government will stress the obvious necessity of contemplating the relation of its legislative measures to the outcome of the forthcoming Parliamentary elections.

Government Censored.

The Nationalist newspapers are prompt to scent in the reparation board's speed action an indication of "French dominance" while on the other hand they charge the Government with having blundered into a blind alley in that it made unconditional acceptance of the experts' report a basis of the parleys.

The Socialist newspapers VORWAERTS takes a different viewpoint, declaring that "the resolution of the Reparation Commission is the most important political event since the conclusion of peace." It reiterates its demands that the German Government proceed forthwith to carry out the experts' recommendations and advises that the new Reichstag be convoked immediately after May 4, in order to give legislative approval to the Government measures. It pledges the undivided support of the Socialist Party in the Reichstag for the proposals, the acceptance of which it decalers initiates a fight against French imperialism.

Years of Extortion.

Dr. Helfferich, Nationalist leader, asserts that if the proposals are put into execution they will constitute a "second Versaillles" and the perpetuation of a policy of sanctions and extortions which Germany has been opposing for years.

The Tageblatt yesterday voices sharp objections to the proposal that Japan and Jugo-Slavia actively participates in the Reparation Commission, pointing out that such a procedure is at variance with the Treaty of Versailes and could only be adopted with the complete consent of Germany.

THE WEATHER.

Good Friday was a day of almost continuous rain. Several persons have asked me if it does not always rain on Good Friday. Being a little curious in that regard, I have looked up the conditions prevailing on Good Friday for over 25 years. On 14 occasions there was rain or snow; on five of the remaining days it was dull and overcast, and on but four occasions did the sun shine brightly. Easter Sunday on the contrary usually shows the reverse conditions. The rainfall yesterday totalled 1.31 (about one inch and a third). It brought joy to those who oversee our power and navigation, and to the lumbermen who have logs to come down, but it is hardly likely that the average farmer will show much elation. —W. P.

52 BANKRUPTCIES.

OTTAWA, April 18.—Notices of fifty-tow bankruptcies are contained in the current issue of the Canada Gazette.

Father Nurse to Motherless Babe

MONTREAL, April 19—(Canadian Press).—The door of the Windsor Station which bears the sign "Women and Children Only" was pushed open this morning by a young Italian man and his four months' old motherless baby. They had travelled five days on the train from Lethbridge, Alberta, and are on their way to Italy. Learning there were facilities at the station not only for preparing the baby's food, but for washing his clothes, the father by noon had spread on two big radiators the child's complete wardrobe. The baby had been bathed also and its food made ready for the day.

"When did you learn to do this?" the father was asked.

"Three weeks ago I knew nothing. Now I have to do everything."

Then, referring to the baby, "He is called after his mother. Her name was Maria; he is Mario. See he can almost stand by himself," as the baby drew himself up, and father and baby both chuckled at the youngster's prowess.

ROYAL ASSENT TO 165 BILLS

First Session of Sixteenth Parliament of Ontario Was Prorogued Thursday—223 Bills Were Introduced.

TORONTO, April 19.—(Canadian Press).—The first session of the sixteenth Parliament of Ontario was prorogued Thursday afternoon by Sir William Mullock in the absence of Lieutenant Governor Cockshutt. Of the 223 bills introduced during the session 165 received the Royal Assent. The whole procedure except the short debate on the adoption of the report of the committees on Public Accounts was informal. Sir William Mulock was received with the usual salute. The galleries were not filled and no great crowd was present to see the closing.

In his address the closing the House the administrator of the province, Sir William Mulock, referred to the important bills which had passed the House. Before the formal closing proceedings, Hon. John S. Martin named the special committee which would sit during the recess on matters of economic as affecting agriculture. The members of the committee are as follows: Dr. Jamieson (South Grey), T. A. Thimpson (North Lanark) Trewartha (South Huron), Block (Addington), Keith (North York), MacBride (Brantford), Belanger (Russell), Lethbridge (Middlesex). Mr. Belanger is a liberal and Mr. Lethbridge a U.F.O. The others are Conservative.

AMBULANCE HIT BY TOURING CAR

Hospital Orderly Instantly Killed In Lachine—Glass From Windshield Severed Jugular Vein — Others Injured.

MONTREAL, April 19 (Canadian Press), — Ovila Chateauvert, 58, orderly of the St. Joseph Hospital, was instantly killed, the chauffeur suffered severe scalp wounds, and a motorist and two boys were injured, when the ambulance of that hospital, speeding to a sick cas in Montreal West, collided with a heavy touring car in Lachine on Friday afternoon.

Chateauvert met death when a piece of glass from the windshield of the ambulance was driven inches deep into his neck, cutting the jugular vein. He also suffered a fractured skull when thrown from the ambulance by the shock of the collision.

Giovanni Cuzzi, the motorist, was badly bruised and Phillip Cote, aged six, was cut about the face, while his companion, Paul Baudet, aged 7, sustained a broken leg, when the ambulance swerved across the sidewalk on which they were at the time of the accident.

The injured, with the exception of Cuzzi, were treated at the St. Joseph Hospital, and are not in a dangerous condition.

The ambulance was passing a corner when Cuzzi's car drove down on it at right angles. Neither could avoid the other and the ambulance was struck sideways, pitched on the sidewalk and turned turtle.

MUSIC WRITERS DECLARE RADIO TAKES PROFITS

Leaders Among American Song Writers Protest Against Bill That Would Permit Broadcasting Stations to Use Music Without Paying Royalties.

ASK PROTECTION

WASHINGTON, April 19. — Leaders among the popular music writers of the past and present, such as Irving Berlin, Victor Herbert, John Phillip Sousa, Gene Buck, Harry von Tilzer, Charles K. Harris, Raymond Hubbell, and William Jerome protested before the Senate Patents Committee against the Dill Bill which would allow radio broadcasting stations to use copyrighted compositions without the payment of royalties.

They begged the committee to report the Dill Bill unfavourably, saying that radio broadcasting had so destroyed the commercial worth of their products that song writing had decreased 50 per cent. in value during the last year.

The speakers for the composers also included Augustus Thomas, the playwright, and executive head of the Producing Managers' Association; E. C. Mills, chairman of the administrative section of the Society; Nathan Burkan, its counsel, and Ellis Parker Butler, author of "Pigs Is Pigs."

"There aren't but two song writers I know who own their own homes and an automobile," Mr. Burkan asserted.

"First the cabaret tried to steal our property, then the moving pictures attempted it, and now the radio is trying it,' said Mr. Buck. "We insist that the people who take our property and derive revenue from it must pay. The man who gives a thought to the world either through a book, a play, or a song, should be protected."

Played Ad Nauseam.

When Victor Herbert was introduced, Senator Ernst of Kentucky, the chairman, asked him to give his full name to the committee stenographer.

"Oh, I thought you had heard of me," replied Mr. Herbert with an Irish twinkle in his eye.

"I have heard one of my compositions, 'A Kiss in the Dark,' played eight or nine times in one night over the radio," he told the committee. "They play and play that ad nauseam. How can you expect anybody to buy it in printed form?"

"The Radio Corporation of America gets money doesn't it?" asked Mr. Sousa. "If they get money out of my tunes, I want some of it. That is all."

The era of "mechanical music," he added, had meant a loss to composers. He went on:

"My royalties in the days when sheet music was all that was sold used to run to $60,000 a year, but they have never touched that figure since."

When the song "Shoo Fly, Don't Bother Me," was famous, Benjamin F. Butler used the title in replying to one of his opponents in debate, Mr. Sousa said while speaking.

Augustus Thomas, who followed, said he remembered the exchange, as he was then a page boy in the he was then a page boy in the Senate. "Sunset" Cox was the member to whom Butler referred, Mr. Thomas said.

A song writer's songs might be more important even "that the farm bloc, the grain question, or the price of Fords," Mr. Thomas said, because "upon these materials things you subsist, but by song you advance."

Free Entertainment.

While radio was the greatest benefaction science had given to mankind, it was "the unfair competitor" of every other form of entertainment, Mr. Mills said. Radio was keeping 10,000 persons at home in the evening and giving to them free entertainment. Authors, as well as broadcasters, looked forward to a time when a charge could be made to persons hearing a radio programme.

"I love you," said Mr. Mills, looking straight at Senator Dill. "Now, Senator, there is nothing personal in that," he continued. "That's the name of a song that should have been a great money maker to its author. But it was strangled at birth by the radio in one night. The song was exhausted so far as I was concerned right then. Certainly no one would buy it after hearing it that often.

"It used to be that a song hit meant the sale of 3,000,000 or 4,000,000 copies of the sheet music, but now if we sell 700,000 we think we have made a great success. Boys and girls are not studying music nowadays. The mechanical instrument has taken the place of the piano. It's too easy to turn a crank or push a button, then roll back the rug and begin to dance to jazz.

Mr. Mills referred to the fact that Harry von Tilzer was the author of "Down, Down, Down Where the Wurzberger Flows."

Senator Ernest remarked, "That's a good one."

"You tell the world that's a good one—better than ever," replied Mr. Mills.

Mr. Butler took the ground that

(Continued on page 3.)

JAPANESE JINGOES FROTH IN ANGER AT AMERICA AND URGE REPRISALS; EXCLUSION BILL PASSES U. S. SENATE

United States Vote 62 to 6 On New Immigration Bill, Which May Yet Be Modified in the Adjusting and Harmonizing of Difference in Phraseology in Senate and House of Representatives' Drafts.

COOLIDGE SILENT.

WASHINGTON, April 19. — (Canadian Press).—The Immigration Bill of 1924, carrying substantially the same provisions relating to Asiatic exclusion and other important changes in basic policy recently approved by the House, was passed last night by the Senate by a vote of 62 to 6.

On the final roll call, as upon every important test vote taken since the measure was first reported, the Senate registered its decision by a larger majority even than in the House, where the vote on passage was 322 to 71.

The six Senators opposing the bill in its amended form on the last roll were Chairman Colt, Rhode Island, and Weller, Maryland, Republicans, and Bayard, Delaware, Gerry, Rhode Island, King, Utah, and Walsh, Massachusetts, Democrats.

May Be Modified.

As it goes to conference, the new bill contains few changes which are expected to prolong discussion. Attention, however, has been called to the possibility of important changes being worked out there. Slight differences in phraseology exist between the House and Senate drafts in many sections, one of them the vital "Japanese exclusion" provision, and, while no evidence has been shown on either side of the capitol, of a disposition to recede in the slightest degree, parliamentary observers called attention to the possibilities offered for modifications in conference.

White House spokesmen declared President Coolidge had no comment to offer upon the Senate action, nor upon the situation which has grown out of the failure of Congress to accept the advice of the State Department against bringing the Japanese into the definitely excluded classes.

Senate's Restrictions.

The Senate bill was described by its author, Senator Reed, Republican, Pennsylvania, as "even more restrictive than that passed by the House." Both measures accept two per cent. of the census of 1890 as the basis for fixing quotas, but the House bill permits certain non-quota classifications which are not included in that of the Senate. Among the exceptions are the children and other dependent relatives of citizens, and skilled labor and families.

A maximum admittance of 150,000 a year is fixed by the Senate bill, against an estimated quota total of 162,000 in the Johnson Bill, exclusive of exemptions. Senator Reed estimated the House bill actually would provide for the legal admission of "twice the total" or 324,000.

Quotas Reduced.

These new estimates compared with the existing law, show a reduction of 220,000 under the Senate bill and of about 208,000 under the House measure.

Five points of variance with the House bill, which will be ironed out in conference, were pointed out to the Senate by Senator Reed.

DON'T FORGET
DANCE IN TOWN HALL, LAKEFIELD, ON APRIL 23TH. GOOD 5-PIECE ORCHESTRA AND REFRESHMENTS. COMET BUS LEAVING POST OFFICE AT 8 O'CLOCK. 4d97 1590

SPECIAL.
DAFFODILS, 60c PER DOZEN; ROSES, CHOICE NO. 2 STOCK, $2.50 PER DOZEN. PETERBORO FLORAL CO., PHONE 1395. 1d94

SUMMER WOOD.
PINE MILLWOOD CUT 12 IN. LONG, $4.00 PER TEAM LOAD.—ALFRED MACDONALD LUMBER CO., LTD., PHONE 170. 3d96 1588

DANCE
IN BRIDGENORTH HALL, FRIDAY, APRIL 25TH, FOLLIS' MUSIC. REFRESHMENTS, COMET BUS LEAVES POST OFFICE 8.30. EVERYBODY WELCOME.
19 23 24 25-1597

SONS OF ENGLAND.
THE REGULAR MEETING ON MONDAY, APRIL 21ST, WILL BE PAST PRESIDENTS' NIGHT; ALSO SPECIAL BUSINESS. ALL MEMBERS REQUESTED TO ATTEND. — G. COLLIS, PRESIDENT
1d94 1589

Trinity Choir Concert
MONDAY, April 28th, At 8.15 p.m. Assisted by Mrs. Geo. H. King, soprano soloist, and Miss Jessie Irving, the Hamilton Elocution Wonder. Tickets 50c, can be had Giles Drug Store.
2d-94-1549

Japanese Threats Would Be Foolish

PARIS, April 19.—"It is impossible to imagine any government or its representatives addressing a threat to the United States," said Viscount Ishii to the Havas Agency yesterday, commenting on the construction placed by some United States senators upon Ambassador Hanihara's note regarding the immigration question.

"Simple common sense prevents any such supposition," he added.

Viscount Ishii, who is now Ambassador to France, was formerly stationed in a similar capacity at Washington. Continuing, he said: "That is why no argument based on an interpretation of the Hamilton note as containing a threat toward the United States 'Government can be just or reasonable."

$20,000 POLICY DECLARED VOID

Metropolitan Insurance Company Wins Appeal On Ground Previous Medical Examination Was Delayed.

MONTREAL, April 19.—Because Dr. Bourgeois of Three Rivers failed to mention in replying to questions on an application for insurance that he had previously delayed a medical insurance examination on advice of a physician, the court of king's bench, appeal side has awarded a decision to the Metropolitan Life Insurance Company for twenty thousand dollars, the amount which the widow of Dr. Bourgeois, Dame Kiernan, claimed under an insurance policy issued on the life of her late husband. The appeal was made from a decision by Justice Dupleasis who had awarded the $20,000 to Dame Kiernan.

Dr. Bourgeois in reply to the question of whether he had ever been refused by any other insurance company replied "no," however, on January 24, 1918, five months before the last application, pourparlers had been started with the Canada Life Insurance Co., and on the advice of a physician he had delayed his examination on account of laryngitis.

Their Lordships claimed this fact should have been mentioned and that it rendered the policy null and void.

NEW INCORPORATIONS.

OTTAWA, April 18.—(Canadian Press.) — The following incorporations are given public notice in the Canada Gazette of this week: La Compagnie d'Essence Gauvin, Limited, in the City of Montreal, with a capital stock of $40,000; Globe Drilling Co., Limited, Edmonton, $250,000; Sarts Canadian Limited, Toronto, $50,000; Tombs Rotary Motors, Limited, Toronto, $100,000; W. C. Heaney & Co., Limited, Montreal, $50,000; Spring Valley Canners Limited, Brighton, Ont., $48,000; Wood Laboratories, Limited, Hamilton, $200,000; Inecto Rapid (Canadian Limited, Toronto, $10,000; Paris Stamping and Printing Co., Limited, Paris, Ont., $50,000; Dominion Art Metal Works, Limtied, Toronto, $30,000; British Wainsright Oil and Development Co., Limited, Calgary, $750,000; Fashion Cloak Co., Limited, Toronto, $100,000; Canadian Timber Co., Limited, Toronto, $1,000,000; Louis Roessel and Co., Ltd., Montreal, $1,000,000.

DANCE.
THE REGULAR WEEKLY DANCE OF THE G.W.V.A. WILL BE HELD TO-NIGHT. GOOD MUSIC. ADMISSION 50 CENTS.
1d94 1594

"Japan Is Last Nation to Tolerate a National Disgrace," Declares One Newspaper and Another Utters Minatory Comment on Disruption of Peace on the Pacific When Japan's Conciliatory Attitude Is Ignored

BUSINESS MEN ACT.

TOKIO, April 19.—(Canadian Press).—Definite reactions are coming from business men whose views on Japanese exclusion from the United States were expressed by the action of the Tokio Chamber of Commerce. Resolutions of the Tokio chamber were addressed not only to United States business bodies, but also to the Government. The urged further efforts to conciliate the United States and cause a reversal of Congressional action on exclusion. The Tokio chamber is drafting resolutions and program from presentation to the national meeting of Chambers of Commerce at Kyoto, April 22.

The renewed decline of the yen and drops of Japanese bonds on the New York market are causing some alarm in the business world, although the majority are confident that these phenonomae are temporary.

Jingoes' Chorus.

The Jingo newspapers appeared with fresh outburst Friday.

The Kokumin says: "The Japanese people must prepare for whatever sacrifices the adjustment of the situation demands."

The Yamato states: "The nation must decide now whether Japan will submit to this insult from America, or show the world that Japan is the last nation to tolerate a national disgrace."

"The case is hopeless," says the Nichi Nichi. "The question has become the gravest in Japanese foreign relations. American Senators attack Ambassador Hanihara's letter, but that is merely an excuse for their action. They are trying to shift the blame for exclusion to the Ambassador. How can peace in the Pacific be safeguarded if Japan's conciliatory attitude is ignored?"

SCHOOL GIRL BOOT-LEGGER

Employed By Ring of Rum Runners In Carrying Liquor Between Manitoba and Ontario.

KENORA, Ont., April 19.—A demure young school girl, 15 years of age, with a battered telescope bag, furnished the police of Kenora with the solution of a mysterious "liquor leak" between this province and Manitoba.

In the bag were four gallons of almost pure alcohol.

For some time local police authorities have maintained a close watch on all incoming trains in an effort to locate the traffickers, but until Wednesday their efforts had proved absortive.

As the bobbed hair young miss stepped from the train, one of the waiting police officers heard a faint clink from the bag she was carrying. When approached the girl claimed to be visiting a sick grandmother asd tried to evade further interrogation. Not satisfied, the police officer searched the bag where at the bottom reposed the key to the mystery.

The girl gave her home as Molson, Man., and said she had been employed by a Manitoba bootlegging ring, which specialized in using young girls as transporters of liquor She was placed in the custody of the juvenile authorities pending further investigation.

The Motor Show Messenger

Vol. 10 SATURDAY, APRIL 19, 1924 Price No Cent

We know it is a little trouble to clean your car, and it may inconvenience you to drive your car in the Motor Show Parade on opening night, APRIL 23RD.

But remember these two things—"It is better to give than to receive" and "Service before self."

The children love a parade, and it certainly awakens the public to the fact that there is a Motor Show.

Every cent that you spend at the Show goes to help an underprivileged child, and you cannot expect a few to do all the work.

We want ALL to help.

MOTOR SHOW

Advance Sale Tickets, 5 for $1.00, are now on sale at all the Banks and Drug Stores.

FOR SALE

$1,400—Small House, central, 2-piece plumbing.

$3,000—Brick Cottage, plumbing. Easy payments.

$3,600—Brick House, 7 rooms, good location.

$4,500—Brick Bungalow, modern, central.

$5,500—Brick Bungalow, hardwood floors, fire-place and mantel, newly decorated.

TAYLOR & HOWDEN
144 Hunter Street.
Real Estate 'Phone 1462

HOUSES, REAL ESTATE

FOR SALE—A FIRST-CLASS HOUSE on river bank, with beautiful view of river 3-piece bath and furnace. To be seen to be appreciated. Handy for street car. 'Phone 1002. 3d-94-1548.

JUST THINK, AND WITHOUT ONE dollar down. See these: 5-roomed brick, all modern, $3,000; 5-roomed frame, $1,550. Payments thirty dollars monthly and no more. Apply 344 King street. 3d-19-21-23-2143.

FOR SALE— SIX-ROOMED, SOLID brick house, all modern, Runnymede District, Toronto, lot 25 x 156. Garage. Write 101 Durie Street, Swansie, Toronto, or 'phone Junction 2613W. 3d-96-2141.

FOR SALE—6 ROOMED HOUSE. WATER and lights and 7 extra lots. $3,500. Would take a car, balance easy terms. Apply 344 King street. 3d-14-16-19-2012.

FOR SALE — 6 ROOMED HOUSE and conveniences. Apply 535 Bolivar. Central. 3d-96-2146.

FOR SALE — TWO FOUR ACRE lots, close to city. Apply Examiner for address. 3d-94-2073.

FOR SALE— 7-ROOMED BRICK house, cement cellar. All conveniences. Garage. Garden. Central. Apply 116 Dublin, or 'phone 1203J. 6d-95-2034.

FOR SALE—7 ROOM HOUSE, FULL plumbing, furnace, hardwood floors, mantel, sun room; about 1-2 acre lot. Hen house, garage; lot of fruit. Edge of city, township tax. Real home. See this. Apply 282 George street.

FOR SALE— NEW HOUSE, WEST end. (Corner Hunter and Walton streets). Hot water heating, hardwood floors, built-in refrigerator, and modern in every respect. Easy terms of payment. Apply 437 George street. dtf.

AUTOS FOR SALE

FOR SALE—'18 CHEVROLET TOURING, $150; '21 Chevroiet touring, $290. Good condition. Bargain. Apply 401 Wolfe street. 3d-94-2090.

AUTOS FOR SALE.

FOR SALE— MAXWELL TOURING, perfect condition, driven 6,200 miles. Apply Examiner or 'phone 1643J. 3d-95-2132.

FOR SALE — SIX CYLINDER McLaughlin touring, newly overhauled. Consider smaller car in part exchange. Apply 224 Rubidge street. 6d-93-2131.

FOR SALE—1 McLAUGHLIN BUGGY. 'Phone 1626W, or 417 Rogers street. 3d-96-1599.

FOR SALE—FORD TOURING, SHOCK absorbers, starter, foot-feed, bumpers. Reasonable. 493 George, south. 3d-96-2165.

TENDERS FOR PAINTING.

Sealed tenders addressed to the undersigned and endorsed "Tender for Painting," will be received at the City Clerk's office up to 5 o'clock p. m. on Tuesday, the 29th day of April, 1924, for painting the buildings at the Lake street bathing beach. Specifications may be seen at this office. The lowest or any tender not necessarily accepted.

S. R. ARMSTRONG,
City Clerk.
3d-17-19-22-1564.

PARKS CARETAKER WANTED.

Sealed tenders addressed to the undersigned and endorsed "Tender re Parks" will be received at the office of the City Clerk up to 5 o'clock on Tuesday, the 29th day of April, 1924, for the caretaking of the City Parks. Tenders to state experience. Specifications may be seen at this office. The lowest or any tender not necessarily accepted.

S. R. ARMSTRONG,
City Clerk.
3d-17-19-22-1563.

CARETAKERS WANTED.

Applications addressed to the undersigned and endorsed "Application" will be received at the City Clerk's Office up to 5 o'clock p.m. on Tuesday, the 29th day of April, 1924, for the positions of caretakers of the bathing beaches at Lake street and at Inverlea. Applicants to state salary expected and experience and to examine the qualifications requested, which may be seen at this office, and state how far they can fulfil them, and also to state if they will furnish a boat.

S. R. ARMSTRONG,
City Clerk.
3d-17-19-22-1558.

Want to sell your car this spring?
Used Car ads are just the thing.

WRITE A WANT AD

If inconvenient for you to call at the Examiner office, phone 1600 and we will call for the advertisement and give you the cash rate, 1c. per word, figure or letter first insertion 1-2c per word for subsequent insertions.
Classified Advertising. Cash.

LIVE STOCK FOR SALE

FOR SALE— A CHOICE HOLSTEIN bull calf. His dam milked 85 lbs. of milk, testing 3.7 milk in one day. Average test per year nearly 4 p.c. Cash or time. Harry Seymour, Cavan. 6d-96-1473.

BOARD WANTED

LARGE, COMFORTABLE ROOM, with board, desired by couple with one child. Private home, in desirable neighborhood. References. Box 2080, Examiner. 3d-94-2080.

FOR RENT

TO RENT—APARTMENT, BENNET & Goodwill Bldg. Possession 1st May. For particulars apply 375 Water. 'Phone 191. 6d-94-1487.

TO RENT — 5 ROOMS AND BATH, central. Apply afternoons. 311 George street. 3d-95-2106.

TWO GARAGES TO RENT—APPLY Munroe House. 3d-95-1568.

TO RENT — SMALL GROCERY store, small stock for sale. Apply 213 Lake street. 3d-95-2112.

TO RENT—HOUSE, NORTH SMITH, on Bethune street. Apply 767 Bethune. 3d-96-2163.

FOR RENT— LARGE FURNISHED room with or without board. 'Phone 1588M. 2d-95-2111.

TO RENT—THREE UNFURNISHED rooms, opposite Victoria Park, 473 Water street. 'Phone 1339W. 3d-95-2134.

TO RENT— HEATED, FURNISHED apartment, suitable for two. Apply 576 Aylmer. 'Phone 639J. 3d-96-2142.

FOR RENT — FOUR ROOMED APartment. All conveniences. Heated. Central. Apply Box 2144, Examiner. 3d-96-2144.

TO RENT—SMALL HOUSE IN WEST end. Four rooms and bath. Immediate possession. Apply 452 Elm street, or 'phone 280 for particulars. 3d-96-2156.

TO LET—A COMFORTABLE, SEVen roomed house, situated on Lake street. Apply 211 Park street, south of De Laval. 3d-96-2157.

TO RENT— HOUSE, PARTLY FURnished. Apply 849 Dublin; call between 6 and 7. 3d-97-2158.

TO LET — 2 FURNISHED ROOMS, newly decorated; conveniences; central; reasonable. Examiner for address. 3d-95-2149.

TO RENT — UPPER DUPLEX APartment, at 187 Stewart street. All conveniences except furnace. 'Phone 1217J. 3d-95-2129.

TWO UNFURNISHED ROOMS TO rent, suitable for light housekeeping. All conveniences. Near C.G.E. Apply to Examiner. 3d-95-2108.

TO RENT—ROOM FOR A CAR IN A comfortable garage. Apply 217 Rubidge street. 3d-94-2092.

TO RENT—HOUSE, MODERN, AT 281 Park. Apply 319 Park. 'Phone 1798. 6d-98-2134.

FOR RENT—NEW HOUSE, 173 LOCK street south, 6 rooms. Newly decorated. Immediate possession. W. Langford, 172 Hunter street. 3d-94-2088.

TO RENT — ROOMS FOR LIGHT housekeeping. Conveniences. Central. 196 McDonnel. 3d-94-2084.

FOR RENT—HEATED OFFICE ON George street. Apply 437 George street. dtf.

COMFORTABLE BED ROOM AND sitting room, central. Suit two young ladies or old lady. Terms reasonable. Apply Examiner for address. 3d-94-2097.

TO RENT—HOUSE IN EAST CITY. All conveniences. Apply evenings. 315 Mark street, 'Phone 1358W. 3d-94-2098.

FOR RENT—APARTMENT C. NOVA Scotia Apartments. Heated with hot water, and modern in every respect. Apply 437 George street. dtf.

FOR RENT—HEATED APARTMENT, Grand Central Building. Immediate possession. Apply 437 George street. dtf.

FOR RENT — SMALL, BRIGHT, 5-roomed red brick cottage. Central. Water, lights and toilet. Apply 293 Dalhousie street. 'Phone 273J. 4d-94-2055.

TO RENT — NICE, BRIGHT, FURnished room, central. Suitable for 1 or 2, gentlemen preferred. Board if desired. Apply Examiner. 6d-96-2060.

FOR RENT—LOWER DUPLEX APartment, central. 7 rooms and bath. Hardwood floors, all modern conveniences. With or without garage. Vacant June 1st. Box 2017, Examiner. 6d-95-2017.

TO RENT—SMALL, HEATED APartment. Central. 'Phone 1232J. 6d-95-2015.

HOUSE TO RENT—SEVEN-ROOMED house, with all conveniences, in central locality. Possession May 1st. Apply 386 Stewart street. 26d-106-1692.

TO RENT — BRIGHT, FOUR-ROOMed, unfurnished or furnished apartment. All conveniences. Central. Reasonable. 717 George street. 6d-95-2026.

TO RENT—GARAGE. CENTRAL. 717 George street. 6d-95-2027.

TO RENT— NO. 113½ SIMCOE ST. Suitable for store or office. Immediate possession. Apply 45 George street. dtf.

BOARDERS WANTED

BOARDERS WANTED—3 MINUTES' walk to post office. Every convenience. 'Phone 1121W. 3d-94-2099.

BABY CARRIAGES, Etc.

FOR SALE—CREAM WICKER BABY carriage, reversible body, best make. 139 Hunter street east. 2d-94-2135.

BABY CARRIAGE FOR SALE. APply 420 London street, or 'phone 1632M 3d-94-2100.

BABY CARRIAGE FOR SALE—APply 420 London street. 3d-94-2100.

FOUND

FOUND — RUBBER-TIRED TRIcycle. Owner can have same by proving property and paying for ad. 3d-95-2128.

FOUND—AIREDALE DOG. OWNER call at 320 Edinburgh street to prove property and pay charges. 3d-96-2152.

FOR SALE

DRY HEMLOCK SLABS, CUT 12 inches, per load, $5.00; hardwood, per cord, $12.00; mixed wood, per cord, $8.00. Cutting extra. A. Thompson, 'phone 2290W. 2d-94-2139.

FOR SALE—NEW DAVENPORT BED, cheap. Apply 245 London street. 3d-94-2070.

FOR SALE — GOOD OAK DINING room set. 'Phone 1184J 3d-95-2130.

FOR SALE— CHOICE STONE AND gravel, at the pit, or delivered, also Young calf. Apply C. E. Deck, Jersey Farm Dairy. 3d-95-2133.

FOR SALE—MIXED SLABS, 12 IN. $4.50 per half cord. Dry body hardwood ,$7.00 per half cord. Kindling, $3.00 per load. 'Phone 393. J. F. Gray. 6d-99-2164.

FOR SALE—ONE TEAM DEMOCRAT, also one horse waggon, in first-class condition. Apply 248 Lansdowne. 3d-96-2162.

FOR SALE—A QUANTITY OF SECond hand building material. 125 James street. 3d-96-2145.

FOR SALE—LIGHT MOTOR CYCLE. Apply evenings. 180 Charlotte street. 3d-94-2104.

FOR SALE— EARLY OHIO POTAtoes. 'Phone 977r4. 3d-96-2159.

FOR SALE — COOK STOVE. SUITable for summer kitchen; bed couch, sideboard and other articles. Apply Examiner for address. 3d-96-2153.

FOR SALE—COBBLER SEED POTAtoes, also Columbian and Cuthbert raspberry plants. Bert Arnott, 'phone 544r15. 3d-96-2154.

FOR SALE — TOP SOIL. 'PHONE 1517J. 2d-94-2121.

FOR SALE—SMALL CORNER GROcery, with dwelling, south-west part of city. Stock is light. Good terms. Apply 293 Dalhousie street. 'Phone 273J. 4d-95-2102.

FOR SALE — STEEL TIRE AUTO seat, top buggy. Also auto seat open buggy and light Democrat. These vehicles are in good condition. Prices right. 169 Hunter street east. 3d-94-2074.

SHOE STORE FOR SALE—GOOD LOcality. Splendid proposition for a live wire. Stock at present reduced to a minimum. For particulars write Box 1546, Examiner, or 'phone 679. After 6 'phone 1130J. 3d-94-1546.

WOOD FOR SALE.

OUR LARGE STOCK OF DRY WOOD has to be sold at sacrifice prices to make room for this summer's cut. 12 inch hemlock slabs, $6.50 per large team load, $4.50 per smaller load; 12 inch cedar, $4.50 per large team load; 12 inch body hardwood, $9.50 per team load. Purdy Sawmill. 'Phone 650 days, 1923W. nights. 6d-98-2136.

FOR SALE— BEDS AND SPRINGS, walnut sideboard, glass cupboard, dressers and stands, baby carriages, cook stoves, oil stoves, chest of drawers, kitchen tables, kitchen chairs, child rockers, hall rack. Apply 84 Hunter street, or 'phone 1958W. 3d-94-2091.

EASTER BARGAINS AT DICK RUSkin's—Suits $5 up, pants $1, coats $1, spring coats $3, work and dress shirts, sale price 98c., underwear, sale price 78c., combination underwear, reg. $2.75 up, $1.98; neck ties Easter, sale price 73c. and 48c.; spring caps at various prices; ladies' suits $3.50 up; boys' suits at various prices. Dick Ruskin's Second Hand Clothing Store, 221 Hunter street. 'Phone 2088. 3d-94-2086.

FOR SALE—GENT'S WHEEL, GOOD running order. Apply 107 Hazlitt street. 3d-94-2077.

FOR SALE—QUARTER OAK DINING set, $65; 3-piece parlour suite, $12; Annex coal cook, $7. M. T. Butcher ,384 Water street. 3d-94-2075.

FOR SALE—1 B-FLAT CORNET. 'Phone 247W. 593 Homewood. 3d-94-2096.

FOR SALE —12 PLATE DISC HARrow and a National gang plough. Apply Harry Seymour, Cavan. 6d-96-1474.

FOR SALE — GAS RANGE, FOUR burner, baking and broiling oven, in good condition. 509 King street. 'Phone 1235W. 3d-94-2089.

FOR SALE— FAIRBANKS MOTOR, 10 horse power, 2 cylinder marine engine. Apply R. H. Cole, Campbellford. 6d-95-2009.

FOR SALE — A SMALL HORSE, buggy, harness. Apply 535 Aylmer

FOR SALE—LADY'S SPRING COAT, slightly worn. Size 36. Apply 253 Stewart street.

POULTRY AND EGGS

FOR SALE — SINGLE COMB ANcone hatching eggs, $1.50 per setting. Special price on incubator lots. 67 High street. 'Phone 536J.

DUCK EGGS FOR SETTING. WHITE Pekin strain. Apply C. A. Hope, R. R. 7, or 'phone 311-r32. 3d-95-2122.

FOUR GEESE, ALL LAYING, ALSO one gander. Huxley, R.R. 11, Peterborough. 3d-95-2137.

FOR SALE—EGGS FOR HATCHING. Wyandotte and Leghorn eggs. Bred to lay. $1.03 for 15 eggs. 'Phone 1994J. 3d-96-2148.

HATCHING EGGS —O.A.C. BARRED Plymouth Rocks. Heavy laying strain. Also Irish Cobbler potatoes, grown from select New Brunswick seed. 'Phone 934, ring 3-2. 26d-102-1575.

LIVE HENS WANTED.

NOW IS YOUR LAST CHANCE TO get the higher winter prices for your old hens. Call or bring them to S. Cohen, 189 Charlotte street. 'Phone 885J. 12d-95-1861.

WANTED.

LIVE POULTRY WANTED. SPECIAL price paid for fat stock till Friday. 'Phone 771, or apply A. Atkins, 520 Elm street, and we will call. 12d-100-1990.

NURSING

NURSING—WANT NURSING TO DO, or would do light housework. Apply Examiner for address. 3d-96-2151.

WANTED

WASHING WANTED—PRICES REAsonable. Clothes called for and delivered. Apply Examiner for address. 12d-101-2005.

WANTED AT ONCE.

CABIN TRUNK, IN GOOD CONDItion. 'Phone 1751J. 524 Bolivar street. 3d-96-2155.

WANTED—IF YOU HAVE A PUNT for sale, 'phone 1587W. 3d-95-2109.

WANTED—CATTLE FOR PASTURE by the month or season. Apply James Quiry, 550 Homewood avenue. 6d-8-10-12-14-16-19-1808.

WANTED — SIX-ROOMED HOUSE, south end, by middle of May. 'Phone 2079J. 3d-95-2127.

FURNISHED BEDROOM AND SITting room wanted by elderly lady, with or without board. Central. Box 2126, Examiner. 3d-95-2126.

WANTED— SEWING BY THE DAY. 'Phone 1617J, evenings. 3d-95-2107.

WANTED — 2 OR 3 FURNISHED rooms in a desirable neighborhood, immediately. References. Box 2089, Examiner . 3d-94-2089.

INSURANCE.

LARGE BRITISH FIRE OFFICE wants representative for Peterborough and adjoining territory. Will consider application from beginner. Apply Box 1919, Examiner. 3d-12-14-16-16-1919.

WANTED—CATTLE FOR PASTURE, "year olds"; none older than yearlings taken. J. Cassidy, Burleigh Falls. 12d-102-2w18-2051.

WANTED — RAGS, BONES, OLD stoves, copper, brass, zinc, rubber, auto tires, wood ashes. Will send a man and clean your cellar or ash house, free of charge. Address Stevens, 364 Mark street, or 'phone 1389W. 26d--2066.

HELP WANTED--Female

SMART, EXPERIENCED WOMAN TO act as housekeeper for a local club. Excellent position for the right party. Apply in writing, stating experience, to Box 2079, Examiner. 3d-94-2079.

LADIES WANTED TO DO PLAIN and light sewing at home, whole or spare time; good pay, work sent any distance, charges paid. Send stamp for particulars. National Manufacturing Co., Montreal. 6 sat-13-19-26-8-10-17-1856.

WANTED — A WOMAN TO DO housework, 2 or 3 days each week. Apply Examiner for address. 3d-97-1592.

WANTED — A MAID, GENERAL housework. Apply Examiner for address. 3d-97-1591.

WANTED — AN EXPERIENCED maid wanted. Apply at 483 Water. 3d-96-1580.

HELP WANTED—A CAPABLE GENeral. One who can do plain cooking. Apply 539 George street. 3d-94-1457.

HELP WANTED—Male

WANTED—YOUNG MAN FOR FARM. Must be good milker and ploughman. Apply S. H. Perks, R. R. 7, Peterborough. 3d-94-1535.

ONE MAN WANTED IN EACH county to appoint agents to sell our "Magic Gas"; a guaranteed product; new discovery; equals gasoline at 3 cents a gallon. $1.00 box gives 500 miles; $500 monthly easy. Write quick. P. A. Lefebvre & Co., Alexandria, Ont. 1d-94-1573.

FIREMEN, BRAKEMEN. BEGINners $160-$250 (which position?). Railway Box 1758, Examiner. 4-sat-4-m-4-tu-1758.

MIDDLE-AGED MAN WANTED AT once for night work at the Grand Hotel. Apply personally. 3d-95-1566.

LIVE SALESMAN TO REPRESENT exclusive, fast selling specialty. Big profits. Robinson, 2 South Park, Hamilton. 3d-94-2130.

MAKE MONEY AT HOME—$15 TO $60 paid weekly for your spare time writing showcards for us. No canvassing. We instruct and supply you with work. West-Angus Showcard Service, 39 Colborne bldg., Toronto.

It Pays to Advertise.

WORK WANTED

WORK WANTED — LIGHT WORK preferred. Truck delivery or light work. 'Phone 1978M. 3d-96-2147.

NOTICE

CARS WASHED AND PAINTED.—C. Rowe, Front street, Campbellford, at the old Mulhearn livery stand. 14d-105-2031.

FURNITURE RE-UPHOLSTERED, equal to new. Your choice of coverings. Apply Geo. Farrance, 210 Lake street, or 'phone 1946. 6d-97-2069.

F. BARRETT—CONTRACTOR AND builder, alterations and repairs—hardwood floors. 72 Benson avenue. Phone 1764J. 26d-113-884

NOTICE— CHIMNEYS BUILT AND repaired. 'Phone 1851W. 26d-115-2014.

NOTICE —CHIMNEYS AND FURnaces cleaned. Roofs repaired and painted. 'Phone 1851W. 26d-115-2013.

WINDOW CLEANING. J. A. FOSter, 583 Patterson. 'Phone 1763J. Storms taken down. 26d-100-1821.

NOTICE—HENRY BROS., CARPENters and builders. Estimates given on new and repair work. Hardwood flooring a specialty. 'Phone 1934 or 2008W. 148 Murray street.

AGENTS WANTED

HOSIERY AGENTS— $60 WEEKLY selling hosiery direct to offices, factories houses; exclusive territories. Prices cheaper than stores. Dept. 386 Triange Mills, Box 2502, Montreal. e.t.f.

AGENTS WANTED — WONDERFUL discovery. Charges batteries in 10 minutes. Gallon free to agents. Radiolite Co., St. Paul, Minn. 2d-19-26-2032.

$225. SURE FOR 90 DAYS' WORK, distributing religious literature. Man or woman. May work spare time. No experience necessary. Opportunity to earn $30. to $50. weekly. State age and church connection. Mr. Canrad, Spadina Building, Toronto. 10d-2-5-16-19-30-8-14-17-28-21-1303.

MAN OR WOMAN TO TRAVEL AND appoint local representatives; yearly contract guaranteeing $1032. (being $21. weekly average) and expenses. Experience unnecessary. State age and general qualifications. Winston Co., Toronto. wa-tf.

$50 WEEKLY MADE EASILY BY men and women handling our fast selling Rubber Aprons and other specialties. We need a representative in your locality. Write us for particulars. B. & E. Mfg., Co., Dept. 7, London, Ontario. stf.

AGENTS WANTED— A NEW DIScovery, Magic Gas. People's Gasoline, 3c. a gallon. More power. No more carbon trouble. Will make engine run smoothly. More mileage. Write Lloyd Lang, Bethany, Ontario. 6d-94-1992.

AGENTS SELL MEN'S SHIRTS AND English Raincoats (made-to-measure) direct from manufacturers to wearer. Experience unnecessary. Easy to earn $10 to $25 per day. Write for particulars. Biltmore Shirt Company, 332 McGill street, Montreal. 3d-95-2115.

AUCTION SALE OF HOUSE AND PREMISES.

I HAVE RECEIVED instructions from the estate of the late JOHN CONDON, to sell by public auction on the premises at Lakefield, on Tuesday, April 22nd 1924, at the hour of 2.30 o'clock in the afternoon, the following property—the Southerly Two (2) Chains and Twenty-eight (28) links of Lot Number ONE (1) on the East Side of Chippewa Street in the Village of Lakefield, in the County of Peterborough, according to Registered Plan Number Fifteen (15) for the said Village of Lakefield.

THE said property is said to contain about one (1) acre of land, nearly the whole of which is ready for gardening purposes. On the said property is said to be erected a one-story and a-half brick residence in good condition.

TERMS OF SALE, 10 per cent. of the purchase money shall be paid as a deposit at the time of sale, and the balance within ten (10) days thereafter, upon payment of which the purchaser will be entitled to a Conveyance of the said property. The purchased at the time of sale is to sign an Agreement for the completion of the purchase.

DATED at Peterborough, this 3rd day of April A.D., 1924.

W. J. HANCOCK,
Peterborough, Ontario.
AUCTIONEER.
3d-5-12-19-1359

NOTICE TO CREDITORS,

In the Surrogate Court of the County of Peterborough,

In the matter of the Estate of ROBERT HENRY BLACKWELL, late of the Township of Douro, in the County of Peterborough, Farmer, Deceased:

NOTICE IS HERBY GIVEN, pursuant to R. S. O. 1914, Chapter 121, Section 56, that all Creditors and others having claims against the Estate of the said ROBERT HENRY BLACKWELL, Deceased, who died on or about the Nineteenth day of February, 1924, are required to deliver or send by post prepaid on or before the 20th day of May, 1924, to the undersigned solicitor for the Executor of the said Estate, their names and addresses and full description and particulars in writing of their claims and statement of their accounts and the nature of the securities (if any) held by them, duly verified by Statutory Declaration.

AND TAKE NOTICE that after the said 20th day of May, 1924, the Executor will proceed to distribute the assets of the Estate among the parties entitled therto, having regard only to the claims of which he shall then have had notice and the said Executor will not be liable for the said Assets or any part thereof to any person or persons of whose claims notice shall not have been received by him at the time of such distribution.

J. F. STRICKLAND,
375 Water Street, Peterborough, Ontario.
Solicitor for Executor.
DATED this 11th day of April, A.D., 1924. 4d-11-19-26-3-1485.

Radway's Ready Relief
CRAMPS PAINS

H.P.LINDSAY
AGENCY CO.

All Kinds of Insurance Written. 24 FIRST CLASS COMPANIES.

— FOR SALE —

6-Roomed Brick House, fairly central—$3,800.

-Roomed Brick House, furnace, 3-piece bath, cement floor in cellar—$3,650. See this.

7-Roomed Brick House, furnace, 3-piece bath, cement floor in cellar, garage—$4,000.

10-Roomed Brick House, fully modern, central—$6,500. Would exchange for smaller House.

7-Roomed Brick House, fairly central, good condition—$3,500.

7-Roomed Brick House, furnace, 3-piece bath, cement cellar, hardwood floors, central—$4,500.

6-Roomed Brick House, good locality—$2,800.

Furnished Cottage at Chemong — $1,600.

AGENTS:
L. WEBSTER - 'Phone 1415J
G. ADAMS - - 'Phone 1165M
Office 'Phone - 341.
H P. Lindsay, Residence 1291W.

LOST

LOST— $5.00 BILL IN KING EDward Park. Reward if left at Examiner Office. 3d-94-2087.

LOST— FOUNTAIN PEN, WITHOUT top, somewhere between Commercial Collegiate and Townsend street. Valued as keepsake. Finder please 'phone 1191J. Reward. 3d-94-2102.

LOST— BLACK AND WHITE TERrier. Finder please notify Examiner or police station. 3d-95-2140.

LOST—A PAIR OF GLASSES NEAR C.P.R. station. Finder please leave at Examiner. 3d-94-2083.

LOST—LAST WEEK, LADY'S PARAsol, purple ring through handle, in the business section. 'Phone 1839W. 3d-94-2130.

NOTICE — WILL THE GIRL WHO was seen taking doll carriage and doll from smaller child on Bonnacord street, return at once to 502 Bonnacord and save further trouble. 2d-94-2116.

WANTED — GARDEN WORK AND tree pruning to do. Apply 457 Parnell street. 6d-1d-99-2150.

LOST — AT THE GRAND OPERA House Friday night, $7. Finder please leave at Examiner. Reward. 3d-92-2007.

LOST— ON THURSDAY, A BLACK dog, part coach and collie, in the yard of the Munro House. Any one knowing of its whereabouts please 'phone 993r5. 3d-96-1584.

TEAMING and CARTING

WANTED— CARTING AND TEAMing. 'Phone 979J. Jackson's Cartage. Excavating, gardens ploughed at reasonable prices. 512 Stewart street. 26d-105-1688.

WANTED— MOTOR CARTING, ALL kinds ,long or short hauling. Beatty Bros. 'Phones 2169-991r2. 27d-1962.

TENDERS WANTED
C.G.E. Peterboro' Plant

Sealed Tenders, bulk or separate, addressed to Manager Structural Steel Dept., Canadian General Electric Co., Toronto, endorsed with the word "Tender" and also the name of the "Building 2A", will be received until 12 o'clock noon on WEDNESDAY, APRIL 23RD, 1924, for Concrete ,Brickwork, Carpentry, Roofing and miscellaneous trades, except structural steel, metal sash, sprinkling and heating.

Specifications and conditions for tendering may be seen and all information obtained at the office of Manager of Works, Peterborough, or at Structural Steel Department, Canadian General Electric Co., King and Simcoe Streets, Toronto.

The lowest or any tender will not necessarily be accepted.

Canadian General Electric Co., Limited. 6d-94.

SEE OUR USED CARS before Buying
A. BROWN
383 Water St. Phone 126

AN INNOVATION ON THE CANADIAN NATIONAL RAILWAYS.

Lunch Counter Service Between Toronto and Winnipeg.

For the convenience of its patrons the Canadian National Railways are now operating Colonist cars equipped with lunch counters, on "The National" between Toronto and Winnipeg, leaving Toronto 10.45 p.m. daily, arriving Winnipeg 4.10 p.m. the third day, and from Winnipeg to Toronto, leaving Winnipeg 12.30 p.m. daily, arriving Toronto 7.20 a.m. the third day. Hot tea and coffee and Bovril, sandwiches, pies, jam, milk, bread, butter, baked beans, etc., may be purchased at the lunch counter at any time during the day.

This service is, of course, in addition to the regular dining car service operated on the above-mentioned trains.

PERSONAL

MATRIMONIAL AND FRIENDship Photo Magazines, 30c; no stamps. Send privately sealed Box 5, Isherwood, Ont. t-f-1980.

MARRY — BUSINESS GIRL 27, worth $75,000. Widow 36, $50,000. Has own business. Wants kind, helping husband. Katherine, 507 Lankershim Bldg., Los Angeles, Cal. 4d-29-5-12-19-1428.

MARRY RICH—WORLD'S LEADING Corresponding Club for lonely people. Many worth to $400,000. Quick Results Guaranteed. Confidential list FREE. Honorable Ralph Hyde, 129, San Francisco, Cal. 26s.4490.

WEALTHY, PRETTY AFFECtionate girl, would marry. Write enclosing envelope, Doris Dawn, South Euclid, Ohio. 26dS 2049

FOR SALE

$4,500—All Modern Brick, oak floors, mantel, sunroom, double lot, garage, hen-house, fruit, Township tax. See this.

$4,400—All Modern Brick, garage, hen-house, good lot, East City.

$4,000—All Modern 7-Room House, brick, stable, East City.

$3,800—New 5-Room Bungalow, hardwood floors, mantle, furnace, south.

$2,600—Brick, 6 rooms, ¼ acre lot, garage, 7 apple trees. Good buy, North.

$2,500—Fully Furnished Cottage and Boat, Stoney Lake, near Burley Falls.

$2,200—New Fully Furnished Cottage, Chemong.

Building Lots, all parts of city, for sale and exchange.

Fully Furnished House, central, to rent.

P. E. RUTHERFORD AGENCY
282 George Street
Opera House Block
'Phone 142J - Residence 646W

Real Estate Bargains

150 ACRES, seven miles out, extra good Barn, fair House; good Farm. Can be bought with stock and implements, for $6000. Good terms.

$3500—Brick, all modern, new furnace, 7 rooms.

$2600—Brick, 3 piece bath, 6 rooms, South.

$4200—Brick, 7 rooms, 4 bed rooms, finished attic all cov. furnace, cement floor in cellar; garage, terms.

D. MAHOOD
424 George Street.
Phones
Office 2345W Residence 1131W

HOME BARGAINS

$3000.00—BRICK HOUSE, 3-piece plumbing; $300 cash.

2000.00—BUNGALOW, close to car line, north end of the city.

$5000.00—HOUSE, pleasant situation; close to the city and station.

$2000.00—BRICK HOUSE, with good garden; cash $200.

$5200—BRICK HOUSE, with garage; hardwood up and down stairs; electric stove and heater.

Several lots for sale. New listing for sale or rent.

J. A. JEFFRIES
294 Stewart Street. 'Phone 1669J
2d16 19

DAVIS-THOMPSON COMPANY, LIMITED
Insurance and General Agency
433 GEORGE ST. PHONE 40

$2,500	takes 7-roomed brick, toilet and sink. West side.
$4,300	Modern brick, new furnace, hardwood up and down.
$5,200	Central, modern brick. Hot water heat.
$3,500	Brick, half acre garden; country tax. Cheap.
$3,500	Modern brick, hardwood floor. Garage. Water heat.
$2,800	Part modern brick, south. $500.00 down.
$2,300	Central cottage, toilet and sink.
$30.00	per month, brick, large garden, stable. North.

Representing British and European, and Phoenix Insurance Co.'s.

H. J. McCANNON
140 Simcoe street. Phones 46J-772.
Nugent Phone 1693M

FOR SALE OR EXCHANGE.

100 Acres of Good Farm Land — 5 Acres of orchard, fairly good buildings, 4 miles from Peterboro, plowing possession this fall. Price $5,500.00
Owner would exchange for a house in town, price $3,000.00.

Frame House — 5 Rooms, partly modern, large lot. Terms to suit purchaser. Price $1,750.00

Brick House—Situated in the North End, modern, and in good repair. Owner would exchange for a smaller house. Price .. $6,500.00

Cottage at Chemong, in a nice part of the Park, fireplace, sleeping porch, etc. Furnished complete. Price $2,000.00
For particulars and inspection, apply

J. T. O'Connell & Co.
136 HUNTER STREET, W.
Phones: Office 376, Residence 1359.

FOR SALE

$4,400.00 — 7-Roomed Red Brick House; all modern, hardwood throughout.

$5,500.00 — 7 Red Brick Bungalow; all modern, laundry tubs, new; would take lot.

$4,800.00 — 8-Roomed Red Brick House, central; make a good rooming house.

$3,300.00 — 6-Roomed Red Brick House ,all modern; easy terms.

$4,000.00 — 7-Roomed Red Brick House, all modern, 3-piece plumbing, hardwood all through.

$2,000.00 — 5-Roomed Cottage, central, 2-piece plumbing, good lot.

$2,700.00 — 6-Roomed Red Brick House, 2-piece plumbing; a real house; $300.00 cash.

$4,300.00 — 6-Roomed Red Brick House, mantel, hardwood, garage, extra lot, small fruit.

Also Farms and Garden Lots for exchange on City Property.

All kinds of Insurance written up.

J. CHAMBERS & CO.
J. W. DEYELL, Assistant.
Office Phone 1719J; Residence 1594W
354 WATER STREET

WE wish to announce that we have again reduced the price of coal. Best grade

	PER TON
Anthracite at	$16.00
Hillman Coal	13.75
Best Grade Coke	13.75

Order next winter's supply.
Prompt service.
ALL COAL SCREENED
HILLMAN COAL CO.
AGENTS
Cooney & Jopling
Office: 239 Charlotte Street.
Phone 360. tf

JUNK! JUNK!

Highest cash prices paid for all kinds of Junk. Gather up all your old Rags, Rubbers, Paper, Iron and Metals, and 'phone us. We will call anywhere in the city.
Coal Orders Taken Now.
A. LOW & CO.,
204 Simcoe Street.
'Phone 697. - - N. & Hol. 1027

TORONTO SAVINGS & LOAN CO. PETERBOROUGH

4% INTEREST, compounded Half-Yearly, Paid on Deposits

One Dollar opens an account. Special facilities afforded Depositors for the convenient transaction of their business, and accounts are subject to cheque withdrawal.

For Sums of $100 and upwards this Company's Debentures are issued in terms of one to five years.

Bearing INTEREST Half-Yearly at - - - **5%**

435-437 George Street
PETERBOROUGH

ASTHMA NEVER CAME BACK

Since Taking The Fruit Treatment in "Fruit-a-tives"

Read this letter from Mrs. J. M. Pennington of New Rockland, P.Q.

"In 1919, I was taken with Bronchial Asthma and no one knows what I suffered during the winter. I began having choking spells and would just gasp for breath and could not speak. The doctor said he could do nothing for me.

In the spring of 1920, I started taking "Fruit-a-tives" and soon the choking spells became easier and I have not had one since May 7th, 1920. It is such a relief to be able to go to bed and have no thought of having to get up in the night for an hour or more as I did all that winter, but never have to now, all because I take a "Fruit-a-tives" tablet every night.

25c. and 50c. a box—at all dealers or sent postpaid by Fruit-a-tives Limited, Ottawa, Ont.

HASTINGS AND THE DISTRICT

Campbellford Men Visit Hastings Lodge--Death of Mrs. Walker.

HASTINGS, April 19.— Mr. Robert A. Dunk, D.D.G.M., of the I.O.O.F., of this district, accompanied by Messrs. Percy Sherwin, S. A. Maguire, George Salter and Robert Buller, all of Campbellford, visited Hastings Lodge, No. 273, on Monday evening, and installed the following officers for the year.

After the meeting was over, lunch was served in Bird's restaurant. Those elected were:

L. E. Kelly, N.G.
S. Stickles, V.G.
R. C. Doxsee, R.S.
Alex. Wilson, F.S.
C. R. Fowlds, Treasurer.

The local Order will install the minor officers at a meeting here in the near future.

Moved to Toronto.

Mr. Sherman Scriver has rented his house and lot to Mr. W. Walsh, and has left here for Toronto, where he intends taking up his residence. Mrs. Scriver and sons Cecil and Lloyd, are leaving next week for Toronto to join Mr. Scriver there.

A Bush Fire.

A small fire of an unknown origin was found in the Roman Catholic cemetery on Wednesday morning about 10.30. A large space of the grass on the north side of the cemetery was scorched and before much headway had been made by the blaze sufficient help arrived on the scene, thereby etxinguishing the fire before any serious damage was done.

Easter Services.

Special Easter services will be held in the Methodist Church on Easter Sunday. In the morning the service will be taken by the children on behalf of the Mission Band.

Miss Helen Cairns, of Campbellford, will speak in the church in the evening in connection with missionary work, this service being in charge of the Women's Missionary Society and the Circle Girls. Readings, solos and choruses will be a part of each service.

Class Entertained.

The Hustler Boys' Bible Class of the Methodist Church were entertained at the Parsonage on Tuesday evening by their teacher, the Rev. M. L. Hinton. About twenty-five members were present, and a very enjoyable time was spent in games, etc.

Before the close of the evening's enjoyment Mrs. Hinton served dainty refreshments.

Mrs. Walker Dead.

News was received of the death, in Smith's Falls, of Grace Sharpe, wife of Mr. Walker, of that town. She leaves to mourn her loss, besides her sorrowing husband, three small children (one an infant, only a few days old), her mother and several brothers and sister.

Mrs. Walker is well-known in Hastings, having been born and brought up here until the time of her marriage, when she removed to Smith's Falls.

The funeral will be held in Hastings.

SPRINKLER.

A watering pot, such as you use for flower gardens, is an excellent device for sprinkling the clothes.

CAMPBELLFORD AND DISTRICT

Richard Moore Dead from Pneumonia -- A Quiet Holiday.

CAMPBELLFORD, April 19. — The death is reported of Richard Moore, a farmer of Morganston, who passed away Thursday after a brief illness of pneumonia. He was about 65 years old. The deceased is survived by his wife and five children, four sons and a daughter. The sons are: James, in business in Michigan; Clifford, of Cobalt, and Frank and Percy at home. The daughter, who is married, lives in the township of Haldimand.

A Quiet Holiday.

Rain, which fell steadily all day, prevented the carrying out of all plans for the celebration of Good Friday and with all places of business closed, an unusually quiet day was spent. The football team that was to come from Peterborough for the opening game of the season, did not show up and there were no other athletic events.

It is announced that a meeting will be held some time next week to organize a lacrosse team, as there is plenty of material here. A number of local players will be taken over by other towns unless there is a call for their services in Campbellford.

Personals.

Ralph K. McGregor, of Streetsville, is spending the Easter vacation with his parents, Mr. and Mrs. Alex. McGregor, Front street.

Miss Mabel Anderson of the Northwest Lands Department, Ottawa, is spending the holiday with her parents, Mr. and Mrs. J. A. Anderson, Canrobert street. Before returning to Ottawa, Miss Anderson will visit her sister, Mrs. Percy Gillespie of Toronto.

George L. Thring is spending a week with friends in Springfield, Mass.

FIREMEN KILLED IN CHICAGO FIRE

CHICAGO, April 19. — Canadian Press. — A huge four story brick wall crashed down and plunged nine firemen to death in a fire last night. A new steel water tower had been erected by the firemen just under the wall. Those who were killed were stationed on the tower. Fighting the flames with hose from an elevated position, without a note of warning the wall collapsed, burying the tower and the men under tons of debris.

The blaze was in a noted southwest side landmarket known as Curran's Hall. Fifteen firemen are reported to be injured.

The work of the rescue party was hampered when the entire neighborhood was plunged into darkness and by the fear that two huge side walls that tottered inward, might fall at any moment, burying the rescuers beneath them.

Ten patrol wagons and ambulances and squads from the detective bureau and whole corps of doctors and nurses from the county hospital were hurried to the scene.

White-robed surgeons flitted about in the smoke administering opiates to wounded men who could not be extricated from the smouldering ruins.

The water tower, which has been placed in front of the building, was wrecked when the building collapsed, and a dozen more firemen and spectators who had crowded through the police lines, were struck by bricks and stones. Some of these were believed to have been killed or injured so badly that they may die.

DEBATE ON INDIA HAS ROUSED THE NATIVES

BOMBAY, April 19. — Great disappointment is expressed by the native newspapers over the debate in the British House of Commons Tuesday. The Moderates are particularly cast down over the Government's rejection of the proposal that a commission be sent to India to inquire into the native grievances and arrange a plan as to how far they could be met.

Extreme journals bitterly attack the whole Indian policy of government since the Laborites came into power declaring that all hope of salvation through the present administration must be abandoned.

LIGHTNING HIT HASTINGS HOME

Strange Incident on Good Friday -- Occupants of House Stunned

HASTINGS, April 19.—A startling incident occurred in the early hours of Good Friday morning, when the home of Mr. L. T. Huycke on Water Street was struck by lightning. Only one crash of thunder was audible, and there was no sign of an electric storm. About 2.30 in the morning the lightning struck the west chimney of the house, passing through a rafter of the roof to the south side. In the room occupied by Mr. and Mrs. Huycke the stove pipes were knocked down, the plaster being torn off the room and holes were pierced in the walls. A ball of fire is supposed to have passed over the foot of the bed. The occupants of the house were all stunned with the electric shock, and the telephone wires were burned. No fire resulted. The reason given for this is that the lightning followed the electric light wires to the ground. tOher telephones in the different residences along the same street are also out of order, which is possibly due to the effect of the flash that caused the damage done in the Huycke home.

School Meetings.

The meetings held in the four school sections here in regard to a consolidated school for Hastings were on an average fairly well attended. Dr. Karr, of Toronto, addressed the meetings, giving much the san.. explanations as he gave here some time ago.

On Wednesday afternoon he was present at Fleming's School in Percy Township. The ratepayers and those in attendance were very enthusiastic, and decided to vote on the question in January next.

In the evening he journeyed to the Dutch Line School in Percy. This meeting was fairly well attended, but very little inteerst was taken by those present, no questions were asked Dr. Karr, and nothing was done in regard to taking any interest in consolidation whatever.

The meeting on Thursday afternoon in Fife's School, Asphodel Township, was not largely attended. A sewing bee in the neighborhood was no doubt the cause of same. Those who were present were very much interested and the question was discussed with great enthusiasm. Here it was decided that as soon as it was convenient a deputation would go to Tweed to see the consolidated school in that place.

Elgin School in Asphodel Township was perhaps the most largely attended meeting of the four, and all present were very mcuh pleased and interested in the matter. Many questions were asked by the ratepayers, and many things were explained by Dr. Karr which were not quite clear to those interested. Here also it was decided to have some of the section go to Tweed, the nearest consolidated school to Hastings, to inspect it and get any information possible regarding the school. No vote was taken at any of the meetings so that nothing definite was done.

Those interested here still intend to work on the school question and also intend going to Tweed at the earliest time convenient.

NEWS FROM CAVAN AND THE DISTRICT

Cavan Women's Institute Held Annual Business Meeting.

CAVAN, April 19.— The annual business meeting of the Cavan Women's Institute was held at the home of Mrs. Harry Tinney on Thursday afternoon.

The weather was unpleasant but there was a good attendance.. One of the most important items on the programme was the arranging for the sewing class, which will commence May the fifth and continue each afternoon for two weeks.

The class will be held in Cavan community hall. Four or five sewing machines were offered by different members for the use of the class.

Each member who attends the class must provide herself with one twelve inch ruler, a note book, pencil, pins, needles, thimble, scissors and tape line.

During the meeting, Miss McNeil read a very interesting letter from Miss L. Rorke, Japan. This letter had been written as an acknowledgment of gifts received received from Fairmount and Cavan Ladies' Aids and the Cavan Women's Institute. The letter had been read at the two former societies and passed on to the Institute. In this letter Miss Rorke described, in a very interesting manner, the work being done to help those who suffered in the earthquake and also told how that part of Japan, in which her works lays, is being rebuilt and cleaned up.

She also told to what use the money sent had been put. This letter proved very interesting to all present, and the Cavan people are looking forward to meeting Miss Rorke when she comes home on furlough next summer.

On May 27th the Institute will have a lady delegate speak to them at the home of Mrs. J. D. Hunter. Afternoon tea will be served.

The officers for the ensuing year were elected. Miss Bertha McNeil was re-elected as President; Mrs. F. M. Staples is Vice-President; Mrs. Harry Tinney is Secretary-Treasurer, with Miss Lillian Syer as assistant.

At the conclusion of the meeting the hostess served dainty refreshments.

Those present were: Mrs. I. Kennedy, Miss Eileen Hunter, Mrs. H. Keegan, Mrs. J. D. Hunter, Mrs. C. Carr, Mrs. Sisson, Mrs. C. Fee, Miss L. Staples, Miss H. Staples, Mrs. J. Douglas, Mrs. A. Elliott, Mrs. E. Armstrong, Mrs. J. Armstrong, Mrs. L. Sutton, Mrs. E. Syer, Miss L. Syer, Mrs. W. Douglas, Mrs. F. M. Staples, Mrs. Houston, Mrs. Tinney, Mrs. I. Wood, Mrs. L. Newton, Miss B. McNeil.

ALBERT SMOKE IS NINTH MAN

Ran Well For Fourteen Miles But Made Poor Finish.

TORONTO, April 19 (Canadian Press). — Rain and mud combined to make totally undesirable conditions for the 19 mile modified Marathon run under the auspices of the Bloor Street Business Men's Association yesterday afternoon.

About four miles of the course was through sticky mud, and nine of the 32 starters failed to finish.

John Cuthbert, an unattached man from Guelph, but an ex-Scottish ten-mile champion, finished first, followed after an interval of one minute by Art Scholes of Cl... (A. (C., Toronto.

Competitors in the race included the Province's best long-distance men, and the fact that the winners are regarded as men to be sent to the Canadian Olympic trials in Montreal, gave increased interest to the event.

Thousands of spectators braved a raging storm to line the course, and the runners did not lack encouragement.

Cuthbert's time was 1 hour 52 minutes, good considering the handicap of weather and course conditions.

Albert Smoke of Peterborough, after running well for about fourteen miles and keeping among the leaders, tapered off near the finish, and was ninth at the tape.

LOWERED VITALITY

A Condition Following Indoor Confinement of Winter.

There are very few people who do not need a tonic at this season of the year. The reason for this is that whether in the home, the office or the factory, people who have been living throughout the long winter months in an atmosphere more or less vitiated, and as a result find themselves not up to their summertime health. Through the long months of winter your blood has been growing thin and poor. Closer confinement and lack of exercise have used it up and exhausted it. You are not as energetic as you could wish. Your work tires you and perhaps your digestion is none too good. Your nerves may be shaky and your appetite poor. All these things point to poverty of the blood. It is a scientific fact that if the blood of the strongest is tested in the spring there is less of it and it is poorer than it was in September. The spring medicines of our grandmothers—sulphur and molasses, salts and the like—recognized the necessity for aid at this season, but were an unscientific attempt to cleanse the blood. Modern medical science has found a better way. Dr. Williams 'Pink Pills make new, rich blood at the first dose and at every dose afterwards. Thus they strengthen every organ of the body and give new vitality to the jaded system. Here is proof. Miss Clara Cheslock, High Falls, Que., says:—"I was in a much run-down condition and my blood was thin and poor. I took Dr. Williams' Pink Pills, and I must thank you for the good they did me. I never enjoyed better health than I have since I took them."

You can get these pills through any dealer in medicine, or by mail at 50 cents a box from The Dr. Williams' Medicine Co., Brockville, Ont.

MUSIC WRITERS

(Continued from page 1.)

legislation such as the Dill Bill should be delayed five or ten years because the radio was still in its infancy. If the copyright was broken down in the case of music, written works might share a similar fate. Augustus Thomas had made the same point in regard to the use of plays over the radio without the payment of royalties.

Press Club Concert.

Reaching Washington last night, the group of about twenty-five music and song writers put on a "curtain raiser" at the National Press Club, wehre about 30 members heard them play and sing hits that have been famous during twenty years.

Victor Herbert played on a 'cello not only some of his own compositions, but lilting Irish melodies such as "She Sat in the Low-backed Chair," written by his grandfather and sung by him in this country years ago.

There was a whirl of applause when Gene Buck, as president of the society, introduced Charles K. Harris, who sang "After the Ball," "Just Break the News to Mother," "In the Vale of Shenandoah," and other of his successes.

Harry von Tilzer sang his Wurzberger song.

William Jerome rose when he was pointed out as the author of "Bedelia" and "Mr. Dooley."

Just after Irving Berlin sang his new Music Box song "Lazy," there were cries for "Alexander's Rag Time Band" and "That Mendelssohn Tune."

Irving Caesar sang some of his songs: Con Conrad played and sang a medley of "Barney Google," "Mama Love Papa," and "Margie"; Walter Donaldson, "Carolina in the Morning"; Raymond Hubbell, "Poor Butterfly," and "Just My Style"; and Ollie Speaks, "On the Road to Mandalay."

Others who entertained were Jerome Kern, Silvio Hein, and Otto Harbach.

MEAT SUBSTITUTE.

Macaroni, noodles and spaghetti when combined with cheese, which contains the elements they lack, makes a perfect substitute for meat.

THE EXAMINER BIBLE COUPON

Two distinct styles of this wonderful Book of Books have been adopted for this great newspaper Bible distribution. One is the far-famed Red Letter Bible (Christ's sayings printed in red for immediate identification), and the Black Print Bible for those who prefer that style.

Only Three Coupons and the Mere Nominal Cost of Manufacture and Distribution.

Clip this coupon and two others and present them to this paper with the sum set opposite either style, and come into possession of your Book of Books at once.

Style —Red Letter Bible, overlapping limp seal grain cover, red edges, round corners, gold lettering, large, clear print, three coupons and only $1.98

Style B—Black Print Bible, flush limp black seal grain cover, red edges, medium large type, strong and durable, three coupons and only.. 98c

Mail Orders: Send amount for Style A or Style B, with three of these coupons, and include 13 cents additional for postage and packing.

Every Reader Should Have a New Bible

BLASPHEMY LAWS BEING ATTACKED

LONDON, April 19 (Canadian Press). — Home Secretary Arthur Henderson has given a sympathetic reply to a deputation which advocated the abolition of the laws against blasphemy.

An agitation to bring this about has proceeded intermittently for at least thirty years.

Perhaps the most persistent advocates of the abolition are high churchmen, their main objection being that laws against blasphemy work for the protection of one particular religion, not for religion in general. They also maintain that speakers making statements which outrage decency can be dealt with under common law.

CLEANING BRASS.

Unlacquered brass can be cleaned by washing in warm soap suds, then rubbing with salt and vinegar.

Save Your Shoes

—Have us apply Genuine Oak Soles and Rubber Heels, put on a Patch, or Sew up that Rip. We use only First-class Material. Workmanship and Service Guaranteed. Try us. Shop Open, 7 a.m. till 10 p.m.

S. Whatley
180 CHARLOTTE STREET
(Opposite Parker's Dye Works)
Peterborough.
6d-95

WHERE TO WORSHIP TO-MORROW

GEORGE STREET METHODIST CHURCH

Rev. W. Harold Young, M.A., B.D., Pastor

7.30 a.m.—SUNRISE SERVICE 10 a.m.—FELLOWSHIP SERVICE

11.00 A.M.—**Sacrament of Lord's Supper**

Reception of New Members

7.00 P.M.—**EASTER MUSICAL SERVICE**

Solos, Anthems, Ladies' Semi-Chorus, Etc.
Sermon by Mr. Young on
"ROUND THE BEND IN THE ROAD—?"

Soloists: Dorothy Allan Park, Mrs. J. H. Renwick — Musical Director, John H. Renwick

Easter Decorations — Easter Music — Easter Gladness
"HE IS RISEN!"

TRINITY METHODIST CHURCH

REV. A. .. LANGFORD, Pastor

11 a.m.—"The Living Christ in a Living Church"
3 p.m.—Open Session of the Sunday School - Lantern Slides - Address - Special Music
7 p.m.—"The Law of Resurrection"

EASTER MUSIC
Evening Anthem—"At the Empty Tomb"—Greig Parks
Soloists--MRS. H. DOIG. MRS. E. KITNEY
Soprano Solo—"Before The Dawn"—Coombs
MRS. GEO. H. KING
Octette—"Why Seek Ye The Living?"—Cooke
Soloist--MISS B. PAYTON
Anthem—"As It Began To Dawn"—Martin
Soloist--MRS. R. WILLIAMSON
MR. GEO. H. KING, Organist and Choir Leader

Mark Street Methodist Church

REV. R. BAMFORTH, B.A., Pastor — 378 Mark Street
Morning—"The Three Hill Tops"
Evening—"Four Tokens of Risen Sife"
VICTOR BOORMAN, Organist and Choir Leader

BETHANY TABERNACLE

CHRISTIAN AND MISSIONARY ALLIANCE.
SUNDAY, 20TH APRIL
MR. M. BILLESTER will preach
Easter Messages
11 a.m.—SYMBOLS OF THE RESURRECTION.
7 p.m.—THE MEANING OF THE RESURRECTION.
"Let us come together and worship the Risen Lord and Saviour."
Orchestra at Both Services — Come and Bring a Friend.

ST. JAMES

Cor. Romaine and Aylmer
Parsonage, 163 Romaine.
Tel. 465J.

REV. J. D. RICHARDSON, M.A., PASTOR
EASTER SERVICES
11 a.m.—"THE LIFE EVERLASTING."
3 p.m.—CHURCH SCHOOL.
7 p.m.—"THE REALITY OF THE FUTURE LIFE."
SPECIAL EASTER MUSIC.
"Christ the Lord is risen to-day."

GOSPEL HALL

SERVICES TO-MORROW WILL BE
Morning 11 o'clock — Praise, Worship and Remembrance
Afternoon 3 o'clock — Sunday School and Bible Classes.
RESURRECTION
—SONG SERVICE AND MESSAGE OF GREAT JOY—

St. Peter's Cathedral

20TH APRIL — EASTER SUNDAY
7, 8, 9.15 a.m.—LOW MASSES.
10.30 a.m.—Solemn High Mass, attended by The Great War Veterans. Sermon by Rev. George Daly, C.SS.R., Toronto.
7 p.m.—Easter Devotions. Sermon on The Resurrection, by Rev. George Daly, C.SS.R., Toronto.

MURRAY STREET BAPTIST CHURCH

C. W. ROSE, D.D., Pastor
11 A.M.—Easter Sermon and Music
3 P.M.—Bible School.
7 P.M.—Easter Musical Service.

The Ordinance of Baptism will be observed both morning and evening.

Dr. S. J. Graham, Soloist and Choir Leader. Miss Muriel Bridge, Organist

PARK ST. BAPTIST CHURCH

Rev. J. H. Moore, B.A. of Georgetown Ontario
11 a.m.—MORNING SERVICE
3 p.m.—Sunday School and Bible Classes
7 p.m.—EVENING SERVICE
BRIGHT SONG SERVICE 6.45 P.M. TO 7 P.M.

PRESBYTERIAN CHURCHES

ST. ANDREW'S CHURCH

REV. J. A. GORDON, M.A., B.D., Minister
EASTER SUNDAY
11 A.M.—Communion.
7 P.M.—"If a Man Die Shall He Live Again?"
3 P.M.—Sunday School.

KNOX

Cor. Wolfe and Rubidge Streets
Rev. M. C. Mackinnon M.A., B.D.
298 King Street. 'Phone 2243

Easter Light on Immortality

11 a.m. "Our Friends Beyond the Grave Do They Live? Are They Near? Shall We Know Them, and They Us?"
3 p.m. Church School, Brotherhood.
7 p.m. "HOW Are The Dead Raised? With What BODY? Fool!"

Plain Questions Frankly Faced and Answered in the Light of Scripture and Science.

St. Paul's

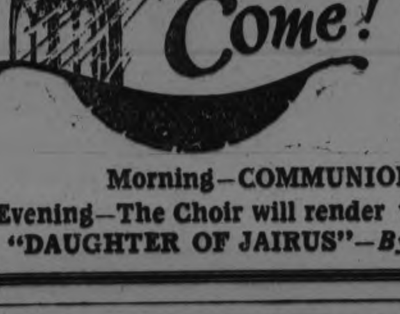

REV. ROBT POGUE, Minister
Water and Murray Streets
The Way of the Cross Leads Home"
Public Worship 11 a.m - 7 p.m.
Mr. MARTIN CHENHALL, A.R.C.O. Organist and Choir Leader

Morning—COMMUNION
Evening—The Choir will render the Easter "DAUGHTER OF JAIRUS"—*By Stainer*

SALVATION ARMY

Saturday, Sunday and Monday there will be very special Easter Services conducted by Brigadier and Mrs. Walton of Toronto. The Brigadier and his wife were stationed here some sixteen years ago.

Easter Monday night there will be a special musical festival given by the Temple Band under the direction of Bandmaster Frank Robinson. Brigadier Walton will preside. A hearty welcome to all these Easter services.

ANGLICAN

ST. JOHN'S CHURCH

Rev. R. C. Blagrave, D.D., Vicar,
Rev. Maurice R. Kingsford, B.A.
EASTER DAY.
7 a.m., Holy Communion.
8 a.m., Holy Communion.
11 a.m., Choral Communion.
3 p.m., Children's Service.
7 p.m., Evensong and sermon.
The Vicar will preach at both services.
Frederick G. Mann, Organist and Choirmaster.

ALL SAINTS' CHURCH.

Corner Rubidge and Sherbrooke.
11 a.m., Morning Prayer and Sermon.
3 p.m., Sunday school.
7 p.m., Evening Prayer and sermon.

ST. LUKE'S CHURCH.

Cor. Rogers and Robinson Streets.
EASTER DAY.
Holy Communion, 7 a.m., 8 a.m., and 11 a.m.
Children's Service, 3 p.m.
Evensong, 7 p.m.
There will be music appropriate to the season

ST. GEORGE'S CHURCH

South Peterborough — George and Braidwood.
Rev. W. R. Courage, Rector.
EASTER DAY.
8 a.m., and 11 a.m., Holy Communion. "Christ our Passover."
3 p.m., Service for Sunday school and Bible Class, by Mr. J. J. Turner.
7 p.m., "He Liveth Forevermore."

MISCELLANEOUS

TRUTH MISSION

REV. DAVID McKEE, PASTOR
Sunday school, 9.45 a.m.
Morning service, 11 a.m.
Subject, "The Conquest of Faith"
Evening service at 7 p.m.
Subject, "A Sleepless Night."

ASSEMBLY HALL.

Christians gathered in the name of our Lord Jesus, will D.V., hold meetings as follows:
Sunday: Breaking of Bread, at 11 a.m.
Sunday School, 3 p.m.
Gospel Meeting, 7 p.m.
Wednesday, Prayer meeting, 8 p.m.
Friday: Children's meeting, 7:30 p.m.
How shall we escape if we neglect so great salvation?—Heb. ii:3.

IRON PATTERN.

Before using a tissue paper pattern smooth it out with a warm iron and it will not cling and curl troublesomely.

DETACHABLE.

Some of the practical new coats for summer have fur collars that are detachable and may be removed when the days grow more torrid.

The Evening Examiner

PHONES—Editorial 1601. Business Office, 1600. Private Branch Exchange to all Departments.

The Examiner is a member of the Audit Bureau of Circulation.

The Daily Examiner, published every lawful evening, by The Peterborough Examiner, Limited. Office, 419 George street. $6.00 per year, delivered in city; out-of-town subscribers, by mail, $4.80 a year.

The Weekly Examiner, published every Thursday. Subscription price $1.50 a year.

U. S. REPRESENTATIVES.

Special U. S. Representatives—W. H. Stockwell, 629 People's Gas Building, Chicago, Ill.

New York—Chas. F. Miller, 225 Fifth Avenue.

Advertising Rates on application.

R. M. GLOVER, Managing Director.

SATURDAY, APRIL 19, 1924.

THE MOTOR SHOW.

Although the plans for the annual Motor Show are more ambitious than ever before, and insofar as the exhibits and entertainment features are concerned, it is safe to prophesy that a new level will be reached, the success or failure really depends upon the people.

There is one primary object in holding the Motor Show—to make money for the Peterborough Health Association.

That puts the issue squarely up to the citizens.

Without a large attendance each night the desired result cannot be attained, and it is the duty of every citizen who recognizes the value of the Health Association—and who is there who does not?—to patronize the Motor Show all three nights if possible.

There will be something new at each visit, for the Kiwanians and Rotarians are taking a hand in the entertainment features and dull moments should be few.

The Health Association is deserving of wholehearted support from the community, and that can best be offered by a record attendance next week.

THE SECOND BATTLE OF YPRES.

The Great War Veterans' Association will observe the anniversary of the Second Battle of Ypres and honour the memory of the men who laid down their lives in that engagement by attending service at St. Peter's Cathedral tomorrow morning.

It is fitting that this anniversary should be recognized by Canada's veterans.

It was the Second Battle of Ypres that brought the war to Canada—and to Peterborough.

Before April 22, 1915, it was difficult to realize that this country was really involved in a world war.

True, the First Division had been mobilized, had crossed the Atlantic and finished its training in England, and the Second Division was also a reality.

It was known, too, that the Canadian troops were in France and had had some front-line experience.

But it was not until the word came that the Maple Leaf division had filled the gap in the line at Ypres and had suffered heavy losses in a terrific battle, in which "their gallantry and determination undoubtedly saved the situation," to quote from the official statement, that the Canadian people first realized what the war meant and was going to mean to them.

The anniversary of the Second Battle should never be forgotten in this country, and the G.W.V.A. in attending divine service on the Sunday nearest to the actual anniversary each year is to be thanked for its part in bringing the significance of the occasion before the public.

VOTE FOR THE BYLAW.

On Wednesday of next week the municipal voters of Peterborough will be asked to express their opinion of a bylaw extending the present assessment of the Canadian General Electric Company for about three and one-half years, in return for which the company undertakes to spend between $380,000 and $400,000 on an addition to the plant.

The Examiner unhesitatingly voices its opinion that it is in the best interests of Peterborough that this bylaw should be passed, and by a very substantial majority.

The Canadian General Electric Company has been a factor of the first importance in the development of Peterborough.

It is true that this city has dealt generously with the company, but the concessions that have been made have been in the nature of an investment that have earned rich dividends.

Without a plant of this magnitude Peterborough's status today would have been vastly different.

The city and the plant have grown together, and it is reasonable to assume that the expected expansion on a large scale of the General Electric establishment will continue to be matched by a corresponding growth in the size and importance of Peterborough.

The chance of anchoring the new company here is too good to be missed.

The General Electric Company, which has taken over the Canadian company, is a huge industrial concern, operating 47 plants and employing 175,000 people.

When an industry of that calibre starts in on plant expansion there is no telling to what extent its plans will develop, and Peterborough cannot afford to take any chances of not being chosen as a suitable location for the bigger factories that will undoubtedly be needed.

Vote for the bylaw next Wednesday—it opens the way to a bigger city.

WASTED MERCY.

The action of the Solicitor-General in ameliorating the sentence of 25 years in penitentiary and 20 lashes imposed by a judge upon a bank bandit has been condemned by a Montreal jurist as "a serious blow to the good administration of justice."

The circumstances would seem to suggest that the judge is justified in his remark.

The prisoner had been convicted of holding up and robbing a branch of the Molsons Bank, and the trial judge inflicted a sentence that he thought would have a deterrent effect upon other criminally-inclined people who might consider banditry as a profitable and fairly safe occupation.

Hence the lashes—which, according to the opinion of most law-enforcement officers and the statements of more than one crook, are more feared by criminals than a long term in prison.

For some reason or other the Hon. Mr. McMurray has seen fit to order the lashes lifted from the sentence, and most people will agree with Judge Monet that this action is "excessively regrettable."

The bandits infesting this Continent at the present time cannot be dealt with on humanitarian lines, such as might well be used in treating with ordinary offenders.

These gun-toters are killers.

They do not hesitate to shoot down bank messengers in cold blood without giving them a chance for their lives.

The recent outrage in Montreal shows that they are ready to kill in order to execute their plans.

No half-measures will do in dealing with such men; mercy is lost upon them.

They must be punished in a way they dread most in order that their brothers in crime may be made to understand what they are facing.

THE DAWES REPORT AND CANADA.

Germany has signified her intention of giving assent to the report of the Dawes commission. Britain will do the same, says the London Advertiser.

Britain has all along been prepared to meet the spirit in which this report is written, viz., placing the whole matter on a business basis.

German officials in some instances are inclined to think that the nation will not be prepared to stand the reparations payments, there being, according to one Provincial Premier, "a pronounced feeling of depression over the burdens that eventually will be imposed on Germany."

There can be no question but that Germany will have to carry her share of the burdens; any report that did not include that could hope for nothing but short shift. Britain has been carrying and paying her full share of the war burden and more. When Germany gets under her own burden on terms that are fair and just she will be able to carry the load.

When she gets to the stage where she can start to pay off her indebtedness from her own efforts, Germany will begin once more to rebuild her fortunes on a fair basis, and that is all Britain has ever desired.

The general acceptance of the Dawes report should mark a turning point to better world conditions. Business has staggered on in spite of conditions, rather than by their assistance. It has waded through depreciated currency and paper money that had a value in comic opera terms only.

Now there seems to be a chance to make the turn. It will be good news for the world when consideration gives way to acceptance. It will be good news for Canada, because Canada, in her world trade, feels every depressing influence, and is equally receptive to favorable events.

Canada is particularly interested because this country, of all others, is prepared to take advantage of any favorable turn in the world's markets. We have a producing population and we need markets.

TALKING BUSINESS WITH RUSSIA.

Ramsay MacDonald did well to clear the aid by plain speaking yesterday at the opening of the Russian conference. The striking thing about his speech was his denunciation of the campaign of propaganda which he broadly hinted Russia was still countenancing and encouraging. Yet there are hundreds of people who will ask, if Russia has directed such a campaign for the express purpose of encouraging revolution in Britain, how it came about that MacDonald rushed so precipitately into a "de jure" recognition of Soviet Russia as the first public act of his administration. Few men in Britain had a closer or a more intimate knowledge of the Third International than Ramsay MacDonald, and he must have known when he first gave his official sanction to Russian recognition that the campaign of the Communists in Britain—to which party some of his own followers belongs—was financed and directed by Russian gold and Russian brains.

So having offered "de jure" recognition in the first flush of his victory, Ramsay MacDonald implements his promise by calling the conference which opened yesterday. Since February, however, there seems to have been a swing back of the penduium of British sentiment, and, headed by the bankers and financial houses, people are beginning to ask what they are to get out of a hard and fast trade treaty. So Ramsay MacDonald checks his horses. Ht still wants credit for the generous gesture of recognition which was nectar to his Communist followers and a pleasing draught to the pacifists, but Trades Unionism is apparently not so universally eager for the resumption of trade relations as it was.

Russia is the half-way house on the road of railway communications between Rotterdam and Vladivostock, between England and Japan. Moscow is a centre from which radiates an international system of railways which connect with important countries in which much of the future history of the world will be written, such as China, British India, Persia, Mesopotamia, the Balkans and the Danube States. It would be fatal to overlook the wonderful future in store for Russia. As a matter of strict business without sentiment, Britain is doing a wise thing to get in on the ground floor.

So the plain speaking of Mr. MacDonald may lay the groundwork for a commercial treaty. Perhaps it would have been more honest to have been a little more outspoken about it and to have told the delegates that the propaganda is not all confined to the one side, and that if Soviet money helped the organization of the Clyde Communists, then Die-Hard money helped Denekine, Kolchak and others.

"Strictly business" should be the motto hung on the conference door, for it is easier to assay profits in dollars and cents than in ruined hopes and tears.—Montreal Star.

EDITORIAL NOTES AND COMMENT.

Remember the C.G.E. bylaw on Wednesday and the Motor Show on Wednesday, Thursday and Friday. Both should be supported.

The Public Accounts Committee inquiry has at least shown that there are such things as $1,000 bills—although few people ever seen them.

It looks as if the Public Accounts Committee might spend the next month or two in delving into the administration of Ontario's affairs with benefit to the people of the Province.

The people as a whole are not worrying about political reputations. They do want to know the identity of those who were profiting at the expense of the Province.

Young ball stars may come and go, but it will be noticed that the names in the headlines following the season's openings included Walter Johnston, Tris Speaker, Ty Cobb and Dutch Reuther.

IT PAYS TO ADVERTISE!

C.P.R. IMPROVING STONEY SERVICE

Rail, Bus and Boat Service Linked Up For Summer Tourists.

LAKEFIELD, April 19.— Last year's bus service to Stoney Lake connecting with the C.P.R. at Peterboro and making two daily round trips to McCracken's Landing will be continued this year and there will be also a bus connecting with the C.P.R. and running through to Karwartha Park and Burleigh Falls. This will mean even better service to Stoney Lake than last year. The motor boat service to other lake points will be continued. It will be possible to buy C.P.R. tickets to any Stoney Lake point.

Lakefield Cemetery.

The annual meeting of the Lakefield Cemetery Co. was held on April 7th and the statements show a very successful year. T. T. Milburn has been appointed chairman to succeed the late H. C. Garbutt. W. J. Hull is the secretary and J. H. Sherin the treasurer. A new wire fence will be erected along the front of the cemetery and other improvements will be made. The financial statement is gratifying and shows ample provision has been made for perpetual care of God's Acre.

The financial statement is as follows:

Invested in Dominion Bonds, $2,-7000.00; cash on hand in bank, $875.-20. Total $3,575.20.

Since the meeting was held a $500 Ontario Bond has been purchased.

The receipts for the past year were $959.40, and the expenses were $551.14.

The Woman's Missionary Society of the Methodist Church will have charge of the evening service in that church on Easter Sunday night. Mrs. (Rev.) A. J. Langford of Peterboro will give an address and the ladies will present their Easter Thankoffering. A cordial invitation is extended to all.

Blackheads Go Quick By This Simple Method

Blackheads—big ones or little ones—soft ones or hard ones—on any part of the body go quick by a simple method that just dissolves them. To do this get about two ounces of peroxine powder from your druggist — sprinkle a little on a hot wet cloth—rub over the blackheads briskly for a few seconds—and wash off. You'll wonder where the blackheads have gone. Pinching and squeezing blackheads only open the pores of the skin and leave them large and unsightly—while the simple application of peroxine powder and the water dissolve them right out, leaving the skin soft and the pores in their natural condition.

WISE AND OTHERWISE

Do you use sheets in your house? They are dangerous. In Boston, a burglar used the sheets to tie a man.

One real nice thing about phonographs and player pianos is you never have to sit around and beg them to play.

News from London. Wife really hit her husband with a rolling pin. Perhaps it is a quaint old English custom.

What could be worse than teaching in a girls' school where the answer to all questions is "because"?

Falling in love or making a pile of money doesn't leave much time for doing anything else.

Chicago couple eloped in an airplane. That's the way these days. They fly high at first, but they come down to earth safely.

Lightning is so contrary. In Canada, it went to the trouble of striking twice in the same place.

St. Louis burglar, posing as a plumber, was caught, perhaps because he forgot to forget his tools.

The auto race is not as dangerous as the human race.

FASHIONS.

Women are wearing fringes on their dresses and many a man is wearing the same on the bottom of his trousers.

HOW TO MARRY

Every girl wanting to marry should go with two fellows because then one will tell her all about the other.

WAR NEWS.

Wars are useful in one way. They can be blamed for everything that happens until the next war.

CAT NEWS.

A cat in Waco, Tex., has six toes on both front feet, and she has some kittens that have six toes on their front feet. With all these claws none of them will need more than four or five lives.

WEDDINGS.

A Detroit man sold his wife for a dollar and they arrested him. Lots of things are going for less than cost.

MUSIC NOTES.

There can't be any harmony with everybody trying to do a solo.

BOOZE NEWS.

In Kentucky, a moonshiner trained his dogs to warn him. They may have been hot dogs, but we think they were rum hounds.

AUTO NOTES.

The cost of living may be reduced some day, but the chances are reduced every day.

FINANCES

Wouldn't it be great if money circulated as fast as rumors?

CATTLE, GRAIN AND PRODUCE

Peterboro--Toronto--Montreal--Winnipeg

RETAIL.

Fruit.

Bananas, 30-50c doz.; California oranges, 25-70c; grapefruit, 2 to 6 for 25c; lemons, 30-40c doz.; apples, 40-70c peck; Malaga grapes, 30c lb.; pineapples ,40-50c each; strawberries, 40c pint; cranberries, 20-25c qt.; dates, 13-20c lb.; Fard dates, 30c lb.; figs, 15-50c lb.

Vegetables.

Potatoes, 35c pk., $1.80 to $2.50 bag; beets, 60c pk.; new beets, 20c bunch; carrots, 50-60c pk.; new carrots, 10-15c bunch; turnips, 23-25c pk.; parsnips, 50-60c pk.; new parsnips 60c pk.; cooking onions, 3 lb. for 25c; Spanish onions, 3 lbs. for 25c; green onions, 5-10c bunch; new cabbage, 3 for 25c; cauliflower, 30-50c; artichokes, 25c each; leaf lettuce, 5c; Hamilton leaf lettuce, 15-20c; head lettuce, 15-35c; endive, 10-20c; celery, 10-25c; parsley, 5c; watercress, 5c; cucumbers, 50-60c each; tomatoes ,(imported) 30c lb.; Florida peppers, 10-15c each; radishes, 10c bunch; horseradish, 2 bunches 25c; spinach, 20c lb; mushrooms, $1.25 lb; rhubarb, 15c bunch; Lima beans ,2 lbs. 25c; dried beans, 10c lb; dried peas, 13c lb.

Nuts.

Walnuts, 25c-30c lb.; Brazil nuts, 25-30c lb.; chestnuts, 30-25c lb.; almonds, 25c lb.; shelled almonds, 40-80c lb.; cocoanuts, 10-15c each.

Dairy Products.

Butter— Creamery, 35-75c lb; dairy, 33-35c lb.; baking, 30c lb.; lard, 16-21c lb.; shortening, 15-20c lb.

Cheese—New, 25c lb; old, 40c lb.

Eggs—(Govrnment graded), fresh specials, 30c doz.; fresh extras, 28c; fresh firsts, 25c; fresh seconds, 23c doz.

Honey.

Comb, dark and light, 20-25c; amber ,5 and 10 lbs. 63c and $1.20; clover, 5 and 10 lbs., 69c and $1.35, buckwheat, 10 lbs. 95c.

Fish.

Salmon, red, 20-25c lb.; pink, 20c; salmon trout, 24c; salmon smacks, 35c; white fish, 20-22c; halibut, 35c; smelts, 15-35c; plaice, 2 lbs. 20c; haddies, 18-20c; boneless, 25c; fillets, 25c; kippered herring, 20c; salt herring, 45-75c doz; sea herring, 10c lb.; fresh herring, 3 lbs. 25c; fillet mackerel, 2 lbs. 35c; ciscoes, 25c lb.; boned cod, 20c lb.; oysters, $1.50 qt.

Meats.

Beef, 8-30c lb.; veal, 10-28c lamb, 15-30c; mutton, 10-25c lb.; pork, 15-35c.; bacon, 28-40c; sausage, 18-20c lb.; chicken, 28-30c lb.

Flour.

Flour, half bbl. $3.35-$4.25; pastry flour, 24 lb. bag, 75-90c.

Grain.

Fall and Marquis wheat, $1-$1.10 bushel; oats, 44-55c; rye, 60-90c; barley, 65-70c; alsike, $4-$5; alfalfa, $13 bush.; buckwheat, 75c; peas, $1-$1.25; red clover, $5-$10; sweet clover, $5-$5.50.

Hay, Bran, Etc.

Hay, loose, $14-$15; baled, $17-$18; baled straw, $9-$12; bran $28-$30 ton; shorts, $33 ton.

Hogs.

Thick, smooth, cut, $7.75 cwt.; select graded, $8.50; dressed, (head-on), $12.50; (head off) $13.50.

Hides and Wool.

Hides: Cow, 6c lb.; horse, $2-$2.50 each; calf skins, 12c; sheep and lamb skins, $1-$1.75 each; shearlings, 20-25c. each; wool, 23c and 28c a lb.

CHICAGO LIVESTOCK

CHICAGO, April 18. — Cattle receipts 3000; all killing classes moderatively active, steady; very few steers arrived of value to exceed $10.50; best matured steers $11.50; best long yearlings 11.00; bulk best fed steers and yearlings 8.00 and 10.00; bulk fat she stock 5.00 and 8.00; few heifers upward to 8.60 and above; canners and cutters mostly 2.85 and 2.90; best bologna bulls 5.25; bulk 4.75 and 5.00; veal calves slow, about steady; bulk to packers 8.00 and 9.00; few to outsiders up to 10.00; stockers and feeders unchanged.

Hogs, receipts 18,000; opened fairly active, 10c to 20c higher; light weight showed the most advance; closed dull; big packers refusing to pay advance; very light buyers, bulk good and choice, 250 to 340 pound butchers 7.55 and 7.65; top 7.70; bulk desirable 160 to 210 pound weight 7.25 and 7.60; better grades 140 to 150 pounds, mostly 6.90 and 7.25; packing sows 5c to 10c higher; bulk good and choice strong weight 6.00 and 6.50; estimated holdover 15,000.

BLIZZARD BLOCKS WESTERN STREETS

WINNIPEG, Man. April 17 (Canadian Press). — With a blizzard of mid-winter proportions raging in Winnipeg, and district, the storm which began last Tuesday with a mild, drizzling rain, sleet and snow, reached its height to-day.

It is the first severe storm of the season, and is certainly the heaviest April snowfall in the history of the city.

A bleak north wind has swept this district for the past 36 hours, piling light snow into drifts along the sidewalks and roadways, rendering both pedestrian and street traffic difficult.

The electric railway service was partly disorganised this morning and for the first time during the winter season, the company has been obliged to call its snow ploughs into service.

Forecasts are for stationary or higher temperature, with the storm, according to reports, moving westward.

Particular People

choose

"SALADA"

TEA

The most delicious blend procurable.

DEATHS BY SUICIDE REACH BIG FIGURES

Many Overworked Business Men Included in the List.

NEW YORK, April 19.—(Canadian Press).—Placing the number of deaths by suicide in the United States last year at between 15,000 and 16,000, Dr. Harry M. Warren, president of Save-a-Life League, in his annual report, attributed the majority of the efforts of self-destruction to the "jazz spirit of the times" and the failure of many parents, teachers and clergymen to impress upon children the sanctity of human life. "During the past five years," Mr. Warren says, "about 4,000 children, between the ages of five and eighteen, have been on the suicide list. One girl made twelve different attempts to die. Most of these children and young people ended their lives because of unhappy home conditions, unpleasant school experiences, youthful marriages (500 last year in the United States at the age of 15 being listed as widowed or divorced), and the jazz spirit of the times. The lives of many are highly emotional. Life becomes one whirl of gaiety and excess. So long as people, young or old, continue at this high pace of living we may not be surprised at even a greater harvest of suicides."

Statistics gathered by the League show that among the suicides last year were 62 physicians, 48 lawyers and judges, 14 ministers, 64 bankers and owners of large business concerns.

Withstands punishment

RAILWAY crossings, stony roads, curb bumps, sudden braking and steep down-grade are typical of the numberless punishments that cause internal heat so destructive to both rubber and cords.

In Dominion Cord Tires you have always had the greatest dependability—but now, by our exclusive new Web Cord process, internal friction and heat caused by cross threads are eliminated.

Our new Sprayed Rubber process increases the elasticity and strength of the treads and side walls, because Sprayed Rubber is the purest rubber in the world. It is used exclusively in Dominion Royal Cord and U-cord Tires in Canada.

The extra mileage and dependability of these new features in Dominion Cord Tires are thoroughly proven by years of actual road tests. They mean no increase in the price of Dominion Cord Tires.

492

Dominion Tires are GOOD tires Royal Cords — U-cords

DOMINION RUBBER

Style A Greatly Reduced Size

THIS BIBLE

offered by

The Examiner

A nation-wide newspaper revival of Bible reading is now going on all over this country, regardless of sect, creed or faith. A universal reading of the Bible is bound to make for better citizenship, is bound to make for a plainer, stronger, simpler mode of speech in daily life, and a higher standard of ethics in the dealings of men. A return to Bible reading in these stressful times of world disturbance is needed as never before in our history and is bound to add to the moral and mental equipoise of this entire nation.

OUR DISTRIBUTION OFFER TO READERS

Style A, as illustrated, red letter, big print, 3 coupons and only - - $1.98

Style B, medium large print, limp binding, 3 coupons and only - - 98c

Mail Orders Filled on Terms Explained in Coupon Printed Elsewhere in This Paper

Our Supply is Limited—Act Quickly Begin Clipping Coupons at Once

FERGUSON ANNOUNCES AUDIT OF RECORDS IN ALL THE DEPARTMENTS

Public Accounts Committee's Report Adopted By Government Before Formal Closing — Further Prosecutions Will Depend On the Results of Examination of Books--Province Suffered Heavy Losses In Bond Transactions--Premier Promises No Guilty Person Will Escape.

CRITICISM BY OPPOSITION.

TORONTO, April 19.—(Canadian Press).—Although the Public Accounts Committee of the Legislature finished its sessions Thursday, Premier Ferguson announced in the House before formal closing proceedings that the Government, by auditing, would carry on investigations into all Governmental departments. If criminal actions were necessary he said the Government would not hesitate to institute them. The committee reported to the House the evidence taken before it on its eighteen sittings and made several suggestions and recommendations.

W. E. N. Sinclair, Liberal Leader, and Manning Doherty, U.F.O. Leader, both stated that they did not concur in the whole report of the committee, believing that there had been some things omitted that might well have been reported.

Gifts From Corporations.

The committee in its report, which was considered by the committee half an hour before the House met, drew the attention of the House to the fact that certain officials in the public service of the Province "have received certain gifts, donations or loans from corporations or persons who have benefitted by way of commissions or profits on the sale of securities to the Province, and your committee recommends that these cases be considered by the Government."

J. A. Currie, in the committee, thought the clause should be made stronger and the Government advised to take action against these persons. The committee by nine to four on a vote decided against the stronger recommendation on the ground that the Government should take any action necessary and that it was not the duty of the committee to do anything else but report on evidence.

Fabrbicated Testimony.

The next recommendation of the committee was: "Evidence was taken before your committee from Alexander Ross and G. M. Hart, which they afterwards admitted to the committee was a fabrication, and it is recommended that these facts be submitted to the proper officers of the crown for appropriate action."

A member of the committee reminded the Chairman that these two men were promised immunity if they came back to the committee and told the truth. The Chairman said that that was the reason the report read "appropriate action."

Another clause of the report dealt with the profit of $100,000 made by D. K. Ridout of Toronto on sales of bonds to the Ontario Government, the opinion was expressed that there was a corresponding loss to the Province.

Loss to Province.

The next concerned, George R. Harris of Hamilton, and the purchase of succession duty free bonds purchased of him under the name of the Provincial Securities Company. "Your committee submit that the whole circumstances were fraudulent and have resulted in heavy loss to the Province of Ontario," says the report, which continues to say that the prices paid for the bonds from this firm were above market value and resulted in the company making a profit of $125,229.

The committee also reported that that there were grave irregularities in the transactions of G. H. Hart with the Province, involving a loss to Ontario of $25,000.

The latter part of the report, after ammdment at suggestion of members of the committee, follows: "The Treasury Department submitted a statement to the effect that the Province had lost on the purchase of inscribed stock and succession duty free bonds in England through Messrs. Aemilius Jarvis & Co. the sum of $570,072. H. G. Pepall, manager of the company, stated to the committee that there was no record of these transactions in the Ontario office and that the business had been carried on entirely in England, and that there was no one in Ontario at present who had any knowledge of the details thereof.

Paid for Influence.

"The committee have investigated as fully as possible the method of selling Provincial bonds, and have found that very large commissions have been paid to Governmental officials and others, claiming to have influence with the Government, to procure such transactions, and your committee refrain from making any report thereon as the matter is now in the hands of the Crown for Prosecution."

The following motion was added to the report at the request of members of the committee:

"Your committee also regret to report that Messrs. C. A. Matthews and L. C. Mason, although subpoenaed, were not produced before this committee, and your committee recommends vigorous action against them."

This latter clause before being added brought the remark from D. Carmichael, M.L.A., that it was a clumsy piece of police work that allowed Mr. Matthews to escape. Chairman Finlayson said that other members of the committee felt as warmly as Mr. Carmichael on the matter.

Opposition Objections.

In the House after the presentation of the report, Manning Doherty and Mr. Sinclair objected to it not containing a direct reference to the Home Bank deal with the Government in September, 1919, of the four million dollar loan. Mr. Price pointed out that neither had there been anything said about the commission paid to the Aemilius Jarvis firm as there might be actions coming out of them. Premier Ferguson, after discussion on the report had ceased, said that the Government had auditors at work in the various departments and that the number would be increased.

"The courts are open to us, and if developments warrant it we will not hesitate to get the law in motion." The Government, he said, would not hesitate to take action against any man whether Conservative, Liberal or Farmer. He thought the report of the committee proper in not referring to criminal proceedings.

The report was adopted by the House after the Premier's speech.

Direct from the Tea Garden to the Tea Pot

LIPTON'S TEA

½ lb. 38c
1 lb. 75c

Thos. J. Lipton
Tea Planter
Ceylon

Buy the RED LABEL, Aluminum Package.

CONTAINS NO ALUM

MAGIC BAKING POWDER

PURE FOOD
INSURES GOOD HEALTH
MAGIC BAKING POWDER
INSURES PURE FOOD

E.W.GILLETT COMPANY LIMITED
WINNIPEG TORONTO, CANADA. MONTREAL

CANADIAN MADE

MUSSOLINI MAY ALTER CABINET

The Ministers of War and Marine May Retire — Other Changes Rumored Is Post-Election Gossip.

ROME, April 19.—There is much gossip in political circles over the possibility of Cabinet changes as an outgrowth of the recent overwhelming Fascist election victory, with an insistent feeling that General Diaz and Admiral Count Thaon Di Revel, respectively the Minister of War and Minister of Marine, will retire from office. The likelihood is pointed to of Signor Federsoni, Minister of the Colonies, replacing Signor De Nicola, as president of the Chamber of Deputies.

Should the War Minister resign, it is considered likely that his place will be taken by General Giardino, Military Governor of Fiume, with General Cavallero, one of the Foremost Italian military men, also mentioned.

It is believed that the post of Minister of National Economy will be abolished and its functions absorbed by the Ministry of Finance, under Professor De Stefani. According to the gossip a new portfolio will be created—Air Minister—and it is expected that this will be held by Aldo Finzi, while the office which he will leave as Under Secretary of the Interior, will be abolished.

Has Your Husband Got Indigestion?

Nothing creates domestic discord quicker than an attack of indigestion, and nothing gets rid of indigestion quicker than Bisurated Magnesia. No man can be sweet tempered, good natured or even fair minded when his stomach is constantly sick, sour, gassy, and upset with after-eating distress. If your husband has stomach trouble neither scold nor pity him, but help him by seeing that he has a supply of Bisurated Magnesia (either powder or tablets) constantly at hand. A teaspoonful of powder or two tablets taken in a little water after meals will instantly neutralize the acids in his stomach that are causing his trouble and he can enjoy his meals with no more fear of indigestion. Bisurated Magnesia is the special form of Magnesia used by thousands to neutralize stomach acidity and quickly overcome Indigestion—do not confuse with Milk, Carbonate, Block or Citrate of Magnesia. Insist on Bisurated. Its action is safe, prompt and sure and it can be obtained at small cost from any reliable drug store.

COURT AWARDS HIGHER PRICE

Possible Development of Corner Property Considered Above Municipal Valuation In Expropriation.

QUEBEC, April 19.— Municipal valuation though it may be used to a certain extent as a basis for expropriation proceedings is not the only factor in setting the price at which property may be purchased in the public interest.

The court of appeal basing its decision on this principle, maintained an appeal entered by Colestin Cote against a decision of Justice Letellier putting the valuation of his property appropriated by the Catholic School Commission at $18,000.

Their Lordships maintained the appeal on the ground that the municipal valuation which had been the main argument in fixing the price was not the most important factor in such matters. The court stated the fact that the property owned by Mr. Cote was located at the corner of a street at a point where commercial development was possible justified him in seeking a higher price than the one granted though such development had not yet taken place and though it might not affect justly the expropriation proceedings. As a result the Catholic School Commission was ordered to pay $22,000 instead of $18,000.

JAPANESE RADIO.

Radio in Japan has begun to take popular interest only since December 20, when the government first authorized broadcasting. Newspaper and banks are planning such stations, but it is hard to tell to what extent this will go, according to a consular report to the U. S. Department of Commerce.

SATISFIED MOTHERS

No other medicine gives as great satisfaction to mothers as does Baby's Own Tablets. These Tablets equally good for the newborn babe or the growing child and are absolutely safe. They cannot possibly do harm—always good. The Tablets are mild but thorough laxative which regulate the bowels and sweeten the stomach and thus relieve baby of any of the minor ills of childhood such as constipation, indigestion, colds, colic, etc. Concerning them Mrs. Arthur Fillion, St. Sylvestre, Que., writes:—"Baby's Own Tablets have been of wonderful benefit to my baby who was suffering from constipation and indigestion. I always keep the Tablets on hand and would advise all mothers to do likewise." The Tablets are sold by medicine dealers or by mail at 25 cents a box from The Dr. Williams' Medicine Co., Brockville, Ont.

HON. PETER SMITH A RETIRED FARMER

Sold His Farm Early This Year, Having No Further Use For It—His Election Speeches Recalled.

STRATFORD, April 19.—In February of this year the Hon. Peter Smith, former Provincial Treasurer, evidently came to the conclusion that he need never go back to farming in order to make his livelihood. He cut himself off from his pre-1919 occupation by selling his hundred acres to a nephew. Four years had wrought a great change in the life and times of the Downie Township cattle breeder.

Before the U.F.O. agitation landed the Hon. Peter into control of the Provincial finances he was working along with a $3,000 mortgage on his land and professing a great love for the soil and his fellow-tillers thereof. He was constantly exciting them during the 1919 election campaign with stories of their downtrodden lot and the callousness displayed to ward them by the Government in power at Queen's Park. He predicted that his election would bring about a change for the better.

Change for Better.

The election did bring about a change for the better for one Downie Township farmer. That farmer was Peter Smith himself. A luxurious home in Stratford, a fleet of motor cars, payment of the mortgage on his farm and money to start a substantial glass and mirror factory were the outward evidences of the improvement. That was what his former farmer neighbors could see at the time. Since then they have, of course, discovered that he also accumulated fat bank accounts and other investments. And on top of that comes news that in February of this year he considered that he had reached a position where farming and cattle raising could be discarded forever.

"A Bleeder."

The former neighbors were reminded by the evidence of the Public Accounts Committee of Peter's oft-repeated promise to bleed the big corporations if he ever got a chance. They felt that he had made good on one of his promises, at least. The Province seemed to be the corporation to which he had administered the bleeding process, and the Province, of course, means all the people of the Province, including themselves.

FOUR YEAR SENTENCE FOR CHURCH ORGANIST

OWEN SOUND, April 17 (Canadian Press). — F. W. Timms, former organist of Knox Presbyterian Church here, and former Director of Music in Owen Sound Public Schools, was to-day sentenced to four years in Portsmouth Penitentiary by Magistrate Creaser after having pleaded guilty to serious charges growing out of his relations with two girls under sixteen years of age.

Timms admitted his guilt last week, but a Crown alienist was asked to report on his condition.

Examination showed that he was sane, and in a fit condition to be tried and sentenced.

Both girls were studying music under Timms.

BELMONT MOONSHINERS PAY $704 TOLL TO O. T. A.

Raid By License Inspector Stewart and Excise Officer Buller Bagged Three Farmers With Contraband Mash and Utensils--Pleaded Ignorance of the Law.

HAVELOCK, April 19.—Acting on information, License Inspector Stewart, accompanied by Excise Officer W. H. Buller, both of Peterborough, proceeded on Friday, the 11th day of April, to the homes of Robert Seeney, Arthur Zufelt and William McQuigge, who live in the township of Belmont, some 4 miles north of Havelock, and made search for illicit manufacturing and handling of liquor. The outcome of the visit was the arrest of the three men, who were brought to Havelock where bail was obtained guaranteeing their appearance for trial on the 16th of April and allowing the suspects to return to their homes.

The widespread interest created by the arrest was evidenced by the large crowd in attendance at the trial, which was held in the Town Hall, Havelock, on April 16th. Police Magistrate Langley presided.

The charge against Robert Seeney for selling liquor which was not legally made was the first case called. The charge was cut down to selling liquor withotu a license, to which the accused pleaded guilty through his solicitor, Mr. Wearing of Peterborough. The Magistrate drew the attention of the accused to the seriousness of the infringment of the O. T. A., and warning him of the more severe penalty should he again be convicted, handed out a fine of $300 and costs, amounting in all to $327.76.

Mr. Wearing asked His Worship to reconsider the fine as it appeared very severe for the first offence, and pointed out that the accused had pleaded guilty. His Worship reduced the fine $50, making it $250 and costs.

The charge against Arthur Zufelt for having in his possession wash or mash in process of fermentation suitable for the making of liquor was then heard.

Mr. Wearing appeared for the prosecution and accused pleaded his own case, The evidence of the Excise Officer and the License Inspector went to show that accused had about 30 gals. of mash in a milk can hidden under bedding in his bedroom. A sample of the mash was produced.

The accused in giving evidence on his own behalf claimed that he had set the mash to make beer for his own use and that he did not know that such an act was an infringment of the laws of the country.

The Magistrate in handing out the verdict of guilty said the court could not credit Zufelt's claim of innocence as to the wrongfulness of the action. Zufelt was fined $200 and costs, $12.40.

William McQuigge was charged with having in his possession a still.

The evidence of the prosecution went to show that a tin can fitted in such a manner as to act as a still and a quantity of copper tubing which fitted the opening from the can had been found in the home of the accused. Attention was drawn to the fact that the still showed signs of having been used, the bottom of the can plainly showing that it had been over a fire and the odor from the inside indicating the nature of its use.

The explanation made by accused as to how the can came into his possession was that he had found it in his hay-mow where it must have been for some time prior to his finding it, as it became uncovered while taking out hay to feed his stock. Accused claimed to have no knowledge of what it was or to what use it could be put.

The evidence of Mrs. McQuigge, the wife of the accused, supported this line of defence. The story told by accused and his wife at the time of the arrest was shown not to agree with the story as told at the trial.

The Magistrate in passing judgment said he would have to find the accused guilty under the Act and would fine the minimum penalty, $200 and costs, $14.15.

Why do you eat Bran?

TO FIGHT CONSTIPATION—the most dangerous condition your system can become chained to—to get free from bleary biliousness, dull headaches, nauses—etc., etc.!!!

Rid yourself of this dangerous condition—or start "slipping" and become a prey to any one of the most dreaded human ailments which have their beginning with constipation and toxic poisoning!

Fight constipation as you would fight fire! Fight it with bran—Kellogg's Bran—BECAUSE IT IS ALL BRAN! Don't temporize! Don't waste time and health by going half-way! You need ALL BRAN; you need the bulk, the "roughage" of ALL BRAN, because it sweeps, cleanses and purifies!

REALIZE THIS—foods with a part bran content can only relieve constipation in proportion to the amount of bran they contain! If they are 25 or 50 per cent bran—you may get 25 or 50 per cent relief!

REMEMBER THIS—Kellogg's Bran is ALL BRAN and is guaranteed to give you positive and permanent relief if you will eat two tablespoonfuls daily, or as much with each meal in chronic cases!

Don't delay; don't fuss with half-way measures! You have too much at stake! All grocers sell—

Kellogg's (Look for this signature W. K. Kellogg)

the original BRAN—ready to eat

Free Crank Case Service

HAVING an elevated runway for the purpose, henceforth we will drain your crank case and flush your engine FREE OF CHARGE.

Don't run your motor with the old oil in it, as it will cause your pistons to become sloppy, your bearings to get loose, and your engine to miss.

Drive in any time and we will perform this service FREE OF CHARGE.

DUFFUS MOTOR SALES
PETERBORO

The Windsor Salt Freakies

Get the scissors, boys and girls, and cut out the animal in this ad. Piece it together, paste it down and send it to us. You will receive

FREE BOOK OF CUT-OUTS

It contains a whole menagerie of weird animals. Also the story of a trip by children through the big plant where the famous Windsor and Regal Salt are made. Write to Windsor Salt, Windsor, Ont.

Also Makers of

REGAL TABLE SALT
FREE RUNNING

CUT OUT No. 4

Your Finances

The Man Who Saves

At age 19 his bills exceed his income.

At Age 21 his Canada Life Policy creates an estate in event of death and saves his money.

At age 35—the age of extravagance—his "Lifis" include a "premium due," which, while counted as an expense, is really a saving.

At age 50 he can "spend" anything in reason.

At age 60 he has "saved" to some purpose, has no anxiety for the future, and leisure for his many interests.

If you look ahead you can easily picture how useful $30,000 would be to you.

This amount of money can be more easily saved than most people imagine, in this way:

If you were to start in and save $200 each six months and let it compound at 5½%—in 30 years you would have $30,000, but—you know of many people who could have set aside this amount, yet who are still "drudging along," with no hope of relief.

You know yourself how hard it is to save cash. Human nature is such that very few people allow ready money to remain untouched for any length of time. Therefore—

The Canada Life Plan

Provides that any sum you name will be delivered to you in cash at any age you desire, or to your beneficiary should you die in the meantime.

By this plan an IMMEDIATE ESTATE is created in event of death equal to the full face value of your insurance policy. You anticipate years of effort, *capitalize* your present health and earning power, and make certain of many years of progress now.

The Endowment at 65

issued by the Canada Life makes saving money attractive, systematic and very profitable.

You can be certain that the full amount—$2,000, $5,000, $10,000, or more—will be paid in any case, whether you live or not. Other investments may fail—the Canada Life Endowment is a certainty. It will take care of your home, your business, your children's future, or yourself, as nothing else can.

Profits Will Hasten Maturity

If the profits are allowed to remain each year, instead of being withdrawn and spent, a special clause provides that the face value of the policy will be paid some time well in advance of the due date.

Regular saving, an immediate estate in event of death, substantial profits, absolute safety—this is a combination that you should look into today.

Ask for particulars.

Canada Life

W. R. Widdess

District Manager

Peterboro

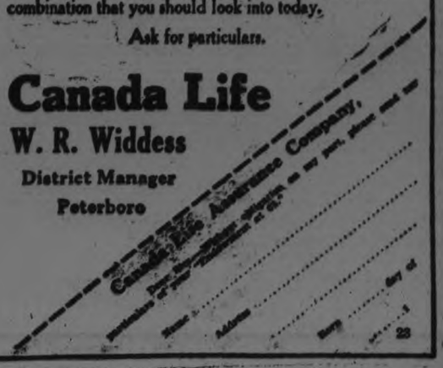

He Is Not Here. He Is Risen.

EASTER'S RESURRECTION

EASTER means to us life—new life—new life, and it throbs through all nature Every tree-trunk has become an aqueduct, up which water is rushing out of the moist earth. And we had thought it the natural thing for water to flow down!

From the dark earth there spring millions of eager growing blades and leaves, from where last fall were buried sere, dead roots and bulbs and seeds. Life from the dead, the living dead!

For ages the Spring miracle recurred, telling men, as well as nature—which had not been made for that purpose—could tell them of the possibility of life in and beyond death for them.

But men were afraid to trust to analogy and parables in matters of life and death, and went on, for the most part, doubtful, despairing of the existence of aught beyond the grave.

Until Easter Came! Then, when trees were budding, life was springing from the soil, a Man really did come back from the dead! Came back with a body bettered, fitted for another sphere of existence, for immortality. "Planted," said one who knew, "a natural body, it was raised a spiritual body," able to walk, to talk, to eat, to rise above the clouds! Able to live independently of the world!

Since that Easter Resurrection we have no doubt of our destiny. What Jesus Christ, the new Head, Representative, and Leader of our race did, we shall do. We, too, shall have our Easter resurrection to eternal life.

Whether it be to an eternity of happiness or of misery, depends on what we are when we are sown: "Good seed, good fruitage," is sound logic. If buried "holy, acceptable unto God" through His merciful forgiveness, then shall we rise to the glory of a blissful immortality.

Today, the world keeps the feast celebrating the resurrection of the Savior with a collection of the most thrilling of the old customs and traditions. They are full of poetry, and of the wisdom of the ages.

THE FIRST EASTER

AND when the Sabbath was past, Mary Magdalene, and Mary the mother of James, and Salome, had bought sweet spices, that they might come and anoint him.

2. And very early in the morning the first day of the week, they came unto the sepulchre at the rising of the sun.

3. And they said among themselves, Who shall roll us away the stone from the door of the sepulchre?

4. And when they looked, they saw that the stone was rolled away; for it was very great.

5. And entering into the sepulchre, they saw a young man sitting on the right side, clothed in a long white garment, and they were affrighted.

6. And he saith unto them: Be not affrighted. Ye seek Jesus of Nazareth which was crucified; he is risen; he is not here; behold the place where they laid him.

7. But go your way, tell his disciples and Peter that he goeth before you into Galilee; there shall you see him as he saith unto you.—St. Mark, 16.

"Easter" By Herbert

Rise, heart! thy Lord is risen. Sing
His praise
Without delays
Who takes thee by the hand, that thou likewise
With Him mayst rise—
That as His death condemned thee to dust,
His life may make thee gold, and much more just.

Clergymen of every denomination in the city were asked to submit short "thoughts on Easter" for this Easter page. The following responded:

Rev. M. C. Mackinnon. Easter brings a startling message, as striking as the deepest rembrandt colour contrast. You may not believe it, but Easter means that a mother may be glad at the grave of her child, or a friend at the grave of a friend. It was so on the first Easter Day when mourners rejoiced and turned from the grave, glad because they knew their dead were not dead but alive and still their own. It is so today.

Rev. Robert Pogue. An ancient legend tells us that when Jesus rose from the grave and walked forth from the tomb the lilies blossomed in His footsteps and everywhere bloom and beauty sprang up. That legend but faintly illustrates the blessings which follow in the path of the Easter Message. Wherever it goes, light, joy, peace and new hope spring up in all hearts.

THE JEWISH PASSOVER

IF the Christian housewife thinks she has something to grumble about in the spring of the year, when the attic as to be turned out and bureau drawers explored for obscure particles of dust, just let her think once of her Hebrew sister and she'll never say another word. For the Jewish housewife, on top of the spring house cleaning, has all the added duties which the celebration of the Feast of the Passover entails. And the Passover week practically involves a culinary revolution.

For some time now the women in orthodox Jewish families of this city have been busily engaged preparing for the biggest feast of the year, which commenced on Friday of this week and continues for seven days. It is not only the preparing of special food for this lengthy period of feasting, which involves additional labor for the women of the house, it is the Jewish custom which requires that all the dishes and cutlery of the house used during the year be packed away, and special Passover dishes, which have never come in contact with anything leaven, be brought up from the cellar and unpacked for use during this one week.

This regulation involves dishes for both cooking and eating. And as there are always two separate sets of dishes used in a Jewish household throughout the year, one set for meat dishes and, one set of dishes used to contain milk and its products, such as butter and cheese, the orthodox Jewish household must be provided in all with four sets of cooking and eating utensils. Throughout the year the Passover dishes are usually stored away in some out-of-the-way place where they are safe from contamination by anything "leavened"—that is, the customary food of the rest of the year.

Rev. J. D. Richardson. All the aspirations of mankind after immortality assume their most beautiful form and reach their highest realizations in Jesus. He changed humanity's vague and yearning hope into a clear and blessed assurance. He converted the future into a home, the Eternal City into a Father's House. He brought the assurance that man's faith in a future existence is no mere fond dream, but a well-grounded hope which shall yet be most gloriously realized.

This is the Easter message. The empty grave is the primary source of hope. It is the birthplace of an indestructible belief that death is vanquished and that life is eternal. It was from that rock-hewn tomb in the garden of Joseph of Arimathaea that there came the pure, calm, steadfast faith of the disciples. And it is from that same rock-hewn tomb, "empty, amid the beauty of the lilies," that humanity's highest hope also springs.

Rev. F. Bamforth. Easter brings to the mind the world's tragedy and victory which culminated in its greatest blessing. It swings the gates of the future ajar and fills the soul with a new life.

Rev. W. H. Young. The fact of the Risen Christ is God's answer to the fears of men. So it was to the first disciples, fearful that their Lord had met defeat in the Cross. So it is to us today. Sometimes it seems as if the forces of evil have a strangle hold on the life of mankind, as if the things we cherish as good must be submerged and lost in the darkness. But in such hours and moods of doubt comes the message of God's power victorious, of right triumphant, of love's ability to keep its own. Without the Easter message life must be dark, but with it an unquenchable hope is possible for every hour and every soul.

Rev. J. Douglas Paterson. The message of Easter is a message of courage, "Be of Good Cheer. I Have Overcome the World." Nothing can dismay the Christian who puts his faith in the Risen Saviour. There is now no longer room for doubts and questionings; we must press forward towards the prize your high calling in Christ Jesus.

Rev. W. R. Courage. The Risen Lord appeared to most reliable witnesses, again and again. He showed them the scars in His hands and feet and side. He ate and drank before them. He further instructed them. He invited them to touch Him to prove He was not a spirit. Even the very slowest to believe amongst them was entirely convinced. This certainty, that Christ who had been crucified and buried, had risen again, filled them with a joy, a faith, an enthusiasm that completely changed their outlook on life, and has been ever since and will continue changing the lives of countless others.

Adjt. A. J. Smith. The Resurrection Life of the Christian is one the power of which is realized here and now.

It is a resurrection to newness of Life, a present experience. See Christ's answer to Mary and Martha. "I am the Resurrection and the Life." Those who are united to Him by a living faith are now sharers of the power of His Resurrection Life. It is the living power of the living Christ in us which constitutes our Salvation.

Rev. C. W. Rose, D.D. The Easter Hope is the hope of endless life in fellowship with the Lord . . . It is the hope of finding again those from whom we have by death been separated . . . It is the hope of the weary laborer for rest after a long day of exacting toil . . . It is the hope of the mariner for a harbor and his home after buffetting the billows of the wide seas . . . It is the hope which the warrior has for victory and return home amid the jubilations of friends . . . We know that Christ triumphed over death. He Lives! As a result the highest hopes and purest joys abound and Easter is the brightest day of all the year.

Rev. James W. Gordon. If we are occupied with some great cause of God, with Jesus our risen Lord as guide and Savior we have neither time nor inclination to brood upon our personal future. Our life is full of these interests. So death should find us, and to such a life, death should be no more than an incident in life—a necessary incident in a growing life.

EASTER FESTIVAL.

EASTER in the Roman Church is the principal feast of the ecclesiastical year. Leo I calls it the greatest feast (festum festorum) and says that Christmas is celebrated only in preparation for Easter. It is the centre of the greater part of the ecclesiastical year. The order of Sundays from Septuagesima to the last Sunday after Pentacost, the feast of the Ascension, Pentacost, Corpus Christi, and all other movable feasts from that of the Prayer of Jesus in the Garden to the feast of the Sacred Heart, depend on the Easter date. Commemorating the slaying of the true Lamb of God and the Resurrection of Christ, the corner stone upon which the faith is built, it is also the oldest feast of the Christian Church, as old as Christianity, the connecting link between the Old and New Testaments.

That no mention is made of Easter by the Apostolic Fathers has been remarked, but this appears purely accidental. The connection between the Jewish Passover and the Christian feast of Easter is real and ideal. Real since Christ died on the first Jewish Easter Day; ideal, like the relation between type and reality, because Christ's death and Resurrection had their figures and types in the Old Law, particularly in the paschal lamb, which was eaten towards evening of the 14th of Nisan.

Easter has no fixed date, like Christmas, because the 15th of Nisan of the Semitic calendar was shifting from date to date on the Julian calendar. Since Christ, the true Paschal Lamb, had been slain on the very day when the Jews, in celebration of their Passover, immolated the figurative lamb, the Jewish Christians in the Orient followed the Jewish method. In the rest of the empire another consideration predominated. Every Sunday in the year was a commemoration of the Resurrection of Christ, which had occurred on a Sunday. Easter was celebrated in Rome on the first Sunday after the first full moon after the spring equinox, and this was adopted in 325 by the First Council of Nicæa.

Beautiful Liturgy.

In the early records of the Church and carried down to this day are many beautiful ceremonies. The gap left in the liturgical services after the solemnities of the night had been transferred to the morning of Holy Saturday was filled in France, Germany, and some other countries by a twofold new ceremony, which however, was never adopted in Rome. At midnight, before Matins, the clergy in silence entered the dark church and removed the cross from the sepulchre to the high altar. Then the candles were lit, the doors opened, and a solemn procession was held with the cross through the church the cloister or the cemetery, the beautiful old antiplion "Cum Rex Gloriæ" being sung while the acolytes rang small bells which they carried.

This ceremony is, with the approval of the Holy See, still held in Germany on the eve of Easter with simpler ceremonies, in the form of a popular devotion. After the third lesson of the Nocturn two clerics, representing the holy women, went to the empty sepulchre where another cleric representing an angel announced to them that the Saviour was risen. The two then brought the message to the choir, whereupon two priests, impersonating Peter and John, ran to the tomb, and, finding it empty, showed to the people the linen in which the body had been wrapped. Then the choir sang the "Te Deum" and the "Victimæ paschali". In some churches, including Rouen, the apparition of Christ to Mary Magdalen was also represented.

CHRISTIANITY

ARE you a church member? About 46 millions in North America answer, yes. Sixty-two millions answer, no. Such is the situation this Easter, holiest day of the year.

Whether church members or not, all of us owe a tremendous debt to Christianity. It has brought more good into the world than all other religions combined, past as well as present. And nearly all the evil we have is due to failure to live up to Christian teachings.

In recognition of all this, every one should make a special effort to attend church services on Easter, of all Sundays.

Easter, symbolic of the resurrection, is an excellent time for each individual to resurrect the best that is in him. Nothing will be more inspirational to this end than attending Easter church services.

Rev. R. C. Blagrave. The Risen Christ changes all the atmosphere of the life we live. He makes it joyous with His own victory, bright with His eternal sunshine and fruitful of glad service in His beauty and power. So let us on Easter Day rejoice in the "Beauty of Holiness," and rise to newness of life in Him "in whose presence is fulness of joy."

Rev. A. J. Langford When God came to earth in the person of Jesus Christ He came not so much to man's intellect as to his heart, not so much to explain the mystery of God as to lead men to Godliness. His appeal is ever to that spiritual nature, akin to His own, which is within us. And without understanding the mystery of His death and resurrection we may have life in Him and fellowship with Him continuously. For He is ever present, as He said He would be: "I will not leave you desolate (orphans): I will come to you." And so, this Easter day renews the glad message to all his children —He lives, He lives in our midst. "I am the resurrection, and the life: he that believeth on Me, though he die, yet shall he live; and whosoever liveth and believeth on Me shall never die."

Alexander McLaren The dead are the living. Every man that has died is at this instant in full possession of all his faculties; in the intensest exercise of all his capacities, standing somewhere in God's universe, ringed by a sense of God's presence and feeling in every fibre of his being that life, which comes after death, is not less real, but more real, no less great, but more great, not less full or intense, but more full and intense, than the mingled life which, lived here on earth, was a centre of life, surrounded with a crust and circumference of immortality. The dead are living. They lived while they died; and after they die they live on forever.

Varying Dates Easter never occurs before March 22 or after April 25. In 1761 and 1818 it fell on March 22, but neither in this nor in the following century will such be the case again. In 1913 it fell on March 23, as it did in 1845 and 1856. Easter next year will be on April 12. In 1943 it will be on April 25.

When Is Easter? Probably no question regarding a date is so often asked as "What date does Easter fall on this year?" Here is the answer for ten years: 1925, April 12; 1926, April 4; 1927, April 17; 1928, April 8; 1929, March 31; 1930, April 20; 1931, April 5; 1932, March 27; 1933, April 16; 1934, April 1.

EASTER CUSTOMS

EASTER has given to the world many peculiar customs and practices, the connection of which with the sacred feast are difficult to explain. The inserting by the priest of funny stories in his sermon causing his hearers to laugh, is perhaps one of the most strange, being found in Bavaria in the fifteenth century. A favorite topic on which these stories was built was the description of how the devil tried to keep the gates of hell locked against the descending Christ. When his congregation had ceased to laugh the priest would draw a moral from the story. This Easter laughter, giving rise to grave abuses of the word God was prohibited by Clement.

The custom of bringing colored eggs to the table on Easter day probably had its origin in paganism, celebrating the return of spring. The sponsors in some countries give Easter eggs to their god-children. Colored and uncolored eggs are used in Canada by the children in various games.

In France, handball playing was one of the Easter amusements. The ball may represent the sun, which is believed to take three leaps in rising on Easter morning. The ball game was connected with the dance in which even the clergy took part and in some place the dance was performed in church. In England, also, the game of ball was a favorite Easter sport in which the municipal corporation engaged with due parade and dignity, and at Bury St. Edmunds, within recent years, the game was kept up with spirit by twelve old women. These customs have disappeared.

Right to Strike.

On Easter Monday the women had a right to strike their husbands, on Tuesday the men struck their wives, as in December the servants scolded their masters.

In the northern parts of England the men paraded the streets on Easter Sunday and claimed the privilege of lifting every woman three times from the ground, receiving in payment a kiss or a silver sixpence. The same was done by the women to the men next day. In parts of Germany the men servants whipped the maid servants with switches on Easter day; on Monday the maids whipped the men. They secured their release with Easter eggs.

In connection with the church observance of Easter, a peculiar custom existed at Purj in France until the tenth century. When at the first psalm of Matins a canon was absent from the choir, some of the canons and vicars, taking with them the processional cross and the holy water, went to the house of the absentee singing the "Hæc Dies". They sprinkled him with water if he was still in bed, and led him to the church. In punishment he had to give a breakfast to his conductors.

The Greeks and Russians make Easter a day of popular sports. At Constantinople the cemetery of Pera is the noisy rendezvous of the Greeks; there are music, dances, and all the pleasures of an Oriental popular resort. In Russia anyone can enter the belfries on Easter and ring the bells, a privilege of which many persons avail themselves.

One superstition which has lasted through the centuries is that it is unlucky to omit wearing new clothes on Easter Day.

Just as there is now a "Queen of the May" to grace May day there was formerly an Easter king who reigned for the day in Cornwall and in hamlets of continental Europe.

EASTER EGGS

CHILDREN are very sure that the bunny-rabbits lay the Easter eggs, and they will argue most earnestly to prove it. But why do we have Easter bunnies, and what relation are they supposed to have to the original Easter idea?

Going a long way back, we find that the Easter bunny is an echo of the old mythology where a rabbit was the fleet-footed messenger sent forth by Bertha, the Ceres, or goddess of agriculture, to the northern world. She sent him to awaken the sleeping plants and animals from their winter lethargy, and to tap the tree-trunks to give signal for the sap to rise in their branches and push out the leaf-buds and blossoms.

The bright eggs which bunnies are supposed to lay for the Easter feasts are symbols of the creation—or of the re-creation—of spring after the long winter death of the outdoor world.

This symbol is very ancient, going back to the days of the old Egyptians. There was an old tradition that, in the beginning, the world was hatched from an immense egg, and its first season was spring.

Easter Life Is Awaking in All Creation.

Mutual Policyholders Received $5,369,743 in 1923

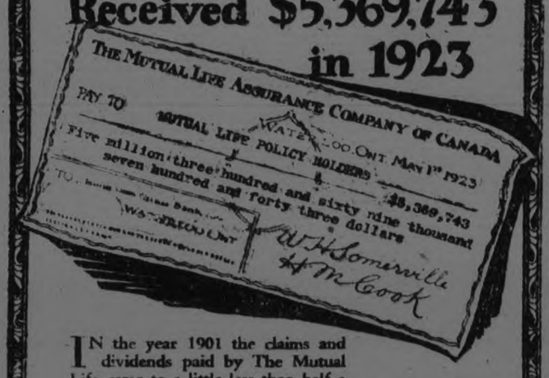

IN the year 1901 the claims and dividends paid by The Mutual Life came to a little less than half a million dollars. Last year The Mutual Life of Canada paid to policyholders and their beneficiaries $5,369,743 —more than ten times the amount paid in 1901!

Who can say what sorrows were sweetened, what anxieties were eased, by the distribution of these great sums? Who is there that doubts the benefit of Mutual profit participation when $2,193,081 out of the above amount was paid in cash to participating policyholders in profits for one year.

Let our agent explain Mutual Profit Participation. Write us for literature.

The MUTUAL LIFE OF CANADA : Waterloo, Ontario

E. B. WAYTE, District Manager
201 Barrie Bldg., George St.
Peterboro, Ontario

715

Tailored Handbag

One may tire of the use of the word "tailored," but it has to be, for the prevalent vogue of the boyish tailleur presupposes the strictly tailored accessory. When it comes to handbags the possibilities are many—as they should be—for upon costume details depends the ultimate success of this type of apparel. We have been familiar with the envelope bag for many seasons, and of late with the under-the-arm purse of generous proportions, so it is only natural that the tailored type of handbag should ring many variations of this theme.

Materials are leather, silks of the moir variety and fabrics in general that lie flatly and take the flat trimmings kindly. For trimmings must be flat, and the braids, buttons, pleats, buckles and monograms of fashion are generously used. Strappings appear, and the fob, which is classed as an accessory of the tailored mode, is used on the tailored handbag. It is quite possible, and very probable, that the handbag will be a very lovley thing, for there is similarity so great, when it comes to suits, that the woman who would be individual must depend upon accessories to express that individuality. She may attain this end gracefully with a finely fashioned bag of rich material, really elaborately trimmed, yet so strictly in the spirit of the mode itself that it seems effectively plain in its manner.

PIE PASTE.

Materials for pie paste should be very cold to start with and, when the paste is mixed, it should be chilide again before rolling it out to insure flakiness.

TO HANG SON'S SLAYER

FLORENCE, Ariz., April 19. — The State will interpose no objection to a request by the aged father by Ted Grosh, slain university student, to spring the gallows trap to execute William B. Ward, who was convicted of the youth's murder.

The State Prison Superintendent announced to-day he would make no objection to Mr. Grosh as executioner.

WOMEN! DYE FADED THINGS NEW AGAIN

Dye or Tint any Worn, Shabby Garment or Drapery

Diamond Dyes

Each 15-cent package of "Diamond Dyes" contains directions so simple that any woman can dye or tint any old, worn, faded thing new, even if she has never dyed before. Choose any color at drug store.

NEW "NETWORK"

A new "network" of large broadcasting stations is being contemplated for Europe, America and the Far East. The first has already been completed at Saigon, French Indo-China. It can communicate direct with Bordeaux, a distance of 6000 miles, with the Himalayas in between.

When the Cap is off the Bottle

of O'KEEFE'S Imperial Ale, Lager or Stout,

and the snowy froth and sparkling amber have filled the glass, then comes the thirsty man's moment of supreme satisfaction, as he quaffs the liquid perfection of this famous brew.

Order a case of O'Keefe's from

J. M. BROOKS & CO
Distributor for Peterboro.

Also sold at all Hotels, Restaurants and Cafes.

O'KEEFE'S - TORONTO

846

NEWS FROM WARSAW AND THE DISTRICT.

Maple Syrup Season On Its Last Legs—Personals.

WARSAW, April 19.—Mrs. Bongard, Norwood, is visiting her mother, Mrs. Ellen Brown.

Mr. and Mrs. Harry Digweed were in the village Sunday.

Miss Olga Miller spent a few days with her brother, Mr. Stephen Miller, Otonabee.

Mrs. Finlay Forsythe and infant daughter, Detroit, are visiting her parents, Mr. and Mrs. Chas. Tighe. Mr. Forsythe accompanied his wife, but remained only four days.

Mrs. Charles Foster and two little daughters are visiting her mother in Raeboro.

Quite a number from the Methodist Church attended the morning union service in the Presbyterian Church and in the evening at the Methodist Church. There was a good representation at both churches. Rev. Mr Atkinson preached at both services.

On Sunday the annual missionary sermon will be preached in the Methodist Church.

Zion plans to hold a tea meeting on Easter Monday.

Womens Institute.

On Thursday afternoon last the regular monthly meeting of the Women's Institute was held. The room was full. It was asked the library books be returned.

Two very active institute members are leaving for Toronto, Mrs. and Miss Elsie MacIlvena. They were presented with a "Hotpoint" electric iron and the following address:

"Dear Mrs. MacIlvena and Elsie,—

"It is with feelings of the deepest regret that we, the members of the Warsaw Women's Institute, realize that you are shortly to leave us for your new home in the city.

"We have had many happy times together in our institute work. You have always been cheerful and kind and ready to help in anything we would undertake. Your untiring zeal as librarian has endeared you to us all. We have learned to know your worth, and we know what we are losing. But distance does not change true friendship. So, among the many friends you will make in your new home, we hope you will not forget the old ones here. Just that you may at times refresh your memory, will you accept this electric iron as a slight token of the esteem in which you are both held; and may our Heavenly Father's blessing go with you and yours to your new home.

"Signed on behalf of the institute —Mrs. Thos. Cooper, President; Cressa Crowe, Secretary."

Rev. Mr. Atkinson gave an address on the "Advantages of Travel."

Among other things, the speaker noted that we cannot keep the foreigner out. We do not want to—we want their trade—but we must Christianize them or they will be a menace.

News Briefs.

Sap pails are being brought in. By the end of the week the season will be over.

The land is drying off nicely. The cold frosts have been farmers a little uneasy about fall grains, but they still look all right.

Last Tuesday was the first day that the R. R. No. 2 mail-carrier could take his whole route on the road.

New telephone directories were distributed last week.

EASTER DAY

Yesterday, sorrow and silence, and gloom,
Despair, and deep darkness, encompassed the tomb,
And Hope, her bright beacon, no longed displayed,
For Jesus was dead, in cold grave was laid,
But to-day, ere the shadows of night, were withdrawn
Or appeared in the East, the first faint flush of dawn,
He calmly, as from soft, refreshing repose,
From the sealed, guarded prison, triumphant arose.

Death's power to detain Him, but vainly had tried,
The Lord of Life cast death's frail fetters aside.
And the Sepulcher's dim, dreary portal passed o'er,
From death's dire dominion, free, free evermore.
For He has despoiled death, and Hell's cruel sway,
And Hope o'er the tomb, sheds a radiant ray.
The blest Son of Righteousness, ne'er to decline,
The Light of the World, rose, in splendor to shine.

First, was He, from death's icy embrace to awake,
First, the boasting grave's bitter barriers to break,
First fruits of the Harvest, which yet shall abound,
From the wide fields of Earth, when the last trump shall sound.
His arising is pledge that we, too, from the tomb,
Shall likewise come forth, in fair immortal bloom,
And all who in Jesus now slumber in trust,
When He comes in His glory, shall rise from the dust.

Revivified Earth, with her myriad train,
Bedecks herself, too ,in fresh verdue again
With sunshine and flowers, and soft balmy breeze,
And the sweet song of birds in green foliaged trees,
All uniting their tribute of praises to bring
With one glad accord to the new-risen King;
And we haste to His House, our devotions to pay
To Him who has vanquished Death's terrors to-day.

(MRS.) A. F. CALDER
260 Armour Road, Peterboro, Ont.

NURSE CHAPPELLE SAYS TANLAC BRINGS MOST GRATIFYING RESULTS

Nurse With 15 Years' Experience Urges Use of Tanlac—Tells of Her Mother's Experience With World Famous Tonic

"I have direct and personal knoweldge of so many cases where TANLAC has restored health and strength and helped weak, rundown people to get on their feet that I know it to be an unusual medicine," is the emphatic manner in which Mrs. M. E. Chappelle, Blue Mount and Thomas Ave., Wauwotosa, Wis., a practical nurse of fifteen years' experience, pays tribute to the famous treatment.

"Time and again I have urged TANLAC'S use and it always brings the most gratifying results. My own mother, now eighty years old, took TANLAC five years ago, and it has been her standby ever since. Nothing helps her as TANLAC does and she is as strong an advocate of the medicine as I am. Only recently, mother became generally run-down. Her stomach was disordered, her appetite utterly failed her, and she came near having a nervous breakdown. TANLAC gave her a vigorous appetite, corrected all complaints and left her not only well and happy but so strong and active that she looks after the home and visits around, as well. And mother thinks the TANLAC Vegetable Pills are the greatest ever.

"In all my long years of experience as a nurse, I have never known the equal of TANLAC."

TANLAC is for sale by all good druggists. Accept no substitute. Over 40 million bottles sold.

Take TANLAC Vegetable Pills.

COBOURG AND DISTRICT

COBOURG, April 19.—Real estate men and auctioneers state that there is not as much moving going on in Northumberland County as has marked the springtime of the past two years, but a considerable number of properties in town and country have been sold, and a number of changes of homes and environment are taking place.

Mr. Frank Herald, Gore's Landing has purchased a house in Cobourg from the estate of the late Mrs. M. E. Conlin. Mr. J. A. Noble put the deal through.

J. J. Oulahan has sold to Wm. Carr, of Fredericton, New Brunswick, a farm of sixty-five acres in the second concession of Hamilton Township.

Mr. R. Moore, of Brighton Township, has purchased Mr. J. F. Morgan's farm in Cramahe Township.

Mr. Maurice Amos has purchased his brother Ralph's residence at Codrington, East Northumberland.

Samuel Matthews has sold his farm in Haldimand Township to Jos. Hamner, who formerly resided in Hope Township.

Thomas Cullen has sold a lot on Ontario Street, Cobourg, to Mr. A. J. Russell.

Mr. J. J. Oulahan has sold a house on University Avenue, Cobourg, belonging to the Burke estate, to Mrs. James Bassenger.

Robert Carruthers has sold a farm in Haldimand Township to Clarence J. Butters. It is in the 5th concession.

Robert Stewart has sold a part of lot 7, con. 3, Hamilton Township, to James Bray.

Mr. J. J. Oulahan has sold to Mr. H. J. Spence the Boswell home on Perry Street, Cobourg.

Mr. Joseph Kirk, Lakeport, is retiring from farming because of ill-health, and held an auction sale on Thursday.

Mr. Joseph Hyde has moved upon his farm at Codrington, and will work it this season.

Mr. W. L. Naish, who resides near Centreton, held an auction sale last Thursday.

Mr. Clayton Saffield has moved from Mr. Ed. Quinn's farm to Mr. Fred Moore's house at Castleton.

Mr. H. Moore and Mr. Covert have moved to Mr. Moore's farm, east of Castleton.

Mr. James Collins, who sold stock and implements in the on the Lathrope farm, in Holdimand, has has moved to Castleton.

Mr. Herbert Minor has moved from Oak Heights to the Goheen farm, near Norham.

Funeral of James Boyd.

The funeral of the late James Boyd, of Thurlow, was held on Friday afternoon under masonic auspices. It was very largely attended. Rev. D. C. Ramsay, Belleville, conducted services, and the masonic service was also read.

Furs Stolen at Brighton.

A considerable quantity of furs were stolen last week from Mr. Grant Quick's house at Brighton. These were mostly muskrat, but included also four coon furs and one fox. Two men, residing near Codrington, have been arrested in connection with the affair, and after coming before the police magistrate were remanded without bail.

Hoskin—Pattison.

The marriage took place in Haldimand Township, on Wednesday of last week, Rev. W. A. McKenzie, D.D. Colborne, officiating, of Miss Myrtle Alice Pattison, daughter of Mr. and Mrs. George Pattison, to Mr. Clifford Allen Hoskin, son of Mr. and Mrs. W. B. Hoskin, of Haldimand Township. The bride was attended by her sister, Miss Ruby Pearl Pattison, and Mr. Wm. H. Hoskin, brother of the groom, was best man. They left for a trip before taking up residence in Haldimand.

Death of Mrs. D. C. Stuart.

The funeral took place at Codrington, East Northumberland, on Thursday last, of Mrs. D. C. Stuart, whose death followed a stroke of paralysis which she sustained the Monday previous. The interment was at McPhail's cemetery at Wooler. Mrs. Stuart was a daughter of the late William Valleen, and, besides her husband, leaves two daughters—Mrs. J. C. Anderson, of Campbellford, and Mrs. H. O. Pearson, of Rochester.

Local and Personal.

Mr. and Mrs. R. Y. Leslie have returned to Brighton from Florida where they spent the winter.

Hampton Young People's League, of Durham County, are presenting "Martha Made Over" in the Bowmanville Methodist Hall to-night.

Poole—Irvin.

The marriage took place on Thursday at the Smithfield Methodist Parsonage, Rev. H. H. Mutton officiating, of Miss Myrtle Irvin and Mr. William Poole. The wedding dinner was served at the home of Mrs. Silas Snelgrove, the bride's sister, Mr. and Mrs. Poole leaving later for a short trip to western points. A reception was held for the young couple also at the home of the groom's sister, Mrs. O. L. May, when the bride was made the recipie ontf many pretty gifts.

Here is an insurance policy that protects your buildings

Not against fire, which is only an uncertain danger, but against the sure, continual wear and tear of the weather, which slowly but surely destroys the material of which your buildings are constructed, unless that material is protected by good paint. A fire may never come, but the wear and tear of the elements is certain.

ELEPHANT LIQUID PAINT

Nullifies the attacks of sun, rain, snow or frost, and keeps your property always new.

We carry a complete stock, and are in a position to meet your every Paint requirement.

A. P. BROWN & CO. PETERBORO

200

NEWS FROM OMEMEE AND THE DISTRICT

Special Services Over the Week-end—Personal Mention.

OMEMEE, April 19.—Special services will be observed in the churches next Sunday. The Anglicans will have early communion at 8 o'clock; also at 10.30, before their regular morning service. A special children's service will be held in the afternoon, and also service at night.

Communion will be observed in the Presbyterian Church at the morning service. The pastor will be present at both services, and the addresses and special music will be in keeping with the day.

The annual W.M.S. Thank-offering will be held in the Methodist Church in the evening, and the children are preparing, along with the choir, to contribute spceial music at each service.

Mrs. William Magee received the sad news on Monday that her brother, Mr. R. J. Mills, of Treherne, Manitoba, had been stricken with paralysis. Mr. Mills is well known to many residents here, who will regret to hear of his illness.

Mr. Archie Scott is making improvements to his house on King Street East by having a sun-porch erected.

It evidently did not require the hot sun or the April showers to send forth the May flowers this year, as on Monday a lover of the beautiful picked a small bouquet in the woods.

Messrs. D. Belch and J. Caldwell attended the funeral of the late Mrs. Kincaid in Peterborough on Wednesday.

Mrs. D. H. Corneil has returned home after spending a short time with her son, Mr. Roy Corneil, of Manilla.

Mr. and Mrs. H. Lamb and daughter, Miss Jessie: also Mrs. Charles Ivory, were visitors to Peterborough on Thursday.

Mr. and Mrs. Kenneth Griffin, of Bobcaygeon, visited the former's parents, Mr. and Mrs. G. Griffin on Sunday.

Miss Etta Jewett has returned to her home in town after an extended visit with friends in Toronto.

Mr. Charles Lindsay, of Lindsay, was in town on business, Monday.

Miss Ethel Deyell, of Peterborough, spent Sunday with her brother, Mr. D. Deyell.

Mr. and Mrs. F. G. Sandy and daughter, Miss Genevieve, were visitors to Lindsay on Saturday.

Mrs. Fallis, of Bethany, is visiting her daughters, Mrs. J. Shields and Mrs. Bradburn, in town.

Mr. Art. Jobbitt, of Peterborough, transacted business in town on Friday.

Messrs. Cecil Jones and Mitchell were visitors to Lindsay on Friday.

Mrs. Burns has returned to the home of her daughter, Mrs. Melville Earle, after a pleasant visit in Toronto.

Mrs. Bellamy, of Lindsay, was a visitor in town on Friday.

Miss Jean Black, of Peterborough, spent Sunday with her parents, Rev. J. A. and Mrs. Black, at the Manse.

Mr. Harold Cunningham left this for Oshawa after spending the winter in town.

Rev. E. W. Rowland and son, Master Lloyd, were in Lindsay, Tuesday, on business.

Mrs. F. Clarke and children have returned to their home in St. Catharines after a pleasant visit with Mr. and Mrs. P. N. Clarke, the latter accompanied them as far as Lindsay.

Mrs. Clarence MacArthur, of Washago, visited her parents, Mr. and Mrs. Bert Sanderson last week.

Misses Irene Clemett and Mabel Shea were business visitors to Peterborough on Saturday.

Rev. Mr. Feirheller, of Bethany, addressed the members of the A. Y. P. A. at their regular meeting on Monday evening.

Provincial Officer Storey and License Inspector Thornbury, of Lindsay, were visitors in town on Friday.

Misses D. Anderson and M. Wright were visitors to Peterborough on Saturday.

Miss Bertha Graham and Mrs. Nimmo left on Monday for their home in Detroit after a brief visit with their grandmother, Mrs. J. Morden.

Messrs. J. Palmer, Wes. Wilson, and T. H. McQuade were in Lindsay on business, Saturday.

Mr. and Mrs. F. MacFarlane and son, Arthur, of Lindsay, spent Sunday with friends in town.

Mrs. S. Stinson and daughters Mrs. F. Parker and Miss Carrie Stinson, were in Peterborough, Saturday, on business.

Princess Mary Extends Her Patronage

The world-wide patronage of discriminating people which Brown's Pure Irish Linen has won in the past hundred and sixty years, extends to the Royal Household. The favor it enjoys is the reward for supremacy in quality and beauty.

Since the reign of King William IV, Brown's Linen has been continuously provided "on command" for use in the Royal Household.

More recently, both the Prince of Wales and Princess Mary have added their names to the list of Royal patrons.

Your dealer can show you this celebrated line.

BROWN'S SHAMROCK PURE IRISH LINEN

John S. Brown & Sons, Ltd.
Belfast - Ireland
CANADIAN BRANCH
John S. Brown & Sons, (Canada) Ltd.
80 Wellington St. W. Toronto

BROWN'S SHAMROCK Trade Mark LINENS

We are Distributors for
BROWN'S SHAMROCK LINEN
IN PETERBOROUGH
ROBERT FAIR & CO., LIMITED

News that affects you most

YOU may be entertained by news of the Yanks and the Giants, but you aren't vitally interested unless you have money at stake; and the shifting of European boundaries doesn't affect you half so much as the softness of your mattress, the comfort of your shoes, what you ate for breakfast, how much your last hat cost.

That's why advertising news deserves as much attention as sporting or international news. The advertisements keep you informed of all the latest comforts and conveniences that can make yourdaily living more delightful. They tell where to secure the best, how to save money, how to lesson work, have a better home, better food, better clothes, more luxuries.

You can't keep up with the daily news—the kind that affects you most—unless you read the advertisements.

They are the chronometers of local time. You'll find it highly profitable to adjust your living by them.

Advertisements are the only news that realy save you money—read them all

TRADE VOLUME HAS INCREASED

Toronto Wholesalers Report Generally Satisfactory Tone to Business—Fair In the West.

WINNIPEG, Man., April 19.—(Canadian Press.)—The weekly trade report of the Canadian Creditmen's Trust Association, Limited, states:

Halifax—No change is marked in either wholesale or retail trade. Prospects good for fair Easter business. Collections remain fair.

St. John—Wholesale trade only fair. Retail trade same. Collections fair.

Montreal—Wholesale business generally continues to hold up satisfactorily. Some lines are fairly brisk. Retail trade stimulated somewhat by the approach of Easter. Collections fairly good.

Toronto—An improvement is marked in wholesale lines. Orders which have been anticipated are now materializing. Millinery and spring wear good. Volume of business generally is very satisfactory. Retail trade also shows some improvement and a more cheerful tone among the trade, the consumers being a little more free. General feeling of confidence prevails.

Winnipeg—Quietness continues to prevail in wholesale trade. The unusual weather experienced this week has had a retarding effect on both wholesale and retail lines. Collections remain unchanged, being somewhat slow.

Regina—Wholesale business continues fairly satisfactory. Not much improvement in retail trade. Collections fair.

Saskatoon—Some improvement is marked in wholesale trade. The general conditions in retail lines also indicate improvement. Weather has been stormy. Collections show slight improvement.

Calgary—The improvement in business which has been marked for some time still continues. A general feeling of optimism prevails. Collections fairly good.

Edmonton—No material change noted in either retail or wholesale lines. Collections are holding fairly steady.

Vancouver—Trade generally is very satisfatcory. Collections holding fair.

NEWS OF BURNBRAE AND THE DISTRICT

Touring Car Caught Fire But Damage Was Light—Personals.

BURNBRAE, April 19.—On Monday evening the young people of St. Andrew's Church met in the basement of the church for their regular weekly meeting. The attendance last Monday night was the largest this year, there being 45 present.

Mrs. George Craighead was leader for the evening and the programme of the evening was greatly enjoyed. The meeting opened with the singing of a number of missionary hymns, followed by Scripture reading and prayer by the Rev. J. J. Black, B.D.; piano duet, Helen Oddie and Jean Craighead; recitation, "How Betsy and I Fell Out," by Mrs. Thomas Wetherell; song, Doris Rannie; violin music, accompanied by autoharp, by Mr. Frank Little and Miss Lottie Thain.

The topic of the evening was given by Mrs. John Thompson of Menie, "The Growth of the Native Church in Formosa," based on the sixth chapter of the Mission Study Text Book, "The Island Beautiful."

Leader for next week, Mr. Harvey Donald; topic, Mr. Charles Little.

News Briefs.

The Menie factory opened for the season on Monday. Mr. Frank Little is cheesemaker again this year, and made his first 5-cheese on Monday. He is just going to make cheese every other day this week. In another week the factory will be open every day.

A small touring car passed through the village of Menie Tuesday night, going at a good rate of speed. It stopped in front of the home of Mr. Sam Habbs. As soon as it stopped the attention of the driver was drown to the fact that it was on fire. He was fortunate, however, in controlling it and only slight damage was done to the car.

Special Easter messages will be given at Burnbrae and Rylestone churches next Sabbath by the Rev. J. J. Black. The choir is preparing special music. Morning service, 11 a.m. Burnbrae; 3 p.m. Rylestone evening service, 7.30, at Burnbrae. The choir and Sunday School children will present a sacred cantata at the evening service, entitled "The Pilgrim's Vision."

Obituary Notice.

Mrs. Fred. McMullen of Seymour Township, 8th Concession, passed away Tuesday morning after a brief illness. The deceased had been in failing health for some time, but her death came suddenly. She was a member of the Baptist Church. The funeral service will be held at 2 o'clock on Friday afternoon in St. Andrews Presbyterian Church, Burnbrae. Interment in Burnbrae Cemetery.

wash the dishes with—
Snowflake
THE FULL STRENGTH
Ammonia
Softens Water—Removes Grease

JANETVILLE AND DISTRICT

JANETVILLE, April 19.—These are busy days in the maple woods. Everywhere you turn your eyes there is a small cloud of smoke during the day, and at night the gleam of the fire, indicating that the "boiling down" is going on there.

The writer visited a number of these sugar camps on Saturday afternoon last, and the visit was well worth while. I will describe one of these. This camp is situated in a large grove of maples, sloping gently to the south and on the north is well protected. Seeing the smoke from the highway I entered the woods, and soon found myself at the door of a snug and well-built cabin. Near the door of this building stood a number of empty barrels and milk cans, placed in an orderly fashion and perfectly clean. Inside the hut I found large barrels full of freshly gathered sap, pure and clear as spring water. The sap was contained when boiling in a long, shallow, sheet iron pan, 14 feet long, 5 feet wide and one foot deep, which rested on a stone fireplace. This fireplace is so built that the whole surface of the boiling pan is covered by the flame, and very little heat is lost. The neatness and cleanliness of the man in charge greatly impressed me, for I had often seen quite the opposite.

Another thing I noticed in connection with this camp was this: A large pile of cordwood stood near the camp, showing that no dirt or rubbish or debris could find its way into the sap, as often takes place when half-rotten wood is used for boiling purposes, which has been gathered up anywhere in the woods.

Then I noticed that the buckets were all painted on the outside and on the inside—not a particle of rust was to be seen. As I came away the owner said: "This sap must be all boiled down tonight, for neither gathering nor boiling takes place on the Sabbath day. We lose nothing by letting it stand until Monday."

Spring Work Begins.

The great drifts that blocked the roads for three months are gone, the roads are dry and the cars are running once more, but not much is being done on the land thus far.

T. James Marshall is due the credit of filling in a few furrows preparatory to sowing.

The main activities are muskrat trapping on the big marsh east of Scugog Lake, wood sawing and sugar making.

A New Summer Resort.

We learn from good authority that a new summer resort will be established in the near future on the eastern shore of Scugog Lake, opposite Janetville Station. This resort will be for the sole use of C. P. R. officials and their families. The site is ideal, and the boating, bathing and fishing as good as could be desired. A number of cottages are already there and more will likely be built this summer.

A Mysterious Sheep and Dog Tragedy.

One morning a few days ago, on entering his sheep yard, Mr. Charles Armstrong of the 14th Concession of Manvers found two beautiful large collie dogs lying dead near each other in the yard. The sheep seemed terrified, and there were evidences of a struggle, some of the shep being torn, but none dead or seriously hurt. Just why the dogs have not been claimed, why more damage was not done to the sheep, and what killed the animals is a mystery. There were no marks on the dogs and the sheep have recovered.

Personals.

Mr. Ben Magill arrived in Janetville today on a visit. He is always welcome.

Mr. M. Thornton is very ill and has been for some weeks. Rheumatism is the trouble.

Miss Richardson, our esteemed teacher of North Janetville, has purchased a new car, which will be delivered in a few days.

Pure and Sweet
as a Spring Morning

The Sunlight purity guarantee of $5,000 has never been equalled. Because it is the purest soap, Sunlight is really the most economical you can buy.

THAT'S the thought that comes to you when you see an array of clothes washed with Sunlight. White things are snowy white—not gray and dull. Colored things are bright—everything seems to shine with the purity that comes only from absolute cleanliness.

And there's no wonder in that because the very ingredients in Sunlight Soap are themselves the products of tropical sun, breeze, flower and fruit. Its blend of natural oils makes Sunlight the most efficient laundry soap in the world.

There's new leisure on wash day if you use Sunlight. Buy a cake today, read the directions and see for yourself.

LEVER BROTHERS LIMITED
TORONTO
8-9-28

BETHEL FARMERS PLAN BEEF RING

Proposal Discussed at U.F.O. Meeting Depends on Number of Shares Secured In District.

BETHEL, Otonabee, April 19.—The U. F. O. held their monthly meeting on Monday evening, a goodly number being present. They decided to have a beef ring this summer, if the desired number of shares can be secured.

Mr. W. Fife and H. Windsor were in Peterboro on Saturday.

Mr. C. Edwards was in Peterboro on Friday on business.

Mr. and Mrs. Burt Borland and family, from India, are guests of Mr. and Mrs. Harry Reid.

George Patterson had a bee on Tuesday, hauling timber from the mill to his farm. Mr. Patterson is going to put up a new barn this summer.

A number attended the dance in Lang on Friday evening.

Harry Reid has a number of men at Keene Station peeling telegraph poles.

The Rev. Mr. and Mrs. McLauchlin entertained a number of the Bethel people on Tuesday evening at the church, with lantern slides on the Canadian Rockies and on Japan. They were much enjoyed by all.

Mr. H. McKay and Miss Lila were in Peterboro on Wednesday.

Among the strange specimens discovered in Brazil are flat fish with a poison spike in their tails, and vultures which make noises like barking dogs.

THE JUDGMENT SEYMOUR CASE

Seymour Township Claim For Income Tax Upheld By Judge Huycke.

The following judgment in the case of the township of Seymour versus Miss Vera Squire will be of interest to many. The case, which was heard in Campbellford some days ago before Judge Huycke, concerns a claim made by the township for income tax against Miss Vera Squire, a school teacher of this city, who, as the judgment indicates, was under contract to teach school in Seymour Township for a period of one year. Miss Squire contended her place of residence was in Peterborough. The judgment follows:

"This is an action by the township of Seymour to recover taxes from the defendant, who was a teacher in one of the schools in the said township from September, 1922, to July, 1923. The assessment was made early in the year 1923 and the taxes levied were for that year.

"The defendant objects on the ground that she was not resident in the township of Seymour, but resided at that time with her parents at the city of Peterborough.

"I fear this defence under these circumstances cannot prevail. It is undoubtedly true that her home was with her parents in Peterborough, but she was under a written contract to teach the Seymour school for one year, which required her attendance there for at least five days of every week, and the mere fact that she went home to her father's in Peterborough to spend the week-end every two or three weeks does not help her. If she did not reside in the township of Seymour the assessment was wrongly made. (See Section 12 of the Assessment Act). The assessment must be made where she resides, and such cases as this have caused a good deal of difficulty. It has been frequently held by the courts that a person resides where his work requires him to live, that is if he is under a contract to work permanently for a certain fixed time in a place, that place then becomes his residence. It is different if he is just there temporarily working by the day, or perhaps even by the week. Then again the courts have held that many people have two places of residence. For example, a man living in one municipality with his wife and family, but his office and work being in another, it is there held that their legal residence is at the home with their families, but their personal residence is where their place of business is and their working time is spent. In this case that question does not arise, but the young lady was under contract which bound her to work in Seymour for the year stated. In addition, thereto, it was admitted by her in evidence that in June, 1923, she voted in Seymour at the Provincial election of that year. If she did not reside there she had no right to vote, as residence in the riding is the very fundamental of the right to a franchise; by exercising her franchise she asserted her residence in Seymour, and I cannot give effect to her change of mind or heart since that time. She further says the Assessor did speak to her about assessment, but gave her no notice of such assessment being made, or that he does not remember any notice ever having been given or sent her. The record shows that notice was given, but unfortunately the Assessor is now dead and cannot give evidence. This defence, however, cannot prevail. Section 70 of the Assessment Act is very specific. The Seymour Collector's roll was finally passed by the Court of Revision and certified by the court, and Section 70 provides positively and definitely that 'this roll shall bind all parties concerned nothwithstanding any defect or error committed in or with regard to such roll or any defect, error or mis-statement in the notice required by Section 49 of this Act, or the omission to deliver or transmit such notice.' Section 49 referred to is the one providing for the delivery of the assessment notice, so that whether sh got such notice or not when once the roll is finally passed and certified such defence is futile.

"At the trial I was under the impression the assessment had been wrongfully made and that it should refer to the work or income of the preceding year, 1922, and that year she did not earn enough to make her liable to assessment at all. On looking into the statute carefully since then I think this impression was wrong, and that the assessment made was for the current year 1923. (See Section 11 of the Revised Assessment Act). In her case the assessable income was salary, as referred to in Sub-section 2 of section 11.

"The result must be that the plaintiffs may recover the claim sued for and costs of action.

"Dated at Peterborough this 17th day of April, 1924.

"F. C. HUYCKE, Judge."

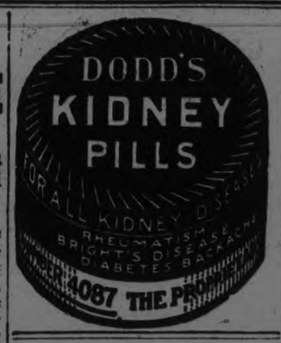

SCHOOL REPORT

Following is the standing for the Easter examinations for S. S. No. 13, Otonabee:

Sr. IV.—Myrtle Thompson, 80 per cent.; Jean Slattery, 69; Kenneth Pickel, 67; Bessie Hayes, 57; Catherine Hayes, 55.

Jr. IV.—George Nurse, 60 per cent.; John Nurse, 59; Jack Slattery, 59.

Sr. III. to Jr. IV.—Mary Rutherford, 71 per cent.; Harry Rutherford, 51.

Jr. III. to Sr. III.—Tommy Thomson, 69 per cent.; Evelyn Nurse, 67; Leta Dixon, 62; Emmeline Swan 55.

Jr. II. to Sr. II.—Agnes Crowley, 67 per cent.; Della Thompson, 66 per cent.; Jim Slattery, 62; Lily Dixon, 60.

Sr. I. to Jr. II.—Max Swan, 55 per cent.

Primers—A. Mary Walker, Harold Dixon, Rae Crowley, Gordon Robinson. B: Percy Crane, Beatrice Orde, Raymond Robinson.

VIOLET E. MADILL, Teacher.

TURKS PROHIBIT WOMEN FROM STUDY OF MEDICINE

CONSTANTINOPLE, April 19.—The medical department of the Constantinople College for Women has been ordered closed on instructions from the Ministry of Public Instruction at Angora.

LOUVAIN CITED "MARTYR" CITY

Belgian University City Named in French Army Orders — Earned Gratitude of Allies.

PARIS, April 19.—The City of Louvain, Belgium, was cited in army orders Thursday as the "Martyr City which on August 25 and September 2, 1914, underwent without reason or by military order, all the horrors of fire and destruction and saw its celebrated library delivered to the flames."

The somewhat belated citation, after speaking of the remarkable manner in which the city bore its sufferings, ends:

"Louvain has earned the admiration and gratitude of the Allies by the dignity and courage of its population."

Canadians have a special interest in Louvain inasmuch as this Belgian city was an important centre within the area of the Canadian army corps, following the armistice, and to many thousands of Dominion soldiers the broken spires and ruined buildings of Louvain were a familiar sight. Additional to that is the fact that this country, through the medium of the Canadian Authors' Association, has played a not unimportant part in the rehabilitation of the once famous library of Louvain University. Louvain which lies about twenty miles due east of Brussels, in the Province of Brabant, was entered by the German army on Aug. 19, 1914, in the course of their victorious swoop from Liege to Brussels. It was systematically sacked, and nearly one-third of the city was destroyed by fire from August 25, to Sept. 2, 1914. The destruction embraced the university library containing 70,000 volumes and 500 manuscripts, and the Church of St. Pierre, an ancient edifice built between 1425 and 1497. Reared on the site of a former church, it was constructed in the form of a cross with a low tower to which the spire was never added. Three hundred civilians lost their lives during the eight days' "terror," many of whom were shot by the Germans.

A new stone library to the university which was founded in 1423 was laid in the presence of the King and Queen of the Belgians July 28, 1921. The city itself, according to local tradition, was established in Roman times and had been a permanent camp of Julius Caesar.

OBITUARY

MARY ANN GLASS.

The death occurred on Friday morning of Mary Ann Glass, wife of the late William Udy, in her 80th year. She was well known in Bridgenorth, having resided there for 55 years. She was a faithful member of the Methodist church and was highly respected in the community. Her husband, William Udy, predeceased her 12 years ago.

There are left to mourn her loss, four sons and three daughters, Williams of London, Ontario, A. N. of London, Ont., Dean of Pickerel, P. J. of Bridgenorth, Mrs. Porter Robinson of Alberta, Miss Pauline and Lillie, both of Bridegnorth.

The funeral will take place on Monday afternoon at 1.30 from the family residence, Bridgenorth, and proceed to the Little Lake cemetery, where itnerment will take place.

Rev. P. H. Neville, assisted by Rev. Mr. Edgar, of Gilmour church, will officiate.

The Natural Shape is the Correct Shape

It is impossible to wear out or wash out the "Knit-to-Fit" form of Mercury Hosiery. The fashioning is done in the knitting. The neatly narrowed ankle—the full fashioned calf—the wide comfortable tops, appeal to women who appreciate good hosiery.

Mercury Hosiery

Mercury Mills Limited - Hamilton - Canada
MAKERS OF HOSIERY AND UNDERWEAR FOR MEN WOMEN AND CHILDREN

TO CLEAN MATTING.

To clean matting, sweep it twice, first with a stiff broom and then with a softer one dipped in warm water and shaken as dry as possible.

SILENCE CLOTH.

A bed-spread that has become shabby and worn in places often has enough good material in it to make a silence cloth for the dining [illegible]

CHILDREN CRY FOR "CASTORIA"

Especially Prepared for Infants and Children of All Ages

Mother! Fletcher's Castoria has been in use for over 30 years as a pleasant, harmless substitute for Castor Oil, Paregoric, Teething Drops and Soothing Syrups. Contains no narcotics. Proven directions are on each package. Physicians everywhere recommend it. The kind you have always bought bears signature of

Chas. H. Fletcher.

DOMINION STORES
Steady Savings — Quality Products

Spend Less and Buy More

Our policy is "strictly cash"—*and as little Cash as possible.* Try a DOMINION STORE. You will find that this policy will help you spend less and buy more quality Groceries.

PROVISIONS

NEW CHEESE (Finest Canad'n) lb.	23c	AYLMER PEAS No. 4 Size, 2 tins	29c
KRAFT CHEESE, lb.	39c	AYLMER CORN 2 tins for	29c
BACK BACON, Canadian Peameal (Sliced), lb.	38c	AYLMER TOMATOES, tin	18c

Made at Our Own Bakery

LEMON SNAPS lb.	21c	FRUIT & CHERRY CAKE, lb.	29c
CHERRY CAKE lb.	31c	JELLY ROLLS 2 for	25c
BACON, Machine Sliced, lb.	27c	PICNIC HAMS (Small Size), lb.	19c

Stores Open Wednesday Afternoon, Thursday and Saturday Until 11 p.m. Closed All Day Good Friday

FISH

CHOICE COHOE SALMON, 1-lb. tin	22c	CHOICE SOCKEYE SALMON, 1-lb. tin	40c
CHOICE COHOE SALMON, ½-lb	13c	CHOICE SOCKEYE SALMON, ½-lb.	22c
		BRUNSWICK SARDINES, 4 tins	25c
RICHMELLO COFFEE, ½-lb. tin	33c	MIXED NUTS lb.	19c
RICHMELLO COCOA, ½-lb. tin	19c	RASPBERRY or STRAWBERRY JAM, 4-lb. Glass Jar	79c
LARGE, MEATY PRUNES, 40/50, 2 lbs.	29c	EASTER EGGS (Marshmallow or Cream), each	5c
SWEET MIXED PICKLES (large bottle)	49c	PURE ORANGE MARMALADE, 3-lb. tin	49c
MAPLE SYRUP, No. 10 tin	$1.99	LIQUID AMMONIA	22c
CARNATION MILK, 16-oz. can, 3 tins for	39c	CHARM 2 for	25c
BUTTERSCOTCH, lb.	19c	MASON JAR OLIVES	39c
LICORICE, All Sorts, lb.	39c	No. 5 QUEEN OLIVES, 2 for	25c

DOMINION STORES Limited,
CANADAS LARGEST RETAIL GROCERS

DOMINION LINOLEUM RUGS
—for all your floors

Beautiful Rugs at a price you can afford to pay

Add beauty and brightness to your home with Dominion Linoleum Rugs. There's a design and color scheme to harmonize with the furnishings of any room. They wear for years and years and lie flat without fastening. Their price is so low that they are within reach of all.

Dominion Linoleum Rugs are germ-proof and sanitary. An occasional light mopping will keep them fresh and clean. You can get a Dominion Linoleum Rug in a size to suit any room.

Dominion Linoleum by the Yard

Where it is especially desired to cover the complete floor surface without seam or crack, Dominion Linoleum by the yard is particularly suitable. It is easily cleaned and combines all the wearing qualities of Dominion Linoleum Rugs.

Whichever you choose—rug or piece goods—you can make your selection from a wide range of designs and color schemes. See your nearest dealer and get him to help you select a suitable pattern for any room you have in mind.

Look for the strong canvas back when buying and for this trade-mark which appears on all genuine Dominion Linoleum and Dominion Linoleum Rugs. It is your guarantee of long wear and lasting satisfaction.

WOMEN COMMIT MURDER TO EMULATE MEN SAYS LAW UNIVERSITY DEAN

Broad Headed Animals Destroy Narrow Headed Ones Says Phrenologist, and Study Shows Women Killers to Have This Characteristic—Need for Excitement Evident.

"Feminism" is blamed by John Henry Wigmore, dean of Northwestern University Law School, for the seeming highly accelerated trend of Chicago women toward murder.

"Women are setting out to show they can do everything man does," he says.

"Those who are inclined toward the good things of life are emulating men in constructive achievement. But those who would lean toward the bad now are going as far as bad men go."

Henry Barrett Chamberlain, operating director of the Chicago Crime Commission, doesn't concede an increase in the rate of crime by women.

"They are just bunching their hits at this time," he declares. "Another year and the rate will be about normal."

(By GEORGE BRITT).

CHICAGO, April 19. — "Women who shoot their men run true to type."

This assertion analyzing a photograph gallery of women slayers is from Dr. James M. Fitzgerald, famous phrenologist and success adviser.

He had just completed a study of Mrs. Beulah May Annan, Titian haired beauty, who is in the county jail for shooting Harry Kalstedt during a wine party in her husband's absence.

Rounding out his examination, Dr. Fitzgerald viewed also the photographs of other Chicago women slayers: Mrs. Belle Gaertner, now awaiting trial; Sabelle Nitti, child-like peasant, and Katherine Malm, "bandit girl," both of whom have been convicted, and Mrs. Lucille Kavanagh, who shot her husband and was acquitted.

Feelings Control Wills.

Here are the facial characteristics common to them all, according to Dr. Fitzgerald:

Broad nose and cheekbones, full chin and lips, contracted upper frontal skull development and prominent, bulging development of the forehead just over the eyes and nose.

This latter feature indicates keen perception and also accuracy in shooting. They are all of the motive-vital, the action-feeling type. Their feelings rule their will and they don't think of consequences when they act.

"They all have broad heads," says Dr. Fitzgerald. "You can put it down as a basic principle that the broad-headed animals eat the narrow headed ones. They have the destructive, acquisitive, passionate qualities. The way for people of this type to keep out of trouble is to keep at work.

"Mrs. Annan had a masculine spirit in a feminine body. She doesn't clearly understand herself, and no one was more surprised than she when she sobered up and found she had killed a man.

"She has a love of action and excitement. Experiments and experiences dominate her, while routine is unduly irritating. Her mental development was such that she couldn't entertain herself, and it did not inhibit spontaneous outbursts.

"Her husband couldn't satisfy her wish for excitement and her need to be jollied and flattered. Hers was not a sexual craving so much as a need for constant variety.

No Fear of Consequences.

"If she had been a millionaire's daughter, her temperament could have been given outlet without danger. She was simply the wrong one to have her type of personality.

"Mrs. Gaertner is the most highly developed mentally of the lot. Unless she were drunk, she never would have shot. But she loves romance and action.

"Mrs. Malm has great mental alertness and a large ego. Mrs. Kavanagh is of the same feeling-dominated type. Mrs. Nitti is the child, governed by instinct and impulse. She has powerful will but no comprehension.

"All these women are alike in having single track minds, with imperfect comprehension of consequences. They are 'show me' people, who have to experience to understand, and the jails are full of this type. Food and sexual interests make a strong appeal to them.

"A narrow-headed, reflective person, with the reasoning and moral centers of the upper frontal region well developed never would kill as these women did."

MAPLE SYRUP WAS PLENTIFUL TODAY

Buyers Were Plentiful and Trading Was Brisk Under the Mild Sunshine of a Real Spring Day.

The farmers' market had plenty of buyers this morning Trading was brisk under the mild sunshine of a real spring day. Maple syrup is still the most popular commodity, at prices ranging from 50 to 65 cents a quart. Potatoes this morning were $1.85 and $1.90 a bag, in good quality. Apples had a fairly good demand, there was little cut meat on view, and only a few vegetables. The fish man, with little fresh perch with orange gills, at 10 cents a pound, fresh pike and big white plaice, had his rival across the way, the voluble gentleman who dispenses "Lake Ontario mullett" or suckers" at a small price. "A good meal of fish is a fine thing," said a spectator of this gentlemans activities," but when you've had one, you don't need another for quite awhile."

A purveyor of baskets at 30 cents apiece had a crowd, there were two or three loads of wood, and little pigs, at $4 and $5 apiece were prominent exhibits.

Honey on the market this morning in five-pound pails was 55, 65 and 75 cents, in varying qualities.

Upstairs, in the basket section, an absent-minded remnant of the back-warming brigade still lingered about the cold black stove.

Dairy produce was very plentiful Eggs sold for 23, 22 and 21 cents a dozen; butter from 40 cents to 35 a pound, and chickens at 25 and 28 cents a pound. One lone turkey was priced at 35 cents a pound.

A feature of the upper market this morning was the many sales going on. The young man with the fancy work needle, continues to demonstrate his new idea to interested ladies; there were sales of home made cooking and candy, the latter in little bags priced by small girls at five, ten and twenty cents, respectively, and the lady who vended artificial flowers had a big and interested crowd of buyers. Beautiful waxed sweet peas were fifty cents a bunch, yellow roses were four for a quarter, and there were red rosebuds, yellow daffodils and Easter lilies, with ferns in delicate artificial fineness.

"GAR-LIXIR"

M. P. B. TREATMENT

is the well known remedy used in Europe for reducing arterial pressure, that most terrible malady of approaching old age. After taking the first treatment a decided change is generally noticeable, headaches soon disappearing as the heart resumes its normal action. "H. B. P." is obtainable at BOND'S Drug Store. $2.00 per treatment, with booklet of instructions.

Weak, Nervous Men and Women Quickly Gain New Strength

They Renew Vitality and Nerve Force by a Home Treatment Costing Only Ten Cents a Day

The nerve power of our systems finds its life in our blood. Create more blood cells, make the blood richer and we rekindle the fire of bodily strength, for rich, red blood is the driving force of life.

If we are too easily exhausted, lack confidence and sustaining power are nervous, irritable, sleep fitfully and awake unrefreshed; if we are too thin, pale, anaemic looking, we should think first of our blood.

Build more red blood. Gain new strength. Nourish the body tissues. Rejuvenate ourselves. It is red blood that makes our bodies tingle with the pulsing of life.

Men and women who need a blood builder should go at once to their druggist's and obtain a generous size bottle of Wincarnis. Here is a home treatment that costs less than ten cents a day. Wincarnis gives your blood the vitalizing elements that it needs. In twelve days see the improvement that Wincarnis brings. You will worry no longer because of failing strength.

TWO MEN HELD IN FIRE CASE

Questioned Regarding Deaths of Nine Men

CHICAGO, Ill., April 19. Canadian Press. — Samuel Moore and Leo Unell, owners of a sporting and novelty concern, were in custody to-day for questioning in connection with a fire in which eight firemen and one civilian lost their lives last night.

Samuel Polnsky, said to have had insurance dealings with Moore and Unell, was declared by the police to have insurance policies aggregating $32,000 issued to Moore and Unell still in his possession.

Polinsky also was questioned, and he and Adolph Friedman are held as witnesses for the inquest.

Insure Easter Hat Against Rainfall

WHITE PLAINS, N.Y., April 19.—United Press. — "The price of your Easter bonnet back if it rains one-tenth of an inch between 10 a.m. and 1 p.m., Easter Sunday."

That was the offer made by a local insurance firm to-day.

It was the first time, the firm believed, that Easter hats have been insured against rain.

The rate is about 9 per cent of the cost of the bonnet—meaning the company bets aproximately 11 to 1 that fair weather will prevail to-morrow."

Kidney Troubles Often Follow Colds

Such Was the Experience of New Brunswick Lady

Madame B. Gaudet suffered with complications of Kidney trouble and found relief in Dodd's Kidney Pills.

POINTE SAPIN, N.B., April 18. —(Special).—"My trouble was caused through a cold which left me with backache and rheumatism. I also had headaches and always felt tired and nervous, perspiring freely from the least exertion. I took four boxes of Dodd's Kidney Pills, and I have found that they have done me a lot of good."

This statement is made by Madame B. Gaudet, a well-known resident of this place.

Madame Gaudet's trouble came from the Kidneys, which had become deranged as the result of a cold. This is evidenced by the relief she got from Dodd's Kidney Pills.

When the Kidneys become clogged or out of order, the circulation becomes sluggish, the impurities are not strained out of the blood and the result is weariness and lack of energy all over the body. This condition is not only disagreeable but dangerous as well. The impurities in the blood are the seeds of disease.

OLD COUNTRY SOCCER GAMES

LONDON, April 19. -- (Canadian Press).—Soccer games played in the English Football Association to-day resulted as follows:

English League—First Division.

Aston Villa 2, Nottingham F. 0.
Birmingham 0, Sheffield U. 1.
Bolton W. 3, Blackburn R. 0.
Burnley 1, Cardiff City 2.
Chelsea 1, Newcastle U. 0.
Everton 4, Tottenham H. 2.
Manchester City 1, Huddersfield 1.
Middlesbrough 1, Liverpool 1.
Notts C. 1, West Bromwich A. 0.
Preston N.-E. 2, West Ham U. 1.
Sunderland 1, Arsenal 1.

English League—Second Division.

Barnsley 0, Stoke 0.
Blackpool 3, Leicester City 1.
Bristol City 0, Oldham A. 0.
Clapton Orient 0, Fulham 0.
Coventry 1, South Shields 0.
Crystal Palace 1, Manchester U. 1.
Derby County 2, Leeds United 0.
Hull City 2, Bradford City 0.
Portvale 0, Nelson 0.
The Wednesday 1, Bury 1.
Southampton 0, Stockport C. 0.

Third Division—Southern Section.

Charlton 0, Reading 0.
Gillingham 1, Exeter City 1.
Merthyr Town vs. Bournemouth—not reported.
Newport County 2, Millwall 1.
Northampton 0, Portsmouth 4.
Norwich City 2, Luton Town 0.
Plymouth A. 2, Aberdare A. 0.
Queen's Park R. 0, Southend U. 0.
Swansea Town 4, Brentford 0.
Swindon T. 4, Brighton and H. 0.
Watford 4, Bristol Rovers 0.

Third Division—Northern Section.

Accrington 0, Doncaster R. 0.
Barrow 2, New Brighton 1.
Bradford 3, Ashington 1.
Chesterfield 1, Wiganboro 0.
Darlington 1, Grimsby Town 0.
Rotherham C. 5, Durham City 1.
Southport 3, Halifax Town 0.
Tranmere Rovers 3, Walsall 1.
Wolverhampton 3, Lincoln City 0.
Wrexham 1, Crewe Alexandra 0.
Rochdale vs. Hartlepool unplayed.

Scottish League.

GLASGOW, April 19.—(Canadian Press).—Results of games played in the Scottish Football Association to-day were:

Motherwell 2, Third Lanark 2.
Partick T. 0, Hearts 1.
St. Mirren 4, Ayr U. 0.
Aberdeen 2, Kilmarnock 0.
Clyde 3, Rangers 1.
Clydebank 0, Dundee 0.
Falkirk 1, Queen's Park 3.
Hamilton A. vs. Hibernians unplayed.
Morton 2, Raith Rovers 0.

GOOD FRIDAY WAS OBSERVED LOCALLY

Churches Had Choral Services and Penetential Spirit Prevailed.

Good Friday was observed generally by the churches of the city yesterday. Even the weather, wet and gloomy, was in keeping with the penetential spirit of the occasion.

Several of the churches, including St. John's, All Saints', and George Street Methodist, had specially prepared choral evening services; the Catholic churches held their usual Good Friday devotions in the afternoon and evening: there were morning services in St. Paul's, Trinity Methodist, St. Andrew's and Knox Churches, also in Murray Street Baptist Church and the Salvation Army Temple, and on Friday evening the Salvation Army Temple Songsters held a special service entitled "The Resurrection."

WAR VETERANS PARADE TO ST. PETER'S CHURCH

The eighth annual church parade of the Great War Veterans' Association will take place to-morrow morning, when the Veterans will parade for church service to St. Peter's Cathedral. The gathering will take place at ten o'cock sharp at the G.W.V.A. Hall.

In this parade, the G.W.V.A. commemorates in fitting manner the observance of St. Julien's Day, on 22nd and 23rd April, 1915, when the Canadians met a gas attack for the first time, and stood up so nobly under fearful odds.

LADY S. CASSELS DIED IN LONDON

Since Sir Walter's Death Last March Mrs. Cassels and Her Daughter Miss Susie Have Been Residing in England.

LONDON, April 19. — Canadian Press Cables. — Lady Susan Cassels (widow of Sir Walter Cassels, Ottawa, who was judge of the Exchequer Court of Canada), who died here yesterday, had been in London for some time. She was a daughter of the late Robert Hamilton of Hamwood Quebec.

OTTAWA SHOCKED.

News of the death of Lady Cassels in London, England, came as a great shock to a multitude of friends and acquaintances in Ottawa, where she was exceptionally well known and highly regarded, a despatch from the Capital says. Relatives in Ottawa were aware that Lady Cassels had been stricken with paralysis about ten days ago, but they did not realize that her condition was so grave. After Sir Walter's death last March, Lady Cassels with her daughter, Miss Susie went abroad and spent the winter in London, England. They had planned to sail for Canada an the first of aMy and to take up residence in Toronto.

Lady Cassels is survived by two sons and four daughters.

SAFE FAT REDUCTION

Reduce, reduce, reduce, is the slogan of all fat people. Get thin, be slim, is the cry of fashion and society. And the over-fat wring their hands in mortification and helpfulness; revolting at nauseating drugs, afraid of violent exercise, dreading the unwelcome and unsatisfying diet, until they hit upon the harmless Marmola Prescription, and learn through it that they may safely reduce steadily and easily without one change in their mode of life, but harmlessly, secretly and quickly reaching their ideal of figure with a smoother skin, better appetite and health than they have ever known. And now comes Marmola Prescription Tablets from the same famously harmless formula as the Marmola Prescription. It behooves you to learn the satisfactory, beneficial effects of this great, safe, fat reducer by giving to your druggist one dollar for a case, or sending a like amount to the Marmola Company, 4612 Woodward Avenue, Detroit, Mich., with a request that they mail to you a case of Marmola Prescription Tablets.

CHRISTIAN MOTHERS HOLD EASTER SALE

Charitable Work Will Be Carried On With Proceeds

The Christian Mothers' Society of St. Peter's Cathedral are holding an Easter sale of home-made cooking and sewing, also an afternoon tea, in St. Alphonsus' Lyceum on Tuesday and Wednesday afternoon and evening of next week. The proceeds will be used for charitable work.

The ladies in charge of arrangements have gathered together a quantity of useful articles to suit varied tastes. Babies' and children's wear predominate. There are small, pretty white things embroidered in delicate pinks and blues; ginghams in plain and plaid combinations; a cunning repp romper, with a pussy cat and a pair of bunnies on its small front; pink, lace-trimmed small frocks, repp and serge dresses, prettily made, towels and sleepers and a few pieces of dainty fancy work.

WILLIAMS STILL WITH ROCHESTER

Former Belleville Southpaw Not Sure He Says in Letter as to Future

BELLEVILLE, April 19.—Jack Williams is still with the Rochester Colts and like another famous Johnny "still going strong," according to a letter, which Mr. Raymond Carr received late yesterday from the former Grand Trunk southpaw. Jack is not sure as to what will happen to him and rather has the idea that he may go to one of two places; to the Waterbury Club or the Syracuse Club. The latter is owned by Stallings and is a sort of farming out place. Waterbury wants Williams. Stalling has said nothing of this to Williams, the letter says but he had heard there is something doing. Stalling has told him he likes Williams' work and it is also reported via Knotty Lee that Williams is the best left-hander that the Colts have.

All that being indefinite, it is idle to conjecture for after all Williams might well be kept with the Hustlers. He pitched three innings the other day against Spartansburg and had only one hit registered off his delivery.

Williams, in his letter, said he felt fine after the workout and could have gone nine frames without hurting himself. He felt that he had turned in a good performance. Rochester lost the game in the tenth and it was Johnny's fault.

The reason opening tod-ay will bring some changes. Stalling has a raft of pitchers, a dozen and a half anyway, and a whole flock of them are to go somewhere. What will be done with Williams will, therefore soon be known.

McPhee is Released

Danny McPhee, the left handed pitcher of St. Thomas who has been in the south with the Brooklyn team has been released to Petersburg under optional agreement. Shortstop Stoneman on the same club goes with him. He will likely remain with the Virginia club for the season.

When Remitting Send a DOMINION EXPRESS MONEY ORDER

Obtainable at C.P.R. STATIONS and DOMINION EXPRESS AGENCIES

OMEMEE PUBLIC SCHOOL REPORT

Standing of Pupils In Order of Merit on Work During March and April

OMEMEE, Apr. 19.—The standing of the pupils of the Omemee Public School for the months of March and April. Names in order of merit: Sr. IV.—Madeline Gray, Jamie Mackey, Emily Mitchell, Lenore Jamieson, Edgar Jones, Jane Earle, Margaret Parsons, Maimie Lang, Floyd Parsons, Lorenzo Williamson, Howard Wilson, Gertrude Pogue.

Jr. IV.—Ruth Jones, George Dickson, Mildred Williamson, Morgan Rowland, Laurence Cunningham, Amy Crafton.

Sr. III.—Freddie Weir, Harry McGinness, Howard Bent, Gordon Marshall, Thomas Dickson, Eileen Rutherford, Russel Williamson.

Jr. III.—Arthur Williamson, Pearl McAughey, William Stephenson, Richard Morton, Errol Wilson, Phylis Morton, Bernice Matthews, Vera Fisher, Thelma McBride, Gordon Lloyd, Marguerite Morton, Bessis Lees.

From Sr. II to Jr. III.—Willie Weir (hon.); Ross Rehill (hon.); Audrey Weir (hon.); Helen Johnson (hon.); Martha Sanderson (hon.); George Stephenson (hon.); John Sanderson, Gordon Parsons.

Sr. II.—Willard Rehill (hon.); Vera Morton, Jean McGinness, Mary Dragamas, Charlie Brooks, Harriet Dragamas (rec.), Willie Fisher (rec.), Valeria Hart (rec.).

Jr. II.—Doris Jones (hon.); Rhea Magee (hon.); Donald Mahood (hon.); Meta Magee (hon.); Florence Laidley, Vincent Cornwall, Walter Lloyd, Lillian Williamson (rec.).

Jr. I.—Laura Hall, Helen Shaw, Charlie Weir, Billie Earle, Florence Sloan, Laverna McBride, Olive Boate, Hugh Rehill.

Sr. Pr.—Jean Parsons, Lloyd Hart, Milford Byers.

Jr. Pr.—Frances MacPherson, Billie McQuade, Evelyn Morcombe, Marion Fisher, Lorraine Irwin, Florence Marshall.

Pupils enrolled, 82; teachers, J. Widdis.

D. ANDERSON.

Standing of the pupils of the Omemee High School:

Form III.—Ida Shea, 82%; Olive Shea, 77%; Lillian Race, 74%; Verna Windrim, 71%; Marion Dickson, 67%; Bob Corneil ,67%; Florence Rutherford, 67%; Mowat Black, 67%; Beryl Hart, 66%; Muriel McGinness, 65%; Katie Weir, 65%; Jeane Sandy, 63%; Ross Rutherford, 62%; Genevieve Sandy, 60%; George Morton, 60%; Rita Kennedy, 59%; Vera Thorne, 58%; Rae Overholt, 57%; Marion Pogue, 54%; Arthur Stephenson, 54%; Alta Moncrief, 54%; Edna Morton, 52%; Evelyn Rea, 48%; Ivan Thorne, 45%; Harold Rea, 39%; Eileen Johnson (abs.).

Form II.—Clifford Brown, 81%; Helen Rutherford, 72%; Roy Faulkner, 70%; Mabel Rowan, 69%; Jessie Lamb, 69%; Leta Ruth, 68%; Elean, Pogue, 68%; Gladys Lowes, 67%; Helen Johnson, 60%; Pearl Widdis, 59%; Meta Thorne, 54%.

Form I.—Carrie McQuade, 90%; Milton Brandon, 75%; Gordon Hayes, 74%; Helen Mackey, 69%; Elda Overholt, 69%; Evelyn Bland, 68%; Daisie McAughey, 66%; Mary Weir, 66%; Hazel Thorne, 65%; Tom Laidley, 64%; Norman Henderson, 63%; Lillian Brandon, 61%; Ethel Stephenson, 60%; Kenneth Nurse, 59%; Ross Widdiss, 53%; Alan Adams, 47%.

CITY LIFE IS CHILD'S JAIL.

Thirty Years Ago People Were Horrified at the Mention of Tenement Houses.

The apartment house is one of the greatest menaces to civilization, says H. T. Bailey, dean of the Cleveland School of Art. He gives several reasons, strongest of which is that the apartment does not furnish enough room for the individual child, let alone the raising of large families.

Living in apartments, children lose the education gained through co-operation in home chores and of nature study out where there are grass and trees and sunshine.

Thirty years ago, people were horrified at the mention of tenements. And yet cities are steadily congesting to the point where all will live in high-grade tenements—apartment houses.

The goal of cities, as now planned, seems to be streets lined with unbroken stretches of high brick apartments crowded as close to each other as the law permits. It used to be the custom to keep a strip of grass, the size of a living-room rug, out front. This is being done away with, apartments crowding the sidewalk.

Death lurks in the streets where auto-maniacs whiz by. No place for the kiddies to play except dangerous streets, sidewalks, back porches and parks that are miles away for most of them.

The alley, natural heritage and right of every red-blooded boy, is being climinated by soaring land values.

The city is becoming a jail for the child even more than the grownup.

Every problem, however, breeds its own solution, in time. People usually prefer to make their homes in the suburbs. The handicap is transportation. Autos, especially cheaper makes, are helping a lot along this line. Rapid transit is in sight for the more progressive communities. It's badly needed, for there isn't a city in America that isn't at least five years behind its transportation needs.

A childhood spent in the suburbs or, better still, out in the country, is worth more to boy or girl than a large cash legacy later. Get out near the fresh air and larger playgrounds if you possibly can. It may take an extra hour of your time, getting back and forth from work each day, but it's worth it times over.

Help get the children out of their jail—the congested part of the city.

Timely Tips To Amateurs

SAYS WAITE HOYT
Pitcher, New York Yankees

To be a successful pitcher one must like his job.

The winning pitcher must concentrate on and off the ball field.

Many a ball game is won in the clubhouse. Skull practice, as the daily conference is called, often paves the way to victory.

In these sessions the weakness and the strength of the opposition is pointed out. No one profits more than the pitcher.

In these sessions the weakness and the strength of the opposition is pointed out. No one profits more than the pitcher.

Asked to give a definite bit of advice I would say, don't hurry your pitching. Haste creates wildness, very often carelessness.

Study your batter. Dwell on his weakness. Consider every situation of the game and pitch accordingly. Put some thought back of every ball pitched.

One badly pitched ball often loses a game. That has been my sad experience.

STOCKINGS.

Wash stockings in salt water before putting them in suds and they will always keep their original color.

Zutoo

Stops headache in 20 minutes by the clock 25c per box

KI-MOIDS

QUICK RELIEF For INDIGESTION

SHILOH STOPS THAT COUGH

Your grand-parents used it. Safe, sure and efficient. Small dose means economy and does not upset the stomach. Get Shiloh, at all dealers 30c, 60c and $1.20.

Spring is Here— You Need a Tonic

To purify the blood, tone up your stomach and make you feel bright and healthy take

Celery King

It acts gently and without discomfort. Brew a cup for every member of the family—take three times a week for three weeks. Everyone needs a spring tonic—30c and 60c.

Where Quality Counts

USE SATIN FINISH Hardwood Flooring

Prices quoted laid or unlaid.

JAMES BENOR

6ds-116-1092 Campbellford.

The CLUB SEDAN

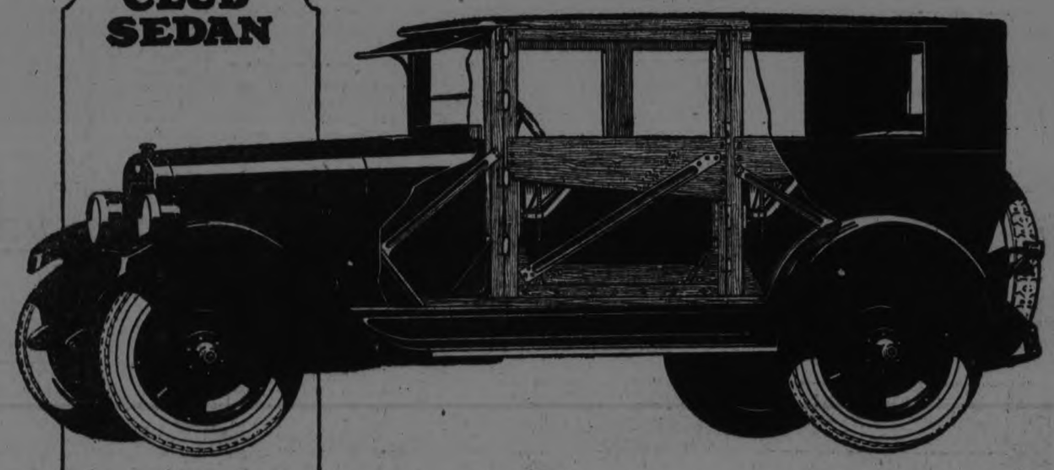

Utility, first, last and all the time, is the big feature of the Club Sedan. A roomy body, ample for five full grown persons—so generous in space that a six-footer sitting in the rear seat can stretch his legs out full length. The wide doors give the car many uses in addition to passenger transportation, for heavy, bulky articles—goods of almost any kind—can readily be put into the rear and taken from it.

CLUB COUPE

The Best Buy On the Market Today

We say emphatically that the good Maxwell is by long odds the best buy on the market today.

It is the best simply because it delivers more useful, carefree service per penny invested than any other car of its class.

Such an unqualified statement must always rest on genuine in-built goodness.

Throw the searchlight on the good Maxwell and see for yourself how it emerges triumphantly superior in sturdiness and genuine goodness.

See the bridge-type construction of the Club Sedan body. Body and door framing is all hardwood, unusually substantial. Metal bracing is stiff, strong, heavily-ribbed steel.

Doors are hung on four sturdy hinges and supplied with double steel supporting wedges. They stay square and true.

There is little chance for rattle and rumble and squeak in such a body; and the world knows how splendidly dependable the good Maxwell chassis is, and how little the car costs to run.

These are just a few reasons why the good Maxwell is so superlatively good—why it is so dependable, enduring, economical—

Why every model earns a legitimate title to its popularity—

Why the good Maxwell is the logical—the inevitable—choice of every man who insists on investing every penny he spends to the very best advantage.

G. A. GILLISPIE, Dealer
378 Aylmer St. Phone 950

The Good MAXWELL

WOMEN COMMIT MURDER TO EMULATE MEN SAYS LAW UNIVERSITY DEAN

Broad Headed Animals Destroy Narrow Headed Ones Says Phrenologist, and Study Shows Women Killers to Have This Characteristic—Need for Excitement Evident.

"Feminism" is blamed by John Henry Wigmore, dean of Northwestern University Law School, for the seeming highly accelerated trend of Chicago women toward murder.

"Women are setting out to show they can do everything man does," he says.

"Those who are inclined toward the good things of life are emulating men in constructive achievement. But those who would lean toward the bad now are going as far as bad men go."

Henry Barrett Chamberlain, operating director of the Chicago Crime Commission, doesn't concede an increase in the rate of crime by women.

"They are just bunching their hits at this time," he declares. "Another year and the rate will be about normal."

(By GEORGE BRITT).

CHICAGO, April 19. — "Women who shoot their men run true to type."

This assertion analyzing a photograph gallery of women slayers is from Dr. James M. Fitzgerald, famous phrenologist and success adviser.

He had just completed a study of Mrs. Beulah May Annan, Titian haired beauty, who is in the county jail for shooting Harry Kalstedt during a wine party in her husband's absence.

Rounding out his examination, Dr. Fitzgerald viewed also the photographs of other Chicago women slayers: Mrs. Belle Gaertner, now awaiting trial; Sabelle Nitti, child-like peasant, and Katherine Malm, "bandit girl," both of whom have been convicted, and Mrs. Lucille Kavanagh, who shot her husband and was acquitted.

Feelings Control Wills.

Here are the facial characteristics common to them all, according to Dr. Fitzgerald:

Broad nose and cheekbones, full chin and lips, contracted upper frontal skull development and prominent, bulging development of the forehead just over the eyes and nose.

This latter feature indicates keen perception and also accuracy in shooting. They are all of the motive-vital, the action-feeling type. Their feelings rule their will and they don't think of consequences when they act.

"They all have broad heads," says Dr. Fitzgerald. "You can put it down as a basic principle that the broad-headed animals eat the narrow headed ones. They have the destructive, acquisitive, passionate qualities. The way for people of this type to keep out of trouble is to keep at work.

"Mrs. Annan had a masculine spirit in a feminine body. She doesn't clearly understand herself, and no one was more surprised than she when she sobered up and found she had killed a man.

"She has a love of action and excitement. Experiments and experiences dominate her, while routine is unduly irritating. Her mental development was such that she couldn't entertain herself, and it did not inhibit spontaneous outbursts.

"Her husband couldn't satisfy her wish for excitement and her need to be jollied and flattered. Hers was not a sexual craving so much as a need for constant variety.

No Fear of Consequences.

"If she had been a millionaire's daughter, her temperament could have been given outlet without danger. She was simply the wrong one to have her type of personality.

"Mrs. Gaertner is the most highly developed mentally of the lot. Unless she were drunk, she never would have shot. But she loves romance and action.

"Mrs. Malm has great mental alertness and a large ego. Mrs. Kavanagh is of the same feeling-dominated type. Mrs. Nitti is the child, governed by instinct and impulse. She has powerful will but no comprehension.

"All these women are alike in having single track minds, with imperfect comprehension of consequences. They are 'show me' people, who have to experience to understand, and the jails are full of this type. Food and sexual interests make a strong appeal to them.

"A narrow-headed, reflective person, with the reasoning and moral centers of the upper frontal region well developed never would kill as these women did."

Kidney Troubles Often Follow Colds

Such Was the Experience of New Brunswick Lady

Madame B. Gaudet suffered with complications of Kidney trouble and found relief in Dodd's Kidney Pills.

POINTE SAPIN, N.B., April 18. —(Special).—"My trouble was caused through a cold which left me with backache and rheumatism. I also had headaches and always felt tired and nervous, perspiring freely from the least exertion. I took four boxes of Dodd's Kidney Pills, and I have found that they have done me a lot of good."

This statement is made by Madame B. Gaudet, a well-known resident of this place.

Madame Gaudet's trouble came from the Kidneys, which had become deranged as the result of a cold. This is evidenced by the relief she got from Dodd's Kidney Pills.

When the Kidneys become clogged or out of order, the circulation becomes sluggish, the impurities are not strained out of the blood and the result is weariness and lack of energy all over the body. This condition is not only disagreeable but dangerous as well. The impurities in the blood are the seeds of disease.

OLD COUNTRY SOCCER GAMES

LONDON, April 19. -- (Canadian Press).—Soccer games played in the English Football Association to-day resulted as follows:

English League—First Division.

Aston Villa 2, Nottingham F. 0.
Birmingham 0, Sheffield U. 1.
Bolton W. 3, Blackburn R. 0.
Burnley 1, Cardiff City 2.
Chelsea 1, Newcastle U. 0.
Everton 4, Tottenham H. 2.
Manchester City 1, Huddersfield 1.
Middlesbrough 1, Liverpool 1.
Notts C. 1, West Bromwich A. 0.
Preston N.-E. 2, West Ham U. 1.
Sunderland 1, Arsenal 1.

English League—Second Division.

Barnsley 0, Stoke 0.
Blackpool 3, Leicester City 1.
Bristol City 0, Oldham A. 0.
Clapton Orient 0, Fulham 0.
Coventry 1, South Shields 0.
Crystal Palace 1, Manchester U. 1.
Derby County 2, Leeds United 0.
Hull City 2, Bradford City 0.
Portvale 0, Nelson 0.
The Wednesday 1, Bury 1.
Southampton 0, Stockport C. 0.

Third Division—Southern Section.

Charlton 0, Reading 0.
Gillingham 1, Exeter City 1.
Merthyr Town vs. Bournemouth—not reported.
Newport County 2, Millwall 1.
Northampton 0, Portsmouth 4.
Norwich City 2, Luton Town 0.
Plymouth A. 2, Aberdare A. 0.
Queen's Park R. 0, Southend U. 0.
Swansea Town 4, Brentford 0.
Swindon T. 4, Brighton and H. 0.
Watford 4, Bristol Rovers 0.

Third Division—Northern Section.

Accrington 0, Doncaster R. 0.
Barrow 2, New Brighton 1.
Bradford 3, Ashington 1.
Chesterfield 1, Wiganboro 0.
Darlington 1, Grimsby Town 0.
Rotherham C. 5, Durham City 1.
Southport 3, Halifax Town 0.
Tranmere Rovers 3, Walsall 1.
Wolverhampton 3, Lincoln City 0.
Wrexham 1, Crewe Alexandra 0.
Rochdale vs. Hartlepool unplayed.

Scottish League.

GLASGOW, April 19.—(Canadian Press).—Results of games played in the Scottish Football Association to-day were:

Motherwell 2, Third Lanark 2.
Partick T. 0, Hearts 1.
St. Mirren 4, Ayr U. 0.
Aberdeen 2, Kilmarnock 0.
Clyde 3, Rangers 1.
Clydebank 0, Dundee 0.
Falkirk 1, Queen's Park 3.
Hamilton A. vs. Hibernians unplayed.
Morton 2, Raith Rovers 0.

LADY S. CASSELS DIED IN LONDON

Since Sir Walter's Death Last March Mrs. Cassels and Her Daughter Miss Susie Have Been Residing in England.

LONDON, April 19. — Canadian Press Cables. — Lady Susan Cassels (widow of Sir Walter Cassels, Ottawa, who was judge of the Exchequer Court of Canada), who died here yesterday, had been in London for some time. She was a daughter of the late Robert Hamilton of Hamwood Quebec.

OTTAWA SHOCKED.

News of the death of Lady Cassels in London, England, came as a great shock to a multitude of friends and acquaintances in Ottawa, where she was exceptionally well known and highly regarded, a despatch from the Capital says. Relatives in Ottawa were aware that Lady Cassels had been stricken with paralysis about ten days ago, but they did not realize that her condition was so grave. After Sir Walter's death last March, Lady Cassels with her daughter, Miss Susie went abroad and spent the winter in London, England. They had planned to sail for Canada an the first of aMy and to take up residence in Toronto.

Lady Cassels is survived by two sons and four daughters.

SAFE FAT REDUCTION

Reduce, reduce, reduce, is the slogan of all fat people. Get thin, be slim, is the cry of fashion and society. And the overfat wring their hands in mortification and helpfulness; revolting at nauseating drugs, afraid of violent exercise, dreading the unwelcome and unsatisfying diet, until they hit upon the harmless Marmola Prescription, and learn through it that they may safely reduce steadily and easily without one change in their mode of life, but harmlessly, secretly and quickly reaching their ideal of figure with a smoother skin, better appetite and health than they have ever known. And now comes Marmola Prescription Tablets from the same famously harmless formula as the Marmola Prescription. It behooves you to learn the satisfactory, beneficial effects of this great, safe, fat reducer by giving to your druggist one dollar for a case, or sending a like amount to the Marmola Company, 4612 Woodward Avenue, Detroit, Mich., with a request that they mail to you a case of Marmola Prescription Tablets.

CHRISTIAN MOTHERS HOLD EASTER SALE

Charitable Work Will Be Carried On With Proceeds

The Christian Mothers' Society of St. Peter's Cathedral are holding an Easter sale of home-made cooking and sewing, also an afternoon tea, in St. Alphonsus' Lyceum on Tuesday and Wednesday afternoon and evening of next week. The proceeds will be used for charitable work.

The ladies in charge of arrangements have gathered together a quantity of useful articles to suit varied tastes. Babies' and children's wear predominate. There are small, pretty white things embroidered in delicate pinks and blues; ginghams in plain and plaid combinations; a cunning repp romper, with a pussy cat and a pair of bunnies on its small front; pink, lace-trimmed small frocks, repp and serge dresses, prettily made, towels and sleepers and a few pieces of dainty fancy work.

WILLIAMS STILL WITH ROCHESTER

Former Belleville Southpaw Not Sure He Says in Letter as to Future

BELLEVILLE, April 19.—Jack Williams is still with the Rochester Colts and like another famous Johnny "still going strong," according to a letter which Mr. Raymond Carr received late yesterday from the former Grand Trunk southpaw. Jack is not sure as to what will happen to him and rather has the idea that he may go to one of two places; to the Waterbury Club or the Syracuse Club. The latter is owned by Stallings and is a sort of farming out place. Waterbury wants Williams. Stalling has said nothing of this to Williams, the letter says but he had heard there is something doing. Stalling has told him he likes Williams' work and it is also reported via Knotty Lee that Williams is the best left-hander that the Colts have.

All that being indefinite, it is idle to conjecture for after all Williams might well be kept with the Hustlers. He pitched three innings the other day against Spartansburg and had only one hit registered off his delivery.

Williams, in his letter, said he felt fine after the workout and could have gone nine frames without hurting himself. He felt that he had turned in a good performance. Rochester lost the game in the tenth and it was Johnny's fault.

The reason opening tod-ay will bring some changes. Stalling has a raft of pitchers, a dozen and a half anyway, and a whole flock of them are to go somewhere. What will be done with Williams will, therefore soon be known.

McPhee is Released

Danny McPhee, the left handed pitcher of St. Thomas who has been in the south with the Brooklyn team has been released to Petersburg under optional agreement. Shortstop Stoneman on the same club goes with him. He will likely remain with the Virginia club for the season.

When Remitting Send a DOMINION EXPRESS MONEY ORDER Sold at all C.P.R. STATIONS DOMINION EXPRESS AGENCIES

OMEMEE PUBLIC SCHOOL REPORT

Standing of Pupils In Order of Merit on Work During March and April

OMEMEE, Apr. 19.—The standing of the pupils of the Omemee Public School for the months of March and April. Names in order of merit: Sr. IV.—Madeline Gray, Jamie Mackey, Emily Mitchell, Lenore Jamieson, Edgar Jones, Jane Earle, Margaret Parsons, Maimie Lang, Floyd Parsons, Lorenzo Williamson, Howard Wilson, Gertrude Pogue.

Jr. IV.—Ruth Jones, George Dickson, Mildred Williamson, Morgan Rowland, Laurence Cunningham, Amy Crafton.

Sr. III.—Freddie Weir, Harry McGinness, Howard Bent, Gordon Marshall, Thomas Dickson, Eileen Rutherford, Russel Williamson.

Jr. III.—Arthur Williamson, Pearl McAughey, William Stephenson, Richard Morton, Errol Wilson, Phylis Morton, Bernice Matthews, Vera Fisher, Thelma McBride, Gordon Lloyd, Marguerite Morton, Bessis Lees.

From Sr. II to Jr. III.—Willie Weir (hon.); Ross Rehill (hon.); Audrey Weir (hon.); Helen Johnson (hon.); Martha Sanderson (hon.); George Stephenson (hon.); John Sanderson, Gordon Parsons.

Sr. II.—Willard Rehill (hon.); Vera Morton, Jean McGinness, Mary Dragamas, Charlie Brooks, Harriet Dragamas (rec.), Willie Fisher (rec.), Valeria Hart (rec.).

Jr. II.—Doris Jones (hon.); Rhea Magee (hon.); Donald Mahood (hon.); Meta Magee (hon.); Florence Laidley, Vincent Cornwall, Walter Lloyd, Lillian Williamson (rec.),

Jr. I.—Laura Hall, Helen Shaw, Charlie Weir, Billie Earle, Florence Sloan, Laverna McBride, Olive Boate, Hugh Rehill.

Sr. Pr.—Jean Parsons, Lloyd Hart, Milford Byers.

Jr. Pr.—Frances MacPherson, Billie McQuade, Evelyn Morcombe, Marion Fisher, Lorraine Irwin, Florence Marshall.

Pupils enrolled, 82; teachers, J. Widdis.

D. ANDERSON.

Standing of the pupils of the Omemee High School:

Form III.—Ida Shea, 82%; Olive Shea, 77%; Lillian Race, 74%; Verna Windrim, 71%; Marion Dickson, 67%; Bob Corneil ,67%; Florence Rutherford, 67%; Mowat Black, 67%; Beryl Hart, 66%; Muriel McGinness, 65%; Katie Weir, 65%; Jeane Sandy, 63%; Ross Rutherford, 62%; Genevieve Sandy, 60%; George Morton, 60%; Rita Kennedy, 59%; Vera Thorne, 58%; Rae Overholt, 57%; Marion Pogue, 54%; Arthur Stephenson, 54%; Alta Moncrief, 54%; Edna Morton, 52%; Evelyn Rea, 48%; Ivan Thorne, 45%; Harold Rea, 39%; Eileen Johnson (abs.).

Form II.—Clifford Brown, 81%; Helen Rutherford, 72%; Roy Faulkner, 70%; Mabel Rowan, 69%; Jessie Lamb, 69%; Leta Ruth, 68%; Elean Pogue, 68%; Gladys Lowes, 67%; Helen Johnson, 60%; Pearl Widdis, 59%; Meta Thorne, 54%.

Form I.—Carrie McQuade, 90%; Milton Brandon, 75%; Gordon Hayes, 74%; Helen Mackey, 69%; Elda Overholt, 69%; Evelyn Bland, 68%; Daisie McAughey, 66%; Mary Weir, 66%; Hazel Thorne, 65%; Tom Laidley, 64%; Norman Henderson, 63%; Lillian Brandon, 61%; Ethel Stephenson, 60%; Kenneth Nurse, 59%; Ross Widdiss, 53%; Alan Adams, 47%.

CITY LIFE IS CHILD'S JAIL.

Thirty Years Ago People Were Horrified at the Mention of Tenement Houses.

The apartment house is one of the greatest menaces to civilization, says H. T. Bailey, dean of the Cleveland School of Art. He gives several reasons, strongest of which is that the apartment does not furnish enough room for the individual child, let alone the raising of large families.

Living in apartments, children lose the education gained through co-operation in home chores and of nature study out where there are grass and trees and sunshine.

Thirty years ago, people were horrified at the mention of tenements. And yet cities are steadily congesting to the point where all will live in high-grade tenements—apartment houses.

The goal of cities, as now planned, seems to be streets lined with unbroken stretches of high brick apartments crowded as close to each other as the law permits. It used to be the custom to keep a strip of grass, the size of a living-room rug, out front. This is being done away with, apartments crowding the sidewalk.

Death lurks in the streets where auto-maniacs whiz by. No place for the kiddies to play except dangerous streets, sidewalks, back porches and parks that are miles away for most of them.

The alley, natural heritage and right of every red-blooded boy, is being climinated by soaring land values.

The city is becoming a jail for the child even more than the grownup.

Every problem, however, breeds its own solution, in time. People usually prefer to make their homes in the suburbs. The handicap is transportation. Autos, especially cheaper makes, are helping a lot along this line. Rapid transit is in sight for the more progressive communities. It's badly needed, for there isn't a city in America that isn't at least five years behind its transportation needs.

A childhood spent in the suburbs or, better still, out in the country, is worth more to boy or girl than a large cash legacy later. Get out near the fresh air and larger playgrounds if you possibly can. It may take an extra hour of your time, getting back and forth from work each day, but it's worth it times over.

Help get the children out of their jail—the congested part of the city.

Timely Tips To Amateurs

SAYS WAITE HOYT
Pitcher, New York Yankees

To be a successful pitcher one must like his job.

The winning pitcher must concentrate on and off the ball field.

Many a ball game is won in the clubhouse. Skull practice, as the daily conference is called, often paves the way to victory.

In these sessions the weakness and the strength of the opposition is pointed out. No one profits more than the pitcher.

In these sessions the weakness and the strength of the opposition is pointed out. No one profits more than the pitcher.

Asked to give a definite bit of advice I would say, don't hurry your pitching. Haste creates wildness, very often carelessness.

Study your batter. Dwell on his weakness. Consider every situation of the game and pitch accordingly. Put some thought back of every ball pitched.

One badly pitched ball often loses a game. That has been my sad experience.

STOCKINGS.

Wash stockings in salt water before putting them in suds and they will always keep their original color.

KI-MOIDS QUICK RELIEF For INDIGESTION

SHILOH STOPS THAT COUGH
Your grand-parents used it. Safe, sure and efficient. Small dose means economy and does not upset the stomach. Get Shiloh, at all dealers 30c, 60c and $1.20.

Spring is Here— You Need a Tonic
To purify the blood, tone up your stomach and make you feel bright and healthy take
Celery King
It acts gently and without discomfort. Brew a cup for every member of the family—take three times a week for three weeks. Everyone needs a spring tonic—30c and 60c.

Where Quality Counts
USE SATIN FINISH
Hardwood Flooring
Prices quoted laid or unlaid.
JAMES BENOR
Bds-116-1092 Campbellford.

Zutoo
Stops headache in 20 minutes by the clock 25c per box

MAPLE SYRUP WAS PLENTIFUL TODAY

Buyers Were Plentiful and Trading Was Brisk Under the Mild Sunshine of a Real Spring Day.

The farmers' market had plenty of buyers this morning Trading was brisk under the mild sunshine of a real spring day. Maple syrup is still the most popular commodity, at prices ranging from 50 to 65 cents a quart. Potatoes this morning were $1.85 and $1.90 a bag, in good quality. Apples had a fairly good demand, there was little cut meat on view, and only a few vegetables. The fish man, with little fresh perch with orange gills, at 10 cents a pound, fresh pike and big white plaice, had his rival across the way, the voluble gentleman who dispenses "Lake Ontario mullett" or suckers" at a small price. "A good meal of fish is a fine thing," said a spectator of this gentlemans activities," but when you've had one, you don't need another for quite awhile."

A purveyor of baskets at 30 cents apiece had a crowd, there were two or three loads of wood, and little pigs, at $4 and $5 apiece were prominent exhibits.

Honey on the market this morning in five-pound pails was 55, 65 and 75 cents, in varying qualities.

Upstairs, in the basket section, an absent-minded remnant of the back-warming brigade still lingered about the cold black stove.

Dairy produce was very plentiful Eggs sold for 23, 22 and 21 cents a dozen; butter from 40 cents to 35 a pound, and chickens at 25 and 28 cents a pound. One lone turkey was priced at 35 cents a pound.

A feature of the upper market this morning was the many sales going on. The young man with the fancy work needle, continues to demonstrate his new idea to interested ladies; there were sales of home made cooking and candy, the latter in little bags priced by small girls at five, ten and twenty cents, respectively, and the lady who vended artificial flowers had a big and interested crowd of buyers. Beautiful waxed sweet peas were fifty cents a bunch, yellow roses were four for a quarter, and there were red rosebuds, yellow daffodils and Easter lilies, with ferns in delicate artificial fineness.

"GAR-LIXIR"
M. P. B. TREATMENT
is the well known remedy used in Europe for reducing arterial pressure, that most terrible malady of approaching old age. After taking the first treatment a decided change is generally noticeable, headaches soon disappearing as the heart resumes its normal action. "M. B. P." is obtainable at BOND'S Drug Store. $2.00 per treatment, with booklet of instructions.

Weak, Nervous Men and Women Quickly Gain New Strength

They Renew Vitality and Nerve Force by a Home Treatment Costing Only Ten Cents a Day

The nerve power of our systems finds its life in our blood. Create more blood cells, make the blood richer and we rekindle the fire of bodily strength, for rich, red blood is the driving force of life.

If we are too easily exhausted, lack confidence and sustaining power are nervous, irritable, sleep fitfully and awake unrefreshed; if we are too thin, pale, anaemic looking, we should think first of our blood.

Build more red blood. Gain new strength. Nourish the body tissues. Rejuvenate ourselves. It is red blood that makes our bodies tingle with the pulsing of life.

Men and women who need a blood builder should go at once to their druggist's and obtain a generous size bottle of Wincarnis. Here is a home treatment that costs less than ten cents a day. Wincarnis gives your blood the vitalizing elements that it needs. In twelve days see the improvement that Wincarnis brings. You will worry no longer because of failing strength.

TWO MEN HELD IN FIRE CASE

Questioned Regarding Deaths of Nine Men

CHICAGO, Ill., April 19. Canadian Press. — Samuel Moore and Leo Unell, owners of a sporting and novelty concern, were in custody to-day for questioning in connection with a fire in which eight firemen and one civilian lost their lives last night.

Samuel Polnsky, said to have had insurance dealings with Moore and Unell, was declared by the police to have insurance policies aggregating $32,000 issued to Moore and Unell still in his possession.

Polinsky also was questioned, and he and Adolph Friedman are held as witnesses for the inquest.

Insure Easter Hat Against Rainfall

WHITE PLAINS, N.Y., April 19.—United Press. — "The price of your Easter bonnet back if it rains one-tenth of an inch between 10 a.m. and 1 p.m., Easter Sunday."

That was the offer made by a local insurance firm to-day.

It was the first time, the firm believed, that Easter hats have been insured against rain.

The rate is about 9 per cent of the cost of the bonnet—meaning the company bets aproximately 11 to 1 that fair weather will prevail to-morrow."

GOOD FRIDAY WAS OBSERVED LOCALLY

Churches Had Choral Services and Penetential Spirit Prevailed.

Good Friday was observed generally by the churches of the city yesterday. Even the weather, wet and gloomy, was in keeping with the penetential spirit of the occasion.

Several of the churches, including St. John's, All Saints', and George Street Methodist, had specially prepared choral evening services; the Catholic churches held their usual Good Friday devotions in the afternoon and evening; there were morning services in St. Paul's, Trinity Methodist, St. Andrew's and Knox Churches, also in Murray Street Baptist Church and the Salvation Army Temple, and on Friday evening the Salvation Army Temple Songsters held a special service entitled "The Resurrection."

WAR VETERANS PARADE TO ST. PETER'S CHURCH

The eighth annual church parade of the Great War Veterans' Association will take place to-morrow morning, when the Veterans will parade for church service to St. Peter's Cathedral. The gathering will take place at ten o'cock sharp at the G.W.V.A. Hall.

In this parade, the G.W.V.A. commemorates in fitting manner the observance of St. Julien's Day, on 22nd and 23rd April, 1915, when the Canadians met a gas attack for the first time, and stood up so nobly under fearful odds.

The CLUB SEDAN

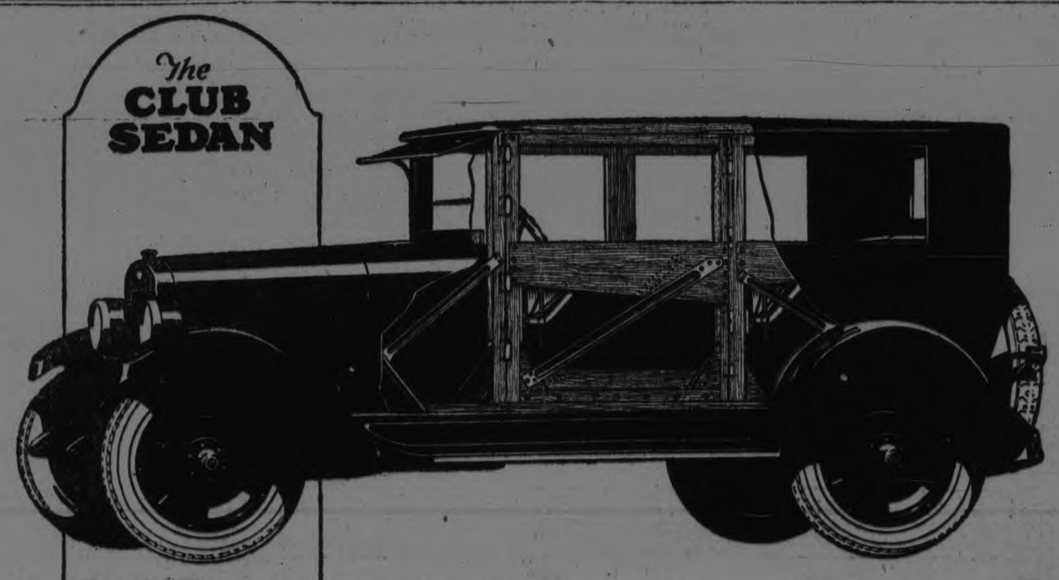

Utility, first, last and all the time, is the big feature of the Club Sedan. A roomy body, ample for five full grown persons—so generous in space that a six-footer sitting in the rear seat can stretch his legs out full length. The wide doors give the car many uses in addition to passenger transportation, for heavy, bulky articles—goods of almost any kind—can readily be put into the rear and taken from it.

CLUB COUPE

The Best Buy On the Market Today

We say emphatically that the good Maxwell is by long odds the best buy on the market today.

It is the best simply because it delivers more useful, carefree service per penny invested than any other car of its class.

Such an unqualified statement must always rest on genuine in-built goodness.

Throw the searchlight on the good Maxwell and see for yourself how it emerges triumphantly superior in sturdiness and genuine goodness.

See the bridge-type construction of the Club Sedan body. Body and door framing is all hardwood, unusually substantial. Metal bracing is stiff, strong, heavily-ribbed steel.

Doors are hung on four sturdy hinges and supplied with double steel supporting wedges. They stay square and true.

There is little chance for rattle and rumble and squeak in such a body; and the world knows how splendidly dependable the good Maxwell chassis is, and how little the car costs to run.

These are just a few reasons why the good Maxwell is so superlatively good—why it is so dependable, enduring, economical—

Why every model earns a legitimate title to its popularity—

Why the good Maxwell is the logical—the inevitable—choice of every man who insists on investing every penny he spends to the very best advantage.

G. A. GILLISPIE, Dealer
378 Aylmer St. Phone 950

The Good MAXWELL

RICHARD HALL & SON LIMITED

We are Promised Lovely Bright Easter Weather To-morrow. Are You Prepared?

We're in Splendid Readiness to Give Last Minute Service. Adequate Staffs, Prompt Delivery, Courteous Attention.

Orchestra To-Night, 7.30 to 9.30

Sale of Ladies' Coats $12.90 to $19

Sale of New Style Bags 98c to $1.98

Sale of Silk Scarfs 98c to $1.98

Sale of Easter Handkerchiefs 3 for $1

Sale of Pure Thread Silk Stockings 98c

Sale of Sedan Silk Bloomers $1.29

Sale of Sedan Princess Slips $1.98

Sale of Correct Model Corsets $1.45

Last Minute Elaborate Showings

Easter Hats	*Neckwear*
Easter Suits	*Handkerchiefs*
Easter Dresses	*Handbags*
Easter Blouses	*Umbrellas, etc.*
Easter Gloves-Hosiery	

Everything you'll need to complete your Easter Apparel will be found here all moderately priced

Store Open Until 9.30 To-Night!

Richard Hall & Son Limited

HE DOESN'T CARE, AT ALL!

These Salvation Army workers are taking the shine out of this youngster's trousers. It's a new renaping process invented by W. E. Ross, consisting of a roller with 136,000 ti ny steel wires, each with a fine little hook on the end. These penetrate th e fabric and bring up the fibres, form ing new nap.

MAKING MONEY MAKE MONEY

Brief but Important Lessons in Finance, Markets, Stocks, Bonds and Investments.

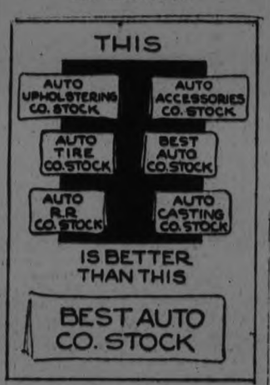

Many experts on investments advocate "buying into an industry" instead of just buying the securities of one company in that field.

If you believed that the automobile business was going to prosper in the next few years, what would be the safest way to invest in it?

The easiest way would be to choose securities in some of the best automobile companies. However, there is a more conservative way, called investing in the industry.

For instance, there are railroads which depend upon automobile shipments for the major part of their traffic. Certain equipment companies rely mainly on the automobile business. Other companies deal in materials which ultimately find their way into the automobile.

Of course, the automobile is the principal part of the industry, yet by distributing money over the rest of the industry you are not dependent upon the automobile business alone, because those companies have other business, too. At the same time if the automobile business does prosper they probably will, too.

SISTER MARY'S KITCHEN

Instead of Meat.

You will like this dish of sphaghetti, with mushrooms and tomatoes and peppers and cheese. It is practical for an informal luncheon when many are to be served or for a home dinner.

If you are "having" an all-day meeting of your sewing circle, and must furnish something hot at noon time, try this baked spaghetti and accompany it with warm rolls, preserves or jelly, radishes, tea, coffee or cocoa.

Baked Spaghetti.

One pound spaghetti, 2 tablespoons minced parsley, 3 onions, 1 can mushrooms, 1 quart tomatoes, 2 green peppers, ½ pound chopped cheese, 2 teaspoons salt, ½ teaspoon pepper, 4 tablespoons catsup, 4 tablespoons butter or olive oil.

Put spaghetti slowly, without breaking, into 4 quarts of rapidly boiling salted water. Boil about twenty minutes. Drain and rinse with cold water. Put butter, or oil, in frying pan and add sliced onions. Fry until a golden brown. Add mushrooms and salute lightly.

Remove seeds and white fiber from pepers. Dip in boiling water for five minutes. Then dip in cold water and rub off the thin coating covering the pepper. Cut in shreds or mince. Add to onions and mushrooms in frying pan. Add tomatoes and bring to the boiling point.

Put spaghetti in baking dish, add tomato mixture with parsley and catsup and mix well. Bake in a slow oven for one and a half hours.

Add chopped cheese and bake half an hour longer or until the cheese is melted. This rule will serve fifteen persons.

Total calories, 3514. Protein, 571; fat, 1217; carbohydrate, 1726.

Cheese Fondue is delicious for a small part or family. The recipe can be doubled and will serve eight.

Cheese Fondue.

One and one-half cups soft bread crumbs, ½ cup milk, 6 tablespoons grated cheese, 3 eggs, 4 tablespoons butter, ½ teaspoon salt, ⅛ teaspoon peper, ⅛ teaspoon mustard.

Cook crumbs and milk, stirring constantly until hot and smooth. Add butter, cheese, salt, pepper and mustard and cook until cheese is melted. Remove from fire and add yolks of two eggs beaten until thick and lemon colored. Fold in whites of three eggs, beaten until stiff and dry on a platter with a whisk. Turn into a buttered baking dish and bake twenty-five minutes in a moderate oven. Serve at once. Creamed peas or asparagus or cauliflower could be served with the fondue.

Total calories (exclusive of creamed vegetable), 1208. Protein, 312; fat, 877, carbohydrate, 109. Iron, 0036 gram.

(Copyright 1924, NEA Service, Inc.)

The Hidden Quality of the Gray-Dort

THE beauty of the Gray-Dort line is apparent to every observer. It has long been the outstanding car of its class for appearance.

But underneath these beautiful bodies is a quality of materials and design and workmanship which is amazing in cars at Gray-Dort prices. Here is tangible evidence of the intention of the new Gray-Dort management to give the greatest automobile value ever offered in Canada.

Every vital part of the Gray-Dort has been checked and tested by engineers under gruelling conditions. Every change they recommended has been made. An entire new rear axle was designed. A new disc clutch was built into the car. New rigid inspection rules were established.

Every Gray-Dort car is now absolutely *right* in every detail. One drive will convince you that never before have cars of this class given such performance. And the performance is *permanently* built into the Gray-Dort for years and years of satisfaction to you.

See the new Gray-Dorts; find out what they will do; and learn the low prices.

GRAY-DORT MOTORS LIMITED, - CHATHAM, ONT.

A Complete Line of Gray-Dort Fours and Gray-Dort Sixes

GRAY-DORT

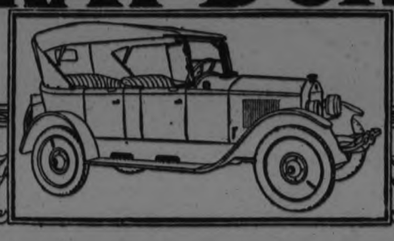

NEWS OF BETHANY AND THE DISTRICT

A Number of Easter Visitors — School Reports.

BETHANY, April 19. — Mr. and Mrs. John Staples and baby, of Lindsay, spent the holiday at the home of Mr. Staples' Mother, Mrs. J. Staples.

Mrs. Russel and Cabe of Cobourg, visited at the home of Mrs. A. Saunders last week.

Miss Alice Ryley of Peterboro, is spending the holidays with her parents, Mr. and Mrs. H. Ryley.

Mrs. W. Card and family are spending Easter in Bonarlaw.

Miss Hannah Staples of Toronto, is spending the Easter vacation with her mother, Mrs. Staples.

Miss Neta Wake spent Thursday in Lindsay.

Mrs. R. Crearer and family spent the holiday at the home of her mother, Mrs. T. A. Rehill, Peterboro.

The Womens' Institute are repeating the play, "Civil Service," Monday evening, on request.

ETa- fflx

School Reports—Easter Examinations.

Senior Room.

5th Class: Possible total 700.

Jean Thorndyke	492
Merton Wake	463

Senior Fourth, possible total 1000.

Hugh Swanson (honors)	878
Muriel McKinnon (honors)	845
Helen Byers (honors)	831
Mildred Davis (honors)	822
Vincent Jackson (honors)	761
Betty Salisbury	714
Roy Monk	643
Walter Bigelow	599
Willie Martin	568
Marion Fallis	568
Vera Wilson	564
Earl Smith	460

Junior Fourth:

Doris Driver	711
Winnie Dawe	680
Russell Ward	567
Hilliard Davis	499
Carl Smith	419

Senior Third:

Eric Porteous (honors)	673
Clayton Card	574
Carl Porteous	553
Margaret Jackson	527
Everette Dawe	499
Francis Fallis	456
Murray Price	449
Winifred Stuart	288

Junior Third:

Jean Spencley	388
Harold Wilson	315

Prizes for Spelling:

5th Class:

1 Merton Wake, 2 Jean Thorndyke

4th Class:

1 Mildred Davis, 2 Hugh Swanson.

3rd Class:

1 Clayton Card, 2 Carl Porteous, 3 Margaret Jackson.

Ida L. Carscadden, Teacher

Junior Room; Second Class, possible total 550.

Victor Shepperd (honors)	470
Aleta Chalice (honors)	440
Leone Dawe (honors)	428
Pearl Swanson (honors)	427
Kenneth Thorndyke	374
Helen Crerar	371
Hazel Fallis	316
Bruce Smith	307
Mervin Porteous	208
Mergan Bigelow	201

Laura Merton, Teacher

PLEATINGS.

An unusual frock has the whole front panel covered with tiny pleating of the material.

COUZENS IS ALONE IN TREASURY QUIZ.

Secretary of War Weeks and Attorney - General Daugherty Hushed Up Charges of Army Aircraft Frauds.

By CHARLES P. STEWART

WASHINGTON, April 19.—Senator Couzens is going to finish investigating the Treasury Department if he has to do it entirely alone. It looks as if he might have to do just that. His fellow-committeemen haven't seemed enthusiastic any of the time. At a recent session they "laid down on him" competely.

The only one to show up for work, he went right ahead all by himself. He'd received the tip that five big companies Secretary Mellon was interested in had enjoyed "preferential treatment" from the treasury in income tax matters. Would the secretary kindly "come across" with full information? he asked. Thus pointedly invited it's understood the secretary is going to do so.

* * *

The Daugherty committee has heard stories:

That Secretary of War Weeks and Attorney General Daugherty hushed up charges of army aircraft frauds, and that T. F. Lane, lawyer for the air service, was "fired" (he certainly was "fired" for some reason or other) because, against his superiors' orders, he testified before the committee.

That ex-Warden Dyche of the Atlanta penitentiary found "dope" was being peddled among the convicts and started an investigation (this is Dyche's own testimony) which was suppressed by Superintendent of Federal Prisons Votaw, Harding's brother-in-law, to shield "higher-ups."

That all the time the Chicago city administration was making a big hullabaloo about the (alleged) enforcement of prohibition there, eight breweries were making high-power beer and that Brice Armstrong, for trying to stop it, was shot through both legs—by a dry agent.

* * *

A Montana grand jury's indictment of Senator Wheeler, a leader among the Daugherty inquisitors, an a charge of taking money from applicants for oil and gas prospecting permits, which a member of Congress has no right to do, is spoken of in Washington official circles generally as just a piece of politics.

* * *

The oil investigators, having heard from witnesses who declared they were told by the late Jake Hamon, Oklahoma oil operator and Republican national committeeman, that he spent $400,000 helping to get Harding nominated, have undertaken to find out where the DEMOCRATIC National Committee got ITS money in 1920. They've accounted for $34,900 that Doheny contributed.

* * *

The House committee, investigating the Shipping Board, has been listening to accounts of British influence in the Emergency Fleet Corporation. There has been much testimony concerning graft by concerns to which the Shipping Board entrusted government vessels to operate. It's charged that Chinese are gradually replacing Americans as members of crews. And the investigators have discovered that, out of 1200 steel ships the government owns, 400 are to be scrapped soon. Through neglect, they're so dilapidated that repairs wouldn't be worth while.

CIRCUS BROADCAST.

Children far away from the circus to open soon in New York will have an opportunity to listen in on them—if they have a receiving set. Stations WJZ, New York, and WGY Scenectady, have arranged to broadcast the grunts and roars of the animals when the circus opens on April 10.

RADIO NEWS

HARTFORD, Conn., April 16. — Organization of the radio amateurs of the world has taken on big strides since the return recently of Hiram Percy Maxim, famous inventor and President of the American Radio Relay League.

According to Maxim, the International Amateur Relay League is an assured possibility for the near future. Plans for its organization were completed at the European amateur conference, from which he returned.

For some time, amateur radio enthusiasts, transmitting on low wavelengths, have been hearing one another across seas and continents. Reports come in to A.R.R.L. headquarters here almost daily of unique long distance reception experienced by American and foreign amateurs. Japan, Australia, the Philippines, England, France, other European countries, South America—in fact, almost all points of the globe are reporting great progress in amateur activities.

From Australia comes the offer of a genuine Australian boomerang, representing two-way communication, to the American or Canadian amateur who will be first to establish definite two-way radio communication on amateur wavelengths between New Zealand or Australia are endeavoring to organize throughout the world.

It is a sign of the unofficial interest of amateurs, which Maxim and others prominent in amateur radio and North America.

GOOD COMBINATION.

The hat and scarf to match is a combination that is ideal for the tailleur. In plaid or printed silks they are most effective.

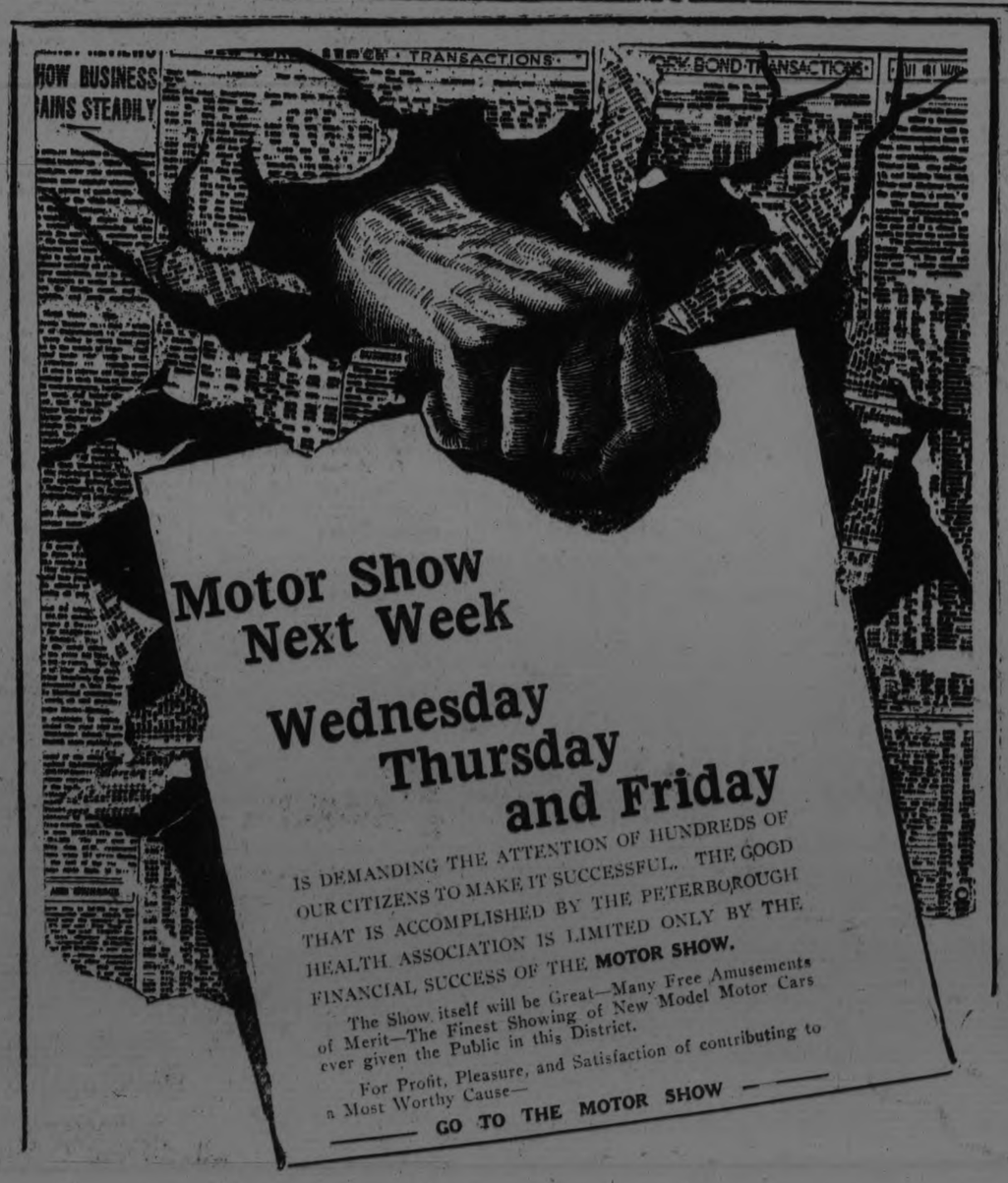

Saturday Night Attractive Easter Values, from 6.30 to 9.30 o'Clock

Ladies' Grey and Brown Silk Hose, 39c Pair

"PERFECTS"—BARGAIN ANNEX TONIGHT

Less thah half price for three hours' rush selling tonight. Positively no "seconds" in the lot. Colors are grey and brown. There are a good range of sizes for the first buyers. Tonight, 39c.

BARGAIN ANNEX ONLY.

EVERY SCARF SALE IS A SUCCESS

Ladies' Silk-Knit Scarfs, $1.95

The best value lot yet offered for three hours Saturday night. They come in the newest color combinations and in plain and fancy weaves. Season's overmakes and repaired seconds. Tonight only, $1.95.

STREET FLOOR.

Easter Accessories You May Need

—SCARFS, OF ANY HUE.
—GLOVES, THAT SHIRR OR ARE GAUNTLETED.
—WAISTCOAT, FOR THE SUIT OF BOYISH FORM.
—EASTER FOOTWEAR, FOR EVERY OCCASION.
—NECKWEAR.
—EASTER BAGS.
—LUGGAGE, YOU WILL BE PROUD TO CARRY.

Your New Hat for Tomorrow, Madame—

The gay throngs will parade in colorful array tomorrow, and the Easter bonnet will be much in evidence, but not more than in our Millinery Department tonight. Turbans, Skull Caps, Cloches and Tricornes, with flaring bows and the glitter of rhinestone and jet, are grouped together in one glorious Easter array.

MILLINERY DEPT., SECOND FLOOR.

REPEATING TONIGHT LAST SATURDAY'S SALE OF

"Niagara Maid" Silk Gloves, 95c Pair

They are attractive in colors of brown, mode, navy, black, platinum and silver grey. Two-domed wrists and double-tipped fingers. There is a good size selection for those who are early. Tonight, 95c.

STREET FLOOR.

Men! There Is Still Time to Buy the Easter Top Coat!

Here are two group prices that will appeal to many. A Coat of English tweed in three-button style, with box back and straight vent. The seams are piped and the sleeve carries a deep cuff. Pockets are of the patch variety with outside flaps. A very striking Coat, skeleton lined. Priced at **$30.00** and **$37.50.**

MEN'S SHOP.

Hats for the Well Dressed Man

All the newest shades and shapes of the year.
Christies' Hats. Priced at **$7.50.**
Walthausen Hats. Priced at **$5.00.**
Christies' Derbys. Priced at **$6.50.**

MEN'S SHOP.

Hoover Suction Sweeper Campaign *April 21 to May 10*

SPECIAL SALESMEN **SPECIAL EASY PAYMENT PLAN** **SPECIAL DEMONSTRATORS**

Demonstrations in your home or at the Store, arranged to suit your convenience, placing you under no obligation.

NOTICE TO HOOVER OWNERS—For the first few days of next week a Hoover expert mechanic will be here. If your machine is not in perfect order let us know and he will put it right.

The GRESSMAN Company Limited

CAMPBELLFORD AND DISTRICT

Auction Sale Was Well Attended and Very Good Prices Realized-- Praise For Public Library.

CAMPBELLFORD, April 19. — George Anderson, of Seymour West, who has disposed of his farm, held an auction sale of his stock and implements Wednesday afternoon, J. R. Battesby being the auctioneer. There was a large crowd in attendance, bidding was brisk and good prices were realized. Mr. Anderson will move into Campbellford and take up some other line of work.

The farm which Mr. Anderson is leaving has been in the family for three generations, his grandfather having settled on it over 60 years ago, when it was practically all forest land. It is now highly improved and equipped with a modern residence and outbuildings. The place still remains in the Anderson name, as it has been purchased by Will Anderson, cousin of George N., and who has been brought up on the adjoining farm.

Mr. Anderson last week disposed of a number of pure-bred Holsteins at the sale in Belleville. He sold the remainder of his dairy herd yesterday, the highest figure received being $93 for a grade cow. A pure-bred Holstein bull, the only objection to which was the color, this animal being nearly entirely white, sold for $41. This bull, two years old, was purchased about a year ago for $30.

A fine team of Clydes brought $311. How well these horses were watched can be inferred from the fact that one sold for $155 and the other for $156.

A team of horses brought from the Province of Alberta by John Currie, of Seymour West, were offered for sale, but the only offer received was $75 for the pick of the pair. The team formed part of a carload brought by Mr. Currie from the West, where at the present time horses can hardly be sold at any price. They are the progeny of a mare Mr. Currie sold in the West at a fancy figure some years ago, a mare of the Haig breed that made Seymour famous as the home of heavy horses.

Both horses were brooded, both were high strung and otherwise showed their prairie upbringing. Perhaps it was for these reasons that the farmers fought shy of them, and for once the persuasive eloquence of Auctioneer Battisby failed to make a sale. The price set on the team by Mr. Currie was $500.

It was demonstrated yesterday to what extent the price of farm implements has increased within the past few years. A three-piece iron barrow, purchased new about 15 years ago, was sold yesterday for $30, and it was considered that the buyer secured a bargain. The same make of barrow, new, could not be bought to-day for less than $60.

Fifteen tons of hay sold for $12 a ton, the purchasers to draw it themselves. This is the top price paid in Campbellford for the same quality of hay delivered.

Praise For Public Library

E. H. Greig, who all winter has acted as secretary of the Public Library Board, in the absence of Secretary S. J. Dolman in the South, has received the following letter from W. O. Carson, of Toronto, inspector of libraries for Ontario:

"I have just signed a recommendation for a grant of $260 towards your Public Library. I am pleased to observe that it is the maximum that can be given a Public Library. The patronage for 1923 was exceedingly good and much above the average.

Your financial statement is very creditable. I like it in every respect, your income was good for the population of the town and your expenditures were well proportioned. I hope 1924 will be a very succesful year with your Board.

Yours truly,
W. O. CARSON,
Inspector of Public Libraries.

Returns to Campbellford

Neil Morrison, for some years the local representative of the Metropolitan Insurance Company, has resigned that position and is now engaged in business selling gasoline and auto accessories in the building on Bridge street which he purchased last winter.

Mr. Morrison's successor is A. J. Wood, who was formerly an engineer in the employ of the Trent Canal. Up to a year ago he was stationed in Campbellford but last summer was transferred to Young's Point from which place he will move his family back to Campbellford next week. He took up his new line of work for the first time yesterday.

During his former residence here Mr. Wood took an active part in the social and athletic life of the town and he has a host of friends here who will welcome him back. He is a member of the Band and his services have always been in demand at dramatic entertainments, as he possesses histronic ability of a high order. He was elected president of the baseball club last year and will likely be chosen for the same position during the season of 1924. His services as an umpire never failed to give satisfaction to home and outside teams alike.

Cheese Factory in Operation.

The local cheese factory has been started up for the season and on the opening day three of the portions delivered a total of 3,000 pounds of milk. The maker in charge this year is Walter Latta who has had 27 years' experience in various factories in Ontario and who comes to Campbellford highly recommended. For the past four years he has been maker at Woodland, one of the largest factories in Seymour township. The outlook for a busy season here is exceedingly bright and the reputation of the output of the local factory will be kept up to the usual high standard.

Difference Was $250.

When James Farrel applied for the position of janitor of the High School he asked for a salary of $950 a year. The tender of Frank Blake who got the appointment was for $1,200. Mr. Farrell's offer was $250 less than that of the unsuccessful applicant, not $150 as inadvertently stated yesterday.

Football Friday.

The newly organized football team of Christ Church played their first game on the attic ... day on the exhibition grounds where their competitors will be the team from the Canadian Woollens, Peterboro. The local boys have been practicing steadily but they are not overconfident that they will in their first trial of skill be able to down an experienced team. ... ever, is certain, the young fellows will try hard ...

At The Regent.

The film of the Dempsey-Gibbons bout of 15 rounds will be shown at the Regent May 22, 23 and 24, not on these dates in April as stated in the advertisement Monday. Capt. Hyland reserves this picture for the crowd that is certain to be in town on the holiday.

EXCHANGED PRISONERS.

PARIS, April 18.— (Canadian Press Cable via Havas). —The French and German governments to-day exchanged at Kehl station, some of their nationals held for political reasons. Three Frenchmen, including Captain Pindaris Barmont, were exchanged against three Germans.

IN MILLBROOK AND DISTRICT

Annual Meeting of the Mission Circle --Personal Mention.

MILLBROOK, April 19.—Mrs. P. Stinson entertained the "Golden Links" Mission Circle for their annual meeting, which was held on Tuesday evening, the returing President, Miss Marjorie Skitch, being in the chair.

Miss Laura Crocker read the Scripture lesson from the 46th Psalm, and Mrs. C. Hubbard, the Secretary, gave the annual report, stating that eight regular meetings had been held during the year, the attendance at each being a fair percentage of membership enrolled. The annual picnic, held in June, had proved an enjoyable outing, and it is hoped another may be arranged for this coming summer.

Mrs. Victor Lambert, recently moved to Millbrook from Oshawa where she had been an active worker in the Mission Circle of the King Street Church, was welcomed to the "Golden Links" Circle. Mrs. Lambert, who is a life member of the Women's Missionary Auxiliary, was made a life member of the Mission Circle at Oshawa before her removal here. The other life members of the local circle are Miss Lottie Luxon, a past President; Miss E. C. Hawker, missionary teacher in the Kolekreeka Home and Boarding School, Alberta, and Mrs. J. W. Walsh, who has always been a warm friend of the circle and was active in its organization, giving it generous support financially each year.

The "Watch Tower" was responded to by Mrs. F. Smith, Mrs. Harold Hunter, Mrs. P. Stinson and Mrs. Hubbeard. The news from Japan showed that when times were depressed along certain lines of industry some of the native Christian workmen voluntarily asked for a reduction in wages, with the result that when there was trade prosperity their leaders said: "The companies gladly accepted our demand for an increase in wages beacuse we were ready to help our employers in their struggle to make both ends meet." A similar action might help solve labor difficulties in the western world of industry.

Rev. S. T. Tucker took charge of the meeting for the election of officers, which resulted as follows:

Superintendent—Mrs. V. Lambert.
President—Mrs. J. McKnight.
1st Vice-President—Miss Pearl Burnham,
Secretary—Mrs. Harold Hunter.
Treasurer—Miss Laura Crocker.
Organist—Miss May Byam.
Superintendent of Mite Boxes — Miss Marjorie Skitch.

Mrs. H. Hunter was appointed delegate to represent the circle at the meeting to be held in Port Hope on June 3, 4 and 5. The meeting was closed with prayer by the pastor.

Mrs. Stinson, assisted by a committee of the girls, served delicious refreshments at the conclusion of the business session and a very pleasant social hour was enjoyed before the members left for home. A hearty vote of thanks was tendered Mrs. Stinson for her hospitality, moved by Miss Burnham, seconded by Mrs. P. Smith.

The circle has now twenty-seven annual members and four life members. Their object each year is to raise fifty dollars toward the salary of Miss E. C. Hawken, who went to the mission field in Alberta from the Millbrook Women's Missionary Auxiliary of the Methodist Church.

Got Third Place.

In the record of production tests of Holstein-Fresian cattle for the month of March, out of 71 certificates issued, R. R. Stevens of Bowmanville, sales manager of the Durham County Holstein Breeders' Club, of which W. Fred. Faills, Millbrook, is President, received third place in the 365 days' test for mature cows, and second place in the four-year-old class. In the 305 days' division the mature class was led by Mr. Stevens' cow, 917.50 lbs. of butter being the record in this case, 946.25 lbs. in the four-year-olds and 953.75 in the first instance mentioned.

Personals.

Mr. Howard Lancashire left on Monday morning for Tantallun, Sask., where he will take up mission work for the summer months. The work of a medical missionary is what Mr. Lancashire has in view as his chosen profession.

Much sympathy will be felt for Mr. and Mrs. Jas. Might whose little baby boy, Samuel Gladstone, passed away at the age of one month and was buried this week in the Frazerville Cemetery.

THE NORTH MONAGHAN COUNCIL

The North Monaghan Council met in regular session on Monday, April 14th., at the Court House, all the members being present.

A communication was read from the Provincial Deptartment of Public Highways, stating that the price of crushed stone to the township would be $1.50 per cubic yard. The clerk was instructed to write the Department and ask why the price of crushed stone to the township is quoted at a higher rate than to private individuals.

A communication was read from the Drainage Department of the Ontario Agricultural College at Guelph, enunciating the many advantages to the township of going into the financing of drainage for farmers, under the law of the Ontario Drainage Act, the rate of interest as fixed by the Province of Ontario for the benefit of farmers being five per cent.

A communication was read, from the Deputy Minister of Public Highways, in regard to new regulations governing the grants for money spent on township roads. Under the new Act, which will come into force in 1925, the township must appoint a township road superintendent, and statute labour, in its commuted form or otherwise must be totally abolished, in order that the township may participate in the grants.

Re Commuted Statute Labour

The clerk was instructed to write the Department of Public Highways and ask the department to send a man to Peterboro, to discuss with the Township Council the question of passing a by-law abolishing commute stature labour. The Council, in going into the problem, figured that the resident property owners, and particularly the farmers, will pay double the present amount that they are paying in commuted statute labour, if they are taxed at three and one-half mills on the dollar, which is equivalent to the total amount of statute labour money raised in 1923 on the whole township, the section of country surrounding the city in the suburban area being the hardest part of the proposition to handle.

Reeve Rye was instructed to purchase a rooter plow for the use of the township.

The follwing bills were passed and ordered to be paid: N. L. Patterson, groceries, (charity): $10.55; W. J. Byers, ditto $30.94; W. J. Byers ditto, $30.61; A. E. White, ditto $14.98; Peterboro Examiner, re Morrow street water main, $4.20; The Merchants Press, for diphtheria and scarlet fever cards, $5.04.

A special meeting of the township Council will be held at seven o'clock at the Court House on Monday, April 28th.

YOUNG'S POINT

DUNFORD—HOCKADAY.

A quiet wedding was solemnized in the Methodist Parsonage, Lakefield, on Wednesday, April 16, when Roxie May, eldest daughter of Mr. and Mrs. Harry Hockaday of Young's Point became the bride of Clayton, son of Mr. and Mrs. Albert Dunford of Dummer. Rev. C. S. Reddick performed the ceremony.

The happy couple who were unattended will reside in Dummer.

Mr. J. Johnston was in Peterboro Wednesday on business.

Miss Bertha Robinson of Lakefield spent a few days this week at her home.

Mr. Ed. Young was in Peterboro Wednesday on business.

Miss Doreen Johnston and Master Bernard of Lakefield are visiting their aunt Miss Laura McFarlane.

Misses Hilda Bullock, Margaret Young, Ethel and Bessie Wilson and Ettie Bullock who are attending Lakefield High School are spending the holidays at their home in the village.

Miss Bridget Walsh was in Lakefield on Tuesday.

Master "Ted" Young who is attending school in Peterboro is spending the holidays at his home.

Mr. and Mrs. A. Wilson were visitors to Peterboro on Wednesday.

Mr. McFarlane of Norwood was in the village on Wednesday.

Port of Montreal Officially Opened.

MONTREAL, April 19. — The port of Montreal officially opened its 1924 season of navigation Friday morning when the Government icebreaker Lady Grey arrived in the harbor shortly after ten o'clock and reported the ship channel free of ice from Quebec upwards. Below Quebec, navigation is also possible in spite of loose ice moving down stream, as is evidenced by the arrival at that port from Sydney, N. S., of the steamer Airedale.

REMOVE VARNISH.

If wicker furniture has been varnished you cannot paint or enamel it until you have first removed the varnish.

The juice of the ink plant of New Granada can be used as ink without any preparation.

Our Standard is up to Yours

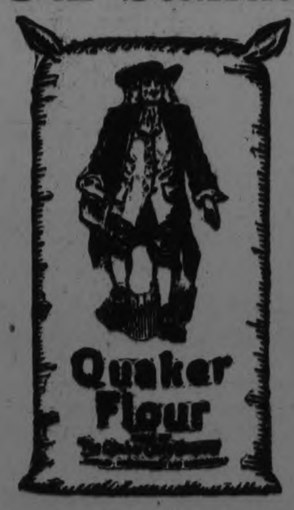

You take pride in your home-baking. We also are proud of the unvarying quality of Quaker Flour. To be sure that it is uniform, it is tested every hour as it passes through our mills.

Quaker Flour makes bigger, finer textured loaves, lighter pastry, better cakes. It is the best flour for all baking purposes.

Home-made bread is easy if made the Quaker way. Write for our tested recipes. They are free.

Quaker Flour

Always the Same-Always the Best

Every sack of Quaker Flour is guaranteed to give absolute satisfaction.

A product of The Quaker Mills, Peterborough and Saskatoon 230

DISTRIBUTORS:

PETERBOROUGH—Roland Denne, and Other Leading Stores.
DOURO—P. G. Towns.
ENNISMORE—R. J. Killen.
ENNISMORE—P. G. Sullivan.
HASTINGS—H. M. Fowlds & Son.
KEENE—W. H. Fletcher.
KEENE—C. S. Taylor.
LAKEFIELD—W. J. Charlton.
MILLBROOK—Attwood & Sheppard.
MILLBROOK—Burnham Bros.

Recipe

#17

Rice Cheese Fondue

For nourishment this dish is equal to bread and meat. 1 cup boiled rice, 2 tablespoons milk, 4 eggs, ¼ lb. Kraft Canadian—rubbed through strainer, ½ teaspoon salt, 1 teaspoon Worcestershire sauce. Heat the milk and rice together, add other ingredients and cook slowly until cheese is melted. Serve on toasted crackers, or toasted slices of bread. Food value, about 1200 calories.

3 varieties: Canadian, Pimento and Swiss, sold by the slice, pound or loaf

5 VARIETIES IN TINS

KRAFT IN LOAVES IN TINS CHEESE

MISS OULTON

Announces that she is prepared to interest all looking for smart, up-to-the-minute headwear, at popular prices. All the latest styles are kept in stock. Call and see for yourself. Phone 371. Front Street, Campbellford.

INSURANCE

Plate Glass, Fire, Life, Automobile, Rain, Live Stock, Etc.
Oldest and Strongest Companies
Marriage Licenses Issued
C. A. WILSON
Phone 70 Campbellford, Ont.
3m-tf-131

THE EXCLUSIVE
Ladies' Wear Store
J. LOFCHY, Propr.

Also full line of Dry Goods and Children's Wear.
'Phone 388, Front St., Campbellford.
tu.-s.-144

FOOT COMFORT

Comfortable, right fitting, hand made boots a speciality First class repairs add life to old shoes.
ED. HENSON,
Tice St., near Methodist Church.
Campbellford
'Phone 315. t.s.-121.

YOUR EASTER SUIT

To be well-dressed, your clothes must be tailored right. We are specialists in our line. Cleaning and pressing in connection.
R. R. HUTTON,
Front St. Campbellford.
tu.-s.-144.

Always On Time

The Delivery that Never Fails

No matter what you deliver, express or freight, produce or merchandise, you must reach your destination on schedule time. To avoid disappointing customers, and to assure promptness of service, equip your trucks and deliveries with

"GUTTA PERCHA" CORD TIRES

"Quality all Through"
Gutta Percha & Rubber Limited
Head Office and Factories—Toronto
Branches from Coast to Coast

MORNING - NOON & NIGHT

Good Milk Service

People buy our pure milk because they know that we value their satisfaction and goodwill.

Our pasteurized Dairy Products are well worthy of public confidence, encouragement and patronage.

PETERBORO MILK PRODUCTS LTD
Phone 1900. PETERBORO, ONT.

SEWER GAS EXPLOSION CAUSED LOTS TROUBLE

WELLAND, April 19. — Sewer gas exploded with disastrous results on Ross street at noon yesterday. One house was wrecked, three set on fire, and several persons injured. Mrs. D. L. Weaver, who was standing on the rear porch of her house, was thrown several feet by the impact and sustained a fractured arm and other injuries. The Weaver house was badly damaged, and the entire south side of the home of William Walsh was blown out and the rest of the building was wrecked.

Mrs. Walsh and the three children were at dinner, and though the dining room was almost demolished neither Mrs. Walsh nor her children were seriously injured. The fires were soon brought under control.

CONTROLLER OF FINANCE NEED FOR ONTARIO

TORONTO, April 19.—(Canadian Press.)— Instead of oft-mentioned controller of provincial finance, it may be necessary to employ two men to guard the treasury, Hon. W. S. Price stated yesterday. On account of the large amounts involved it was pointed out that knowledge of banking, exchange, accounting and other branches was required, which would be extremely hard to find in one man no matter how capable. Mr. Price stated that Premier Ferguson had promised to allow whatever assistance was necessary. The matter would be definitely decided within two months.

CORDUROY

Corduroy should be washed in a suds of lukewarm water and soap. After rinsing in several waters hang dripping on the line without wringing. When dry brush with a soft brush but do not iron.

Put on a Fox Trot

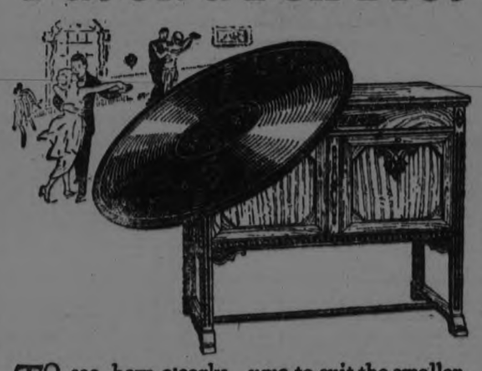

TO see how clearly the McLagan reproduces music, put on a fox trot record and close your eyes. Without effort of imagination, *you are there!* You can almost see the gay throng. For dancing at home, the McLagan is better than an orchestra itself, because you can regulate the volume to suit the smaller rooms.

The McLagan plays every style of record and fits every kind of needle. The most beautiful of all phonographs.

THE McLAGAN PHONOGRAPH CORPORATION, LIMITED
Stratford, Ontario

McLagan
"It Speaks for Itself"
Phonograph 117

Select Your McLAGAN PHONOGRAPH —at— PETERBORO MUSIC CO. 404 George St. J. P. Cunningham, Prop.

We Carry a Full Line of McLAGAN MODELS They Give Splendid Satisfaction Ye Olde Firme HEINTZMAN & CO. Cor. Hunter and George Sts.

Money Transferred by Mail or Cable with Safety to any part of the World.

Have You a Friend Coming to Canada?

IF you have a relative or friend in the Old Country who is thinking of coming to Canada, let us send him a copy of our booklet, "Canada, the Land of Opportunity." This is full of useful and helpful information and will help him to avoid initial mistakes and improve his prospects of success in Canada.

Send his or her name and address to our Local Manager, or to the Publicity Department, Head Office, Montreal. We shall be pleased to forward a copy.

THE ROYAL BANK OF CANADA
Peterborough Branch
V. EASTWOOD, Manager.

C213

ADVENTURES OF THE TWINS

By Clive Roberts Barton

THE EASTER BUNNY ARRIVES

"Did you see a chocolate rabbit with one ear?"

A very unexpected person made a visit to Doofunny Land. You would think he'd be too awfully busy right at this time to go to such a far-away country, but there he was, long ears and short tail and all. It was the Easter Bunny.

Nancy and Nick and Mister Fuzz Wuzz met him on the road, peering this way and that as though he was looking for something.

"How do you do!" he said, "did you see a chocolate rabbit with one ear, and a hollow hen?"

Mister Fuzz Wuzz laughed. "With one ear and a hollow hen! What did he want with a hollow hen?"

"It's no time for joking," said the Easter Bunny. "I asked you if you had seen a hollow hen and a one-eared chocolate rabbit?"

"Well, why didn't you say so!" exclaimed Mister Fuzz Wuzz. "You said a rabbit with one ear and a hoi—"

"Oh, shush!" said the newcomer. "I haven't time to waste. My Easter baskets are all ready but one, and it was ready, too, but when I had my back turned to get some tiny eggs to put into the basket, the bunny and hen skipped off. All that was left was one of the bunny's ears and a few crumbs of maple sugar off the hen. I've been to Sugar Plum Land, but they are not there, and to Toy Land, but they are not there either! Doofunny Land was the only place I could think of after that so I came here. Are you sure you didn't see them?"

"No, we didn't," said the Twins.

"And I didn't," said Mister Fuzz Wuzz. "However, there are a lot of people in Doofunny Land you haven't asked yet. Come along, Bunny, we'll go with you."

"See a bunny and a chicken?" exclaimed the patent-leather cat. "Nope, I didn't. Did you, friend dog?" For the cat and dog had made it up and were now living peacefully.

"Nope!" said the dog. "But I like chocolate. I'm sorry I didn't. And I like maple sugar, too."

Next they met, let me see, I think it was the tin mouse.

"Did I see a chocolate bunny and a maple-sugar hollow hen? No, I didn't!" And he wiggled his long horse-hair whiskers. "Where did you say you left the basket with the chocolate ear in it? It might make a meal."

"Never mind where I left it," said the Easter Bunny sharply. "That's one reason I wish to find the runaways. Before they can tell my secrets. And just before taking the baskets around to the children's houses, I always warn the basket people not to tell, either."

"Well, I didn't see either of them," squeaked the mouse, running away.

"See a rabbit and hen?" cried all the Humpty Dumpty Circus animals. "No, we didn't, but we wish we had!"

And the way they licked their lips made the Easter Bunny shiver.

"I think I'll be going," he said hastily, thanking Mister Fuzz Wuzz and the Twins. "I'm sure the bunny and the hen were wiser than I was to stay away from such appetites."

"Why, that's what chocolate bunnies and sugar hens are for," laughed Nancy, "and I hope you will find them, so the child for whom the basket is intended won't be disappointed."

"That's so," laughed the bunny amiably. "But I don't mind the children eating them."

(To Be Continued)

FAIRY SOAP

THOROUGH cleanliness is *simple* cleanliness. Enjoy the pore-deep cleanliness obtained by the use of Fairy Soap—soap in its purest form. Made especially for bath and toilet use. Is it *in your* bathroom?

"Have you a little fairy in your home?

HEARTS AFIRE

by May Christie

The Brilliant Novelist of Modern Society

(Continued from Yesterday.)

WHO'S WHO:

Prudence Page, a pretty country girl who has awakened from a brief and unhappy love-affair with unreliable

Bert Traymore, a fascinating philander.

Janet Mercer, Prudence's 28-year-old friend, plain but genuine, is a trained nurse and masseuse to the delicate child of

Mrs. Vansittart, a wealthy women who owns Winston Towers. One of her guests is

Virginia Dale, a blase beauty who sees a rival in Prudence, and who has set her cap at

Peter Armstrong, brilliant young inventor, interested in Prudence. Prudence has given up Traymore, and is beginning to return Armstrong's interest, when she is accused of theft at Winston Towers, and runs away from home, heart-broken. She has lost her purse, and arrives penniless in New York, not knowing where she can find refuge for the remainder of the night. She stops in front of a huge church used as a House of Refuge.

Prudence is unable to get a job in the big city.

Prudence's father visits Mrs. Vansittart and tells her that she is responsible for his daughter's flight from home.

Prudence gets a room on the eighth door of an office building, and wakes up to find the place ablaze.

She is rescued and taken away in an ambulance.

Meantime Virginia is plotting to entrap Peter Armstrong.

CHAPTER XLVIII.

"Welcome, Peter!"

Peter Armstrong strode through the woods in a short cut to Pear Tree Cottage.

The afternoon was amazingly hot, and he was in a disappointed frame of mind, for his quest for certain chemical essentials to an experiment he wished to conduct to-day had proved fruitless.

That meant a trip to town to-morrow, and he hated New York.

He could telegraph, of course; but the manufacturers were so stupid that they'd probably misunderstand his order, and he'd better go himself instead.

Infernal nuisance!

All the more so as he'd planned to call on Miss Prudence Page to-morrow.

He couldn't call on her to-day because that thesis for the "Scientific News" must be finished and mailed to-night.

He drew his watch out. Nearly five o'clock. The last post went at half-past eight.

The bother was, that he wasn't in a writing mood!

Queer how his peace of mind had been assailed of late!

When he came down to this tiny haven—Pear Tree Cottage—little did he imagine it would be in any woman's power again to enter his heart.

Five years ago, his one and only love affair had ended with a smash. The girl valued money higher than hearts, and ruthlessly had thrown him over.

He had been badly hit. Forsworn all women for the future. His idealism, he told himself, had gone for good.

An now . . . ?

Odd how the sweetness and simple beauty of the little lady of Green Gables had touched him! She was just a girl—a child! Somehow, she called forth all his chivalry, his protective instinct.

When he saw at Winston Towers, for instance, among all the preening peacocks, he wanted to carry her off to safety, away from all the sound of their raucous laughter and their cackling tongues.

A white butterfly flickered across his path as he emerged from the woods. Before him the heated air quivered above the meadow grass. Extraordinarily warm for this time of the year, wasn't it? He wouldn't be a bit surprised if there were thunder, later.

Arrived at Pear Tree Cottage, he went into his laboratory to write.

Such a struggle to collect his thoughts! Prudence . . . the white butterfly . . . the sound of the wood wren trilling joyously in the high beeches—they were all jumbled together in his thoughts.

Prudence—and beauty! Everything in Nature that was lovely he connected with that pretty maid.

Such a contract to those women at the Towers!

Why did her mother let her visit there—a dove among the peacocks? Didn't Prudence realize how ready they all were—these less attractive women—to tear her to pieces?

But, no . . . she was too innocent, too good, to understand lesser natures.

And—here his heart gave an odd little stab—she trusted that unreliable, shallow puppy of a Bertram Traymore, although his character was patent to the world!

"I brought you a cup of tea, sir," mumbled old Nannie at the door of the laboratory, tray in hand.

Peter looked up from his papers absently.

"Oh, yes! Very good of you, I'm sure." He rose at once and took the tray from her, as though she'd been a duchess.

Old Nannie, in her queer way, adored him.

"I'll lay your supper out before I go, sir; in the sitting-room."

"Thank you. I shan't want anything till after half-past eight."

Should she—or should she not—tell him of 'that hussy's' advent?

She had taken Virginia's dollar, it it true, but, according to her code of ethics, that involved no special loyalty to the designing creature.

Her master went on scribbling, untouched tea beside him.

Yes, he'd be heaps better with a wife to look after him, thought the old woman, but never one like that Miss Virginia Dale, or whatever high-flown name she called herself. She was no good, not she. Hadn't the third housemaid at the Towers—who was Nannie's grand-daughter, and even though a bit flighty, like all young gals were nowadays, had good commonsense—hadn't Minnie told her grandma that Miss Dale was no real lady, despite her airs?

And it was plain to see; the way she chased young Mr. Armstrong, and he so unsuspecting . . .

He looked up now, smiling abstractedly at her.

"Well, what is it, Nannie? Anything you want to say?"

"Nothing, sir, except that this morning a lady called to see you. I told her as I didnt know rightly when you'd be back."

"Who was she?"

For a foolish moment he hoped it might be Prudence!

"The lady from the Towers, sir. The one with the grand clothes and perfume."

Disapproval was in every line of Nannie's old nut-cracker face. Peter could scarcely keep a smile back.

"That's all right, Nannie. You needn't wait. He nodded her away. "And don't admit any callers, please."

The visitor had been Virginia Dale, without a doubt. Odd how the girl sought out his company!

Then he forgot the incident in complete immersion in his task.

It was after eight o'clock when he had finished, and he just caught the last mail at the local post office, dropping his bulky envelope in the postman's sack.

He took a long walk after that, and it was almost half-past nine before he returned to his abode.

A light was burning in the sitting-room.

Now, that was odd! as old Nannie never stayed later than eight o'clock!

Peter let himself in by latch-key, and, to his amazement, heard a woman's voice gaily greet him with a

"Welcome, Peter!"

Monday: Food for Scandal.

(To Be Continued.)

Barrett Shingles will give you a handsome, fire-resistant new roof

Low in cost, too. For Barrett Multi-Shingles are made and laid four shingles to a strip. This cuts laying costs. There's no expense for painting or staining, and these shingles will neither rot nor rust. Their weather-surface is of beautiful, everlasting mineral—red, green or blue-black.

Barrett Shingles will not catch fire from sparks or burning embers. A roof of Barrett Shingles is fire-safe and enduring.

Have your dealer show you the Barrett line. There is a roofing for every type of steep-roofed building. Cost per year of service is exceptionally low.

Get the Facts!

Write and tell us what building you want to roof or re-roof. We will mail you absolutely free, booklets that will help you solve your roofing problem.

Barrett Products are made in Canada by Canadians

THE BARRETT COMPANY, Limited

MONTREAL TORONTO WINNIPEG ST. JOHN, N. B. VANCOUVER HALIFAX, N. S.

Barrett ROOFINGS

NO ROT — NO RUST — NO PAINT

JUDGE SAYS REPRIEVE OF ROBBER IS INSULT

MONTREAL, April 19 (Canadian Press). — Caustic comment on the action of the Canadian Solicitor-General, Hon. J. E. Murray, who amended the sentence of 25 years in jail and 25 lashes, imposed on Raoul Beauchamp, convicted bank robber, by eliminating the lash, was indulged in last night by Judge Amedee Monet. He characterised this mitigation as "an insult to the judge" who pronounced sentence, and a "serious blow to good administration of justice."

He said that with the growing frequency of hold-ups, the penalty of the lash was not too severe chastisement, and that "there will always remain for those bandits the privilege and right of recourse to him who seems to wish to constitute himself their official protector — upon E. J. Murray."

REPARATIONS COMMISSION ACCEPTS GERMAN REPLY

PARIS, April 19 (Canadian Press) —The Reparations Commission, at a plenary session this afternoon decided unanimously to take note of the reply of the German Government adhering to the conclusions reached in the experts' reports, and to approve within the limits of the Commission's attributes, conclusions, and to adopt the methods proposed therein.

WHEN DO THEY SLEEP?

Night Owl or Night Hawk clubs are forming all over the country for the reception of late programs from distant broadcasting stations. Because of the difference in time this is the only way easterners have of listening in on coast programs.

THE KIDDIES JUST LOVE PIES OR PUDDINGS MADE WITH DU-KO

IT'S ECONOMICAL TOO
THREE FLAVORS
ASK YOUR GROCER
MADE IN CANADA BY
DOUGLAS & COMPANY
NAPANEE, ONT.

HOW THE ENGLISH MAKE TOFFEE.

Speaking of children, was there ever a child who didn't like toffee? If more of these old-fashioned candies were made at home there would be fewer cases of spoilt stomachs in our households and fewer young men and women who take tablets for "indigestion."

The best toffee is made in this manner: Mix four cups of brown sugar and half a cup of corn syrup with half a cup of water, and put on the fire, stirring carefully until all the sugar is dissolved. Let this come to a boil and then take off the fire and add four tablespoons of butter. Put the mixture back on the stove once more and boil until the butter has penetrated throughout the candy. Pour onto a greased enameled ware tray of any kind and, as the candy cools, mark it into squares. When it has hardened break these apart and wrap each piece separately in wax paper. Incidentally, you will find that the labor of "cleaning up" is a great deal less if you have used an enameled ware saucepan for the cooking, since even the stickiest mixtures do not adhere long to its porcelain-like surface.

Hand-blocked designs on chiffon, voile, linen or silk are very smart. So are printed scarfs and accessories.

Turn Your Old Car Into a New One

YOU'LL be surprised to find how easily you can do it. And how good a job you'll do. Lowe Brothers Automobile Color Varnishes are made to produce a beautiful and *lasting* result. They go on easily, dry quickly and wear a surprisingly long time. You'll find just the color you want. You can put it on yourself easily and quickly. For the cost of a few gallons of gasoline you'll have a car that looks like new.

Lowe Brothers
AUTO-GLOSS

We're here to help you with your painting problems. Don't hesitate to come in and ask for our help or advice.

Sold Exclusively by:

THE F. R. J. MacPHERSON CO.
450 George Street. Phone 3861

CANADIAN NATIONAL RAILWAYS

The Canadian National Railways cross the Rockies at the lowest altitude and in sight of the highest Mountain Peaks

See the Canadian Rockies
Canada's Scenic Paradise

You don't know Canada if you haven't seen the glories of the Pacific Coast, Jasper Park, Mount Robson or the awe-inspiring beauty of the Rocky Mountains. Virginal forests, rushing torrents, with monstrous, everlasting, blue-white glaciers for their source, teach Canadians to know Canada as a Scenic Paradise.

THE CONTINENTAL LIMITED

is the train de luxe of the Canadian National Railways, leaving Montreal daily at 10.00 p.m. for Winnipeg, Saskatoon, Edmonton, Vancouver, Prince Rupert and other Western points. The CONTINENTAL LIMITED, luxurious in every detail, has all steel equipment carrying Standard and Tourist Sleeping Cars, Compartment Observation Car and Coaches.
Through Sleeping Car Connection leaves Toronto daily at 8.45 p.m.

THE NATIONAL

is the ideal train to take from Toronto to Winnipeg or other Western points. Steel equipped, leaves Toronto daily at 10.45 p.m. Standard Sleeping Cars and Compartment Observation Car, as well as Tourist Sleepers and Colonist Car with lunch counter.

Standard Sleeping Car Toronto to Sudbury.

The Children will delight in the unique Dining Car Nursery Rhyme Menu Card, illustrated especially for them

Tickets, reservations, and full information obtainable from J. B. DORAN, City Ticket Agent, 'Phone 259.

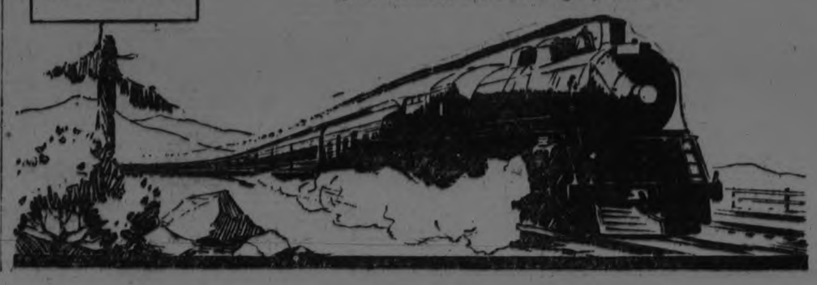

Canadian Revolutionizes Naval Battle Practice, "Casey" Baldwin Invents Amazing High-Speed Target

It was the Canadian destroyer, Patriot, that performed the first essential experiments that led to the high speed battle target. Above is shown H.M. C. S. Patriot towing the torpedo-shaped H.D. 4 at 30 miles an hour. Hitherto no boat had been towed at a greater speed than 10 miles an hour. It was from this experiment that Mr. Baldwin was sure that hydrofoils would solve the problem of speed for battle targets. In the centre diagram the Patriot is shown again towing Mr. Baldwin's model target in Baddeck bay, Capt Breton. Below is Red Wing, on the ice at Hammondsport. It was in this plane that "Casey" Baldwin made the first public flight on this continent in 1908.

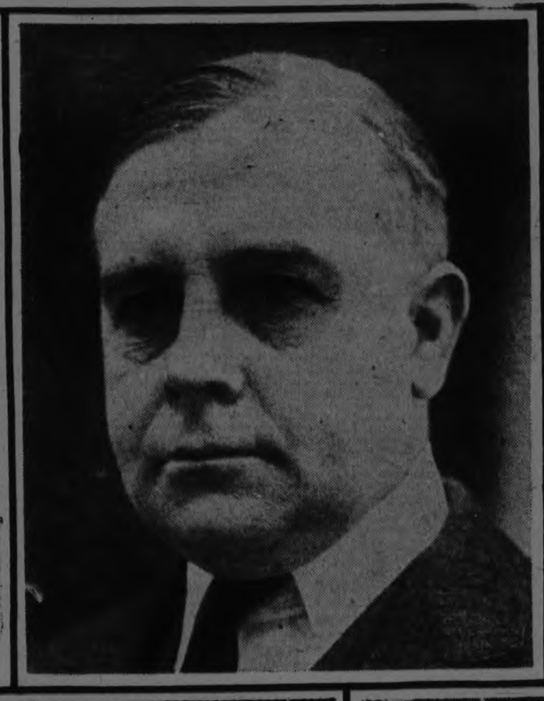

Above is shown "Casey" Baldwin, famous Toronto University rugby captain, associate of the late Dr. Graham Bell and inventor of the high speed battle target. Below is a view of the rear hydrofoil of the H.D. 4, strange steel stepladder affair structures attached under the boat which, combined with high speed, keeps the hull entirely out of the water with only the two lower steel plates under water.

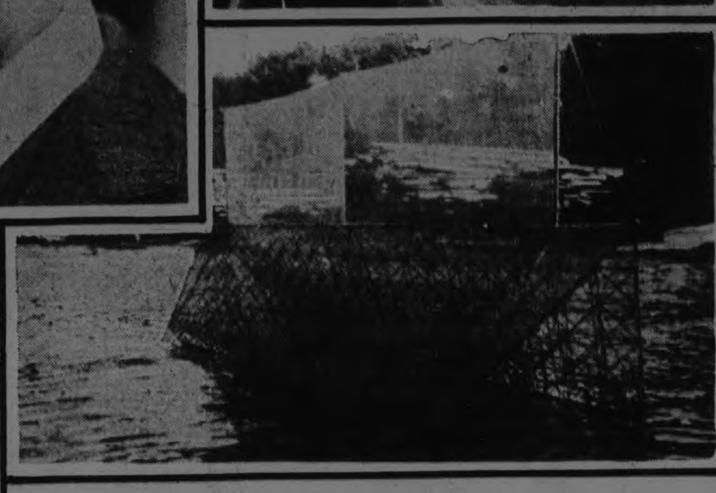

After the firing. Commander Reid of the Canadian destroyer, Patriot, is examining one of the 58 hits on the model target. Mr. Baldwin's first target, a multitude of sticks, covered with a wire mosquito netting sheath, resting on hydrofoil pontoons, is seen below just before the Patriot made its tests.

Famous Toronto Sportsman Applies Hydrofoil Principle to Hull of Target and It Can Be Towed at Any Speed Without Drag

By C. R. GREENAWAY

IT will be a sensational heading. Some day soon you will see it in the papers, maybe from England, maybe from the United States. It will look like this: Battle Practice Revolutionized, Navy at Last Has High Speed Target."

Canada did it. F. W. "Casey" Baldwin—the famous "Casey" of Toronto University rugby fields—designed it—the same old adventurous Casey who sailed across to England on the 45-foot yawl, Typhoon, in the fall of 1920.

This is the story of the high speed target in advance, because the other one is sure to be wrong when it comes. Somebody, as usual, will get Canada mixed up with the United States navy or an English firm now making a model.

Even the Canadian navy played an indispensable part in the first critical tests. This, too, will astound a great many people who always thought of the destroyer Patriot as a fascinating pink tea shop.

It was one day last spring that people heard the Patriot firing in Baddeck Bay, Cape Breton people, as a matter of fact, don't pay much attention to what goes on in that vicinity, where the late Dr. Graham Bell's laboratories are situated conspicuously on the shore. One day, in the spring of 1918, it had been a weird-looking glider, a sort of aeroplane torpedo, that had shot down a track from its hangar and began tearing about the peaceful Bras D'Or lakes at the terrific speed of 71 miles an hour. Anything was apt to happen there, where Dr. Bell and "Casey" Baldwin were always building boats that seemed to sit on steel step ladders that mysteriously lifted the hull out of water to permit them to skim through the air.

Almost five years afterwards the Canadian Destroyer, then Canada's Atlantic fleet, slid into Baddeck Bay one morning, and took this same torpedolike hull, dismantled of its engines, in tow. Around the bay it zigg-zagged, circled and turned sharp corners, with the big cigar-shaped thing at the end of a line.

That was the beginning of the high speed battle target. There had never been a target that could be towed at more than ten miles an hour. Now they had pulled the old glider on steep step ladders, more technically known as hydrofoils, thirty miles an hour without any real drag.

There were busy scenes in the laboratory on Baddeck Bay for the next few months. Although Dr. Bell was dead, Mr. Baldwin had kept the staff together; and he now turned all his efforts to designing a model naval target on the hydrofoil principle embodied in H.D. 4, as the terrific speed boat had been called.

It was a strange V-shaped trestle affair that the H. M. C. S. Patriot took in tow in Baddeck Bay a few months later. It rested on two pontoons, each of them a miniature H.D. 4. Mosquito netting covered the whole roof-like structure, made up of a framework of wooden rods radiating from connecting metal joints. Crowning the whole structure was a sort of garden fence. Almost like a jump in a steeplechase it looked as it tore behind the torpedo boat without effort and the guns began to send up great spouts of water as the shots struck close. Punctured by 58 projectiles, the frame work still held solid even against the tremendous towing strain.

The HD 4 Idea

THE United States navy was interested. Two targets were ordered from Mr. Baldwin. Then one day, on June 18, 1923, to be exact, an interesting "show" was staged at Hampton roads naval operating base. Two tugs towed the strange roof-like structures out to sea in a thick fog. Naval board, camera and moving picture men, and reporters, followed in the U. S. S. destroyer Reuben James. Then the sun came out soon after noon, and the Reuben James, instead of the Patriot this time, began to tear through the sea at 25 knots, firing at the target in its wake. In brief reports that night a few American papers spoke of the wonderful new targets which had been built by the navy at Hampton roads.

Naval men were impressed. It could be called almost a glowing report compared with the usual run of such naval affairs. Not only did the target offer possibilities for torpedo defense, but solved the problem for aircraft bombing and torpedo gun practise. Hitherto nothing had been towed at a speed of more than ten knots. Here was a target that could go as fast as the fastest torpedo boat, a comparatively inexpensive frame work that might be driven by motors, that might in countless realistic guises be controlled by radio to imitate enemy torpedo boats or submarines.

The new targets will simply be the Baldwin twist to the successful development of the H.D. 4 idea of lifting the hull of a pontoon or boat clear out of the water by a system of submerged planes not a part of the hull itself. In other words, it uses the denser medium of water to obtain the lift, and takes advantage of the far lower resistance to propulsion offered by the air.

You will notice from the detailed diagrams of the H.D. 4 and the model target that the steel planes are arranged in sets like the rungs of a ladder and graduated from large rungs at the top to small ones at the bottom. The faster the craft travels the more of the planes rise out of the water until only sufficient surface to carry the load remains submerged.

When looking at these planes for the first time, your impression is that they are ridiculously small to support such a large hull. But it must be remembered that the specific gravity of salt water is nearly 800 times that of air. This means that the area of the submerged hydrofoils need be only one eight-hundredth the size of wings of an aeroplane to lift the same load. It is almost incredible to the ordinary person, though true, that at 60 miles an hour every square foot of hydrofoil surface of the H.D. 4 supported a weight of approximately 2,000 pounds. At this speed the entire machine used to be carried upon about four square feet of steel blades under the water.

William Washburn Nutting has described the whole miraculous business in a report for the Smithsonian Institute of Washington. "If you want to hear anything for the rest of the day, stuff some cotton into your ears before the engines are started. Over goes the starboard motor with the crackle of a machine gun and those on the dock scurry from the cyclone caused by the whirring propeller. Baldwin gives the air to the port motor and the exhaust becomes a continuous roar. At 15 knots, you feel the machine rising bodily out of the water, and once up, clear of the drag, she drives ahead with an acceleration that makes you grip your seat to keep from being left behind. The wind on your face is like the pressure of a giant hand and an occasional dash of spray stings like birdshot."

"Baddeck, a mile away, comes at you with the speed of a railway train.

Differs From Racing Hydroplane

"THEN you notice that you are traveling over waves a foot and a half high—waves that would take the bottom out of an ordinary hydroplane traveling at such a speed. There is no pounding or jolting with which anyone who has ridden in a racing hydroplane is familiar. A slight undulation like that you feel in a Pullman car is the only sensation.

"As you get accustomed to the speed your confidence grows, and soon you find yourself out of the cockpit, lying over the edge of the deck on your stomach, to see for yourself what is really going on below. Save for the tip of an occasional wave, all the main sets of the hydrofoil are out of water except for the two lower ones on either side. It is true that each square foot of submerged steel is carrying a load of 2,000 pounds.

"Baldwin designed the H.D. 4 to demonstrate the possibilities of the type for carrying loads at extreme speed efficiently in fairly rough weather," says W. M. Nutting. "I simply applied the idea to the battle target," Mr. Baldwin explained, very diffidently, to The Star Weekly.

Away back to the early days of aeronautics extends this idea of the steel hydrofoil to lift a boat out of the water to make speed. "I thought then, and I still think," says Baldwin, "that it is the only rational way of getting high speed over the water. It is a far better way than the flat bottom boat skimming over the surface. The idea is to go over the water, rather than in it."

It was in an attempt to develop a submarine chaser that the H.D. 4 was designed and launched. And for speed compared with horsepower it has never been excelled. Compared with the C.M.B.'s, the faster British submarine chasers making 35 miles an hour, the H.D. 4 was like an eagle racing a crow.

Naval targets are even worse than that. At the present time, they are deep displacement boats, built on the principle of a plank on edge.

"We designed a form of truss to go together like a child's meccano outfit and to be supported on a series of hydrofoils," Mr. Baldwin explained. Instead of the old, heavy structures, this was a light one.

"Always, too, the idea of replacing portions knocked away was kept in mind. It was, therefore, built on a unit scheme. Floats, hydrofoils and sticks were all of a standard pattern. To make a larger target you simply put together more units. To repair the parts blown away you screw in more units. It is like a Ford car with standard parts. Besides, when all unscrewed, it can be shipped in a very compact form. It is a very easy matter to assemble or knock it down in haste."

Bombing with the new target can become an exact science. No longer is it necessary to wait for long intervals until old ships going out of commission afford the only realistic objects approaching battle speed for the bombing planes. Timing bombs in relation to height of planes and speeds of objects with the hydrofoil target can be worked out in detail.

Biggest Navies Interested

FOR zigzagging ships and torpedo practice the new fast target is unexcelled. As Mr. Baldwin observed, "The only way to hit is to get a fast moving object and hit it. Sometimes the navy will shoot at a destroyer with a dummy torpedo. But that is full of danger, for, with plating of only one-quarter to five-sixteenths of an inch, a destroyer is like a tin can that even a dummy torpedo may seriously dint. Sometimes they shoot between two destroyers. But here, again, the trouble is that they can't observe the result with any accuracy. Sometimes, again, they tow small boats astern of a destroyer, from which some poor unfortunate spray-soaked observer tries to see where the torpedoes pass."

For torpedo practice with the new hydrofoil target a man can be put on the structure itself. He can see whether a real hit has been registered by the wake of the torpedo which passes under the target six to ten feet below the surface.

It was in 1907 that Mr. Baldwin became associated with the famous inventor of the telephone, an association which lasted until the death of Dr. Bell in August, 1922. Graham Bell was the moving spirit of the Aerial Experimental Association founded in 1907 to make a machine that would fly in the air. Associated with Dr. Bell were Glen Curtiss, Thos. Selfridge (later killed in a Curtiss machine), John McCurdy and Casey Baldwin. It was at Hammondsport, in January, 1908, that "Casey" Baldwin, piloting Red Wing, made the first public flight in America, rising from the ice of the lake for a distance of 319 feet 11 inches. "The thing was to get the machine up into the air," Mr. Baldwin recalled. "You generally got down in a heap." In the second flight, as a matter of fact, Red Wing was absolutely smashed.

From that experimentary flight, however, Baldwin got the idea for the ailerons, or wing controls, as they are known to-day.

Old J's Calendar and Almanack for February, 1924 By T.W.J.

Old J's Forecast of Events for February, 1924, Together With the Lessons of the Stars on Affairs of Health, Love, Money, Etc.

The last day of this month will prove an unlucky birthday for a child.

On the 14th the stars indicate that boys and girls may expect something either sweet or insulting in their morning's mail.

In England one or two workmen may be included in the Labor government.

In the first part of the month be careful about carrying heavy suitcases for strangers from the Montreal train.

Taurus, the bull, will be pretty strong this month, especially in after-dinner speeches.

FEBRUARY . . . . . XXIX DAYS

1 F.—Edward W. Sock offers $500,000 prize for worst word descriptive of illegal drinkers, 1924.

Snow removed from sidewalk in front of church, 1976.

2 Sa.—Dinosaur killed in Manitoba, 9,876,523 B.C.

Wolf killed on Kingston road, 1924.

Lop-eared rabbit killed near Sudbury, 2000.

3 Su.—Berengaria complains that Richard Coeur de Lion is delaying the Sunday breakfast by warming his clean chain-mail shirt on the kitchen stove. "Mollycoddle!" snaps indignant queen, 1182.

4 M.—Sock prize for worst word descriptive of illegal drinker awarded to author of "rumbell." 1924.

Simon Hook, oldest farmer in York county, predicts an early spring for anyone who sits on a beehive, 1924.

5 Tu.—Editor of Standard Dictionary faints when confronted with word "rumbell." "The ignonant dumbbells!" exclaimed exasperated lexicographer on coming to, 1924.

Labor government in Britain views with alarm growth of radical party, 1927.

6 W.—Excavations on site of Carthage reveal lipsticks, thus explaining Cato's favorite remark, "Carthage must be annoyed," 1924.

Tax invented that does not fall entirely on Ultimate Consumer, 9989.

7 Th.—Jehu explains in police court that he failed to notice standing street car. 3 talents or 30 days. B.C. 884.

Charles Dickens b. 1812.

8 F.—Mabel Skilp of Mimico sends chum post card from Palm Beach, Florida: "Bathing o.k. Skating punk," 1924.

Stranger attracts large crowd at King and Yonge by declaring he is satisfied with the weather. Arriving keepers assure crowd that their charge is otherwise normal, 1924.

9 Sa.—To question, "Name the principal town in Mexico," 176 boys of Melinda Collegiate answer, "Tia Juana," 1924.

Ole Olsen, Mels Nelson and Lars Larsen sail to represent U.S. in ski-jumping at Olympics, 1924.

10 Su.—Up-to-date minister puts on movies in church. Radio members threaten to secede, 1924.

11 M.—Roger Gabson addresses weekly luncheon of the Spokery Club on "Don't holler at taxes; pass them along." Club presents Mr. Gabson with illuminated key to Union Station, 1924.

Near beer gets nearer, 1924.

12 Tu.—Increasing numbers of U.P.A. (United Princes of Alberta) make organization a political factor. Prince Erik elected chairman, 1924.

Philadelphia, once "corrupt and contented," now cleaned and cranky, 1924.

13 W.—Eve, greatly perturbed, rushes Adam for camphor flakes on discovering snail in drawer containing her summer leaves, B.C. 4004.

Richard Cœur de Lion speechless with rage on finding Berengaria using his favorite Saracen slicer to scrape ice off the kitchen steps, 1182.

14 Th.—With a view to brightening up the game, dominion checkers tournament staged on ice, players on skates moving pieces with hockey sticks, 1924.

Winston Churchill gets his name in the papers, 1924.

15 F.—Bill Wheel of Newmarket knocking 'em dead at lodge meeting, reciting "I am the master of my fate, I am the captain of my soul," when Mrs. Wheel forces her way in and chases him home, 1924.

16 Sa.—Business man who says, when interrupted in telephone conversation, "Hold the wire a minute," resumes conversation in 60 seconds, 1998.

Advertising agency writes a good advertisement of its own business, 2500.

17 Su.—James Bunce of York Mills shows religious feeling by sitting on stiff wooden chair while listening to radio sermon, 1924.

18 M.—Martin Luther, celebrated modernist, d. 1546.

Black Muldoon, peppy bank robber, condemns press for giving him so much publicity. "It's bad for business," says well-known vault inspector, 1924.

19 Tu.—Economy begins to feel the cold more than she did before January 1, 1924.

Promising Canadian film ruined by hero's failure to sit on table when visiting girl's home, 1924.

20 W.—Walter Tungsten, America's premier gum salesman, gives interesting travelogue to Unicorns Club on "Why I have never been nearer Tibet than Sioux City." At conclusion of address, club presents Mr. Tungsten with one-way ticket to Tierra del Fuego, 1924.

21 Th.—Mollie Tope of Weston, who has been trying since leap year dawned to summon up courage enough to propose to Jimmy Wixon, much chagrined when Jimmy beats her to it. "You took the words out of my mouth," says belle of Weston, 1924.

22 F.—Market: Eggs, hen, 90c; dinosaur, $50,000.

England abolishes billboards, 1924.

Agitation to abolish board bills, 1925.

23 Sa.—Disappearance of horse forcing blacksmiths to turn chiropodist, 1924.

24 Su.—French motorist crosses Sahara without accident.

Pedestrian crosses University avenue with, 1924.

25 M.—Ernest J. Squilbo, Business Doctor, P. Q. R. Bldg., Hours 1-1.15 p.m., asked by acquaintance "How's business?" replies, "Can't say; haven't seen it for two months," 1924.

Duncan Livingston tells of Scottish visitor keeking around Woolworth's. "Anything special you're looking for?" asks the manager. "No, I was just looking for the boot and shoe department," 1924.

26 Tu.—Milton Timbal, stuck with large quantity of slates useless for building purposes, consults Ernest J. Squilbo, Bus. Doc., who advises making slates into briquettes and selling as patent fuel, 1924.

27 W.—Man falls on slide made on sidewalk and smilingly remarks on getting up, "Oh, well, the dear little kiddies must have their fun," 2565.

28 Th.—Milton Timbal swamped with advance orders, 1924.

P.S.—Just remembered February has gone and rung in another day on us. Well, we ignore it, that's all.

One Habit that Makes a Woman Always in Style

As Dame Fashion decrees you may change the cut of your clothes--shape of your hat--your shoes--the way you wear your hair.

But there's one habit that is always in style.

Why, there are very many folks who acquired it 30 years ago, and still use it.

If it was a good habit for them to get into, and retain all these years, wouldn't it be a good one for you, too?

Try the habit, then, of using **RED ROSE TEA--**

For 30 years the same good tea--rich and fragrant.

The best for all occasions is **RED ROSE ORANGE PEKOE TEA.** T-9

CANADA'S NATIONAL PLAYGROUND

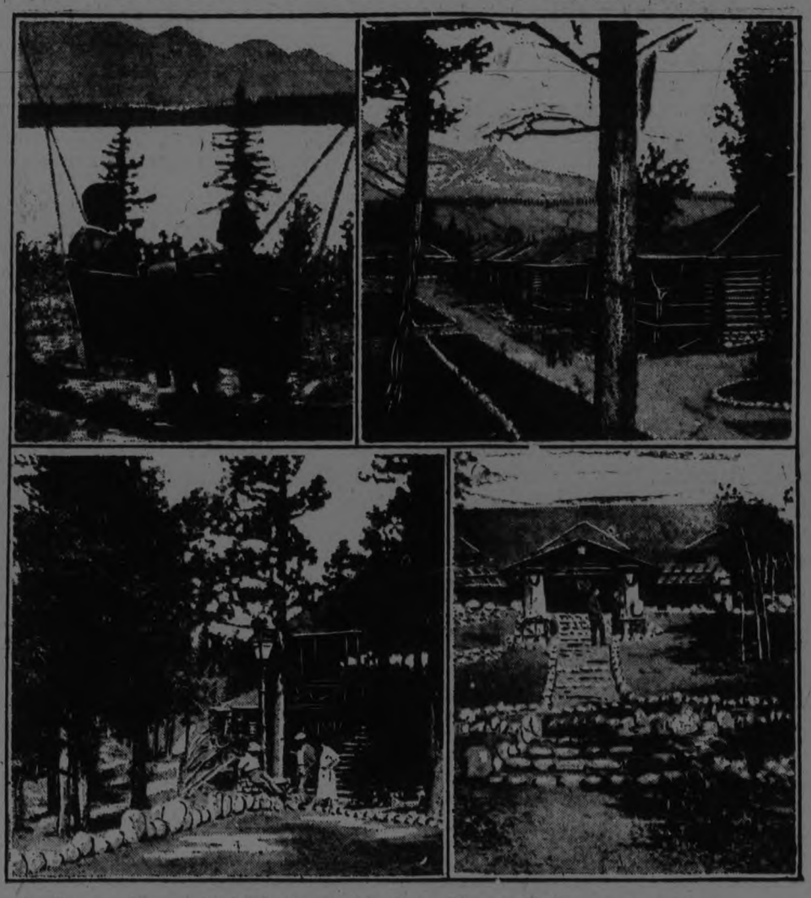

Canadians are fortunate in their National Parks, in that they have within their borders Alpine scenery which is not equalled anywhere on the continent, and more and more they are realizing that holidays in Canada hold for the lover of out-of-doors all the thrills that could be found anywhere in the world. Jasper National Park contains many high peaks, eternally snowcapped, and on the sides of the mountains are glaciers which have stood the test of ages. Millions of tons of ice, stretching, in some instances, almost as far as the eye can see, lure the adventurous climber to new attempts, while in the calm, peaceful valleys, wild game of all kinds live at peace with mankind and the world.

Additional bungalows for the accommodation of guests are to be erected at Jasper Park Lodge, the log-cabin hostelry of the Canadian National Railways at Jasper National Park, in time for the opening of the 1924 season, it is announced by officials of the Hotel Department, Canadian National Railways. During last season the popularity of Jasper National Park was so great that the capacity of Jasper Park Lodge was taxed, and the additional bungalows being provided this year will take care of many more guests.

Four 4-room bungalows, each room with bath, and two 12-room bungalows, each room also having private bath, are being erected. In addition, a double-deck boathouse, with the upper floor for conventions, etc., is being constructed, and an octagonal curio building is being built near the main Lodge. Four new buildings are being erected to serve as employees' quarters, the kitchens are being extended and the main lounge is being enlarged to provide for a ladies' reception room and for a men's billiard and card room.

The lodge is one of the finest summer resorts on the Continent.

When you want Syrup, always specify the

EDWARDSBURG

BRANDS OF

CHOICE CORN SYRUPS

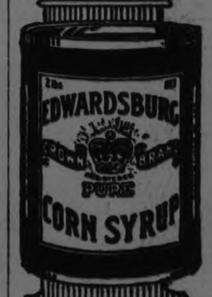

"Benson's Golden"
Equal to the best Cane.

"Crown Brand" The Standard Corn Syrup.

"Lily White" A White Syrup like Honey.

"Lassies"
Equal to the best Molasses.

Manufactured by
THE CANADA STARCH CO., LIMITED, MONTREAL.

IN MILLBROOK AND DISTRICT

Closing Exercises of the Continuation School—Good Programme Provided.

MILLBROOK, April 19.— The closing exercises of the Continuation School took the form of an open meeting of the Literary Society which was held at 2.30 p.m. on Thursday, the vice-president, Miss Loretta Bernard, presiding in the absence of the president, Ewart Tucker who has been ill with 'flu for the past two weeks.

Owing to the rainy afternoon, and the fact that many of the parents and friends were either expecting visitors, or were going away for the holidays, the attendance was smaller than had been anticipated. The object of holding the open literary meetings had been to raise money for tennis equipment for the summer season, and the secretary, in reading the minutes, stated that same has been ordered and sufficient money was still on hand to buy baseballs and bats for the boys as well.

The following programme was much enjoyed:

Opening chorus: "British Grenadiers," by the School.

Minutes of last meeting read by the secretary, Jean Burnham.

Duet, "Comin' throuh the Rye," by Vera Weeks and Margaret Lang encore, "Bonnie Mary o' Argyll"

Dialogue, "Samuel's Proposal," Edith Deyell and Dickson Hutchison

Boys' Costume. Song. "Marry Travellers," by Ernest Burnham, Keith Barnard, Lawrence and Nelles Rowland Walter Sayles, and Jack Byam.

Piano Trio, Gladys Tucker, Marjorie Sayles, and Jean Burnham.

Boys' Signal Drill, R. Shaw, conductor, Henry Lancashire W. Sayles K. Barnard, J. Byam, E. Johnston, and W. Morton, leader.

Class Song by the School Choir (words original): School Choir, "Drink to me only with thine eyes" Loretta Barnard, Muriel Matchett, Gertie Gray, Jean Gervan, Elizabeth Russell, Kathleen Fowler, Vera Weeks J. Burnham, M. Sayles, W. Sayles, K. Barnard and Nelles Rowland.

Recitation, "Lasca," by Pearl Lamb.

Girls' Costume Song (Japanese Dress), "Chinatown," by E. Russell, G. Gray, Mary Woods, Alex. Johnston, Edna Gervan, K. Fowler, and L. Barnard.

Encore, "Since Me is playing Mah Jong."

Dialogue, "All's well that ends well," Alma, Vera Weeks; Aunt Mulviny, Margaret Lang; Mr. Tucker, W. Sayles; Tom N. Rowland.

Community Singing, Class Songs composed by the pupils.

Miss K. Sutton Miss G. Tucker, and Miss Alex. Johnston were the efficient accompanists during the afternoon.

Probably the most important feature of the afternoon took place at the conclusion of the programme when L. C. Russell, chairman of the school board, on behalf of that body, presented the "Dr. Norman Allen Scholarship" certificate to Allen Pitt, the first boy to have the honor of winning the Scholarship since it was generously donated to the Continuation School by Mrs. Allen in memory of her late husband, who in his obyhood days, was a pupil at the Millbrook school.

Mr. Russell's remarks, as he handed the neatly framed certificate to the recipient, were most timely, and Allen, in expressing his thanks, added a few words urging the boys to make a special effort to win the Scholarship another year.

The competition is open only to boys, the one having the highest all round standing each year winning the Scholarship, fifty dollars per annum being the amount of the endownment.

Miss H. Todd, principal of the Continuation School, made a brief address after the presentation, and the gathering closed with the National Anthem.

THROUGH SNOW TO START PLOUGHING

South Monaghan Farmer Had to Shovel His Way to Headland For Early Work.

BAILIEBORO, April 18.—Ever since the snow has left the roads this spring there have been practically no real bad roads. The provincial highway from this village to Fraserville has been extremely good all along.

The side roads although rather rough in places, have had no bad bog holes in them as they have had in previous years, and it is said that the reason for this is on account of there having been very little frost in the ground. The side lines have not been dragged this spring, and there the still some nasty ruts to be found in some places.

Farmers have not done very much on the land yet. The weather has stayed so cold and the winds have been so high that they feel that the time has not come to commence seeding. One farmer in this vicinity it is said, started to plough last week and in order to plough a head-land in the field, he was obliged to shovel a snow bank of first.

YOUNG'S POINT

YOUNG'S POINT, April 19.—Mr. and Mrs. A. Graham, of Lakefield, visited the latter's parents, Mr. and Mrs. George Cummings, on Sunday.

Misses Winnie Sage and Margaret Charlton, of Lakefield, passed through the village on Sunday.

Mr. Robert Sturgeon and daughter, Miss Eva, of Peterborough, visited their cottage on Clear Lake on Sunday.

Mr. and Mrs. T. DeForge, of Peterborough, visited friends in the village on Sunday.

Messrs. Walter and Frank Young were in Apsley, Monday, on business.

Mr. and Mrs. M. Crome and children, of Warsaw, visited the latter's parents, Mr. and Mrs. James Reid, on Sunday.

Miss Mary Johnston, of Lakefield, spent the week-end with her aunt, Miss Laura McFarlane.

Rev. Cyril Carroll, of Peterborough, visited his parents, Mr. and Mrs. James Carroll, on Sunday.

Mr. George Benton, of Peterboro, was in the village on Sunday.

Israel Church, of Burleigh, was in the village on Tuesday.

Rev. J. L. and Mrs. Hughes were visitors to Peterborough on Monday.

Mrs. Norman Hurl and children are visiting her sister, Mrs. A. Graham in Lakefield.

COBOURG AND THE DISTRICT

COBOURG, April 19.—Judge Ward has given judgment in two apple cases that awakened considerable interest throughout the locality, a dispute having risen largely, it would appear, on account of there not being a written contract. The cases were those of Wm. D. Haig and Alex. Rutherford, formers of Haldimand Township, against Clarke & Dudley, dealers of Colborne, in connection with the sale of their last season's apple crop. The trials occupied two days' sittings of Colborne Division Court. Mr. F. M. Field, K.C., represented the plaintiffs and Mr. W. L. Payne, K.C., the defendants. The plaintiffs claimed they sold the apples "tree run," which their witnesses claimed to be all of the apples on the trees when picking began. The defendants claimed they were to pay for apples grading "one, two, three or domestic."

The plaintiffs looked after the picking and barreling at the orchards and delivered the apples to the parties who purchased them. The defendants repacked the apples and put away as culls 40 barrels of Mr. Haig's apples and 12 barrels of Mr. Rutherford's.

Judgment in Haig v. Clarke & Dudley.

After going into the details of the case, Judge Ward gave judgment as follows:

"I find that there was no clear contract either for 'tree run' or 'one, two, three and domestic,' but that there was an agreement on the part of the plaintiff that certain culls should be thrown out. To what extent this culling should go I am unable to determine.

"The defendants, no doubt, rejected everything that did not grade 'one, two, three and domestic,' and this I have decided that they have not established a right to do.

"I think, under all the circumstances, that a fair disposition of the case will be that each of the parties shall share equally in the loss sustained.

"There will be judgment for the plaintiff against the defendants for $50 and interest without costs.

"There will also be judgment dismissing the counter-claim of the defendants without costs."

Rutherford v. Clarke & Dudley.

This was another action of the same character, and Judge Ward states in this also the parties hereto should bear equally the loss sustained. (The number of barrels of apples rejected by the defendants were 12). The judgment is as follows:

"There will be judgment for the plaintiff for $30.60 with interest, but without costs, the amount paid into court to be credited to and paid to the plaintiff on account of the judgment.

"There will also be judgment dismissing the counterclaim of the defendants without costs."

HULL BILL IS OPPOSED BY NEW YORK OFFICIALS

WASHINGTON, April 19 (Canadian Press). — State officials in New York and Wisconsin joined in a protest before the House Rivers and and Harbours Committee yesterday against the Hull Bill, proposing authority for the greater diversion of Lake Michigan for Chicago sewage purposes.

Georget F. Barrett, counsel for the Chicago Sanitary District, appeared in support of the Bill.

Criticism by Mr. Barrett of the application of the 1910 Treaty with Canada, under which he said 4,000 cubic feet of water per second is being taken by the Welland Canal, with only 1,100 feet used for navigation and the rest for power, was replied to by both Herman Eker, the Attorney-Genral of Wisconsin, and C. N. Ferris, assistant Attorney-General of New York.

FABLES ON HEALTH

The only time that Mr. Mann of Anytown interested himself in the temperature was when it fell to 10 below zero in February and jumped to 101 in July.

When he felt chilly in the sitting room at home, he never stopped to reason whether his own state of health or the heating arrangement was to blame. He took it for granted it was the furnace. And meanwhile the thermometer lay in the garret.

Like most people, the word humidity was a word and nothing else. Yet lack of humidity causes ill health, catarrh, general discomfort and many diseases of the mucous membranc.

If a room, at 68 degrees, isn't warm enough for the occupant, it's not the heat, but the humidity, and water should be evaporated to bring the moisture up. In other words, it's water, rather than coal, that is needed. And water is cheaper.

When you think of temperature—think of humidity as well.

When, upon that momentous occasion, one of the Mann twins began to utter a few sputtering words such as only parents can understand, Mr. Mann of Anytown jumped delightedly from his chair, crying: "That must be Emily."

Mrs. Mann frowned at the inference.

"Well, the girl always starts talking . . ." he insisted.

"I thought you held that women have the last word?"

"And the first one, too."

Which is scientifically correct, for a girl baby begins to talk about six months ahead of her brother.

"Well, mudder's lil snookums ookums, etc." babbled Mrs. Mann to the child.

And this is the point of the story: Why will parents, who seem to want their children to talk clearly and normally throughout their lives, start them off with incoherent baby talk chatter?

What really happens is this the child has to learn two types of speech, normal and baby talk. The child's mind is confused. The child is actually given definite difficulties to surmount. The ear becomes accustomed to this chatter-patter, and the mind absorbs it. The task of teaching a child to talk well is a sufficiently serious one to merit careful consideration of the baby talk habit.

Talk to your child directly an simply. Cut out the baby talk.

How Would You Like to Grow Hair in a Month?

Getting bald, hair falling and fading? If you want to grow new, healthy hair right away I will send you absolutely Free, a sample of the famous Alexander Glandahair. No cost, no obligation, just sent name to ALEXANDER LABORATORIES, 207 Bohan Bldg., Toronto, Canada.

JAMES CRUZE IS MOVIE DIRECTOR.

Snap Judgment Made a One Hundred Per Cent. Director Out of This Young Man.

By JACK JUNGMEYER.

HOLLYWOOD, April 19.—It took James Cruze less than five minutes to make the most important decision of his life—Cruze of Famous Players-Lasky who is accounted Hollywood's 100 per cent. director.

It was when he was 15. Barefoot and bareheaded, he stood hoeing in a Utah field.

As he stood hoeing and debating, a freight train halted near the farm o repair a hotbox. Here was the dare of opportunity to run away, which, he says, he had never seriously contemplated. Home or the horizon, now or never. Jimmy flung down his hoe, straddled the rods and rode out into the world.

This episode neatly illustrates his capacity to think and act fast, the trait which, coupled with an acute sense of fun and a repertorial flair for dramatic recital of the commonplace, has made him one of the most valuable men in his profession.

Time is the essence of picture costs. James Cruze usually does the job in about half the time required by his confreres. And does it without sacrificing quality.

That freight train flight from Utah projected him into a sharp scramble for existence. He landed in San Francisco half starved. He, the raw country lad, competed for bare-living jobs with those skilled in snatching such livelihood—in hotels, restaurants, factories, along the waterfront, on coastwise ships.

Cruze converted these experiences into valuable equipment for his later movie career through the filter of his humorous nature. In reciting his hardships he alludes to them as a good joke upon himself.

Cruze has a definite style in his pictures because he looks out upon life with its heroics and travesties from a fixed standpoint. For confirmation recall the peculiar savor of "The Old Homestead," "One Glorious Day," "The Covered Wagon," "Ruggles of Red Gap," "To the Ladies," "Hollywood" and "The Fighting Coward."

Cruze traversed repertoire and vaudeville on his way to pictures, becoming leading man in melodramas at the time Mary Pickford and John Bunny were the big names in movies, and receiving the then fabulous salary of $200 per week.

And injury laid him up for a year, while the industry passed him by. He began again in Hollywood as an extra at $5 a day. That indicates the quality of his courage.

GOING TO GOTHAM? TRY THIS.

On and after April 27, Torontonians will have the opportunity of travelling to New York City on a train which besides affording typical "Canadian National" equipment and service, will cover the route in fast time, via Canadian National-Lehigh Valley Railways. The new train will leave Toronto daily at 5.30 p.m. and land its passengers at the magnificent and centrally located Pennsylvania depot at 8.26 a.m., the next morning.

Besides the usual sleeping car equipment, there will be a drawing room-compartment car and exceptional dining car service.

The return trip should of course be made on the corresponding New York-Toronto train, which will leave the metropolis daily at 6.15 p.m., arriving Toronto 8.53 a.m.

FULL SLEEVES.

Very full sleeves, gathered into narrow bands at the wrist and dropped at the shoulder, are noticed.

GOING TO BUILD?

SEE OUR MODEL of 1924 Ideal Bungalow Home, built to scale. It shows exact appearance of finished House. 'Phone 1261W for appointment.

A. B. CUNNINGHAM
331 Reid St. Builder & Contractor.

Genuine BAYER

ASPIRIN

SAY "BAYER ASPIRIN" and INSIST!

Proved safe by millions and prescribed by physicians for

Headache Colds Neuralgia Lumbago
Pain Toothache Neuritis Rheumatism

Safe — Accept only "Bayer" package which contains proven directions.

Handy "Bayer" boxes of 12 tablets
Also bottles of 24 and 100—Druggists.

Aspirin is the trade mark (registered in Canada) of Bayer Manufacture of Monoaceticacidester of Salicylicacid. While it is well known that Aspirin means Bayer manufacture, to assist the public against imitations, the Tablets of Bayer Company will be stamped with their general trade mark, the "Bayer Cross."

Semi-Trimmed Wallpapers

Exclusive Patterns

SOLD only at our stores and through our agents. More than 4,500 decorators throughout Canada can show you a complete line of Empire samples. If no representative in your locality, write us direct.

Send for the booklet entitled "The Decorative Possibilities of Wallpapers and Cretonnes."

Empire Wall Papers
WHOLESALE & RETAIL

534 Yonge Street, TORONTO
192 Peel Street, MONTREAL.
324 Donald Street, WINNIPEG

27E

Buy a "Perfect" Bicycle

The highest grade C. C. M. Bicycle made.

We give more than service to our customers. We take a personal interest in each bicycle and are just as proud of its smooth running mechanism as you could be.

SIMPSON, COPPING & CO.
EASY PAYMENTS 460 GEORGE STREET OPEN EVENINGS

Papering now costs less

YOU know that time means money in paper-hanging — that time, in fact, is the most expensive part of the job.

But do you know that the cost of papering has now been considerably reduced by the production of Staunton Semi-Trimmed Wallpaper—that this new paper simplifies the job throughout.

It eliminates all trimming! Its selvage is cut in course of manufacture. All you have to do is rap the ends of the roll on table or floor and *the selvage falls off.* You can realize what a big saving in time that means.

But Staunton Semi-Trimmed Wallpaper is also quicker to hang. Being perfectly trimmed, it is easily matched. Being 22 inches in width, it takes less rolls of this paper to cover your walls and consequently less time to hang. "Semi-Trimmed" saves you money — it saves all the muss and disorder too.

Ask your dealer to show you the patterns.

A STAUNTON IMPROVEMENT

The semi-trimming process was developed and perfected in the factory of Stauntons Limited, an industry which has been making wallpaper since 1856. The Staunton line has always led the field in improvements. In fact it is unsurpassed by the wallpapers of any country in the world. The Staunton Line of Wallpapers for 1923-4 is the last word in beauty of designs and coloring. It is perfect in finish.

STAUNTON SEMI-TRIMMED WALLPAPER

Saves Time

MANUFACTURED EXCLUSIVELY BY STAUNTONS LIMITED, TORONTO 5

See Full Line of the above High-Class Papers at

Cressman Co. Ltd.

Let us show you Samples of the above exclusive Wallpapers

Coleman Bros.

Phone 617 — 445 George St.

manganese
Bronze propellers

made of metal imported from Messrs. J. Stone & Co., England, the world's greatest manganese bronze propeller manufacturers.
The exceptional strength and durability of this metal along with the high polish obtainable, makes it an ideal medium for propellers.
Send for particulars now. Orders promptly delivered.

Made in Canada from British Metal

The Wm. Kennedy & Sons Ltd.
Owen Sound - Ontario
5

CANADIAN COMMUNISTS WILL USE OWN COLORS

TORONTO, April 19.—(Canadian Press.) — The communists of Canada will in future sail under their true colours. The decision to set up a communist party in affiliation with the Third International, was made yesterday by the annual convention of the Workers Party of Canada, which opened in the Labor Temple. It was reached after a discussion of two hours behind barred doors, beyond which no one passed unless he presented the red card of party. Explanation of the change in title of the Workers Party was made by John Macdonald, who said the time had come to change the name, which had sufficiently identified itself with the communist party to become a member. Macdonald added that this was the thought of all delegates to the convention.

APPENDICITIS

Operation Not Always Necessary.

Hundreds of operations for appendicitis have been avoided by the "J. B. L. Cascade."

These letters from among many in our possession should convince you that Internal Bathing brings positive results. Mr. James McLaughlin, 91 Evanston St., Winnipeg, writes: "I bought a 'J.B.L. Cascade' for the cure of a bad case of appendicitis. My doctors told me I must have an operation at once. I had spent more than $50 in doctors' bills, but the Cascade completely removed, in a few days, every trace of soreness and pain. I eat and sleep well now, have regained my former weight, and am now in perfect health."

A mother from R.R. No. 1, Leamington, Ont., writes: "About two weeks ago our eldest son took sick with cramps in the bowels so bad he could not move. Our doctors gave him hypodermic injections and ordered him to the hospital to be operated on at once. Before doing so, however I induced him to use the 'J.B.L. Cascade', and in less than a week he was up and around, and has been well ever since. It also cured me of severe headaches and constipation. I cannot praise the Cascade enough. It certainly is a wonderful invention."

If you have constipation, headaches, appendicitis, or feel languid and not just right, don't drug yourself, bathe internally. The "J.B.L. Cascade" is being shown and explained at the Warne Drug Company.

Ask for booklet, or write Tyrell's Hygienic Institue, 163 College Street, Toronto.

FIRST ROYAL VISIT.

BELFAST, April 19 (Canadian Press). — The first Royal visit to Ireland since King George opened the Ulster Parliament will be paid by the Duke and Duchess of York early this summer. They will come here to unveil Queen's University war memorial, afterwards going to Derry, where they will be guests of the Marquis of Londonderry and the Duke of Abercorn.

SAVED FROM AN OPERATION

Now Recommends Lydia E. Pinkham's Vegetable Compound

Washington, D.C.—"Lydia E. Pinkham's Vegetable Compound saved me from an operation which a physician said I would have to have for a very bad case of female trouble. My system was all run-down for two years after my little girl was born. Then I read of your wonderful medicine and decided to try it. I could hardly drag one foot after the other, and after taking six bottles of the Vegetable Compound I felt like a new woman. I now do all my housework, also washing and ironing, and do not know what real trouble is. My health is fine, and I weigh 140 pounds. When I started taking it I weighed 97 pounds. I gladly recommend Lydia E. Pinkham's Vegetable Compound to any one who is suffering from female trouble or is run down. You may use this testimonial for I am only too glad to let suffering women know what the Vegetable Compound did for me."—Mrs. IDA HEWITT, 1529 Penna. Ave. S.E., Washington, D.C.

Such letters from women in every section of this country prove beyond question the merit of Lydia E. Pinkham's Vegetable Compound.

On Parliament Hill

OTTAWA, Apr. 19.—If the observations in parliament of the Prime Minister regarding Canada's refusal to be bound by the Treaty of Lausanne mean anything, they mean, undoubtedly, that this Dominion is not accepting any longer, 'sight unseen', the products of old-world diplomacy. Mr. King's reading of a mass of correspondence exchanged between his gover nent and that of Great Britain made very clear that Canada, not invited to "sit in" at the Lausanne conference, had taken the ground that she would not accept responsibility for any treaty arrived at by that conference. The Canadian Government, from the outset refused any promise of concurrence in an instrument whose framing no Canadian has assisted in and, when a message came from Right Honourable Ramsay MacDonald, early in 1924, asking if this parliament were ready to vote concurrence, the government notified him that the matter would not even be laid before parliament, in that Canada was not deemed to be involved. The issue is not a vital one, perhaps, but the consistently reasonable handling of it by the King administration will tend to increase the estimation in which the senior Dominion is held by the Mother Country.

* * *

Thousands of Ontario citizens who, irrespective of political leanings, are friends of public ownership, and sincerely desirous of giving Sir Henry Thornton at least a "square deal" before abandoning Our National System, would have learned much had they spent a day or two of last week in the House of Commons. Most of them, after hearing the inter-partisan attacks on the National's management, would have agreed with Honourable George P. Graham in his summary of the arguments advanced against the branch-lines bills, viz.: that the speakers saw no objection to a National's branch provided it were to be built where it would give service but no dividends, but they objected very decidedly to the construction of any branch that was likely to take traffic from the Canadian Pacific and, possibly, pay its own way. In these phrases, the Minister crystallized in a subtle manner much of the opposition to Sir Henry Thornton's spring programme of construction.

The bills have not had an easy passage in the lower Chamber and their reception in the Senate will not be enthusiastic. Deprived this session of the excuse it gave, last year, for defeating the Branch Lines Bill, the Senate is apt to take its cues from the Commons and demand such detail as to embarrass the Nationals management. Already it is stated that Sir Henry Thornton will be summoned by the Senate and made to testify, on oath, as to the necessity for each proposed line.

* * *

No charges can be laid against the government, this session, of delaying legislation, or of failing to be ready with enough business to keep the House employed. Last year, the government was unprepared and dilatory; this year, it is "on its toes" and eager. It made every effort to shorten the debate upon the Speech from the Throne; it instituted night sittings from the day of opening; it has reduced private members' days to one per week; it has kept the order paper filled with government business ready for discussion; it has cut last year's Easter recess of ten days to about half that number; it probably will table the Budget before the Easter adjournment and aims to bring the session to a close by the end of June, at the very latest. Considering that parliament was summoned a full month later than in 1923, the record of the Ministry this session is highly deserving of praise.

* * *

In the corridors and the catacombs that serve as members' rooms, one hears more and more of the moot question of Church Union. Shunned at first by all as a topic of conversation, it gradually came to be discussed in discreet whispers, with here and there an outspoken opinion by some less fearsome individual. Proceedings in the provincial legislatures, however, —particularly the events in Queen's Park—have emboldened Federal members and now wagers are being laid, in instances, upon the fate of the bill. It is a matter of interest that Presbyterians bulk largest in number in the House, with 76 adherents, followed closely by the Roman Catholic group of 75. Methodists, Anglicans, Baptists and Congregationalists are more evenly divided, but the two denominations first named comprise fully two-thirds of the House membership.

* * *

Of particular interest to Ontario was Honourable Ernest Lapointe's statement, during debate on the Good resolution, that the government was prepared to bring in legislation in accord with the "single transferable vote" resolution, carried last session. In a skilful review of the situation, Mr. Lapointe urged the member for Brant to stake "all or nothing" in respect of his demand for adoption of the broader scheme of Proportional Representation, but to make haste slowly—provided the haste sent him in the desired objection. The House generally saw the reasonableness of Mr. Lapointe's argument, which paid a tribute to the manner in which Mr. Good had presented his case, but asked that he be satisfied to proceed by easy stages toward his goal. At all events, it seems a certainty that the next election will see the alternative vote idea given a trial in a number of constituencies.

* * *

Quite the liveliest division of the session, thus far, was that of last week on the resolution moved by T. L. Church (Toronto, Conservative), calling for a "National Policy in Coal," imposition of duties on that commodity entering Canada from the United States and preferential freight rates in Canada upon coal proceeding from the mines to market. The resolution for which Mr. Church had battled valiantly during two sessions was soon amended and sub-amended out of all semblance to the original It finally was adopted as its own. by the government (less the "duty" and "preferential rates" clauses) and carried by a large majority.

The fight preceding this ultimate happening, however, was full of excitements, not the least of which came about when the government, not the least of which came about when the government, sponsoring an amendment by W. F. Carroll (Liberal, Cape Breton), was defeated, on a vote of 82 to 81. The division stood, on the first count, a tie (82-82) but Conservative protests that Honourable R. E. Finn (Liberal, Halifax), had entered the Chamber after the question had been called, were upheld. The government lost Mr. Finn's vote, lost the division and sustained its first reverse. This, however, it quickly repaired by a brilliant piece of strategy.

Mr. Meighen, favoring a "National Policy" in coal—or anything else—but a little afraid of placing duties on anthracite coal needed in Ontario, was in a desperate strait. He could not support either of the amendments, nor the motion as it stood. He awaited defeat of both amendments and, just when the Speaker was ready to call the main motion, nodded to one of his followers to move it—less the duty and preferential rates clauses. A Liberal (Frank Cahill) "beat him to it." He caught the eye of the chair, moved exactly the amendment Mr. Meighen planned to move, adopted for the government a Conservative resolution (now shorn of its objectionable features), and gaily carried with him the tide of battle under colors temporarily "borrowed" from a less-clever enemy.

PRESTON FORAFORD GARAGE

COVERED with 1" corrugated galvanized sheets, of splendid appearance, absolutely fireproof from without. FORAFORD Garages are light in weight, strongly constructed, are easily moved without dismantling, and may be painted any desired color. Any handy man can erect a FORAFORD, shipped knocked-down, every piece cut to size and shape; blueprints accompany every garage. Freight and Sales Tax paid in Ontario; order today.
Write for prices and literature on larger PRESTON GARAGES.
The Metal Shingle & Siding Co., Limited
Preston - - Ontario

FRANCE WILL HANG ON.

PARIS, April 19 (Canadian Press) —France will give up none of the means of pressure on Germany which she now possesses unless the Allies agree to replace them by pre-arranged concerted action between them, fixed in advance and to apply automaticalyl in case of new default by Germany, says Le Matin, which of late has been particularly well informed regarding Premier Poincare's intentions.

Constant Headaches And Dizziness.

It is hard to struggle along with a head that aches and pains all the time, and in nine cases out of ten the persistent headaches are due to some derangement of the stomach, liver or bowels.

Undoubtedly the cause must be removed before permanent relief may be had.

Burdock Blood Bitters removes the cause of the headaches, as it acts on every organ of the body and strengthens, purifies and regulates the whole system.

Mrs. Peter Curran, 27 Morrison St., Sydney, N.S., writes:—"I have been troubled for the last five years with constant headaches and dizziness. After trying several remedies, which I found to be of no avail, Burdock Blood Bitters was recommended to me.

B.B.B. did me a world of good, and I cannot praise this remedy enough."
Manufactured only by The T. Mil-

OPERATOR SENDS CHEER ON 'PHONE.

For Years Victoria Markman Has Been Known As the Sweetest-Voiced Telephone Girl in New York.

By HORTENSE SAUNDERS

NEW YORK, April 17.—Sing as you work—it will make you happier, and it may be the means of getting Old Man Opportunity to drop around some afternoon.

That's the advice of Victoria Markman, known as the sweetest-voiced telephone girl in New York.

For years she's been supporting herself and contributing to the support of her family by operating a switchboard.

To be sure, answering telephone calls and getting numbers for other people all day isn't the most soul-satisfying job in the world.

"But it's not so bad if you sing between calls," Miss Markman assured me, "and if you can keep your voice low and pleasing it acts immediately on the person at the other end of the wire."

About a year and a half ago a Russian musician who had just come to this country heard Miss Markman singing at her board. When he found that she had never had a music lesson and was self-trained he was amazed and offered to give her lessons and fiet her for the concert stage.

She has just made her debut, and the sensation she created would justify her becoming quite "up-stage"—if she were that sort of a person. But she isn't. And she's back at her switchboard, receiving congratulations from her friend and getting numbers for those who want them, just as if nothing had happened.

"When I was very, very young," she explained, "I wanted a spectacular career, but there was no chance. I had to support myself. I accepted the situation, hoping that I might provide advantages for my younger sister I had not had myself.

"I made up my mind I wouldn't le the annoyances and trials of a telephon operator make a shrill-voiced, nervous women out of me. That's why I made it a point to sing and to cultivate my speaking voice."

Those who have heard Miss Markman declare that it is only a question of time until there's a new face at the switchboard and a new voice in grand opera.

THE PERIL OF NARCOTICS

(By Captain Richmond P. Hobson)

There is a passage in Scripture: "For want of knowledge my people perish."

In no domain is th s more true than in this "new env ronment of peril."

Another passage is Scripture, however, says: "Ye shall know the truth, and the truth shall make you free."

If the young man knew that this "snow," as narcotic addicts call cocaine and heroin, is more deadly than the venom of the cobra, the rattlesnake or copperhead do you think he won' attend a "snow party"?

And yet these drugs, full effect considered, are far more deadly than the venom of reptiles.

In addition to retarding organic functions, they degenerate the brain and lead soon to abject slavery. In the offspring of addicts, the tendency is toward subnormals, and in the end to sterility and a living death for the addict. Nature has her recourse.

The race must either find a remedy or take the road toward extinction.

The rising tide of crime is a thing against which the forces of law and order are combating.

Efforts to treat addicts and reclaim the wreckage gives but little hope.

The narcotic trust, or "dope ring," has a virtual monopoly on the narcotic supply for addiction purposes. Its members obtain the drugs at a few dollars an ounce. They charge addicts more than a dollar a grain, in most cases more than $500 an ounce.

The heroin addict is the most common. He cannot get money enough lawfully to supply himself with the drug which, to him, is the most necessary thing in life. To insure his own supply, he becomes a peddler.

It is now agreed that one addict often produces seven more. The captain of a company in the World War, in conversation with a scientist who mentioned the "one-producing-seven" estimate, said: "That is very conservative."

In an assignment of soldiers to his company was one addict, to whom little attention was paid. Soon there were other evidences of addiction in the company. The officers investigated. It was only 30 days since the first addict was observed, and they found 22!

WELL KNOWN TORONTO LAWYER DIED FRIDAY

TORONTO, April 19.—(Canadian Press.)—Several months of gradually failing health culminated yesterday in the death of A. Claude MacDonell, K.C., D.C.L., veteran Toronto lawyer, former senator and publicist. Mr. MacDonell retired from active participation in his law work about four years ago. Several months ago his health began to fail and about two months ago illness set in which resulted in his death on Good Friday. Mr. MacDonell ranked high in his profession, but he was more widely known in the political sphere. Primarily he was an advocate of public ownership and progress of national, provincial and municipal ownership of public utilities has been, in great measure, due to his activities in the House of Commons.

Only one couple in every 1000 married people live to celebrate their golden wedding.

Prosperity's Corner Stone

THE first deposit in your bank account is the corner stone of your prosperity, and by regularly and systematically adding to your savings a substantial reserve is steadily built and a future of comfort and independence assured. Lay the corner stone of your prosperity now by opening a savings account at our nearest branch.

THE DOMINION BANK
PETERBOROUGH BRANCH,
JOHN CRANE, ... Manager.

VOTE FOR THE C. G. E. BYLAW

W. H. BRADBURN.

To the Editor of The Examiner,

Sir:—I wish to commend the action of the City Council in making the efforts they did to secure the important expansion of the Canadian General Electric Company's Works in Peterborough. While in Toronto attending my Legislative duties I, on the invitation of the deputation from the Council, attended one of the interviews they had with the officers of the company. I know the difficulties the Council had to meet, and I congratulate the Council on the successful outcome of the negotiations.

The Council has done their part, and it is now the duty of us as electors to do our part by voting for the by-law on April 23rd and giving it as large a majority as the importance of the matter deserves. We have been waiting for something to occur to give an upward trend to employment and to the times in Peterborough. The opportunity has come, and no one should by neglect fail to assist in passing the by-law and taking advantage of the opportunity by securing this large expansion of the electric works with all the benefits it will bring.

Yours truly,
W. H. BRADBURN.

JOSEPH CROWE.

To the Editor of the Examiner,

Sir: Money spent in Peterborough for building expansion finds its way into everybody's pockets. The proposed enlargement of the Canadian General Electric Company's works will start a healthy circulation in our industrial life, and will begin a sharp movement from the valley of depression to the hills of prosperity. The company is preparing to go ahead as soon as the By-law is carried by the electors on April 23rd. Every voter should mark his or her ballot for the by-law and help the upward movement.

Yours truly,
JOSEPH CROWE

CHAMP FREAK ARTIST.

Fourteen freak radio sets is the record accomplishment of 13-year-old Wilbur Wetlin of Chicago. He had a set in his mother's vanity case, another in a powder box, and a pencil and two fountain pen caps were receptacles for three others. Other pieces of "junk" included the rest of his sets—all in working order.

CANADIAN PACIFIC

SAILINGS

FROM ST. JOHN
To Liverpool
Apr. 25 ..... Montclare

SUMMER SAILINGS
FROM MONTREAL
To Belfast-Glasgow
May 1 May 29 .....Metagama
May 8 June 7 .....Marloch
May 15 June 12 ...*Mountlaurier
May 23 June 19 .....Marburn

To Cherbourg-Southampton-Antwerp
Apr. 30 May 28 .....Minnedosa
May 14 June 11 .....Melita

To Liverpool
May 2 May 30 .....*Montroyal
May 3 May 31 .....Montreal
May 9 June 6 .....Montcalm
May 16 June 13.....Montrose
May 23 June 20 .....Montclare

To Cherbourg-Southampton-Hamburg
May 7 June 4 ...*Empress of (Scotland
May 21 June 18 ...*Empress of (France

*From Quebec

Apply to Local Agents

J. E. PARKER
General Agent, Passenger Department, 1 King Street East, Toronto
Adelaide 2105

Purity SALT

The Highest Quality Salt You Can Buy—

Salt is salt, but *Purity* Salt is better salt. As its name implies, *Purity* is all salt. Pure — Clean — full-flavored and free-running. Many housewives will accept no other.
61

TEA SERVED IN LONDON SHIPPING BOARD OFFICE

WASHINGTON, April 19. — Canadian Press. — Tea is served at four o'clock every afternoon in the offices of the shipping board in London, it was brought out at yesterday's hearing of the House committee investigation board.

G. B. Moore, European traffic manager for the fleet corporation, was questioned by Representative Connally (Democrat, Texas) relative to the practice of tea drinking.

Mr. Moore insisted that no time was wasted by this practice as tea is served while work is in progress.

Tea is furnished by the management of the office building, Mr. Moore said, at a cost of about 20c to each person for five days' service of tea and wafers. Because of the extreme cold in the London office buildings, Mr. Moore explained, tea was necessary for warmth.

FIRE DESTROYS BLOCK.

STAYNER, April 19 (Canadian Press). — Fire totally destroyed P. MacDonald's block, consisting of five stores here last night.

The estimated loss is $40,000.

The cause of the fire is unknown.

BABY WAS ROASTED TO DEATH ON OVEN

QUEBEC, Apr. 19. Canadian Press. —The 8-months old baby of Mrs. A. Drouin, St. Joseph de Beauce, was roasted to death in the oven of a large farm house type stove at her home Thursday.

After having been out in the rain Mrs. A. Drouin placed her baby boy near the stove to allow his clothes to dry. She went to the second story of the house to change her own clothes, but had been there only a few minutes when she realized that there was something wrong, and running down stairs she found her baby roasting in the open oven.

The PRICE of Washington's
Delicious - Instant
COFFEE
Has not been advanced
YET
More economical than ever

A Sure Relief for Women's Disorders—10 Days Treatment Free

Orange Lily is a certain relief for all disorders of women. It is applied locally and is absorbed into the suffering tissue. The dead waste matter in the congested region is expelled, giving immediate mental and physical relief; the blood vessels and nerves are toned and strengthened; and the circulation is rendered to normal. As this treatment is based on strictly scientific principles, and acts on the actual location of the disease, it cannot help but do good in all forms of female troubles, including delayed and painful menstruation, leucorhea, falling of the womb, etc. Price $2.00 per box, which is sufficient for one month's treatment. A Free Trial Treatment, enough for ten days, worth 75c, will be sent Free to any suffernig woman who will send me her address. Enclose 3 stamps and address, MRS. LYDIA W. LADD, Windsor, Ont. Sold by leading druggists everywhere.

Cunard Line CANADIAN SERVICE

Two More Links— in the **St. Lawrence Route Chain**

The Carmania and Caronia—sister ships—largest pair of cabin class ocean steamers in the world, have been added to the Cunard-Canadian Fleet.

Both ships are superbly decorated and equipped, and manned by staffs which fully maintain the Cunard standard of thoughtful, cheerful service.

A voyage down the great St. Lawrence, through the Gulf and across the ocean in one of these magnificent ships, is replete with historic interest, scenic charm and luxurious comfort.

Take the St. Lawrence Route to Europe.

For information consult the local Cunard Agent, or write to

The Robert Reford Co., Limited
General Agents
Montreal - Toronto
Quebec St. John, N.B. Halifax

TO THE ELECTORS
of the City of Peterborough

LADIES AND GENTLEMEN,

We wish, on behalf of the City Council, to commend to you the By-law to extend the period of the Fixed Assessment of the Canadian General Electric Company, which will be voted upon on WEDNESDAY NEXT, 23RD APRIL, and to ask you, one and all, to Vote for the By-law—because

It will secure the erection of a substantial buiding of approximately 50,000 square feet of floor space by the company;

It will result in the expenditure of between $300,000.00 and $400,000.00 in the building and industrial equipment;

It will give the fillip so much required at the present time to employment and business in the city;

It will demonstrate to the new control of the company our desire to co-operate with them;

It will secure to Peterborough future expansions in Canada by this great company;

It will result in the Peterborough plant continuing to be the chief manufacturing plant of the company in Canada;

It will start a healthy circulation in our industrial life, and the money spent will benefit everyone;

It will result in more taxes being paid by the company, which now pays $19,137.05 a year, as the new buiding will be assessed for School purposes;

It will not cost the Citizens anything for civic improvements, as such improvements are now supplied;

It will back up the City Council in their efforts to add to the industrial importance of Peterborough.

And all this is being secured by an extension of the period of the fixed assessment of the company's property for about three and a half years.

We need this expansion; we want all the beneficial results that will follow the passing of the By-aw, and we should roll up a large majority for it.

Peterborough expects every Elector to do his duty.

J. J. TURNER, Mayor.
J. W. MEYERS, Chairman Manufacturers' Committee.

3d-19 21 22

ARCHITECTS.

W. & WALTER R. L. BLACKWELL—Architects, Office, Bank of Commerce Building, corner of Hunter and Water Streets. Telephones, Office, 1300J; Residence, 1272.

BARRISTERS AND SOLICITORS

GORDON & O'BRIEN — Barristers, Solicitors, Notaries. Money to loan on easy terms. Special attention to Patents and Trade Marks Phone 219 G N Gordon, K.C., M.P., J. A. O'Brien
Mr. Gordon will be in his office each Saturday, during the Session.

S. T. MEDD—Barrister, Solicitor, Notary, Office over the Dominion Bank, corner of George and Simcoe streets. Telephone No. 22. Private funds to loan at current rates upon easy terms.

PECK, KERR & McELDERRY, Barristers Solicitors and Notaries Office, Water street, Peterboro. Money to loan at the lowest current rates of interest on easy terms of payment. R. A. Peck, F.D. Kerr, V. J. McElderry.

O'CONNELL & CORKERY, Barristers, Solicitors and Notaries. Money to loan at the lowest current rates of interest. Daniel O'Connell, John R. Corkery, Hunter street, two doors west of the Post Office.

DUMBLE & JOHNSTON—Barristers, Solicitors, etc. Office, over the Toronto Savings and Loan Company, George Street. D. W. Dumble, K.C., W. Johnson.

A. E. DIXON—Barrister, Solicitor, etc. Office, Hunter and George streets. Entrance next to Madill's drug store.

HALL & HALL—Barristers, Solicitors and Notaries Public, Hunter street, Peterborough next to St. John's Church. Money to loan at the lowest rates of interest. E. H. D. Hall. Basil D. Hall.

MOORE & WEARING—Barristers and Solicitors, 403 Water street, opposite the Post Office. Money to loan at the lowest current rates of interest. Jos. Wearing, M.A.

R. R. HALL—Barrister, Solicitor, etc. Peterboro, Ont. Office, corner of Hunter and Water streets, over the Canadian Bank of Commerce. Trust Funds to loan on easy terms of payment.

JAMES FORDYCE STRICKLAND—Barrister, Solicitor, Notary Public. Money to loan. 275 Water street, Peterboro. Phone 191.

WILFRID F. HUYCKE, Barrister, Solicitor, Notary Public. 395 Water street. Telephone 339.

MEDICAL.

DR. BUCHANAN, F.R.C.S. Edinburgh; M.R.C.S., Eng.; L.R.C.P., London, Eye, Ear, Nose and Throat Specialist. Hours. 9-11, 2-4 p.m., and 7-8 p.m 'Phone 519. Office, corner Water and Murray streets.

DR. C. C. CRAGG—Eye, Ear, Nose and Throat Specialist. Office 295 Charlotte street, formerly occupied by Dr. Neal. Hours—9-11 a.m., 2-4 p.m., 7-8.30 p.m. Telephone: House 980J, Office 2185.

NOTICE.

DR. C. B. WAITE, M.D., C.M.—Post Graduate London ,Eng., 300 Charlotte street. Office hours: 9 to 11 a.m., 2 to 4 p.m., 7 to 8 p.m. 'Phone 344.

MONEY TO LOAN.

We have funds to loan on Real Estate Security at the lowest rates. GORDON & O'BRIEN. Phone 219

OSTEOPATHY.

DR. WILL A. SETTLE—Osteopathic Physician. Office in Crown Apartments, 124 Hunter street. Corner Water and Hunter streets. 'Phone 849. Office Hours, 9 to 11 a.m., 2 to 5 p.m. and 7 to 9 p.m.

DR. MARY E. DAVIDSON, Osteopathic Physician, 308 Charlotte street, Peterborough. 'phone 1016W. Hours, 10 a.m.-12m; 2 p.m.-5 p.m.

INSURANCE.

FRANK A. BLACK—309 Barrie Bldg., Peterborough, Ont., representing Manufacturers' Life Ins. Co. 'Phone 308. Residence 2230.

RAILWAY TIME TABLES

CANADIAN NATIONAL RAILWAY.
All Trains Daily Except Sunday.
(Corrected to date.)

No. 91—7.10 a.m., for Lindsay and Toronto.
No. 96—8.10 a.m for Port Hope and Toronto .
No. 93—8.20 a.m., for Lindsay, Blackwater, Junction, Orillia, Midland, North Bay and Toronto.
No. 98—8.25 a.m., for Hastings, Campbellford, Belleville and points on the main line east.
No. 269—8.30 a.m., for Lakefield.
No. 92—12.02 p.m., for Lindsay, Port Hope, Toronto, Buffalo, making connections with the International Limited for London, Detroit, Chicago and Ottawa.
No. 100—12.15 p.m., for Hastings, Campbellford, Belleville and Ottawa.
No. 271—12.25 p.m., for Lakefield.
No. 95—5.34 p.m., for Lindsay, Orillia, Midland, North Bay and Toronto.
No. 99—8.19 p.m., for Lindsay.
No. 94—9.10 p.m., for Port Hope, Montreal and Boston. Carries sleeper for Montreal.

CANADIAN PACIFIC RAILWAY.
(Corrected to date.)

GOING EAST—
11.59 a.m.—Norwood, Havelock, Bonarlaw, Tweed, Perth, Smith's Falls, Kingston, Ottawa, Montreal and intermediate points daily. On Sunday this train proceed east only as far as Havelock.
8.20 p.m.—Indian River, Norwood, Havelock, Tweed. Daily except Sunday.
12.02 a.m.—Havelock, Tweed, Kingston, Perth, Smith's Falls, Montreal, St. John, Boston and New York. Daily except Saturday.
1.55 a.m.—Havelock, Tweed, Kingston, Perth, Smith's Falls, Ottawa
GOING WEST—
5.16 a.m.—Myrtle, Toronto, Guelph, Goderich Hamilton, Galt, Woodstock, St. Thomas, London, Chatham, Detroit, Chicago and New York. Daily.
6.01 a.m.—Toronto (Yonge Street), Hamilton, Owen Sound, Teeswater and intermediate points. Daily except Sunday.
7.35 a.m.—Toronto, Hamilton, Brantford, Buffalo, Rochester, Boston, New York, Galt, Woodstock, London, Chatham, Detroit and intermediate points between Peterboro and Toronto Daily except Sunday.
9.35 a.m.—Bethany, Lindsay, Orillia, Port McNicol and intermediate points. Daily except Sunday.
2.50 p.m.—Toronto, Hamilton, Brantford, Buffalo, New York, Galt, Woodstock, London, Windsor, Detroit, Chicago and intermediate points between Peterboro and Toronto. Daily.
6.50 p.m.—Lindsay, Toronto and intermediate points. Daily except Sunday.

It Pays to Advertise.

SEEDS

The name "Steele, Briggs" stands for over fifty years experience in the production of better seeds.

SOLD EVERYWHERE IN CANADA

Send for new illustrated catalogue

STEELE, BRIGGS SEED Co. LIMITED

"CANADA'S GREATEST SEED HOUSE"

HAMILTON TORONTO WINNIPEG REGINA

The name is your protection

STEELE, BRIGGS

Financial News and Views

Canadian Stock Exchange and Mines

New York Stock Exchange and Curb Prices

TO-DAY'S QUOTATIONS AND OPINION AND REVIEWS OF THE MARKETS.

(Quotations Supplied by Arthur C. Hawley. 'Phone 186).

NEW YORK STOCKS.

	High	Low	Close
Allied Inter.	20½	20½	20½
Amer. Asphalt ..	34½	34⅛	34½
Baldwin Loco. ..	112	111¼	111¼
Balt. & Ohio ...	53⅝	53⅜	53⅝
Amer. Can.	99½	98¾	98⅞
Cosden Oil	33¾	33¾	33¾
Cal. Pet.	22⅜	22⅛	22⅛
Davison Chem. .	45¼	45¼	45¼
Famous Players.	67¾	67¼	67¼
Gulf States Steel.	69	68½	68½
Kelly Spring. ...	15	14⅞	14⅞
Kennecott	37⅞	37¾	37¾
Pan-Amer. B ...	44⅞	44⅞	44⅞
Prod. & Ref. ...	26¼	25½	26⅛
Gen. Electric ...	212	211	211
U. S. Rubber ...	27⅞	27⅝	27⅝
Sinclair Oil	21⅛	20¼	20¾
Cast Iron Pipe ..	78¼	77	78⅜
South. Pacific ...	90⅞	90	90
South. Rail.	53	53	53
Studebaker	85⅞	85	85½
Amer. Wool	66	65⅝	66
U. S. Steel	98⅝	98⅛	98⅝
Union Pacific ...	131	131	131
Stand. Oil N.J. ..	36¼	36	36
Stand. Oil Calif. .	58¾	58⅛	58⅛

CANADIAN STOCKS.

	High	Low	Close
Abitibi	57	56¼	56¼
Atlantic Sugar ..	14¾	14¾	14¾
Barcelona	14	13	14
Bell Tel.	128	126⅜	127
Brazilian	50½	50¼	50⅜
Brompton	35½	34½	35
Brit. Emp. St. F.	40	38	40
Brit. Emp. St. C.	10¼	10	10¼
Canada Bread ..	67	64	67
Canada Cement .	90	89½	90
Can. Steam. C...	15	14½	14½
Span. River C...	97	96¾	96¾
Steel of Canada .	74½	72⅝	72⅝
Toronto Rly. ...	85	84	85
Winnipeg Power.	25	24	24
Smelters	36	34	35

"Stainer's Crucifixion"
(At ALL SAINTS)

Stainer's "Crucifixion," a sacred meditation on the Passion of Our Blessed Lord, was sung last evening in the Church of All Saints, with full choir and organ, and was listened to with deep attention by a very large congregation.

This music is perhaps the masterpiece of one of our more modern composers, Sir John Stainer, and has no equal in solemnity and beauty, to mark the story of the Crucifixion.

The choir, numbering forty-eight, with several absentees through sickness, had no assistance from outside their own members, and their rendition last evening reflected great credit to themselves and acted as a reward for the faithful hours devoted to practice, which must have been necessary to attain the perfection they displayed.

The opening chorus, "Jesu, Lord Jesu," was a splendid example of pianissimo singing, and was but the harbinger of better things to come.

In the chorus, "Fling wide the gates," the choir excelled themselves and gave evidence of the excellent and careful training they had received. They sang as one voice in response to the conductor's baton, the leads all being taken with the firmness and certainty which mark the trained singer.

The last chorus, "The Appeal of the Crucified," which depicts our Saviour appealing to humanity to come unto Him, and the ultimate answer of the crowds, as they shouted, "Crucify," was a revelation in choral singing, the choir working up to the climax in a manner realistic and compelling. Then the music dies away almost to a whisper, in response to the final appeal.

The solos for bass and tenor were taken respectively by Mr. T. H. Boddy and Mr. George E. Chandler, and their work throughout the evening was splendid. There was probably one outstanding feature, in the duet, "So Thou Liftest Thy Divine Petition," which was beautifully sung. It was indeed an impressive number.

The assisting artiste, Mrs. J. A. Foster, violinist, played as a solo number, Handel's celebrated "Largo" in fine taste and execution. Her work during the entire performance added a beauty to the accompaniment that was much enjoyed.

The other solos, those allotted to the two thieves on the cross, were taken by Messrs. W. Gatfield and S. Willis, with due care to expression and in excellent voice.

To the choirmaster, Mr. George E. Chandler, belongs the credit which is certainly due him for the long hours of arduous labour he must have have bestowed on chorus and solo work alike, to bring both to such a state of perfection as was evidenced last night.

The organ accompaniments were in the hands of Mrs. W. A. Logan, the church organist, and were all that could be desired.

The devotional portions which opened and closed the service were in charge of the new rector, Rev. Douglas Paterson.

Save it with Kyanize

YOU CAN DO IT YOURSELF —FOR LESS THAN $5

You can do it—for less than $5

Thousands of car owners have refinished their cars with KYANIZE Motor Car Enamels. Just spend an afternoon in giving the old car a new finish. You can do it.

KYANIZE Motor Car Enamels come to you all ready for instant use—allow under average conditions, a good twenty-four hours to dry. Your total outlay for everything, including a good brush, sandpaper, etc., will not exceed a five dollar bill. KYANIZE Motor Car Enamels paint and varnish in one operation. Sold in ten colors, black and white. They level out to an ridgeless smoothness with a highly brilliant, waterproof surface that will not crack, peel or chip.

KYANIZE Top and Seat Dressing—a waterproof, elastic, coating easily applied and dry in a few hours. Gives the appearance of "newness" to leather and imitation leather tops, seats and cushions.

Satisfactory Results Guaranteed

If any KYANIZE product when properly applied to the proper surface fails to give absolute satisfaction, we will refund the purchase price for the empty can.

FREE

Our Booklet "HOW TO PAINT YOUR AUTOMOBILE" with complete instructions will be given FREE OF CHARGE to any motorist who will bring or send this advertisement to our store.

Get your copy today IT'S FREE.

Eczema Is Healed

The formula of this treatment is being published. It contains the rare imido—T.D.D.M.-H.C. A cooling, refreshing fluid, leaving no stains, no unpleasant odors. It vanishes into the pores—the intolerable itching disappears.

D.D.D.

4RE-Meth Sal.-AC.Sal-Phen-Glyc-Sp res-Imido-T.D.D.M.H.C.J

We guarantee D. D. D.—The first bottle relieves you or your money back. $1.00 a bottle. Try D. D. D. soap too.

McDermid & Jury, Druggists, E. L. Payne, Druggist, J. P. Bond, Druggist.

ANOTHER EARTHQUAKE IN ENGLISH MIDLAND

LONDON, April 19.—(Canadian Press).—Violent earth tremors were again reported to-day in the midland colliery district between Alfreton and Sutton in Ashfield.

They lasted but a few seconds. The characteristics of the disturbance were similar to those of the recent 'quake in this district, but it was of less severity.

Little material damage was reported.

Twenty-six thousand persons can stand at one time under the roof of St. Paul's Cathedral, London.

IS NOT LEAVING TOWN FOR GOOD

M. VENERANDA.

Who emphatically denies the rumour that he is about to "skip" the city with the proceeds from his Model Shoe Store Fire Sale, and Royal Footwear Giving-up-Business Sale, to reside permanently in Italy.

He also wishes it distinctly understood that he has no thoughts of evading his liabilities. On the contrary, he invites presentation at the Royal Footwear Store of all financial claims against him, which will be discharged in full.

Mr. and Mrs. Veneranda will leave shortly on a holiday trip to their fatherland, subsequently returning to Peterboro and resuming business, and they resent being numbered in that category of aliens who never assume Canadian citizenship, but whose objective is to acquire sufficient means in Canada to constitute an independence in their natal country.

Mr. Veneranda came to this country when 16 years of age, locating in Peterborough, and he has been a naturalized Canadian citizens for ten years.

SIR GEO. FOSTER HERE WEDNESDAY

He Will Explain the Advantages the People of Canada May Obtain From League of Nations

The question in the House of Commons last Wednesday by A. J. Benoit of St. Johns-Iberville, as to what advantages the people of Canada have derived from the expenditure of $818,355.78 on the League of Nations is one that all Canadian citizens should be interested in.

Sir George E. Foster, who was one of the Canadian delegates to Geneva will no doubt answer this question on Wednesday evening next, at the Capitol Theatre, at which time he comes to Peterborough in the interest of the League of Nations Society. The meeting will be open to the public, and will commence sharp at 7.30 p.m., so that those attending will have an opportunity of visiting the Motor Show.

MUSIC AT GEORGE STREET

"The Seven Last Words from the Cross," embodying the seven final brief speeches of Christ as he hung on the Cross of Calvary, was the subject of a Passion Meditation sung last night in George Street Methodist Church, by the choir of the church, augmented to almost sixty voices by assisting singers and choir members.

A congregation of nearly three three hundred people listened with silent, appreciative attention to the solemn, reverent rendition of the beautiful music.

As phrased by Mr. E. E. Ingall, moving a vote of thanks at the conclusion of the performance, "it is difficult to render adequately a slow, mournful andante," but the choir last evening were equal to the demands of even this type of exacting music, and succeeded in portraying the agony of the Saviour on the Cross in a manner convincing and realistic.

The devotional parts of the service were taken by the pastor, Rev. H. W. Young, who gave also, as an introduction, a brief review of the life and work of the composer, Theodore Dubois, a great French musician of the modern school.

The solo work was rendered by Mrs. Dorothy Allan Park, soprano, Maurice H. Park, tenor, and Arthur Brown, of Toronto, baritone, in a manner that left little to be desired.

Mrs. Park's beautiful voice was heard to excellent advantage in the introduction, "All ye that pass by."

Mr. Brown, whose voice is a full rotund baritone, of rich timbre, sang the first phrase, "Father, forgive them, for they know not what they do," with the choir as a background, epitomising the shrill, menacing shriek of the infuriated mob.

Mr. Park took the recitative in this section, his clear, beautifully-enunciated words and his fine, warm tenor tones making his work, as always, particularly effective. Again, in the second phrase, in the words addressed to the dying thief, "This very day shalt thou be with Me in Paradise," Mr. Park took the lead, with obligato by Mr. Brown, and the three fine voices united in the words to St. John: "Woman, behold thy son." A reverent, sonorous rendition of the bitter cry, "My God, my God, why hast Thou forsaken Me," was given by Mr. Brown, who also had the solo in the fifth phrase, "I thirst," with recitative by Mr. Park, and some wonderful work in the choir chorus in the mocking cry of "Aha," addressed to the dying Victim.

An unaccompanied chorus of men's voices was heard here in splendid effect, with a concerted loud response to the final plea, when the Jews scoff at Christ, telling Him to come down and save Himself. The cry of the weary Christ mingles with the vociferation of the infuriated mob.

The sixth section, "Father, into Thy hands I commend My spirit," was taken by Mr. Park in fine voice, the choir providing a hushed accompaniment to the clear singer.

The finale, "It is finished," was commenced by Mr. Brown, and completed by Mr. Park and the concerted voices, with an introduction by Mrs. Park, "And then said Jesus, crying with a loud voice."

A beautiful, soft-toned finish was the choral number, "We do adore Thee, O Christ, and praise Thee, Thou who has redeemed the world."

The work of the choir during the entire rendition was especially good. Under the baton of the conductor, Mr. J. H. Renwick, their concerted work was remarkably effective. In their dramatic presentation of the mob spirit, in the expressiveness and shading of their softer music, their artistic perception of the demands of the tragic drama was all that could be desired.

A background of accompaniment that could not be surpassed for intelligent appreciation and sympathetic understanding was provided in the beautiful organ and piano music.

The accompaniments to "The Seven Last Words" are singularly beautiful, and received adequate expression from the hands of the organist, Mr. George H. King, and the pianist, Miss Bessie Elcome, A.T.C.M.

The organ recital by Mr. King, preceding the musical setting was a rendition of reverent and devotional music, beautifully played, which formed a fitting introduction to an impressive service.

An eloquent vote of thanks, "for this splendid music, thoughtfully treated," phrased by Mr. E. E. Ingall, who included Mr. Renwick, the choir, the assisting singers, and the artistes, in his motion, was seconded by Mr. H. G. Walker, and presented by Rev. Mr. Young.

FUR COATS.

Tailored fur coats for spring are the latest wrinkle. An attractive white fur is made on tailored lines with a notched collar and all the edges are bound with black silk braid.

ULSTER PREMIER WILL ATTEND A CONFERENCE

BELFAST, April 19. — (Canadian Press). — Sir James Craig, Ulster Premier, accompanied by the Marquis of Londonderry and Attorney-General Best, will leave here on Monday for London to attend a conference over the adjustment of the boundary between the Free State and Ulster.

The cost of national defense for the next fiscal year is placed at $548,531,238.

Beauty-Personality-Magnetism Gifts of the Healthy Woman

THE types of feminine beauty are so diverse that it is sometimes difficult to follow the judges' ideas in the many beauty contests.

But the charm is really in the personal attractiveness of the individual rather than in regularity of feature and on closer investigation it will be found that perfect health is an important factor.

Poise, grace of carriage and elasticity of movement are essential and these as well as beauty of the skin depend largely on the condition of the general health.

Weak blood and irritable nerves are not conducive to charm and beauty.

By overcoming these conditions you lay the only sure foundation for the improvement of your personality.

By making the blood rich and nourishing Dr. Chase's Nerve Food will do much for the woman who finds her health in a run-down condition.

Such accompanying symptoms as sleeplessness, headache, irritability will soon disappear under this treatment.

As the blood becomes richer and purer you will find the healthful glow returning to the complexion and new vigor and buoyancy to the whole body.

You will find that you are taking a more cheerful view of life and the improvement in your physical condition will be manifested in your every movement.

Health and beauty go hand in hand. Improve your health by using Dr. Chase's Nerve Food. 60 cents a box of 60 pills, at all dealers or Edmanson, Bates & Co., Ltd., Toronto.

Plantol

A Toilet Soap made only from plant fruit and flower oils

The soft, foamy, luxurious Plantol lather cleanses and benefits your skin as only a combination of rare floral oils from the tropics could accomplish. In twenty-five years many makers have tried to excel Plantol—none have succeeded. It has carried the British tradition of utmost quality and purity into every quarter of the globe. Now, in a popular shape and a new wrapper, you may buy Plantol at a very reasonable price.

929

An Exquisite Toilet Soap

ESSEX

A SIX By Hudson

"It is the Car for Everyone"

Says H. A. Tarantous, noted automobile authority in "MOTOR"

"The New Essex possesses many qualities which I did not believe could be incorporated in a closed car selling for the price.

"It is a type long needed in this country. It possesses grace and beauty, can travel at sustained high speed without passenger discomfort, is surprisingly economical to operate and does not cost much to buy.

"These qualities combined in a six-cylinder closed car selling at such a price, shows what can be done by an organization that can work just a little bit ahead of the market, and see public demand before it arrives.

"It is unusually smooth, accelerates better than the previous Essex, which is saying a great deal, and is 'the' car for everyone."—H. A. Tarantous, in MOTOR.

The COACH $1365

Touring Model $1190

F. O. B. Windsor—Taxes Extra

BREWER MOTOR SALES

Cor. Queen and Hunter Sts., Opp. St. John's Church, Peterboro

751

A WOUND IS AN OPEN DOOR

Absorbine Jr. enables you to shut the door quickly.

The skin is Nature's own protection against germs. When it is bruised, broken or cut, that protection is withdrawn. The door is open. As quickly as possible Nature closes it by forming what we call a scab and renders you comparatively safe against infection. But this scab sometimes takes days to form and until it has fully sealed the wound, even until the wound has thoroughly healed again you must furnish the required protection yourself.

A few drops of Absorbine Jr. in the water will give you an antiseptic wash that will kill all possibility of infection and help nature to heal the wound. As well as being a very powerful germicide, Absorbine Jr. will draw out the inflammation and bring instant relief.

Absorbine Jr. is antiseptic, germicide and liniment in one container—handy to keep always in the house; easy to carry around if you travel.

$1.25 at your druggist's.

COUNCIL WOMEN HELD MEETING

Letter of Thanks Received From Dr. N. H. Sutton—The Ottawa Meeting.

The regular monthly meeting of the Local Council of Women was a brief session, with a small attendance, on Thursday afternoon, in the green room of the Y.W.C.A. The president, Mrs. A. Stevenson, occupied the chair. The treasurer's report was given by Mrs. N. D. Seaton, and the correspondence read by Mrs. A. Mowat.

Mrs. Mowat read a letter of thanks from Dr. N. H. Sutton, for the cooperation of the Local Council in the recent Social Hygiene Exhibit. A letter was also read from G. N. Gordon, K.C., M.P., replying to a letter from the Council, asking that a petition to remove a ban on certain objectionable literature coming into Canada be disregarded. Mr. Gordon promised his support along the lines of preventing literature of this class being brought into Canada.

In the absence of Miss A. Walton, convenor of the Objectionable Literature and Films Committee, Mrs. Stevenson reported the action of the Royal Theatre in discontinuing vaudeville to which exception was taken by the Council some time ago, and asked the goodwill of the Council toward the Royal Theatre on this account. Patronage of the Motor Show was also advocated.

It was announced that Mrs. H. R. H. Kenner will be convenor of the Committee of the League of Nations, which will procure speakers for various talks on the subject of the League and its work. Mrs. Stevenson referred to an article which appeared in MacLean's Magazine recently, when the writer mentioned the coming conference of women of the World to consider the Causes of War, and declared that the only reasonable action was to prohibit war by law, in the same way as duelling was prohibited. The causes of duelling had not been removed, but it had been made illegal, and such action was the course to pursue with war also. Mrs. Stevenson also referred to the action of the Provincial Department, in doing away with the September examinations, as working somewhat of a hardship to working entrants who desire to get their matriculation, also to teachers.

The Ottawa Meeting.

Mrs. A. Mowat read a lengthy abstract of the minutes of the executive meeting of the National Council, held in Ottawa on April 1st and 2nd, with the National President, Miss C. E. Carmichael, of New Glasgow, in the chair. The executive meeting considered matters of import to women, in a great variety of subjects, ranging from questions affecting morals to the consideration of treatment for goitre. Ladies of international organizations have been asked by the Government to contribute articles to a pamphlet issued in connection with the Canadian Show at the British Empire Exhibition, the pamphlet to be entitled, "Canada —a Call to Women."

It was announced that the annual meeting of the National Council had been postponed from June to October, as Toronto will be filled with various types of organizations in convention during June. A resolution from the Victoria, B.C., Council requested the Minister of Justice to change the environment of two boy offenders, now incarcerated with an old criminal. The honor conveyed in the appointment of a Council member, Mrs. Thorburn, as honorary commissioner to the British Empire Exhibition, was mentioned, also a resolution which petitioned the C. N. R. and C. P. R. Railways to prohibit smoking, by men or women, in the observation cars.

A resolution condemning hazing, one regarding the inclusion of the present soldier bonus in a total pension award, and a resolution regarding the institution of "habit forming" centres for lower-grade mental defectives, in centres where no accommodation for such is made in institutions; resolutions making adultery and bigamy crimes; petitioning the paying of prisoners, and the awarding to their dependents of a portion of such wages; the making of registration of divorce compulsory; a petition to refrain from cutting the grant toward the fighting of venereal disease; to allow the manufacture and importation of oleomargarine, and a petition with regard to pure bedding laws, were all considered at this meeting.

IMPERIAL SPORT SHOE CLEANER

This is a special Be Be Co. product for Sport Shoes—it cleans and polishes without staining or removing the color, (red, blue, green, etc.) Use on Sport shoes of Elk or Smoked Horse leathers, etc.

This polish is a favorite with ladies as it does not stain the hands.

FROM ALL GOOD DEALERS

Boston Blacking Co. MONTREAL

9-24

WDAF REACHES OUT.

Along with other powerful broadcasting stations that find pleasure in reports of fans from foreign lands, WDAF, Kansas City, claims consideration. Recently its program was heard as far south as Los Andes, Chile, 4500 miles away.

BLACK AND BROWN

The combination of black and brown is much used in millinery this year and it is infinitely more attractive and dashing than it sounds.

A Severe Attack Of Heart Trouble Was Relieved By MILBURN'S Heart and Nerve Pills

Mr. S. E. Barnes, Athens, Ont., writes:—"Four years ago I had a very severe attack of heart trouble. I consulted my doctor; he treated me for some time, but I only seemed to be getting worse. I finally went to our druggist and purchased three boxes of Milburn's Heart and Nerve Pills and derived immediate relief from their use, and I can truthfully say they are a wonderful medicine. I always keep a box on hand, and if I feel out of sorts I take a few pills and feel all right again."

Milburn's Heart and Nerve Pills are 50c. a box at all dealers, or mailed direct on receipt of price by The T. Milburn Co., Limited, Toronto, Ont.

IT'S UP TO YOU

The word philantrophy signifies the love of mankind, and one of the earliest philantrophists recorded in history was Basedow, a German by birth. An institution to inculcate the principles of philantrophy was founded under his auspices at Dessau, Germany, in 1774; that establishment was very appropriately called "Philanthropin."

A Great Heart.

One of the greatest philanthropists the writer has ever known was Quinten H—, scion of a noble British house, and brother of the colonel of the first regiment in the British Empire—the Horse Guards—about 38 years ago. His love of all mankind was practical as well as sympathetic, and overflowing in measure toward children and young folks in their teen age. Founder of a home for working boys in the city of London, where they were safe-guarded from the snares and pitfalls of the world's great metropolis, he never tired of contributing to their uplift and material and spiritual welfare. And so ardently did he enter into this great philantrophic hobby of his, so to speak, that he gave "his boys" two week's summer holidays at his own country home—a charming manor house and estate in Hampshire, one of England's most beautiful countries. Thither they were conveyed in platoons by train and there they were fed on the fat of the land and indulged in outdoor sports and varied recreations, to say nothing of a gloriously invigorating yachting trip or two on the sun-kissed waters of the Salent or English Channel, as occasion offered. These boys were the joy of Mr. H's life, their needs and interest his care during adolescence, and in many instances in early manhood and even later. And that "home" was the stepping-stone to a great semi-exclusive Young Mens' Institute, offering many of the privileges of a "club," together with advanced educational opportunities, clean entertainment, musical advantages and manly sport.

Love of Mankind.

Such was one great-hearted Englishman's conception of practical philantrophy—the love of mankind—and he went to his reward mourned by hundreds of his fellow humans, who had abundant reason to bless the day they found a sympathetic patron in Quinten H—.

Of course, comparatively speaking it is given to but few, the means and opportunity for individual philantrophy like that exemplified by Mr. H—; but, collectively, a somewhat similar work is being undertaken by Peterborough's Health Association. At least the principle of caring for underprivileged young folks is being applied in a very practical way indeed. And without detailing here, the varied branches of that exemplary organization's community endeavors, one finds a modest analogy in their summer camp for children at Jackson Park and Quinten H's country home and "his boy's" annual vacations. Both he and our Health Association made and make a summer holiday possible for those to whom it otherwise was and is unattainable. But unless generous public cooperation is forthcoming this year and each succeeding year these annual kiddies' outings may have to be restricted instead of extended in scope. In the absence of a great wealth philantrophist here like Quinten H—, collective association and personal support of this God-given prospect must be available that no child's hopes for Jackson Park vacation privileges be blighted. The local Health body, Kiwanians, Rotarians and their organizations have done and are doing their bits in this connection, and now appeal for collective community effort through the Motor Show.

Making the Welkin Ring.

So bear in mind that the receipts from the Motor Show next Wednesday, Thursday and Friday go toward maintenance of the children's summer camp. A generous attendance at the former event will combine in a collective movement costing the individual little, yet aggregating a total that will bring cheer to the hearts of many a little one. Therefor the success of the Motor Show means boosting that camp where each summer the welkin rings again and yet again with the happy, joyous, grateful voices of Peterborough kiddies in fullest enjoyment of those natural environments of which the Great Master intended each should have his or her share.

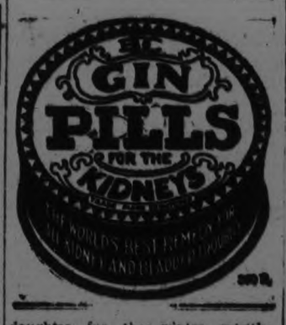

FRIDAY SERVICES ST. JOHN'S

The special services at St. John's church yesterday, were very well attended. The Rev. O'Conor Fenton of Norwood had charge of the three-hour service from 12 to 3 p.m.

In the evening there was a service consisting of sacred music with prayers and hymns. It has been the custom for many years past to hold such a service at St. John's, and although there have been many fine renditions by the choir in days gone by it is doubtful if there have ever been any to equal or surpass their effort of yesterday. From the first number to the last there was hardly a flaw to be noticed. This is more to be commended as the numbers were particularly exacting, as will be seen by the following order of service:

Processional, No. 140, O Sacred Head.
Lesson.
Collects.
Choral, "To Thee Great Lord"—Rossini.
H. W. Morphet, Tenor; H. Flowers, Bass.
Cantata, "Penitence, Pardon and Peace," Maunder.
Soprano, Mrs. A. L. Amys and Miss R. Quartermaine; Baritone, D. G. Melton.
Hymns in Cantata, No. 497 and 108.
Offertory (organ), Elegy in G—E. H. Lemare.
Choral, "All we like Sheep" (Messiah)—Handel.
Benediction.
Recessional, No. 225, "How Bright these Glorious."
Postlude, "War March of the Priests," Mendelssohn.

The opening selection, "To Thee, Great Lord," from the Oratorio of "Moses," by Rossini, was very well rendered, the solists being Mr. H. Morphet, tenor, and Mr. Flowers, the music was of a florid style, and well suited to their respective voices.

The cantata which followed, entitled "Penitence, Pardon and Peace," was the outstanding number. It was the first time that it had ever been sung in Peterborough. The principal solo part was taken by Mr. D. G. Melton, who is the possessor of a baritone voice of great range and power. He was heard to excellent advantage. His work was particularly heavy, but he was ably assisted by Mrs. A. L. Amys and Miss Ruby Quartermaine, who took the other solo parts, and by the choir who showed splendid coordination throughout. Mrs. Amys gave a very dramatic rendering, her work being especially noticeable in the sympathetic parts.

Miss Quartermaine undertook a part that is not often taken by an amateur and calls for a very large range of voice, but she rendered it with great smoothness and evenness of tone.

The choral number, "All we like Sheep," from Handel's Messiah, was easily the most exacting number of the evening. In this the choir surpassed themselves. Their attack was very fine in all the leads. The pianissima a Capella passages showed to great advantage the excellent tone quality and well balanced ensemble of the chorus.

The offertory voluntary by Mr. Mann was the Elegy in G by E. H. LeMare. It was played beautifully, softness of tone and reverence showing in every part of it.

Mr. Mann is choirmaster and conductor whose deep sense of reverence in the rendition of sacred music is very plainly shown in the success which he has achieved with the choir. Under his careful direction they gave a selection last night which reflects the greatest credit not only on themselves but on their conductor.

Rev. Dr. Blagrave at the conclusion of the service took occasion to thank the conductor and the choir for the great success which had attended their efforts.

Campbellford Personals

CAMPBELLFORD, April 19.—Miss Muriel Hyland, of Belleville, who has been visiting her parents, Captain and Mrs. Hyland, of the Regent Theatre, returned to her home in Belleville on Thursday. Mrs. Hyland and her two children, Helen and Tommy, accompanied her to Belleville.

Miss Margaret Dickson, student of the Normal School, Toronto, is spending the holidays at her home on Ramsey Street.

Miss Mabel Hay, teacher of domestic science in the Normal School, Toronto, is spending the Easter holidays at the home of her parents, Dr. G. A. and Mrs. Hay, Booth Street.

Mr. and Mrs. Thomas Clarke, of Norwood, spent Wednesday with friends in town.

Miss Nellie Davidson, of the public school staff, Toronto, is spending her holidays at her home on Frank Street.

Miss Essa Dafoe, teacher in the High School, is spending the Easter holidays with relatives in Toronto, and left on Thursday for that city.

Mrs. Wm. Hubble, Centre Street, who has been visiting her son and daughter for the winter months, returned to her home Thursday night.

Mr. Joseph Dolman, who has been wintering in California, returned to his home on Rear Street, on Thursday night.

Mr. Pat. Shannon, of Toronto, is visiting his mother, Mrs. J. Shannon, Centre Street.

Miss Marion Smith, of the High School staff, left on Thursday to spend the holidays at her home in Toronto.

Mr. G. A. and Mrs. Payne and daughter, Grace, left on Friday to visit at Belleville, Colborne and Cobourg, and will spend a week with relatives in those places.

Mrs. Robert Sherwin, of Norwood, is spending Easter week at the home of her daughter, Mrs. William Jones, Sebastapool Street.

Mr. George Boyd, of Camp Borden, arrived in town Thursday night, and will spend the holidays with Mrs. Boyd and his parents, Mr. and Mrs. J. Boyd, Oliver Street. His health has greatly improved since going to Camp Borden.

Mrs. Thomas Wilson, of Oshawa, is spending a week with her sister-in-law, Mrs. W. J. Aberhethy, Sebastapool Street. Messrs. Thomas and George Wilson, brothers of Mrs. Abernethy, arrived on Friday to spend Easter with their mother and sister.

Mr. Percy Johnston, Queen Street, is spending a week with his brotner Mr. Tom Johnston, in Peterboro.

Miss Helen Shannon, of Brantford, is home with her mother and sister, on Centre Street, for the holidays.

Mr. J. C. Fowlds, of Oshawa, spent Good Friday in Campbellford.

Mr. and Mrs. R. H. Cole and daughter, Mary, and Mr. and Mrs. Edwin Henson, spent Good Friday in Havelock with Mrs. Cole's mother, Mrs. O. W. Hubble. Mrs. Cole and Mary will remain till after Easter.

Miss Nelly M. Turner, of the Parry Sound Public School staff, arrived in town on Friday night and will spend the holidays at her home on Queen Street.

Mrs. W. H. Ashton, Inkerman Street, has been laid up with a cold, and was not able to fulfil her engagement at Trenton on Wednesday night. She was to have given an address for the W. M. S. there, but was unable to go. She was to have spoken at Wooler on Easter Sunday, but on account of a cold she has asked Miss Nelly M. Turner to go and give an address in her place. Miss Turner speaks to the W. M. S. of the Methodist Church in town on Tuesday afternoon, in the Sunday School room at three o'clock.

Master Adin Lowe, son of Mr. and Mrs. Walter Lowe, corner Garry and Wellington Streets, left on Saturday morning to visit his grandparents, Mr. and Mrs. Oakley, near Hastings.

Mrs. H. B. Longmore and daughter, Josephine, left on Thursday to spend about two weeks with Mrs. Longmore's aunt in Montreal.

Mr. Wilfred Peckett, of Toronto, spending the Easter holidays at his home here on Queen Street.

Mrs. John Chase, who spent the winter in Adrian, Mich., with her son, Mr. Henry Haig, and Mrs. Haig, returned to her home on Inkerman Street on Tuesday.

Mr. and Mrs. Walter Scott left on Tuesday for Orillia, where Mr. Scott has been transferred to the bank there. Mr. Scott has been on the staff of the Union Bank in town for several years. Mrs. Scott will be missed in the Mission circle of the Methodist Church especially, as she has been the faithful secretary for a few years.

The official board of the Methodist Church have given the use of the church for next Friday night to the Salvation Army, when Commissioner Sowton and Mrs. Sowton will be in town for special services.

Funeral of Mrs. McMullen.

The funeral of the late Mrs. McMullen, who was buried on Thursday afternoon at two o'clock, was largely attended by neighbors and friends. The service was taken by her pastor, Rev. H. S. Bennett, pastor of the Baptist Church, Campbellford, assisted by Rev. Mr. Shaw, Baptist minister at Menie.

The pall-bearers were:—Messrs. George Anderson, Edward Wilson, William Miller, Thomas Watson, Garnet Lloyd and Fred Hay.

The beautiful flowers sent were from: wreath, Mr. Fred McMullen (husband); wreath, from her brother, John Hay, sen., and family; sheaf, from Baptist Mission Circle, Campbellford; sheaf, from Miss May Hubble (niece); spray, from nephew, Mr. Grant McMullen; spray, from Miss Katie Gould; large cross, from the neighbors.

The late Mrs. Hay, whose name was Catherine Hay, was born on September 24th, 1858, on the same farm that she has lived always in the 8th concession of Seymour.

On March 24th, 1897, she was married to Mr. Fred A. McMullen, who, with her niece, Miss May Hubble, survives her.

The services in Christ Church on Good Friday were well attended in spite of the rainy weather, and were in charge of the Rector, Rev. G. C. Clarke, B.A.,

RONUK

The Famous English Floor Wax

In all sizes, per lb. - - 95c

Moore's Floor and House Paint

$4.75 Per Gallon

One gallon will cover from 400 to 450 sq. feet, 2 coats

PURE LINSEED OIL AND THE BEST WHITE LEAD

at very reasonable prices.

Give us a call with all your house-cleaning and renovating problems. We have been in the paint business for nearly 30 years

ENQUIRE OF US "AS SO HOW" WHEN YOU ARE PAINTING YOUR CAR.

Coleman Bros.

Phone 617 - 445 George St.

On Thursday evening, at the Prayer Service in the Methodist was a special service for Good Friday, and Rev. W. Elliott spoke on the different things Jesus did the day just before he was crucified. The hymns sung were all on the theme of the crucifixion.

PLEADS GUILTY TO MANY HOUSEBREAKING CHARGES

GALT, April 19. — (Canadian Press). — Chas. Weir, 26, pleading guilty to 15 out of 16 charges of house burglary in Galt and three charges of the same nature in Preston, was this morning sentenced by Magistrate Blake to 14 years in the penitentiary. He is also wanted on similar charges in London, Guelph and Kitchener, and will now go on trial in the latter place. It is estimated his loot ran into thousands of dollars, he having secured $535 from one place in Preston. Weir was the busiest burglar Galt has had in a long time. His wife and two children were in court when he received the sentence.

SPEECH TELLS DISEASE SAYS MEDICAL WRITER

LONDON, April 19. — (United Press).—Disease may be diagnosed from the human speech, declares E. W. Scripture in the medical magazine, "The Lancet."

Advertising the establishment of speech clinics for diagonise research, Dr. Scripture states that he has often properly classified cases of epilepsy by studying the peculiarities of speech in patients. He points out that, although surgeons do not know why, inability to say "third riding artillery brigade" is a sign of general paralysis.

Watch Teeth Stains Vanish —While You Wait!

No more dark, discolored, spotted or tobacco-stained teeth. Bleachodent Combination costs only few cents and removes unsightly stains at home—often in only three minutes! Leaves teeth flashing white, lustrous, clean. Recommended as quicker, surer, safer than old harmful, dangerous scouring. Fine for children's soft, sensitive teeth. No effect on enamel, as its mild ingredients are intended to act only on surface stains —not an enamel. Bleachodent Combination contains liquid to loosen stain coats and special paste which gently removes them. Paste keeps new stains from forming. Be sure to ask for Bleachodent Combination. At all good dealers such as: Bond's Drug Store, James Lynch, McDermid & Jury, C. M. Moncur, Warne Drug Co., Ltd., F. C. Weber.

BURNS IT OUT.

To overheat your electric iron, by using it too continually without turning off the power or by letting it overheat through forgetting it is turned on, will soon burn out your

CORNS

Lift Off—No Pain!

Doesn't hurt one bit! Drop a little "Freezone" on an aching corn, instantly that corn stops hurting, then shortly you lift it right off with fingers.

Your druggist sells a tiny bottle of "Freezone" for a few cents, sufficient to remove every hard corn soft, corn or corn between the toes, and foot calluses, without soreness or irritation.

Telephone 790 When You Want Your
PIANO OR ORGAN TUNED
Player Pianos A Specialty.
All Work Guaranteed.
W. H. CUNNINGHAM,
560 Weller Street

B. C. SHINGLES
I handle the best grades of British Columbia Shingles at best prices. Roofing and roofing materials our business.
FRED. H. ROWAN
607 Weller St. Phone 851

Lumber Wanted

Highest Cash Prices for any quantities of Birch, Maple, Ash, Elm and Basswood Lumber any thickness.

We have Opened up a Yard here with E. H. MANN, 175 Stewart St., Mgr. 'Phone 849.

The Pedwell Lumber Co., Ltd., of Toronto.
t.t.s-104

CHINA PAINTING
Mrs. Langley McCarthy Teaches Biscoffs' New and Beautiful Work in CHINA PAINTING

THE BUILDING SEASON IS HERE

SPECIFY
Canada Portland Cement for Permanence.
Gyproc Wallboard for Fire Protection.
Murray-Made Roofing for Satisfaction.
White Rock Lime for Whitewashing.

We also keep in stock all kinds of BUILDERS' SUPPLIES at REASONABLE PRICES, and GOOD ANTHRACITE COAL.

THOS. A. REHILL CO.
210 Wolfe St. (near C.P.R. Station)
'Phones: Office 245, Residence 665W

WILLYS-KNIGHT

Now within reach of all

The Knight-engined car was for years a car available only to the privileged few.

But for years Willys-Knights have been multiplying rapidly on the streets and roads of Canada until today Willys-Overland, by combining tremendous production with the marvellous Willys-Knight sleeve-valve engine, have brought this superb car within reach of all buyers of medium-priced automobiles.

YOU can afford to drive the Willys-Knight, and when you own this smooth-running car with its beautiful coach-work, luxurious comfort and tremendous power—tuned to a whisper—you own a car you want to keep. As the weeks and months and miles slip by, you are amazed and delighted to find yourself in possession of a car powered with an engine that actually improves with use. The same type of engine found in England's Daimler.

There are seven models, ranging from the roadster with its long, graceful, sweeping lines to the sedans, distinctive and luxurious, each priced within reach of all.

Touring **$1725** F.O.B. Factory Toronto, Taxes Extra

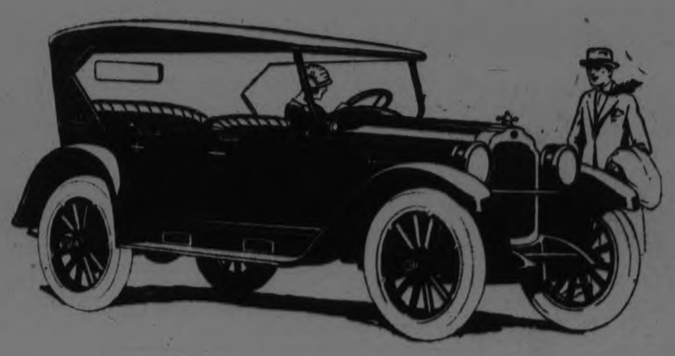

J. P. Pulkinghorn - 182 Hunter St.

Canada's Standard Smoke

BRIER

TRADE MARK

REGISTERED

73

BOTH CHICAGO TEAMS WON ON THE HOLIDAY

White Sox Take Three of Their Four Games With the St. Louis Browns—Cleveland Gets First Behind Edwards.

ST. LOUIS, April 18. — Two home runs in the second inning by Grimes and Miller, started the Chicago Cubs on their way to victory over the St. Louis Cardinals, in the fourth and last games of the series here to-day. Rogers Hornsby drove out the first home run of the season. The game was played on a wet field after a drizzle had delayed the game for 18 minutes. The score:

Chicago	020300100	6	10 1
St. Louis	000120000	3	9 1

Keen and Hartnett; Dyer, Pfeffer, Doak, North, Haines and Vick, Holm.

RECRUIT WEAKENED.

CINCINNATI, O., April 18. — Cincinnati made it two out of three in the opening series with Pittsburgh by winning the final contest 3 to 2. Carl Mays, making his first appearance in a National League uniform, was very effective, but was taken out in the last half of the eighth for a pinch hitter. Kremer, a recruit from the Coast, pitched great ball for Pittsburgh until the ninth. The score:

Pittsburgh	010000010	2	7 1
Cincinnati	000001002	3	7 7

Kremer and Schmidt; Mays, May and Hargrave.

AMERICAN LEAGUE.

DETROIT, Michigan, April 18 — Cleveland won the final game of the series to-day, beating Detroit 5 to 3. The Indians scored four runs off Cole, in the third inning on hits by Jamieson, Stephenson, Speaker, J. Sewell and Burns after two were out. They made their other run in the seventh off Pillette, who followed Cole. All Detroit runs were made possible by passes and errors. The score:

Cleveland	004000100	5	12 2
Detroit	100200000	3	6 1

Edwards and L. Sewell; Cole, Pillette, Holloway and Bassler.

COLLINS' HITS COUNT.

CHICAGO, April 18. — Chicago bunched hits off Ray Kolp to-day and made it three out of four from St. Louis, by winning the final game of the series 5 to 1. Eddie Collins led the attack with three hits, one of which was a homer. Hollis Thurston pitched in fine form. Score:

St. Louis	000010000	1	7 0
Chicago	20002010x	5	10 1

Kolp and Collins; Thurston and Burns.

POSTPONED GAMES THURSDAY.

National League—
New York-Brooklyn.
Philadelphia-Boston.

American League—
New York-Boston.
Washington-Philadelphia.

International—
All games postponed account rain.

COBOURG JUVENILE LEAGUE IS FORMED

Election of Officers Took Place and a Successful Season Is Expected.

COBOURG, April 19.—The Juvenile baseball league, which includes boys up to eighteen years of age, met for re-organization on Friday night in the Town Cucil Chamber. This league had a successful season last year, and are re-entering the baseball arena with good prospects.

The following officers were elected to carry on this year:

President—Charles Gummow.
Vice-Pres.—L. H. Wilson.
Sec.-Treas.—V. J. Butler.

The treasurer reported there was a balance carried over from last year of $38.44.

All entries to the league are to be in the hands of the secretary by April 26.

It was decided to again affiliate with the O.B.A.A. and the league is to be carried on this season in accordance with last year's constitution.

A meeting of the new executive will be held on April 29th to draw up a schedule.

The teams comprising the league last year were the Trail Rangers, St. Michael's and St. Andrew's. It is hoped there will be at least three teams in the league this summer.

The winners of the local championship were defeated last season when they came up against the Peterboro team, champions of Ontario.

Lawn Tennis Club Formed at Cobourg.

COBOURG, April 19.—The Cobourg Lawn Tennis Club in the last sporting activity to line up for the season here. At this meeting for reorganization it was decided to affiliate with the Ontario Lawn Tennis Club this season. Following officers were elected:

Hon. President—J. D. Hayden.
President—Miss Constance Hayden.
Vice-Pres.—Dr. W. J. Jamieson.
Secretary—A. R. Willmott.
Treasurer—H. C. Higginbotham.
Chairman of Grounds Committee—A Cochrane.

The club is expecting more outside games and a very successful season. They have made one payment on their share of buliding the new Bowling and Tennis Club House.

Keep your medicine closet so high that it is wholly out of reach of the children's hands.

JACK WILLIAMS FEELING "FINE"

Allows Only 1 Hit While In Box For Rochester.

(Belleville Intelligencer)

Mr. Ray Car received a letter from Jack Williams, which was written from Hotel Leeland, Danville, Virginia, on Thursday last. Jack is feeling fine and is getting along splendidly, he states.

The letter reads: "I am getting on quite good. I pitched three innings against Spartanburg yesterday. We were beaten 6-5 in a ten inning battle, but they just got one hit off me while I was in the box.

The following day, Jack explains that Spartanburg defeated Reading 3-2 in a nice battle.

"We won on April 10th from Winston-on-Salem North Carolina" the letter continues, "by 5-2. Today it is raining and we do not play. We got to Petersburgh next.

Jack asked for the Grand Trunk ball team, the team with which he made his mark in amateur ball, and stated he was not yet sure whether or not George Stallings would keep him for the season. He has twenty pitchers yet and he let two go last week. A man from Waterbury, Ct., is after Williams and has approached Stallings. The Waterbury man told Williams that he would like to get him, but as yet, Stallings has not said anything to Williams.

"My arm is fine" Jack concludes "and we leave on Friday 11th for New York city. In New York the team will stay at the Grand Hotel.

It has been reported that Stallings likes Williams best of the four good southpaws which he now has, and has stated that the only thing against Jack is the fact that he has never been trained to use his body in pitching, so as to support his arm for heavy work and for going the full nine innings in a tough game. He requires experience in this department but if he has the ability this handicap should not amount to anything great.

OLD COUNTRY SOCCER GAMES

LONDON, April 19.—(Canadian Press Cable).—The following were the results of League football games played Friday.

First Division.

Bolton, 0; Newcastle United, 1.
Burnley, 1; Huddersfield, 1.
Chelsea, 2; Liverpool, 1.
Everton, 3; Arsenal, 1.
Manchester City, 1; Birmingham, 0
Notts County, 3; Blackburn Rovers, 0.
Preston North End versus Notts Forest, unplayed.
Sunderland, 2; West Bromwich ,0.

Second Division.

Blackpool, 0; Hull City, 0.
Bristol City, 2; Wednesday, 3.
Bury, 1; Barnsley, 1.
Clapton Orient, 1; Manchester United, 0.
Crystal Palace, 0; Southampton 0.
Oldham, 2; Port Vale, 0.
South Shields, 0; Bradfort City, 0.
Stockport, 1; Leeds United, 1.

Northern Section Third Division.

Ashington, 0; Hartlepool United, 0.
Barrow, 1; Halifax, 0.
Chesterfield, 1; Durham City, 1.
Crewe, 2; New Brighton, 0.
Grimsby Town, 2; Accrington, 0.
Southport, 3; Lincoln City, 2.
Tranmere, 3; Doncaster, 0.
Rochdale, 0; Darlinton, 0.

In a friedly game Preston North End defeated Celtic by two goals to nothing.

Southern Section Third Division

Brighton, 2; South End United, 0.
Gillingham, 1; Swnidon, 0.
Luton, 0; Bristol Rovers, 0.
Millwall, 3; Exeter City, 1.
Plymouth, 1; Charlton, 1.
Portsmouth, 3; Bournemouth, 0.
Queens Park Rangers, 2; Norwich City, 1.
Reading, 1; Brentford, 0.
Swansea Town, 2; Newport Centre, 1.
Watford, 2; Arberdare, 0.

RUGBY SCORES.

LONDON, April 19.—(Canadian Press Cable).—The following were the results of the rugby game played Friday:

Rugby Union.

Bridgewater, 17; Bradford, 6.
Fill Harriers, 15; London Welsh, 6.
Penarth, 9; Barbarians, 11.
Pontypool, 22; Otley, 3.
Stroud, 9; Leytonstone, 8.
Llanelly, 13; Okewsn, 3.
Mount Ash, 0; Aberaryon, 11.

Two Irish Football Teams Sent Entries.

PARIS, April 18. — Ireland's troubled internal political affairs have had a repercussion in the French Olympic Committee, when the drawings for the association football matches were made it was found that two entries, each in legal form, had been received from Erin, one of them from a federation under the Free State, and the other from the Irish Football Federation affiliated with the English Amateur Football Associations.

The entry from the Irish Free State was finally accepted after a discussion, the length of which caused the Irish delegate, MacDevit some surprise, which he expressed in the richest brogue:

"It is a matter that should be settled in one minute, there's only one Ireland."

JUNIOR LEAGUE MIRROR

The sports editor for the Kingston Whig has apparently got a younger brother or a relative of some sort who is looking for a place with the Kingston Seniors by the way he is boosting them.

* * * * * * * * *

By the Kingston Standard there is only one team in the C.O.B.L. that has a fighting chance. Peterboro, Oshawa and Belleville will be no opposition for them, says the sports editor, but wait till the season starts, and we will see if they can win games without playing them first. Peterboro has said very little in this line, while Kingston is continuously telling us about their fast infield and their speed ball Goyers and coming lads.

Mr. Standard reporter must be a prophet or some kind of a person with a very strong imagination. He writes the Peterboro line-up in his paper while nobody in this city knows who will compose the Petes this coming season except the manager and a few players, and they're not so sure at that.

* * * * * * * * *

Since Cobourg has dropped out of the Midland Intermediate League and are going to form a senior city league some of the better players of that town may be seen in action this year with the Petes. Peterboro is the closest place to Cobourg with a senior team and at present several players from that town are willing to play in Peterboro. Skitch who is ranked as the fastest second baseman in C.O.B.L., Thompson who is a short stop but who played in the garden last year and Punch Derry who is no mean curve ball artist are at present in the hopes of catching a place with the Petes, who will take some of the pep out of Kingston.

If these three players are obtained they will strengthen the Petes line-up a great deal and it is hoped that they will arrive Turpin who played third base last year for Cobourg Seniors is at present somewhere in mid-ocean. He is employed on one of the Ocean Liners and will not likely be seen in a Cobourg uniform this season.

* * * * * * * * *

The Lakeviews are still waiting patiently for news from the other towns about the proposed Junior C.O.B. League. Nothing definite is known yet outside that Lindsay will not enter a team and neither will Belleville. Belleville are entering in the Bay of Quinte League.

* * * * * * * * *

The Maple Leafs who will again appear in the Juvenile League will have some opposition when they bump into Alex Kays' Curlers. The Leafs know they will have some stiff opposition but they are not worrying in the least as Bradley will do the twirling for them once more. They expect to have their team strengthened a great deal this year but they will miss Fred Thirnbeck last year's star short stop who has been laid up with a sore leg all winter.

* * * * * * * * *

Carl Woods the boy who hailed from Lindsay a year ago will do the heaving for the Curlers and with practically every man from last year they should trot out a smooth running aggregation.

* * * * * * * * *

Very little is known about the East City aggregation who will also enter in the Juvenile series. They are laying low and not saying a word and some of the other teams are beginning to think that they have a couple of dark horses hid away, ready to spring on Charlie Curtis and his lads at the opening game.

The City League has not drawn up any schedules yet but a successful season is assured the many fans who are interested in this league.

The Sacred Heart Juniors have been practicing for the past week and are rounding into shape to meet Lou LeBarr's aggregation.

"Red" Legon has assured the Petes that he will again be with them this season and that his locating in Picton was only a rumor.

DO YOU KNOW BASEBALL?

By BILLY EVANS

QUESTIONS

1. If, with no one on the bases, the pitcher delivers the ball while off the rubber and it goes over the plate between the knee and shoulder, how does the umpire rule on it?

2. If the pitcher, with no one on the bases delivers the ball while off the rubber and the batsman strikes at such illegally delivered ball, how does it count?

3. If the pitcher gets on the rubber with the ball in his possession, and seeks to exasperate the batter by slow methods how long may he indulge in such tactics without being penalized?

4. Is the calling of a balk vested only in the umpire calling balls and strikes?

5. Has a pitcher the right to use resin in helping him grip the ball or is it regarded as a foreign substance?

ANSWERS

1. Such an illegally delivered ball is called a ball even though it passes over the plate and conforms to strike regulations.

2. It counts as a strike or whatever play may follow.

3. Delaying over 20 seconds by the pitcher after getting on the rubber gives the umpire the right to call a ball on him.

4. The base umpire as well as the umpire in chief can call a balk.

5. Resin cannot be used. It is regarded as a foreign substance.

MARMORA NEWS

MARMORA, April 19.—The monthly meeting of the Women's Institute met at the home of Mrs. (Dr.) Thompson on Wednesday evening.

In answer to the roll call the ladies responded by giving preventatives for moths. Many suggestions were given, such as cedar boughs, moth balls, cloves, carbon bisulpide, sunshine; also the use of prepared moth bags and cotton bags.

Mrs. Brown of Bonar Law, the District President, gave the talk of the evening on the district work.

She spoke of the value of the institute in the community. First, because it brought the ladies of all the churches together with a common interest. There was always work to be done in any community that could only be accomplished by united effort.

A New Institute.

Mrs. Brown reported two new institutes on the district. One at Rylestone with a membership of 21, under the efficient presidency of Mrs. Meiklejohn, who had worked in the Springbrook institute for many years. Already Rylestone has a good suggestion for programmes. They take some subject—temperance was the subject at the last meeting—study up the subject and have a question drawer and open discussion at the meeting.

Mrs. Brown spoke of the need of women—now that they have the vote—studying the prominent subjects of the day and thought this question drawer an excellent method of studying such subjects.

Deloro Girls' Institute.

The other new institute is a girls' institute at Deloro, under Mrs. Saunders. It is the first girls' institute in the North Hastings district. Their president is planning a full programme of instructive work for the girls.

The report from some of the institutes was that they were discouraged. The conclusion was that the institutes that had no special effort to work for were the ones doing the least work. In Marmora the institute is behind the library and they find it needs constant effort to raise funds so the library will reach the highest standard of efficiency.

Mrs. Brown said the institutes did not know what good was being accomplished by putting good literature before the people nor how many lonely hours were eased, even for people many miles in the country, by their access to a good library.

Little Things Count.

She had read the other day that while the comet was very interesting it was rare, and it was the little twinkling stars of every night that gave the most pleasure; so in life and institute work it was the little things that counted.

There was a discussion also on the federation dues paid by each society.

Value of Rest.

The President, Mrs. Chas. Nichol, read a paper on "The Great Need of Rest to Man." It dealt with the need of rest or relaxation to every one, and the results if a person didn't rest.

The game of the evening was a contest called "A Vegetable Love Story." It was quite catchy and afforded considerable amusement. It was won by Mrs. D. R. Clare.

A dainty lunch was served by Mrs. Thompson and her daughters.

Those present were Mrs. Nichol, Mrs. D. E. Bell, Mrs. C. Blucker, Mrs. Pinar, Mrs. Clare, Mrs. Rose, Mrs. W. Grant, Mrs. (Dr.) Jones, Mrs. Brown, Mrs. Marett, Mrs. Thompson and Mrs. F. Bowen.

The meeting closed with the National Anthem, after a vote of thanks to Mrs. Brown for her official visit and address.

Personals.

Miss Topper of the staff of the Public School will be unable to go home for the Easter holidays on account of illness.

Miss Mary Maloney spent Thursday in Peterborough.

Miss Myrtle Kennedy motored to Stirling Thursday to bring her sister, Miss Reta Kennedy, home for the holidays.

The Continuation School closed for the holidays at noon Thursday, that the teachers might leave for home on the afternoon trains.

RUBBED GLOVES.

To clean ruber gloves wash them in cold water and then boil for no longer than five minutes. Overboiling weakens the rubber.

KINGSTON KNOW PETES' LINE-UP

Another Wail From the Kingston Standard -- Petes Team is Far From What They Think It Will Be.

Standard: Apparently that clean-up of the dope tragic in Peterborough wasn't as nearly completed as the officials would have liked it to be, for there is at least one personage in that subterranean village who must be still hitting the pipe. The sport (?) writer on The Peterborough Examiner either has been having a few day dreams or has been finding lumps in his porridge (if Peterborough writers get up beofre breakfast, which seems decidedly doubtful).

The said scribe has been stung under the collar, and the sting is even more severe because he has to realise that the Peterborough C. O. B. L. is badly "shot," and he goes higher than a kite when anyone from Kingston dares to infer that Kingston has a chance this year.

But when such a howl comes from Peterborough little attention is paid to it. Up there, whenever they want a little excitement they watch the Lift Lock go up, and think they're aeroplanes, but the real ascension is to come pretty soon when "Al" Heckman gets battered about.

When a team that couldn't bat much over 200 last year, loses two of its best batters, its the very height of foolishness to say that the aggregation will be as strong as last year. The home of the near-Intermediate O.H.A. champions generally turns out a fair team, but if the Peterborough heavyweight pen-pushers can show us how Ansaldo and Comoli will not be missed, he's in line for the hand-embroidered safety razor.

The Peterborough scribe claims a new southpaw will help out Heckfan, but if he's no better than the other twirlers the Petes showed last year he'll be better off at home when the team's travelling.

True "Hap" Harrison should be a good man at first, and will make up for the loss of Comoli, but Ansaldo is going to be missed more than the would-be expert sport writer on The Examiner thinks.

The Petes will likely line up Harrison at first, Johnston at second, Collins on third, and a new man at short, while Wolfe and Legon will be two fixtures in the field.

Yes, indeed, as Peterborough says, the "Letters of a Busher" are interesting, but he missed the treat of a lifetime when he didn't read the "Dreams of a Dub." Apparently they were dedicated to him.

Bowling

CITY TEN PIN LEAGUE

Thursday night at Solomon's Alleys the Belmont Club took two falls out of the C.G.E. Some fair rolling resulted.

Tommy Holyman was high man of the evening having 523 for his three games. He also had the high single of 204. Foster was next in line with 509.

Following are the scores:

Belmont Club—				
Stuart	160	160	170	—490
Holyman	158	204	161	—523
Thompson	123	146	170	—439
Harrison	137	147	158	—442
Byers	133	160	156	—449
	711	817	815	2343
C.G.E.—				
Metherel	165	137	156	—458
Fielder	163	144	147	—454
Stanton	141	114	...	—255
Langley	...	...	160	—160
Foster	163	178	168	—509
Jackson	135	149	770	2279
	787	722	770	2279

Cobourg Teams Drop Out of Midland Loop.

COBOURG, April 19.—At an executive meeting of the Town Baseball League held in the Council Chamber, it was decided after a long discussion not to put a team in the proposed Midland Baseball League. All teams entering the local league must have entries in by Friday night, and entry fees must accompany applications. It was decided by those present at the last meeting, that better results can be obtained this season by having one team from the Town League qualify to enter the O.B.A.A.

Of last year's Town League teams the Canadian National are re-organized and ready for the diamond and also the Dye Works.

Timely Tips To Amateurs

SAYS HEINIE GROH

Third Baseman, New York Giants

My peculiar style at the plate has been the subject of many an article by the baseball writers. I think I am the only major league batter who stands directly facing the pitcher.

It is not a style that is regarded in baseball as good form, yet I have been decidedly successful with it.

The fact that I finally work into the customary batting position as I step into the ball is entirely overlooked.

So after all it is my original position only that is different.

Every batter has a certain style that is most comfortable to him. He should use that style.

Ordinarily, I think making over a batter's style is a mistake.

Be original. Don't imitate.

Goodrich Silvertown CORD TIRE
"BEST IN THE LONG RUN"
Famous the world over as the finest cord tire
MADE IN CANADA — THEY COST NO MORE

RECEPTION FOR STANWOOD BRIDE

Mrs. Harding Smith Given Miscellaneous Shower — Rebekah Initiation at Campbellford.

CAMPBELLFORD, April 15.—Miss Audrey Rowe and Miss Lena Akins, at Stanwood arranged for a miscellaneous shower for Mrs. Harding Smith, on Monday night, at the home of her parents, Mr. and Mrs. Robert J. MacAlpine. Mr. and Mrs. Smith returned on Saturday, and on Thursday will go to Toronto to spend a few days before going to their home at Sparta, in Elgin County.

There were about fifty guests at the shower, friends of the bride in the neighbourhood. Many pretty and useful presents were given to Mrs. Smith.

The evening was spent in games and music. At twelve o'clock refreshments were served and the pleasant evening came to a close.

Rebekah Initiation.

At the meeting of the Rebekahs last Thursday, the Stirling Degree team was present and initiated five new members in the lodge here. Mr. Farrell is the Degree Captain. The team did splendid work. There were about forty present from Stirling and a few from Havelock. The meeting was held in the Paris' Hall. Besides the degree work, there were several short speeches from members of the visiting lodges and the local lodge. At the close of the evening all repaired to the basement where lunch was served.

Mrs. F. McMullen Dead.

Mrs. Fred McMullen, who lived on the eighth concession of Seymour, died at her home on Tuesday, April 15. The funeral will take place at two o'clock on Thursday afternoon. Service at the house and interment at Burnbrae Cemetery.

She was a member of the Baptist Church in Campbellford. She is survived by her husband and neice, Miss May Hubble, who lived with them.

Personal Items.

Mrs. C. W. Turner and her nephew, Mr. Wilfred Scott of Picton, spent Wednesday afternoon in Warkworth with her sister, Mrs. K. Booth.

Mrs. Wm. Gordon, late of Brandon, Manitoba, is visiting her grandparents, Mr. and Mrs. Peter Shapter, Centre Street, and other relatives.

Miss Mabel Haynes, who underwent a serious operation last week at Nichol's Hospital, Peterboro, is a little better, though still in a serious condition. Her mother is still in the city with her.

Mr. and Mrs. George Pearce and son, Billie, who spent two weeks with Mr. and Mrs. Alexander Dixon, of Montreal, returned to their home on Sebastapol Street, Monday morning.

Mr. and Mrs. Archie Hall and family, of Peterboro, spent Monday of this week at the home of Mr. and Mrs. Alex. Hall, Queen Street.

Mr. James Massie, of Port Hope, was in town on Wednesday on a business trip.

Mr. Wilfred Scott, of Picton, spent Wednesday and Thursday in town on business, and was the guest of his aunt, Mrs. C. W. Turner, Queen.

Mr. Roy Sharp left Wednesday noon for his home in Toronto, where he will commence his duties in the office of the Barrymore Cloth Co. of that city.

Mr. George T. Salter is spending a week with his friend, Mr. M. Fraser, of Frankford.

Handshaking Custom Ended By Coolidge.

WASHINGTON, April 19. — "Handshaking," long a popular pastime at the White House, went into the discard to-day for the establishment of a new custom.

The host of visitors who call at the noon hour to grasp the President's hand and exchange a greeting were instructed to walk through the Executive offices quietly. They saw the President seated at his desk at work and apparently oblivious to the curious throng.

It was found to be too great a strain on the President as well as expensive in time to greet upwards of 1,000 daily.

CARE OF CARPET.

After sweeping it is a good plan to dust the carpet by going over it with a cloth, wrung very dry out of water to which a little ammonia has been added.

SMOKE SENATOR CUT PLUG

Deliciously Fragrant.

15¢ packages ½ lb. tins.

Valuable Coupons in Each Package and Tin

Go West by CANADIAN NATIONAL

TORONTO-SUDBURY SLEEPER

A through Standard Sleeping Car is operated daily on The National between Toronto and Sudbury.

Mr. J. B. DORAN,
City Pass. Agent,
Peterboro
Phone 259

THE CONTINENTAL LIMITED

—Is the train de luxe of the Canadian National Railways, operating between Montreal, Ottawa, Winnipeg, Saskatoon, Edmonton, Prince Rupert, Vancouver. Through Sleeping Car Connection for this train leaves Toronto daily at 8.45 p.m.

THE NATIONAL

Leaving Toronto at 10.45 p.m. daily for Sudbury, Winnipeg and Western Canada; via the new Longlac Route offers the most comprehensive service. You can travel first class—standard sleeping car or compartment observation car—service correct in every detail—or you can travel less expensively by Tourist sleeper or Colonist car.

LUNCH COUNTER SERVICE

An innovation on The National, operating between Toronto and Winnipeg, that meets with instant approval is the lunch counter, built into the kitchen of the Colonist cars. Fully equipped, serving lunches, hot and cold drinks, at all hours, at reasonable prices.

Capitol Entertainment

MON.-TUES.-WED.

FOR LIFE IS SHORT
AND LOVE IS SWEET

Dance to the mad, merry tune of flaming youth! Youth that demands love, craves kisses and new thrills!

Youth with its petting parties, its flapperism, its jazz, its reckless disregard of conventions!

ALL SHOWN IN

the picture that startled the world!

"FLAMING YOUTH"

With
COLLEEN MOORE
MILTON SILLS
ELLIOTT DEXTER

Pleasure-mad daughters—carefree, sensation loving mothers—a story so candid in its startling truth that the author did not dare to sign his name to it—now a picture that is making the world rock with amazement!

VAUDEVILLE

The Three Pals

Harmony Singers and Comedians, especially secured as a holiday offering to Capitol Patrons.

Capitol Vaudeville is Selected Vaudeville

TODAY
MAE MURRAY in
"FASHION ROW"

THEATRES

AT THE CAPITOL

THREE PALS IN HARMONY SINGING AND GOOD COMEDY

At Vaudeville at Capitol, Monday, Tuesday and Wednesday

As a special offering for the holiday to Capitol patrons, the management of the Capitol Theatre have secured one of the finest musical and comedy acts available, for the first three days of next week. The Three Pals, consisting of three excellent harmony singers and snappy comedians, will be the vaudeville at the Capitol next Monday, Tuesday and Wednesday.

PHOTOPLAY IS MOST STARTLING

Amazingly Frank in Discussion of Wife's Right to Do As Her Husband Does.

The age-old argument as to whether or not a wife has the right to demand of her husband the same rigidity of standards as he demands of her, or to do the same as he does, forms the sensational theme of "Flaming Youth," a powerful story of modern unconventional life which comes Monday, Tuesday, Wednesday to the Capitol Theatre.

"Flaming Youth," vividly dramatic screen version of Warner Fabian's daring novel, is considered one of the outstanding photoplays of the year.

It is amazingly frank, and while it is not a preachment against the mode of living in certain circles of present-day American life, it no less points to the ever-growing abandonment of the conventions on the part of the younger generations.

Sermons have been preached on the topic which forms the basis of the sensational play, yet "Flaming Youth" is not a sermon. It is clear-cut entertainment, dealing with a vivid type of American men and women.

"Flaming Youth" is a story of a mother and her three daughters—all unconventional to a more or less degree. The father, as though for full measure, is inclined toward a fondness for women in no way connected with his own family.

Told in a frank and interesting way, "Flaming Youth" subtly drives home the lerson that conventionalities, though boresome, are necessary for the preservation of the home.

Colleen Moore plays the leading part in this powerful First National picture. Other members of the brilliant all-star cast are Milton Sills, Elliott Dexter, Myrtle Stedman, Sylvia Breamer, Betty Marncisco, Phillips Smalley, Walter McGrail, Ben Lyon and others.

"Flaming Youth," a First National picture, was directed by John Francis Dillon, one of the most noteworthy directors of this type of pictures in the motion picture industry.

The gorgeous Mae Murray is at the Capitol Theatre for this week-end, in "Fashion Row." She has a dual role in this picture, which proves her to be an actress of note, as well as an animated fashion-plate. In the part of Olga Farinova, the pseudo Russian princess, and also as the temperamental tragedienne's young sister, Zita, the pale-faced little immigrant from across the ocean, she has a distinctly different characterization, that is done in splendid fashion. The story is an interesting one. Olga Farinova, tempestuous, talented, beautiful, comes from darkest Russia to the white lights of Broadway, and achieves fame as an actress of tragic roles. She pretends to be a Russian princess, and the deception necessary to carry out pretense leads her into many difficult situations. Pursued by a vengeful Russian admirer of her younger days, and with her little sister another threatening disclosure on the horizon, her luxurious path is dogged by eventual discovery. In the part of the wonderfully-gowned actresss, Mae Murray is superb, but her portrayal of the character of the little, quaint Zita is equally good.

With an interesting plot, plenty of wonderful gowns, an excellent supporting cast, and the art of the principal actress to make it realistic, "Fashion Row" is a brilliant, entertaining picture, a typical Mae Murray production

With it is "Poodles" Hannaford in a new type of comedy, "The New Sheriff," falling in love with a pretty school marm, and a vaudeville offering with "The Three Hutters," a trio of clever musicians who have a brilliant musical act. They are exceptionally good artists, and their appearance on Thursday evening in vocal, pianoforte and xylophone work brought them rounds of repeated applause. Their programme includes popular and classical music, in a variety of songs that range from operatic bits to "Just a Song at Twilight." Four encores followed their instrumental rendition, with piano and xylophone, of the popular "My Buddy." The vocalist of the trio has an exceptionally good range, the xylophonist does some snappy work and the pianiste's excellent playing rounds out an extremely good act.

AT THE GRAND

LONDON'S GREAT CONCERT 8.

Eentertainment of a very delightful nature, presented in an entirely different way is promised local music-lovers when "London's Great Concert 8" comes to the Grand, Tuesday, April 22nd.

This Company is on a world tour and is making Canada its first stopping off place since leaving England, has been on this side of the water only a short while, but it is astounding the immensity of its success in the towns where this Company has appeared. With Tom Copeland, better known as "Scotland's Prime Minister of Mirth", presenting well known Scotch characterizations and with his humorous songs and delightful personality, supported by the nationally known comedienne Miss Suzette Tarri, lovens of the lighter side of entertainment will surely be well pleased. In this Company also are Miss Molly O'Moore, the Irish soprano, Miss Dorothy Alwynne, Scotland's favorite female violinist and Joan Duff, the sixteen year old pianist, the sensation of London and already a tremendous favorite with Canadian audiences. The male members of the Company are Wilfred Virgo, tenor; Walter Nunn, A.R.C.M., cellist; Richard (Sergeant) Alexander, baritone; one of the "Contempables."

The best music, faultlessly rendered by artists of world repute. Individual members of this Company have one and all appeared on the concert platform with great success and combined on this tour as they are, make this recital one of the outstanding musical events of the year and one which lovers of music cannot afford to miss.

Seats are now selling for all performances at the Grand.

BARNEY GOOGLE COMING.

For real diversion, hilarity, surprises, screams and something out of the ordinary in modern musical comedy, the next attraction at the Grand Theatre, matinee and night, Saturday, April 26th, is said to be easily in the van of its most immediate competitors. The new offering is entitled "Barney Google and Spark Plug,' and as its caption suggests, is based on the ever-popular and world famous cartoons of Bily De Beck of the same name. This will mark Barney's initial appearance on the stage and from all accounts it has been a huge success. At any rate that is the verdict of the critics all over the country who predict that Barney will become just as popular back of the flashlights as he has in the confines of the leading daily newspapers from coast to coast. All of Barney's adventures and those of his loyal and devoted horse, Spark Plug, have been shrewdly and realistically reproduced along with new and original situations sure to arouse plenty of laughter and ingratiate him in the hearts of his millions of admirers. John P. Mulgrew supplied the book, while Joseph Mendelson is responsible for the music. The cast contains upwards of forty people, including a champion beauty chorus, who know how to wear gorgeous and expensive gowns with becoming modesty and grace.

DAY BY DAY, EVERY WAY BETTER AND BETTER

Dr. Coue's Methods to be Demonstrated in Peterborough by Prof. Andre, of Nancy School.

Day by day in every way get better and better.

This is the message from Dr. Emile Coue and his associates in world-famed school at Nancy. People in Peterboro have read and heard of the wonderful results of the methods of this great man. They are now to have an opportunity to do the next best thing to seeing him. Prof. Marcel Andre, from Dr. Coue's original school in Nancy, has been persuaded to come to Peterborough, and will be here on next Wednesday, at the Grand Opera House for a lecture and demonstration of auto-suggestion. He is coming to show what can be accomplished, and to educate others to carry on the work.

Montreal gave a wonderful tribute to Prof. Andre and his methods. The Montreal Gazette said in part: "There was a large audience, and both his lectures and demonstrations gave universal satisfaction. He was listened to with intense interest. In every case sufferers from pain who came on the platform pronounced themselves completely relieved within a few minutes. More conclusive experiments could hardly have been given."

"No one was disappointed," said the Montreal Star. "Prof. Andre is a thorough scientist, and was voted a decided success. His address is intensely interesting and instructive."

The demonstration will be given in the Grand Opera House on Wednesday evening, April 23rd at 8:15, and in addition to the lecture, in which auto-suggestion will be thoroughly explained, there will be an invitation to any in the audience for free treatments.

AT THE ROYAL

"LOVE'S WHIRLPOOL" TO BE SHOWN AT ROYAL, MONDAY

"Love's Whirlpool," which will come to the Royal Theatre next Monday and play for three days, is said by critics to be the "Jimmy Valentine" of the screen. It has the same elements of drama, the same thrills and the same triumph of virtue over vice.

It deals with the attempt of Jim Reagan, master crook, to free his younger brother Larry from prison. When he fails, he swears vengeance on Richard Milton who prosecuted Larry. Jim and his sweetheart, Molly kidnap Nadine Milton and use her in a fake seance to mulct Milton of his money. But Nadine discovers that she has real pyschic power, and under its influences she resolves to "go straight" and restores Nadine to her father. The spirit of his dead brother makes Jim forget his busy ess and seek a new life with Paittern

James Kirkwood, Lila Lee and Madge Bellamy have the principal parts. The supporting cast includes Robert Agnew, Mathew Betz, Margaret Livingston, Clarence Geldert and Joe Mills. "Love's Whirlpool" was adapted for the screen by Elliott Clawson and Bruce Mitchell, and the latter also directed.

ADDED NOVELTIES AT ROYAL, MONDAY

Not only is the feature production at the Royal, Monday, chosen with the usual care, the added attractions also receive the same attention. "By Lantern Light" is an artistic novelty that will be appreciated by all lovers of the artistic in motion photography. Helen Gibson, in "The perilous Leap," presents another of her thrilling railroad dramas. Harry Sweet, in "Own A Lot," is supported by the "Folly Girls," and, for good measure, an additional comedy "Family Life."

CONSTANCE TALMADGE A SCREAM IN "DULCY"

Star's Newest Vehicle, Presented at Royal Theatre, a Splendid Entertainment.

Constance Talmadge's pictures are too few and far between. This observation is prompted by a visit last evening to the Royal Theatre, where Miss Talmadge's latest picture, "Dulcy," is now running.

One of the slogans used in advertising this attraction is "You'll smile through a mile of funfilm." A question elicited the information that the film is acutally 6,800 feet long, whereas a mile is but 5,280 feet. You'll smile is right—only too modest a claim, we almost laughed ourselves into a knot. "Dulcy" is a wonderful entertainment. It is an adaptation by John Emerson and Anita Loos of the Broadway hit by George S. Kaufman and Marc Connelly; and the well-known combination of Emerson-Loos, themselves the writers of many of Constance Talmadge's past successes, hence writers who know the star's capabilities well, seem to have added a great deal to the fun of the piece by clever sub-titling. And this is said without intent to take a minim from the credit due the star for a sparkling performance, a sincere performance, made so because of the unstudied and thoroughly spontaneous bonehead plays by the captivatiing Constance.

The story relates to a young wife who has a gift for gaucherie. She meddled into everything with the best intentions, only to do something or say something that was exactly the wrong thing to do or say. Finally she is inspired with an ambition to help her young husband in his business affairs. Said young husband was well able to manage his affairs and was then on the point of putting over a merger very much to his advantage. But friend wife butts in and almost ruins him. It is only because a crusty old business man, appalled at her bonheadedness, finally decides that it cannot be possible for a young woman to be so much a dumb-bell, that her husband is not utterly ruined. There is more to the story, but why spoil your pleasure by aping "Dulcy" and blabbing it. You'll want to enjoy the laughs yourself.

"BONEHEAD" PASSE NOW IT'S "DULCY"

"Dumb-bell" has gone into the A new word now reigns supreme. It's "dulcy" now when somebody pulls a "boner," or in politer parlance, a faux pas. It's "dulcy" when somebody "spills the beans" by talking out of turn. It's "dulcy" when some "green pea" asks you in the presence of your wife if you're going to sit in at the poker game that night, after you've told your better half you're going to lodge meeting.

"Dulcy" was derived from Constance Talmadge's new film production of that name. In this screen adaptation of one of New York's biggest comedy successes, Constance Talmadge finds herself in a new type of role.

It is that of a well-meaning, meddlesome wife, Dulcinea Smith, who is always entangling her husband in embarrassments by her lack of tact. The wags of the studio saw the aptness of the name and adopted it, with the result that it has become one of the standard studio "wise-cracks."

MISS JOAN DUFF, 16 year old classical pianist, with Tom Copeland, and "London's Great Concert 8," coming to the Grand on April 22nd.

AIDRIE WON SCOTCH ASSOCIATION FINALS

LONDON, April 19. — (Canadian Press).—Airdrie won the Scottish Association Football Cup to-day, defeating Hibernians in the final by 2 to 0. The game was played at Ibrox Park, Glasgow.

"FEEL IT HEAL" Mentholatum
COLDS · BURNS · BRUISES

Dr. Emile Coue and Auto Suggestion

"Day by day, in every way, I am getting better and better."

Prof. Marcel Andre

of Paris, France, and Original School of Nancy who will give on of his Popular Lectures and

Famous Demonstrations of Self-Healing by Auto Suggestion

FREE TREATMENTS

will be given to local sufferers from painful and nervous complaints, such as headache, neuralgia, sciatica, neuritis, rheumatism, lumbago, dyspepsia, asthma, neurasthenia, goitre, stammering, St. Vitus dance, weak eyes, nervous deafness and functional paralysis. Do not fail to attend.

Montreal Star says of Prof. Andre: "Use of legs is restored to boy, who walked to his mother."

What Ottawa Citizen says: "The audience saw an aged man, who crippled by rheumatism in the knee for five years, walk off the platform and out of the hall."

GRAND - Next Wed. April 23rd

ONE NIGHT ONLY ADMISSION 50c AT 8.15 P.M.

COLLEEN MOORE and MILTON SILLS in 'Flaming Youth,' at the Capital Monday, Tuesday and Wednesday.

The Year's Greatest Mystery Drama Enacted by One of the Best Casts Ever Assembled in a Single Picture.

ROYAL

Monday, Tuesday, Wednesday

Distributed by HODKINSON

Regal Pictures, Inc. presents

LOVE'S WHIRLPOOL

With

James Kirkwood, Lila Lee & Madge Bellamy

XTRA ADDED

Harry Sweet and the Folly Girls in 'Own a Lot'

Helen Gibson in 'The Perilous Leap'

Extra Comedy 'Family Troubles'

Novelty 'By Lantern Light'

MATINEE DAILY 10c and 15c - EVENING 20c and 25c

Last Presentation Tonight

"Conny" Talmadge in "Dulcy." One long laugh

GRAND OPERA HOUSE TUESDAY APRIL 22

Under Patronage of Sir Alex McKenzie FROM ROYAL ACADEMY OF MUSIC

The Biggest Musical Sensation in Years

TOM COPELAND offers

LONDON'S GREAT CONCERT 8

Direct From London, Eng.

The Finest Musical Aggregation Ever Sent on Tour. With

TOM COPELAND

Scotland's Prime Minister of Mirth

And a Cast of Brilliant British Vocalists and Instrumentalists.

SEATS ON SALE

Don't Miss This. POPULAR PRICES 25c to $1.50

GRAND MATINEES SAT. APR. 26

BIG MUSICAL SHOW-30 People

Direct From Two Capacity Weeks AT TORONTO

YOU HAVE SEEN THE REST-NOW SEE THE BEST

THE SENSATIONAL MUSICAL COMEDY

BARNEY GOOGLE and SPARK PLUG

WONDFREUL TROUPE OF DANCING GIRLS

SPECIAL BARGAIN PRICES MAT. 25 and 50 NIGHT 25 to $1.00

SEAT SALE THUR.

BRING THE KIDDIES TO THE MATINEE

BELLEVILLE HAS FOUR PITCHERS ON THE STRING

BELLEVILLE, April 19.— The juniors were not the only ones to start the season's activities. The seniors started proceedings at the Armouries when nearly all the regulars showed up an also a few newcomers.

Nothing very sensational was attempted and the first practice was confined to catching and throwing. All seem very enthusiastic and look for a bright season.

Jack Oulette, Chuck Jeffrey, Koen and Zufelt, pitchers, were out while Weir, Meagher, Big Peeny, Casey and Williams were seen.

Next week the grounds will be ready and then something can really be done.

Little Peeny, White, Ross and Hagerman were working but Walter Gerow used the hour to good advantage and some of the boys are sporting rather lame limbs this morning.

CHIMNEY FIRES.

Al though a great number of the furnaces have been stopped for the summer and very few large fires in [illegible] needed, there are still a number of chimney fires each day. [illegible] evening at 7.45 the [illegible]nt were called out to a chimney fire at 425 Bethune street.

Again yesterday afternoon, at 5.40, they were called out to 147 Stewart street. Chemicals were used in this case and no damage was done.

SANTAL CAPSULES MIDY

Easy to Take-Quick to Relieve CATARRH of the BLADDER

Each Capsule bears name

Beware of counterfeits

LOCALS

Easter sale of useful and fancy articles, including ladies' and children's dresses, home cooking for sale, and tea served afternoons and evenings, Tuesday and Wednesday, April 22nd and 23rd. St. Alphonsus Lyceum, Simcoe street. Proceeds for charitable work. Christian Mothers of St. Peter's Cathedral. 2d94 1538

DR. T. P. McCULLOUGH,

Eye, Ear, Nose and Throat Specialist, 165 Brock St., Phone 36W. dtf

TAXI

For prompt service call Harry Stinson, day or night. Best equipment. Reasonable rates. 421 Water street, 'Phone 1397. 26d 111 1889

GEORGE SLOAN & SON,

Carpenters and General Contractors, 518 Chamberlain street. 'Phone 1043J. 12d-102-1530.

PHONOGRAPH REPAIRS.

T. Griffin, 124 Park street, opposite C.G.E. 'Phone 2163W. Prompt attention. 13d-m.w.f.-99.

WEST END GARAGE

General auto repairing. We give a flat rate price on all makes. Cars to hire with or without a driver, (McLaughlin and Ford). We teach driving. —A. T. Fontaine, manager 435 Park street., 'Phone 752. s tf 1001

WOOD FOR SALE

Hardwood Slabs cut 12 inches, per 1-2 cord $6.50 soft mixed slabs cut 12 inches, per load $4.50. This wood is perfectly dry. 'Phone 1937.—W. J. Fitzgerald, Park and Romaine street. 26d 115 1400

RUMMAGE SALE.

St. Andrew's Ladies' Aid will hold a Rummage Sale at 227 Charlotte Street, commencing Wednesday, April 23. Please send what you have to the store, or 'phone Mrs. Emmerson, 1356W. 2d-95-1595.

EXTERMINATE ROACHES

Cockroaches and waterbugs which thrive around sinks, drains and damp places can be quickly and completely exterminated by using Parke's Roachbane. Just sprinkle it about. 25c, 50c and $1 tins. At Bond's Drug Store, corner George and Hunter streets.

AUCTION SALE.

At Indian River, on Monday, April 28, 1 p.m., of frame house, 1 1-2 storey, large lot. (2) Village Hall. (3) large lot. (4) piano, benches, dishes, lamps, large lot household furniture, etc., property of Mr. M. Cooper. W J. Hancock, Auctioneer. 8d-99-1545.

DO YOU NEED AN ACCOUNTANT?

If you want your books audited or adjusted; if not satisfied with your book-keeping system; if you want your income tax return prepared for this or other years, or want some dispute adjusted, 'Phone 911. dtf

TRUCK OWNERS ATTENTION

Solid rubber tires. If you wish to save time and expense when you need solid rubber tires for your truck call us up. We have the press and we carry a full stock of tires. We can return your wheels tired on the next train. We can save you money. Dominion Wheel Company, 'Phone 722, Lindsay, Ont. 3d 5 12 19

PEERLESS TYPEWRITER RIBBONS,

Made in Canada; no better made anywhere. We sell them and guarantee to replace any that fail to give satisfactory service. We also sell, rent and repair typewriters.—Typewriter Service and Supply Co., 332½ George Street. 'Phone 229W. dtf

BUSINESS AS USUAL.

Mr. P. Alexander of Alexander & Hall, electrical contractor, will be out of the city for a few days. Work and repairs will be attended to as usual by 'phoning to Gordon Hall 1403W. 26d 108 1374

NOTICE TO BOND HOLDERS.

Ontario and Dominion of Canada Bond Coupons cashed without charge. Office hours, 11 a.m. to 1 p.m., 4 p.m. to 6 p.m., 8 p.m. to 9 p.m. Reg. H. Turner, "Investments Supreme," 543 George Street Phone 501. 6d95

ED. HICKEY LADIES' TAILOR.

Royal Bank Building, is selling all cloths at cost, owing to overstock. These include Homespuns, Polo Cloths, Tweeds, Chinchillas, Cheviots, Tricotines and Serges. This is the best offer in town for the month of April. 26d106 1329

EXPERT LAWN MOWER GRINDING, $1.00 EACH.

At Taylor's. Highest class workmanship. Called for and delivered. 'Phone 109J. Saws filed and set. Cutlery grinding. Umbrellas repaired and re-covered.—The Sheffield Cutler, 219 Hunter Street West. tts

TOPS FOR CAR OR TRUCK.

Auto top and cushion covers of all makes and models fitted to your car; also truck tops, cushions and windows. Buggy tops recovered and repaired.

The undersigned has followed the carriage trimming trade in Peterborough for forty-five years as a specialty, and can assure satisfaction to all comers. Call at 464 George street. G. R. McCrea. s-tu.-135.

EASTER AT KNOX.

Easter, a study in colour. Easter, a study in black and white—and red. Friday was dark. Men call it Good Friday. At least the first Good Friday was Dark Friday, dismally dark, with red centre in form like unto a cross. It was as if man had overcome God, and when that takes place every day is dark. But Easter morn was glorious with light. Men knew that God had overcome the last enemy. Have you entered into the meaning of Easter? At both services we shall deal frankly with the Life Beyond Death, from the viewpoint of science as well as religion. All seats free. Everybody welcomed.

Easter Specials

Ladies' Canes, with strap handles, in variety of colors, $2.50 up.

Ladies Parasols, in beautiful designs, $3.00 up.

New Under-the-Arm Bags, $4.00 up.

Spanish Combs for bobbed hair, $2.50 up.

Beads and Necklaces, 75c. up.

Bracelets, $1.00 up.

Ear-rings, $1.00 up.

Gifts for Milady for Easter can be selected easily from our large stock.

WARNE BROS.
349 George Street
(Diamond Hall.)

NOTICE.

Royal Scarlet Chapter, City of Peterboro District No. 3, meets tomorrow afternoon (Sunday) at 2.30 sharp.—J. Hobson, Scribe.

PAPER COLLECTION

St. Andrews' Ladies' Aid will hold a paper collection on Tuesday, April 22. Please have papers out early. 'Phone 2151 or 692. 2d 95 1499

PIANO RECITAL.

A Piano Recital by the pupils of Miss Bessie Elcome will be given on Tuesday evening, April 22nd, in the Conservatory of Music Hall, assisted by pupils of Mrs. Dorothy Allan Park. All friends are cordially invited.

CONCERT.

A Concert will be held at St. George's Church on April 22nd at 8 p.m., under the auspices of St. George's Men's Club. Proceeds in aid of the church. Good musical programme. Tickets 25c. 2d-95-1578

SERVICES IN ST. PAUL'S ON EASTER SUNDAY

The communion will be observed at the morning service in St. Paul's church. In the evening the choir, under the leadership of Mr. Martin Chenhall, will render the Easter cantata, "The Daughter of Jairus."

MOTOR SHOW SPECIALS.

The I.O.D.E. are having two afternoons and an evening of cards in the Lecture room at the Armouries. Remember the days—Thursday afternoon and evening, and Friday afternoon. Arrange for your tables at once. 1d94

ST. JOHN'S SERVICES.

There will be three communion services to-morrow, at 7, 8 and 11 a.m. Special festival music will be rendered at morning and evening service, children's service at 3 p.m. to be addressed by Mr. Kingsford. The vicar will preach at both services on the Easter theme.

AUCTION SALE

Household Furniture, etc., at the home of the late Mrs. Hamilton, 56 Wolsley Street, on Thursday, April 24th, commencing at 1 p.m. Entire furniture, also Fireco Range, nearly new, etc., etc. — W. J. Hancock, Auctioneer. 3d-19,21,23

MURRAY STREET CHURCH.

The services in celebration of Easter, in Murray Street Baptist Church, will be full of joyful interest. The choir, under the able direction of Dr. Graham, has prepared for an inspiring musical service in the evening. The anthems, quartettes, duets solos and hymns will celebrate in a helpful manner the source of our confidence in life after death.

SERIOUSLY INJURED.

While engaged in cleaning in the Bank of Montreal, George street, where he is employed as janitor, Albert J. Edwards was yesterday seriously injured by falling from a ladder.

It was at first feared his hip bone was broken and he was removed to Nicholls Hospital. It was subsequently found that his injuries consisted of a sprain.

TWO YEARS FOR PERJURY.

William Miller and Albert Hinds, who pleaded guilty a few weeks ago to charges of perjury, were this morning sentenced to two years less one day in the Ontario Reformatory. Magistrate Langley dwelt on the seriousness of the offence, touching as it did the reputation of a young girl, but took note of the close relations existing between the two men and the Newell family.

The Eighth Annual Church Parade of the G.W.V.A. will be held at St. Peter's Cathedral on Sunday morning next at 10.30. Members of the G.W.V.A., all ex-members of the C.E.F. and B.E.F., are requested to parade at the G.W.V.A. Hall at 9.45 a.m. Uniform and decorations will be worn where possible. The Peterboro Rangers Band and Drums will fall in on the G.W.V.A. Lawn at 10 o'clock sharp, weather permitting.

NOTICE

....Members of the Court of the White Lily are asked to meet Monday, April 21st at 8 o'clock. 1d 94 1598

SEVERAL CARS MIRED

Information has been received by the Secretary of the Motor League that the Provincial Highway near Welcome, (west), is in very bad condition a number of cars being reported mired.

RUMMAGE SALE

George Street Ladies' Aid Rummage sale, April 24th at 173 1-2 Simcoe street please send donations. Wednesday afternoon. Articles to be called for 'Phone 564W or 1672W 1d 94 1587

Society

Mr. and Mrs. Willard, Albert St., are spending the week-end in Toronto.

Miss Lucille Fredenburg, of Peterborough, Ontario, underwent a serious operation for appendicitis in St. Mary's Hospital, Rochester, N. Y., U.S.A.

Mr. and Mrs. Charles Gillson and baby Ross, of Toronto, are spending the holiday with her sister, Mrs. Herb. Delehaye, Dublin street.

Out-of-town guests at the wedding yesterday of Miss Lulu McGill and Mr. Herbert Frost were Mrs. L. Fallis and Mrs. J. Walker, of Janetville and Mrs. F. Vandusen, Miss Edna Moore, and Mr. B. Green, all of Toronto.

Mrs. Oliver and Mrs. D. White spent Good Friday with Mrs. Oliver's mother, in Cavan.

Miss Evelyn Doris, of Toronto, is in the city for the Easter holiday.

Miss Nora Coughlin of Oshawa, is spending the week end at her home here.

On Wednesday evening, Mrs. B. Watt, captain of the degree staff of the Golden Link Rebekah Lodge, I.O.O.F., entertained her staff and their friends, to the number of about sixty, at her home at 219 Stewart street. Mrs. Watt made an admirable hostess for a very pleasant evening, when progressive ouchre was played and dainty refreshments enjoyed, also community singing entere into under the leadership of Mr. Alex. Dick. Prizes for cards were won by Mrs. P. Fuller, Miss Hazel Henry, Mr. Chas. Wylie and Mr. J. Londerville.

Mrs. J. Watson and daughter, Mrs. Jack McChesney of Toronto, were the guests of Mr. and Mrs. J. Lynn, Rutherford avenue, during the past week.

The many friends of Mr. Richard Holt, formerly a resident of this city, will be pleased to learn of his re-election as Alderman for the First Ward of the City of Flint, Michigan. The elections were hotly contested, and owing to the fact that the Ku Klux Klan were taking an active interest, with several candidates in the field, the returns were awaited with unusual interest. Mr. Holt was elected on the Republican ticket.

Miss Daisy Adlam, 517 Bolivar St., went to Toronto yesterday morning to attend the wedding of her sister, Florence, which took place in Toronto, on Wednesday evening.

Mrs. F. A. Hodgson is spending the Easter week-end in Collingwood.

EASTER IN GEORGE STREET METHODIST

The Easter services this year will be filled with the spirit of gladness and triumph associated with the day There will be special music at all services, and the church will be decorated in keeping with the festival. The programme of services is as follows:

7.30 a.m.—Sunrise service, with short address by Mr. Manning. This service will be directed by the Senior Club, and all young people especially are invited.

10.00 a.m. — Fellowship service, conducted by the pastor.

11.00 a.m.—Communion and reception of members. At this service a number of candidates for church membership will be admitted thereto, including many from the Sunday School.

2.30 p.m.—Special Easter sessions of both schools.

7.00 p.m.—Easter musical service by the choir. An inspiring series of anthems, solos, ladies' semi-choruses, etc., will be given under the direction of J. H. Renwick. In connection with this service Mr. Young will give a short sermon on "Round the Bend in the Road."

To all these services a hearty invitation is extended to everyone who finds it in his heart to join in the celebration of the Easter triumph.

CLARENCE DE MAR WON FOURTH MARATHON RACE

BOSTON, Mass., April 19.—(Canadian Press.) — Clarence De Mar won the B.A.A. United States' Marathon race for the fourth time today. His time, 2.20.40 1-15, breaks the American Olympic record of 2.41.39 2-5, made by Frank T. Zuna, at Baltimore last month, and the Olympic record of 2.32.35 4/15, made by Hannes Kolehmainen at Antwerp in 1920. Charles M. Mellor, Illinois A.C., Chicago, was second in 2.35.04 2/15. Frank T. Zuna, winner in 1921, dropped out of the race a few miles from the finish.

WEDDING BELLS

FROST—McGILL.

The marriage was solemnized at Trinity parsonage by the Rev. A. J. Langford, B.A., on Good Friday, April 18th, of Lula Evelyn Isabella, daughter of Mr. B. McGill and the late Mrs. B. McGill, and Herbert Frost, youngest son of Mr. and Mrs. I. Frost of Stoke-on-Trent, England. The young couple were attended by Miss Cloudasey Anderson and Mr. Mordie McGill, brother of the bride.

The bride looked very pretty in a gown of cocoa georgette, trimmed with beads. Her bouquet was ophelia roses. Miss Anderson wore brown Canton crepe and carried a bouquet of Columbia roses.

A dainty lunch was served at the home of the bride, after which the young couple left on the 3.50 p.m. train for Hamilton and Buffalo, the bride travelling in brown canton crepe dress, cocoa tricotine coat.

The young couple were the recipients of many beautiful gifts.

AKER—WOOD

A quiet and pretty wedding was solemnized on Thursday at 6.30 p.m. April 17, by Rev. Robert Pogue, at the home of the groom's brother, 16 Maria street, when Mr. Clyde M. Aker, son of Mrs. C. Z. Aker, of Winnipeg, was united in marriage to Miss Florence H. Wood daughter of the late Mrs. E. Wood of London, England.

They were attended by Miss B. Miller and Mr. G. C. Aker.

Mrs. G. C. Aker and Miss B. Welsh were guests.

The happy couple left Friday morning on a short honeymoon to Toronto. On returning they will reside in the city.

NURSE—HARPER.

A quiet and pretty wedding took place in Toronto, on Thursday, April 17th, when Eilen Louise, daughter of Mr. and Mrs. Isaac Harper of Otonabee, became the bride of Thomas J. Nurse, of South Monaghan, Rev. Elliott Baker officiating.

The bride was stylishly attired in a suit of navy trizotine, with grey opossum choker, an hat and shoes to match.

After a brief honeymoon spent in Guelph and other points, they will reside in South Monaghan.

OBITUARY

MRS. THOMAS TOBIN.

There passed away at the family residence, 193 River Road, Mrs. Thomas Tobin, after a lingering illness. There are left to mourn her loss besides a sorrowing husband, four sons and two daughters, namely, Maurice, Thomas, Leo and William, Miss Alma Tobin and Mrs. Ed. Kendry.

The funeral will take place Sunday afternoon at 2.30 to the Church of the Immaculate Conception and thence to St. Peter's cemetery.

"SPIRIT OF EASTER" IN ST. JAMES' CHURCH

Among those taking part in the pageant, "The Spirit of Easter," put on in St. James' Methodist Church on Wednesday evening were the following: Miss Jean Hamilton, as Easter, with her attendants; Light, Miss May Ritchie; Life, Miss Amy Fairbrother ;Love, Miss Muriel Rooke; Joy, Miss Olive Prest; Peace, Miss Grace Davis; Hope, Miss Thelma Fletcher; and the Nations, India, Mrs. C. Hill; the Child Widow, Ella Heal; Mexico, Mrs. J. N. Welbourn; Turkey, Mrs. A. Davis; North American Indian, Miss Mary Wood; Mohammedan, Miss Hazel Gross. Siam; Miss Hazel Plunkett; Japan, Mrs. G. Wagar; Korea, Miss W Davis; China, Miss Ruth McFadden; Italy, Miss Mabel McLaren ;Africa, Miss Greta Welbourn.

Appropriate music was rendered during the presentation, including "The Plea," by Mrs. B. Cumore; "There is a Green Hill Far Away," by Miss May Ritchie; "O, 'Tis Wonderful," by Miss Mary Wood; "Tell Me the Old, Old Story," by Miss Hazel Plunkett; a duet, "When I Survey the Wondrous Cross," by Miss Florence Saunders and Mr. Edwin Rowe, and a quartette by Misses Muriel Rooke, Olive Prest, Grace Davis, and Thelma Fletcher.

Pianoforte duets were given by Amy Fairbrother and Greta Welbourn and Ruth McFadden and Mabel McLaren. Accompaniments were played by Mrs. T. Hotstone.

FORMED A SOVIET.

CHERBOURG, France, April 19. —(Canadian Press.)— A number of Russian emigrants, fleeing Bolshevism, who have been employed here as stevedores, while awaiting the opening of the new United States' immigration quota, declared formation of a Soviet last night and refused to handle thousands of mail bags carried by steamship Olympic, which reached here yesterday.

BIRTH.

LILLICO.—At Nicholls Hospital, Peterboro, on Wednesday, April 15th, 1924, to Mr. and Mrs. I. T. Lillico, 364 Simcoe Street, a son.

LANGLEY.—At Nicholls Hospital, April 18th, to Mr. and Mrs. G. R. Langley, a daughter.

CADIGAN— On April 17 to Mr. and Mrs. E. Cadigan at St. Joseph's Hospital, a daughter.

Calomel is Greatest Medicine in The World

Cleans and Tones Up the Whole System

Your liver is poisoning the whole system, causing a tired feeling in the morning, sick headache, bad taste in mouth, sour stomach, indigestion, constipation, kidney trouble, etc. There is only one drug known that acts directly upon the liver, and that is calomel! Because so many people object to the ordinary calomel, it is now put up in a new form, called Tanol Calomel Tablets, which act with a gentle movement of the bowels and no salts or seidlitz powders are needed to remove it from the system, as it is self-eliminating. Get a few of these Tanol Calomel Tablets from the druggist and they will make you feel 100 per cent. better. For sale at Weber's Drug Store, Charlotte street. m.s tf

PUBLIC MEETING MONDAY EVENING

All Interested in the Welfare of the City Invited to Chamber of Commerce at 8 O'clock.

That the by-law accepting the Canadian General Electric Company's offer to build a large addition to the fatcory in Peterborough and granting them an extension of three years on the present fixed assessment will undoubtedly pass when it comes before the people on Wednesday next. But it is desired by tohse who look toward the good of the city that it shall not pass, but pass with a big majority in order to showthe C.G.E. Company and other prospective manufacturers that Peterborough appreciates industrial expansion.

To ensure this, there will be an organization meeting in the Chamber of Commerce on Monday night at 8 o'clock, when arrangements will be completed for getting out the vote and instructing voters.

Any citizens who are willing to assist personally or by loaning or using their cars are invited to attend this meeting.

VOICE OF THE PEOPLE

To the Edtior of The Examiner:

Sir,—Although many people are saying that this province is a disgrace to the Dominion and that we are a poor, weak bunch run by women and near-women, I don't believe it. Prohibition is a good thing, only we have not enough of it. The following list I suggest:

1. Prohibitio nof language to prevetn swearing.
2. Alcohol to prevent drinking.
3. Words to prevent lying.
4. Property to prevent stealing.
5. Sexes to prevent ven. diseases.
6. Religion to prevent fights.
7. Food to prevent indigestion.
8. Money to prevent the root of all evil.
9. Living to prevent death.

I would suggest that the Mayor call a meeting, to be addressed by those who realize the mistake made in having a world at all and to consider means for doing away with it.

Ciceronibus Utusque Non Skiddo.

P.S.—Meanwhile I would put the Drury government in charge of the morals of this 'ere Canada.

ONE-TUBE RECORD.

The London, Eng., owner of a one-tube receiving set with an indoor aerial of only 20 feet reports he heard KDKA, Pittsburg, recently. His set as originally built for local broadcast reception, he says.

COAT LININGS.

The linings to the newest coats are almost more interesting than the exteriors. Sometimes they are a combination of light and dark silk arranged in horizontal stripes, or they may be embroidered or beaded in elaborate designs.

PETERBOROUGH MALE VOICE CHOIR PRACTICE.

Will be held to-night in the Business College at 7.45 sharp. As many as possible of the members are requested to be on hand.

Easter will again fall on April 20 in the year 1930, and then not again in this century.

It were much to be wished..... that their Easter devotions would, in some measure, come up to their Easter dress.—South.

IN MEMORIAM.

In loving memory of Fred Russell, who departed this life April 19, 1923:

Around the Bend

(By Ida M. Thomas.)

Dead? No, don't speak of him that way!
Don't think of him as dead!
He's only just gone on a piece,
A little way ahead.

He's travelling still the same highway
That he, with us, has trod;
Merely out-distanced us a bit,
Upon the road to God.

Dead? Never with a thought like that.
The smallest moment spend.
He's simply gone beyond our sight;
He's just around the bend!

—Inserted By His Wife and Mother.

NEWEST
EASTER
MUSIC
On Victor Records and Player Rolls

Call in and Hear Them at
HEINTZMAN HALL
PETERBOROUGH

MOVIE ACTRESS TELLS OF CHARM.

Real Beauty Is Soul Deep and Not Skin Deep As Foolish Cynics Maintain

By JACK JUNGMEYER.

HOLLYWOOD, April 19.—"The actress taps a psychic font of youth —perhaps the only source of perpetuated youth.

"Taps it constantly for her own refreshment because, vicariously at least, she lives the lives of many women, the whole rich gamut of her sex, as part of her profession."

Thus Kate Lester, patrician and strikingly handsome grand dame of motion pictures, explains the fact that stage women as a rule retain, as she has, the charm and resiliency of youth far beyond women in more prosaic walks of life.

She passed sixty "a long time ago," as she says. But she preserves to marked degree that distinction which acclaims her a beauty when she made her stage debut 34 years ago as the daughter of a long line of English aristocrats.

"The actress," she resumed, "must of necessity simulate—emotionally live—the lives of many women if she is to make her repertoire convincing. And simulation has almost the energizing reaction of reality, if sustained or repeated.

"With each new character portrayed, she gets a recharge of vitality.

"She avoids monotony, the conventional channels of thought into which so many women fall, once their life has been stabilized by maturity. Monotony dulls and decays. It is a trick of Father Time to reap early.

"New sensations, surprises, soul venturings, provoking the ardors of life, keeping the silt out of its wellsprings—these, even if only imaginative experiences, keep the sincere actress alert. Her emotional fires keep the clinkers burned out.

"Real beauty is soul deep, not skin deep as foolish cynics maintain.

"It comes from thinking rather than dieting and massaging.

"Of course, stage women take infinite care of the physical self. But that woman knows little of her real self and its powers to preserve the source and appearance of pulchritude who doesn't know that grooming of the spirit is more important than a facial operation or bobbed hair."

Kate Lester uses no artificial aids to her stately beauty. With her simple recipe of "exercise and thinking beautiful thoughts," she distracts attention in any Hollywood gathering from the self-conscious sirens of 20 and the artificial ingenue of 40.

Now under long-term contract with Goldwyn Studios, she played during her stage career with such artists as Richard Mansfield, William Crane, Julia Marlowe, Mrs. Fisk and John Drew.

NEWS FROM TRAVELERS.

Broadcasting station WTAM, Cleveland is getting reports from listeners-in on ocean liners, both on the Atlantic and the Pacific. And even a traveling salesman in Texas wrote in about joys of receiving the concert programs from this station.

CLEANING RUGS.

Rugs with very light grounds may be cleaned by sprinkling with cornstarch mixed with one-sixth its bulk of prepared chalk. Let the starch remain several hours, then brush off and, if possible, hang the rug in the sun before putting it down again.

Hair and Scalp Health

Used NOW Seven Sutherland Sisters' treatment ensures hair and scalp health for months. Ask for Hair Fertilizer package complete. Guaranteed safe and pure by:
W. A. J. GILES.
George Street, Opposite Grafton's

LATE WANT ADS.

LOST—$4, IN BROWN BAG, CONTAINING ear-rings, snap-shot, change, bill from Mr. Fine, also receipts. Would finder please return same to Examiner, as the owner can not afford to lose same. 3d-96-2166.

Every pay day you'll see the woman looking at the electrical ads.

—Mr. Electro-serve

WHAT she needs and wants in your home is sufficient electrical equipment to help her through the day's work and help to cheer you up, when you come home at night. Come in with her and let her show you the things she needs.

CHIROPRACTIC

The Science That Makes People Well and Happy

A FEW QUESTIONS FOR YOU

1—Is there anything wrong with your eyes, ears, nose, or throat If you have impaired eyesight or defective hearing, have lost voice entirely, don't give up hope, but investigate CHIROPRACTIC.

2—Have you so-called Rheumatism, Pleurisy, Catarrh, Asthma, Bronchitis, Tonsilitis, Goitre, Paralysis, Locomotor-Ataxia, Epilepsy, Dyspepsia, Constipation, Piles, Insanity, Appendicitis, or a Constant Headache? CHIROPRACTIC will adjust the cause and permit Nature to bring about a cure.

3—Have you stomach, lung, heart, liver, kidney, bowel, or bladder trouble?

4—Have you Sciatica, Gallstones, or Diabetes? The results are wonderful. Try CHIROPRACTIC.

5—Perhaps you have stiff joints in the arms or legs that you cannot use naturally. This system brings forth a transformation.

6—CHIROPRACTIC not only stimulates, but eliminates the cause, thus permitting Nature to perform her work. HEALTH is the greatest blessing we can have.

7—NO MATTER WHAT YOUR AILMENT is, do not think your case is helpless until you have tried CHIROPRACTIC SPINAL ADJUSTMENTS. What it has done for others it will do for you. Do not, through ignorance of this wonderful science, shut the door to your ultimate relief and happiness.

8—Consultation Free. It places you under no obligation. If you are not enjoying good health, come to me and investigate this wonderful Healing Science.

Dr. H. Roberts, D.C., Sp. C., Ph. T.D.
CHIROPRACTOR
Hours 10-12 a.m., 2-5 and 7-8 p.m.—Other Hours by Appointment.
LADY ATTENDANT
BANK OF TORONTO CHAMBERS
PETERBOROUGH 'PHONE 2254

USED TIRE EXCHANGE

BIG VALUE ON OLD TIRES ALLOWED ON PRICE OF NEW TIRES
DUNLOP AND GOODRICH TIRES
CARRIED IN ALL SIZES
DAWSON & JOHNSTON
Phone 2123 Corner George and McDonnell Sts.

Mrs. John Simpson

Do You Need Help? This Advice is Well Worth Reading!

Kirkton, Ont.—"I have found Doctor Pierce's Anuric Tablets to be an excellent medicine. I have been troubled with inflammation in the neck of my bladder for about eighth years. I doctored but failed to get cured, so I decided to try Doctor Pierce's Anuric (anti-uric-acid) Tablets and they have relieved me greatly.

"I also can recommend Dr. Pierce's Favorite Prescription for expectant mothers. I have a fine, big baby boy. My nurse asked me what I ate to make his so strong. He looked like a child four or five months old when only three. I certainly would advise every prospective mother to use Dr. Pierce's Favorite Prescription."—Mrs. John Simpson, R.R.1.

Send 10 cents to Dr. Pierce's Laboratory in Bridgeburg, Ont., for trial pkg. of any of Doctor Pierce's remedies and write Doctor Pierce, President Invalids Hotel, Buffalo, N.Y., for free, confidential medical advice.

Good Daily STOCK'S BREAD

BECAUSE
QUALITY & PURITY COUNT
TELEPHONE 630
Look for the Name on the Loaf.

Always the Best

Solvax Coke ..... $12.50 per Ton
Kentucky Coal.... $10.00 per Ton
Anthracite Nut Coal, $16.00 per Ton
Stove Coal ..... $16.00 per Ton
Egg Coal ..... $15.50 per Ton
No. 1 Body Hardwood, 4ft., $13.00 per Cord
No. 1 Hardwood Slabs, $12.00 per Cord
Soft Slabs, 4ft., $8.00 per Cord
Cutting and Splitting Extra.
HODGSON BROS
Cor. Dalhousie and Bethune Sts.
PHONE 703

PIANOS—
NEW AND SECOND HAND PRICES AND TERMS VERY REASONABLE.
W. LAWSON 127 HUNTER ST
TUNING AND REPAIRS.

Imperfect Sight

is a handicap which a veritable genius might well find too difficult to surmount. It is a tax which is being paid every minute of every day, and inevitably causes wages or salaries to fall short of what they might have been.

We correct the imperfections and make the vision perfect.

A. A. FOWLER
Phm. B. Eye Specialist
Ground Floor 373 George Street

CHIROPODIST
DR. N. D. FOOTE
107 Barrie Bldg.
Hours: 9 a.m.-5.30 p.m. Evenings by Appointment.
'Phones: Res. 871J. Office 1730W.
Belleville Tues. and Wed.

Dr. Goodwin
Chiropractor
PALMER GRADUATE
106-108 Barrie Building.
Lady Attendant. 'Phone 421
Hours: 10-12 a.m., 2-4 and 7-8 p.m.
Office Closed Tuesday and Thursday Evenings.

ALL STAR CAST
FLAMING YOUTH
& VAUDEVILLE
CAPITOL - NOW

The Evening Examiner

PROBABILITIES.
Fresh south-easterly winds, mild, with showers to-night. Tuesday—South-westerly to westerly winds, mostly fair.

VOL. LIV., No. 94 PETERBOROUGH, MONDAY, APRIL 21, 1924 PRICE THREE CENTS

Its Daring Candor Startled The World

"FLAMING YOUTH"

With Colleen Moore, Elliott Dexter and Milton Sills

A vivid story of Flapperism and Society—To which the Author Did Not Dare To Sign His Name

VAUDEVILLE
THE 3 PALS
Harmony Singers and Comedians. Especially secured as a Holiday Offering to Capitol Patrons

Capitol Entertainment
SEE IT TO-NIGHT

EASTER RECESS TILL THURSDAY LULLS CAPITAL

Cabinet Will Deal With Hon. E. J. McMurray's Suspension of Twenty Lashes Imposed On the Montreal Bank Bandit—Gossip On New Brunswick Senatorship.

UNVEIL TABLET.

OTTAWA, April 21. Canadian Press. — With a number of members of the government taking advantage of the Easter recess out of town, it is quite likely that there will be a lull in Cabinet meetings over the first few days of next week. In any case no Cabinet meeting has yet been called and cabinet consideration of the case of Raoul Beauchamp (the Montreal bank bandit) is therefore deferred for the time being.

Beauchamp was sentenced to twenty-five years imprisonment and twenty lashes by Judge Monet. Hon. E. J. McMurray, Solicitor-General, suspended the sentence so far as the lashes are concerned—it was at first announced, in fact, that the lashes had been remitted, but this proved to be incorrect. But while the lashes cannot be adminstered so long as the suspension holds, Mr. McMurray's action still remains to be confirmed or over-ruled by the Cabinet, and when Cabinet meets, it is quite likely that the case of Beauchamp will be on the first orders of business.

Gossip has been busy in the last few days regarding the recent Senatorship from New Brunswick. The name of C. W. Robinson, Minister of Lands and Mines in New Brunswick has been prominently mentioned in this regard although no official step, it is intimated, has so far been taken up.

The House does not meet again till Thursday. It will then assemble at 2.15 p.m., instead of 3 for the unveiling of a memorial tablet to Bowman B. Law, M.P., who lost his life when the old Parliament Buildings were burned down. Subsequently the debate on the Budget will be continued day after day till the division is reached.

APPROPRIATE BIG SUM TO COMBAT OUTBREAK

Total of $2,500,000 Now Available For Hoof-and-Mouth Campaign.

WASHINGTON, April 10.— By unanimous vote the house to-day appropriated $1,500,000 to combat the outbreak of hoof and mouth disease in California.

The appropriation, made in a special joint resolution authorizing the secretary of agriculture to spend this amount in fighting the disease, was in addition to one of $1,000,000 made for the same purpose in the recent deficiency bill.

RADIO LICENSES.
RADIO OWNERS ARE REMINDED THAT THEIR RADIO LICENSE EXPIRED ON MARCH 31ST, AND SHOULD BE RENEWED AT ONCE. LICENSES FOR CURRENT FISCAL YEAR MAY BE OBTAINED AT THE POST OFFICE, GRANT & THORPE'S, AND FROM MR. SHERWOOD, RADIO INSPECTOR, CANADIAN NATIONAL TELEGRAPHS.
1d 95

COMING.
DR. MACTAVISH, OF THE DOUGASS INSTITUTE, TORONTO, WILL BE AT THE EMPRESS HOTEL, TUESDAY, WEDNESDAY AND THURSDAY OF THIS WEEK, AND WILL ADDRESS THE PUBLIC DAILY AT 3 P.M., AND 8:30 P.M., AND WILL BE AVAILABLE ALSO FOR DIAGNOSIS FOR THOSE DATES. CONSULTATION FREE; NO OBLIGATION. LADY OPERATOR IN ATTENDANCE. 2d96 1616

REMEMBER IT!
1
DAY TO
THE MOTOR SHOW
April 23rd-24th-25th

FRENCH ACCENTUATE PENALTIES OMISSION IN PLAN OF EXPERTS

Press Comment Emphasizes As Grave Weakness the Silence of Experts' Report—"France Cannot Trust Germany" Is One Expression In Comment On Premier MacDonald's Speech At York.

Premier MacDonald Advocates Unity Among the Allies In Applying the Experts' Plan For Solution of the Reparations Problem—Would Admit Germany to League of Nations.

DIFFICULTIES SEEN.

PARIS, April 21.—(Canadian Press).—The speech of the British Prime Minister, Ramsay MacDonald, before a Labor meeting at York, England, Saturday, is regarded here as of great significance and importance in defining the British Government's attitude toward the experts' plan. French official circles refuse to comment, but the press emphasizes that part of the speech in which the Prime Minister referred to the question of penalties, it being pointed out that this is directly at variance with M. Poincare's attitude up to the present.

The Temps says that Mr. MacDonald's statement justifies maintenance of French troops in the Ruhr, not as an instrument of economic exploitation but as a means of restraint.

Continue Precautions.

"When the British Government prefers to abstain from any parliamentary agreement respecting penalties," adds the Temps, "it is natural that the French government should continue the precautions it has taken."

La Liberte says: "The French and British viewpoints on penalties are diametrically opposed. The experts' report did not solve the conflict of ideas, which is bound to lead to difficult negotiations."

Sharp Controversy.

The Radical Le Soir emphasizes the difference between MacDonald and Poincare regarding the Ruhr and forsees a sharp controversy on this subject.

Le Gaulois says: "France cannot trust Germany's word. To renounce the pledges would be equivalent to putting ourselves at the mercy of a nation determined to evade its obligations until it feels strong enough to resume war."

The Echo de Paris follows the same line, remarking: "The British Government is in a great hurry to get the French out of the Ruhr. We should adhere strictly to the programme of M. Poincare, and Premier MacDonald should be left no illusions as to the manner in which our rights will be defended."

TAKE GERMAN WORD

YORK, Eng., Aprtl 21.—Take the reparation experts' report as a whole and put it into operation at once with everybody back of it, was the course advocated by Prime Minister MacDonald in addressing a crowded labor meeting in the Theatre Royal here Saturday. He urged that the Allies should accept Germany's word and advocated her admission into the League of Nations as another step for bringing peace to the continent.

In urging unity among the Allies in applying the plan outlined by the report, Mr. MacDonald said it was clear from that document that if they went on for another two years and carried out the policy that had been practiced for two or three years past there would be no hope of relief, no hope of reparations, and none for security of peace.

To take the chance that was now offered and put the plan into operation as a whole, and then "go on and finish the job and bring peace and security to the continent" was what he cared about, and what he was going to work for.

By letting Germany join the League of Nations they could complete the organization upon which he would like to found the future peace of Europe.

He regarded the rise of an extreme nationalism in Germany as a very great menace dangerous to Europe and deplorable for Germany as well. The policy of the Allies, he said, was largely responsible for this rise of the German nationalist movement.

He urged that the Allied attitude should be to accept Germany's word and he pointed out that the greatest danger Germany offered to Europe now was not the danger of arms but of industrial deterioration.

Dominion of India a Labor Ideal

Referring to India the Premier said: "We know the serious condition of affairs in India and we want to improve it. As Lord Ollivier (head of the Indian office) says without equivocation, a Dominion status for India is the idea and ideal of the Labor Government.

"If I may say so to our Indian friends: 'Do your bit for the British democracy keep your faith in a British Labor Government.' "

Mr. MacDonald described his Government as "a human Government, a Government that has made mistakes and is going to make mistakes."

"But," he went on, 'it is a Government that considers first and foremost how it can help undistinguished, orderly, hoping, striving men, women and children with human souls and with an appreciation of human duty and human rights."

"Hobgoblins."

The premier said the chairman of the meeting had frequently used the word "Socialist."

"He is a very rash man," commented the Prime Minister, "does he not know that one of the few remaining hobgoblins of our youth is the word 'Socialist.' We have departed, nearly all of us now, from those delightful faiths which made us afraid to go out at night, and Mr. Churchill alone is striving to adapt Hans Anderson's stories to the intelligence and requirements of gray-headed or bald-headed adults."

The Premier said he believed it was his duty to carry on the Government and keep off a general election which nobody wanted. He saw no reason why there should be a general election for two or three years.

WEIRD AND WONDERFUL.

THE ART EXHIBIT IS SOMETHING NEW IN CONNECTION WITH THE MOTOR SHOW. THESE WORKS OF ART HAVE BEEN OBTAINED FROM ALL PARTS OF THE WORLD, AND THIS PARTICULAR COLLECTION HAS NEVER BEEN ON EXHIBIT BEFORE (AND PROBABLY NEVER WILL BE AGAIN.) THIS IS YOUR ONLY CHANCE. GREAT CARE HAS BEEN EXERCISED IN THE SELECTION FOR THIS OCCASION. BE SURE TO SEE IT THE FIRST NIGHT, AND AVOID THE CROWD, WHICH WILL CERTAINLY BE IN EVIDENCE THE LAST TWO NIGHTS —SOUTH-WEST GALLERY.
2d21 23

Want ads help the young girl find Jobs of just the nicest kind.

WRITE A WANTAD

If inconvenient for you to call at the Examiner Office, 'phone 1600 and we will call for the advertisement and give you the cash rate, 1c. per word, figure or letter First insertion. 1-2c. per word for subsequent insertions.
Classified Advertising, Cash.

Indian Attacked Reserve Pastor

SARNIA, Ont., April 20.—(Canadian Press).—Donald Maness, an Indian, presumably a religious fanatic, was in police cells Sunday following an attack on Rev. Jas. Elford, pastor of the church at the reservation. During the meeting at the reserve at which the matter of the removal of the Indian Church was discussed to make way for the Dominion Alloy Company plant Maness suddenly, with a stout club held high, attacked the pastor Mr. Elford grappled with the man and received a glancing blow on the head and shoulder. Maness was seized and later released and when Constable Witing and Detective Byerlay arrived he was missing.

A search of the woods was made and Maness was arrested and a fully loaded revolver found on him as well as an axe. His mind is believed to be affected. He is known to have referred to Rev. Mr. Elford as "that white devil."

WILL SALVAGE GERMAN SHIPS

Firm of English Scrap Iron Dealers Undertakes Most Hazardous and Least Profitable of Under Water Work.

LONDON, April 21.—Three deep sea salvage operations will be in full blast off the northern coast of the British Isles next week, when a firm of English scrap iron dealers begins operations of raising the vessels of the German officers opened the sea cocks of the craft and sent them to the bottom after the armistice.

Apparatus has already reached Scapa Flow for the work which has none of the certainty of reward that accompanies the quest proceeding off the Irish coast for the remainder of the Laurentic's gold, which is still there after many millions were brought up last year.

Nor has the quest the romantic interest investing Margaret Naylor's hunt or treasure in the Spanish armada ship buried in the mud of Tobermory Bay for more than three centuries.

Salvaging of scrap iron from the battle craft is the least profitable and the most hazardous venture from a commercial point of view.

The British naval authorities take no technical interest in any thing raised from the German ships, it being explained last year during salvage operations at Scapa Flow that naval science advances so rapidly that any ideas the German craft might have would be hopelessly obsolete.

"This is our first effort at salvage work," said a representative of the firm which is doing with Scapa Flow job, "We hope within eight or nine years to bring to the surface and send to our breaking yard about 2,250,000 tons of sunken vessels."

Experienced salvage divers say the firm will be lucky if it makes good its expenditure of $150,000 for hoisting apparatus.

Turks Opposing Anglo-Irak Pact

BAGDAD, April 21.—(Canadian Press) — The agitation against acceptance of the Anglo-Irak Treaty and subsidiary agreement between Great Britain and Irak indicates that the constituent Assembly will refuse to ratify all pacts unless they are substantially modified.

One of the main points of the agitators is that Great Britain fails to guarantee that the Mosul Villayet will not be surrendered to Turkey. Agitation against the treaty has been largely conducted by lawyers with King Feisal and some of his ministers attempting to counteract the campaign, but without apparent success.

It is stated that only fourteen of the one hundred deputies in the Constituent Assembly will vote for the treaty.

PETERBORO RANGERS.
ALL DRILLS ARE CANCELLED UNTIL FURTHER NOTICE. LEWIS GUNNERS ONLY WILL PARADE TUESDAY, APRIL 22ND, AT 7:30 P.M., FOR PAY. BY ORDER, LT.-COLONEL F. L. BRADBURN, O. C., PETERBORO RANGERS.
2d96 1615

FRENCH FASHION RECALLS STYLE OF DIRECTOIRE

Reappearance In Easter Sunday Parade At St. Cloud Race Track — Silhouette Lines Will Not Appeal to Plump Women—Big Crowd Out

AMERICAN'S SUCCESS.

PARIS, April 21.— Easter Sunday racing at St. Cloud was marked by the re-appearance of the directoire gown, the initial success of Ogden Mills as an owner of the French turf, and the first winning mount in France in 1924 of Steve Donoghue, the English jockey, who rode Papyrus in the United States in the race which Papyrus was defeated by Zev. Donoghue is under contract to ride every Sunday in France during the season and will commute from England by the aerial route.

The directoire model is in long straight silhoutte lines and probable will not prove popular with women who admit they are plump. The gown keeps the full pleated skirt down to the smallest proportions in order to harmonize with the straight blouse that accompanies it. The dress seen to-day was in crepe de chine, chiffon and other diaphanous material, ruffled or paneled. It has sorts of embroidery triangles or small circles at the waistline, which is from two to three inches higher than the 1924 styles seen previously.

Pacific, a three year old colt ridden by an apprentice jockey named Ealing, broke the ice for Ogden Mills in the third race. Steve Donoghues' superb horsemanship was responsible for the victory of Almaviva in the feature race of the day, the colt defeating a classy field, among which was Kefalin, the 1922 Grand Prix winner. The holiday crowd was a large one, and in it were so many persons speaking English Donghue must have thought he was riding at Epsom Downs or Belmont Park. A real Anglo-Saxon cheer greeted the English jockey as he returned after the race to the paddock.

NEW SIGN-SHOP FIRM

Mr. Stanley Harris, the artist sign painter, and T. H. Boddy, expert gold and glass man, both for 12 years on Turner's sign staff, have formed a business partnership, under the name of Harris & Boddy, and are operating from the sign shop, 214 Hunter street, lately carried on by Mr. J. N. Blade, who has left this city for Toronto.

Both men are finished artisans and are prepared to give first class service on all sign work. Commercial art, art decorating, scenic painting, graining and all kinds of painting.

Mr. Harris is the holder of many diplomas won in open competition, both in England and the United States. Mr. Boddy is also a silver medallist for artistic work.

A share of your patronage is solicited. Efficient workmanship, service and satisfaction guaranteed.

3000 FOR CANADA.

LONDON, April 21. — Canadian Press Cable. — Liners sailing from the Clyde in the last fortnight for Canada will carry three thousand emigrants, making over eight thousand sailing from Clyde ports for Canada since March 1st.

Those Who May Vote On the C.G.E. Bylaw

Those who are entitled to vote on the C. G. E. bylaw on Wednesday, are owners, tenants, income voters, and wives and husbands of owners and tenants. Everyone whose name appears on the voters' list may cast his or her vote.

Getting Away From 'Em

This certainly is getting away from cigarettes. This contraption is the latest in holders for milady. It's quite the thing in Paris now. Mlle. Edmee Dormeuil seems to be enjoying her little smoke through it.

PETERBORO PLANT MANAGER OPTIMISTIC OF THE FUTURE

Mr. Robert A. Brown, Manager Canadian Nashua Paper Co. Enthusiastic Over Canada's Resources—Business Steadily Increasing—May Manufacture Other Lines in Plant Here.

In conversation with Mr. R. A. Brown recently, The Examiner was made aware of the very satisfactory business being done by the Canadian Nashua Paper Company, of which Mr. Brown is the manager.

He stated the company was greatly pleased with business during the past six months, and are very optimistic of the future. For months past the plant has been running full time with a good deal of overtime necessary to keep pace with orders and make deliveries on time.

He is very confident that the next six months will see a real improvement in trade generally. The output of the Canadian Nashua Paper Company is practically all used as a wrapper for products of other manufacturers, and when the Peterboro plant is busy it is natural to suppose that the plants or firms for which the wrappers are made are busy also. The company experienced a fifteen per cent. increase in business last year, and to April 1st of this year an increase of twenty-three per cent.

Mr. Brown gave as his opinion that there is no limit to what Canada and Canadians could do in a commercial and manufacturing sense if they would only exhibit more confidence in themselves and in the country's resources. Canada's possibilities are immense, but too much pessimism is in evidence. He believed that if a generally optimistic view was taken of Canadian conditions by Canadians, that if all producers who have not done so would only give a year of intense study to their businesses in an effort to reduce manufacturing costs, and get maximum production, that markets could be found for everything Canada could manufacture with her present plants, and we should be able to compete with the world in most articles now made in Canada.

That the directors of the company have faith in Canada, it might be said that they are now seriously considering going into entirely new lines of manufacture, in addition to the present lines of waxed and gummed papers, which they will push with all the energy at their command.

Of the City of Peterboro, Mr. Brown speaks most highly as one of the finest small manufacturing cities he has seen, and that its location makes it ideal for marketing their product.

Y.M.C.A. CIRCUS
MONDAY and TUESDAY, NIGHTS
Reserved Seats 35c - - Rush Seats 25c

EVACUATION OF RUHR EXPECTED

Germans At Least Look Forward to Adequate Modification of French Military Occupation — Basis of Accepting the Experts' Report.

BERLIN, April 21. —The Berlin newspapers reproduce an interview with Chancellor Marx published in the Duesseldorf Nachrichten in which the Chancellor declared the experts emphasized the point that their representations depended upon the restoration of the fiscal and economic authority of the Reich.

"The assent of the German Government to the experts' report," continued the Chancellor, "also depends upon this hypothesis. The experts have said that their proposals depend upon the assumption that Germany's economic activity is not impeded by the supervision of any foreign organization and that existing measures insofar as they hinder this activity should be adequately modified and that consequently French military occupation of the Ruhr territory should be rescinded or adequately modified.

"The true idea of the productive pledges has been eliminated by the experts' representatives, and the Rhine and the Ruhr as a reparations province have been superceded by general pledges recommended by the experts, the object of which would have the object of freeing the Rhine and the Ruhr from the pressure put on them. These are substantially the reasons that moved the Government of the Reich to take up the standpoint of the experts' representatives."

NAVIGATION TO LAKE SUPERIOR OPENED SUNDAY

Steamers Broke Through Field of Ice and Were Locked Through Sault Ste. Marie — Vessels Moving Up and Down Inaugurate 1924 Season.

SAULT STE MARIE, Mich., April 21.—Navigation to Lake Superior was opened Sunday noon when both upbound and downbound steamers broke through a neck of heavy ice which had been holding them up since noon Saturday.

The field extended about five miles down from Point Iroquois and still remains intact with the exception of lanes broken by the passing steamers. The first boats to come down were the Drummond and the McKee.

The wind shifted around to the northwest yesterday and according to the captain of the "Thos. Barlum" considerable ice was being driven back into Whitefish Bay. The weather has turned colder with occasional snow flurries.

No trouble is being experienced in the lower river.

SAULT STE MARIE, Mich., April 21.—Navigation through St. Mary's River was opened at nine o'clock Saturday morning when the Steamer "Squire" blew for the Sabin Lock. She was closely followed by the "G. O. Jenkins" who entered the lock with her. At some distance behind the two light boats came the Wickwire with coal for the Algoma Steel docks, followed by the Goodyear.

The fleet was brought through the ice by the tug General from Detour. The heaviest ice was encountered near Point Aux Frene. Little trouble was experienced in Mud Lake. The steamer "Fitch" arrived at the Soo at two-thirty Saturday afternoon looking up immediately and followed the Jenkins and Squire up the Lake. The latter three steamers are bound for Fort William for grain.

LEAVE FORT WILLIAM

FORT WILLIAM, Ont., April 21—With the clearing of the McKee and Drummond on the 17th and the Thomas Barlum Saturday, outward bound, navigation has been opened for the season. There are eleven other boats to leave which wintered here and these will all be away from the port within the next two or three days. Some of them have yet to take on a few thousand bushels of grain to complete their full cargoes.

THOSE HEADACHES.
Of yours are probably the result of eyestrain. Have us examine your eyes, and if glasses are needed make them for you. See W. H. Lacey, Optometrist, 410 George street. 'Phone 1160.

NOTICE.
THE RIVERSIDE PARK PAVILION, LAKEFIELD, WILL OPEN ON EASTER MONDAY, APRIL 21, AT 8:30; A 4-PIECE ORCHESTRA IN ATTENDANCE. 2d

SUMMER WOOD.
PINE MILLWOOD CUT 12 IN. LONG, $4.00 PER TEAM LOAD.—ALFRED MACDONALD LUMBER CO., LTD., PHONE 176. 3d96 1588

DON'T FORGET
DANCE IN TOWN HALL, LAKEFIELD, ON APRIL 23TH. GOOD 5-PIECE ORCHESTRA AND REFRESHMENTS. COMET BUS LEAVING POST OFFICE AT 8 O'CLOCK. 4d97 1590

The Motor Show Messenger

Vol. 11 MONDAY, APRIL 21, 1924 Price No Cent

THE PARADE'S THE THING

Cars, Trucks, Bicycles, Motor Cycles, Decorated Floats, The Fire Brigade, Two Bands.

From the MARKET SQUARE, WEDNESDAY, at 7 p.m.

Everybody in it, and get the SHOW off to a good start.

All Roads lead to THE ARMOURIES — WEDNESDAY, THURSDAY, AND FRIDAY of This Week.

Don't let anything interfere.

THE SHOW MUST BE A SUCCESS!

It's up to **You!**

Buy Advance Sale Tickets at Drug Stores and Banks at **5 for $1.00.**

MOTOR SHOW
Advance Sale Tickets, 5 for $1.00, are now on sale at all the Banks and Drug Stores.

THIS WEEK ONLY See Beauty Specialist DEMONSTRATING LAZELL'S "AS-THE-PETALS TOILET REQUISITES AT BOND'S DRUG STORE THIS WEEK ONLY

WE HAVE BEEN FORTUNATE IN SECURING, DIRECT FROM NEW YORK, A WELL-KNOWN BEAUTY SPECIALIST TO DEMONSTRATE THE NEW, FAMOUS LAZELL'S "AS-THE-PETALS" AND GUELDY'S TOILET LINES. SHE WILL TELL YOU WHAT PARTICULAR SHADE OF POWDER OR QUALITY OF CREAM IS BEST ADAPTED TO YOUR SKIN. DO NOT MISS THIS OPPORTUNITY TO CONSULT AN EXPERT AND GET MOST VALUABLE ADVICE FREE OF CHARGE ON A MATTER OF VITAL IMPORTANCE TO YOU.

BOARD WANTED

WANTED — BY BUSINESS GIRL, room and board, within five minutes' walk from post office. State terms. Aply Box 2186, Examiner. 3d-97-2186.

HOUSES, REAL ESTATE

JUST THINK, AND WITHOUT ONE dollar down. See these: 5-roomed brick, all modern, $3,000; 5-roomed frame, $1,550. Payments thirty dollars monthly and no more. Apply 344 King street. 3d-19-21-23-2143.

FOR SALE— SIX-ROOMED, SOLID brick house, all modern, Runnymede District, Toronto, lot 25 x 156. Garage. Write 101 Durie Street, Swansea, Toronto, or 'phone Junction 2613W. 3d-96-2141.

FOR SALE— 7-ROOMED BRICK house, cement cellar. All conveniences. Garage. Garden. Central. Apply 116 Dublin, or 'phone 1202J. 6d-95-2034.

FOR SALE— SIX-ROOMED FRAME cottage, two-piece plumbing, 1-4 acre land, newly decorated, central. Will be sold at a bargain. Cash or terms. Apply 266 Burnham street. 'Phone 1145F. 1d-95-2196.

FOR SALE—7 ROOM HOUSE, FULL plumbing, furnace, hardwood floors, mantel, sun room; about 1-2 acre lot. Hen house, garage; lot of fruit. Edge of city, township tax. Real home. See this. Apply 282 George street.

FOR SALE— NEW HOUSE, WEST end. (Corner Hunter and Walton streets). Hot water heating, hardwood floors, built-in refrigerator, and modern in every respect. Easy terms of payment. Apply 437 George street. dtf.

ARCHITECTS.

W. & WALTER R. L. BLACKWELL—Architects, Office, Bank of Commerce Building, corner of Hunter and Water Streets. Telephones, Office, 1300J; Residence, 1372.

BARRISTERS AND SOLICITORS

GORDON & O'BRIEN — Barristers, Solicitors, Notaries. Money to loan on easy terms. Special attention to Patents and Trade Marks Phone 219. G. N. Gordon, K.C., M.P.; J. A. O'Brien. Mr. Gordon will be in his office each Saturday, during the Session.

S. T. MEDD—Barrister, Solicitor, Notary. Office over the Dominion Bank, corner of George and Simcoe streets. Telephone No. 22. Private funds to loan at current rates upon easy terms.

PECK, KERR & McELDERRY, Barristers Solicitors and Notaries. Office, Water street, Peterboro. Money to loan at the lowest current rates of interest on easy terms of payment. E. A. Peck, P.D. Kerr, V. J. McElderry.

O'CONNELL & CORKERY, Barristers, Solicitors and Notaries. Money to loan at the lowest current rates of interest. Daniel O'Connell, John R. Corkery. Hunter street, two doors west of the Post Office.

DUMBLE & JOHNSTON—Barristers, Solicitors, etc. Office, over the Toronto Savings and Loan Company, George Street. D. W. Dumble, K.C., W. Johnson.

A. E. DIXON—Barrister, Solicitor, etc. Office, Hunter and George streets. Entrance next to Madill's drug store.

HALL & HALL—Barristers, Solicitors and Notaries Public, Hunter street, Peterborough next to St. John's Church. Money to loan at the lowest rates of interest. E. H. D. Hall. Basil D. Hall.

MOORE & WEARING — Barristers and Solicitors, 403 Water street, opposite the Post Office. Money to loan at the lowest current rates of interest. Jos. Wearing, M.A.

R. R. HALL—Barrister, Solicitor, etc. Peterboro, Ont. Office, corner of Hunter and Water streets, over the Canadian Bank of Commerce. Trust Funds to loan on easy terms of payment.

JAMES FORDYCE STRICKLAND—Barrister, Solicitor, Notary Public. Money to loan. 375 Water street, Peterboro. Phone 191.

WILFRID F. HUYCKE, Barrister, Solicitor, Notary Public. 395 Water street. Telephone 339.

MEDICAL.

DR. BUCHANAN, F.R.C.S. Edinburgh; M.R.C.S., Eng.; L.R.C.P., London. Eye, Ear, Nose and Throat Specialist. Hours, 9-11, 2-4 p.m., and 7-8 p.m. 'Phone 519. Office, corner Water and Murray streets.

DR. C. C. CRAGG—Eye, Ear, Nose and Throat Specialist. Office 395 Charlotte street, formerly occupied by Dr. Neal. Hours—9-11 a.m., 2-4 p.m., 7-8.30 p.m. Telephone: House 980J, Office 2185.

NOTICE.

DR. C. B. WAITE, M.D., C.M.—Post Graduate London ,Eng., 300 Charlotte street. Office hours: 9 to 11 a.m., 2 to 4 p.m., 7 to 8 p.m. 'Phone 344.

MONEY TO LOAN.

We have funds to loan on Real Estate Security at the lowest rates. GORDON & O'BRIEN. Phone 219.

OSTEOPATHY.

DR. WILL A. SETTLE—Osteopathic Physician, Office in Crown Apartments, 124 Hunter street. Corner Water and Hunter streets. 'Phone 649. Office Hours, 9 to 11 a.m., 2 to 5 p.m. and 7 to 9 p.m.

DR. MARY E. DAVIDSON, Osteopathic Physician, 308 Charlotte street, Peterborough, 'phone 1016W. Hours, 10 a.m.-12m; 2 p.m.-5 p.m.

INSURANCE.

FRANK A. BLACK—209 Barrie Bldg., Peterborough, Ont., representing Manufacturers' Life Ins. Co. 'Phone 805. Residence 2230.

SITUATIONS VACANT

EXTRA MONEY. WRITE SHOW cards for us at home. No canvassing. Write, Kwik Showcard System, 65A Bond, Toronto, Canada. 13d-2-4-7-9-11-14-16-18-21-23-25-28-30-1301.

LIVE STOCK FOR SALE

FOR SALE— A CHOICE HOLSTEIN bull calf. His dam milked 85 lbs. of milk, testing 3.7 milk in one day. Average test per year nearly 4 p.c. Cash or time. Harry Seymour, Cavan. 6d-96-1473.

FOR SALE—A GENERAL PURPOSE horse. Apply 27 Dumbie avenue. 3d-97-2197.

FOR SALE — A DRIVING HORSE, weighs 1,150 ,aged 9 years. Quiet in every way. Apply Examiner for address. 3d-21-23-25-2176.

FOR SALE — 1 BLACK MARE, 5 years, 1 brown, 4 years, 1 black mare 7 years, 1 bay horse 6 years. 'Phone 508 Aylmer. 3d-97-2192.

FOR SALE—ONE YOUNG HORSE, 6 years old, one heavy horse, middle-aged, weight 1,400 1-2 pounds. Good worker. Guaranteed. Sell reasonable or change for a lighter one. On corner of Woodbine and Cameron avenue, East City. 3d-97-2200.

FOR RENT

A 3-ROOMED FLAT FOR RENT. Hardwood floors, etc. Apply Examiner. 3d-97-2181.

TO RENT — 5 ROOMS AND BATH, central. Apply afternoons, 311 George street. 3d-95-2106.

TWO GARAGES TO RENT—APPLY Munroe House. 3d-95-1568.

FOR RENT—4 LARGE ROOMS, 'ND garden. 273 McDonnel. 3d-97-2168.

TO RENT — SMALL GROCERY store, small stock for sale. Apply 215 Lake street. 3d-95-2112.

TO RENT—HOUSE, NORTH SMITH, on Bethune street. Apply 767 Bethune. 3d-96-2163.

FOR RENT— LARGE FURNISHED room with or without board. 'Phone 1588M. 2d-95-2114.

TO RENT—THREE UNFURNISHED rooms, opposite Victoria Park, 473 Water street. 'Phone 1839W. 3d-95-2134.

TO RENT — 6 ROOMED HOUSE, and conveniences. Apply 535 Bolivar, Central. 3d-96-2146.

TO RENT— HEATED, FURNISHED apartment, suitable for two. Apply 576 Aylmer. 'Phone 639J. 3d-96-2142.

FOR RENT — FOUR ROOMED APartment. All conveniences. Heated. Central. Apply Box 2144, Examiner. 3d-96-2144.

FURNISHED ROOM.—CENTRALLY located. With board if desired. Would suit lady. All conveniences. Private family. 'Phone 1433. 2d-96-2169.

TO RENT—SMALL HOUSE IN WEST end. Four rooms and bath. Immediate possession. Apply 452 Hiram street, or 'phone 280 for particulars. 3d-96-2156.

TO LET—A COMFORTABLE, SEVen roomed house, situated on Lake street. Apply 211 Park street, south of De Laval. 3d-96-2157.

TO RENT— HOUSE, PARTLY FURnished. Apply 349 Dublin; call between 6 and 7. 3d-97-2158.

TO LET — 2 FURNISHED ROOMS, newly decorated; conveniences; central; reasonable. Examiner for address. 3d-95-2149.

TO RENT — UPPER DUPLEX APartment, at 187 Stewart street. All conveniences except furnace. 'Phone 1217J. 3d-95-2129.

TWO UNFURNISHED ROOMS TO rent, suitable for light housekeeping. All conveninences. Near C.G.E. Apply to Examiner. 3d-95-2108.

TO RENT—FURNISHED BEDROOM, central. With or without board. 'Phone 2099J. 3d-97-2193.

TO RENT—HOUSE, MODERN, AT 261 Park. Aply 219 Park. 'Phone 1709. 6d-98-2138.

FOR RENT—HEATED OFFICE ON George street. Apply 437 George street. dtf.

FOR RENT—APARTMENT C, NOVA Scotia Apartments. Heated with hot water, and modern in every respect. Apply 437 George street. dtf.

FOR RENT—HEATED APARTMENT Grand Central Building. Immediate possession. Apply 437 George street. dtf.

TO RENT — NICE, BRIGHT, FURnished room, central. Suitable for 1 or 2 gentlemen preferred. Board if desired. Apply Examiner. 6d-96-2060.

FOR RENT—LOWER DUPLEX APartment, central. 7 rooms and bath. Hardwood floors, all modern conveniences. With or without garage. Vacant June 1st. Box 2017, Examiner. 6d-95-2017.

TO RENT—SMALL, HEATED APartment. Central. 'Phone 1233J. 6d-95-2015.

TO RENT — PART OF DUPLEX house, ground floor. Conveniences. Reasonable. Also garage. Apply 183 Antrim. 3d-97-2184.

HOUSE TO RENT—SEVEN-ROOMED house, with all conveniences, in central locality. Possession May 1st. Apply 386 Stewart street. 26d-106-1692.

TO RENT — BRIGHT, FOUR-ROOMed, unfurnished or furnished apartment. All conveniences. Central. Reasonable. 717 George street. 6d-95-2026.

TO RENT—GARAGE, CENTRAL. 717 George street. 6d-95-2027.

TO RENT— NO. 173½ SIMCOE ST. Suitable for store or office. Immediate possession. Apply 43 George street. dtf.

AUTOS FOR SALE

AUTOS FOR SALE.

FOR SALE— MAXWELL TOURING, perfect condition, driven 6,200 miles. Apply Examiner or 'phone 1643J. 3d-95-2132.

FOR SALE — SIX CYLINDER McLaughlin touring, newly overhauled. Consider smaller car in part exchange. Apply 224 Rubidge street. 6d-98-2131.

FOR SALE—FORD TON TRUCK, A1 condition, 1924 license. 'Phone 505. 6d-100-2183.

FOR SALE—FORD TOURING, SHOCK absorbers, starter, foot feed, bumpers. Reasonable. 493 George, south. 3d-96-2165.

FOR SALE— FORD TOURING CAR. Apply Examiner for address. 3d-97-2175.

FOUND

FOUND — RUBBER-TIRED TRIcycle. Owner can have same by proving property and paying for ad. 3d-95-2128.

FOUND—AIREDALE DOG, OWNER call at 220 Edinburgh street to prove property and pay charges. 3d-96-2152.

FOR SALE

FOR SALE — GOOD OAK DINING room set. 'Phone 1184J 3d-95-2130.

FOR SALE—A POINTER PUNT. Aply 77 1-2 Smith street. 3d-97-2190.

FOR SALE—1 McLAUGHLIN BUGGY, also one heavy buggy. 'Phone 1626W, or 417 Rogers street. 3d-96-1599.

FOR SALE— CHOICE STONE AND gravel, at the pit, or delivered, also Young calf. Apply C. E. Deck, Jersey Farm Dairy. 3d-95-2133.

FOR SALE—GOOD STAND FOR ICE cream or any other business. Apply 318 Charlotte street. 3d-97-2180.

PRIVATE SALE OF HOUSEHOLD furniture. Apply mornings and evenings to 343 St. Joseph street. 3d-97-2173.

FOR SALE —LADY'S MASSEY BIcycle. Nearly new. Apply 493 George street south. 3d-97-2194.

FOR SALE— ONE WILTON RUG, 9 ft. x 8 ft., and 2 Axminster rugs, 9 ft. x 6 ft. 6 in, and 8 ft. 11 in. x 12 ft.; 2 mahogany chairs and table, 1 bed and 1 dome. Call mornings and afternoons. Apply 405 Walton street. 3d-97-1612.

FOR SALE —BICYCLE, PARLOR suite, dresser, bed, hall tree, kitchen table, chairs, fruit gems. Apply 108 Gladstone avenue. 3d-21-23-25-2203.

FOR SALE— 1 WALNUT BEDROOM suite, oak bedroom suite, toilet sets, tables, chairs and couch, carpet, linoleum and other articles. Apply afternoon, 249 Reid. 3d-97-2179.

FOR SALE—MIXED SLABS, 12 IN., $4.50 per half cord. Dry body hardwood ,$7.00 per half cord. Kindling, $2.00 per load. 'Phone 393. J. F. Gray. 6d-99-2164.

FOR SALE—ONE TEAM DEMOCRAT, also one horse waggon, in first-class condition. Apply 248 Lansdowne. 3d-96-2162.

FOR SALE—A QUANTITY OF SECond hand building material. 126 James street. 3d-96-2145.

FOR SALE— EARLY OHIO POTAtoes. 'Phone 977r4. 3d-96-2159.

FOR SALE — COOK STOVE. SUITable for summer kitchen; bed couch, sideboard and other articles. Apply Examiner for address. 3d-96-2153.

FOR SALE— DRESSERS, IRON beds, buffet, china cabinet combined, table and chairs, sideboard, kitchen furniture, parlor tables, rockers, Morris chair, hall rack, card table, mantel clock and other articles. Apply 59 Aylmer, near Perry. 3d-97-2189.

FOR SALE—COBBLER SEED POTAtoes, also Columbian and Cuthbert raspberry plants. Bert Arnott, 'phone 544r15. 3d-96-2154.

FOR SALE—A NUMBER OF CASES and bottles suitable for making home brew, wine or catsup. Bottles are half pint. 1 case and 24 bottles for crown tap at 75c. Apply Geo. Hillier, 218 Park street or 'phone 1484J. 3d-97-2201.

FOR SALE — MEN'S AND GIRLS' clothing. Examiner for address. 3d-97-2191.

FOR SALE—SMALL CORNER GROcery, with dwelling, south-west part of city. Stock is light. Good terms. Apply 293 Dalhousie street. 'Phone 273J. 4d-95-2102.

GENTS' WHEEL FOR SALE. $15. Good condition. Apply Examiner, 3d-97-2187.

WOOD FOR SALE.

OUR LARGE STOCK OF DRY WOOD has to be sold at sacrifice prices to make room for this summer's cut. 12 inch hemlock slabs, $6.50 per large team load, $4.50 per smaller load; 12 inch cedar, $4.50 per large team load; 12 inch body hardwood, $9.50 per team load. Purdy Sawmill. 'Phone 650 days, 1922W nights. 6d-98-2136.

FOR SALE —12 PLATE DISC HARrow and a National gang plough. Apply Harry Seymour, Cavan. 6d-96-1474.

FOR SALE— FAIRBANKS MOTOR, 10 horse power, 3 cylinder marine engine. Apply R. H. Cole, Campbellford. 6d-95-2003.

FOR SALE — A SMALL HORSE, buggy, harness. Apply 535 Aylmer

FOR SALE—LADY'S SPRING COAT, slightly worn. Size 36. Apply 283 Stewart street.

Supervisors Wanted

Wanted by the Peterborough Board of Education, an experienced Male Supervisor of Playgrounds, and Male and Female Assistant Supervisors. Applicants to state qualifications, age, experience, salary expected, and if qualified to teach swimming.

Duties to begin July 7th and continue for six weeks. Apply,

G. H. THOMPSON,
Secretary-Treasurer,
Board of Education.

3d-97-1602.

AGENTS WANTED

AGENTS SELL MEN'S SHIRTS AND English Raincoats (made-to-measure) direct from manufacturers to wearer. Experience unnecessary. Easy to earn $10 to $25 per day. Write for particulars. Biltmore Shirt Company, 232 McGill street, Montreal. 3d-95-2115.

WORK WANTED

WORK WANTED — LIGHT WORK preferred. Truck delivery or light work. 'Phone 1978M. 3d-96-2147.

WORK WANTED—BY AN EXPERIenced gardener. The care of lawns and all kinds of garden work. Apply P. Card, Box 2167, Examiner. 3d-97-2167.

POULTRY AND EGGS

FOR SALE — SINGLE COMB ANcona hatching eggs, $1.50 per setting. Special price on incubator lots. 67 High street. 'Phone 536J.

DUCK EGGS FOR SETTING. WHITE Pekin strain. Apply C. A. Hope, R. R. 7, or 'phone 311-r32. 3d-95-2123.

FOR SALE — HEN HATCHED chicks, 15 Rocks, Beuties. 483 Albert. 3d-97-2188.

FOUR GEESE, ALL LAYING, ALSO one gander, Huxley, R.R. 11, Peterborough. 3d-95-2137.

FOR SALE—EGGS FOR HATCHING, Wyandotte and Leghorn eggs. Bred to lay. $1.00 for 15 eggs. 'Phone 1994J. 3d-96-2148.

FOR SALE—EGGS FOR HATCHING, White Wyandottes. Also two young cockerels. 529 Chamberlain street. 3d-97-2170.

HATCHING EGGS —O.A.C. BARRED Plymouth Rocks. Heavy laying strain. Also Irish Cobbler potatoes, grown from select New Brunswick seed. 'Phone 994, ring 3-2. 26d-102-1575.

LIVE HENS WANTED.

NOW IS YOUR LAST CHANCE TO get the higher winter prices for your old hens. Call or bring them to S. Cohen, 189 Charlotte street. 'Phone 889J. 12d-95-1801.

WANTED.

LIVE POULTRY WANTED. SPECIAL price paid for fat stock till Friday. 'Phone 771, or apply A. Atkins, 520 Elm street, and we will call. 12d-100-1990.

WANTED

WASHING WANTED—PRICES REAsonable. Clothes called for and delivered. Apply Examiner for address. 12d-101-2005.

WANTED TO RENT—A PIECE OF ground for garden ,not over 20 to 30 minutes' walk from Charlotte and Stewart streets. Apply at Examiner for address. 3d-97-2174.

WANTED AT ONCE.

CABIN TRUNK, IN GOOD CONDItion. 'Phone 1751J. 524 Bolivar street. 3d-96-2155.

WANTED—IF YOU HAVE A PUNT for sale, 'phone 1887W. 3d-95-2109.

WANTED — SIX-ROOMED HOUSE, south end, by middle of May. 'Phone 2079J. 3d-95-2127.

FURNISHED BEDROOM AND SITting room wanted by elderly lady, with or without board. Central. Box 2126, Examiner. 3d-95-2126.

WANTED— SEWING BY THE DAY. 'Phone 1617J, evenings. 3d-95-2107.

WANTED—CATTLE FOR PASTURE, "year olde"; none older than yearlings taken. J. Cassidy, Burleigh Falls. 12d-102-2w-18-2051.

WANTED — RAGS, BONES, OLD stoves, copper, brass, zinc, rubber, auto tires, wood ashes. Will send a man and clean your cellar or ash house, free of charge. Address Stevens, 264 Mark street, or 'phone 1389W. 26d--2066.

HELP WANTED—Male

FIREMEN, BRAKEMEN, BEGINners $150-$250 (which position?). Railway Box 1758, Examiner. 4-sat-4-m-4-tu-1758.

LOCATE IN CALIFORNIA. POSItions now open. Executives, Salesmen, Clerical, Professional, Technical, Trades, etc. Write for details. Ewing-Brunner Co., Hobart Bldg., San Francisco, Cal. 1d-95-2119.

WANTED—SALESMEN CALLING ON or acquainted with industrial trade to sell complete line of Canadian made paints, and roof coatings. Warehouses at Toronto, Winnipeg and Saskatoon. Opportunity to build permanent, profitable business paying $75 to $150 weekly. Swift Paint Co., Cleveland, O. 1d-95-2118.

MIDDLE-AGED MAN WANTED AT once for night work at the Grand Hotel. Apply personally. 3d-95-1566.

MAKE MONEY AT HOME—$15 TO $60 paid weekly for your spare time writing showcards for us. No canvassing. We instruct and supply you with work. West-Angus Showcard Service, 29 Colborne Bldg., Toronto.

G. N. GORDON IS FIRM OPTIMIST

"Business Expansion is Quite Certain" Federal Member Declares — C. P. R. May Build Station

Mr. G. N. Gordon, K.C., M.P., told The Examiner to-day that he expected the building of freight sheds, of extensive proportion, for the Canadian National Railways at Peterboro would be commenced about the first of May.

He said he thought that this was one of the benefits that had come from Sir Henry Thornton's visit to the city.

According to Mr. Gordon, there are some very good signs that the C. P. R. may build its new station before next fall, although Mr. Gordon said he had no definite information as to this, except what he had heard from officials.

The Federal member intimated that he felt confident this was going to be a good building year for this city, and that business expansion is quite certain.

FOR ADOPTION

FOR ADOPTION — BABY GIRL 5 months old. Very good baby. Apply Mrs. Adjt. Smith, 515 King street. 3d-97-2178.

NURSING

NURSING—WANT NURSING TO DO, or would do light housework. Apply Examiner for address. 3d-96-2151.

HELP WANTED--Female

WANTED — A WOMAN TO DO housework, 2 or 3 days each week. Apply Examiner for address. 3d-97-1592.

WANTED — A MAID, GENERAL housework. Apply Examiner for address. 3d-97-1591.

WANTED — AN EXPERIENCED maid wanted. Apply at 483 Water. 3d-96-1580.

WANTED—EXPERIENCED NURSEmaid to take care of two children. Apply 531 Hunter street W. 3d-97-2198.

LOST

LOST— BLACK AND WHITE TERrier. Finder please notify Examiner or police station. 3d-95-2140.

WANTED — GARDEN WORK AND tree pruning to do. Apply 457 Parnell street. 6d-1d-99-2150.

LOST—AUTOMOBILE MARKER NO. No. 194033. Lost in the city. Will finder please return to W. R. Cowain, 229 Charlotte. 1d-95-1618.

LOST—A McLAUGHLIN CRANK, Between Patterson street and Ashby's bicycle store, on Rubidge. Finder please 'phone 1899J. 1d-95-2202.

LOST— ON THURSDAY, A BLACK dog, part coach and collie, in the yard of the Munro House. Any one knowing of its whereabouts please 'phone 993r5. 3d-96-1584.

LOST—$4, IN BROWN BAG, CONtaining ear-rings, snap-shot, change, bill from Mr. Fine, also receipts. Would finder please return same to Examiner, as the owner can not afford to lose same. 3d-96-2166.

TEAMING and CARTING

WANTED— CARTING AND TEAMing. 'Phone 979J. Jackson's Cartage. Excavating, gardens ploughed at reasonable prices. 512 Stewart street. 26d-105-1688.

WANTED— MOTOR CARTING, ALL kinds ,long or short hauling. Beatty Bros. 'Phones 2169-991r2. 27d-1962.

NOTICE — CARTER & TENNYSON will take order for delivery, both light and heavy. Moving a specialty. 'Phone 505, day or night. We solicit your patronage. 6d-100-2182.

NOTICE

CARS WASHED AND PAINTED.—C. Rowe, Front street, Campbellford, at the old Mulhearn livery stand. 14d-105-2051.

FURNITURE RE-UPHOLSTERED, equal to new. Your choice of coverings. Apply Geo. Farrance, 210 Lake street, or 'phone 1966. 6d-97-2069.

F. BARRETT—CONTRACTOR AND builder, alterations and repairs—hardwood floors. 72 Benson avenue. Phone 1764J. 26d-712-554

NOTICE— CHIMNEYS BUILT AND repaired. 'Phone 1851W. 26d-115-2014.

NOTICE —CHIMNEYS AND FURNaces cleaned. Roofs repaired and painted. 'Phone 1851W. 26d-115-2017.

WINDOW CLEANING, J. A. FOSter, 585 Patterson. 'Phone 1763J. Storms taken down. 26d-100-1821.

NOTICE—HENRY BROS. CARPENters and builders. Estimates given on new and repair work. Hardwood flooring a specialty. 'Phones 1024 or 2009W. 148 Murray street.

It Pays to Advertise.

COLLEGIATE INSTITUTE PLAY WAS BIG SUCCESS

The P.C.I. Literary Society's play, "The Charm School," was a success in every way. The receipts, which go to aid the Rugby team and the different sporting organizations of the school, reached the sum of nearly two hundred dollars.

The caste and those who took a part in aiding the success of the play were tendered a banquet and dance at the school Thursday evening. Nearly fifty students were present.

Mr. C. S. Browne, the business manager of the play gave out his statement at the banquet. The following were prize-winners in the ticket-selling competition: First Form, Grace Simpson; Second Form George Noftall; Third Form, Helen Throupe; Fourth Form, Harry Ebbs. Bonuses, Allan Neal and Ross Lord. Harry Ebbs was successful in selling the greatest value of tickets.

REV. W. R. COURAGE RECEIVES A CALL

Will Leave for New Work in the United States

Rev. W. R. Courage of St. George's church has received a unanimous call from the vestry and congregation of St. John's church Westfield, Penn. Mr. Courage leaves Peterboro to take up his new work in May.

SIXTY-THREE CHILDREN ARRIVE FROM SCOTLAND

HALIFAX, April 21.—(Canadian Press).— Anchor Liner Columbia, one of three liners arriving over the week end, landed a party of forty seven boys and sixteen girls from orphan homes at Bridge of Weir, Scotland, en route to Fairknowe home Brockville, Ont. The boys are to be placed on farms in Ontario and the girls are to enter domestic service. The children are from fourteen to seventeen years of age.

"DAUGHTER OF JAIRUS" PRESENTED YESTERDAY

The evening services at St. Paul's Presbyterian Church last night were marked by the rendition by the choir, under direction of Mr. Martin Chenhall, A.R.C.O., of the Easter cantata, "The Daughter of Jairus," by Sir John Stainer. This cantata, which is unusual in its arrangement and contains much difficult work, was ably presented by the choir, and much enjoyed by a large and appreciative congregation.

The outstanding numbers were the famous duett, "'Love Divine," rendered by Miss Greta LeBarr and Mr. A. McKeown, also the well-known and difficult tenor solo, "My Hope is in the Everlasting," taken by Mr. C. F. Clarke. The chorus of women, "Sweet Tender Flower, Born But For an Hour"; the men's chorus, "In the death of a man there is no remedy, and the full choral numbers, "Awake, thou that sleepest," and "To Him Who left His Throne on high," were all sung in excellent voice. Leading solos were taken by Miss LeBarr, while Mrs. W. J. Byers and Mr. G. C. Roy, baritone, also were heard in solo numbers. Assisting in quartette selections were Miss Jean Berbison, Mr. M. Chenhall and Mr. A. Donnelly.

FARMER MAKES CAPITAL FROM MIRE AT WELCOME

Automobile travellers by way of Welcome on Saturday found the road blocked by an almost impassable mud hole, and a score or more of cars were mired. A farmer living near the blockade, motorists say, hauled unfortunate cars out for a fee of $3, and one motorist counted sixteen cars awaiting attention at one time. Gerald Rackham, on his way here from Toronto, after waiting until the road was clear of stalled cars rejected the farmer's offered assistance and crossed the mud hole under his own power.

CHIMNEY FIRES.

Chimney fires were plentiful over the holiday. On Saturday at noon, within 46 minutes the Fire Department had answered three calls to chimney fires. The first alarm was received at 12.46 for a fire caused by overheated pipes at 62 Murray Street.

The next call was seven minutes later to a chimney fire at 305 George Street. Chemicals were used and no damage was done.

Thirty-nine minutes later the third alarm was received and the fire fighters responded to a fire caused by overheated pipes at 68 Sophia Street.

For the rest of the day things were very quiet, but yesterday at 12.35, about the time when most of the calls for chimney and overheated pipe alarms are received, they were called out to 242 Munroe Avenue to a chimney and overheated pipe fire. No damage was done in any case.

MACDONALD BELIEVES IN FUTURE OF PARTY

Labor Government is Doing Its Best in Helping World to New Frame of Mind.

YORK, Eng., April 21.—(Canadian Press,) Prime Minister MacDonald told the Independent Labor Party Conference here to-day that the Labor government was doing its best but would not necessarily always come up to expectations of the party he was addressing.

Mr. MacDonald said he did not know how long the Labor cabinet was going to be in office.

"And I don't very much care," he added, "so long as we do good work We are helping the world to a new [illegible] of mind and getting people to see that a different viewpoint may be to their benefit. And so long as we do that we are perfectly willing to go on.

PRINCE VALDEMAR AND OTTAWA BRIDE WELCOMED

COPENHAGEN, April 21—,(Canadian Press). — Prince Valdemar, his son Prince Erik and the the latter's bride, formerly Lois Frances Booth of Ottawa, arrived here yesterday and were given an official reception.

NOTICE TO CREDITORS

In the Matter of the Estate of Hannah McAulay, Late of the City of Peterborough, in the County of Peterborough, Widow, Deceased.

NOTICE is hereby given pursuant to Section 56 of the Trustee Act, R.S.O. 1914, Chapter 121, that all creditors and others having claims or demands against the estate of the said Hannah McAulay, who died on or about the 1st day of February, 1924, at the City of Peterborough, in the County of Peterborough, are required, on or before the first day of May, 1924, to send by post prepaid, or to deliver to Gordon and O'Brien, of 395 and 397 George street, Peterborough, Ontario, solicitors for the administratrix with the will annexed of the said deceased, their Christian names and surnames, addresses and descriptions, the full particulars, in writing, of their claims, a statement of their accounts, and the nature of the security, if any held by them.

AND TAKE NOTICE that after such last mentioned date the said administratrix, with the will annexed will proceed to distribute the assets of the said deceased among the parties entitled thereto, having regard only to the claims of which she shall then have notice, and that the said administratrix with the will annexed will not be liable for the said assets or any part thereof to any person or persons of whose claim notice shall not have been received by her at the time of such distribution.

DATED at Peterborough this 22nd day of March, 1924.

Gordon and O'Brien,
Solicitors for the Said Administratrix With the Will Annexed.
5d-24-7-14-21-28-1170.

TENDERS FOR BRICKWORK.

Sealed tenders for Brickwork in connection with the new Waterworks Office and Stores Building will be received by S. R. Armstrong, Secretary Peterborough Utilities Commission ,up to 12 o'clock noon on Thursday, April 24th.

Plans and Specifications may be seen at the Waterworks Superintendent's Office at 253 Hunter street. 2d-96-1611.

HOME BARGAINS

$3000.00—BRICK HOUSE, 3-piece plumbing; $300 cash.

2000.00—BUNGALOW, close to car line, north end of the city.

$5000.00—HOUSE, pleasant situation; close to the city and station.

$2000.00—BRICK HOUSE, with good garden; cash $200.

$5200—BRICK HOUSE, [illegible] garage; hardwood up and down stairs; electric stove and heater.

Several lots for sale. New listing for sale or rent.

J. A. JEFFRIES
294 Stewart Street. 'Phone 1669J
2d16 19

NOTICE TO CREDITORS

In the Matter of the Estate of Hannah McAulay, Late of the City of Peterborough, in the County of Peterborough, Widow, Deceased.

NOTICE is hereby given pursuant to Section 56 of the Trustee Act, R.S.O. 1914, Chapter 121, that all creditors and others having claims or demands against the estate of the said Hannah McAulay, who died on or about the 1st day of February, 1924, at the City of Peterborough, in the County of Peterborough, are required, on or before the first day of May, 1924, to send by post prepaid, or to deliver to Gordon and O'Brien, of 395 and 397 George street, Peterborough, Ontario, solicitors for the administratrix with the will annexed of the said deceased, their Christian names and surnames, addresses and descriptions, the full particulars, in writing, of their claims, a statement of their accounts, and the nature of the security, if any held by them.

AND TAKE NOTICE that after such last mentioned date the said administratrix, with the will annexed will proceed to distribute the assets of the said deceased among the parties entitled thereto, having regard only to the claims of which she shall then have notice, and that the said administratrix with the will annexed will not be liable for the said assets or any part thereof to any person or persons of whose claim notice shall not have been received by her at the time of such distribution.

DATED at Peterborough this 22nd day of March, 1924.

Gordon and O'Brien,
Solicitors for the Said Administratrix With the Will Annexed.
5d-24-7-14-21-28-1170.

FOR SALE OR EXCHANGE.

100 Acres of Good Farm Land — 5 Acres of orchard, fairly good buildings, 4 miles from Peterboro, plowing possession this fall. Price $5,500.00
Owner would exchange for a house in town, price $3,000.00.

Frame House — 5 Rooms, partly modern, large lot. Terms to suit purchaser. Price $1,750.00

Brick House—Situated in the North End, modern, and in good repair. Owner would exchange for a smaller house. Price .. $6,500.00

Cottage at Chemong, in a nice part of the Park, fireplace, sleeping porch, etc. Furnished complete. Price $2,000.00
For particulars and inspection, apply

J. T. O'Connell & Co.
136 HUNTER STREET, W.
Phones: Office 376. Residence 1359.

FOR SALE

Brick, 7 Rooms, hot water heating, 3-piece bath, lights and gas, hardwood floors, attic finished, garage $3,600

Frame, 6 Rooms, 2-piece plumbing, very large garden, fairly central. This is a real bargain; easy terms $1,750

Frame Bungalow, 6 Rooms, 3-piece bath, furnace, lights, one acre ground $3,500

Brick, 7 Rooms, furnace, 3-piece bath, hardwood floors, fireplace, mantel, North ... $5,000

Brick Bungalow, 6 Rooms, barn and henhouse, 2 acres ground, set out in small fruit; a real home; 5 minutes' walk to the street cars. $5,500

M. STOREY
190 Charlotte street. Phone 1623J

CHINA PAINTING
Mrs. Langley McCarthy Teaches Biscoffs' New and Beautiful Work in CHINA PAINTING

Telephone 790 When You Want Your
PIANO OR ORGAN TUNED
Player Pianos A Specialty.
All Work Guaranteed.
W. H. CUNNINGHAM,
560 Weller Street

WE wish to announce that we have again reduced the price of coal. Best grade

	PER TON
Anthracite at	$16.00
Hillman Coal	13.75
Best Grade Coke	13.75

Order next winter's supply.
Prompt service.
ALL COAL SCREENED
HILLMAN COAL CO.
AGENTS
Cooney & Jopling
Office: 239 Charlotte Street.
Phone 360. tf

JUNK! JUNK!
Highest cash prices paid for all kinds of junk. Gather up all your old Rags, Rubbers, Paper, Iron and Metals, and 'phone us. We will call anywhere in the city.
Coal Orders Taken Now.
A. LOW & CO.,
264 Simcoe Street.
'Phone 697. N. & Hol. 1027

HILL, WEDDELL & HILLS
General Insurance Agency
ESTABLISHED 188[illegible]
Phone 14 124 Hunter Street West

DAVIS-THOMPSON COMPANY, LIMITED
Insurance and General Agency
433 GEORGE ST. PHONE 40

4% INTEREST, compounded Half-Yearly, Paid on Deposits

One Dollar opens an account. Special facilities afforded Depositors for the convenient transaction of their business and accounts are subject to cheque withdrawal.

For Sums of $100 and upwards this Company's Debentures are issued in terms of one to five years.

Bearing INTEREST Half-Yearly at - - - 5%

435-437 George Street
PETERBOROUGH

GOVERNMENT WILL PAY PART OF THE COST OF CAMPBELLFORD BRIDGE

Major J. F. B. Belford Received This Assurance Before Prorogation —Estimated Cost is $20,000 and Government Pledges $8000.

FIELD DAY

CAMPBELLFORD, April 21. — Major J. F. B. Belford, M.L.A. for East Northumberland, who has returned to his home near Codrington, told The Examiner on Saturday that before the Legislature adjourned he had received assurance from the Government that when Campbellford builds a new bridge over the Trent River the Department of Highways will pay 40 per cent. of the cost. The Major said he did not know just what changes in the regulations would be made to permit the payment of this grant, but that he had the official pledge that the money would be forthcoming when the work was undertaken.

This announceemnt marks the end of an agitation to secure a grant that has been carried on for a year or more, and means that the deputation of town and county officials who waited on the Government last winter succeeded in their mission.

The estimated cost of a new bridge of a modern type—the superstructure only being required as the abutments are still good—is $20,000, according to a Toronto engineer. This means that the Government will pay $8,000 of that amount. Of the remaining $12,000 Campbellford will pay $3,000, and the counties of Northumberland and Durham the balance.

By securing this grant Major Belford has saved to his constituents his entire sessional indemnity many times over.

Campbellford's Field Day.

The Publicity Committee of the Agricultural Society held a meeting in the office of Secretary J. Nelson Stone Saturday night and arranged further details of the celebration which will be held here on May 23rd. There will be three horse races, a 2.15, a 2.20 and a 2.30 class, a baseball game between Lakefield and Campbellford, a football game between a team from Peterboro and a local eleven, and a tug-of-war, the contestants in this event being teams from Seymour and Percy Townships. This trial of strength is likely to prove one of the most interesting on the programme, as both townships are already prepared for the fray. Out at Burn brae they have a team, captained by J. A. Stewart, that has a long team of victories to its credit. Warkworth, too, has a team that won the championship at the Roseneath Fair last year, and these two are likely to fight it out for the honors on May 23rd here.

Nervous Musician Enchanted Lions

BERLIN, April 21. — If Dr. Max Sostaric is as successful in silencing the music critics with his cornet playing as he was in taming Hagenbeck's lions, he should have a great career on the concert stage. The doctor, who is a natural scientist, as well as a cornet virtuoso, recently decided he would overcome stage fright for all time by giving a concert in a lion's cage in Hamburg.

Hagenbeck's lion tamers declined to assume responsibility for his safety, but finally consented to let him enter a circus den of lions at his own risk. As he began to play the lions at first exhibited surprise and sniffed at him suspiciously, but when he began his triple-tonguing feats on the horn they stood spellbound, and finally retreated in defeat to the corners of the cage.

THE OLD HOME TOWN—By Stanley

SPECIAL EASTER SERVICES THROUGHOUT THE DISTRICT

CAMPBELLFORD, April 21. — Special Easter services were held in all the churches yesterday. St. Andrew's church was beautifully decorated with ferns and Easter lilies, these having been provided by the Ladies' Aid and arranged by Mrs. Alfred Hay and Miss E. Buchanan.

Both morning and evening there was special music by the choir, a new departure being a precessional hymn at each service, that in the morning being "Jesus Christ Has Risen to-day" and the selection for the evening being hymn No 216 from the Book of Praise.

Rev. C. F. McIntosh preached Easter sermons basing his morning discourse on the scene at the Holy Sepulchre when Mary, her heart bowed down with grief and her eyes blinded by tears mistook her risen Lord for the gardeners. In the evening the pastor dealt with the early Christians who "rejoiced because they were thought worthy to suffer shame for His name." The services in the morning dealt chiefly with the resurrection and in the evening with ascension. There was a large attendance morning and evening among the worshippers being a large number from other places spending their holiday with friends and relations here.

Hastings Methodist Church.

The special Easter services held on Sunday in the Methodist Church were very helpful and interesting, both to young and old. The morning service was largely attended, and was very much varied from the one usually held. The members of the Mission to the number of about forty occupied the seats in the choir loft, and in front of the choir rail tiny chairs were placed for the little tots.

Six choruses and hymns were rendered; a reading, "The Easter Missionary," was given by Marvin Preston; a solo, "Easter Bells," was sung by Irene Sargeant; a recitation entitled "A Little Loving Word," was given by Rea Preston; Madeline Bands sang "Here and There," and Velma Oliver and Christina Stinson recited alternate verses on "What Is Easter?"

A baptismal service was also held, two babies being baptised.

The evening service was in charge of the W. M. S. and the Circle Girls. Miss Helen Cairns, of Campbellford, gave a very interesting address on "The Call of Missions," and the Circle Girls rendered an Easter chorus. Apart from this the usual order of service was held.

SUES HUSBAND WHO TOOK BOOZE TO BED WITH HIM

SACRAMENTO, Cal., April 21.—Has a husband the right to take his liquor to bed with him?

Mrs. Belle Ballentine, a Sacramento bride of a few months, says no and has brought suit for divorce here against G. A. Ballentine.

Mrs. Ballentine claims that her husband took his bottle to bed and imbibed freely almost every night. When she protestd, Ballentine told her to find a new bed, she asserts.

More cars were loaded with freight during 1923 than ever before in the records of American railroading.

Corns

Don't Pare Them!

Cutting a corn is always dangerous. Blue-jay *ends* corns. Kills the pain instantly, then the corn loosens and comes out. No risk, no constant trouble. Get Blue-jay at your druggist.

Blue-jay

THE EXAMINER BIBLE COUPON

Two distinct styles of this wonderful Book of Books have been adopted for this great newspaper Bible distribution. One is the far-famed Red Letter Bible (Christ's sayings printed in red for immediate identification), and the Black Print Bible for those who prefer that style.

Only Three Coupons and the Mere Nominal Cost of Manufacture and Distribution.

Clip this coupon and two others and present them to this paper with the sum set opposite either style, and come into possession of your Book of Books at once.

Style A—Red Letter Bible, overlapping limp seal grain cover, red edges, round corners, gold lettering, large, clear print, three coupons and only $1.98

Style B—Black Print Bible, flush limp black seal grain cover, red edges, medium large type, strong and durable, three coupons and only.. 98c

Mail Orders: Send amount for Style A or Style B, with three of these coupons, and include 13 cents additional for postage and packing.

Every Reader Should Have a New Bible

HASTINGS ROAD LAMPS REFERRED TO COUNTY

Lighting of Highway Outside Campbellford Discussed At Joint Meeting of Town and Township Representatives--County Expected to Assume the Cost.

CAMPBELLFORD, April 21. — A joint meeting of representatives of the town council, the Seymour township council and the members of the Water and Light Commission was held for the purpose of considering the question of lighting the Hastings road from the town limits to the grove near the residence of A. S. Free. The special committee appointed by the town council to attend the conference, consisted of Deputy-reeve Dorie, chairman, and Councillors Kingston and McDonald. The members of the Seymour council present were Reeve Van Volkenburg, Deputy-reeve Nelson and Councillor McKelvie. Mayor Meyers occupied the chair.

There is a sharp curve in the Hastings road at Beatty's grove and this has always been regarded as a danger point in the thoroughfare, especially after night. The matter of lighting it was brought up some time ago by the township council.

There was a long discussion on the question of meeting the expense of the proposed extension. It is estimated that the poles and wires required would cost $126 and that the lights, to be provided by the municipal plant would mean a further outlay of $30 a year.

It was proposed that half the cost be borne by the town and the balance by the township, but to this suggestion Deputy-reeve Dorie objected, claiming that the town should not be required to pay anything, the improvement being a matter that interested the entire county.

The upshot of the discussion was that, on motion of Reeve Van Volkenburg and Councillor Kingston, Clerk McGregor was instructed to write Reeve M. J. Elliott, of Bowmanville, chairman of the county roads commission, calling his attention to the matter, as it was held that the Hastings road is a part of the county highway system. The other members of this commission are Warden Fowlds of Hastings, and Reeve Hartt, of Murray township.

Commission Meets.

After this matter had been disposed of, the joint meeting adjourned and the water and light commission held a session, the main question discussed being the construction of a new transmission line on the east side of the river. It transpired that the commission, by virtue of a by-law passed in 1907, has authority to erect poles and string wires when required through the township from the power house to the town. Preparations are now in progress for the building of this extion of the system and Engineer Scott was authoriezd to purchase supplies required for the purpose.

On motion of Mayor Meyers and Caddy the managers of St. Andrew's church were given a flat rate of $1.00 a month for the electric heater which they use for heating water for social functions.

The number of hydrants in the town has almost doubled within the past few yeares, while the rental paid by the town to the water department has remained the same, $500 a year. The commission went on record as in favour of increasing the rent in proportion, but it was pointed out that the town would lose nothing by this arrangement, as the increase would be applied to a reduction in the charge for street lighting.

For some time it has been recognized that Engineer Plummer of the waterworks department, has too much to do. The underwriters' inspector in his report of his official visit here, stated that the engineer should not be required to leave the fire hall to attend to outside duties. On motion of Mayor Meyers and Commissioner Caddy, Engineer Scott was directed to write Engineer Plummer, notifying him that for the present he would be allowed an additional $300 with which to procure assistance, until a regular assistant can be engaged, when the $300 will be applied on the latter's salary. This arrangement is to date from April 15th last.

Engineer Scott, who uses his own car in the discharge of his duties, will be alolwed $10 a month for upkeep from April to November.

I.O.D.E. Cooking Sale.

Bemersyde Chapter I.O.D.E. will hold a cooking sale and tea in th Public Library on Saturday, May 3rd. Watch for posters.

RAGGED HOBOES SAVED SIX LIVES FROM FIRE

LA GRANGE, Ill., April 21.—(Canadian Press).—Twelve ragged hoboes, arrested by city authorities as vagrants and put to work on streets, saved the lives of six patients during fire at La Grange Sanitarium on Saturday.

The men were being taken to work and were passing the sanitarium when flames burst forth. Leaving their guard the prisoners rushed into the burning building and worked side by side with the hospital attendants in removing the patients.

"You can't keep men like that in jail," The La Grange Chief of Police said in freeing the twelve men, each with a $2 bonus in his pocket."

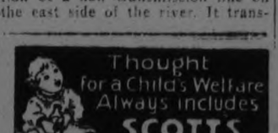

JUST RECEIVED

A Carload of

Fence Wire

and

FencePosts

To be sold at reasonable prices

R. C. HEARD

Agricultural Implements, etc

379 Water Street Phone 1329

WAR MINISTER IN SOVIET'S AFFAIRS

MOSCOW, April 21. — (Canadian Press).—After an absence of nearly six months from all participation in Soviet affairs, Leon Trotsky, Soviet War Minister, has re-entered public life with an energetic and aggressive spirit which has surprised his friends who are aware of his frail health. He has addressed numerous political meetings at Tiflis, Baku, Kharkov and elsewhere, and yesterday he spoke before the Congress of Physical Culture Instructors, emphasizing the need of higher physical development in Red troops so as to enable them to combat the armies of bourgeois countries more effectively.

In the course of a long speech at Tiflis, M. Trotsky referred to the fact that the United States and France have not yet recognized Russia. He described France as pursuing a system of wilful blackmail toward Russia.

"The United States is a most democratic country, which plunged into this Imperialistic war without idealistic stimulation," said Trotsky, "It has become a colossal tower of babel and is trying to digest in its stomach all the huge gains it realized from the war."

BOXING

The city boxing championship will be held on Monday and Tuesday of next week, and entries will be received up to Friday night, April 25th. Full information may be had from the Boxing Committee at the training quarters at the G.W.V.A. Hall to-night, Wednesday night and able to announce Buff's opponent early this week. Cutt did not relish the stand taken by the crowd when he met Jordan and was given the decision after five rounds, and the Rochester boxers will be here for several days' training in preparation for Monday night's bouts.

The city championships will be decided on Monday and Tuesday, and, every bout will be of unusual interest.

Mary Garden, the famous prima donna, has kept the same maid for 14 years.

AMERICAN ACT AWAKES ANGER

Japanese Press Condemns Exclusion As An Insult

TOKIO, April 21.— (Canadian Press.) —Manuel Quezon, heading the Philippine mission, states he is thoroughly in sympathy with Japa regarding the American exclusion act, and condemns the action of the Senate as a gross mistake. The mission is being entertained ashore by Japanese.

The press is more outspoken and generally abuses the Senate. Masami Oishi, veteran politician, is widely quoted to the effect that "Japan must fight the issue with the sword of justice." He reminded the nation that Japan once faced 17 powers, fighting treaty revision, wherein the Japanese stand was boldly maintained. "Japan has to deal with only one power now," he declares.

The first violence is reported from Kobe, where a drunken laborer attacked the Peruvian consul, mistaking him for an American. Consul floored his attacker, taking a knife from him.

The four political parties of Japan held meetings yesterday and adopted resolutions of protest against the Japanese exclusion legislation passed by the United States Congress.

Resolutions of the Kakushin Club state that exclusion fosters racial hostility.

Kenseikai resolved that "the immigration legislation is an open insult to Japan.

The Seiyjkai, principal opposition party, blamed the government for the present complications. Seyuhonto, supporting the government, expressed hope that the [illegible] clause in the U. S. bill would not become law.

Open Boycott.

The Japan Printing Association, at a general meeting held here yesterday, voted to place a boycott on all goods from California.

HANDY FAUCET.

Some of the newest plumbing equipment includes a combination hot and cold water faucet which swings out over the sink or folds out of sight at one side.

GINGHAM CURTAINS.

Gingham curtains are good for the kitchen and bathroom because they give a pleasing note of colour and may be laundered as often as one wishes.

DARNING.

To darn small holes in linen or lawn, baste the hole firmly over waxed linen, then with a fine needle and ravelings of the same stuff go back and forth and weave the stitches close together.

MAKING MONEY MAKE MONEY

Brief but Important Lessons in Finance, Markets, Stocks, Bonds and Investments.

A life insurance educational policy will provide your child with money for a college education.

The problem of having a fund ready for use when the child is ready for college is a real problem for most parents.

One way is to open a straight savings account and estimate the amount necessary to be deposited each month to have the required amount by the time the child is ready for college. Then to deposit the estimated amount each month

Another plan which has attractive features is the new educational policy being offered by some of the life insurance companies. Under this plan a certain premium is paid yearly to guarantee, for instance, a fund of $4,000. This fund to be paid in four installments, beginning at the time the beneficiary reaches college age. Under this plan, should the father die after paying only the first premium his son or daughter is assured of a fund for a college education, and the same is true, of course, if the father lives.

OBITUARY

MRS. W. BALL, FRANKLIN

BETHANY, April 21.—The death took place very suddenly on Sunday April 20th at her home in Franklin of Mrs. W. Ball in her 50th year. The deceased was a highly respected citizen of Franklin for the last 20 years and her sudden demise will be learned with regret by a host of friends. Mrs. Ball was formerly Lila Sisson, daughter of Mrs. and the late Jacob Sisson, Mrs. Ball was in fair health until a couple of weeks ago when she was confined to bed. Mr. Ball predeceased her, 11 years ago. She leaves to mourn her loss besides a multitude of friends her daughter, Elsie and son, Girvin, both at home. The funeral will be held from the family residence on Tuesday at 2 p.m. for St. Mary's cemetery where interment will take place.

Parke's Mothbane

Prevents and Destroys Moths. It Kills all Stages of the Insect.

Spray it directly on materials, which moths destroy, woolens, furs, feathers, upholstery, rugs, draperies, etc.

IN CANS, WITH SPRAYER, $1.00 REFILL CANS, 50c

BOND'S DRUG STORE

Corner George and Hunter Streets.

RADIO PROGRAMS

7.30-10.30 p.m.—Daily sport talk by Thornton Fisher; Vernice Gay, pianist; Jane Thomas, lyric soprano; Charles Wold, musical glass player; talk on clocks by the Ansonia Clock Company; talk by Penn. Mutual Life Insurance Company.

KDKA, PITTSBURGH—326.

7.00 p.m.—"Camping in New England."

7.30 p.m.—Feature.

8.00 p.m. — "Political Parties; Grant to Wilson."

8.30 p.m.—Concert by the KDKA Little Symphony Orchestra; Victor Saudek, conductor.

WBZ, SPRINGFIELD—337.

7.40 p.m.—Concert by the WBZ Trio.

8.30 p.m.—First part of Chauvre Souris from Shubert Theatre and last part of Massachusetts Institute of Technology Show "Hidden Idol" "From Boston Opera."

KYW, CHICAGO—536.

7.33-7.43 p.m.—Talk.

7.45 p.m.—Bedtime story.

WWJ, DETROIT—517.

8.30 p.m.—The Detroit News Orchestra.

WJZ, NEW YORK—455.

8.15 p.m.—Betty Bright, soprano.

8.30 p.m.—Etsey Organ Recital.

9.15 p.m.—Sport talk.

9.30 p.m.—Concert.

10.30 p.m.—Orchestra, dance program.

KSD, ST. LOUIS—546.

6.30 p.m.—Program by 6th U.S. Infantry Band; St. Louis Municipal Opera Chorus.

WGY, SCHENECTADY—380

7.45 p.m.—Program by Albany Brass Quartet. Talk, "All About Stamp Collecting," by E. B. Power.

USE BREAD.

When cooking cabbage or cauliflower, drop a piece of hard, stale bread into the water just as it starts to boil and let it stay for about 10 minutes before you skim it out. Much of the objectionable odor will have been absorbed by it.

Dishwashing—with dainty hands

NOT possible, you say? Perhaps it wasn't, before Lux was discovered for dishwashing. But now, Lux, with its instant soapy suds, not only cleans your dishes thoroughly, but is as easy on the hands as the finest toilet soap.

Ordinary soaps or washing powders are too hard on the skin, making it rough and red. The ingredients in Lux are helpful—to the hands and skin—the Lux suds if constantly used will keep the skin smooth as Nature intended. You can do your own dishes, and not be ashamed of your hands, because they will never show that they have been in the dishpan.

Just a single teaspoonful is sufficient for your breakfast or lunch dishes—you may possibly have to use two teaspoonfuls for your dinner dishes. Try it just once. You will be so delighted that you will want to use it always.

Your hands will show improvement at once. Keep a package of Lux handy on your kitchen shelf. Use it for all your dishes.

Lux is economical for all dish-washing. One packet contains sufficient for 54 dish-washings—nearly all the dishes for three weeks.

LUX

Lux is sold only in sealed packets—dustproof!

LEVER BROTHERS LIMITED TORONTO L-4-24

The Evening Examiner

PHONES—Editorial 1601. Business Office, 1600. Private Branch Exchange to all Departments.

The Examiner is a member of the Audit Bureau of Circulation.

The Daily Examiner, published every lawful evening, by The Peterborough Examiner, Limited, Office, 415 George street, $6.00 per year, delivered in city; out-of-town subscribers, by mail, $4.80 a year.

The Weekly Examiner, published every Thursday. Subscription price $1.50 a year.

U. S. REPRESENTATIVES.

Special U. S. Representatives—W. H. Stockwell, 629 People's Gas Building, Chicago, Ill.

New York—Chas. F. Miller, 225 Fifth Avenue.

Advertising Rates on application.

R. M. GLOVER, Managing Director.

MONDAY, APRIL 21, 1924.

VOTE "YES."

His Worship Mayor Turner and Ald. J. W. Meyers, Chairman of the Manufacturers' Committee, have issued a statement to the citizens in which the advantages to be gained in passing the C.G.E. bylaw on Wednesday are clearly and effectively set forth.

The Examiner advises every citizen who is eligible to vote to read this statement carefully, feeling that it will be impossible to do so without coming to the conclusion that the city's interests demand a favourable vote.

The City Council—the represenatives of the people—as a unit is advising the passing of this measure.

Large property owners and other representative citizens are also urging support for the bylaw as an investment that will bring splendid returns.

If for no other reason than that it will give a much needed impetus to employment and business in Peterborough there should not be an unfavorable ballot cast.

As Ald. Crowe in his letter to the Examiner puts it, "the proposed enlargement will start a healthy circulation in our industrial life and will begin a sharp movement from the valley of depression to the hill of prosperity."

Vote "yes" on Wednesday and you'll vote for Peterborough.

OUR FUTURE CITIZENS.

If the boy has a chance, there will be less disgruntled men. In these days of radical thought and disturbing propaganda, the education of youth, and particularly those who are under-privileged, is an important factor in maintaining stable social conditions, says the Financial Post. This is appreciated by such far-sighted industrial leaders as President Beatty of the Canadian Pacific, who has taken a very large interest in the establishment of the farm for under-privileged boys at Shawbridge, Quebec.

Ontario is to have a similarly organized school for boys at Bowmanville. This project will have the full financial support of the Provincial Government, but Premier Ferguson is seeking the co-operation of service clubs and the patronage of business men such as has been accorded the Shawbridge school by Mr. Beatty.

At a meeting of representatives of business organizations in Toronto this week, Premier Ferguson declared that "we cannot legislate boys into righteousness" and asked the help of the business community. Mr. Beatty endorsed the plan, emphasizing that "we cannot absolve ourselves from the responsibility that the maintenance of knowledge and intelligence among the people as a whole must be kept at the highest point if unstable, unbalanced tendencies are not to be developed in the community."

If we can show to the newer generation that the hope of the country lies in individual effort and individual success and that there are opportunities for all, the propagandists and trouble makers can be very largely defeated. Mr. Beatty and those who emulate him are doing a very important work.

STOPPED TOO SOON.

In spite of Premier Ferguson's declaration that the guilty parties will be sought out and punished regardless of their political affiliations, there seems to be a general opinion that it is most unfortunate that the sittings of the Public Accounts Committee have come to an end.

There are so many loose ends in connection with the inquiry that a pause at this stage of the proceedings is regarded as a mistake.

If it were not feasible for the committee to continue its sittings a royal commission might have been given the power to continue the probe until every last possible channel of information had been explored.

Not only are there many things in regard to the financial administration of Ontario's affairs that need explanation, but the statements concerning other departments are far from reassuring, and the public is in a mood to demand that the light be thrown on every angle of the Provincial administration.

The Public Accounts Committee will not be convened until the next session.

Surely these scandals are not to be left for a year without any attempt to get at the bottom of the mess.

Public confidence will be shaken by the fact that the probe has been wound up at the present stage, and the failure to find what became of a large sum that was apparently paid out through the general manager of the Home Bank in commissions before the U.F.O. Government came into power has left the inference open that the Government is not so anxious to get at the facts of what happened before Peter Smith's regime as it was to reveal the financial episode that came afterward.

And inferences of that kind do not help to strengthen confidence in the present administration.

SAY IT WITH YOUR CAR.

In connection with other Motor Show parades it has been remarked with a good deal of truth that there were more people out with cars to see the parade than there were car owners public-spirited enough to fall in line.

It should not be possible to make that charge in regard to Wednesday night's parade, which will start the 1924 show on its way to triumphal success.

There are hundreds of cars in commission in Peterborough at the present time, and there is no reason except pure indifference and selfishness why they should not all be in the procession on this occasion.

The citizen who realizes what the Health Association is doing in Peterborough and is concious of how much its activities are dependent upon the financial success of the Motor Show should appreciate, too, how much depends upon the automobile parade as the initial event in the programme.

And having done that he should have no difficulty in convincing himself that it is his duty as a member of the community so well served by the Health Association to contribute his quota to the success of the parade.

That can be done best by decorating his car—and if that cannot be easily attended to by getting into line with the other car owners and help make the procession a lengthy and representative one that in itself will show that the whole community is behind the Motor Show, and be symbolic of the co-operative effort that is being made to furnish the Health Association with sufficient sinews of war to carry on its full activities during the year.

Say it with your car on Wednesday night.

SIR GEORGE FOSTER.

Sir George Foster was announced a short time ago as coming to Peterborough to address a local audience upon the important subject, "The League of Nations," and the Examiner commended the lecture as one of prime importance.

A postponement was, however, necessary for a week or two, but the venerable Senator is coming this week, and will speak at the Capitol Theatre on Wednesday night at 7.30, the meeting being called for this early hour in order not to interfere with attendance at the Motor Show.

The reputation of Sir George Foster as an orator and the importance of the subject upon which he will speak should result in an audience that will tax the accommodation at the theatre.

Canada has already contributed over $800,000 as her share of the expenses of the League of Nations.

That in itself should be sufficient reason for a Canadian audience to take advanage of an opportunity such as this to learn something about the composition of the league, its objects, its accomplishments so far and what it can be counted upon to accomplish in the future.

Before long we will have paid a million dollars into the league's treasury.

What benefits have we obtained from that investment?

What ontribution toward the welfare of the world does it represent?

Has the league been successful enough in carrying out its programme to warrant Canada continuing to pay out large sums towards its maintenance?

Questions such as these suggest themselves, and no doubt Sir George Foster, one of the few Canadians to intelligently study and grasp world problems, will deal with them during his Peterborough address.

It should not be missed.

STIRRING UP THE ASIATIC TIGER.

It is simply amazing with what unconsidered carelessness happy children at play—or politicians playing to local prejudices—will tease a sleeping tiger!

Even when the tiger shows signs of arousing from his slumber, they regard it as "impertinence" on his part—a departure from the long-settled order of things which must be briskly rebuked—"the tiger" must be reminded to whom he is talking.

Our American neighbors—this being election year—are making really horrific faces at Japan. Inevitably a British Columbian member of Parliament finds it necessary to cry, "Me too." He can never let his constituents imagine that he is less alert and bellicose in the defence of their interests than Californian Congressmen are in purging the Pacific slope of Asiatic contamination.

Mr. Neill, our Jap-baiter, is quite as logical in his arguments as are his American prototypes. He says that the action of the United States in putting a high tariff on our wheat and cattle is precisely the same sort of "discrimination" against us that a law forbidding the immigration of Japanese into Canada would be against Japan. There doesn't seem to be much use reasoning with a mind that works like that. The Americans do not try to keep out our wheat and cattle because they are "inferior" or for any other reason humiliating to us. As a matter of fact, our wheat is admitted to be superior.

Yet it is precisely on the insulting, stinging, humiliating ground of "inferiority" that this Continent excludes the Asiatic.

* * * *

That is, indeed, the whole question.

Japan does not want her laboring classes to come to either the United States or Canada. She does not want to lose them. She is quite as distressed at the thought of an "exodus" of her people as we are. She has territories under her own flag near at home to which she greatly desires to direct her excess population. She has proven by the vigilant enforcement of her "gentlemen's agreements" with both Canada and th United States that she sincerely wishes to keep her "man power" within her own Empire. And even if she hadn't so proven it, surely the very accusation of Imperialistic ambition which is commonly brought against her would suggest as an inevitable corollary that she would be likely to strain every nerve to hold her fighting men at home.

The sole reason why she so bitterly resents discrimination against her nationals as "Asiatics"—that is, inferiors—is the reason constantly given by her statesmen, i.e., that she is "a proud nation." Mr. Neill says that this talk of "a proud nation" nauseates him. That is simply prodigious coming from a scion of the proudest nation in the world. However, whether or not Mr. Neill is nauseated by finding that there is another proud nation at large, Japan is not only proud, but highly sensitive—which is quite natural in view of her recent rise from Asiatic helplessness to the proud position of being a peer of the Great Powers of the West.

It is surely obvious that there is just one thing to do with a nation like Japan—a nation whose people cannot be allowed to colonize on this Continent and yet a nation which we ought not dare to insult, unless we are crazy. That one thing is to try to get its Government to agree to keep its own people at home. In this we succeeded some time ago, as the Americans did; and it is impossible to find language to characterize the stupidity of tearing up so precious an agreement and wantonly slapping Japan across the face with an insulting exclusion law.—Montreal Star.

EDITORIAL NOTES AND COMMENT.

Vote for the C.G.E. bylaw Wednesday. Your vote will be a sign that you believe Peterborough has a future.

The Canadian General Electric Company has done much for this city. The General Electric Company promises to do much more if we anchor the industry here by supporting Wednesday's bylaw.

Deputy-Treasurer Matthews, according to a Toronto newspaper, is expected to turn up in California. But wasn't it hot enough for him in Toronto?

Provincial police who watched the front of a building for eight hours after the man they were looking for walked out of the back door ought to be given some other job where thinking is not required.

Insist on TANLAC VEGETABLE PILLS For Constipation

WISE AND OTHERWISE

EDITORIAL.

It is fall south of the Equator now. Much as we would like to, we cannot tell you if it is this fall or next fall. Anyway, while we are cussing about the hot weather they will be cussing about the cold weather. So you can't blame the weather for being so changeable. No matter what it does, it is blamed for not doing something else.

DIVORCE.

Getting a divorce isn't hard if you make her mad enough. When she gives you a letter to mail put it in your pocket instead of in the mail box.

TO STAY SINGLE.

On meeting a girl you don't want to marry, say: "Very pleased to meet you, but I have no auto."

CLEAN NEWS.

When erasing telephone numbers from the fall copy the bootlegger's number down in a little book.

BROTHER TOM'S KITCHEN.

The smell of bacon and eggs cooking is the best alarm clock on earth.

FISH NEWS.

Practice makes perfect. That's why fishermen are perfect liars.

SPORTS.

Straw hats are usually worn to baseball games. Perspiration makes gluing them on not so practical. The proper way is to fasten a flatiron on top to hold them down securely. The iron also comes in handy when you feel like throwing your hat at the umpire.

FASHIONS.

Buckles are being used for hat trimmings this year, since everything else on earth has been used already.

WAR NEWS.

Another war in the Balkans has been prevented. We tell you because this is something that seldom happens.

ETIQUETTE.

Choking a girl is not polite, except while dancing. Do not use the tablecloth for a napkin.

PEERS' FANCY NEEDLEWORK

Goodness gracious, several British peers are exhibiting their fancy needlework at a London exhibit. Heavens above, but this really isn't so charmingly exciting if one stops to figure. Land sakes, don't the peers have something to do with the government over there? And our stars, don't some of our government officials fool around like a lot of old women?

SOCIETY.

Mr. Whatsisname played a mean trick on his charmingly plump wife. Not long ago he found a piece in the paper saying that beating the carpets would make people thin. And he didn't show it to her until she asked him to beat the carpets.

WEATHER.

Any girl with a good job making steady pay can get married by saying she expects to keep her job after she is married.

EDITORIAL.

Here is great news. Dealers are claiming the new braided leather shoes make thick ankles look thin. If this is true we may see braided leather dresses soon. And why not braided leather hats for the presidential ring?

AUTO HELPS.

If you are buying a used car the first thing to do is to move to a deep valley so the way back home will be down hill.

HOME HELPS.

Bootleg booze will unstop a sink quick as everything.

HEALTH HINTS.

Never swallow a chew of tobacco or argue over politics.

FARM NEWS.

Being protected by nature, ducks don't have to wear goloshes.

VOTE AND YOU SHALL BE SHAVED IS LAW.

Well, in Santo Domingo, a new law for the presidential election is that when a man casts his ballot he shall be shaved. An official razor will nick off a spot of hair to show he has voted. This keeps voters from repeating. So, you see, some candidate may win or lose by a close shave.

SOCIETY.

While down town to-day looking for new rumours to start, Mrs. Gossip ran into several of her old rumours which had grown so she failed to recognise them, so now she can use them all over again.

BROTHER TOM'S KITCHEN.

When peeling onions think up something to cry about so your tears will not be wasted.

BEDTIME STORY.

Don't laugh when your wife puts her hair up in papers. It may scare a burglar before morning.

The tree of knowledge is hard to climb because it has so many branches.

CHURCH NOTES.

People who go to church are seldom the ones who need it most.

CATTLE, GRAIN AND PRODUCE

Peterboro--Toronto--Montreal--Winnipeg

RETAIL.

Fruit.

Bananas, 30-50c doz.; California oranges, 25-70c; grape fruit, 2 to 6 for 25c; lemons, 30-40c doz.; apples, 40-70c peck; Malaga grapes, 30c lb.; pineapples ,40-50c each; strawberries, 40c pint; cranberries, 20-25c qt.; dates, 13-20c lb.; Fard dates, 30c lb.; figs, 15-50c lb.

Vegetables.

Potatoes, 35c pk., $1.80 to $2.50 bag; beets, 60c pk.; new beets, 20c bunch; carrots, 50-60c pk.; new carrots, 10-15c bunch; turnips, 23-25c pk.; parsnips, 50-60c pk.; new parsnips 60c pk.; cooking onions, 3 lb. for 25c; Spanish onions, 3 lbs. for 25c; green onions, 5-10c bunch; new cabbage, 3 for 25c; cauliflower, 30-50c; artichokes, 25c each; leaf lettuce, 5c; Hamilton leaf lettuce, 15-20c; head lettuce, 15-35c; endive, 10-20c; celery, 10-25c; parsley, 5c; watercress, 5c; cucumbers, 50-60c each; tomatoes ,(imported) 30c lb.; Florida peppers, 10-15c each; radishes, 10c bunch; horseradish, 2 bunches 25c; spinach, 20c lb; mushrooms, $1.25 lb; rhubarb, 15c bunch; Lima beans ,2 lbs. 25c; dried beans, 10c lb; dried peas, 13c lb.

Nuts.

Walnuts, 25c-30c lb.; Brazil nuts, 25-30c lb.; chestnuts, 30-25c lb.; almonds, 25c lb.; shelled almonds, 40-80c lb.; cocoanuts, 10-15c each.

Dairy Products.

Butter— Creamery, 35-75c lb; dairy, 33-35c lb.; baking, 30c lb.; lard, 16-21c lb.; shortening, 15-20c lb.

Cheese—New, 25c lb; old, 40c lb.

Eggs—(Government graded), fresh specials, 30c doz.; fresh extras, 28c; fresh firsts, 25c; fresh seconds, 23c doz.

Honey.

Comb, dark and light, 20-25c; amber ,5 and 10 lbs. 63c and $1.20; clover, 5 and 10 lbs., 69c and $1.35, buckwheat, 10 lbs. 95c.

Fish.

Salmon, red, 20-25c lb.; pink, 20c; salmon trout, 24c; salmon smacks, 35c; white fish, 20-22c; halibut, 35c; smelts, 15-35c; plaice, 2 lbs. 20c; haddies, 18-20c; boneless, 25c; fillets, 25c; kippered herring, 20c; salt herring, 45-75c doz; sea herring, 10c lb.; fresh herring, 3 lbs. 25c; fillet mackerel, 2 lbs. 35c; ciscoes, 25c lb.; boned cod, 20c lb.; oysters, $1.50 qt.

Meats.

Beef, 8-30c lb.; veal, 10-28c lamb, 15-30c; mutton, 10-25c lb.; pork, 15-35c.; bacon, 28-40c; sausage, 18-20c lb.; chicken, 28-30c lb.

Flour.

Flour, half bbl. $3.35-$4.25; pastry flour, 24 lb. bag, 75-90c.

Grain.

Fall and Marquis wheat, $1-$1.10 bushel; oats, 44-55c; rye, 65-75c; barley, 65-70c; alsike, $4-$5; alfalfa, $13 bush.; buckwheat, 75c; peas, $1-$1.25; red clover, $5-$10; sweet clover, $5-$5.50.

Hay, Bran, Etc.

Hay, loose, $14-$15; baled, $17-$18; baled straw, $9-$12; bran $28-$30 ton; shorts, $33 ton.

Hogs.

Thick, smooth, cut, $7.75 cwt.; select graded, $8.50; dressed, (head-on), $12.50; (head off) $13.50.

Hides and Wool.

Hides: Cow, 6c lb.; horse, $2-$2.50 each; calf skins, 12c; sheep and lamb skins, $1-$1.75 each; shearlings, 20-25c. each; wool, 23c and 28c a lb.

FRANK BROWN OF ROSENEATH HURT

Bone In Leg Splintered By Jam of Logs While Operating Circular Saw.

ROSENEATH, April 21.—Mr. Frank Brown, while sawing wood with a circular saw at his home on Wednesday, had his leg caught between two rolling logs. Dr. Armstrong was summoned and had him taken to the General Hospital, Cobourg, where he was put under the X-ray. It was found that a bone was splintered in the leg. It was very unfortunate for Mr. Brown as he was already to start seeding.

L.O.L. No. 261 held its regular meeting on Tuesday evening. They expect to have Bro. Foster, Grand Organizer of Ontario East, visit them in the near future, the date to be announced later.

C.G.I.T. Meeting.

The C.G.I.T. held their regular weekly meeting at the parsonage on Wednesday evening. The business part of the meeting then took place, after which Miss Minnie Gray gave the Scripture reading. Miss Ella Campbell gave a Bible story on the life of David, also an interesting paper on "The Relation To Others and Children and Parents' Duties To Each Other in the Home." The meeting then closed by the singing of a hymn, followed by the Mizpah benediction.

FABLES ON HEALTH

START WITH EXERCISE.

"The boss got out of the wrong side of the bed this morning," commented the stenographer to the office boy, as Mr. Mann went stamping around.

"Got up with a grouch," Mr. Mann himself admitted to a salesman.

Starting the day out wrong is a pet diversion with lots of people. Of course, there can be something physically wrong that needs attention.

But, for the average person, there is no reason for the "wrong side of the bed" stunt.

The art of getting up in the morning is no mean art, and is practiced all too little.

First of all, roll over, stretching in bed, getting all the contractions limbered up. Then like like a spoiled child. It'll muss the bedclothes a little, but it will help start the day. What little extra work it causes, the wife will be more than compensated by the disposition.

Sit up and then dance around the room a little, on one foot and then on another. Do a brisk series of exercises, preferably those that will help the abdomen and diaphragm; bending exercises, leaning exercises, and breathing exercises.

Don't over-exercise! Be careful not to have tiring exercise in the morning. Just enough to get a good Do this, and in a few mo

DON'T FUSS WITH MUSTARD PLASTERS!

Musterole Works Without the Blister—Easier, Quicker

There's no sense in mixing a mess of mustard, flour and water when you can easily relieve pain, soreness or stiffness with a little clean, white Musterole.

Musterole is made of pure oil of mustard and other helpful ingredients, combined in the form of the present white ointment. It takes the place of mustard plasters, and will not blister.

Musterole usually gives prompt relief from sore throat, bronchitis, tonsilitis, croup, stiff neck, asthma, neuralgia, headache, congestion, pleurisy, rheumatism, lumbago, pains and aches of the back or joints, sprains, sore muscles, bruises, chilblains, frosted feet, colds of the chest (it may prevent pneumonia). 40c and 75c, at all druggists.

The Musterole Co. of Canada, Ltd., Montreal.

MUSTEROLE WILL NOT BLISTER

Better than a mustard plaster

Victory Bond Coupons

Total Assets in Excess of $440,000,000

WHEN your interest coupons on Victory Bonds become due, deposit them in a Savings Account in the Bank of Montreal, where interest is paid on all deposits of One Dollar and Upwards.

Head Office: Montreal

Branches in all Important Centres in Canada
Savings Departments in all Branches

Bank of Montreal

Established Over 100 Years

NEWS FROM CAVAN AND THE DISTRICT

CAVAN ,April 21. — Mr. Herb. Syer has installed a radio.

Mr. Joe Kelly has returned to Edmonton after an extended visit with his brother, Mr. T. A. Kelly, and sisters.

Miss Lottie Perrin, South Monaghan, is visiting her cousin, Miss Olive Perrin.

Miss E. Preston is spending the Easter vacation at her home in Lakefield.

Mr. Oakley Carley, Shelbourne, is visiting friends in Cavan.

Miss Alma Perrin and Miss Gwendoline Hunter, of Lindsay Collegiate, are spending their vacation at their respective homes.

Misses Muriel Matchett, Margaret Lang, Norma Staples, Archie Matchett, and George Lang, of Millbrook Continuation School, are home for the vacation.

Ralph Staples of Lindsay Collegiate is spending his vacation at his home.

SCHOOL REPORT.

Following are the results, with percentages, of the Easter examinations for S.S. No. 9, Cavan:

Jr. and Sr. IV.—Olive Carl, 68; Ethel Clark, 68; Harold Henry, 63; Tolbert Trotter, 62; Mary Atchison, 62; Ruth Trotter, 56; Ethel Cunningham, 47.

Sr. III.—Ernest Moore, 65.

Jr. III.—Gordon Henry, 66; Raymond Atchison, 65; Ruby Cunningham, 63; Ray Bothwell, 62; Pearl Hewitt, 60; Clifton Carl, 54; Pearl Carl, 52; Harry Cunningham, 51; Helen Allen (absent).

Jr. II. — Finlay Clarke, 78; Melville Lawrence, 72; Reginald Allen, 63; Roy Lawrence, 60; Percy Bothwell, 52.

Sr. I.—Arthur Hewitt.

Jr. I.—Gordon Lawrence, Mabel Henry, John Clark.

Primer — Melville Cruikshanks, Alice Allen, Alita Moore, Beatrice Clayton, Victoria Trotter, Keith Fairbairn, Percy Henry.

Helen Waterman, Teacher.

HEMORRHOIDS

Do not suffer another day with Itching, Bleeding, or Protruding Piles or Hemorrhoids. No surgical operation required. Dr. Chase's Ointment will relieve you at once and afford lasting benefit. 60c a box; all dealers, or Edmanson, Bates & Co., Limited, Toronto. Sample box free.

TWO STYLES

IN THIS GREAT DISTRIBUTION NOW BEING CARRIED ON FOR THE PURPOSE OF ENCOURAGING BIBLE READING THROUGHOUT THE WORLD, TWO DISTINCT STYLES ARE OFFERED. ONE IS THE FAR-FAMED RED LETTER BIBLE ILLUSTRATED BELOW, WHILE STYLE B IS MORE MODERATE IN SIZE AND MAKEUP. TAKE YOUR CHOICE BY CLIPPING THREE COUPONS FROM ANY ISSUE OF

The Examiner

Coleridge says: "In the Bible there is more that finds me than in all other books together; the words of the Bible find me at greater depths of my being."

Special Features in Both Styles

Hundreds of Helps and References.

Index to Parables and Miracles.

Explanatory Heading at top of each page.

Dissertation on the Lord's Prayer.

Proving the Old Testament, by Dr. Wright.

Readings of Revised Version collated with King James Version.

Sunday School Teachers' Use of Bible, by Bishop Vincent.

Calendar of Daily Readings of Scripture, by Whittle.

Authentic Bible Statistics and Information.

Harmony of the Gospels.

From Malachi to Matthew, by Dr. Fernie.

Biblical Weights and Measures.

Christian Worker and his Bible, by Whittle.

How to Study the Bible, by Dwight Moody.

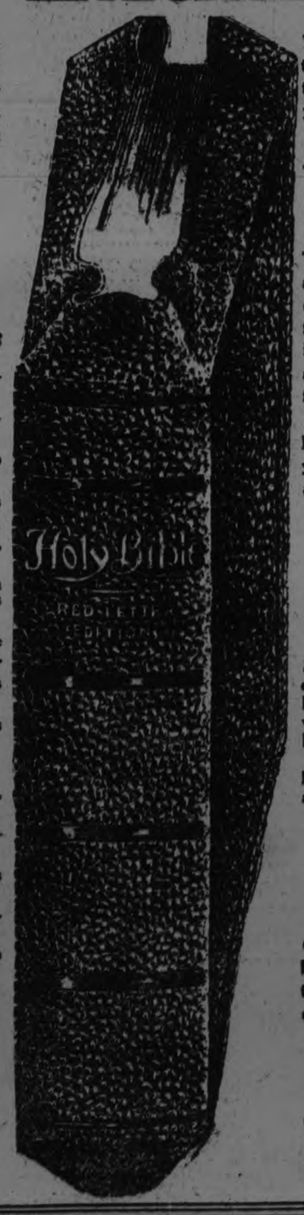

Thousands are clipping their daily coupons from this paper! Why not you?

Make Your Own Selection

The illustration shown is a greatly reduced reproduction of Style A, the famous Red Letter Bible in which all of Christ's sayings are printed in red for ready identification.

During this distribution you get it for 3 Coupons and

ONLY

$1.98

Style B is durably bound, contains all of the many helps, and is a standard volume, but is not so elaborate as Style A.

Present three Coupons and get Style B for only

98c

ORDERS BY MAIL will be filled as explained in the Coupon printed daily.

Get Yours To-Day

DO IT NOW!

Counteract Your Tendency toward Acid Mouth . . .

By letting WRIGLEY'S give you relief, lasting joy and benefit.

It removes the food particles that lodge in the teeth and cause fermentation and decay. It WASHES the mouth and teeth, counteracting the acidity that does so much damage.

WRIGLEY'S
after every meal

is prescribed by dentists and doctors. Says one dentist: "If chewing gum is used regularly it will result in a noticeable benefit to the teeth." Get your WRIGLEY benefit today.

NOTE: "Tests show that the glands of the mouth are twenty times more active when we chew. The fluid from these glands neutralizes the acid in the mouth and washes it away." . . . —From a College Professor.

Several flavors Wrigley quality—Sealed in the Purity Package

R21

— MAKE IT THE CHILDREN'S TREAT —

MUSCLE HUNGER KEEPS HIM FIT

Dr. Eugene Lyman Fisk, Director of the Life Extension Institute, Advises Office Men to Walk About to Get Proper Exercise.

NEW YORK, April 21. — Dr. Eugene Lyman Fisk, medical director of the Life Extension Institute, sailed on the Rochambeau for a six-week visit abroad during which he will consult with medical authorities in France and England about the establishment there of institutions similar to the Life Extension.

Dr. Fisk said the idea had been discussed in Europe considerably of late. He attributed this interest to the war, which he said had made broad minded men seek every possible way to repair its ravages in man power, and had demonstrated through service examinations, a high percentage of physicals defects that could be eradicated.

This trip will be Dr. Fisk's first extensive "vacation" since the work of the Life Extension Institute was begun eleven years ago.

"I am taking my own prescription," he said, "for I have always said that work is the best conditioner in the world, provided a man will act sensibly about it. If a man will give proper attention to health precautions, this tale about breaking down through overwork need never be told."

In Dr. Fisk's office are a pair of dumbbells. Asked whether he used them during his working hours, he said:

"Yes, whenever I have a spare moment I shift them about a little," he said. "But I go further. I am always looking for a natural way to use my muscles. I have a call bell here for my secretary, but I seldom use it. When I want a thing I jump up and get it myself. I try to cultivate what I call muscle-hunger.

"If the average man would do that instead of sitting in his chair all day he would be surprised at the result. We are made up of some 400 muscles evolved through centuries of physical activity. Unless we use them they will deteriorate. If you will figure up what could be done by the average man in twenty or thirty years of office work in that way, you will understand why he will be better off in the end than the man who sits in a chair all week and then thinks he is taking 'exercise' when he plays golf for a couple of hours on Saturday or Sunday."

Dr. Fisk's remarks gained emphasis from the fact that he is in appearance a typical professional man with no suggestion of the physical culture faddist about him.

Do This—Today

Learn how millions get whiter teeth

This offers a delightful test which will bring a new conception of what clean teeth mean.

It means whiter, cleaner, safer teeth, such as millions now enjoy. See what it brings to you.

The war on film

Dental science is now fighting film — the cause of most tooth troubles.

Film is that viscous coat you feel. It clings to teeth. Under old methods of tooth brushing, much of it remains.

It becomes discolored, then forms dingy coats. That is why so many teeth look cloudy.

Film also causes most tooth troubles. It holds food substance which ferments and forms acid. It holds the acid in contact with the teeth to cause decay. Germs breed by millions in it. They, with tartar, are the chief cause of pyorrhea.

These troubles became almost universal when that film was left on teeth.

Modern research has discovered two effective film combatants. One disintegrates the film at all stages of formation. One removes it without harmful scouring.

Tests have proved that these methods mean a new era in teeth cleaning. A new-type tooth paste has been created to apply them daily. The name is Pepsodent.

Now the use of Pepsodent has spread the world over, largely by dental advice.

Look at what Pepsodent does

The use of Pepsodent will bring at once a new conception of clean teeth.

It does more than fight film. It multiplies the alkalinity of the saliva, which is there to neutralize mouth acids. It multiplies the ptyalin in saliva, which is there to digest starch deposits on teeth.

These combined effects will be a revelation to you.

Send the coupon for a 10-Day Tube. Note how clean the teeth feel after using. Mark the absence of the viscous film. See how teeth become whiter as the film-coats disappear.

Compare the new way with the old, then decide for yourself what is best. Cut out coupon now.

Protect the Enamel

Pepsodent disintegrates the film, then removes it with an agent far softer than enamel. Never use a film combatant which contains harsh grit.

Made in Canada

Pepsodent CANADA REG'D

The New-Day Dentifrice

Based on modern research

10-Day Tube Free 1924 Can

THE PEPSODENT COMPANY, Dept. U, 191 George St., Toronto, Can.

Mail 10-Day Tube of Pepsodent to

Only one tube to a family.

2 MORE DAYS

TO DECIDE TO VOTE FOR THIS EXTENSION BYLAW

Here Are the Voting Places, Each of Which Will Be Marked With a Red Flag—Write Your Name On the Expansion Charter.

It will save trouble on voting day if the electors ascertain what polling subdivision they are in and where they will have to go to vote.

The following are the polling subdivisions and the polling places for the voting, the boundaries in each case being in the centre of the street named:

No. 1—South of Crescent Street, and east of Lock Street to Princess Street and east of Maude Street south of Princess Street, at H. Allen's Store, 113 Gladstone Avenue.

No. 2—South of Romaine Street, east of Park Street, and west of Lock Street to Princess Street and west of Maud Street south of Princess Street, at T. Eakins store, 227 Prince Street.

No. 3—Between Chamberlen and Lansdowne Streets west of Park Street, at Robert Lockie's Store, 493 Chamberlen Street.

No. 4—Between Lake and Romaine Streets and between Crescent (Lock) and Park Streets at W Peels store, 225 Lake Street.

No. 5—Between Rink and Lake Streets east of Park and Rubidge Streets at H. R. Halpin's Store, 39 George Street.

No. 6—Between Wolfe and Rink Streets east of Park Street, at T. J Murray's, 111 Rubidge Street.

No. 7—Between Townsend and Chamberlen Streets west of Park Street, at M. Braund's Store, 445 Albert Street.

No. 8—Between Sherbrooke and Wolfe Streets west of Park Street at F. Heasman's Store, 161 Rutherford Avenue.

No. 9—Between Sherbrooke and Wolfe Streets, and between Park Stewart Streets, at Fitzpatrick & Geraghty's Store, 196 Rubidge Street.

No. 10—Between Sherbrooke and Wolfe Streets east of Stewart Street at Joseph Stewart's store, 275 Dalhousie Street.

No. 11—Between Charlotte and Sherbrooke Streets, east of Bethune Street, at E. C. Taylor's Store, 299 George Street.

No. 12— Between Hunter and Charlotte Streets and between Bethune and George Streets, at Wm. Taylor & Son's store, 219 Hunter Street.

No. 13—Between Brock and Charlotte Streets east of George Street at the City Council Chamber.

No. 14—Between Hunter and McDonnel Streets and between George and Bethune Streets, at J. D. Craig's 441 George Street.

No. 15—Between Brock and McDonnell Streets east of George Street at J. W. Carey's, 448 George Street.

No. 16—Between Charlotte and Sherbrooke and between Park and Bethune Streets, at James McDonald's, 261 Charlotte Street.

No. 17—Between King and Sherbrooke Streets and between Park Street and John Street and Penrose Avenue, at Canadian Packing Co's., 243 Park Street.

No. 18—Between Charlotte and Sherbrooke Streets west of Penrose Avenue, John Street and Maitland Avenue, at J. Penrose's Store, 546 Sherbrooke Street.

No. 19—Between Park Street and Maitland Avenue and between King and Charlotte Streets and also between Charlotte and Gilmour Streets west of Park Street, at Mrs. Lyle's House, 301 Pearl Avenue.

No. 20—All west of Bethune Streets lying between Brock and Hunter Streets east of Stewart Street, between Hunter and Simcoe Streets east of Downie Street, and between Simcoe and Charlotte Streets east of Reid Street, at J. Yacko's store, 262 Simcoe Street.

No. 21—All south of McDonnell Street lying between Bethune and Downie Streets north of Brock Street and between Bethune and Stewart Streets north of Hunter Street, at R. W. Eagleton's Shop, 329 McDonnel Street.

No. 22—Between Park and Downie Streets from McDonnell to Simcoe Street, and between Reid and Park Streets from Simcoe to Charlotte Streets, at N. Boutley's Store, 392 Brock Street.

No. 23—Between Weller and Gilmour Streets west of Park Street, at W. H. Lytle's, 571 Weller Street.

No. 24—Between Weller and McDonnell Streets west of Park Street at F. J. Lynch's, 565 Park Street.

No. 25—West of Downie Street, north of McDonnell Street and south of Victoria Avenue and Smith Street, at A. Blade & Son's, corner of Dublin and Park Streets.

No. 26—Between McDonnell and London Streets and between George and Downie Streets, at J. Gibbon's store, 559 George Street.

No. 27—Between Dublin and London Streets and between George and Downie Streets, at F. W. Edward's Store, 599 George Street.

No. 28 — North of McDonnell Street and east of George Street south of Dublin Street and east of Water Street south of Antrim Street at A. J. Harrison's house, 594 George Street.

No. 29—Between Dublin and Antrim Streets and between Water and Aylmer Streets, at T. H. Hooper's Store, 601 George Street.

No. 30—From Dublin Street to northern boundary east of Downie Street and west of Aylmer Street, at F. W. Bates' Store, 654 Stewart Street.

No. 31—North of Antrim Street, east of George Street and south of Barnardo Avenue and Inverlea Street, at F. Patterson's Store, 720 George Street.

No. 32—Between George and Aylmer Streets and between Antrim Street and Barnardo Avenue, at J. C. Harrison's House, 753 George Street.

No. 33—All of the North Ward north of Barnardo Avenue and Inverlea Streets, at W. Detcher's Store, 867 Water Street.

No. 34—East of Mark Street south of Robinson Street and east of Rogers Street south of Hunter Street East, at R. C. Northcott's Shop, 344 Mark Street.

No. 35—West of Mark Street and south of Hunter Street East, at J. Kerr's Store, 95 Hunter Street East.

No. 36—Between Hunter and Douro Streets west of Mark Street and between Douro and Robinson Streets west of Rogers Street to Mark Street at Miss Swanston's, 46 Hunter Street East.

No. 37—East of Armour Road north of Hunter Street East and also east of Rogers street between Hunter Street East and Hazlitt Street, at M. Kylie's, 536 Rogers Street.

No. 38—West of Rogers Street between Douro and Hazlitt Streets and all north of Hazlitt Street, at J. F. Herr's house, 531 Rogers Street.

VOTE FOR THE C. G. E. BYLAW

ALD R. MORRISON.

To the Editor of Examiner.

Sir,—The extension bylaw for the Canadian General Electric Company will mean extending the fixed assessment under the present bylaw, which has about six and a half years to run, to ten years, an extension of about three and a half years.

The company is assessed for municipal purposes, one hundred and fifty thousand dollars, and for school purposes, an additional $1,102,280. They pay nineteen thousand, one hundred and thirty-seven dollars in taxes each year.

The new building will be exempt from municipal taxes during the period the proposed bylaw covers, but the company will be assessed for it for school purposes and will pay more school taxes.

By passing the bylaw the new building will be secured, and also further expansion in equipment, and additional taxes will be paid by the company. We should give the bylaw a large majority.

Yours truly,
R. MORRISON.

ALD. E. M. TURNER

To the editor of The Examiner,

Sir,— There can be no question about the importance of the Works of the Canadian General Electric Company to Peterborough, when the fact, is considered that the wage fact is considered, that the wages paid by the company in the first three months of this year amounted to over $400,000.00 and that at the same rate they will amount to nearly a million and three quarter dollars during this year, which amply demonstrates their importance to the city.

The new building that will be built and the new machinery that will be installed, if the By-law is carried next Wednesday, will increase the value of the works to the city. Mr. Patterson said at the Chamber of Commerce meeting that this expansion would require one hundred additional employees, which of itself would be a good-sized factory.

Looking farther into the future, however, makes the passage of the By-law more important, for when the company under the new control by the General Electric Company of the United States begins its expansion in Canada it will no doubt place its future additions. We want these future additions in Peterborough, as well as the present one, because with the full force of the engineering and sales forces of the United States company behind it the Canadian company has bright prospects for the future. Mr. Patterson said that they expected the works to be conducted to their capacity, and the products that would not be sold in Canada would be exported. With this in view much larger growth may be confidently expected. To secure the present extension and especially looking to the future, we should show our goodwill and desire to have the company extend and enlarge its works here by giving the By-law a large majority.

Yours truly,
E. M. TURNER.

CORNS
stop hurting in one minute!

For quick lasting relief from corns, Dr. Scholl's Zino-pads stop the pain in one minute by removing the cause—friction and pressure.

Zino-pads are thin, safe, antiseptic, healing, waterproof and cannot produce infection or any bad after effects. Three sizes—for corns, callouses, and bunions. Cost but a trifle. Get a box today at your druggist's or shoe dealer's.

Dr Scholl's Zino-pads

Put one on—the pain is gone!

CHICAGO GRAIN

CHICAGO, April 19.—Influenced largely by predictions that in some form the McNary-Haugen Bill would become a law, wheat scored a decided upturn in price to-day. The market closed, nervous, 1 3-8c to 1 7-8c net higher. May $1.04 5-8 to $1.04 3-4 and July $1.06 5-8 to $1.06 3-4, with corn unchanged to 1-2c up; oats ranging from 1-8 and 1-4c decline to 1-88c advance and provisions at a shade to 7c gain.

QUAKES IN DERBYSHIRE.

LONDON, April 21 (Canadian Press.) — Earth tremors were again felt in the Alfreton district of Derbyshire shortly after noon yesterday.

The mining towns of South Normanton and Pinxton experienced the greatest shocks.

The quakes were similar to a bomb explosion, and several chimneys were thrown down.

IRON PRODUCTION HIGHER IN MARCH

Increase of 17,000 Tons or 28 Per Cent. In Canadian Industry—Quarterly Cutput Is Also Up.

OTTAWA, April 21.—(Canadian Press).—Production of pig iron in Canada during March amounted to 77,000 gross tons, an increase of 17,000 tons or 28 per cent. over the 60,000 tons produced in February. The output consisted 49,000 tons of basic pig iron, nearly all of which was intended for the use of producing firms and 28,000 tons of foundry iron most of which was intended for sale. The production of basic pig iron marked an increase of 8,000 tons, or 47 per cent. over the output of this grade in the previous month, and marked a decided advance over the February outputs in each of the last three years.

The cumulative production for the first quarter of the current year amounted to 201,000 tons divided by grades as follows:—Basic 130,000 tons; Foundry 62,000 tons; Malleable Iron 9,000 tons. The average monthly production for the first quarter of the current year was 67,000 tons which exceeded the average outputs for the corresponding periods in the last three years when the average production was: 1923, 50,000 tons; 1922, 36,000 tons; and 1921 53,000 tons.

INFANT REVIVED.

BROCKVILE, Ont., April 21. — Prolonged effort on the part of two physicians was finally successful in reviving the infant daughter of Chas. E. Sheridan, who sustained an electric shock when she placed wires connected with an electric toaster in her mouth. The child was burned about the mouth.

ROYAL YEAST CAKES

Good home-made bread is the finest food on earth—the one food that everybody eats — that everybody likes—and that agrees with everybody.

MADE IN CANADA

BID 17c FOR CHEESE

LONDON, Ont., April 19.—On the cheese market to-day 140 boxes were offered 17c bid no sales.

SUDDEN DEATHS OVER WEEK-END

Two Burned, One Poisoned by Gas, and Death of Child of 6 Will Be Investigated.

TORONTO, April 21. Canadian Press. — Two persons died from burns in the hospital on Sunday. One man was found dead in bed from illuminating gas poisoning, while a fourth death reported to the police was that of a man who died suddenly under circumstances that the coroner believes warrants an investigation.

When her clothing was ignited by matches she was playing with in her home on John street, at noon on Sunday, Lilian Friendly, aged three years, was so badly burned she died in the hospital for sick children.

Edward K. Tracey, aged 38 years, succumbed in St. Joseph's Hospital, on Sunday morning, to burns sustained on Saturday, when his clothing became ignited in the home of his mother, St. Clarens avenue. Tracey was cleaning hardwood floors with gasoline. The pieces of the rag that he was using to scrub the floor with became ignited from a fire in the coal grate.

With gas escaping from a small gas stove, in a room in which he was sleeping in a house on John street, Charles Milne, aged 55, was found dead on Sunday morning.

Coroner J. H. McConnell is investigating the sudden death yesterday morning of James Cameron, aged 6, of Euclid Avenue. Cameron was admitted to the hospital on Sunday morning.

Three hundred tons of the best rag paper are used in producing one year's supply of British stamps.

The largest king crab ever caught measured 19 feet from tip to tip of his claws.

Restaurant Scene of Unemployed's Suicide.

MONTREAL, April 21.—Pulling a revolver from his pocket as he sat at a table in an uptown cafe early this morning, a man so far unidentified shot himself through the forehead inflicting a wound which resulted in his death at the General Hospital at noon. A search of his pockets revealed a letter addressed to the Coroner, stating that he was out of work, had no money or friends and so had made up his mind to end it all He appeared to be about 30 years of age. He died without telling any thing about himself.

MATTHEWS' WHEREABOUTS ARE STILL SOUGHT FOR

TORONTO, April 21. Canadian Press. — The Provincial Government authorities who for the last several weeks have been most intimately connected with the work of the Public Accounts Committee, and matters arising therefrom, stated last night that there have been no new developments over the Easter holidays.

Attorney-General Nickle in whose hands the matter now largely rests, is out of the city, and will not return until Tuesday.

Provincial Treasurer Price said that he knew of no new developments in the matter of the return of Former Assistant Treasurer C. A. Matthews, and that Crown Officers were still looking into the evidence.

ENGLAND IS VANISHING.

LONDON, April 21.—Government officials state during 1923 sea erosion on the coasts of England resulted in the loss of more than 1,500 acres of land.

J. WESLEY ALLISON ILL.

BROCKVILE, Ont., April 21. — Word was received here of the serious illness in a hospital in New York City, of Colonel J. Wesley Allison, formerly of Morrisburg, who came into notice during the war and after its close by reason of his connection with litigation involving munition contracts.

ENGLAND'S EASTER FINE.

LONDON, April 21. Canadian Press Cable. — Brilliant Weather prevailing throughout England for Easter. Travel records for the last ten years were broken, transportation companies report. Twenty thousand persons went to France alone for the holiday.

Land Toads Jump *from* Hot Islands
A Lesson for Business Men

SCIENCE offers many illustrations that may be applied to business.

For example, consider the remarkable discovery of Prof. Paul Kammerer, of the University of Vienna, in respect to toads, as told in the daily press.

It appears that there is a *horny pad* found only on water-loving toads and absent on land toads.

Prof. Kammerer took land toads and placed them in an aquarium in which there were artificial islands.

Then, he heated these little islands and forced the land toads to jump into the water in order to cool off.

Gradually, these land toads deserted the uncomfortable islands and took to living in the water all the time.

In three or four generations, the *horny pads* of the water toads appeared on these descendants of the land toads.

Prof. Paul Kammerer proved that living creatures adapt themselves to changing conditions and transmit the changes to their descendants.

Similar in the Human World

A somewhat similar condition exists to-day among the human creatures of the business world, as existed with Prof. Kammerer's toads.

Business is undergoing changing conditions.

Instead of fairly easy selling at good prices, many manufacturers are, to-day, faced with a competition that is growing steadily stronger.

Old competitors have grown financially more powerful and more aggressive. New competitors have entered the field, determined to get a share of the business. And other industries, not direct competitors, are making a big bid for a larger share of the public's money, which, of course, must be divided up among all businesses, the most aggressive getting the lion's share.

Men Feel Heat

These men feel the heat of this increasing competition making their industrial "islands" mighty uncomfortable. Yet, they hesitate to jump.

It took the land toad three or four generations to develop the horny pad suitable to its new environment.

It may take the business man three or four years after he has plunged into the sea of advertising before he develops his horny pads of prestige and good-will and becomes a successful national advertiser.

But, as soon as he takes the plunge, he will, like the toads, become to feel more comfortable. And the more whole-heartedly he swims, the better and quicker the results.

The more he advertises, the stronger he advertises and the longer he advertises, the cooler, more secure and more comfortable becomes his position, and the more prominent and valuable become his horny pads of prestige and goodwill.

Business men who develop the greatest amount of prestige and good-will will be the men who will score the biggest successes in the future.

National advertising increases sales, reduces selling costs, multiplies the value of trade names and trade-marks, and, by the prestige and good-will it creates among consumers and the trade, gives the advertiser control of the situation.

Why not jump off that "heated island" of yours now?

Service with Sincerity

The JAMES FISHER COMPANY LIMITED
ADVERTISING
384 YONGE STREET, TORONTO

COUNCILS DISPUTE LIABILITY TO PAY FOR HALL'S UPKEEP

Percy Township and Warkworth Village in Another Deadlock--This Time Over War Memorial

(By a Staff Reporter.)

WARKWORTH, April 21. — The Township of Percy and the village of Warkworth are in another deadlock, the contention in this particular case arising over the question of maintaining the Community Hall, which was erected as a memorial to the 28 young men who lost their lives in the Great War. The dispute came to a head at the last meeting of the Council of Percy when the bill for the caretaker's salary and other running expenses for January and February was not paid.

There was no vote taken, but it is understood that the only two members in favour of paying the charges are Deputy-Reeve Nelson and Councillor Poole.

The Reeve's Position.

Reeve John McCubbin, in opposing payment is carrying out a promise made during the election campaign. He contends that the village alone should pay for maintaining the Hall, as the residents of the village receive the most benefit from it.

In discussing the matter with H. L. Walker, chairman of the Board of Management, the Reeve declared that the Council would never pay the bill until, at least, a formal demand was received from the Board.

A meeting of the managers will be held this week. A meeting called for last Thursday night was adjourned owing to the absence from the village of J. F. Freure, the treasurer.

Reev McCubbin insists that some of the outying districts of the township, the residents of which rarely, if ever, use the hall, should be exempt from the payment of maintenance charges.

When his attention was called to the fact that township and village were parties to an agreement to build and maintain the hall, Reeve McCubbin said that as he understood the term maintenance it meant that the building was to be kept in perpetuity as a Community Hall and that it could not be used as a school, church, or for any other purpose. The villagers, he says, get the benefit of the institution and should pay the running expenses. The township joined in the erection of the Hall in order to secure the $2,000 special grant from the Legislature. Before he was elected to his present position the Reeve took the same stand as he does to-day.

A Credit to the Township.

The institution over which this dispute has arisen is a credit to the Township of Percy. The work of construction wos started in 1921 after a public meeting of the ratepayers of township and village had approved the outlay. The cost was nearly $3,000, and of this the Government paid $2,000, the maximum grant allowed for such institutions. On a smaller outlay the Government could have given only 25 per cent. of the actual cost.

The Community Hall is fitted up with a waiting and reading and toilet rooms, and is open at all hours. It is used as a rest room by farmers and their wives and other visitors from the country. Automobile tourists passing through the village never fail to stop to look over the hall and to express approval of the enterprise and patriotism of the community that could plan and carry to completion such a venture. On the wall of the vestibule there is a marble tablet containing the names of the Percy Township heroic war martyrs. The place is used for public meetings by village and township alike.

The hall is managed by a board, composed of representatives from every organisation in the village and two members of the Township Council. H. L. Walker of the Athletic Association is chairman, Mrs. A. M. Smale of the I.O.D.E. is secretary, J. F. Freure of the Agricultural Society is treasurer, the other village members being Mrs. George Bowen of the Women's Institute, and Miss Lillian Wilson of the Public Library Board. The Council's representatives this year are Reeve McCubbin and Councillor Ambrose Atkinson.

End of Statute Labor.

Councillor George Poole, a former reeve of the township, has for years, in public and private life, been an earnest advocate of the commutation of statute labour. In this he has stood practically alone, the other members of the council hesitating to make the change lacking a vote of the ratepayers.

It now seems that Councillor Poole is likely to more than realize his ambition, and that that ancient township institution, statute labor, is to be done away with forever. At a recent meeting of te council Councillor Poole brought the matter up but nothing came of it. A large number of ratepayers, as if in anticipation of his action, sent in a petition asking that statute labor be retained in its present form, and that the council exercise more care and judgment in the appointment of pathmasters.

The Deputy Minister of Highways has sent out notices to all the townships stating that on and after the end of this year no grants will be paid by the province that has retained statute labor either in its original or commutted form.

Another change in the highway regulations provides that all townships receiving aid from the province must have a regularly appointed Township Road Superintendent acting under the direction of the Township Council.

By No Means Allow Your Bowels To Get Constipated.

If you allow your bowels to become constipated you will have bilious attacks, sick headaches, coated tongue, foul breath, sallow complexion, specks floating before the eyes, whites of the eyes dull and yellow, heartburn, water brash, etc.

Keep your bowels regular by using Milburn's Laxa-Liver Pills, as by doing so you will be able to keep well and have no more trouble with your liver.

Mrs. I. Rubin, Halbrite, Sask., writes:—"I was very badly troubled with constipation, often had bad headaches my tongue was coated, and I felt anything but well.

After taking Milburn's Laxa-Liver Pills I have felt much better as they certainly did me a lot of good."

Milburn's Laxa-Liver Pills are 25c. a vial at all dealers, or mailed direct on receipt of price by The T. Milburn Co., Limited, Toronto, Ont.

Save Your Shoes

—Have us apply Genuine Oak Soles and Rubber Heels, put on a Patch, or Sew up that Rip. We use only First-class Material. Workmanship and Service Guaranteed. Try us. Shop Open, 7 a.m. till 10 p.m.

S. Whatley

180 CHARLOTTE STREET

(Opposite Parker's Dye Works)

Peterborough.

6d-95

BOBBED BANDIT LANDS IN JAIL

Tried to Hold Up Brooklyn Offices Nine Days Ago --Girl is Mother.

JACKSONVILLE, Fla., April 21. —(Canadian Press.) — Brooklyn's bobbed hair bandit, and her husband, charged with sixteen robberies, were ed in their capture was obtained after two New York detectives, Casey and Gray. The woman gave her name as Cecilia Cooney, aged twenty, and the man was booked as Edward Cooney, aged twenty-seven. Officers said they were confronted by pistols when they broke down a door in the rooming house in which the couple were staying. The clue which resulted in thir capture was obtained after the two used their pistols in an unsuccessful attempt to hold up the National Biscuit Company offices in Brooklyn on April 12. On information that Mrs. Cooney was about to become a mother the police watched the hospitals and maternity institutions and they ascertained that she gave birth to a girl ten days ago in Jacksonville. The child died on Saturday.

Mrs. Cooney, who is of German extraction, is five feet one inch tall and weighs 120 pounds. She married Cooney in May last year. He served in the war as an automobile mechanic and is about six feet in height.

They made their first appearance early in January.

SAYS RED REVOLT IS PATH OF DUTY

Communist International Speaker in Toronto Proposes Force of Red Army

TORONTO, April 21.—(Canadian Press.)— With very apparent approval of the thousand people who heard him in the Labor Temple yesterday afternoon, and speaking in the name of those who are seeking to organize the workers of the world into the Communist International, C. E. Ruthenberg, secretary of the Workers' Party of America, delivered a fiery message of revolt.

In an address lasting an hour, Ruthenberg sketched the development of capitalism from the communist point of view, predicted its downfall within a decade and a greater struggle than the world war, while Capitalists sought to retain their power, and said he believed it was possible unless man organized himself that capitalism would reduce the human race to barbarism.

"The last and final phase of the class struggle is when force is used," he said. "We do not know if we can put the working class government in power by the usual method. For instance, if Ramsay Macdonald had decided upon proletarian dictatorship the capitalists of England would have resorted to arms. It is the duty of Communism to establish a dictatorship and to rule against capitalism. If capitalism resists, it is the duty of the working class to quell their resistance with the use of the red army."

At the time of the Armistice there were some 10,000 dogs with the armies of all sides.

INDIGESTION

causes bloating—gassy pains that crowd the heart—constipation.

Always find relief and comfort in

CHAMBERLAIN'S TABLETS

No gripping—no nausea—only 25c.

EXPECT MISSIONARY VISIT CAMPBELLFORD

Rev. S. A. Williams From Formosa is on Sick Leave

CAMPBELLFORD, April 21. — Rev. G. A. Williams, accompanied by his wife, who for a number of years has represented St. Andrew's congregation as a mission worker in Formosa, but who is back in Ontario on sick leave, is expected to spend the week end here. It is not expected that he will be able to make any extended address owing to the condition of his health but on the following Monday evening a social gathering of the congregation will be held in the school room when an opportunity will be given the people of St. Andrew's and others to meet Mr. and Mrs. Williams. It is hoped that Mr. Williams will be sufficiently recovered to preach the anniversary services here in June.

The Income Tax Case

The decision of Judge Huycke of Peterborough in the case of the Township of Seymour, against Miss Vera Squire, a former teacher, in Seymour, who denied the right of the township to charge her an income tax, her contention being that she had never given up her residence in Peterobrough, the case being decided in favor of the plaintiffs, means more to the township than appears on the surface. The amount at issue in this suit was small, being less than eight dollars, but there are nine cases in Seymour township similar to that of Miss Squire, the teacher interested being employed in the country at taxable salaries but spending each week-end at their homes in Campbellford or in other municipalities. If the decision had been otherwise, the township would have been obliged to refund upwards of $100 already collected as income tax from these teachers.

AT THE REGENT

There will be no picture shown at the Regent to-night as the Theatre has been engaged by the Twelve O'clock Clug for their first dance after Lent.

The bill for Tuesday and Wednesday night's is "Pitfalls of a great City," and for the remainder of the week, the feature picture will be 'Pioneer Trails," a stirring drama of early western life. On the last three nights of the week another attraction will be the fourth episode of the Pathe serial" "Speed", with Charles Hutchinson in the leading role, a film that has proved a favorite since the opening chapter.

CANADIAN GRAIN IN EUROPE.

ST. JOHN, N.B., April 21.—That there is a good market throughout Europe for Canadian grain was the message brought here by A. McBean, of the firm of Athol, McBean and Co., Winnipeg. Mr McBean, who has been on a cruise to the Mediterranean, and who also took an opportunity of travelling in Europe, arrived here this morning on the Canadian Pacific steamship Montclare, en route to his home.

Be Careful What You Wash Your Hair With

When you wash your hair, be careful what you use. Do not use prepared shampoos or anything else that contains too much free alkali, for this is very injurious, as it dries the scalp and makes the hair brittle.

The best thing to use is Mulsified cocoanut oil shampoo, for this is pure and entirely greaseless. It is inexpensive and beats anything else all to pieces.

Simply moisten your hair with water and rub it in. Two or three teaspoonfuls of Mulsified will make an abundance of rich, creamy lather, and cleanse the hair and scalp thoroughly. The lather rinses out easily, and removes every particle of dust, dirt, dandruff and excess oil. The hair dries quickly and evenly, and it leaves it fine and silky, bright, fluffy, wavy, and easy to manage.

You can get Mulsified cocoanut oil shampoo at any drug store, and a few ounces will last everyone in the family for months. Be sure your druggist gives you Mulsified. Beware of imitations. Look for the name Watkins on the package.

HE'S THROUGH!

William Bartell, professional "swallower," is going to be more careful about his diet in the future. That last spike nail he ate surely put him on the bum. An operation was necessary to relieve the attack of "acute indigestion" that followed. From William's stomach, Dr. Max Thorek of Chicago removed 275 objects. They included 110 nails, 65 parts of safety pins, 33 thumb tacks, 22 paper clips, a can opener, two cartridges, two tags, three screws, bits of coal and glass—and a beer check.

ADVENTURES OF THE TWINS

By Olive Roberts Barton

Jack-in-the-Box ju mped out at him.

The peanut boy came rushing by and hid behind Nancy. "Oh, save me! Save me!" he cried. "The Humpty-Dumpty Elephant is after me. I can hear him coming."

When he reached the twins he stopped. "Did you see a peanut around here anywhere?" he asked. "I mean, a peanut boy?"

"What do you want to know for?" asked Nancy.

"Oh, I like him, that's why," declared the elephant. "I want to talk to him."

"No, you don't," said Nick. "You want to eat him and you're not allowed to. Everybody in Doofunny Land is supposed to be safe."

The elephant laughed. "As though a peanut needed to be safe! Just because he has a face painted on him he calls himself a person. That's a fine joke, that is."

"Everybody in Doofunny Land is a person, no matter what he is," said Nancy. 'You're just trying to make up an excuse for being so greedy."

And with that he reached over Nancy's shoulder with his trunk and was just about to grab the peanut boy, when seeing that his hiding place was discovered the poor fellow ran away as fast as he could go.

And after him went the elephant. Nick caught hold of the elephant's tail, but it was only a little piece of string and came off.

"My goodness!" remarked the Jumping Jack to the Jack-in-the-Box. "I'm afraid that is the end of our friend and he has had so much trouble since he came to Doofunny Land, too!"

"Would you like me to save him?" croaked Jack-in-the-Box.

"Who? You? Why, you can't even walk, my good friend. How could you save anybody?"

"I'll show you. Just shove my head down and put down my lid and set me out in the middle of the road there and fix the fastener so I can open it with a little push."

"Oh, save me! Save me!" cried the peanut boy rushing behind the funny square box. The Humpty-Dumpty Elephant was at his very heels.

"I know where you are!" shouted the elephant, waving his trunk. "You're behind that funny box." And he was reaching around with his trunk, when, "Sk-r-r-r-r!"

Jack-in-the-Box jumped out at him, wagging his shaggy head like a lion.

And away went the elephant like a comet; he was so scared he never stopped even when he reached the circus tent.

You may imagine what a hero Jack-in-the-Box was after that.

(To Be Continued.)

Report of May's School

Report of May's School. Names in order of merit:—

Fourth Class.—Howard Horton (Hons.), John Sage (Hons.), Ronald Yardley (Hons.), Charles Allen (Hon.), Cyril Glover (Hons.), Edith Haw, Gertie Adamson, Cyril Hall, Aidan Moore, Eva Scrace, Earl Davies, Irene Rutherford, Frank Connors, Polly Parkes, Marjorie Dodson, Frank Johnson, Fred Dyer.

Senior III. Class.—Eric McKinstry, Alfred Johnston, Wilma Johnston, Violet St. Clair, Eva Scott, Robert Taylor, Hilda Evans, Tom Busby, Mildred Vass, Tom Faiers, Harold Robinson, Jack Adamson.

Standing of Junior Third.—Albert Saunders, Phyllis Simmons, Donalda Bayliss, Kathleen Orr, Jack Anderton-Edith Shepperd, Lionel Monk, Greta Godfrey, Isabel Edwards, Arthur Pagett, Susan Martin, Frank Millard, Marguerite Patterson, Raymond Kitcheu, Donald Little, Harold Porter, Wilfred Davies, Clarence Hopkins, George Houghton, Linda Thompson, Margaret Pearson, Leonard Post, Mary Staves, Elmer Godfrey, Thelma Killingbeck, James Sutherland, Lillian Bayliss, William Buott, Jack Sheward, Max Sanders, Gordon Chapman. Absent from examinations—Gladys Langton, Fred Sanders.

Standing of Senior Second Class.—Honours—Isabell Haylock, Norman Orbell, Clarence Barnes, Dorothy Connors, Edith Smith, Nellie Butler, Clifton Byers, Allan Warren, Frank Hully, Albert Evans, Francis Simmons; Hilda Thompson and Mabel Copson (equal); Kenneth Gibson, Vincent Cookman, Gordon Rutherford.

Audrey Allen, Roy Thompson, Fred Faeirs, Iris Davies, Leslie French, Harry Hele, Raymond Moshier, Viola Deline, Marjorie McCormick, Fred Parsons, Fred Elliott, Leonard Ford, Fred Warren, Jack Pearson, Grace Edwards, Willie Taylor, Kathleen McMillan, Lily Bull.

Harold Johnston (absent).

Intermediate Second Class.—Bertie French, Nettie Pearson, Hazel Jones, Arthur Pilling, Emerald Post, Jean Rutherford, Donald Bayliss, Lily Anderton, Keitha Hopkins, Richard Jones, Roy Brinson, Jean Eastabrook, Hilda Haylock, Laura Stave, Jean Chapman, Ernest Gibson, Wesley Whiteside, Daly Detlor, Donald Hall. Absent—Jean Foster.

Junior Second Class.—Hilda Houghton, Fred Stenson, Marion Ralson, Hazel Martin, Eunice Barnes, Andrew Joiner, Elsie Martin, Gladys Arnott, Helen McFarlane, Arthur Copson, Dorothy Eastabrook, Elsie Millard, Eileen Pilling, Frank Dyer, Lily Deline, Eddie Hele. Absent—Nellie Collins.

Senior First.—Fred Hampton, Mildred Anderson, Viola Sanders, Annie Shaer, Florence Faiers, Kitchener Johnston, Madge McFarlane, Florence Evans, Dorothy Wallwork, Evelyn Coleman, Clarence Porter, Ray Johnston, Max Foster, George Anderton, Norman Thompson, Harvey Hayes. Absent from examinations—Alma Johnston.

Junior First.—Charlie Garcide, Mary Pagett, George Rutherford, Cecil Hully, Reggie Stephenson, Clynton Warren, Louise Thompson, John Faiers, Archie Collins, Muriel Stenton. Absent for examinations—Fred Sanders, Arnold Burfield.

Senior Primer.—Margaret Beck, Evelyn Edwards, Margaret Bugg, John Caleman, Eva Johnston, Elsie Gibbons, Teddy Moore, Fred Martin, Willie Eastabrooke, Wesley Bayliss, Mary Edwards, Bertie Cookman, Milton Killingbeck, Allan Barnes.

Grading of Primary Pupils.—

Junior Primer—Ernest Thompson, Raymond Collins, Margaret Joiner, Vera Gibbons, George Fair, Emily Hawkins, Dexter Pilling, Sidney Weaver, Johnny McCall, Jackie Barnes, Lillian Barnes, Jackie Allen, Donald Hampton, Leonard Barnes. Absent: Olga McMillam, Beryl Stenson

Intermediate Primer.— Frankie Buott, Annie Young, Hilda Busby, Harry Elliott, Clifford McKinstrie, Tom Parkes, Leonard Chapman, Bernard Thompson, Wilma Hall, Gladys Henry, Jach Wallwork, Lily McFarlane, Alice Smith. Absent—Jean McMillan, Edith St. Clair, Laurence Saunders.

Beatrice E. Wilson,
Teacher.

THE PERIL OF NARCOTICS

(By Captain Richmond P. Hobson)

EDUCATION THE REMEDY.

Final solution of the narcotic addiction problem is the education of all children of all nations as to the evil effects of opium, morphine, cocaine, and heroin on the human system.

When these children control the world, the dope problem will have been solved, and not before.

We cannot expect our school children to learn what is not found in their standard text books. Text books are lacking in subject matter bearing on narcotics.

This is shown by a survey of almost one hundred text books on physiology and hygiene used in the public schools throughout the United States. Of the 18 books widely used in higly schools, five contain nothing whatever about narcotics. In the other 13, less than two pages, on an average, are devoted to the subject.

Only eight authors state that opium is a narcotic drug; only nine that its continued use results in an almost unbreakable habit; only six that certain "patent medicines" contain opium; only four that laudanum is opium dissolved in alcohol; and only four that paregoric is a dilute solution of opium.

Only five authors say that opium makes physical wrecks; only four that it affects the mind; only four that it destroys morality; and only one that its use calls for increasing doses.

Although heroin is now the leading and the most dangerous drug of addiction, only one author ventures to mention it.

We need to preach the gospel of narcotic abstinence from the pulpit, to flash it on the screen, to enact it on the stage, to proclaim it from the public platform, to depict it in the press, and, above all, to teach it in our schools.

The school is the only place where immunity will be developed in the very fiber of the people. It is the only institution that reaches every child in the United States, and it is the only place where the child lives for five hours each day, for five days each week, and for 32 weeks each year.

The warp and woof of human life is made in the schools; ideals are born there.

'Naturally the children are now the objective for both sides.

The International Narcotic Education Association, of which I have the honor to be president, has a definite plan for combating narcotic addiction by means of the greatest power known to civilization—the power of education.

COBOURG AND DISTRICT

COBOURG, April 21.—Although, owing to the recent illness of Mrs. Billings, there was no elaborate celebration of the event, friends and relatives in large numbers congratulated Mr. and Mrs. Thomas Billings upon attaining the sixtieth anniversary of their marriage. Mr. and Mrs. Billings were married at Millbrook on April 14th, 1864. They resided for many years in Hamilton Township, where Mr. Billings was engaged in farming. Removing to Cobourg some few years ago, where they have since resided with their daughter, Mrs. Hamilton. Mrs. Billings was quite ill a few weeks ago, but her health is now considerably improved, and friends hope they may be spared for more happy years.

Charged With Trespassing.

William McClong and W. Kennedy were charged before Magistrate Floyd at Bewdley on Friday with trespassing contrary to the Game and Fisheries Act. Deputy-Crown Attorney Cochrane appeared for the Crown and Lt.-Col. F. S. Boggs for the defendants. They were remanded until April 22nd.

Death of Mrs. Thomas Sidey.

An esteemed Bewdley lady, Mrs. Sidey, wife of Mr. Thomas Sidey, has passed away at the age of 63 years. Mrs. Sidey was seized with a stroke a few weeks ago, and has been in Port Hope Hospital, where her death occurred. Her maiden name was Elizabeth Taylor.

Sudden Death of Former Resident.

Mr. P. H. Lustic, who was formerly engaged in the fish business here, died suddenly at Aurora on Tuesday, to which place he removed from Cobourg last year. He was a well-known citizen of the town and a member of the Cobourg Baptist Church. A son and daughter reside at Aurora.

Horse Strayed on Track.

Dr. Tucker, of Newcastle, met with a serious loss a few days ago. He had been visiting a patient and left his horse, as he thought, tied. The animal, however, strayed upon the railway track, and both horse and vehicle were struck by the train, the animal being killed and the buggy smashed. The loss is quite a serious one.

Successful Tea and Sale.

The ladies of the Cobourg Congregational Church added materially to their funds by holding a very successful bazaar and sale in the lobby of the Town Hall. A large number gathered for a cup of tea and to spend a social hour.

Willis—Brown.

The marriage took place at Camborne, on Wednesday, April 16, of Miss Violet Brown, daughter of Mr. and Mrs. Albert Brown, to Mr. Clarence Willis, son of Mr. and Mrs. William Willis, Camborne. Rev. F. J. Harwood, M.B., officiated. The bride was attended by the groom's sister, Miss Verna Willis, and Mr. Percy Harper, Camborne, was groomsman. Mr. and Mrs. Willis will reside at Camborne.

Resigned from Highways.

Mr. D. W. Bews, who was with the Ontario Highways Department, with headquarters at Port Hope last year, is stated to have resigned from the Department, and has returned from Western Ontario, to which place he was transferred, to Port Hope, where he will reside.

Writ Against Corporation.

A case of interest is scheduled, it is stated, in the sessions of the County Court of Northumberland and Durham, to be held here in June. The Corporation of Clarke has been served with a writ to defend an action at the instance of the Bowmanville Hospital for the maintenance of a lady, Mrs. Charlotte Moore, alleged to be a resident of that locality.

Local and Personal.

William L. Oke, of Darlington Township, had an auction sale of his farm stock and implements last Friday.

Thomas Hanley, a former Newcastle resident, died at the home of his sister, Mrs. James Curtin, Oshawa.

Mr. Alex. Isaac has returned to town from Florida, where he spent the winter.

Mr. H. R. Holmes, of Vancouver, was here during the week, guest of Rev. and Mrs. R. F. Stillman at the Methodist parsonage.

Mr. and Mrs. Charles E. Speer, who spent the winter in Atlantic City and other points, are in town for a few days before leaving for a trip to Europe.

Mr. C. S. de Heen, a Hollander, who is learning the art of farmig, as it is carried on in Ontario at Hill-Top Farm, near Baltimore, was joined on Sunday by his wife. They are now enjoying a short holiday in Toronto.

Captain James Cuthbert left this week for the Upper Lakes to join his boat and begin the season's duties.

Miss Lenore Forbes, of Peterboro, spent the week-end with friends here.

Accepted Bail.

The Crown accepted the $6,000 bail offered by the father of Charles Squire, of Brighton Township, in connection with the charge of theft of furs from Grant Quick, of Brighton. Charles Sequire and Walter Fowler, who reside near Codrington, were arrested by Provincial Officer Cousens and brought to Cobourg. On Friday they came up at Brighton before County Magistrate W. H. Floyd and were committed for trial. A number of witnesses were examined, including Constable Cousens, Provincial Constable Atkins, Mr. Grant Quick, from whom the furs were stolen, Messrs. Akers, Dale, Nelson, and others. Crown Attorney W. F. Kerr was present in his official capacity, and Mr. A. R. Willmott, of Cobourg, represented Messrs. Sequire and Fowler. The latter was admitted to bail of $2,000 upon securing two bondsmen. Bail for Sequire was offered also, but the Crown did not accept the latter until Thursday.

The furs stolen included 656 muskrats, four coon and one fox fur. They were stolen about April 4th from Mr. Grant Quick's premises, near Presque Isle, and it is alleged that a quantity of them were found by Mr. Quick and Mr. Cousens concealed under a pile of logs or wood at Charles Sequire's home near Codrington. The two men will come up for trial in the County Court before Judge Ward.

Great Britain is contemplating extensive electrification of its railroads to give work to the unemployed.

Build Strength to throw off the cold take

SCOTT'S EMULSION

X-RAY USED FOR BEAUTY MACHINE.

Dr. Andreas F. Christian Claims He Is Making Old People Look Like Young.

By HAROLD MATSON.

BOSTON, April 21.—Jazzing your red corpuscles into action is the latest way to restore the bloom of youth to your cheeks.

And in Boston, Dr. Andreas F. Christian claims he is making old women look young—by stirring up a real blood revolt.

'Ten, twenty, sometimes thirty years can be clipped from a woman's age, he says, as far as looks count. It is simply a matter of waking up the sleeping red corpuscles and bringing them back to the front where they belong.

How does he do it? With his "beauty machine," a special X-ray device that literally burns up old skin, scars and pits.

This treatment of one's skin so outrages the red corpuscles in the body that they come rushing back to the outer veins to lay out a fresh layer of skin. Then, vigilant against another attack by the "beauty machine," the little atoms of life stay on the job, incidentally lending genuine color to milady's face.

It may be a mean trick on the corpuscles, but Dr. Christian says it is a great thing for the patient.

"I see no reason why the restoration of youthful beauty by X-ray should not be made part of the work of every clinic," the doctor says. "The younger a woman starts to restore her youth the longer its effects will last.

"Of course, we can't make a school girl out of a woman of 70, but we can make her look a good deal younger."

Dr. Christian's "beauty machine" was first invented by Dr. Nils R. Finsen, of Copenhagen.

"Most any X-ray specialist can give this beauty treatment," Dr. Christian asserts, "but let the woman in quest of beauty through this device first consult her family physician. It is necessary that functional disturbances be remedied as well as the superficial ones."

C.O.F. HELD EUCHRE

A very successful euchre party and social evening was held in the C.O.F. hall on Thursday evening, under the combined auspices of Tent No. 69 of the Maccabees and Queen Alexandra Hive No. 336. The ladies' committee in charge of refreshments was composed of Mrs. F. Langton, convenor, assisted by Mrs. H. Gilbert, Mrs. D. Clark, Miss E. Yung, Miss O. T. Post and Sir Kt. Commander D. S. Clark. Prizes for cards were won by Mrs. D. Clark and Mr. H. Chambers, with consolation awards to Miss E. Young and Mr. J. Calvert. During the evening two very pretty interpretive dances were given by Miss Mary Dunlop.

IMPORTANT NOTICE

You can now buy an Exide Battery from any dealer in batteries. Any battery man can furnish you with an Exide, since we have announced our willingness to supply all reputable dealers. Ask for an Exide and get it. Prices are from $19.35 up, according to size and geographical location.

Use whatever service station renders you the best service and don't expect good service free.

Bought but not paid for

If you buy a frail battery the purchase price is only your first payment. You keep on making part payments in repair bills.

You will find that there is surprisingly little difference between the first cost and the last cost of an Exide. This is all the more noteworthy because the Exide gives such long service.

The quality of Exide Batteries is as high as ever. The prices are lower than ever. The economy of buying an Exide is greater than ever.

EXIDE BATTERIES OF CANADA LIMITED

TORONTO, 153 Dufferin St. WINNIPEG, 183 James St., E.

Exide

THE LONG-LIFE BATTERY FOR YOUR CAR

"HOOVER" CAMPAIGN

April 21st to May 10th

Special Salesmen
Special Demonstrators
Special Easy Payment Plan

Demonstrations to suit your convenience in your home or at the store, which places you under no obligation.

Only the Hoover lifts the rug and flutters ("beats") it more than 1000 times a minute on a cushion of air

When you just run your Hoover over

It *beats* . . . .
— as it sweeps
— as it suction cleans
— as it straightens nap
— as it brightens colors and prolongs the life of all your rugs and carpets

Also—it "dusts" dustlessly!

The HOOVER
ELECTRIC SUCTION SWEEPER

Notice to "Hoover" Owners

For the first three days of this week an expert mechanic will be here from the Hoover factory. If your machine is not in perfect order kindly let us know and he will look after it.

The GRESSMAN Company Limited
"The Store of Smiling Service"

IN MILLBROOK AND DISTRICT

Sunday School Executive Held Annual Meeting—The Mission Band.

MILLBROOK, April 21.—The annual meeting of the Methodist Sunday School Executive was held on Wednesday evening, the superintendent, Mr. W. F. Fallis, occupying the chair for the opening period when routine business was discussed. W. G. Rowland, secretary, read the minutes of the last annual and regular meetings, and the accounts presented were ordered paid.

Mr. P. Stinson introduced the subject of changing the hour of holding Sunday School from 2.30 p.m. until 10 a.m. for the summer months, and a general discussion followed. This idea, which represents a radical change in connection with the school, had been presented a year ago but met with such strenuous opposition the matter was dropped for the intervening twelve months. Several instances were quoted of this plan being successfully carried out elsewhere, and it was finally decided, on motion of Mr. Stinson, seconded by Miss Burnham, to hold the Sunday School for June, July and August at 10 a.m., followed by church at 11 o'clock, the executive to continue it through September if they thought best. It was also decided that, after one month's trial of the change, if same was found detrimental to the best interests of the school, it would be discontinued and the afternoon sessions be resumed.

Rev. S. T. Tucker then took charge of the meeting for the annual election of officers, and the following composes the staff for the ensuing year:

Superintendent—W. Fred. Fallis.
Associate Superintendent—P. Stinson.
Secretary—W. G. Rowland.
Treasurer—W. G. Hetherington.
Librarian—A. J. Brown.
Musical Director—G. E. Burnham.
Pianist—Miss May Byam.
Assistant Pianist—Miss S. Pethick.
Teachers—Adult Bible Class, Miss M. E. Hetherington; Young Men's Bible Class, Miss A. Hampton; "Boneka" Bible Class, Mrs. H. Rea; "Mizpah" Bible Class, Mrs. P. Stinson; Tuxis Square, Mr. Irwin Hatherly; Senior Trail Rangers, Mr. T. H. Aiken; Junior Trail Rangers, F. N. Alcorn; Intermediate Classes, Mrs. I. M. Nattrass, Mrs. J. McKnight, Mrs. C. W. Richards, Mrs. S. T. Tucker, Mrs. O. Williamson, Miss B. Hatherly, Mrs. J. McComb, Mrs. John Hatherly; Superintendent Primary Department, Miss Pearl Burnham; Organist, Miss Phyllis Richards; Beginners' teacher, Miss Florence Fallis; Superintendent of Cradle Roll, Mrs. S. T. Tucker; Superintendent Home Class Department, Rev. J. Wilks; Superintendent Temperance Department, Mr. M. Brock. The four adult Bible classes were made responsible for the quarterly missionary program, each to take its turn in providing same.

Miss Stella Hetherington was appointed in charge of teacher training, and the mentors of the 'teen age boys' and girls' group are: Tuxis Square, F. N. Alcorn; C.S.E.T. Group, Rev. S. T. Tucker; C.G.I.T. "Wide Awakes" Group, Miss P. Burnham.

Presidents of Adult Bible Classes are: Young Men's Class, Mr. Hilliard Lang; 'Boneka' Class, Mrs. F. Smith; "Mizpah" Class, Miss Marjorie Skitch.

The meeting was closed with prayer by the pastor.

Mission Band.

The annual meeting of the "Sunshine" Mission Band of the Methodist Church was held on Wednesday evening, the retiring president, Marjorie Savles, taking the chair. Owing to the fact that the Band has been somewhat disorganized during the past few months, the secretary's report was limited to only a few meetings, but at these there was an average attendance of eleven members.

Lenore Lambert is a new life member of which the Band now has about fifteen. The treasurer's report showed $18 in the treasury, but the total receipts for the year are not yet on hand. The Band sends $30 each year to the Women's Hospital, Chentu, West China, for the support of the "Millbrook Sunshine Cot," and expects to have the necessary amount after the Easter thankoffering is taken up next Sunday morning. The contents of the birthday box from the primary department, amounting to $3.16, were donated to the funds of the Band, the children, who bring a copper for each year they are old when their birthday comes round, wishing this money to go toward the cot in China.

The Scripture lesson was read alternately from the 121st Psalm, and following the devotional period, the election of officers was held, the pastor, Rev. S. T. Tucker, taking charge. The officers for the ensuing year are:

Superintendent—Mrs. B. R. Raper.
President—Jean Burnham.
Vice-Pres.—Wilma Fallis.
Secretary—Walter Sayles.
Treasurer—Joan Stinson.
Organist—Gladys Tucker.
Corr. Sec'y.—Elsie Spence.
Room Committee—Gerald Raper, Bruce Freelove.

A letter from Dr. Hanry, of China, relative to some of the children who are patients in the hospital, was read by Jean Burnham, and the meeting closed with the Mission Band watchword, "Go ye into all the world and preach the gospel to every creature.

Always
A safe and soothing remedy for cuts, burns, or skin troubles. Protects, relieves and heals. Take internally for coughs and sore throats.
Vaseline
TRADE MARK
PETROLEUM JELLY
Chesebrough Mfg. Co., Cons'd.
1880 Chabot Ave., Montreal

NEWS OF BURNBRAE AND THE DISTRICT

Young People Honor Mr. and Mrs. Frank Johns—Personal Mention.

BURNBRAE, April 21.—Very enjoyable evening was spent on Wednesday when about 50 of the young people met in the home of Mrs. John Rannie for the purpose of honouring a former member of the society. Mr. Frank Johns who last Wednesday was married to Miss Blanche Parr of Hoard's Station.

The following address was read:

Dear Mr. and Mrs. Johns:

We, the members of the Young People's Society of St. Andrew's Church, Burnbrae, have gathered together tonight to offer to you our congratulations in the new step you have taken and to extend to you our best wishes for a long, happy, and prosperous married life.

You, Mr. Johns, have been a devoted and faithful member of our Young People's Society for a number of years and have helped by your presence and service to make our society the helpful organization it is in the life of our community your interest and service has not been confined to the Guild alone, but in the work of our Church generally you have been to us an esteemed and valued worker.

We recognize too the fine judgment you have expressed in the choice of Mrs. Johns as a life partner. Although she has not been immediately connected with our congregation we all know and appreciate the faithful and valued service she has given to our neighboring congregation of St. Stephen's Methodist Church, Hoard's Station. The high esteem in which she was held by the people of St. Stephen's Church and Hoard's Station was shown by the numerous gifts which she receive prior to her marriage.

Now that you are beginning life together we trust that the Christian Church may continue to receive your interest and services and we will value your help and co-operation in our Young People's Society.

As a slight token of our good wishes to you we ask you to receive for your new home, this rattan fern stand and brass jardiniere.

Signed on behalf of the Guild,
Mrs. John Thompson, Miss Freda Hay, Mitchell Rannie.

The presentation was made by Irene Thompson and Miss Freda Hay. Mr. John suitably replied for the bride and himself. Several short addresses of congratulation were given to the young couple by Mr. Andrew Milne, Harvey Donald and John Rannie. The remainder of the evening was spent with music and games after which lunch was served.

Burnbrae W.M.S. Meeting

On Wednesday afternoon the Woman's Missionary Society held its regular meeting in the church. There was a good attendance of the Ladies of the congregation present. Mrs. J. J. Black president of the Society presided. The Bible reading was given by Mrs. Thos. Wetherell

Prayer, Mrs. W. S. Milne.

Topic, The pathfinder of North Formosa by Mrs. Alex Milne.

Duet, Mrs W. S. Milne and Miss Jean Rannie.

A talk an the new era in North Formosa was given by Mrs. Black At the close of the meeting Mrs. (Rev.) J. J. Black was presented by the Society with a life membership certificate. Miss Jean Rannie was appointed delegate to the Kingston Presbyterial to be held at Trenton, May 14th and 15th.

Mr. Russell Johnstone of Wellman's Corners, is building a large new hog pen on the farm of Mr. A. T. Donald, 6th Concession Seymour East.

Mr. and Miss Coutts, who have been spending some time visiting Mr. George Coutts, Bancroft, have returned to Burnbrae.

Miss Bernice Watson of Wellman's Corners, is visiting with Gertrude Nelson for a few days.

Mr. and Mrs. Alex. Donald of Campbellford, attended the social evening and presentation on Wednesday night for Mr. and Mrs. Frank Johns.

Miss Ham of St. Ola is visiting at Mr. H. Parr's, Hoard's Station.

Mrs. Jessie Johns and son Charles have moved to their new home on the 4th Concession, Seymour.

Mr. Ernest Linn of Chicago, son of Mr. and Mrs. Robert Linn, Seymour East, has obtained his railway engineer certificate.

NO PHENOMS IN FRENCH TRIALS

Much Touted Athletes From Provinces Failed to Make Showing In Pre-Olympic Elimination Events.

PARIS, April 21 (Canadian Press)—That France will have to rely upon her old mainstays in order to make a showing in the athletic competitions in the Olympic Games seemed indicated to-day by the results of the first great pre-Olympic elimination contests held in the Colombes Stadium.

The contests apparently demonstrated that France has little chance to make a good showing in either track or field events.

A number of much heralded provincial phenomenons "blew up." No new man worthy of figuring among the point winners in the Olympic Games in July was uncovered.

Andre Moulon was the best in the sprints, doing the 100 meters in 11 seconds flat. One French record was broken during the contest. This was for the hammer throw, but the mark was only 6 metres 27 centimeters (about 119 feet), which was 16 meters short of the Olympic record.

The best done in the javelin throw was 45 meters, 28 centimeters; the discus, 33 meters, 14 centimeters; hop step and jump, 1 2meters 17 centimeters; high jump, 1 meter 75 centimeters.

The veteran George Andre proved best of all the competitors in the 300 meter hurdle event, winning handily in 41 seconds.

The Olympic Committee is undismayed by yesterday's poor showing, and promises better results, saying there there is a lot of good material to draw from which will be seen in action on 4th and 18th May.

TO THE ELECTORS

of the City of Peterborough

LADIES AND GENTLEMEN,

We wish, on behalf of the City Council, to commend to you the By-law to extend the period of the Fixed Assessment of the Canadian General Electric Company, which will be voted upon on WEDNESDAY NEXT, 23RD APRIL, and to ask you, one and all, to Vote for the By-law—because

It will secure the erection of a substantial buiding of approximately 50,000 square feet of floor space by the company;

It will result in the expenditure of between $300,000.00 and $400,000.00 in the building and industrial equipment;

It will give the fillip so much required at the present time to employment and business in the city;

It will demonstrate to the new control of the company our desire to co-operate with them;

It will secure to Peterborough future expansions in Canada by this great company;

It will result in the Peterborough plant continuing to be the chief manufacturing plant of the company in Canada;

It will start a healthy circulation in our industrial life, and the money spent will benefit everyone;

It will result in more taxes being paid by the company, which now pays $19,137.05 a year, as the new buiding will be assessed for School purposes;

It will not cost the Citizens anything for civic improvements, as such improvements are now supplied;

It will back up the City Council in their efforts to add to the industrial importance of Peterborough.

And all this is being secured by an extension of the period of the fixed assessment of the company's property for about three and a half years.

We need this expansion; we want all the beneficial results that will follow the passing of the By-aw, and we should roll up a large majority for it.

Peterborough expects every Elector to do his duty.

J. J. TURNER, Mayor.
J. W. MEYERS, Chairman Manufacturers' Committee.

3d-19 21 22

SERIOUS OFFENCE.

SARNIA, Ont., April 21 (Canadian Press). — John Ridout, 76 years old, of Watford, who recently pleaded guilty to a serious offence, the maximum penalty for which is life imprisonment, is causing the authorities worry inasmuch as they are not decided on the best method of taking care of him. A mental examination showed him to be sane, and he now awaits sentence.

A further remand of a week was granted to give defence counsel a chance to have the case reviewed by higher Court.

look over
the rooftops of a City

—let the eye travel over the rows of homes and garages the schools and churches, the factory districts, the main streets with stores, office buildings, theatres, banks and public institutions—

—then look beyond to the open country with its groups of farm houses and barns—

—there is not one building within the whole range of vision for which a Brantford Roof is not made nor for which roofs better than Brantford Roofs can be made.

Hundred of homes you see—other buildings too—have Brantford Roofs; each one a roof that resists fire; that lasts a lifetime; that does away with repairs. Each building is a better building because of the Brantford Roof that covers it.

Brantford is a big leader in Canadian building industry, because back of the name Brantford is a record of fair dealing that has won the confidence of the public.

Roll Roofing of "Brantford" quality in all weights.
Asphalt Slates in four colors.
Single slates or strips (4-in-1); Tapered Slates (the slate DeLuxe); Arro-Lock (special design making a low cost roof, can be laid over old shingles)

Brantford Roofs

Distributed under Brantford Roofing Trade Marks through Brantford Roofing Dealers. Stock carried, information furnished, service rendered by our dealer in your district. Write for descriptive literature or advice on roofing problems.

Brantford Roofing Company, Limited
Head Office and Factory: Brantford, Ontario
Branch Offices and Warehouses at:
Toronto, Windsor, Winnipeg, Montreal, Halifax and St. John, N.B. 63

there are as many kinds of Brantford Roofing as there are kinds of roof.

Alfred McDonald Lumber Co., Ltd, Dealers, Peterboro

MARMORA ROAD WORK STARTING

Construction and Maintenance Force Reorganizing For Summer Activities—Easter Vacation Visitors.

MARMORA, April 21. — The county road gang are preparing for their summer's road repairing programme.

The stone quarry west of the river is again humming with the sound of the crusher and men are getting ready a supply of crushed stone.

Miss Topper of the Public School staff is ill this week.

Among the young people of the village who have been engaged in teaching throughout the Province that are home for the holidays are Margaret McCoy, Hilda Phillips, Mary Oliver and Stafford Clement.

Miss Taft of the Public School staff left Thursday for her home in Kingston.

Mrs. R. S. Jenkins and her son Robert returned to their home in Toronto for the Easter holidays.

Mr. Roy Peever and Miss E. Peever of Baptiste are spending a few days with Mr. and Mrs. Wesley Grant.

Miss Margaret Lynch arrived home on Thursday from Tweed where she has been attending High School.

Miss Ellen Shea of Deloro spent Thursday in Belleville and then returned to Stirling for the Easter holidays.

Mr. Litt was home over Good Friday and the Easter week-end.

Miss J. Longmore returned to her home in Campbellford on Thursday.

The Misses Eva and Marian Inkster are spending their holidays at home after the term at Toronto Normal.

Miss J. Smith and Miss Ida Clare left on Saturday morning to spend the Easter week with the latter's grandparents, Mr. and Mrs. A. Scott of Omemee.

Mrs. B. Osborne spent Saturday in Peterborough meeting her daughter, Miss Dora Osborne, on her way home from her school in Warsaw.

Mr. John Bell of Bonarlaw spent Saturday in Peterborough.

Mr. and Mrs. A. Williams and Mr. Snell of Springbrook spent Friday in Marmora.

Miss Nellie Williams spent Saturday in Belleville.

Mr. and Mrs. J. Wright Celebrate Anniversary.

The silver wedding of Mr. and Mrs. J. Wright of Louis street, was celebrated on Tuesday last at the home of Mr. C. Kennedy also of Louis street, where the family and relatives gathered for the occasion after a most hearty and dainty supper was desposed of, an address of congratulation from the family was read by the eldest daughter, Mrs. G. Trotter of Fraserville, following which suitable presentations were made to the happy couple and a most enjoyable evening terminated in music and games.

Disordered Stomach

Take a good dose of Carter's Little Liver Pills then take 2 or 3 for a few nights after. You will relish your meals without fear of trouble to follow. Millions of all ages take them for Biliousness, Dizziness, Sick Headache, upset Stomach and for Sallow, Pimply, Blotchy Skin. *They end the misery of Constipation*

CARTER'S LITTLE LIVER PILLS

Genuine bear signature— Brentford

Small Pill; Small Dose; Small Price

WARKWORTH NEWS

WARKWORTH, April 20.—Mr. C. J. Boyce spent Wednesday in Toronto on business.

Mr. J. F. Freure, manager of the Union Bank, is spending the holiday at the parental home in Wellandport.

Mrs. J. C. Thompson returned Wednesday evening after spending a couple of days in Hastings.

Mrs. W. R. Dawkins of Toronto is spending the holiday with her mother, Mrs. W. J. Brown.

Miss Shirley Muir, principal of the Continuation School, is spending the holiday with her mother in Toronto.

Miss C. L. Ewing of Toronto is visiting the parental home.

Miss Helen Cairns is spending the holiday at her home in Campbellford.

Mr. Clarence Boyce, who is attending Albert College, Belleville, is home for the holiday.

Charged With Robbing Lime Company Office.

WOODSTOCK, Ont., April 21.—Charged with being implicated in the holdup of the Standard White Lime Campany's office at Beachville on December third last, when two men made a clean getaway with $3,400, George Fratsh appeared before Magistrate Paterson in county police court on Saturday afternoon and was remanded for a week. Fratsh was brought to Woodstock Saturday morning after being arrested near Brantford by Provincial Constable Baugh, who was assisted in his man hunt by Detectives Good man and Chamberlain of Hamilton. Constable Baugh, who has been working on the case for sometime, only caught his man after a merry chase along the Hamilton-Brantford highway.

BEETS.

Any left-over beets that have been served with butter and no vinegar may be creamed for the next meal by chopping them in coarse cubes and serving with white sauce, allowing a cup of beets to a cup of sauce.

THIS LADY SAYS
There's Nothing to Equal 'Dr. Wood's" Norway Pine Syrup For Coughs and Colds

Mrs. David Thompson, West River St., Paris, Ont., writes:—"I cannot speak too highly of Dr. Wood's Norway Pine Syrup.

For myself and children I use nothing else.

My little girl, five years old, has had bronchial trouble ever since she had the "flu" a few years ago, and, now, whenever she gets a slight cold she develops a very nasty cough, but all I have to do is to give her a few doses of Dr. Wood's Norway Pine Syrup.

Also for myself, and the other children, I can find nothing to equal it, in fact, it was only a short time ago that I gave it to my ten months old baby, and could immediately see the difference it made in her. Now, I always keep Norway Pine Syrup in the house, as I feel there is nothing to equal it."

Price 35c. a bottle; the large family size 60c.; put up only by the T. Milburn Co., Limited, Toronto, Ont.

SUN LIFE STEPS INTO THE BREACH

Proud Boast of Canadian Life Insurance Companies Upheld.

The proud boast that "never has any policyholder lost a dollar through the failure of a Canadian life insurance company" is being once more sustained in the instance of the recent failure of the North-Western Life Assurance Company in Winnipeg.

Under an agreement which has been approved by the court for the reinsurance of the insurance business of the Northwestern Life, the Sun Life of Canada assumes full responsibility for all life insurance policies in force and guarantees the payment of any losses under any of these policies which were in force at the time the Northwestern Life went into liquidation.

The premiums on all Northwestern policies will immediately become payable to the Sun Life of Canada, which company assumes all liability under the policy contracts.

The Sun Life of Canada, in re-insuring the policies of the North-western Life, has been actuated by a desire to protect the good name of life insurance in Canada, and has undertaken the reinsuring of that company's business with no thought of profit to itself, but only with a desire to maintain the confidence which the public has always had in a life insurance policy.

DESTROYS FAITH IN CHRISTIANITY

Japanese Ex-Premier Says Aggression is Not Meditated.

TOKIO, April 21. — (Canadian Press.)—A declaration that war with the United States over the immigration question is impossible, but the assertion that it would take years for Jaapn to forget the "insult imposed by the United States' Senate when it voted to exclude Japanese from the United States," were among the statements made in an interview by Admiral Count Gombei Yamamoto, former Premier of Japan.

"Our sword leaps from the scabbard only when the Motherland is menaced or our obligations to our Allies call it forth," he said. "With such an affront our attitude must be calm, dignified and restrained. No amount of Christian preaching or missionary work can convince us now that Christianity is an effective preventive of wars and racial struggles."

RADIO NEWS

BARRIERS NO BARRIERS!

Natural barriers in the Yosemite Valley proved to be no barriers at all in the reception of radio messages recently. Kenneth Hughes, radio experimenter, reports he was able to receive messages although in a valley 3,000 to 5,000 feet deep.

PRIVATE BROADCASTING.

A proposal is being made in Norway for broadcasting by private companies under Government control. All companies offering half of its capital shares for public subscription will be considered for a concession.

WHO WILL PAY?

The American Radio Association, 50 Union Square, New York, is offering a $500 prize for the best answer to the question, "Who is to pay for broadcasting?" Answers should be in by July 20 and should not exceed 1,500 words.

ESPERANTO PROGRAMME.

Esperanto, the "international language," is being used for broadcasting programmes out of some stations. Recently a lecture and songs were delivered in Esperanto and broadcast from Moscow and heard as far as 5,000 miles off.

Inhaling of soot in the air greatly decreases one's vitality.

BELIEVES PREMIERS WILL HOLD MEETING

Experts Admitted Revisions Needed -- France Presses Point.

(By John P. O'Brien—United News Staff Correspondent).

PARIS, April 21—Despite reiterated semi-official denials, it is declared in well-informed circles that the British, French and Belgium Premiers are likely to meet early in May to discuss a general settlement following the experts' report. Premier Poincare, it is said, has written a note which he intends to send to M. Barthou, President of the Reparations Commission, in which the Premier outlines his views regarding the manner in which the recommendations of the experts should be put into effect.

It is understood the note states that the French Government maintains its attitude of its approval of the experts' programme, but recalls that the experts themselvs said that several parts of the plan needed to be adjusted and completed by either the Reparations Commission or the Allied Governments.

Poincare's note suggests that the Reparations Commission specify exactly what part of the work they will share and what part will be shared by the Allied and German Governments. He points out that France and Belgium can hardly be asked to exchange actual guarantees for a wider system until after Germany has given tangible proofs that she is willing to co-operate in the working out of the experts' scheme. Germany, he contends, must do this by collaborating in the gold bank and the railroad plans and by giving effect to bills necessary under the experts' programme.

The note declares that the French Government thinks it most important that an inter-allied accord precede any exchange of guarantees now held.

It is in this last fact that observers see the French drift toward the support of a French project for a Premier's meeting. There are many questions which must be threshed out, but above all, from the French viewpoint, is that of security. France will feel that she is in a stronger position if Poincare has talked with the British and Belgian Premiers before final reparations decisions are taken.

TO RAISE MILLION FOR ORANGE ORDER

Would Convert Order Into Powerful Organization, Edwards Claims.

ST JOHN, April 21. Canadian Press. — The raising of a million dollars as an endowment fund for the Loyal Orange Order, was proposed by Dr. J. W. Edwards, Deputy Grand Master of the Grand Orange Lodge of British America, here yesterday.

He said that it was hoped to raise one-quarter of this amount in the order, and the other three quarters among other Protestants.

It was planned to use only the interest, which would amount to between $50,000 and $55,000 annually. The amount was to be raised in three years.

With $50,000 at their disposal annually, Dr. Edwards said that "the Orange Order will be the most powerful and effective organization not only for the defending of Protestantism, but for the preservation of British citizenship in Canada."

FIRE DESTROYED THREE STORY HOTEL BUILDING

THREE RIVERS, Que., April 21 (Canadian Press). — Fire originating in a vacant room on the third storey of the Manoir Hotel at Barthierville early this morning completely destroyed the building in less than two hours.

The occupants escaped without difficulty.

The hotel was a three-storey building, and was erected three years ago.

The owner, P. Beaudoin, refused to sell a few weeks ago for $100,000. The insurance was slight.

WOMAN'S FASHIONS IN THE FUTURE

Expert Guessers Run All the Way From Extreme Simplicity to Jewelled Hats and Gowns of Gold.

By HEDDA HOYT

NEW YORK, April 21.—(United Press).—Some of us are old enough—whether we'll admit it or not—to remember the days when mother had a "Sunday-go-to-meeting" dress and one other dress which did service for all the other days in the week.

Those were the days when the calico wrapper was considered the swank thing for house wear, when silk hosiery was worn only by the "upper classes," when undergarments were painfully stiff, starched things, and high-laced patent shoes were considered mighty dressy.

We don't have to look back far to recall these fashion atrocities. Anyone who can remember the coming of the bicycle can recollect them. The flappers of that day wore naughty divided skirts, high-necked shirtwaists and mannish sailor hats as they draped themselves astride of bicycles, the world's latest vehicle. Instead of bobbed hair, wire rats and 'teapot domes" were the classy things in headgear.

When we conside, the tremendous changes that have occurred in fashioss in the last twenty years we wonder what will happen in the next decade or two. It doesn't seem possible that clothes could be of finer texture or more beautiful lines than they are to-day, but there is bound to be continual advancement and changes in women's clothing.

Calomel is Greatest Medicine in The World

Cleans and Tones Up the Whole System

Your liver is poisoning the whole system, causing a tired feeling in the morning, sick headache, bad taste in mouth, sour stomach, indigestion, constipation, kidney trouble, etc. There is only one drug known that acts directly upon the liver, and that is calomel! Because so many people object to the ordinary calomel, it is now put up in a new form, called Tanol Calomel Tablets, which act with a gentle movement of the bowels and no salts or seidlitz powders are needed to remove it from the system, as it is self-eliminating. Get a few of these Tanol Calomel Tablets from the druggist and they will make you feel 100 per cent. better. For sale at Weber's Drug Store, Charlotte street. m.s tf

American Tourists Present Canadian National Railways With Fine Map

An event, probably unique in the history of steam transportation on this continent, took place recently when Mr. and Mrs. Alvah Davison, of Brooklyn, New York, presented the Canadian National Railways with a magnificent topographical map of Jasper National Park, as a mark of appreciation for service and courteous treatment accorded them when they were passengers over the lines of the system from Montreal to Prince Rupert last summer. Mr. Davison is the president of a large publishing house in New York City.

The gift, which came as a distinct surprise to officials of the Canadian National Railways, is the finest map ever made of Jasper National Park. Mr. and Mrs. Davison were guests for several days at Jasper Park Lodge, the summer resort operated by the Canadian National Railways in the Park, and it was there that they reached the decision to have the map made and presented to the Company. It is six feet long and four feet wide and is painted in oils by Mr. Richard Rummell, one of the outstanding artists in the United States. It shows not only the main ranges of mountains and the higher peaks, but also all the lakes, rivers, motor roads, pony trails, railway lines and the location of the town of Jasper and Jasper Park Lodge.

In making the map, Mr. Rummell secured the co-operation of the Geological Department of the Canadian Government and the Engineering Department of the Canadian National Railways. As a result the map is said by experts to be the most accurate sketch of that great national playground in existence. The map has been framed in a gold moulding bearing a plate giving the names of the donors, and it will be hung in Jasper Park Lodge when the Lodge is opened on the 1st of June.

Jasper National Park is considered the most beautiful of all Canada's National Parks, and the hostel which the Canadian National Railways maintain there has become so popular that it has been necessary to make extensive additions to it to meet the demand for accommodation. It is composed of a series of rustic lodges that harmonize with the surroundings, and all who have visited it have been delighted with its ideal location, its service and its novel type of architecture. Jasper Park Lodge is situated on Lac Beauvert near the foot of Mount Edith Cavell. It is three miles from the railway station, to which it is connected by a fine motor road over which the Canadian National Railways operate a fleet of motor cars to take tourists to and from the Lodge.

The Race Around the World

(By United Press).

AMERICAN.

Start—Santa Monica, Calif., March 17th.

To-day—Three planes at Dutch Harbor, Una, Alaska; one plane at Kanatak.

Distance covered—3,375 miles.

Actual flying time—48 hours 10 minutes.

Next stop — Nazon, Aleutian Islands.

Total route planned—25,711 miles.

BRITISH.

Start—Calhot, England, March 25.

To-day—Leaving Bagdad.

Distance covered—3,100 miles.

Actual flying time—44 hours 30 minutes.

Next stop—Bussiere, Persia.

Total route planned—23,344 miles.

MARIE CORELLI LOST TO WORLD

Distinguished Novelist Died at Stratford-on-Avon.

STRATFORD-ON-AVON, Eng., April 21. — Marie Corelli, distinguished novelist, is dead from heart trouble, at her home here.

Born in 1864, the daughter of an Italian father and Scottish mother, Miss Corelli was adopted in infancy by Charles MacKay, a journalist and song writer. She was educated in a French convent.

PRESENTATION BY MR. JAMES BROWNE

At an open session of the Sunday school of Trinity Methodist church, held yesterday afternoon, an interesting feature was the presentation by Mr. James Browne of a large colored portrait of his wife, the late Mrs. James Browne, who was an active worker in the Sunday school of Trinity church, and superintendent of the Beginners' Department. Mr. J. M. Greene, superintendent, spoke in eulogistic terms of the work and character of the late Mrs. Browne.

At this session, lantern sides of an Easter character were shown, a religious Easter pantomime given by the members of Mrs. S. Carver's class, and several beautifully-rendered selections by the Trinity Sunday school, under R. Gliddon's leadership, including the test piece to be played at the forthcoming Toronto Musical Competition Festival, the overture, "Merry Wives of Windsor. A vocal solo, "Open the Gates of the Temple," was given by Mr. James Browne, accompanied by Mr. G. H. Ring.

A POLE TOOK HIS LIFE TORONTO THIS MORNING

TORONTO, April 21 (Canadian Press). — Alex. Manciburka, aged 39, a Pole, who was employed at the Massey-Harris Works, early today cut his throat with a razor and then hurled himself out of the window of the room at Spadina and King Street West.

He died two hours later in the General Hospital.

His wife could give no reason for his act, and stated that he left his home on West Adelaide Street yesterday morning, and did not return.

He registered at the hotel last night as coming from Oshawa.

USE SOUR MILK.

No sour milk should ever be wasted. Use it for cottage cheese, griddle cakes, biscuits, cornbread or gingerbread.

Baseball Fans in Jail Hear Lullaby

PITTSBURGH, Pa., April 21 (United Press). — The six hundred baseball fans now receiving the mail at the County Jail here have been deprived of their radio, on account of their over-zealousness to have the Pirates win.

The opening of the baseball season found the radio operating in the full nine innings. The first defeat brought silence from the incarcerated fans.

The second brought eight innings of silence, but in the ninth Carey chased home with the winning run. Then the old favorite pandemonium reigned.

Now the prisoners are allowed radio concerts, lullabys, and farm reports.

A cherry tree two centuries old is still bearing fruit in a Japanese park.

OH, SO PRETTY!

Mlle. Diana of the Casino de Paris has the most beautiful back in all Paris. She won first prize in a recent pretty back contest. Her face as well as her back, also won her honors

VOTE FOR THE C. G. E. BYLAW

R. N. JONES

To the Editor of the Examiner,

Sir:—The Canadian General Electric Company will spend (if the extension By-law is carried on Wednesday, April 23rd) between three and four hundred thousand dollars in the enlargement of their works here including the erection of a building 87 x 160 feet, three stories and basement. The new building will be equipped with machinery and more machinery will be installed in the present buildings.

We need this expansion. It will put money in circulation, revive business, and benefit every citizen. Let us give the By-law a big majority.

Yours truly,
R. N. JONES.

Monday Motoring!

No more need for the housewife to say "I haven't time" or "I'm too tired" when a Monday motor trip is proposed.

No longer is there need for a day of drudgery over the washtub—an **EASY Vacuum Electric Washer** gives you more time for recreation and ensures you being in condition to enjoy yourself.

See this wonderful time, labour, and money saver at the MOTOR SHOW.

And then ask for a Free Demonstration in your own Home.

MILLER, POWELL & WATSON
438 George St.
PHONE 283
Wash and Pay the Easy Way

EASTER SERVICES IN CITY CHURCHES

All Congregations Joined in Joyful Nature of Day

Easter Sunday was celebrated throughout the city churches in a manner befitting the solemn and joyful nature of the occasion. The sacred edifices were filled with large congregations, commemorating the close of Lent and the resurrection of Our Lord from the grave. Easter decorations, Easter music and Easter messages marked the various services. George Street Methodist Church had a sunrise service at half-past seven o'clock, the services at St. Andrew's and St. Paul's, at George Street Church, at St. John's, and St. Luke's, and St. George's Anglican were marked by the celebration of Communion, and the ordinance of baptism was observed at morning and evening services in Murray Street Bantist Church. At St. Peter's Cathedral, there were three Low Masses, with Solemn High Mass, attended by the church parade of the Great War Veterans. Sermons in morning and evening were by Rev. George Daly, C.S.S.R., of Toronto. The Salvation Army held special Easter services, conducted by Brigadier and Mrs. Walton, of Toronto, formerly stationed in Peterboro, and to-night a special musical festival will be given by the Temple Band. At Park Street Baptist Church, still without a regular pastor, the visiting clergyman was Rev. J. H. Moore, B.A., of Georgetown.

HEARTS AFIRE

by May Christie

The Brilliant Novelist of Modern Society

(Continued from Saturday)

WHO'S WHO IN THE STORY:

Prudence Page, a pretty country girl who had awakened from a brief and unhappy love-affair with unreliable

Bert Traymore, a fascinating philanderer, guest at the home of

Mrs. Vansittart, wealthy woman who owns Winston Towers. Another of her guests is

Virginia Dale, a blase beauty who sees a rival in Prudence, and who has set her cap at

Peter Armstrong, brilliant young inventor who is interested in Prudence. The latter has been falsely accused of stealing at Mrs. Vansittart's home, and has run away to New York. She is rescued from a burning building and carried away in an ambulance. Meanwhile, Virginia, uninvited pays Peter a call one night.

CHAPTER XLIX

Unconventional

"To what," said Peter Armstrong cooly, one hand on the door-knob of the little sitting-room of Pear-Tree Cottage, and a flash of steel in his usually calm eyes, "To what I am indebted for the unexpected pleasure of this visit?"

The fact that Virginia Dale—her beauty enhanced by candlelight—was at her loveliest at that moment, and that most men would have found her irresistible, weighed with him not one jot.

He despised her for the huntress that she was, and some of the scorn showed clearly on his clean-cut, manly face.

Virginia, who has rising to her feet at the head of the little table she herself had arranged so artistically for their supper, tete-a-tete, contrived to keep the coy smile on her lips, although uncomfortable qualms assailed her heart.

"I came to keep you company, you hermit!" She tilted up her head provocatively. "And I'm beginning to think you're not exactly pleased to see me!" The titter which followed this challenging remark as good as stated that it was madness to doubt for a moment the fact that all men must be pleased to see her!

But Peter's stern face did not relax a jot.

"Might I inquire how you got in?"

"Through the back door."

"Ah!" He drew the monosyllable out, significantly, and his unexpected visitor flushed at his intonation.

"You aren't very cordial, I must say." She tossed her head. "And I brought you such a lovely supper. Caviare—I've made the toast, and pate de fois gras sandwiches, and cold salmon I coaxed from the cook, and a bottle of '98 claret——"

Peter's lip curled.

"If on charitable mission, why not take the food to a more deserving cause? As for myself, it's wasted on me. I like plain fare and Nannie has already prepared my supper."

Virginia very nearly lost her temper. But, struggling for dignity, she contrived to say:

"I'm sorry if I've intruded where I'm so obviously not wanted, and that my little 'surprise party' has failed. I'll go at once." Then, with a sudden brain-wave, and realizing that coyness as a weapon with this man had forever failed, she added:

"I only came because I wanted your advice on an important matter. I'd never have come for myself. It's for someone else, who's in great trouble. You know the Page girl who lives at Green Gables?"

Ah! that shot went home. A quick concern, a vivid interest, replaced the cool scorn in his eyes.

"Nothing happened to her?" For the life of him, he couldn't keep the eagerness out of his voice. "You say she is in trouble?"

"Yes. Will your majesty condescend to sit down at the table, for I'm hungry? I'll tell you all about it, then."

Peter seated himself reluctantly. The whole proceedings were highly unconventional, but he must get at the bottom of her cryptic utterances anent the one girl in the world who mattered.

"You can give me a cup of coffee, please. I don't want anything else."

Virginia saw his perturbation, and she remembered Mrs. Vansittart's words of warning. She must tread warily here.

"Of course you understand that I don't in the least believe her guilty," she began, assuming a timid, depreciatory manner quite foreign to her usual self-assurance. "But the whole affair was most unfortunate. And then, on the top of it, her running away from home——"

"Great heavens! What do you mean?" Peter half rose to his feet. "Speak out, can't you?"

So Virginia, immensely chagrined over this proof of his deep interest in the 'Page chit', told her tale—and told it cleverly. She was 'frightfully sorry', for the girl. They were all 'down' on her, and of course circumstances did look rather odd . . . but she—Virginia—had stood by Prudence Page, and always would. Etc. and etc.

"And between you all, you've driven the child—that innocent child—out of her home?" half shouted Peter, not caring in the slightest what Virginia thought of him.

"Not I, Peter dear." Virginia took advantage of his agitation to lean over and clasp his hand in her own perfumed, highly-manicured fingers.

With a wary eye on the fleeting moments, she kept him on the subject of Prudence's downfall.

"She'll be home tomorrow, sure as sure." She tried to reassure her vis-a-vis.

It was nearly half past ten o'clock when Peter seeing the time—said hurriedly:

"Say, you'll have to go, or all the tongues in the neighborhood will be wagging! I—I appreciate your coming, now that I know your motive——"—he got that out somehow, and he meant it, too—"I'm going to do what I can to help the Pages find their daughter, and—and clear her—though of course it's absurd to think—to suspect——"

Just then, there was a flash of lightning, and a terrific peal of thunder shook the frail old cottage. Virginia she hated storms and whom thunder and lightning literally prostrated, screamed, and hid her face.

"Oh! Oh! We'll be killed! We'll be killed!"

"It's all right," Peter reassured his shaking guest. He was worried that he couldn't get her away at once, for fear of Mrs. Grundy—but he couldn't turn her out into the storm, especially as the rain was coming down in bucketsful. "It will pass soon."

It didn't pass however. It grew worse. It seemed as though the very heavens had opened.

Virginia's fears were not assumed. She clung to Peter as though he were her one hope of safety, begging him not to leave her for an instant, forcing him to promise she could stay until the storm has ended.

After nearly an hour had passed, and the thunder and lightning and rain showed no signs of abating, he offered to run to another house and call up Mrs. Vansittart, reassuring her of Virginia's safety.

At that, even in the midst of her terror, a sly, calculating look showed for a moment in Virginia's eyes, had Peter only seen it.

"I'm often as late as this. Don't leave me, I couldn't bear to be here, all by myself . . . I couldn't."

She clung to him, and he could see her bosom rise and fall in uncontrollable agitation.

"Conventions must be ignored, then." He tried to reassure her, but he felt uncomfortable, and cursed this inconvenient storm that detained her in his cottage to this hour.

Time passed. The storm did not abate, but only seemed to grow the fiercer. A tree was struck by lightning in a neighbouring field, and once Peter thought the cottage itself had been hit, it rocked so drunkenly.

To make matters worse, too, Virginia herself collapsed, and lay moaning on the sofa, clinging for dear life to his arm.

It was after 3 a.m. before a lull came, and he contrived to get her started back to Winston Towers.

Tomorrow: Peter's Search.

ANOTHER FACTORY THREATENS CLOSE

MONTREAL, April 21 (Canadian Press). — A $200,000 fertiliser factory, erected two years ago, is now on the market for sale at a cut price, according to statements made by representative of the Scottish Fertilisers, Limited, of Welland, Ont., who said that the company will have no option but to close down and go out of business as a result of the tariff reductions on fertilisers.

The factory was being financed by English capital.

NEW TRAIN SERVICE TO CHICAGO.

An announcement of unusual interest to all who have occasion to visit Chicago and cities farther west, has been made by the management of the Canadian National Railways.

In addition to the already complete Canadian National Railways service operating from Toronto to Chicago, there will be inaugurated on April 27th, a new observation, sleeping car service, leaving Toronto daily at 11.45 p.m., arriving Chicago next day at 2.50 p.m., Central time.

Besides providing a most convenient leaving time this new service is highly attractive in its time of arrival. By using it passengers bound for points west of the Illinois metropolis will have ample time for business or pleasure in Chicago, and still make all connections for western points that same evening.

RAILWAY TIME TABLES

CANADIAN NATIONAL RAILWAY.
All Trains Daily Except Sunday.
Corrected to date.)

No. 91—7.10 a.m., for Lindsay and Toronto.
No. 96—8.10 a.m. for Port Hope and Toronto.
No. 92—8.20 a.m., for Lindsay, Blackwater, Junction, Orillia, Midland, North Bay and Toronto.
No. 98—8.25 a.m., for Hastings, Campbellford, Belleville and points on the main line east.
No. 269—8.30 a.m., for Lakefield.
No. 92—12.02 p.m., for Lindsay, Port Hope, Toronto, Buffalo, making connections with the International Limited for London, Detroit, Chicago and Ottawa.
No. 100—12.15 p.m., for Hastings, Campbellford, Belleville and Ottawa.
No. 271—12.25 p.m., for Lakefield.
No. 95—5.34 p.m., for Lindsay, Orillia, Midland, North Bay and Toronto.
No. 99—8.19 p.m., for Lindsay.
No. 94—9.10 p.m., for Port Hope, Montreal and Boston. Carries sleeper for Montreal.

CANADIAN PACIFIC RAILWAY.
(Corrected to date.)

GOING EAST—
11.59 a.m.—Norwood, Havelock, Bonarlaw, Tweed, Perth, Smith's Falls, Kingston, Ottawa, Montreal and intermediate points daily. On Sunday this train proceed east only as far as Havelock.
8.50 p.m.—Indian River, Norwood, Havelock, Tweed. Daily except Sunday.
12.03 a.m.—Havelock, Tweed, Kingston, Perth, Smith's Falls, Montreal, St. John, Boston and New York. Daily except Saturday.
1.55 a.m.—Havelock, Tweed, Kingston, Perth, Smith's Falls, Ottawa.
GOING WEST—
5.16 a.m.—Myrtle, Toronto, Guelph, Goderich Hamilton, Galt, Woodstock, St. Thomas, London, Chatham, Detroit, Chicago and New York. Daily.
6.01 a.m.—Toronto (Yonge Street), Hamilton, Owen Sound, Teeswater and intermediate points. Daily except Sunday.
7.35 a.m.—Toronto, Hamilton, Brantford, Buffalo, Rochester, Boston, New York, Galt, Woodstock, London, Chatham, Detroit and intermediate points between Peterboro and Toronto. Daily except Sunday.
9.35 a.m.—Bethany, Lindsay, Orillia, Port McNicol and intermediate points. Daily except Sunday.
8.50 p.m.—Toronto, Hamilton, Brantford, Buffalo, New York, Galt, Woodstock, London, Windsor, Detroit, Chicago and intermediate points between Peterboro and Toronto. Daily.
6.50 p.m.—Lindsay, Toronto and intermediate points. Daily except Sunday.

A PAGE ABOUT PEOPLE

Sidelights on Men and Women in the Public Eye

WIFE VISITED FARNOL IN CRIME'S UNDERWORLD

Disagreement With His Wife's Family Ended in Famous Author's Going to Hell's Kitchen

MR. JEFFERY FARNOL, who is in the forefront of the world's authors, has a life-story that reads almost like one of his own romances.

Jeffery Farnol

Imagine writing a novel which, when various publishers had rejected it, was nearly destroyed by its author, but, when at last produced, created a record with a sale of nearly a million copies! That achievement stands to the credit of Jeffery Farnol.

Jeffery Farnol, who was born in Birmingham, came to London as a young man.

"My favorite recreation at that time was cycling," he says. "All the high roads and by roads of Kent, Surrey, and Sussex became familiar to me as, sometimes with a chum or brother, sometimes alone, I wheeled between the flowery hedgerows and quenched my thirst and ate enormous meals at the quaint wayside taverns."

It was during these excursions that he gathered material for "The Broad Highway." It was destined to be written, however, under different skies and in vastly different circumstances.

Mr. Farnol married very young and very improvidently—or so all his people and his wife's family thought at the time. His wife's relations lived in New York, and thither the young couple went. Farnol became a scene-painter at a theatre (he had studied art in London), and wrote short stories for the magazines. At this juncture a disagreement with his wife's family ended in his going to live in the notorious "Hell's Kitchen," the headquarters of New York's criminal underworld.

By this time he had begun "The Broad Highway" and he would read his manuscript to the criminals who were his neighbors!

Mrs. Farnol often visited her husband in this haunt of crime, which he has pictured graphically in "The Definite Object." Alarmed for his wife's safety, Farnol spoke to the leader of the gang, who assured him that "as soon as her pretty feet left the car" she was followed. Four "toughs" were always told off to watch her and protect her from molestation.

In the end the family breach was healed, and, leaving his devoted friends of the underworld, Farnol completed "The Broad Highway."

The same brave little wife probably saved this great book from destruction. The American publishers to whom he submitted it endorsed it "Too English" and returned it to its sorrowing parent. Then, to make matters worse, he entrusted his manuscript to an actor friend who was going to Boston to fulfil a theatrical engagement, and who promised to submit it personally to a firm of publishers in that literary centre. Months went by, and the friend returned to New York with the precious book still in the bottom of his trunk. He had forgotten all about it!

"Then I was minded to burn it," Mr. Farnol declares. "It was cumbersome, and a great disappointment—how great only those who have been similarly circumstanced can know. But wiser counsels prevailed, and I decided to send the MS. to my mother, feeling sure that if she, who had ever been—and is still—my severest critic, thought well of it, something might be done with it in England."

It was his wife who persuaded him to send the MS. to her mother, who read the story and thought so well of it that she sent it to a literary friend, who in turn submitted it to Sampson Low, Marston, and Co., who at once decided to publish it. Probably they themselves would now agree that they never did a better stroke of business.

Mystery of the Arabian King-Maker Deepens Lawrence Masquerades Again as a Private

Colonel Thomas F. Lawrence, Uncrowned King of Arabia, Discovered Serving as a Private in the Tank Corps Under Another Name—Quarrelled With Allenby—Sent Home to England — Created Bedouin Army

THERE is some mystery about Colonel T. E. Lawrence, C.B., D.S.O., one of the war's most remarkable figures, famous for his exploits with the Arabs.

King-maker, leader of an army of 200,000, Lawrence, a year ago, is found disguised as a craftsman in the Royal Air Force. Again, this time, he is discovered serving as "Private Shaw" in the Royal Tank Corps.

In the strange behavior of Lawrence the British public have now a first-rate mystery. Why he adopts these disguises has not yet been satisfactorily explained. All that is explained is his disappearance

At the war office they did not know where Lawrence had gone. He had just vanished. Now he explains that he had a book on Arabia to write, and could not find the time, except by adopting this strange disguise.

Advising Lord Curzon on Arabian affairs, also, may not have been his ideal of contentment. But now Lord Curzon, in his turn, is deposed in favor of Mr. Ramsay MacDonald, who may be better disposed towards the little phenomenon who never hesitated, even as a captain, to tell colonels on Allenby's staff that they did not know "a d——d thing they were talking of," whereupon it would become necessary for Allenby to order Lawrence from the room.

Not every colonel has told his commander-in-chief the same thing. If Lawrence did not exactly make it articulate he at least more effectually demonstrated it by his deeds. French and Italian units participating in the final round-up of the Turk did not suit Lawrence at all. How they would jeopardize the proposed coronation of Feisul, king of Mesopotamia, whom he had met and made his hero two years before, he saw to his dismay. Disobeying Allenby's injunction to the effect that he was to keep off the scene, Lawrence careered up through Palestine in an armored car, distancing even the Australian cavalry that was rapidly occupying the country. Reaching Beirut first he solemnly hoisted the standard of Feisul on all the public buildings, to the intense indignation especially of the French. That was the beginning of Lawrence's decline, from which he only emerged in 1921, after three years of disgrace.

Allenby paper-chasing after an insubordinate junior officer is one of the most remarkable pursuits in the history of warfare. Acquainted with Lawrence's determination, Allenby, jumping into a Rolls-Royce, only caught up with him on the road to Damascus. Lawrence sought to impress upon Allenby the danger of not giving the Arabs full satisfaction. The commander-in-chief replied: "That's my business. You just take the first boat home. And report at the war office."

Lawrence did—and didn't. He never got to the war office. One month later he reappeared at Alexandria on the plea of wanting to collect his kit and personal belongings. On the quay an officer politely informed him that he would not be permitted to land.

Then Lawrence really did go home to London, back to his books at Oxford, from where he had set out to the Holy Land as an archeologist the year of the outbreak of the war. Feisul, too, went into as complete temporary eclipse. There was not the slightest doubt that he had been the victim of equivocal treatment at the hands of British statesmanship which had promised him a crown in Damascus in return for his help during the war, well knowing that by arrangement with the French this could not be made good. In a bombardment of letters to the Times Lawrence showed Allenby the end was not yet. Feisul ultimately got his crown, and Lawrence accepted a post in the eastern branch of the foreign office.

There had been nothing quite like Lawrence, the little fair-haired, blue-eyed English youth in his middle twenties, as shy and embarrassed as a school-girl at the mere mention of praise. He was as mild-mannered as he was fearlessly audacious. In his cloak were twelve bullet holes. While the Arabs were making him an Emir and giving him the curved sword, a distinction no other Christian or European has ever received, the Turks were putting a price of half a million dollars in gold upon his head.

Even while his market value was high Lawrence went openly to Damascus and studied the enemy forces and arrangements. From the station platform he watched the Turkish troops entrain for the Hejaz, where he, as commander of the Arab forces on the British right flank, he was later to deal them so many crushing defeats. Richard the Lion-Hearted and Haroun al Rischid could teach this youth nothing in the way of romantic and audacious enterprise.

Incidentally the Bagdad coronation concludes the first chapter in a ring-making episode comparable for romance to the leading by Joan of Arc to Rheims of her "dear Dauphin," Charles the Seventh of France. A haughty Arab has been placed on the throne of the oldest country in the world by a fair-haired young Oxford graduate, now masquerading as "Private Shaw" in the Royal Tank Corps.

What will Private Shaw do next? Somehow or other, a feeling seems to be imminent that Lawrence is not done yet in Arabia. The coronation of Feisul in the Holy City of Mecca as ruler of a gigantic Arab state and new Khalif of Islam, now that Turkey has given up the honor, is not beyond the horizon by any means.

Col. T. E. Lawrence, C.B., D.S.O., the king-maker, whose adventures among the Arabs made him one of the most romantic figures of the war, in costume as commander-in-chief of the Arab army, and as "Private Shaw" in the Royal Tank Corps, where he was discovered a few days ago.

ACCORDING to Sir George Newman more men suffer from gout than women. This seems to overlook the well-established fact that when a man has gout his wife and family also suffer from it.—Punch.

SIR IAN HAMILTON said recently that no one since Gladstone had made so great an impression on him as Ramsay MacDonald.

Churchill Is Expert On Milady's Millinery

Former Colonial Secretary Sets Hat Fashions in London—Saves Cousin's Shop From Ruin

WOE to the statesman who has anything to conceal in his past life!

Winston Churchill, behind a dignified front, has long concealed a secret vice.

Winston Churchill

With his appearance in the political arena as a candidate for election to the House of Commons, the searchlight of publicity has exposed him.

It has just been discovered that the former head of the admiralty, former colonial minister, author of the Gallipoli expedition and generally spectacular figure of British politics is one of London's leading millinery designers on the side.

A woman cousin, perturbed at Churchill's new bid for election to parliament, let out the secret.

Two years ago the cousin opened a hat shop in Bond street. It was almost a complete failure. That is, until Cousin Winston dropped in to see how things were going.

He ran over the books, took charge of them himself, engaged a new staff and supervised the selection of the stock. He was found to be a prophet of fashion, and soon began to design hats himself.

"I have watched him remodel a dowdy toque into a chic creation in five minutes," the cousin says.

She intimates that she does not wish him any bad luck in his election plans, but that she would miss his gentle hand about the hat shop.

Englishmen shake their heads over the latest bid to fame advanced by Churchill, sadly recalling that he is half an American, his mother having been Jennie Jerome, famous society beauty of New York and London.

Mr. Winston Churchill's bath is another subject of intimate illumination. His book disclosed the enthralling fact that he was in the midst of his ablutions when the Fisher crisis was conveyed to him. He has now been recalling his famous adventure in Sydney street, and from this it appears that he was also in his bath, at the unseemly hour of 10 a.m., when someone hammered on the door to tell him, as home secretary, that the anarchists had been tracked to their lair. Presumably he is a quick drier, for he was on the way to the scene of action in a few minutes.

HEARS TEARS IN HER VOICE GIVES HER INSTRUCTION

Besnard, "France's Painter of Women" Does Not Give Lessons—First Visit to America

THE artists on this side of the Atlantic are talking now of Besnard—Paul Albert Besnard, France's foremost painter of women, who is on his way to America for the first time.

Both French and American art may expect to profit by his coming, for Besnard may be said to be to modern French painting what Rodin Rodin is to French sculpture—national.

Rich in achievement, fame, honors, years—he is 74—the present director of the Ecole des Beaux Arts, Besnard is to act as a jury of one for France at the twenty-third international exhibition of the Carnegie Institute at Pittsburgh on April 4. An original, this Besnard, he has never been a teacher in the accepted pedagogical sense.

However chary of students, Besnard, in keeping with the best tradition of French genius, is no niggard of his criticism when real talent appeals—as one American painter discovered to her enrichment.

His first large exhibition was enthralling Paris, says Lida Rose McCabe, in the New York Times magazine, when the American, unaware of the "closed door," crossed the Atlantic bent upon studying with him. Enamored of his singing color, technique and outlook on life, and already "arrived" in American exhibitions, she naturally deduced that, like many of his famous colleagues, his instruction was to be had—for a price. She knocked one Sunday at the studio door in the Rue Guillaume Tell.

"Don't take students?" she said. "Why M. Besnard, I have crossed the Atlantic expressly to study with you."

"It's very touching, Mademoiselle. But, I take no students, besides, I am going away shortly."

"From Paris? What shall I do?"

"I'll tell you," he said, sensing hidden tears, "paint a portrait and bring it to me next Sunday, and I'll criticize it.

"Now paint another, and let me see what you make of my criticism," he said. Meanwhile she continued "teaing" and lunching familiarly with the household, which then included his sons: Robert, the painter, since killed in the world war; Jean, the sculptor, whose recovery from a tuberculosis which threatened to cripple him for life evoked as a thanksgiving offering Besnard's masterpieces covering the chapel walls of the Hospital of Berck.

On final leavetaking, the grateful invader ventured: "Monsieur, what do I owe you?"

"Nothing at all, mademoiselle," said the master, kissing her hand. "I'm sorry that I could not do more. It is a privilege to serve talent, and Americans have a great deal."

A subsequent trip to Paris brought the grateful American again to the studio in the Rue Guillaume Tell.

"Have you a portrait to show me?" asked M. Besnard.

"No canvas, but the reproduction of one," and he was shown a print of the Marcus Meyer portrait owned by the Lamb's club.

"Admirably painted hands," was M. Besnard's brief comment, "and the gentleman?"

"He is the impressario, monsieur, who first brought Sarah Bernhardt to America."

"What a bad act," he chortled.

Eight-Year-Old Dot Sherris Wired News of Murder to Mounted Police

Claims World Telegraph Championship —Knew Alphabet at Two Years—Could Typewrite at Four—Known by Telegraphers All Along the Line

A LONG dash; two dots close together; two dots further apart; then one short dash, like this, —.. . . that is the way little Dot Sherris signed her famous call-for-help despatch.

A young Canadian girl of eight had entered a championship claim in earnest the day the Mounted Police of Peace River received the news of a big murder from "DOT."

The excited people asked for Dot's father, Bill Sherris, storekeeper, postmaster and telegraphist twenty-six miles southeast from Peace River along the river valley trail. But Bill Sherris was out.

"But I'll send the message if you like," said Dot, quite composed.

"You can't," they laughed. They did not know that Dot's interest in the ticking telegraph key began at four, and that, by eight, she could tick off the Morse code as easily as A, B, C.

Three hundred words or more she sent, flashing the news to a whole continent, that bloody murder stalked abroad in that quiet little community of the Canadian Northwest. She signed it just "Dot". And to-day, over four hundred miles of gleaming copper wire, from Edmonton to Grande Prairie, the operators in every station know that signature "dash—two dots—two dots—dash," from the signature of little Dot Sherris, youngest girl telegraphist on the American continent.

Dot is over nine years old now. Nobody ever questions her ability to send wires to-day, unless it be some chance traveler who knows not Dot. She's studying real typewriting, and shorthand, and is learning the press code as well as the ordinary Morse.

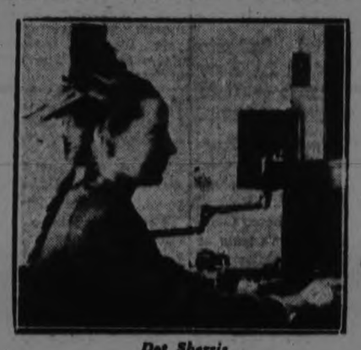

Dot Sherris

One day, she'll walk into telegraph headquarters, and demand a real man-sized operator's job—that is, unless in the meantime she gets too much enthused over radio, for her father plans to buy her a radio set for next Christmas—maybe earlier!

Train's Destination

WHEN I was traveling to Southampton a short time ago two men boarded the train at a small station.

They had a considerable amount of luggage with them, which they stowed away under the seats, on the rack, and on every available spot on the seats. Having accomplished this one of them stepped out of the carriage, approached a porter, and enquired the train's destination.

WAR ORPHANS' ADOPTER FRYS LUNCH FOR STAFF

Wizard for Philanthropic and Charitable Campaigns in Canada Is Mrs. A. J. Frieman of Ottawa

NO national campaign for philanthropic or charitable purposes is ever complete unless Mrs. A. J. Frieman of Ottawa is in the thick of the work. Deservedly popular for her own benefactions, she can obtain as much, if not more, practical assistance in any given period for any worthy object than any other woman in Canada. During the influenza epidemic in Ottawa in 1918, she was called upon late in the evening by the then mayor and health authorities, who were alarmed at the proportions the epidemic was assuming. Before the night had passed Mrs. Frieman had organized an efficient nursing and medical corps which went into operation forthwith. This speedy measure did much to abate the spread of the disease in the capital.

Some time ago Mrs. Frieman secured permission to bring to Canada two hundred war orphans from Europe. Not content with adopting the first two orphans herself, in the indefatigable pursuit of her aims she armed herself with all necessary official documents and sailed for England, returning triumphantly with her little charges in tow.

While she is an organizer of the first rank and unwearying in her efforts to do good, Mrs. Frieman remains plain and unaffected. On one occasion during the course of a nation-wide campaign she was forced to remain at her headquarters together with four of the staff till the early hours of the morning. Finally, when everyone was dead tired, she ordered her car and conveyed her assistants to her home in Somerset street. Arrived there, Mrs. Frieman girded herself with a house apron and entered the kitchen, and after skilful manipulation of frying pan and skillet with her own hands turned out an appetizing lunch for the staff. After which she sent them to a well-earned rest in the guest chambers.

JUDGE WITH DESPATCHES CROSSED RUNNING ICE

'Twas in Northwest Rebellion That Judge McKay Did Uncle Tom's Cabin Stunt

TO see Judge James MacKay, of Regina, presiding at High court sittings in Saskatchewan, one would never suspect that within the breast of that slender, quiet, modest gentleman beats as stout a heart as ever drove knight forth to deeds of derring-do. When the Riel Rebellion of 1885 broke out, Prince Albert was isolated and after the defeat of the civilian volunteers and the mounted police at the battle of Duck Lake, the position of the residents became serious. The women and children were gathered in the brick Presbyterian church and a rampart of cordwood built around it. James MacKay, attending law school in Winnipeg, volunteered to take despatches to the beleaguered town. Reaching the South Saskatchewan, in the heart of the disaffected district, he found the stream open and full of running ice. He knew his Uncle Tom's cabin. What a desperate woman could do, an adventurous youth of eighteen could at least duplicate. Grasping his despatch bag in place of a baby, he made his perilous way across ice and water. He finished his journey on foot bringing the first welcome news of relief measures. Asked how he crossed, all he would ever say was, "Oh, I just ran across. It was nothing."

SO DRY IN WORCESTER STAMPS STUCK WITH PINS

AT the Hotel Windsor in Montreal this week a man, evidently of Scottish descent, was approached by Colonel George Ham, famous raconteur, and one of Montreal's leading citizens.

"How is your brother Jock getting along down in Worcester?" asked the colonel. "It must be pretty dry for him down there."

"Dry!" replied Sandy. "Man, he's gone parched. I've just had a letter from Jock and the postage stamp was stuck on with a pin."

"THE 460 'Mac' surnames of Glasgow were a moderate number compared with the multitude, over 1,600, of corresponding 'Mac' surnames of various kinds in use in Ireland, besides almost as many different forms of surnames there with the typically Irish prefix 'O,' which now meant the same thing," said G. M. Fraser at a meeting of the Glasgow Archaeological Society.

England's Titled "Red Blood" in the Ring.

HERE is the Marquis of Clydesdale, on the left in the ring at the Bermondsey Town Hall, with E. K. Lucas whom he defeated in six rounds. The Marquis is a well known English amateur boxer, being a member and captain of the Oxford University Boxing club. Only a short time ago, his mother, the Duchess of Hamilton, expressed her satisfaction of her son picking boxing as a side hobby, as she considered the art of self defense one of the best things in the world, and sees absolutely nothing wrong or undignified in it.

Gunmen Sought Tudor In Black and Tan Days

So Did His Wife—Found Him Guarded Almost as Closely as in Ireland

GENERAL "Hughie" Tudor, who has resigned the command of the British forces in Palestine, was chief of police in Ireland during the upheaval of 1920 and 1921 and was much sought after by the gunmen. "I remember seeing him going round a golf course near Dublin with an A.D.C., followed by four stalwart 'caddies,' who were in private life 'Black and Tans', each armed with a couple of automatics," writes a friend.

While Tudor presided over the police, General Macready was commander-in-chief, which led to a witty remark by one of the staff. "England's great mistake in Ireland," he said, "was to make a soldier chief of police and a policeman chief of the army."

In his recent attempt to evade his wife, the general was not quite as successful as with the Sinn Fein. In the English divorce court last July the strange request of her husband asking her to divorce him was related by Lady Tudor, who had proceeded as far as Egypt only to be told by her husband that he refused ever to

live with her. Ordered by the court to return to his wife, the general remained obdurate still.

MUSSOLINI has been "putting over" some more big talk lately. He's a bit of a poseur on the quiet. Once, when his presence and advice during a crisis were urgently needed, he refused to budge until he had finished a novel! It is said his calm on that occasion was described as "immense."—Passing Show.

VERGER UNIMPRESSED

THE well-known writer, Mr. Charles Kingston, tells an amusing story concerning Lord Alverstone, who once, when attorney-general sang in the choir of Kensington Parish church.

"One Sunday morning," says Mr. Kingston, "an American lady entered the sacred edifice, bent on seeing the then attorney-general in the choir. As a preliminary, she drew the verger aside, and whisperingly asked him to point out the great man, but the church official was unimpressed.

"You see, ma'am," he said, "there's me and the vicar, but as for the choir, well, as long as they behave themselves, we make no inquiries as to their antecedents."

Certain About the Tears

LAWYER: "If you expect to be acquitted, your wife will have to weep a little during the trial."

The Accused: "That's easy. Just tell her

FOUR IN ROW PUT NEW YORK GIANTS ON TOP

Baltimore Leading International With Their Loss Column Still Blank--Ruth Hits First Home Run But Yankees Are Overwhelmed By Senators.

NEW YORK, April 21 (Canadian Press). — The Giants won their fourth successive victory here yesterday by a score of 2 to 1. Huntzinger, former University of Pennsylanvia hurler, pitched well up to the ninth inning, when Nehf relieved him. Groh's home run with Southworth on base won the game. Boston scored its run in the first, when Tierney and McInnis singled after Cunningham reached base on on error. The score:

Boston	100000000	1	9 0
New York	20000000x	2	8 1

Marquard, McNamara and O'Neil; Huntzinger, Nehf and Gowdy.

WON IN THE NINTH.

ST. LOUIS, Mo., April 21 (Canadian Press). — A ninth-inning rally in the second game of the series brought the St. Louis Cardinals out of their losing streak to defeat Pittsburgh, 3 to 2, in a closely played game here yesterday. None were out when the Cardinals brought in the winning run. The score:

St. Louis	000100002	3	7 1
Pittsburgh	000200000	2	10 0

Haines, Doak and Vick, Neibergal; Morrison and Gooch.

THREE BANISHED.

CINCINNATI, O., April 21 (Canadian Press). — Cincinnati bunched four hits off Aldridge in the fifth inning and defeated Chicago, 5 to 2, yesterday. Grantham's hitting included a double, a triple, and a home run into the right field bleachers, the first ball ever hit on the fly into that section in a championship contest.

Friberg, Statz and Luque were put out of the game for disputing the decision by Umpires Pirman and Powell. Rush strained his side while at bat in the eighth inning, and gave way to Osborne. The score:

Chicago	100001000	2	8 1
Cincinnati	00013010x	5	9 0

Rush, Osborne and O'Farrell; Luque, May and Hargrave.

RAIN AT BROOKLYN.

BROOKLYN, N.Y., April 21 (Canadian Press). — Rain broke up the Brooklyn-Philadelphia game yesterday after six innings when the score was 4 to 1 in favour of Philadelphia, disappointing 18,000 spectators. Four hits in the fourth inning, including a homer by Williams, who led off, and double by Henline gave the Phillies their lead. Ring was in great form except in the fourth inning, when two singes and a force cost a run. The score:

Philadelphia	001300	4	6 1
Brooklyn	000100	1	4 0

Rin and Henline; Ruether and Deberry.

AMERICAN LEAGUE.

WASHINGTON, April 21 (Canadian Press). — Babe Ruth drove out his first home run of the season here yesterday, but his team-mates fell victim to Walter Johnson in a slugging bee, 12 to 3. Ruth's homer cleared the high right field fence in the eighth inning with no one on base. The score:

New York	000001011	3	10 2
Washington	00000462x	12	17 1

Shawkey, Jones, Shields, Gaston and Schang, Autrey; Johnson and Ruel.

DETROIT 9, ST. LOUIS 2.

DETROIT, April 21 (Canadian Press). — George Dauss held St. Louis to three scattered hits yesterday, and Detroit won, 9 to 2. Pruett was effective for the first four innings, but lost control in th fifth, and Detroit scored seven runs. Vangilder relieved him here. Dauss struck out seven men. The score:

St. Louis	100000010	2	3 4
Detroit	10007010x	9	10 1

Pruett, Vangilder, Grant and Severeid; Dauss and Bassler.

SPEAKER'S ERROR HURT.

CHICAGO, April 21 (Canadian Press). — A successfully-executed squeeze play by Ray Schalk and Bill Barrett pushed over the deciding run which gave Chicago a 5 to 4 victory over Cleveland yesterday before a crowd of more than 32,000. Joe Shaute pitched in fine form for the Indians until the eighth, when he weakened, and was replaced by Smith.

In this inning Speaker was guilty of a two-base error when he dropped Kamm's fly. The score:

Cleveland	210100000	4	6 4
Chicago	00000014x	5	8 2

Shaute, Smith, and I. Sewell; Leverette, Davenport, Lyons, Connally, and Schalk.

INTERNATIONAL LEAGUE.

JERSEY CITY, N.J., April 21 (Canadian Press). — The Toronto Maple Leafs inaugurated their initial series with Jersey City by an 8 to 2 victory in the first half of a scheduled double-header. The first game was cut short by rain at the close of the eighth inning, and the second half of the bargain bill declared off.

Toronto profited from the unsteadiness of Pitcher Earl Hanson, whose liberality in passing resulted in five of the victors' tallies in the first three innings. Nossett finished up for the Skeeters. The score:

Toronto	212000300	8	6 0
Jersey City	100000100	2	6 1

Doyle and Vincent; Hanson, Nossett and Freitag.

THIRTY HITS.

BALTIMORE, April 21 Canadian Press). — Baltimore defeated Syracuse in the opening game of the series here yesterday, 18 to 7. Five moundsmen failed to check the champion Orioles. Syracuse threatened by taking advantage of Wesol's wildness, but Ogden was rushed to his rescue, and with Gockel, held the visitors safe during the rest of the battle. The score:

Syracuse	2100040000	7	15 5
Baltimore	30320046x	18	15 1

Pierrotti, Ward, Hill, Montgomery Hollahan and Nietzi, McKee; Wesol, Ogden, Gockel and Cobb.

Old Sam Langford Battles Poverty

BAKERSFIELD, Cal., April 21.—(Canadian Press).—Almost blind, and "feeling his man out" rather than seeing him, Sam Langford, one of the greatest fighters of his day, but now an old man in the ring game, boxed four rounds here Friday night against Sammy Olson. Out of admiration for the veteran who is making his last stand against penury, the three judges gave Langford the decision by an unanimous vote.

Not seriously injured after three rounds against the veteran, Olson opened out a bit in the last round and began landing on the almost blind man.

With the bell Sam groped his way to his corner feeling along the ropes. Thus is terminating the career of a fighter who has won and lost a fortune.

LINDSAY ARENA IS CONSIDERED

Old Pill Box Is Ready For Discard — Owners Prepared to Build If Assured of Financial Support.

LINDSAY, April 21.—At a meeting of citizens held in the Kiwanis Hall the question of the erection of a new hockey arena was considered. The present so-called rink outlived its usefulness years ago, and it is felt that Lindsay will have to provide a new structure if it is to figure in the O.H.A. in future.

The present owners of the frame rink were present and were prepared to build a rink, providing a sufficient number of citizens expressed a willingness to purchase tickets entitling them to rink privileges for a period of two years, the tickets to sell at $25.00 each.

Another meeting will be held at an early date when the project will be further discussed.

QUEBEC LEAGUE OPENING MAY 15

Vermont and Ontario Cities Included In New Eastern Circuit — Jean Dubuc Leads Canadiens.

MONTREAL, April 20.— Baseball in the newly-formed Quebec, Ontario and Vermont League, will open locally May 15, with Rutland playing against Royals here, Canadiens meeting Jean Dubuc's team at Ottawa, and Quebec playing at Montpelier. These dates were fixed at the passing of the League's schedule at the meeting of the delegates held here Saturday. The complete schedule of the season's games will be given out Thursday.

Arthur Daly, who played baseball here 30 years ago, will pilot the Montpelier team. Quebec has already signed on Mickey Corcoran to manage their team and they will start training at Rutland, May 3.

President Joe Page left to-day for Chicago where he will confer with Charles Comiskey regarding the possibility of getting players under option.

JOHNNY EVERS MANAGES SOX

Succeeds Frank Chance In Managerial Position For Second Time In His Career.

CHICAGO, April 21.—By a twist of fate, Johnny Evers, famous as a player in the bygone days of the great four-time pennant-winning Chicago National machine, succeeded Frank Chance as manager for the second time in his career, when appointed leader of the Chicago Americans on Saturday.

Evers assumed charge of the Sox after Chance, who had been unable to join the club because of illness, was ordered to return to California to effect a cure of the bronchial asthma which has bothered him since his attack of influenza last winter. Chance left for the coast last night, going to Palm Springs, on the edge of the desert, where the dry atmosphere is expected to restore his health.

Chance left with the assurance from Charles Comiskey, owner of the club, that the management of the White Sox would be held open for him; that he had been granted a leave of absence and could assume the direction of the club as soon as his health permitted.

BIGGEST CROWD AT MANCHESTER

Attendance at Old Country League Matches Fell Below Average In Spite of Fine Weather — Features of Day's Matches

LONDON, April 21.—(Canadian Press Cable.)—Except at Manchester, Liverpool and Chelsea, attendances at the league matches Saturday fell below the average notwithstanding the fact that lovely weather prevailed. The biggest attendance by far was at the game between Manchester City and Huddersfield, which ended in a draw of one goal each, where forty thousand spectators watched the play. Newcastle, who lost to Chelsea by one to nothing, took a risk by playing nine of their men who will appear in the cup tie final and had to remodel their side five minutes after the start through injury to their centre forward Lowe. They substituted the fast-moving Brown in his place. Andrew Wilson is considered to have had a big hand in securing Chelsea's double victory last week. Among the goal-getters, Chadwick scored three of Everton's four goals against Tottenham's two, thus piling up his fifth goal in two days. He is now the highest goal scorer in the first division with 28 goals to his credit.

Scored Four Goals.

Turner beat this record for the day by scoring all four goals of Merthyr's victory against Bournemouth's two.

A splendid goal was scored by Kelly for Burnley. He sent a fine pass to left wing, who returned the ball to midfield. The leather soared high in the air but Kelly with a terrific effort managed to get his head up high enough to reach the ball and to Cardiff's surprise it entered their net well out of the goal-keeper's reach. This did not, however, save Burnley from a two to one defeat.

The feature of the Bolton-Blackburn Wanderers' game won by the former 3 to 0, was the success of Jones ,the Welsh amateur international, who played for Bolton at centre forward.

Watford who defeated Bristol Rovers 4 to 0, sustained a temporary loss of Smith, whose nose was broken in a collision. He, however, kept on playing after receiving medical attention.

Standing Unchanged.

The five leading teams of the first division are unchanged in position as the result of Friday and Saturday games although Huddersfield are only ahead of Cardiff City on goal average. Everton rises to the sixth position and is followed by Aston Villa, Blackburn and Newcastle. Nott's County advance to tenth position above West Ham and Birmingham .Manchester City and Liverpool change places and then West Bromwich comes. Tottenham drop below Burnley and the rear is brought up by Preston, Arsenal, Nott's Forest, Chelsea and Middlesboro.

In the Second Division, Bury is fast overhauling Leeds United, although the latter still lead by a point. Blackpool is third. Derby displaces Stoke. The next three are unchanged but Stockport drop to 11th place with Clapton Orient and The Wednesday above them, while Leicester fall to 13th position below Barnsley. Then come Manchester United, Coventry, Crystal Palace, Bradford, Hull and Port Vale with the last three positions unchanged.

Third Division.

Portsmouth have regained the leadership of the Southern Section of the Third Division on goal averages over Millwall, while Swansea rise above Brighton. There follow Plymouth and Northampton, Swindon and Luton change places and the next five are unchanged. Merthyr displaces Aberdere with Exeter, Reading, South End, Watford, Brentford, Queen's Park Rangers and Bournsmouth at the bottom of the table.

Wolverhampton Wanderers as expected, have recaptured the leadership of the Northern Section of the Third Division, although only on goal average over Rochdale, but the Wolves have a game in hand. The next four are unchanged. Southport rise to seventh position and are followed by Ashington, Grimsby, and Wigan with Tranmere who make a big jump next. The remainder in order are: Accrington, Halifax, Doncaster, Wrexham, Walsall, Durham, New Brighton, Lincoln, Crewe, Barrow and Hartlespool.

BIG LEAGUE STANDING

NATIONAL LEAGUE.

	Won	Lost	P.C.
New York	4	1	800
Chicago	4	2	667
Cincinnati	3	2	600
Pittsburgh	2	3	400
Brooklyn	2	3	400
St. Louis	2	4	333
Philadelphia	1	2	333

AMERICAN LEAGUE.

	Won	Lost	P.C.
Chicago	4	1	800
Detroit	4	1	800
Boston	3	1	750
Washington	3	2	600
Philadelphia	2	2	500
Cleveland	1	3	250
New York	1	4	200
St Louis	1	5	167

INTERNATIONAL LEAGUE.

	Won	Lost	P.C.
Baltimore	4	0	1000
Rochester	3	0	1000
Toronto	3	1	750
Reading	1	1	500
Syracuse	1	2	333
Newark	1	2	333
Buffalo	0	3	000
Jersey City	0	4	000

'Tis Not Coin But Fame These Chileans Seek??

VINCENTINI (LEFT), ROMERO-ROJAS (RIGHT)

The early spring invasion of foreign pugs has started. Heading the list are two Chileans, Quintin Romero-Rojas, heavyweight champion of his beloved country, and Luis Vicentini, lightweight champion of the dear old homeland.

Mr. Romero-Rojas has asked promoters to match him only with top-notchers. "I seek fame, not money" he declares, without cracking a smile.

Mr. Vicentini feels the same way about it, he asserts. On the occasion of his last visit here Mr. Vicentini was rather roughly dealt with by Johnny Shugrue, the one-eyed battler.

Some Sporting Comment

Our Kingston Standard friend whose gentlemanly language and courteous style of repartee and bright spots in this between season doldrum scems to have missed the point of the Examiner's reference to him last week. It was merely sought to impress upon him that when he tried to pick a lineup for the Petes he was talking about something at which he could know nothing, for as a matter of fact, outside the battery positions the Petes batting order will depend upon what the large squad of players show between now and May 21st. No one is sure of a position and the Standard man in reconstructing last year's lineup is wasting time. His boasts about the Kingston team are amusing of course, in view of what he said last summer about the Circle Six Juniors and what happened to that chirpy bunch when the Lakeviews clashed into them, but if he can be happy writing that kind of stuff until the season opens far be it from us to cheat him of that pleasure, seeing that there is a long summer during which he may see the error of his ways.

* * * * * * * * *

But if he really wants to be of service to the Kingston Ponies here is a tip. Get after the gang down there until they make a real ball diamond out of the Exhibition Grounds. It is useless to look for good ball on that rough hard-baked field with its pile of shifting sand for a pitching rubber. The Kingston fans rarely saw a game last summer in which the winning team's total did not reach double figures and on more than one occasion teams scored over ten runs, one exhibition game with Ottawa having a final of 18 to 15 was played there 1st summer and outside of one excellent performance by Ted Gallagher who held the Petes to four hits there was no pitching feats to enthuse about.

The : couldn't be under the conditions for no pitcher can do his stuff from a box of that nature on a diamond where a bunt is liable to roll into a two bagger and a grounder through the infield is very apt to be a home hun.

* * * * * * * * *

Bill Skitch, "Punch" Derry and Thomson of last year's Cobourg team are applying to Central League for permission to play with Peterboro this season as the nearest senior town. They naturally don't want to stay out of fast basball and with Cobourg out of it would like to throw in their lot with the Petes. With this trio added to the squad already in line the only trouble the local management would have would be in making selections among so much material. There is no better second baseman in thees parts than Skitch, whose fielding is fast and clever and who hits in hard and timely fashion. Derry is a useful pitcher and a good hitter while Thomson, although he played the outfield last year on account of an injured arm, is a classy short stop and with his wing in good shape again would look sweet in any inner guard in the circuit.——F. D. C.

SOCCER SEASON OPENED VETS AND THISTLES DRAW

Well Over Five Hundred Spectators Witnessed An Excellent Game Saturday

VETS 1, THISTLES 1.

The opening of the local league fixture between the Vets and Thistles brought out well over five hundred spectators, at King Edward Park on Saturday afternoon. There was a cold west wind blowing, which was booked by Vets in the first half. Both teams showed many new faces in their line-up and game ended in a draw—one goal each.

The first brush promised well for the Vets, but Bishop kicked clear when J. Wade was in a good position to score. Afterwards, the Jags came into the light, gaining two unproductive corners. Parkins cleared to mid-field where Dawson tackled and placed Burgess with the ball but Crowe nipped in nicely to save the situation. Again and again, the Vets attacked without any result, which, no doubt, Rae and Bishop deserve credit ,holding the elusive Vet forwards outside danger zone. It was an occasional break-away by Thistles forwards that called Griffine into view when he picked up cleverly from Dawson and Richmond. Play ran from end to end, until Burgess got a fruitless corner off Mann. From an accurate pass by J. Wade to the outside left, Gash centred well for Dyer and Bishop to tackle cleverly. The old Vet player punted up field, but Dyer returned again to outwit the defence and tried to put the ball inside far upright but went past ,as Curtis threw himself across the goal to save. An abortive Thistle attack was countered by a Vet raid, then Dawson came back again with clever tactics that just missed the upright. Play slackened down and Blowers was holding the Hutton-Burgess wing. He gained the ball at mid-field, shot for goal that hit the cross-bar when Jas. Wade had no difficulty in beating Curtis who made a splendid attempt to save. This success to the Vets renewed life into the game. A fine clearance by Rae was followed by a chance for T. Williams but he was too slow in getting in his kick, as Crowe kicked to touch. A dash along the wing by F. Wade ended in a beautiful centre when Bishop headed forward and punted clear, then half-time arrived—Vets 1, Thistle 0.

Half Time.

In the re-opening minutes, F. Wade showed smartness in catching on to a forward pass. Bishop ran him into the corner for a Vets' throw-in. McBeth beat Dyer, then passed forward to A. Williams, who let Burgess have a try at Griffine. Then Dawson beat three players in succession but missed an opportunity by being too eager to shoot. Wasson was fortuntae to check the jag player at cruciar moment. Mann got the ball as he collided with T. Williams, who was winded in the tackle. A foul against Dawson brought danger to Thistle as the Wade brothers went up together on goal, where Curtis kicked clear at the critical moment. Jackson sent Burgess along the wing. Wasson returned, then Dawson let Richmond have the ball, who placed to outside right. He beat Blowers, then Wasson and sent an oblique shot into far corner of the goal, to even up the score. Always on the move, Parkin and Dawson had many a tussle and a foul against the latter was not dangerous. Then Jackson shot forward to Richmond. The centre made straight for goal, with Crowe and Wasson in attendance, but he hit the ball with his hand when in an excellent position to score. A few minutes afterwards, Williams brothers evaded Mann and Crowe. T. Williams hit the upright. Griffine fisted out and when doing so, Jags' inside man fouled the goal keeper.. Crowe placed his kick to Dyer who sent F. Wade along the line, McBeth compelled him to kick out. From the throw-in, J. Wade lifted the ball into Thistle goal, Jackson robbed Gash, to place to Dawson. He went down into Vets' area, passed out to Hutton who missed the upright. At the other end, Dyer did the same. Play went back to Vets' territory where Griffine was tested repeatedly and found safe. Quick as a flash the Vets retaliated with Curtis being the deciding factor on two occasions. The both teams were now really worn out, through the lack of training, which ultimately told in the play. The score of one goal each was really a true verdict of the game—Vets 1, Thistle 1.

Mr. J. L. Howarth handled the game in a very able manner and paid no attention to spectators "hollerin'."

G.W.V.A.— Griffin, goal; Crowe and Wasson, backs; Mann, Parkins, and Blowers, backs; F. Wade, Dyer, J. Wade, McFadden and Gash forwards.

Thistle — Curtis, goal; Rae and Bishop, backs; Jackson, Dawson and McBeth, half-backs; Burgess, Hutton, Richmond, A. Williams and T. Williams, forwards.

Referee—J. L. Howarth.

SPORT GOSSIP

Although there was a chill in the air that suggested football rather than baseball, the 1924 ball season was opened at Riverside Park Saturday afternoon when the Central League squad turned out for the first workout of the year. Very little work was attempted, Manager Solomon voting it too cold to take chances so the practice consisted of chasing flies, followed by batting practice, no infield work being started. The most pleasing thing about it was the turnout both of fans and players. Among the latter out were Max Swanston, Al. Heckman, "Shiner" Johnston, Geo. Helson, Frankie Collins, Herb Wolfe and Cecil Shaughnessy of last year's Central League team; Jimmy Hall of the C.G.E. intermediate champions, Fred Batten of the Adanacs, Doug Moore second baseman of the Lakeview Junior Ontario champions, three youngsters who will be likely candidates for this year's Central League outfit, Tommy Holyman, Charlie Serth, the left-handed pitcher who is expected to take some of the load of Heckman's shoulders this year, Crosby of the University of Toronto, Fred Ash of the Lakeviews 1922 team, Frank Whitehouse and Lou Lebarr of last year's Lakeviews who will be with the junior champions again this season, Ray Rose and Eddie Dugan of the C.G.E. team and last but not least Micky Murray who, home from Oshawa for the Easter week-end, could not resist the temptation to get out and loosen up.

The pitchers took no chances. Heckman did not throw at all, contenting himself with taking his turn in the batting practice while Serth tossed a few to Swanston.

"Hap" Harrison had to go to Toronto and was an absentee but will be out at the end of the week as will "Red" Legon who is expected home from Queen's in a day or two.

If the weather warms up enough night practices will start immediately, as the Petes have an exhibition game here a week from Saturday with the strong St. Michael's College team of Toronto, a game that will afford a good opportunity to try ou the Petes squad.

Riverside Park is being groomed for the season. The city's staff is at work and deep left field, which was in bad shape has been levelled and will be rolled so that there will be no alibis for left gardeners in the future. The skinned portion of the infield is to be given a top dressing of clay and when it is set should be the best diamond in the circuit.

There promises to be an unusually keen battle for places on the line-up as the addition to the squad of a number of "up-and-coming" youngsters who have won their spurs in junior ranks means that some of the more experienced players will have to fight for their position. All of which is good for the fighting spirit of the 1924 Petes.

AIRDRIE WON SCOTTISH CUP

Crowd of 60,000 at Glasgow Saw Final on Saturday—Hibernians Were Better On the Afternoon's Play.

IBROX PARK, Glasgow, April 21. Canadian Press Cable. — Airdrieonians and Hibernians met in the final of the Scottish Association Football Cup here Saturday afternoon before 60,000 spectators, and Airdrie won by two goals to none.

Both goals were scored in the first half by Russell and both were headed through. On the play the Hibernians were the better team, but Thwarts goalkeeping for Airdrie was brilliant. The first goal was scored three minutes after the start and the second after thirty-seven minutes.

In the second half the Hibernians appeared to lose heart but the play of either side was never exciting at any time. Airdrie's early goal gave them confidence which meant the victory. The Hibernian backs were weak.

Bowling

THIS WEEK'S BOWLING AT SOLOMON'S ALLEYS

Monday—De Laval vs C.G.E.
Tuesday—Belmonts vs Examiner.
Thursday—C.P.C. vs Crescents.
Friday—High Rollers vs Lawn Bowlers.

Wednesday Night.

The Belmont Tournament will be played this Wednesday and it is expected that the winners will be known.

MUSSOLINI SAW ITALIANS WIN

University Players Defeated English University Picked Team At Soccer By 3-0.

ROME, April 21 (Canadian Press) —A picked team of Italian University players yesterday defeated an English University picked team by 3 goals to 0 in a soccer game.

A driving wind blew throughout the contest.

Premier Mussolini, British Ambassador Graham, and a crowd of 20,000 spectators witnessed the contest.

The Italian players showed marked superiority over their English opponents, although both teams were lacking in efficient team work.

The Italians commenced play against the wind, and were on the defensive until the end of the first half, when by successful dribbling and passing they succeeded in registering the first goal of the game.

In the second half play was practically in the territory of the Englishmen throughout.

In addition to scoring two other goals, the Italians frequently had the Englishmen hard pressed to prevent further scoring.

After the game Premier Mussolini received the captains of the two teams in his box.

GREB LOST ON FOUL.

BOSTON, April 20.— Kid Norfolk, of New York, negro light heavyweight, won from Harry Greb, middleweight champion of the world, on a foul in the sixth round of their scheduled 10-round bout here last night. The boxers engaged in an unofficial fight when Greb struck Norfolk after the bell had rung, ending the round.

No championship was involved in the bout, which was at catch weights. Norfolk outweighed Greb by about ten pounds.

Discovery of gold, copper, silver and zinc has been reported from the vicinity of Exeter, Mo.

Bell Bulletin of Service Helps

Vol I. 1924 No. 8

To sell the customer who is "out"

"Use the Bell to Sell"

J. M. McHardy
Manager

NEARLY every traveller misses some customers when he is making his rounds. One salesman, whose resourcefulness will likely land him in a Sales Manager's job some day, has devised an ingenious plan to keep from losing even one of these occasional sales.

He fills out and leaves at his customers a form he had printed to meet just such occasions.

Mr. *Cox*,
I regret you were not in when I called today. I will telephone your *(office or residence)* about.....A.M.....P.M. *(date)*.
Will you please check over your stock so that you will know your requirements when I telephone?
(Signed) *John Doe*,
Grand Supply Co.

It is almost a foregone conclusion that he will get the order. But think of the effect on the customer, too! John Doe, who missed seeing him, is interested enough to call him by telephone, to get his order! If he calls after 8.30 p.m. he gets the evening rate.

These otherwise-missed orders count up in the course of a year, and it's so easy to get them by Long Distance.

A Daring Expose That Startled The World!!

Capitol Entertainment

NOW SHOWING

A vivid, candid story of flapperism to which the author did not dare sign his name

FLAMING YOUTH

AGLOW with the fire of youth!---AFLAME with the passion of life!---BURNING with the mad joy of love!!

VAUDEVILLE

THE THREE PALS

Harmony Singers and Comedians especially secured for holiday entertainment of Capitol patrons.

CAPITOL VAUDEVILLE IS SELECTED VAUDEVILLE

DO YOU KNOW BASEBALL?

By BILLY EVANS

QUESTIONS

1. What is an illegally batted ball?
2. Can a batsman take his base if hit by a slowly pitched ball?
3. Has a base runner the right to steal on a foul tip that is caught.
4. If a fair ball strike the umpire on foul ground, what happens.
5. What happens if a fielder prevents a runner from reaching a base by obstructing his progress?

ANSWERS

1. A ball batted by the batsman, with one or both feet outside the lines of the batsman's position.
2. The degree of speed is given no consideration, if, in the opinion of the umpire, the batsman tried to avoid being hit.
3. The base runner certainly has such right.
4. The ball is considered in play at such a time.
5. The base runner is entitled to that base.

ganization.

The NUT CRACKER

BY JOE WILLIAMS

A gentleman by the name of Mouse has just won a golf tourney, and it is quite obvious that he kept out of all the traps.

Mike McTigue hurt his hand and will not be able to box for six months, which is something to be thankful for.

Alexander is said to be humoring his pitching arm ....We aren't sure, but we suspect this has something to do with his funny bone.

Heart-beats broadcast by a Pittsburg station were picked up in London ....Now lets' try the same idea with our dead-beats.

Eugene Criqui wants to come back and take another pasting in an American ring ....These Frenoh are so eccentric.

Isn't it about time that Mr. Tilden announced again his retirement from tennis in favor of the literary field?

Clarke Griffith seems to be growing less impetuous; he hasn't fired a Washington manager since the spring started.

New York refuses to let Stribling box twelve rounds ....Mr. McTigue wishes they' drefuse to let him box at all.

Arthur Travers trimmed Bobby Jones the other day and is now undisputed international golf champion of Atlanta, Ga.

REGENT

Always a Good Show!

TO-NIGHT we have the pleasure of presenting to you

"The Man Life Passed By"

A Wrong for a Wrong—so he sought Revenge on his Enemy's Daughter.

Serial: HER DANGEROUS PATH.

Also Comedy: Will Rodgers in

Cowboy Sheik

Our Prices:
Mat. 10c, 15c: Even. 15c, 20c
Doors Open 7.30.

FOOTBALL RESULTS.

LONDON, April 21. — (Canadian Press). — Easter Monday League games resulted as follows:

English League—First Division.

Arsenal 0, Everton 1.
Aston Villa 6, Newcastle U. 1.
Cardiff C. 1, Middlesboro 0.
Notts Forest 1, Preston N.-E. 1.
Tottenham H. 4, Manchester C. 1.
West Bromwich A. 3, Sunderland 1
West Ham U. 2, Sheffield U. 2.

Second Division.

Barnsley 2, Burv 0.
Bradford C. 0, South Shields 1.
Derby C. 1, Coventry C. 0.
Fulham 3, Stoke 0.
Hull C. 2, Blackpool 1.
Leeds U. 4, Stockport C. 0.
Manchester U. 2, Clapton O. 2.
Nelson 1, Leicester C. 1.
Portvale 3, Oldham A. 0.
The Wednesday 1, Bristol C. 0.
Southampton 1, Crystal Palace 0.

ANNUAL MEETING SCHOOL TRUSTEES

Miss Agnes McPhail Will Speak on Rural Education.

TORONTO, April 21—(Canadian Press).—Teachers and school trustees from all over Province are gathering in Toronto to-day for annual meetings of Ontario Educational Association and Trustees and ratepayers association. Educational Association had enrolled up to 1100 names this morning and large crowd is expected at opening session at Convocation Hall, University of Toronto, to-night. Premier Taschereau of Quebec will be chief speaker.

Trustees open their session this afternoon at Central Technical School. Miss Agnes McPhail, M.P. speaks on needs of rural education and others on rural and urban school matters. Several hundred trustees are registered. Ontario Library Association is also holding its annual meeting with first session this afternoon at Toronto Reference Library. Meetings of three associations will extend until Thursday and mostly prominent educationist in Dominion will speak.

TRENT RIVER

TRENT RIVER, Apr. 19.—A steady downpour of rain fell for two days, doing much good to the land, but making the roads in a bad condition again for car traffic.

Mr. Jas. Paget has begun work on Mr. John Armstrong's new cottage.

Miss Gertrude Longmuir was home from Toronto for over the holiday.

Miss Lyla Ruttan, of Toronto, spent the holiday at the parental home.

Mr. and Mrs. Oliver Garneau entertained some friends at their home, Thursday night, to a dance.

Mr. and Mrs. M. Greenly and son, Douglas, were visiting friends and relatives here over Easter.

GOOD FRIDAY IN LAKEFIELD

Three Services at St. John's Anglican Church — Sermons By Rev. Walter Cox on Passion of Christ.

LAKEFIELD, Apr. 19.—There were three services in St. John's Church on Good Friday, the 10.30 a.m. service was the ante-communion service with an address by the rector on the group which gathered round the cross on the first Good Friday, the Roman soldiers and the Centurian, the women at the foot of the cross, the mocking crowd and the apostles standing afar off gazing in shame and sorrow at their Lord. Shame that they had forsaken him in the hour of His extremity and sorrow at His cruel death. At the afternoon Passion service the rector spoke on the missionary aspect of the seven last words from the cross.

In the evening, the message of Good Friday was presented in a thoughtful manner, which could not fail to impress those present. Easter is the great festival of the church and the preparation on Good Friday is essential.

Funeral of Mrs. Rowe

The funeral of the late Mrs. Albert Rowe took place from the residence of her mother, Mrs. Larush, Concession Street, on Good Friday afternoon at one o'clock. After a short service, taken by Rev. Walter Cox, the funeral cortege left for the Lakefield Cemetery at 1.30, where interment took place beside a son of the deceased. Her husband, four sons and her mother were mourners. Mr. Cox gave a short address at the house, touching on the significance of Good Friday and Christ's sacrifice on Calvary.

Union Service

There was a union service held in the Baptist Church on Good Friday morning in which the members of the Baptist Methodist and Presbyterian Churches participated. Rev. C. S. Reddick was in charge.

Mrs. G. G. Connell and Miss Claire were in Peterboro' visiting friends.

Mrs. O. A. Langley and Miss Dorothy Langley, of Peterboro', paid a visit to the village on Wednesday.

Mrs. S. Duval, of Young's Point, were visitors to the village on Tuesday last.

Mr. and Mrs. H. G. FitzGerald motored to Peterboro' on Wednesday.

Miss Terena Cooper, of Warsaw, was in the village on Thursday.

F. G. Young, of Peterboro, was in the village on Friday.

Mrs. and Miss Dauhuz were in Peterboro' on Wednesday last.

Miss B. Walsh, of Young's Point, was a visitor to the village on Tuesday.

Mrs. Wm. Webdale and Miss Mary, of Peterboro', are guests of Mrs. Isaac Watson.

Y.W.C.A. PREPARING FOR BIG EXHIBITION

In the big gymnasium at the Y.W.C.A. steps and drills and classes of every sort are going on eternally during the practise period that precedes the big gymnasium Exhibition. Miss Littlefield is putting her usual ardour and vim into the preparations, assisted by a very energetic corps of ladies, who are getting the hundreds of costumes ready. To clothe in fancy attire several hundreds of young people, in ages that range all the way from the wriggling time of eight and nine and ten, in little boys, to the mature seniors whose costumes demand a good deal of planning, to train them in all the evolutions of drills and dances of various types, and to see that they are on hand at practice times, is a very difficult matter, but the success of previous 'Y' exhibitions of this sort is a guarantee that this year's event will be equally, if not surpassingly good.

An entirely new programme is promised for this year, with a special exhibition of difficult Swedish exercises, some tricky drills in wand and red and dumb-bell work, and above all, some very lovely dances of the interpretive order. The Russian suite promises to be exceptionally good. The young ladies in their Russian Rhapsody dance show already the effect of good training. Their number will be more ambitious than anything yet attempted here in this line, delineating the spirit of Russia in a series of dance pictures, showing the national trend of the different provinces, Tartary, Caucasia, and the rest.

THE TROUT FISHING

It was reported in the Toronto papers that the open season for trout fishing would be changed from the 1st of May to the 15th. The Examiner has been informed that the date will still remain the same as other years, the 1st of May.

Ninety per cent of what married men leave behind them is life insurance money.

SUZETTE TARRI, London's Favorite Soubrette, and friend of the Soldiers, with London's Great Concert Company, at the Grand, April 22nd.

COLLEEN MOORE and MILTON SILLS in 'Flaming Youth,' at the Capitol to-day, Tuesday Wednesday.

FOUND BODY ON TRACK WITH THE HEAD SEVERED

SAULT STE MARIE, April 21 (Canadian Press).—Dr. A. S. McCaig, coroner, left to-day for Desabrats to hold an inquest into the death of Michael Egan, whose body was found lying on the C.P.R. track near Portlick yesterday afternoon with the head severed. It is thought that he was run over by C.P.R. train No. 18, yesterday, though no one is known to have seen the accident.

THEATRES

AT THE ROYAL

GREAT CAST AND STORY IN LOVE'S WHIRLPOOL AT THE ROYAL NOW—MANY THRILLING SCENES.

One of the Most Realistic Scenes Ever Shot is in "Love's Whirlpool"

Moving picture thrills, like women's fashions, are continually changing. Not so long ago, train wrecks were "the rage." This season the taste runs to shipwrecks. But a fire at sea is a comparative novelty; a "creation." This time it has been executed by Bruce Mitchell in "Love's Whirlpool," which comes to the Royal Theatre for a three days' run, commencing to-day.

The fire begins at the pre-dawn hour of three, when the passengers of a giant liner are deep in slumber. Flames blow off the hatch of the for'ard hold and, battling their way against the efforts of the ship's fire-fighters, send the terrified passengers dashing from their staterooms to huddle on the blistering deck.

Critics who have seen "Love's Whirlpool," which was adapted to the screen by Elliott Clawson and Bruce Mitchell from the novel by Martha Lord, "The Inner Sight," have declared the fire scene to be one of the most realistic and pulse-thrilling actions of a photodrama ever pictured.

James Kirkwood, Lila Lee and Madge Bellamy have leading roles, while others in the cast are Robert Agnew as Larry, Mathew Betz as "Pinkey" Sellers, an underworld spy; Edward Martindel as the banker, Margaret Livingston as a maid in the Milton home, Madge Bellamy as the financier's daughter, Clarence Geldert as his lawyer and Joe Mills as "Parson" Monks, an ex-convict.

LONG AND VARIED PROGRAM AT ROYAL TO-NIGHT.

In addition to the big production, "Love's Whirlpool," the added attractions at the Royal consist of two comedies, Harry Sweet,, supported by the Folly Girls, in "Own a Lot" and "Family Troubles." For the art lovers, "By Lantern Light" will have special appeal, and additional thrills are supplied by Helen Gibson in a thrilling railroad drama, "The Perilous Leap." The evening performance starts at 7.30 and the evening prices are only 20c and 25c, including tax.

PICTURE IS DARING EXPOSE OF SOCIETY

Jazz, glorified and depraved; jazz, aggravated and yet not exaggerated, seeped in jazz, the social life of America battles degradation and tragedy with its mask of "respectability."

There is a strong human lesson to be had in jazz, and the moral is forcefully conveyed in "Flaming Youth," a picture produced by First National, featuring Colleen Moore, which is showing at the Capitol to-day, Tuesday and Wednesday.

The picture is a spectacle, but it does not rely upon the spectacular to attain its purpose. As entertaining and daring as the book, by Warner Fabian, it carries the thrills that can be had in hectic drinking parties, blatant, tricky jazz music, impromptu swimming parties, where bathing suits are not considered prerequisite.

As forceful and significant as tragedy of life itself, the picture artistically and intelligently carries its moral lesson. To the director John Francis Dillon, must go a great deal of credit for he has put into this picture the explosive situations of a melodrama.

Colleen Moore playing "Pat," enacts her role with amazing realism, maintaining always her purer ideals despite her surrender to curiosity. Myrtle Sedman, playing the mother, once again demonstrates that she is an actress of no unimportant degree. She is perfectly cast.

"Flaming Youth" is worth seeing. There is something new in its quality that approaches poetry, or silent music. It's a whirl, a dip, a high kick and a shimmy.

HARMONY SINGERS AND COMEDIANS IS VAUDEVILLE AT CAPITOL TO-DAY, TUESDAY AND WEDNESDAY.

The Three Pals, harmony singers and comedians, is the vaudeville attraction at the Capitol Theatre to-day, Tuesday and Wednesday. This is considered one of the best musical acts that has yet played the Paramount circuit and was secured by the Capitol as a special holiday offering to patrons, along with the sensational production of the startling novel, "Flaming Youth."

AT THE GRAND

VISIT OF "LONDON'S GREAT CONCERT 8"

Under Distinguished Patronage.

Some of the patrons of "London's Great Concert 8," the English concert party, which is now visiting Canada for the first time includes amongst others Sir Landon Ronald, Principal of Guildhall School of Music; James Glover, Editor of "Concert Worland"; H. L. Balfour, Conductor, Royal Albert Hall; John Bunting, Chairman, Northwood Hall Catholic Club, and many other distinguished world famous authorities on music.

This concert company, which is the first of the world famous English concert parties to visit Canada, is scheduled to appear at the Grand, Tuesday, April 22nd.

Music lovers all over the community are stirred by this announcement, and this company of England's premiere concert artistes, can be assured that a royal welcome is awaiting their coming. The artists include Tom Copeland, Scotland's Prime Minister of Mirth; Wilfred Virgo, Tenor; Molly O'Moore, Irish Soprano; Suzette Tarri, London's favorite soubrette; Dorothy Alwynne, Scotland's leading female violinist, and Joan Duff, the sixteen-year old classical pianist, who has taken all London by storm, the past year; also Walter Nunn, L.R.A.M. and A.G.S.M., brilliant 'cell ist and Richard Alexander, Baritone, more familiarly known as "sergeant" among musical circles, being as he is, one of the few surviving members of the old "contemptibles."

DEMONSTRATION OF THE DR. COUE SYSTEM

Prof. Marcel Andre to Tell Peterboro' People How to Help Themselves With Auto Suggestion.

Peterboro' is to have a practical demonstration of the Coue system of auto suggestion to which marvellous results are attributed.

All have heard of Dr. Emile Coue from the famed school in Nancy, France, and to think of him is to con over his great saying which has circled the world: "Day by day, in every way, I'm getting better and better." Dr. Coue is back pursuing his life work in the famous clinic, but the gospel which he preached is being carried on by ardent followers. On Monday, Prof. Marcel Andre, one of his students, from the same famous school in Nancy will come to Peterboro to lecture and to give demonstrations and to tell Peterboro' people how to help themselves, the members of their families and their friends.

He does not come on a curing mission in the accepted sense of the term. He invites sufferers to benefit from the demonstration which will be a feature of his Monday evening lecture, but his real mission is to educate the people to help themselves. Direct suggestion has always been the treatment used at the Nancy clinics and by its wonderful results have been achieved. That the mind has complete power over the body is the doctrine which he teaches and he does not limit the power to physical ailments. Children who are lazy, untruthful, dishonest and disobedient, can be made truthful and honest in ten days if their parents so will it is the claim Prof. Andre makes.

Auto suggestion as developed by Dr. Coue has been accepted by scientists and others. Prof. Andre will fully explain and demonstrate the system at his lecture on Wednesday, April 23rd, at the Grand at 8.15 p.m., for one night only. He has a wonderful message and in addition is a striking personality with a fascinating manner and his subject is handled in a masterly and eloquent style.

More for the purpose of limiting the audience to those really interested than for any other reason, a nominal admission fee of fifty cents will be charged for the Peterboro' lecture which has been arranged by a number of local people who had entertained hopes of hearing Dr. Coue and who, failing this, readily embraced the opportunity to bring Prof. Andre, a student of the original school at Nancy.

AT THE REGENT

"THE MAN LIFE PASSED BY" IS GREAT ENTERTAINMENT

Victor Schertzinger's Production for Metro has Splendid Story and Reaches all Manner of Thrills and Emotional Heights.

If a splendid story, with a tear now and then and a tempest of thrills and heart throbs, making ideal screen entertainment, no fan can possibly afford to pass by "The Man Life Passed By," Victor Schertzinger's new Metro production that opened a three days' engagement at the Regent Theatre to-day.

Written by Mr. Schertzinger with Winifred Dunn, who did the scenario, and enacted under Mr. Schertzinger's excellent direction by a cast of such notable players as Percy Marmont, Jane and Eva Novak, Cullen Landis, Lydia Knott and Hobart Bosworth, "The Man Life Passed By" is highly satisfying entertainment.

Combining all the popular ingredients of the photoplay, "The Man Life Passed By" welds them all into a perfect punch drama that has the spectator "on edge" constantly bringing a lump to his throat one minute, and the next sending him into an ecstasy of excitement over a thrilling fight or a tense scene such as the picture abounds in.

Then, too, there is great variety in the backgrounds of the picture. The spectator is taken from scenes in the slums to views of the most extravagant kind of rich men's homes. In connection with the latter Mr. Schertzinger may boast of what is perhaps the "orgiest" of all orgies ever filmed. This is a "Roman Revel" in the home of two sisters. With a crowd of guests numbering two or three hundred, everyone is dressed or rather draped in old Roman costume, barring a slight evidence of modern times in the "no metal can touch you" garters of a few of the men.

The garden is turned into an arena with a raised dias in the centre. This filled with fancy girls is the scene of a great struggle when the men at a given signal, try to tumble them from their perch. As if this were not enough, a chariot race is also staged in which the young men are used as horses.

Mr. Marmot has the role of John Turbin whose invention is stolen by "Iron Man" Moore (Hobart Bosworth). Turbin curses life for its unfairness to him, but a good influence is brought into contact with the embittered man by a girl mission worker, who unknown to him is the "Iron Man's" daughter. This role is played by Jane Novak, whose sister, Eva, appears as her younger sister, in the photoplay. It is when this younger sister falls into Turbin's clutches fleeing from a framed raid on the "Spotted Dog," and Turbin sees his opportunity to revenge himself on "Iron Man" Moore through his helpless daughter, that the audience is treated to some absorbing drama. Turpin repents of his treatment of the girl, and goes to apologize and ask justice of Moore at the "Iron Man's" home, where he is shot down.

But all these misfortunes can only make the solution so much the happier when at last the tangled threads of the story are drawn together and the young couples realize love. J. J. Hughes was art director and Chester A. Lyons was photographer. Put "The Man Life Passed By" on your list of pictures that can't be missed.

GRAND OPERA HOUSE TUESDAY APRIL 22

Under Patronage of Sir Alex McKenzie FROM ROYAL ACADEMY OF MUSIC

The Biggest Musical Sensation in Years

TOM COPELAND offers

LONDON'S GREAT CONCERT 8

Direct From London, Eng.

The Finest Musical Aggregation Ever Sent on Tour. With

TOM COPELAND

Scotland's Prime Minister of Mirth

And a Cast of Brilliant British Vocalists and Instrumentalists.

SEATS ON SALE

Don't Miss This. POPULAR PRICES 25c to $1.50

MYSTERY, ADVENTURE, ROMANCE

and a great cast including

James Kirkwood, Lila Lee, Madge Bellamy

ROYAL

NOW PLAYING 2.30—7.30

Distributed by HODKINSON

Regal Pictures, Inc. presents

LOVE'S WHIRLPOOL

With

James Kirkwood, Lila Lee & Madge Bellamy

Remember "The Miracle Man" or "Smilin Through" "Loves Whirlpool has the same appeal

EXTRA ADDED

Harry Sweet and the Folly Girls in 'Own a Lot'

Helen Gibson in the Railroad Thriller 'The Perilous Leap'

Extra Comedy 'Family Troubles'

Novelty 'By Lantern Light'

The CLASSIC JAZZ ORCHESTRA that SENDS YOU HOME WHISTLING

MATINEE DAILY 2.30 10c and 15c
EVENINGS 7.30 20c and 25c

TONIGHT'S THE NIGHT TONIGHT!!

IF YOU HAVE NOT SEEN

COUE

AND

AUTO SUGGESTION

DO NOT MISS

Prof. MARCEL ANDRE

From the original school of Nancy, France, long before Coue came to Nancy, who will

Lecture and Free Demonstrations

of

SELF HEALING BY SUGGESTION

The Twentith Century Science

Do Not Fail to See This

FREE TREATMENTS

will be given to local sufferers from painful and nervous complaints, such as Neuralgia, Neuritis, Sciatica, Lumbago, Rheumatism, Dyspepsia, Asthma, Neurasthenia, Stammering, St. Vitus' Dance, Weak Eyes, Nervous Deafness and Functional Paralysis. Sufferers should not fail to attend.

ONE NIGHT ONLY GRAND At 8.15 p.m. Admission 50c

WED., April 23

GRAND Matinee & Night SAT. APR. 26

Now See Them in Real Life

BARNEY GOOGLE

and SPARK PLUG

Note-Bargain Prices

MATINEE 25c-50c
NIGHT 25c to $1.00

SEAT SALE THURSDAY

INVENTIONS SOUGHT.

Preparatory to the first world radio show next September, radio authorities are making an extensive search for unknown wireless inventions of all sorts. At the same time they are planning important experiments and tests of new radio inventions and theories.

LOCALS

ark street church to-night. Landslides on British Columbia, and mme. Silver collection at door bdy welcome. 1d 95 1610

T P. McCULLOUGH,

Ear, Nose and Throat Specialist 166 Brock St., Phone 36W. dtf

TAXI

For prompt service call Harry Stinson, day or night. Best equipment. Reasonable rates, 421 Water street, 'Phone 1397. 26d 111 1889

GEORGE SLOAN & SON,

Carpenters and General Contractors, 518 Chamberlain street. 'Phone 1043J. 12d-102-1530.

PHONOGRAPH REPAIRS.

T. Griffin, 124 Park street, opposite C.G.E. 'Phone 2163W. Prompt attention. 13d-m,w,f-99.

CARD OF THANKS.

Mrs. Thomas Tobin and Family desire to express their deep gratitude to Dr. McNulty and Dr. Baker, and those who sent flowers and spiritual bouquets, and all those who showed sympathy in their sad bereavement.

WOOD FOR SALE

Hardwood Slabs cut 12 inches, per 1-2 cord $6.50 soft mixed slabs cut 12 inches, per load $4.50. This wood is perfectly dry. 'Phone 1937.—W. J. Fitzgerald, Park and Romaine street. 26d 115 1400

RUMMAGE SALE.

St. Andrew's Ladies' Aid will hold a Rummage Sale at 227 Charlotte Street, commencing Wednesday, April 23. Please send what you have to the store, or 'phone Mrs. Emmerson, 1356W. 2d-95-1595.

PAPER COLLECTION

St. Andrews' Ladies' Aid will hold a paper collection on Tuesday, April 22. Please have papers out early. 'Phone 2151 or 692. 2d 95 1499

Miss Hawkins, a missionary among the foreigners in British Columbia, who is now on furlough will give an address accompanied by lantern slides in George Street Church on Tuesday evening, April 22. 1d 95

PAPER COLLECTION

Will the members and friends of the co-workers Bible Class take notice that their paper collection is on Wednesday, April 30th. Please do not get it mixed up with the Collections this week. Have ready when called for.

AUCTION SALE.

At Indian River, on Monday, April 28, 1 p.m., of frame house, 1 1-2 storey, large lot. (2) Village Hall. (3) large lot. (4) piano, benches, dishes, lamps, large lot household furniture, etc., property of Mr. M. Cooper. W J. Hancock, Auctioneer. 8d-99-1545.

DO YOU NEED AN ACCOUNTANT?

If you want your books audited or adjusted; if not satisfied with your book-keeping system; if you want your income tax return prepared for this or other years, or want some dispute adjusted, 'Phone 911. dtf

PEERLESS TYPEWRITER RIBBONS,

Made in Canada; no better made anywhere. We sell them and guarantee to replace any that fail to give satisfactory service. We also sell, rent and repair typewriters.—Typewriter Service and Supply Co., 332½ George Street. 'Phone 229W. dtf

BUSINESS AS USUAL

Mr. P. Alexander of Alexander & Hall, electrical contractor, will be out of the city for a few days. Work and repairs will be attended to as usual by 'phoning to Gordon Hall 1403W. 26d 108 1374

CONCERT.

A Concert will be held at St. George's Church on April 22nd at 8 p.m., under the auspices of St. George's Men's Club. Proceeds in aid of the church. Good musical programme. Tickets 25c. 2d-95-1578

CHIMNEY FIRE

The fire brigade had a run on Saturday to a chimney fire in a residence on Rear street. There was no damage.

MONEY ACKNOWLEDGED.

Mr. F. A. Shannon, paymaster at the Canadian General Electric Company, acknowledges the receipt of ten dollars, conscience money. 1d-95-1619.

ED. HICKEY LADIES' TAILOR.

Royal Bank Building, is selling all cloths at cost, owin to overstock. These include Homespuns, Polo Cloths, Tweeds, Chinchillas, Cheviots, Tricotines and Serges. This is the best offer in town for the month of April. 26d106 1329

AUCTION SALE

Household Furniture, etc., at the home of the late Mrs. Hamilton, 56 Wolsley Street, on Thursday, April 24th, commencing at 1 p.m. Entire furniture, also Fireco Range, nearly new, etc., etc. — W. J. Hancock, Auctioneer. 3d-19,21,23

LATE WANT ADS.

FOR SALE— OVERLAND TOURING car, five passenger, equipped with demountable rims, speedometer, extra tire and rim, electric light. Splendid running order, a wonderful bargain to get a good cheap car for cash or on terms. Apply A. H. Stratton, Review Office, 164 Hunter street, Peterborough. 12d-106-1624.

FOR SALE—2 PIANOS. 184 PERRY street. 3d-97-2206.

FOR SALE — A HOLSTEIN COW, good milker. Also young pigs. H. Emery, half mile east of Lift-Lock. 3d-97-2205.

LOST— 3 C.N.R. TICKETS, 2 Adults, 1 child's. Finder please leave at Examiner. Reward 3d-97-2204.

Don't forget George Street Ladies' Aid rummage sale, April 24th., at 173 1-2 Simcoe street. 1d 95

WANTED

Old papers, books and magazines; Collection made Thursday morning next. Tie in bundles and place outside for Ladies' Aid of George street Methodist Church 'Phone 491. 1d 95

MEETING TO-MORROW.

Mrs. Commissioner Sowton will give a lecture Tuesday evening at eight o'clock in the Salvation Army Temple.

TWO INDIANS DROWNED

SAULT STE MARIE, Ont., April 21. —(Canadian Press):— Two Indians Robert and Eugene Lesage were drowned about midnight, When skiff in which they were crossing from Payment to Garden River, capsized in St. Mary's River. Ed. Pine who was also a member of the party managed to hang on to skiff and drifted ashore.

BRITISH PLANE ARRIVED AT BAGDAD YESTERDAY

BAGDAD, April 21. Canadian Press. — Stuart Maclaren, in the British round-the-world plane, arrived here last evening, completing a no-stop flight of 600 miles in seven hours from Ziza to Bagdad. Today he starts for Bushire.

ST. GEORGE'S DAY,

St. George's Day, Wednesday, 23rd April, will be fittingly celebrated by Lansdowne Lodge of the Sons of England. An Illustrated Lecture will be given by Rev. Mr. Kingsford, with Lantern Slides, showing the Sinking of the German Navy after their Surrender to the British Fleet. A varied programme of Songs, Instrumental Music, and Readings, will also be given. The chair will be taken at Eight o'clock by Bro. J. J. Turner. A cordial invitation is extended to a Englishmen in the City, and bring their wives and friends. Silver Collection to defray expenses. 2d-95

ST. ANDREW'S SCHOLARS HAD AN OPEN SESSION

The Sunday school of St. Andrew's met in open session Easter Sunday afternoon with a bumper attendance and Superintendent, Mr. J. McKone, in charge. The principal feature of the programme was the choruses sung by a children's choir, which had been trained for the occasion by the school pianist. They sang the following selections with fine spirit and feeling: "The Children's Hosana," "Bells of Victory," "The King Triumphant," "In the Quiet Garden."

Dorothy Henry and Helen Heffernan each gave an appropriate Easter recitation. The pastor gave a short talk and Mr. Norman Brand's class led the school in the reading of the lesson. It was a fine Easter programme and the unique Easter decorations added greatly to the interest of the occasion.

SAME ROPE TOOK LIFE OF HUSBAND AND WIFE

SCHENECTADY, N.Y., April 21 (Canadian Press). — Using the same rope with which his wife had hanged herself less than two months ago, Albert Grobel, 50 years of age, a farm hand residing several miles from this city, just off the Albany-Schenectady Highway, ended his own life by hanging on Sunday, it became known to-day.

His body was found by relatives with whom he lived, suspended from the same bed post from which his wife had committed suicide.

Despondency and his failure to obtain work are believed to have been responsible for his act.

ITALIAN TRAGEDIENNE DIED FROM INFLUENZA

Pittsburgh, April 21. Canadian Press. — Mme. Eleonora Duse, the famous Italian tragedienne, died early this morning at a hotel here where she had been confined for two weeks with an attack of influenza.

Mme. Duse had been making a tour of the United States, and spent the winter on the Pacific coast, after having been in retirement for twenty years.

IN MEMORIAM.

In loving memory of my dear father, Jas. Robinson, who died April 21, 1923:

In the lonely hours of thinking,
Thoughts of you are ever near,
We who loved you, sadly miss you,
As there dawns another year.
—Daughter, Mrs. Murray.

IN MEMORIAM.

ROBINSON — In loving remembrance of our loving father, Mr. J. H. Robinson, who departed this life, on the 21st day of April, 1923.

Rest in peace, your pain is ended;
Sleep in peace, your cares are done.
You have gone where those who love you,
Soon are coming one by one.

Inserted by son and daughter, Mr. and Mrs Howard James and family.

IN MEMORIAM.

In loving memory of Mrs. W. J. Davis, who passed away at Nicholls Hospital, April 21, 1922:

The silent grief within our souls,
No human eye can trace,
For many a broken heart is hid
Behind a smiling face.

Time may pass from year to year
And friends from day to day,
But never will the one we loved
Forever fade away.
—Inserted by Her Parents, Mr. and Mrs. G. W. Zinston and Family.

FLOWERS.

The use of flowers is one of the newest notes in millinery. They are being massed and combined as they used to be before the craze for untrimmed hats and draped turbans struck us.

Just Arrived

A beautiful line of ENGLISH CHINA, known as "Byzanta" Ware. This China has a lustre that cannot be beaten, and hand-painted designs.

We have this at very popular prices—

Salts and Peppers, $1.50 up.
Candle Sticks, 4.00 up.
Flower Vases, $2.00 up.
Salad Bowls, $2.50 up.
Lily Bowls, $2.50 up.
Fancy Birds and Centrepieces, $2.00 up.

WARNE BROS.
(Diamond Hall.)
Phone 880
349 George Street

Society

Mrs. George Le Warne, of Mount Forest, is visiting her father, Mr. Edward Courtney, who is in poor health.

Miss Jessie C. French is visiting her parents, Mr. and Mrs. Robert French, 491 Cedar Street, during the Easter vacation.

Miss Mattie Gardener and Miss Kathleen McGinn, of Toronto, is the guest of Mr. and Mrs. Robt. French, 491 Cedar Street, during the holidays.

Miss Rita Anglesey of Toronto, formerly of Peterboro, is visiting her aunt, Mrs. T. J. Best, 569 Gilmour street.

Mrs. W. J. Young, Water street, is in Toronto, for the Easter holiday.

Miss Burness Pidgeon of the Parliament Buildings staff, Toronto, is the guest of Mr. and Mrs. A. M. Pidgeon, 494 McDonnell street, for the Easter vacation.

Miss Lillian Alford of Cobourg, spent the week end in the city.

Miss May Laing of Toronto, spent the holiday at her home on Murray street.

Miss Mary Coffey of the staff of the Ontario School for the Deaf, Belleville, spent the holiday with Mr and Mrs. S. Coffey, Pearl avenue.

Dr. S. A. B. Mercer C.E., M.A., Ph.D., D.D. Dean of Divinity, University of Trinity College, Toronto, was in the city Sunday, visiting his sister, Mrs. A. Weese, 211 Stewart street.

Mrs. James Robertson, of Toronto, is visiting Mrs. Jas. Reid, 513 Murray Street, for a two weeks holiday.

Mr. E. A. Robinson, Montreal, is the guest of his brother, Mr. J. A. Robinson.

Miss Grace Evans is visiting friends in Oshawa for a few days.

Miss Jessie Miller, of Toronto, was the week-end guest of Miss Theresa Taylor.

Mr. Walter Evans, of Toronto, spent the week-end at his home here.

Miss Myrtle Sucee returned home to Toronto to-day after spending the Easter holiday with her parents, 710 George Street.

The Lindsay Post of recent date containse some very complimentary references to Peterborough musical talent, in a report of a piano recital given in the Cambridge street Methodist church by a young sixteen-year old youth of Fenelon Falls, James Davies, assisted by Mrs. Geo. H. King, soprano soloist of Trinity Methodist church, accompanied by Mr. G. H. King.

The Post says: "Much credit for the success of the recital is due to the assisting artist, Mrs. Geo. H. King, of Peterborough, who rendered six exceptionally fine vocal selections. Mrs. King is an accomplished vocalist, possessing a voice of good range and particularly well developed medium and low notes. Good judgment was shown in the variety of selections rendered, some of which required a touch of dramatic interpretation. Her selections were of the tuneful, catchy type, but yet selections that showed to good effect the fine voices of the soloist. "Leetle Batiste" (O'Hara) which tells Drummond's habitant story, set to music, was particularly pleasing, as was the quaint coon lullaby which was sung as an encore."

Patronesses for the big Easter dance, to be held this evening in the G.W.V.A. hall, under the auspices of the War Veterans, will be Mrs. N. H. Sutton and Mrs. E. H. Wood. Three hundred invitations have been issued for this dance.

Mrs. J. C. Harstone of Toronto, and her small granddaughter, Gwen McQuaig, are guests of Mrs. N. H. Sutton.

Called Parishioners To Vote for By-law

A message read at the several masses in St. Peter's Cathedral yesterday from His Lordship Bishop O'Brien called on his parishioners who are entitled to vote to cast their ballots in favor of the Canadian General Electric C. by-law on Wednesday. His Lordship expressed approval of the project.

BIRTH.

BLAIR.—On April 15th, to Mr. and Mrs. Hughie Blair, No. 2 Victoria Avenue, Lindsay, a daughter.

HILFORD. — In Ashville, North Carolina, to Mr. and Mrs. M. R. Hilford, on Easter Sunday, a daughter, Mary Hope.

DEATH.

JONES.— In Toronto, on Sunday, April 20th, Annie, widow of the late Ambrose Jones, of 281 Romaine street, city. Funeral this afternoon at 2 o'clock to the Little Lake cemetery.

Five Latty Youths Stage Bold Holdup

NEW YORK, April 21. — Canadian Press. — Five nattily dressed youths walked into the back room of a Bronx cigar store late last night and held up 40 card players, robbed them of their money and jewelry, totalling twelve thousand dollars and escaped in a motor car which they found at the kerb, and which belonged to one of the card players.

WEDDING BELLS

PETHERBRIDGE—ADLAM.

Woodgreen Methodist Parsonage, Toronto, was the scene of a quiet wedding on Wednesday afternoon, April 16th, when Florence Adlam, daughter of Mr. and Mrs. S. Adlam, 517 Bolivar street, became the bride of Frank Petherbridge, of Toronto. Miss Daisy Adlam acted as bridesmaid and Walter North, of Toronto, supported the bridegroom.

After the ceremony a reception was held at the home of the bridegroom's parents. The young people were recipients of a large number of useful and beautiful gifts.

Mr. and Mrs. Petherbridge will reside in Detroit.

OBITUARY

MRS. AMBROSE JONES.

The funeral of the late Mrs. Ambrose Jones, who died in Toronto, took place this afternoon at 2 o'clock from her late residence, 281 Romaine Street, and proceeded to the Little Lake Cemetery, where interment was made. Rev. J. D. Paterson of All Saints' Anglican Church, officiated.

MRS. ANNIE JONES

The death took place in Toronto yesterday, April 20th of Annie, widow of the late Ambrose Jones, who resides at 281 Romaine street, Peterboro. The deceased, whose husband pre-deceased her three months ago, was in her 79th year. She is survived by three sons: Frank and Albert of Toronto and Will of Peterboro, and four daughters. Mrs. Murphy and Mrs. Trotter of Detroit Mrs. S. Brundrette of Toronto and Mrs. W. Clarke of Peterboro.

The funeral took place at 2 o'clock this afternoon from the family residence, 281 Romaine street, to the Little Lake Cemetery.

JOHN FRASER.

The death occurred in St. Joseph's Hospital of John Fraser in his 86th year. He was well known and highly respected. He leaves to mourn his loss, one brother, Benjamin at home, one sister, Miss Jane, and one neice, Miss Hannah, both at home.

The funeral will take place on Wednesday morning at 9.30 from the family residence, north of Jackson Park and proceed to St. Peter's Cathedral and thence to St. Peter's cemetery for interment.

MISS ELIZABETH WELSH

Yesterday the death occurred in Windsor of Miss Elizabeth Welsh following a week's illness from pneumonia. The remains will arrive in Peterboro this evening on the C.P.R. train and the funeral will take place at nine o'clock Wednesday morning from the residence of her sister, Mrs. F. Eano, 189 Brock street, to St. Peter's Cathedral and cemetery The following brothers and sisters are left to mourn her loss, Mr. Raymond Welsh of Detroit, Mrs. Frank Eano this city, Mrs. Frank Keen Hamilton and Miss Margaret of Hamilton.

JOHN FERGUSON FAIR.

The funeral of John Ferguson Fair, late of Mt. Pleasant took place on Saturday afternoon April 19th at 2 p.m. and was attended by a large number of friends and relatives who gathered together to pay their last call of respect to one of whom it was said had not an enemy.

Mr. Fair was a son of the late Alexander Fair, who operated a flour mill in this city some 65 years ago, and later near Omemee.

There are left to mourn his loss, besides his sorrowing wife, three daughters, six brothers and two sisters, Mrs. Alec Kelly, Mt. Pleasant, Mrs. Jos. Tully 2nd line of Emily and Mrs. Wm. Brown, of Omemee, another sister Mrs. Hubert Gardiner, predeceased him some years ago. The brothers are W. B. Fair, Lindsay, Isaiah, Omemee, Walter, Basswood, Man., The Rev. H. Fair, Oliver, B.C., Jake of Silver Creek N.Y., J. A. Fair, Campbell Flour Mills, this city, Mrs. A. Ladely and Miss A. J. Omemee.

Financial News and Views

Canadian Stock Exchange and Mines | New York Stock Exchange and Curb Prices

TO-DAY'S QUOTATIONS AND OPINION AND REVIEWS OF THE MARKETS.

NEW YORK, April 21. — This week will undoubtedly be an important one in the stock market. The stocks have a downward movement of approximately 6 points, but in the last two days of last week it recovered about 2 points. The question remains to be seen if the bull movement will continue or are the short interests still strong enough to depress the market down to lower levels. Sugar and coppers show to be strengthened, but their appeal is limited and can hardly be expected to turn the whole list.

The European situation seems brighter, large loans having been granted and promises large purchases of raw product in this country.

(Quotations Supplied by Arthur G. Hawley. 'Phone 180).

NEW YORK STOCKS.

	High	Low	Close
Tel. & Teleg.	126⅝	126⅝	126⅝
Atchison Ry.	100⅜	100⅛	100⅛
Allied Inter.	20½	20¼	20¼
Stewart Warner	73	68⅜	68⅜
Amer. Asphalt	33⅜	31⅞	31⅞
Yellow Cab	54	45	51⅝
Balt. & Ohio	53¾	53⅛	53⅛
Bethlehem Steel.	50⅝	49⅝	49⅝
Anaconda Cop.	33¼	32⅜	32⅝
Amer. Can.	99	96⅝	96⅝
N. Y. Central	101⅝	101⅜	101⅜
Chandler Motor.	44¾	44⅛	44⅜
Cosden Oil	32⅛	29⅜	29⅜
Corn Products	166	163¾	165¾
Ches. & Ohio	74	73¼	74
Crucible Steel	54¾	52¼	53
Cal. Pet.	22⅝	22¼	22¼
Davison Chem.	44	41⅝	41⅝
Congoleum Rug.	40	39½	40⅛
Famous Players.	69	68¼	68⅜
Gulf States Steel.	68½	65¾	65¾
Kennecott	37⅞	37⅜	37⅜
Kelly Spring.	15	14⅞	14⅞
North. Pacific	51¾	51⅜	51⅜
Houston Oil	64	63⅜	63⅜
Pan-Amer. B	44⅜	42¾	42¾
Prod. & Ref.	24¾	23¼	23¾
Reading Rail.	54	54	54
Gen. Electric	211	204¼	204¼
U. S. Rubber	27¾	27¾	27¾
Sinclair Oil	29⅝	29⅛	27⅞
National Lead	130¼	124	128¼
Marland Oil	35	34	34⅛
Wabash C.	16	15⅝	15⅝
South. Pacific	91⅝	89	89⅛
South. Rail.	53⅜	52	52¾
Studebaker	85⅞	83⅜	84
Westinghouse	60⅜	59¾	59¾
Amer. Wool	66⅛	64⅜	65
U. S. Steel	98⅜	95⅞	96
Rock Island	23⅜	23¼	23⅜
Union Pacific	130½	130¼	130¼
Stand. Oil N.J.	36⅛	35⅜	35⅛
Stand. Oil Calif.	57⅜	55¾	55¾
Phillips Petrol.	37⅛	37¼	37¼
Cast Iron Pipe.	79¾	75¼	77
Inter. Harvester.	84	83½	84
Indus. Alcohol	66⅛	64¾	64¾
Inter. Nickel	12¾	12¼	12¼
Coca-Cola	64¾	61¼	61¼
Norfolk & West.	127¼	125⅝	125⅝
Pennsylvania	44⅞	44⅛	44¼
Pacific Coal & Oil	47⅝	45¼	45⅜
U. S. Sugar	43	40⅜	40⅜

MONEY.

Sterling—4.83¾.
Francs—6.35.
Lire—4.44¼.

G. W. V. A. HELD ANNUAL PARADE

St. Peter's Cathedral Was Scene of Commemorative Service Yesterday —Second Battle of Ypres Anniversary.

Nine years ago on April 22, 1915, Canadian troops faced the first poison gas loosed from the German lines in the Ypres salient; and stood their ground when the French colonial troops who were on their flank fell back. Yesterday in St. Peter's Cathedral, a church parade of war veterans of Peterboro' honored the men who first brought honor to Canadian arms.

Solemn High Mass was celebrated, the celebrant being Rev. J. Collins, assisted by Rev. Father Gleeson, deacon, and Rev. C. Carroll, sub-deacon, with Rev. J. Guiry and Rev. P. Costello also within the sanctuary. The address was given by Rev. George Daly, C.SS.R. of Toronto.

In a letter read by Rev. Father Costello, His Lordship Bishop O'Brien conveyed his regrets in his inability to be present to personally greet the veterans. His realization of the sacrifices made by the overseas soldiers had been heightened, he said, by his visit to the battle front, and he prayed that the sense of gratitude of government and people would never wane. Rev. Father Costello, speaking from his knowledge of the war as he gained in service as a Chaplain, personally welcomed the soldiers to the Cathedral. "At any time you men wish to come to this Cathedral," he said, "you are of all men most welcome."

Reminiscences.

"To see your war veterans grouped around God's holy altar on Easter Sunday," Rev. Father Daily said in opening his inspirational address, makes the heart tremulous and makes the mind travel back to the days when you were over there under shell fire and we were praying and hoping that you would bring back victory in the folds of your flag. The world was astonished on August 4, 1914, when it heard Germany was out to conquer Europe and the world. Some laughed and others feared and for many months we did not know what would happen. When you boys suddenly grasped the fact that it would be, as Lord Roberts said, a long drawn out conflict, before long the travelling lanes of the ocean were carrying ships freighted with thousands of our soldiers to those who were crying to Canada for men, more men, and yet more men.

Then on April 22, 1915, while our soldiers were in the salient of Ypres, there came swirling across no man's land a green bank of vapour. It was the first poison gas! The French on your flank broke; they were panic-stricken; but you Canadian boys filled the gap and held the line until help came and won the day. That is why April 22nd will remain a glorious day in the great war and that glory is reflected on the Canadian troops. They spoke of us as the "Contemptibles," but we were strong enough to meet them in death.

You are here to-day to tell us what happened, but particularly to thank God for delivering us from what would have happened if the Germans had won. We must feel a sense of pride—we are proud of your valour, but we also have a sense of sorrow. You boys remember to-day the companions who fell by your side and who now sleep in Flanders' Fields, and I am sure a prayer will go up to God for them.

On a day like this our minds become reminiscent. What changes have come over the world! We have seen all Europe ploughed with the plough of war; empires have been swept away and the map of Europe has been transformed. Tell me frankly, has Europe peace? No! they said there was peace and there was no peace."

Only One True Peace.

"What will bring to victory its final crown?" the speaker said, "Only when people settle down to observe the law of Christ and His Gospel will there be perfect peace. Did you ever find this world in so chaotic a condition as now? There is the conflict between capital and labor; England is going through a crisis; in politics, governments are changing continually. We have not yet peace. It is only when the relations that should exist between man and God are once more established that peace will come.

This ceremony brings a poignant memory, but it also brings a great lesson. Pray that peace will come and your sacrifice will not be in vain. It will have been in vain if the world continues to drift from its Christian moorings as it is to-day.

Let me thank you in the name of this congregation and in the name of the country for what you have done. You suffered for us in the muddy trenches and on the shell swept field. I thank you for your courage, and urge you to bring back with you to-day the lesson that true peace is only to be found in the Christ Who is risen from the dead. His wish was "Peace be with you." Let me say to the world, "The peace of Christ be with you."

It is not with armies you will give peace; it must come from within. Let us thank Him you are still with us, and let us not forget your brothers who sleep in Flanders' fields. Whisper a prayer over their graves, and let us ask for the world that peace in which true prosperity will be found."

Good Parade.

There was a good parade of veterans, headed by the bands of the Peterboro Rangers and the Bugle Band, under Comrade Commander Major N. H. Sutton and Captain S. Whatley.

HOLIDAY WEEK AT THE ROYAL

Special Features for the School Children--Great Big Matinee Program.

The Royal Theatre has obtained for this week one of the best and most complete picture programs of the season. Keeping in mind the fact that the school children have a week's holidays, the matinees will be for their special benefit, with a great big program of Comedies, Western, Educational and the Drama

Y. W. C. A. NOTES

Gymnasium members are asked to note the extra classes for this week. Special attention is called to the rehearsals at the Grand Opera House on Thursday all day. The Ladies' class has had to be cancelled this week.

The costumes are practically all made and are in readiness for the big pageant May 2 and 3. Those taking part are asked to bring in their costume money this week if possible and also any ticket returns.

Monday, 8:00 — Elementary and Senior School Girls' Gymnasium Class.

Tuesday — 10.00, Babies' Gymnasium Class. 11.00, Intermediate Gymnasium Class; 2:30, Junior Dancing Class; 4:00, Elocution Lessons; 4:00, Boys' Gymnasium; 4:45, Junior gymnasium class; 7:00, Senior Special Dancing Class; 7:30, Home Nursing Class; 8:00, Senior Gymnasium Class.

Wednesday, 10.00, Saturday afternoon clubs. Special practice for exhibition; 4.00, Intermediate Gymnasium; 5.30, Junior Dancing Class; 8.00 Special Assembly for Motor Show Parade; 7:30, Cumjoynus Club; 7.30, Cheerio Club.

Thursday, 9:30, Babies, Juniors and Boys Grand Opera House practice, meet at Y.W.C.A. 2:00, Intermediates, Junior, dancing, meet at Y.W. C.A., then proceed to the Grand Opera House; 7.00, Monday and Tuesday Seniors and Senior School Girls, and Senior Dancing Class meet at the Grand Opera House.

Friday: 7:30, Monday and Tuesday seniors and Senior school girls, and [illegible], Cheerio and United Clubs.

Saturday: 9:30, Junior Gym., 10.45, Babies and Boys; 2:00, Club Classes.

FIRST STATE BANK HAS SUCCESSFUL OPENING OF NEW BRANCH AT DREXEL.

The new branch of the First State Bank of Detroit marks another success for this modern and efficient institution. This branch is under the management of Mr. Frank W. Simpson, formerly of Peterboro, Ont., long experienced in the policies pursued by this concern and fitted in every way to meet the requirements of its patrons.

The building is a credit not only to the builders, the bank and the designer but to Charlevoix Avenue. The interior is beautifully finished in walnut and is modernly equipped in every way. Their opening day was most satisfactory and the manager, Mr. Simpson, wishes the editor of this paper to express to its readers his appreciation of their visits and patronage during opening week and to give an assurance of continued courtesies in the future and a full co-operation with the business interests of the community. This banking institution is one of the strongest in the city, showing total assets of over $20,000,000, and is a member of the Federal Reserve Bank. The latest new branch is located at the corner of Drexel and Charlevoix.—Detroit News.

BEDDING SPECIALS

You will find all of these specials the best values in the city. Thousands of customers know already, why not you?

$8.50 Iron Springs, for $5.48
$8.98 All-Felt Mattress, in Half Ticking $5.98
All sizes, for .....
$12.50 All Layer Felt Mattress, for $8.98
$16.50 Iron Cribs. Complete with Mattress $10.98
for .....
$35.00 Brass Beds for $17.98
$16.50 Couches in nice Cretonne for $10.98

ODD PIECES OF FURNITURE WILL GO AT SACRIFICING PRICES.

M. FINE
427 George Street
4d-17 21 23 25

Poor Taste and Bad Fit

Your features can't look right if poorly fitted or when you wear the wrong style and shape of glasses.

We know what is right.

M. J. ROCHE
OPTOMETRIST,
188 CHARLOTTE ST.

WAGNER SQUARE PIANOS

This is a splendid instrument, and is just like new. Real rich tone. The best Square Piano we have offered for years.

Good chance to get a first-class Practice Piano.

Terms: $2.00 Weekly.

HEINTZMAN HALL
PETERBOROUGH

Automobile Chances

There are many of them for the carefully planning, prospective purchaser who takes advantage of the Want Columns in the Examiner.

What makes appeals to you? It —would you like to get some particular style or kind of auto at a special price? Would you like to pick up a second-hand or a re-built car at a sacrifice price?

See what the Wants can do for you in accomplishing any of these automobile desires.

You may keep in close touch with automobile owners who will be interested in a chance to trade or sell their cars if you make the fact known through the Want Columns of The Examiner.

Imperfect Sight

is a handicap which a veritable genius might well find too difficult to surmount. It is a tax which is being paid every minute of every day, and inevitably causes wages or salaries to fall short of what they might have been.

We correct the imperfections and make the vision perfect.

A. A. FOWLER
Phm. B. Eye Specialist
Ground Floor 373 George Street

CHIROPODIST
DR. N. D. FOOTE
107 Barrie Bldg.
Hours: 9 a.m.-5.30 p.m. Evenings by Appointment.
'Phones: Res. 691J, Office 1730W.
Belleville Tues. and Wed.

Dr. Goodwin
Chiropractor
PALMER GRADUATE
106-108 Barrie Building.
Lady Attendant. 'Phone 431
Hours: 10-12 a.m., 2-4 and 7-8 p.m.
Office Closed Tuesday and Thursday Evenings.

SIGNS That Deliver Your Message
214 HUNTER STREET
Phone 881
HARRIS & BODDY
Formerly Blade's Sign Shop
Expert Workmen
Real Service
For Twelve Years with J. J. Turner & Sons, Ltd.

'It's Confidence That Does It'

Seeds! Seeds!

You intend your Garden to help supply your Table with Fresh Vegetables. Use our Highest-grade EWING SEEDS, and you can confidently expect Vegetables of Real Quality. We sell them in Bulk by the Ounce. Cheapest and best way to buy Seeds.

Flower Seeds of the same sterling Ewing Quality, in liberal packages. Get your supply Early!

PORTER S. WHITE CO.
334 George Street 2 Phones 1960-1961

ALL STAR CAST
FLAMING YOUTH
& VAUDEVILLE
CAPITOL - NOW

The Evening Examiner

PROBABILITIES.
To-day, cloudy and cool. Wednesday, fair and rather cool.

VOL. LIV., No. 95 | PETERBOROUGH, TUESDAY, APRIL 22, 1924 | PRICE THREE CENTS

A Ten Thousand Yard Sale of Wash Goods and Cotton Fabrics—Four Price Groups—Bargain Annex, Wednesday

SEE OUR ADVERTISEMENT ON ANOTHER PAGE OF THIS PAPER

The GRESSMAN Company Limited

MILITARY RULE NECESSARY FOR SPAIN'S FUTURE

King Alfonso Approves Directory Control Now In Full Activity—Time Required to Manifest the Results of the Change — King's Conception of His Duty.

LOVE COUNTRY FIRST.

PARIS, April 22.—(Canadian Press).—King Alfonso views the military directory governing Spain as necessary to the future elfare of the country, according to the correspondent of Figaro, who has interviewed the Spa ish sovereign at Madrid.

"The directory is now in full activity," Alfonso is quoted as saying. "So important a task obviously cannot be accomplished in a single day. There is no sense in knocking down if you don't at the same time build up, for it must be admitted that everything in the regime prior to the directory was found on unstable bases—was elaborated on false notions—and that we lacked the requisite energy to react against the state of things. That is why each of us in in reality responsible for the past errors."

Asked his conception of the role of a modern monarch, the King, after a moment's thought, replied:

"A kingship is not a vocation that one chooses. It is a duty thrust upon us. I have been king since childhood and all my education was inspired by the royal functions I had to fulfill. I was always taught to obey my people and love my country—as a Spaniard first and then as a king. If I had been free to choose my own career I probable would have been a soldier and should never have wanted to be a king. But I was born a king, and whatever may happen, under whatsoever circumstances, I shall always be at the service of my country."

EDMONTON BREWERIES TO DELIVER ON MAY 1

EDMONTON, April 22. — Beer deliveries from brewereis to private houses will commence May 1, Liquor Commissinoer R. J. Dinning announced here Monday. It is expected the Act will go into effect in its entirety about May 15. Government liquor sores will be opened throughout Alberta between May 15 and May 31, he said.

BOY KILLED WITH SHOT-GUN.

DENZIAL, Sask., April 22. — While their parents were away to church, the small sons of Mr. and Mrs. John Hersog played with a loaded cartridge that they had found. They put the shell in a shotgun and pulled the trigger. The elder boy was killed instantly.

SIR GEORGE FOSTER FRIDAY.

SIR GEORGE E. FOSTER WILL SPEAK IN THE CAPITOL THEATRE ON FRIDAY EVENING, AND NOT WEDNESDAY, AS PREVIOUSLY ANNOUNCED. PLEASE KEEP THIS DATE OPEN AND HEAR WHAT ONE OF THE LEADING EXPONENTS OF THE LEAGUE OF NATIONS HAS TO SAY ON THAT SUBJECT. 1d96

PETERBORO RANGERS.

ALL DRILLS ARE CANCELLED UNTIL FURTHER NOTICE. LEWIS GUNNERS ONLY WILL PARADE TUESDAY, APRIL 22ND, AT 7:30 P.M., FOR PAY. BY ORDER, LT.-COLONEL F. L. BRADBURN, O. C., PETERBORO RANGERS. 2d96 1615

COMING.

DR. MACTAVISH, OF THE DOUGASS INSTITUTE, TORONTO, WILL BE AT THE EMPRESS HOTEL, TUESDAY, WEDNESDAY AND THURSDAY OF THIS WEEK, AND WILL ADDRESS THE PUBLIC DAILY AT 3 P.M., AND 8:30 P.M., AND WILL BE AVAILABLE ALSO FOR DIAGNOSIS FOR THOSE DATES. CONSULTATION FREE; NO OBLIGATION. LADY OPERATOR IN ATTENDANCE. 2d96 1616

SUMMER WOOD.

PINE MILLWOOD CUT 12 IN. LONG, $4.00 PER TEAM LOAD.—ALFRED MACDONALD LUMBER CO., LTD., PHONE 176. 3d96 1588

DON'T FORGET

DANCE IN TOWN HALL, LAKE FIELD, ON APRIL 23TH. GOOD 5-PIECE ORCHESTRA AND REFRESHMENTS. COMET BUS LEAVING POST OFFICE AT 8 O'CLOCK. 4d97 1590

Montreal Tourist Tide Floating In

MONTREAL, April 22.—(Canadian Press). — That Montreal is on the eve of its biggest automobile season and that from 175,000 to 300,000 cars will enter the Province of Quebec this year is the conviction of officials of the Royal Automobile Club of Canada, expressed here last night, and based on correspondence and reports received by George A. McNamee, Secretary of the club. United States cars from Miami, Florida, Washington and Philadelphia have already reached Montreal, and for the first time in the history of the club citizens of the United States are inquiring for information as to car rates to Europe, indicating that they will drive from New York, Chicago and other points to this city and take ship here for European ports.

LAST DOLLARS BOUGHT PISTOL

Stranger Who Committed Suicide in Montreal Died Rather Than Beg--Directs Body For Dissection.

MONTREAL, April 22. — A verdict of suicide was returned here yesterday in the case of the unidentified man who shot himself through the head in an uptown cafe early on Sunday morning. He died at the General Hospital shortly before noon the same day.

A letter was found in the man's pockets in which it was stated that the writer had shot himself, and that no one else was to blame. He added that he had pawned all his belongings and out of his few remaining dollars had bought a revolver with which to kill himself, as he was unable to find employment, and rather than beg or starve, would end his life.

"I know very little about palmistry," said a paragraph of this letter, "but have noticed a decided break in my life line to take effect about this time in my life." The letter ended with a request that his body be given to the medical students at a university.

The deceased was a man about 50 years of age, bald, clean shaven and neatly dressed.

STRUCK A FREE AGENT.

CHICAGO, April 21. — Amos Strunk, one of the two surviving members of the former four-time pennant winning Athletics, to-day was reclased by the Chicago White Sox, leaving only Eddie Collins, captain of the Sox, in the game. Strunk, who came to Chicago five years aog, was unconditionally released.

ORDER 10 LOCOMOTIVES.

PERTH, Australia, April 21. — (Canadian Press Cable via Reuters.)—The Western Australia government has accepted the tender of the North British Locomotive Company for the supply of 10 locomotives at a cost of £76,000.

UKRAINIAN SENTENCED.

MOSCOW, April 21.— The Ukrainian leader, General Shpak, charged with responsibility for many pogroms aaginst the Jewish population of Soviet Russia, was sentenced to death to-day, but his sentence was later commuted by the court to 10 years in prison.

THE U.F.Y.P.O. MEETING WILL BE HELD TUESDAY EVENING, APRIL 22ND, IN THE CLUB ROOMS, ON SIMCOE STREET. 1d

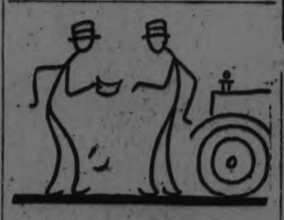

Buy a car this very week,
Used Car ads will help you seek.

READ THE WANT ADS

If inconvenient for you to call at the Examiner Office, 'phone 1600 and we will call for the advertisement and give you the cash rate. 1c. per word, figure or letter first insertion. 1-2c. per word for subsequent insertions.
Classified Advertising, Cash.

Hundred Cases of Whiskey Removed From Department

Daugherty Investigating Committee Hears the Officials Kept Confiscated Liquor For Their Friends—Rich Convicts Given Privileges.

WASHINGTON, April 22.—Allegations of liquor disappearance at the Department of Justice, of defaults in anti-trust law prosecutions, and of privileges extended to "millionaire convicts," at Atlanta Federal penitentiary, were made Monday before the Senate Daugherty investigating committee.

Speaker Gillett of the House was allowed to open the hearing by entering an emphatic denial that any of the liquor seized by the Department ever reached him, and Chairman Thompson of the Federal Trade Commission, who will be heard to greater extent later, began an account of that body's endeavor to induce the Department of Justice under Attorney-General Daugherty to institute criminal proceedings under the anti-trust law.

F. M. Boucher, a clerk dismissed by W. J. Burns, from the Bureau of Investigation of the Department of Justice in 1921, said officials in the Department had been accustomed to keep good liquor from seizure in their offices, for dispensing to friends, while Alonso E. Bunch, who got a court order for the restoration of over 100 cases of whiskey, told a story of long and fruitless efforts to get it back, and asserted that it had all been "drunk up." E. B. McLean, Washington publisher, got some of it, Bunch insisted, on the word of a man who hauled it away from Department of Justice store rooms.

KILLS SLAYER OF HIS SON.

Father Refuses to Wait Process of Law, but Shoots and Fatally Wounds Alleged Murderer.

CHICAGO, April 22. — A father refused to await the process of law, but shot and fatally wounded his son's slayer, John Rose, outside a court room in the county building yesterday.

A half dozen shots rang through the marble corridors and threw the county courts into a turmoil as Rose dropped. He died in a nearby courtroom.

Rose was facing trial for murder in connection with a shooting at the Checker Taxicab Company's plant.

A man named Sexton, said by the police to be the father of Rose's victim, and to have shot Rose, was rushed to a cell.

ONE MAN KILLED IN CAR ACCIDENT

Stuck in the Face by a Wooden Fence Rail

TORONTO, April 22.—(Canadian Press)—George Allan, aged 23 years of Napanee, who roomed at 152 Mavety street, was killed almost instantly last evening a mile east of Pickering, when struck by wooden fence rail, which pierced windshield of motor car in which he was riding, and caught him directly in the face.

The motor car, containing eight persons was proceeding towards Toronto from Whitby, and when about one mile east of Pickering village, Avery Brown, who was driving car noticed another automobile approaching with glaring headlights Brown swerved car to one side and auto struck iron post guarding embankment. Wooden rail on top of post smashed windshield and struck Mr. Allan. Other members of the party escaped injury.

Two Mother Cats Adopt Black Fox

PICTON, April 22 (Canadian Press). — At a Prince Edward black fox farm a litter of pups was born to Mrs. Fox, and she utterly refuses to own them or have anything to do with them.

She repeatedly carried the pups from the box den in the enclosure, placing them on the cold ground outside.

Superintendent Osborne as many times placed them back again.

At last, for fear the pups would perish, the neighbourhood was canvassed for mother cats.

Two were commandeered. One kitten was left with each cat and three of the young foxes were adopted by each.

Cats, kittens, and foxes are all doing well.

To-morrow Opens the Motor Show

BRITISH LABOR PARTY CONFERENCE DECLARES LOYALTY TO MACDONALD

Premier Said He Didn't Care What Happened to the Labor Cabinet So Long As Good Work Was Done—Voices of Dissent Drowned Out By Approbation of Delegates.

YORK, Eng., April 22.—(Canadian Press).—The Prime Minister, Ramsay MacDonald, appeared again Monday before the Independent Labor Party conference, delegates of which since the Premier's speech of Saturday last have been freely criticizing the Government's attitude on the experts' reports.

The head of the Labor Government apparently was not greatly concerned over the protests, and in his customary precise manner reiterated his position. He made it plain that he did not very much care what happened to the Labor Cabinet, so long as good work was done, and he pointed out while the Government was doing its best, it would not necessarily always come up to expectations.

Dissident voices were drowned in the general approbation of the Premier's speech, and a resolution expressing loyalty to him and the Labor Cabinet was carried, although some of the delegates protested that they were not being given an opportunity to debate on the resolution. One Wolverhampton woman delegate hotly denounced any compromise by the Labor Government on socialism.

A Birmingham delegate moved that the Independent Labor members of the Government should oppose all votes on supplies having to do with armaments, but an amendment by F. W. Jowett, Commissioner of works, demanding that the meeting accept the resolution calling for an international conference on disarmament was carried, 365 to 196.

RATEPAYERS OF RURAL SCHOOLS DEMAND CUT IN TEACHERS' SALARIES

Dufferin County School Association Submits Resolution to the Ontario Trustees' and Ratepayers' Association For Downward Revision of Salary List — Inspectors Mentioned Too.

Miss McPhail's Ideals.

TORONTO, April 22. — Severe criticism of present day rural school conditions was made both in the moving of resolutions and in addresses yesterday at the opening session of the Trustees and Ratepayers' Association. Urban trustees met in separate session. Dufferin county association submitted a resolution that the opinion be expressed that the time had arrived when teachers' salaries should be revised downwards.

Artemesia township association asks that the Ontario Association oppose increases to Public School Inspectors and that county councils have the right to dismiss school inspectors. Resolutions have also come local associations for and against consolidated schools.

Monday afternoon it was evident that there was a sharp division of opinion as the advisibility of having township school boards instead of boards for each school section. Malcolm McBeth, Milverton, made an address supporting the township board system while Peter Boyer of Moorefield vigorously opposed it. Other speakers were Agnes McPhail, M.P. and Miss I. M. Galbraith of Brampton. President J. W. Goodfellow of Stroud presided.

Ideal of 'Grab'

Miss McPhail said that rural education in Ontario had stood still for years and was out of touch with life as it was lived to-day. "Education to-day" she said "seems to be learning to get as much as possible with the least possible work. Education does not try to dignify labor and if followed to its logical conclusion would lead right away from labor. Labor seems only to be dignified when the other fellow does it."

She criticised school boards because their only consideration of qualification seemed to be to have the children pass examinations. The present rural educational system she said could not be wiped out in a day and another substituted but people could be aroused to demand better than they were getting. The idea that grabbing what one could for himself was success must be squelched said Miss McPhail. She also criticised Normal School because they trained teachers only for graded schools and not for rural schools. Character tests she said should be part of an examination as well as routine studies. People she continued must get a new idea of patriotism. Wars did not make all history Wars blotted history and the place to prepare for peace was in the schools.

Township Boards

Mr. McBeth supporting township school boards traced the history of organized education Ontario showing where the local trustees had steadily lost power in the control of their local education systems until now they had little but the hiring of the teacher and the caretaker. He argued that a board for a township would have more power and would be able to get for rural children many of the advantages of urban children. It would also equalize the tax rates in townships for school purposes and do away with overhead expenses. Mr. McBeth said that 53 per cent of the rural schools of Ontario showed fewer than 20 pupils. In Toronto a board of education of sixteen looked after the education of 75,000 children while in the ordinary township there were 45 trustees to 300 children.

Facilities Lacking

Miss Galbraith speaking of the health of the rural child said that proportion of defects as between city and country was about equal but the country children had not the facilities for improvement that the city children had. She went into the matter of individual rural schools stating that in many there were not proper sanitary arrangements.

Mr. Boyer opposed townships boards declaring that what little rural section had not to do with the education of their children would be taken away by such a system. It would be just getting another step nearer autocracy he said and it would widen the field for graft and dishonesty.

Prince Ends His French Holiday

LE TOUQUET, France, April 22.—(Canadian Press).—The Prince of Wales, preserving to the last his incognito as Earl of Chester, motored to Boulogne Monday and will return to England after a stay in France somewhat longer than he anticipated. The Prince passed the morning on the golf links and the afternoon in the Casino. Before leaving he expressed great satisfaction with the manner in which his incognito had been respected during his visit.

NEW CHINESE CONSUL LANDS AT VICTORIA

VICTORIA, April 21.—Lo Chong, the newly-appointed Chinese Consul General in Canada arrived here to-day on the steamer Empress of Russian, en route to Ottawa. In an interview Mr. Chong, who is a graduate of Oxford University, said that everything would be done to make stronger the commercial bonds between China and Canada. Referring to immigration he said that the Chinese authorities understood thoroughly the desire to work out the Chinese immigration act of Canadian Parliament.

Mr. Chong stated that he had been instructed to encourage the export of fish and lumber to China from Canada.

Those Who May Vote On the C.G.E. Bylaw

Those who are entitled to vote on the C. G. E. bylaw on Wednesday, are owners, tenants, income voters, and wives and husbands of owners and tenants. Everyone whose name appears on the voters' list may cast his or her vote.

American Labor Urges Mild Beer For Workingmen

Appeal Made For "Palatable Nourishing Drink"--Reds Favor Prohibition Because of the Disorder and Unrest It Fosters For Them.

WASHINGTON, April 22. — Another attempt to bring back 2.75 per cent. beer by modification of the Volstead Act, was made on Monday before the House Judiciary Committee.

Samuel Gompers, president, and other representatives of the American Federation of Labor, vigorously urged legislation that would permit once more the sale of beer with this alcoholic content, on the ground that it would give the working man a "good, palatable, nourishing drink," that had "warmth" to it.

Matthew T. Woll, president of the Photo-Engravers' International Union, and also a vice-president of the American Federation, declared the Eighteenth Amendment did not attempt to define what drinks were intoxicating, and that Congress had the power to legalize the sale of a 2.75 per cent. beverage.

Members of his organization, Mr. Woll asserted, are strongly in favor of modification. He said the only opposition to the resolutions of the Photo-Engravers Union declaring its stand on the question, came from the "Reds," whom he declared to be "feeding" on the disorder which has been brought about through attempts to enforce prohibition.

SELL LESS STRONG LIQUOR.

Quebec Government has Handled $65,000,000 Worth of Liquor with Profit of $12,000,000.

QUEBEC, April 22.—In the course of the three years of operation of the Quebec liquor law, which will come to a close on April 30, liquor to a total amount estimated at about $65,000,000, has been sold in the province of Quebec, under government control, and profits reaching over $12,000,000 will have been realized by the commission. This includes a 4-million-dollar surplus expected to be announced by the commission for the past year's operations.

There has been a very big decrease in the sale of high percentage liquors, such as whisky, brandy and gin and only for the compensation resulting from the increased sale of wines the revenues would have been affected to a great extent. However an increase of between 600 to 700 per cent. is expected to be recorded in the sale of wines, and though the profit in such lines has been based on a low margin, the vastly increased sale is expected to compensate fully for the reduction in heavy liquors.

There is no increase reported in the sale of beer, which though in the hands of the brewers, is under control of the commission through the tavern. The brewers claim that the year 1923-24 has been a normal one.

GERMANS READY FOR CONFERENCE

Notes Sent to the Principal Allied Countries Outlining Position.

(By Carl D. Groat, United Press Staff Correspondent)

BERLIN, April 22—Germany has prepared a careful program for her conduct during the coming negotiations in Paris to effect a settlement of the reparations question on the basis of the Dawes report, it was learned to-day and already has sent notes to the principal Allied countries outlining her position.

Following the inquiry addressed to England, in which it was made plain that Germany believes that her sovereignty over the occupied regions should be returned to her and German prisoners restored similar notes have been sent to the other allied powers.

The Foreign Office intends these notes to serve as clarifying the German position in accepting the Dawes report should serve as an additional basis for negotiations.

It is no secret that the Foreign office, in view of Premier Poincare's recent attitude feels that there still is a considerable divergence in the Franco-German viewpoints.

ATE POISONED SUGAR.

REGINA, April 22. — According to a report reaching this city from Arcola, Robert Mitchner, the young son of Mr. and Mrs. Mitchner, died on Monday, it is believed from eating poisoned sugar. The whole family, five altogether, are reported ill from the same cause.

BOYS BREAK LEGS.

PORT ARTHUR, Ont., April 21.—Two boys named Banulls and Wullow, playing baseball on Sunday afternoon, collided at first base, and both were taken from the field with fractured legs.

ETERNAL CITY CONFERS HONOR OF CITIZENSHIP ON PREMIER MUSSOLINI

Separate Fires Hit Doukhobors

NELSON, B. C., April 22. — The Doukhobor schools and the residence of Peter Verigin, President of the Christian Community of Universal Brotherhood in the district of Brilliant, 25 miles south of here, burned to the ground Monday morning. Officials are investigating.

Verigin's residence burst into flames at 2 a.m. and fifteen minutes later fire broke out in the Brilliant school, 300 yards distant. Two schools, which were on the other side of the river and a quarter of a mile apart, burned at the same time. This brings the total of Doukhobor schools burned in the district in the last two years to seven.

"BIG BUSINESS" FOR COOLIDGE"

Elbert H. Gary of U.S. Steel Adds His Approval to Harding's Successor—Election Year Reference Depresses Market.

HOBOKEN, N.J., April 22.—Forecasting continued prosperity, Elbert H. Gary, Chairman of the United States Steel Corporation, nevertheless cautioned the stockholders at their annual meeting to-day that they need not be surprised at further recessions in business as a natural consequence of this year's presidential campaign. Mr. Gary severely criticized Congress and its policy of investigations, while he praised the administration of President Coolidge.

The unfavorable construction placed by Wall Street upon the steel magnate's remarks, always accepted as an indication of the current business trend, was reflected in a sharp break in the stock prices. United States Steel common dropped nearly three points and 66 separate stocks established new low prices for the year.

BURGLARS RANSACKED APARTMENT IN PARIS

PARIS, April 21.— Burglars today ransacked the apartment in the Rue Boissire of the Mexican Marquis Del Fiero, whose wife is a United States citizen, during their brief absence. They took the jewels of the Marquisse, said to have been valued at 200,000 francs, $1,500, and 600 francs in money, and all the personal papers of the Marquis.

The intruders used false keys to gain an entrance in the apartment. While robbing the place they used rubber gloves and therefore left no finger prints or other clues.

PRESBYTERY EQUALLY DIVIDED OVER UNION

SARNIA, Ont., April 22.—At a meeting of the Sarnia Presbytery on Monday a motion to petition the Dominion Parliament to pass the Church Union Bill without amendment was defeated on a tie vote after a hot argument. The Unionists claimed the merger plan was a God-given opportunity to join up with the Methodists and Congregationalists and institute into that church some good doctrine. The Antits claimed it was a plot to submerge the Presbyterians.

Grandeur That Was Rome of the Caesars Shall Be Revived By the Silent and Unflinching Tenacity of Her People, the Vision of Her Leader.

Premier's Apostrophe.

ROME, April 22.—(Canadian Press).—Benito Mussolini, Italian Premier, was made a Roman citizen yesterday in a... imposing ceremony participated in by a distinguished assemblage, on the anniversary of the founding of the city. The Premier received the honor from the hands of Signor Cremonesi, Royal Commissioner for Rome, who delivered a eulogistic address and presented the head of the Government with a suitably inscribed parchment.

Premier Mussolini in reply thanked the authorities of Rome for the honor conferred upon him, expressing his great love for the historic city and his high purpose to work for a Twentieth Century Rome worthy of the ancient glory reflected from the Seven Hills.

Task Not Accomplished.

"Truly," the Premier said, "I should have preferred Mother Rome to receive me as a citizen when my task was accomplished. What I have done for Italy is little; for Rome nothing, or almost nothing. But if this exceptional and unexpected honor is a testimony of my great love for the city, then I accept with a grateful and tranquil conscience."

The problems facing Rome, he declared, were problems of practical necessity and moral grandeur, the latter depending on the solution of the former.

"Rome," the premier concluded, "must not be a modern city in the banal sense of the word, but must be a city worthy of her glory, which must be revived immediately to be handed down to future generations as a heritage of the Fascisti epoch.

Tenacity Demanded.

"Already the vision of this new Rome appears to me a smiling vision, a living certainty. However it demands the Roman virtue of solent and unflinching tenacity, which virtue must become the sacred patrimony of the Italian people.

"This is the wish I form to-day, the anniversary of the day when a Roman ploughshare traced the sign of an infallible destiny. I hail, thee, Goddess Rome, in behalf of those who were, are and shall be your sons, ready to die and suffer for thy power and glory."

SEVERE EARTHQUAKE ROCKED MEXICO CITY

MEXICO CITY, April 22.—A severe earthquake shock, lasting for one minute and 26 seconds, rocked Mexico City and the Plateau region of Mexico shortly after one o'clock yesterday afternoon. Slight material damage was reported from various points affected by the tremor. There was no confirmation of reports that there had been loss of life.

INVITATION TO CITIZENS.

THE UTILITIES COMMISSION CORDIALLY INVITE THE CITIZENS OF PETERBOROUGH TO VISIT THE NEW ELECTRIC SUB-STATION AT AYLMER AND SHERBROOKE STREETS, ON THE AFTERNOONS OF THURSDAY AND FRIDAY OF THIS WEEK, FROM 3 TO 5:30 O'CLOCK, AND FROM 7 TO 10 O'CLOCK TO VIEW THE NEW BUILDING AND EQUIPMENT. 3d98 1625

The Motor Show Messenger

Vol. 12 | MONDAY, APRIL 22, 1924 | Price No Cent

MOTOR SHOW SPECIALS

CARDS—
The I.O.D.E. — Cards in the Recreation Room on Thursday Afternoon and Evening and Friday Afternoon.

MIDWAY AND ART—
The Wonderful Midway Exhibit and Art—South-west Gallery.

TEA ROOM—
Otonabee Chapter are serving Tea Each Afternoon in the Cavalry Room.

THE DANCE—
In the Band Room Every Evening.

MUSIC—
Prof. Gliddon and Orchestra — A Special Programme Each Evening.

YOU'LL ENJOY THEM ALL!

MOTOR SHOW

Advance Sale Tickets, 5 for $1.00, are now on sale at all the Banks and Drug Stores.

FOR SALE

$3,400—Small House, central, 2-piece plumbing.

$3,000—Brick Cottage, plumbing. Easy payments.

$3,600—Brick House, 7 rooms, good location.

$4,500—Brick Bungalow, modern, central.

$5,500—Brick Bungalow, hardwood floors, fire-place and mantel, newly decorated.

TAYLOR & HOWDEN

144 Hunter Street.
Real Estate 'Phone 1462

LOST

WANTED — GARDEN WORK AND tree pruning to do. Apply 457 Parnell street. 6d-1d-99-2150.

LOST— 3 C.N.R. TICKETS, 2 ADults, 1 child's. Finder please leave at Examiner. Reward 3d-97-2204.

LOST— A PAIR OF GLASSES, IN case ,between C.P.R. and Charlotte street, on George. Reward. Finder please leave at Examiner. 2d-97-2215.

LOST— ON THURSDAY, A BLACK dog, part coach and collie, in the yard of the Munro House. Any one knowing of its whereabouts please 'phone 993r5. 3d-96-1584.

LOST— SILVER WATCH, SATURday, on George, Hunter or Stewart streets. Keepsake, valuable to owner only. Reward. 'Phone 852, or leave at Examiner. 3d-98-1638.

LOST—$4, IN BROWN BAG, CONtaining ear-rings, snap-shot, change, bill from Mr. Fine, also receipts. Would finder please return same to Examiner, as the owner can not afford to lose same. 3d-96-2166.

ARCHITECTS.

W. & WALTER R. L. BLACKWELL—Architects. Office, Bank of Commerce Building, corner of Hunter and Water Streets. Telephones, Office, 1300J; Residence, 1272.

BARRISTERS AND SOLICITORS

GORDON & O'BRIEN — Barristers, Solicitors, Notaries. Money to loan on easy terms. Special attention to Patents and Trade Marks Phone 219. G. N. Gordon, K.C., M.P.; J. A. O'Brien.
Mr. Gordon will be in his office each Saturday, during the Session.

S. T. MEDD—Barrister, Solicitor, Notary. Office over the Dominion Bank, corner of George and Simcoe streets. Telephone No. 22. Private funds to loan at current rates upon easy terms.

PECK, KERR & McELDERRY, Barristers, Solicitors and Notaries. Office, Water street, Peterboro. Money to loan at the lowest current rates of interest on easy terms of payment. E. A. Peck, F.D. Kerr, V. J. McElderry.

O'CONNELL & CORKERY, Barristers, Solicitors and Notaries. Money to loan at the lowest current rates of interest. Daniel O'Connell, John R. Corkery, Hunter street, two doors west of the Post Office.

DUMBLE & JOHNSTON—Barristers, Solicitors, etc. Office, over the Toronto Savings and Loan Company, George Street. D. W. Dumble, K.C., W. Johnson.

A. E. DIXON—Barrister, Solicitor, etc. Office, Hunter and George streets. Entrance next to Madill's drug store.

HALL & HALL—Barristers, Solicitors and Notaries Public, Hunter street Peterborough next to St. John's Church. Money to loan at the lowest rates of interest. E. H. D. Hall. Basil D. Hall.

MOORE & WEARING—Barristers and Solicitors, 405 Water street, opposite the Post Office. Money to loan at the lowest current rates of interest. Jos. Wearing, M.A.

S. R. HALL—Barrister, Solicitor, etc. Peterboro, Ont. Office, corner of Hunter and Water streets, over the Canadian Bank of Commerce. Trust Funds to loan on easy terms of payment.

JAMES FORDYCE STRICKLAND—Barrister, Solicitor, Notary Public. Money to loan. 375 Water street, Peterboro. Phone 191.

WILFRID F. HUYCKE, Barrister, Solicitor, Notary Public. 395 Water street. Telephone 239.

MEDICAL.

DR. BUCHANAN, F.R.C.S. Edinburgh; M.R.C.S., Eng.; L.R.C.P., London. Eye, Ear, Nose and Throat Specialist. Hours, 9-11, 2-4 p.m., and 7-8 p.m 'Phone 519. Office, corner Water and Murray streets.

DR. C. C. CRAGG—Eye, Ear, Nose and Throat Specialist. Office 295 Charlotte street, formerly occupied by Dr. Neal. Hours—9-11 a.m, 2-4 p.m., 7-8.30 p.m. Telephone: House 980J, Office 2185.

NOTICE.

DR. C. B. WAITE, M.D., C.M.—Post Graduate London ,Eng., 300 Charlotte street. Office hours: 9 to 11 a.m., 2 to 4 p.m., 7 to 8 p.m. 'Phone 344.

MONEY TO LOAN.

We have funds to loan on Real Estate Security at the lowest rates. GORDON & O'BRIEN. Phone 219.

OSTEOPATHY.

DR. WILL A. SETTLE—Osteopathic Physician. Office in Crown Apartments, 124 Hunter street, Corner Water and Hunter streets. 'Phone 649. Office Hours, 9 to 11 a.m., 2 to 5 p.m. and 7 to 9 p.m.

DR. MARY E. DAVIDSON, Osteopathic Physician, 308 Charlotte street, Peterborough, 'phone 1014W. Hours, 10 a.m.-12m; 2 p.m.-5 p.m.

INSURANCE.

FRANK A. BLACK—209 Barrie Bldg., Peterborough, Ont., representing Manufacturers' Life Ins. Co. 'Phone 808. Residence 2230.

Advertise in the Examiner

LIVE STOCK FOR SALE

FOR SALE— A CHOICE HOLSTEIN bull calf. His dam milked 85 lbs. of milk, testing 3.7 milk in one day. Average test per year nearly 4 p.c. Cash or time. Harry Seymour, Cavan. 6d-96-1473.

FOR SALE—A GENERAL PURPOSE horse. Apply 27 Dumble avenue. 3d-97-2197.

FOR SALE—ONE TEAM DEMOCRAT, also one horse waggon, in first-class condition. Apply 48 Lansdowne. 3d-96-2162.

FOR SALE—1 MILCH COW, PART Jersey; 1 Jersey heifer, 1 year old; 1 dozen hens; also Ford touring car, slightly used. Apply Examiner for address. 3d-98-2225.

FOR SALE — A HOLSTEIN COW, good milker. Also young pigs. H. Emery, half mile east of Lift-Lock. 3d-97-2205.

FOR SALE — 1 BLACK MARE, 5 years, 1 brown, 4 years, 1 black mare 7 years, 1 bay horse 6 years. 'Phone 858, 508 Elm street. 3d-97-2192.

FOR SALE—ONE YOUNG HORSE, 6 years old, one heavy horse, middle-aged, weight 1,400 1-2 pounds. Good worker. Guaranteed. Sell reasonable or change for a lighter one. On corner of Woodbine and Cameron avenue, East City. 3d-97-2200.

FOR RENT

A 3-ROOMED FLAT FOR RENT, Hardwood floors, etc. Apply Examiner. 3d-97-2181.

FOR RENT—4 LARGE ROOMS, AND garden. 273 McDonnel. 3d-97-2168.

TO RENT—HOUSE, NORTH SMITH, on Bethune street. Apply 767 Bethune. 3d-96-2163.

TO RENT — 6 ROOMED HOUSE, and conveniences. Apply 535 Bolivar. Central. 3d-96-2146.

TO RENT — MODERN, 6-ROOMED house, north. 'Phone 1693M. 3d-98-2221.

TO RENT — SMALL, HEATED APartment. Central. 'Phone 1232J. 6d-101-2242.

TO RENT—MODERN FIVE-ROOMED apartment, furnished completely. Central. Apply Examiner for address, 3d-98-2209.

TO RENT— HEATED, FURNISHED apartment, suitable for two. Apply 576 Aylmer. 'Phone 639J. 3d-96-2142.

FOR RENT — FRONT SUITE MELdrum Apts., Water street, 5 rooms, bath. Heated. W. J. Hopwood, 366 Water street. 3d-98-2212.

FOR RENT — FOUR ROOMED APapartment. All conveniences. Heated. Central. Apply Box 2144, Examiner. 3d-96-2144.

FOR RENT— COMFORTABLE FURnished bedroom and sitting room. Central. Apply Examiner for address. 3d-98-2220.

FOR RENT — SMALL, BRIGHT, 5-roomed red brick cottage. Central. Water, lights and toilet. Apply 293 Dalhousie street. 'Phone 273J. 4d-99-2232.

TO LET—FURNISHED ROOMS, CENtral. Apply Examiner for address. 3d-98-2241.

TO RENT— A SMALL, DETACHED house, 2 bedrooms, bath and toilet above kitchen and sitting room with basement below. Rent $20. Hunter streedt east. 'Phone 821J. 3d-98-1635.

FURNISHED ROOM, CENTRALLY located. With board if desired. Would suit lady. All conveniences. Private family. 'Phone 1423. 2d-96-2169.

TO LET—FINE, MODERN APARTments, furnished or unfurnished, small or large. 'Phone 348. R. C. Braund. 6d-101-1636.

TO RENT—SMALL HOUSE IN WEST end. Four rooms and bath. Immediate possession. Apply 453 Elm street, or 'phone 280 for particulars. 3d-96-2156.

TO LET—A COMFORTABLE, SEVen roomed house, situated on Lake street. Apply 211 Park street, south of De Laval. 3d-96-2157.

TO RENT— HOUSE, PARTLY FURnished. Apply 349 Dublin; call between 6 and 7. 3d-97-2158.

TO RENT—FURNISHED BEDROOM, central. With or without board. 'Phone 2099J. 3d-97-2193.

TO RENT—HOUSE, MODERN, AT 261 Park. Aply 219 Park. 'Phone 1798. 6d-98-2138.

FOR RENT—HEATED OFFICE ON George street. Apply 437 George dtf.

FOR RENT—APARTMENT C, NOVA Scotia Apartments. Heated with hot water, and modern in every respect. Apply 437 George street. dtf.

FOR RENT—HEATED APARTMENT, Grand Central Building. Immediate possession. Apply 437 George street. dtf.

TO RENT — NICE, BRIGHT, FURnished room, central. Suitable for 1 or 2, gentlemen preferred. Board if desired. Apply Examiner. 6d-96-2060.

TO RENT — PART OF DUPLEX house, ground floor. Conveniences. Reasonable. Also garage. Apply 183 Antrim. 3d-97-2184.

HOUSE TO RENT—SEVEN-ROOMED house, with all conveniences, in central locality. Possession May 1st. Apply 386 Stewart street. 26d-106-1692.

TO RENT— NO. 173½ SIMCOE ST. Suitable for store or office. Immediate possession. Apply 437 George street. dtf.

NURSING

NURSING—WANT NURSING TO DO, or would do light housework. Apply Examiner for address. 3d-96-2151.

FOR ADOPTION

FOR ADOPTION — BABY GIRL 5 months old. Very good baby. Apply Mrs. Adjt. Smith, 515 King street. 3d-97-2178.

FOR SALE

DRY HEMLOCK SLABS, CUT 12 inches, per load, $5.00; hardwood, per cord, $12.00; mixed wood, per cord, $8.00. Cutting extra. A. Thompson, 'phone 2290W. 3d-98-2239.

FOR SALE—A POINTER PUNT. Apply 77 1-2 Smith street. 3d-97-2190.

FOR SALE—1 McLAUGHLIN BUGGY, also one heavy buggy. 'Phone 1626W, or 417 Rogers street. 3d-96-1599.

FOR SALE—GOOD STAND FOR ICE cream or any other business. Apply 318 Charlotte street. 3d-97-2180.

FOR SALE—2 PIANOS, 184 PERRY street. 3d-97-2206.

FOR SALE—2 LIVING ROOM RUGS, size of both 10 ft. 8 in. x 8 ft. 8 in. In good condition. Cheap. Apply 260 Rogers street. 3d-98-2240.

PRIVATE SALE OF HOUSEHOLD furniture. Apply mornings and evenings to 343 St. Joseph street. 3d-97-2173.

FOR SALE—COOK STOVE 1 FIRST prize Rhode Island White rooster and 4 pullets. 314 Mark street. 3d-98-2237.

FOR SALE—WALL PAPER, CHEAP, with border. Each second roll, clearing out lines 1c. a roll. R. C. Braund. 6d-101-1637.

FOR SALE—MISSES' BLACK SERGE suit, small size. Apply Examiner for address. 3d-98-2229.

FOR SALE—A FOUR BURNER GAS stove. Apply Examiner for address. 3d-98-2235.

FOR SALE —LADY'S MASSEY BIcycle. Nearly new. Apply 493 George street south. 3d-97-2194.

FOR SALE—GROCERY AND FRUIT store, in good location. Good business. Apply at Examiner office. 3d-98-2222.

FOR SALE—GOOD CLAY LOAM TOP soil, delivered anywhere in the city, two dollars and seventy-five cents for 1¼ yards. 'Phone 821J. 3d-98-2226.

FOR SALE —BICYCLE, IN DANDY running order. Good tires, with carrier, stand ,new fast pump. Cheap. 'Phone 1130W. 3d-98-2214.

FOR SALE— ONE "NEW PROCESS" coal oil stove, three-burner, with oven. Apply 336 Downie street. 3d-98-2208.

FOR SALE— ONE WILTON RUG, 9 ft. x 8 ft., and 2 Axminster rugs, 9 ft. x 6 ft. 6 in. and 8 ft. 11 in. x 12 ft.; 2 mahogany chairs and table, 1 bed and 1 dome. Call mornings and afternoons. Apply 405 Walton street. 3d-97-1612.

FOR SALE— 1 WALNUT BEDROOM suite, oak bedroom suite, toilet sets, tables, chairs and couch, carpet, linoleum and other articles. Apply afternoon, 349 Reid. 3d-97-2179.

FOR SALE—MIXED SLABS, 12 IN., $4.50 per half cord. Dry body hardwood ,$7.00 per half cord. Kindling, $3.00 per load. 'Phone 393. J. F. Gray. 6d-99-2164.

FOR SALE—I HAVE FROST WIRE as usual and just received a car of wire of all kinds, also posts and gates, and will also build fences. Apply Jos. Merrill, 114 Simcoe street. 6d-16-17-22-24-29-2042.

FOR SALE—A QUANTITY OF SECond hand building material. 125 James street. 3d-96-2145.

FOR SALE— EARLY OHIO POTAtoes. 'Phone 977r4. 3d-96-2159.

FOR SALE — COOK STOVE, SUITable for summer kitchen; bed couch, sideboard and other articles. Apply Examiner for address. 3d-96-2153.

FOR SALE— DRESSERS, IRON beds, buffet, china cabinet, combined, table and chairs, sideboard, kitchen furniture, parlor tables, rockers, Morris chair, hall rack, card table, mantel clock and other articles. Apply 59 Aylmer, near Perry. 3d-97-2189.

FOR SALE—COBBLER SEED POTAtoes, also Columbian and Cuthbert raspberry plants. Bert Arnott, 'phone 544r15. 3d-96-2154.

FOR SALE—A NUMBER OF CASES and bottles suitable for making home brew, wine or catsup. Bottles are half pint. 1 case and 24 bottles for crown tap at 75c. Apply Geo. Hillier, 218 Park street or 'phone 1464J. 3d-97-2201.

FOR SALE — MEN'S AND GIRLS' clothing. Examiner for address. 3d-97-2191.

GENTS' WHEEL FOR SALE, $15. Good condition. Apply Examiner. 3d-97-2187.

WOOD FOR SALE.

OUR LARGE STOCK OF DRY WOOD has to be sold at sacrifice prices to make room for this summer's cut. 12 inch hemlock slabs, $6.50 per large team load, $4.50 per smaller load; 12 inch cedar, $4.50 per large team load; 12 inch body hardwood, $9.50 per team load. Purdy Sawmill. 'Phone 650 days, 1922W, nights. 6d-98-2136.

FOR SALE —12 PLATE DISC HARrow and a National gang plough. Apply Harry Seymour, Cavan. 6d-96-1474.

FOR SALE—LADY'S SPRING COAT, slightly worn. Size 36. Apply 283 Stewart street.

WHIPPING CREAM FOR SALE— 'Phone 969r23. 6d-101-2224.

Supervisors Wanted

Wanted by the Peterborough Board of Education, an experienced Male Supervisor of Playgrounds, and Male and Female Assistant Supervisors. Applicants to state qualifications, age, experience, salary expected, and if qualified to teach swimming.

Duties to begin July 7th and continue for six weeks. Apply,

G. H. THOMPSON,
Secretary-Treasurer,
Board of Education.

3d-97-1602.

BABY CARRIAGES, Etc.

FOR SALE— WICKER BABY CARriage. Reversible body. 'Phone 1948M. 3d-98-2216.

AUTOS FOR SALE

FOR SALE — SIX CYLINDER McLaughlin touring, newly overhauled. Consider smaller car in part exchange. Apply 224 Rubidge street. 6d-98-2131.

FOR SALE—FORD TON TRUCK, A1 condition. 1924 license. 'Phone 805. 6d-100-2183.

FOR SALE— OVERLAND TOURING, good running order, with all equipment. New spare tires. In splendid condition. Call at 289 Lake street. 3d-98-2238.

FOR SALE—FORD TOURING, SHOCK absorbers, starter, foot feed, bumpers. Reasonable. 493 George, south. 3d-96-2165.

FOR SALE— FORD TOURING CAR. Apply Examiner for address. 3d-97-2175.

FOR SALE—CHEAP, FORD CAR, IN first-class condition. Olds four-cylinder. Works like new. Cord tires. 'Phone 46J. 2d-97-2231.

MOTOR SHOW SPECIALS AT THE Studebaker-Packard Showroom, 220 Charlotte street: Two McLaughlin Master Six, four-passenger coupes, like new; also McLaughlin touring and Overland touring. 5d-100-2228.

FOR SALE— OVERLAND TOURING car, five passenger, equipped with demountable rims, speedometer, extra tire and rim, electric light. Splendid running order, a wonderful bargain to get a good cheap car for cash or on terms. Apply A. H. Stratton, Review Office, 164 Hunter street, Peterborough. 12d-106-1624.

POULTRY AND EGGS

FOR SALE — SINGLE COMB ANcona hatching eggs, $1.50 per setting. Special price on incubator lots. 67 High street. 'Phone 536J. 3d-97-2185.

FOR SALE — HEN HATCHED chicks, 15 Rocks, Beutles, 483 Albert. 3d-97-2186.

FOR SALE—EGGS FOR HATCHING, Wyandotte and Leghorn eggs. Bred to lay. $1.00 for 15 eggs. 'Phone 1954J. 3d-96-2148.

FOR SALE—EGGS FOR HATCHING, White Wyandottes. Also two young cockerels. 529 Chamberlain street. 3d-97-2170.

HATCHING EGGS —O.A.C. BARRED Plymouth Rocks. Heavy laying strain. Also Irish Cobbler potatoes, grown from select New Brunswick seed. 'Phone 994, ring 3-2. 26d-102-1578.

WANTED.

LIVE POULTRY WANTED, SPECIAL price paid for fat stock till Friday. 'Phone 773, or apply A. Atkins, 520 Elm street, and we will call. 12d-100-1990.

FOR SALE—TOM BARRON'S WHITE Wyandottes and White Leghorns, world's best winter layers. My April pullets laid on Sept. 1st. Hatching eggs $2.00 per 15, $10.00 per 100. Baby chicks 25c. each. A. Brault, 180 Simcoe street. 'Phone 1853J. 12d-107-2230.

WANTED

WASHING WANTED—PRICES REAsonable. Clothes called for and delivered. Apply Examiner for address. 12d-101-2005.

WANTED TO RENT—A PIECE OF ground for garden ,not over 20 to 30 minutes' walk from Charlotte and Stewart streets. Apply at Examiner for address. 3d-97-2174.

WANTED TO RENT—6 OR 7 ROOMed house, bungalow preferred. Must be modern. Apply Box 1632, Examiner. 6d-101-1632.

WANTED TO RENT — 6-ROOMED house, with 3-piece plumbing, near C.G.E. 'Phone 1534J. 3d-98-2218.

WANTED AT ONCE.

CABIN TRUNK, IN GOOD CONDItion. 'Phone 1751J. 324 Bolivar street. 3d-96-2155.

WANTED—CATTLE FOR PASTURE, "year olds"; none older than yearlings taken. J. Cassidy, Burleigh Falls. 12d-102-2w-18-2051.

WANTED — RAGS, BONES, OLD stoves, copper, brass, zinc, rubber, auto tires, wood ashes. Will send a man and clean your cellar or ash house, free of charge. Address Stevens, 364 Mark, street or 'phone 1388W. 26d--2066.

HELP WANTED—Male

FIREMEN, BRAKEMEN, BEGINners $150-$250 (which position?). Railway Box 1758, Examiner. 4-sat-4-m-4-tu-1758.

MAKE MONEY AT HOME—$15 TO $60 paid weekly for your spare time writing showcards for us. No canvassing. We instruct and supply you with work. West-Angus showcard Service, 29 Colborne bldg., Toronto.

YOUNG PEOPLE OF ST. JAMES HELD MEETING

The annual meeting of the St. James' Young Peoples' League was held last evening. The following are the office bearers in the League for next conference year.

Hon. President, Rev. J. D. Richardson, M.A.
President, Elmer Frost.
Secretary, Elsie Stevens.
Treasurer, Gordon D. Richardson.
Vice Presidents: Christian Fellowship, Mrs. E. Hotson; Missionary, Nettie Davis; Christianship, Jean Hamilton; Literary and Recreation, Wilmer Davis; Corresponding Secretary, Edwin Rowe; Pianists, Carrie Fairbrother and Sherman Rowe.

GOING TO GOTHAM? TRY THIS.

On and after April 27, Torontonians will have the opportunity of travelling to New York City on a train which besides affording typical "Canadian National" equipment and service, will cover the route in fast time, via Canadian National-Lehigh Valley Railways. The new train will leave Toronto daily at 5.30 p.m. and land its passengers at the magnificent and centrally located Pennsylvania depot at 8.26 a.m., the next morning.

Besides the usual sleeping car equipment, there will be a drawing room-compartment car and exceptional dining car service.

The return trip should of course be made on the corresponding New York-Toronto train, which will leave the metropolis daily at 6.15 p.m., arriving Toronto 8.53 a.m.

WORK WANTED

WORK WANTED — LIGHT WORK preferred. Truck delivery or light work. 'Phone 1978M. 3d-96-2147.

WORK WANTED—BY AN EXPERIenced gardener. The care of lawns and all kinds of garden work. Apply P. Card, Box 2167, Examiner. 3d-97-2167.

BOARD WANTED

WANTED — BY BUSINESS GIRL, room and board, within five minutes' walk from post office. State terms. Aply Box 2156, Examiner. 3d-97-2186.

WANTED—ROOM AND BOARD FOR business girl. Convenient to city. Apply Examiner for address. 3d-98-2227.

FOUND

FOUND—AIREDALE DOG. OWNER call at 220 Edinburgh street to prove property and pay charges. 3d-96-2152.

FOUND—IN EAST CITY, A SUM OF money. Owner can have same by proving property and paying for ad. Call at 630 George street. 3d-98-2223.

HELP WANTED--Female

WANTED — A WOMAN TO DO housework, 2 or 3 days each week. Apply Examiner for address. 3d-97-1592.

WANTED — A MAID, GENERAL housework. Apply Examiner for address. 3d-97-1591.

WANTED — AN EXPERIENCED maid wanted. Apply at 483 Water. 3d-96-1580.

WANTED—EXPERIENCED NURSEmaid to take care of two children. Apply 521 Hunter street W. 3d-97-2198.

WANTED —EXPERIENCED SALESlady and milliner. Must have references. Must be handy with the needle. Apply P. Black, Cor. King and George street. 1d-96-2217.

TEAMING and CARTING

WANTED— CARTING AND TEAMing. 'Phone 979J. Jackson's Cartage. Excavating, gardens ploughed at reasonable prices. 512 Stewart street. 26d-105-1688.

WANTED— MOTOR CARTING, ALL kinds ,long or short hauling. Beatty Bros. 'Phones 2169-991r2. 27d-1962.

NOTICE — CARTER & TENNYSON will take order for delivery, both light and heavy. Moving a specialty. 'Phone 505, day or night. We solicit your patronage. 6d-100-2182.

NOTICE

CARS WASHED AND PAINTED.—C. Rowe, Front street, Campbellford, at the old Mulhearn livery stand. 14d-105-2081.

FURNITURE RE-UPHOLSTERED, equal to new. Your choice of coverings. Apply Geo. Farrance, 210 Lake street, or 'phone 1966. 6d-97-2069.

F. BARRETT—CONTRACTOR AND builder, alterations and repairs—hardwood floors, 72 Bennoc avenue. Phone 1764J. 26d-712-554

NOTICE— CHIMNEYS BUILT AND repaired. 'Phone 1851W. 26d-115-2014.

NOTICE —CHIMNEYS AND FURNaces cleaned. Roofs repaired and painted. 'Phone 1851W. 26d-115-2013.

WINDOW CLEANING. J. A. FOSter, 585 Patterson. 'Phone 1768J. Storms taken down. 26d-100-1821.

NOTICE—HENRY BROS. CARPENters and builders. Estimates given on new and repair work. Hardwood flooring a specialty. 'Phones 1024 or 2009W. 148 Murray street.

HOUSES, REAL ESTATE

FOR SALE—BUILDING LOT 50 x 150, on Benson avenue. Reasonable. Apply at Examiner. 3d-98-2224.

FOR SALE — A GOOD BUILDING lot. Apply 501 Elm street, or 'phone 1606J. 3d-98-2213.

FOR SALE—A FRAME HOUSE FOR quick sale. Apply 16 New Romaine street. 3d-98-2236.

FOR SALE OR EXCHANGE—BRICK house, modern. Would exchange for Chemong cottage. Apply 344 King street. 3d-22-24-26-2210.

FOR SALE—7-ROOMED BRICK, ALL modern, and garage. West side. Good lot. Terms. $4,900. Apply 344 King street. 3d-22-24-26-2211.

FOR SALE— SIX-ROOMED, SOLID brick house, all modern, Runnymede District, Toronto, lot 25 x 156. Garage. Write 101 Durie Street, Swansie, Toronto, or 'phone Junction 2613W. 3d-96-2141.

FOR SALE— 30 ACRES HALF MILE from city, with brick house, one frame barn with stone foundation and cement stables, all in good condition. Immediate possession. Apply Ben McCoy, R. R. No. 5, 'Phone 1865W. 8d-7-7-8-10-15-17-22-24-1593.

FOR SALE—7 ROOM HOUSE, FULL plumbing, furnace, hardwood floors, mantel, sun room; about 1-2 acre lot. Hen house, garage; lot of fruit. Edge of city, township tax. Real home. See this. Apply 282 George street.

FOR SALE OR RENT— 6-ROOMED bungalow, hardwood floors, furnace, fireplace, 2-piece bath, electric lights, good well, garage, 1-2 acre ground, small fruits; also good poultry houses. In city; north end. 'Phone 1378M. 6d-101-2307.

FOR SALE— NEW HOUSE, WEST end. (Corner Hunter and Walton streets). Hot water heating, hardwood floors, built-in refrigerator, and modern in every respect. Easy terms of payment. Apply 437 George street. dtf.

FOR SALE — FINE 7-ROOMED brick house, stable, garage, 4 1-2 acres of land. Good orchard. Fine situation. Bargain for quick sale. Apply 282 George street. 6d-101-2233.

TENDERS FOR BRICKWORK.

Sealed tenders for Brickwork in connection with the new Waterworks Office and Stores Building will be received by S. R. Armstrong, Secretary Peterborough Utilities Commission ,up to 12 o'clock noon on Thursday, April 24th.

Plans and Specifications may be seen at the Waterworks Superintendent's Office at 253 Hunter street. 2d-96-1611.

TENDERS FOR PAINTING.

Sealed tenders addressed to the undersigned and endorsed "Tender for Painting," will be received at the City Clerk's office up to 5 o'clock p. m. on Tuesday, the 29th day of April, 1924, for painting the buildings at the Lake street bathing beach. Specifications may be seen at this office. The lowest or any tender not necessarily accepted.

S. R. ARMSTRONG,
City Clerk.

3d-17-19-22-1564.

PARKS CARETAKER WANTED.

Sealed tenders addressed to the undersigned and endorsed "Tender re Parks" will be received at the office of the City Clerk up to 5 o'clock on Tuesday, the 29th day of April, 1924, for the caretaking of the City Parks. Tenders to state experience. Specifications may be seen at this office. The lowest or any tender not necessarily accepted.

S. R. ARMSTRONG,
City Clerk.

3d-17-19-22-1563.

CARETAKERS WANTED.

Applications addressed to the undersigned and endorsed "Application" will be received at the City Clerk's Office up to 5 o'clock p.m. on Tuesday, the 29th day of April, 1924, for the positions of caretakers of the bathing beaches at Lake street and at Inverlea. Applicants to state salary expected and experience and to examine the qualifications requested, which may be seen at this office, and state how far they can fulfil them, and also to state if they will furnish a boat.

S. R. ARMSTRONG,
City Clerk.

3d-17-19-22-1558.

GOING TO BUILD?

SEE OUR MODEL of 1924 Ideal Bungalow Home, built to scale. It shows exact appearance of finished House. 'Phone 1261W for appointment.

A. B. CUNNINGHAM
331 Reid St. Builder & Contractor.

THE BUILDING SEASON IS HERE

SPECIFY
Canada Portland Cement for Permanence.
Gyproc Wallboard for Fire Protection.
Murray-Made Roofing for Satisfaction.
White Rock Lime for Whitewashing.

We also keep in stock all kinds of BUILDERS' SUPPLIES at REASONABLE PRICES, and GOOD ANTHRACITE COAL.

THOS. A. REHILL CO.
210 Wolfe St. (near C.P.R. Station)
'Phones: Office 245, Residence 665W

It Pays to Advertise.

H.P.LINDSAY AGENCY CO.

All Kinds of Insurance Written.
24 FIRST CLASS COMPANIES.

— FOR SALE —

6-Roomed Brick House, fairly central—$3,800.

7-Roomed Brick House, furnace, 3-piece bath, cement floor in cellar—garage—$4,000.

10-Roomed Brick House, fully modern, central—$6,500. Would exchange for smaller House.

7-Roomed Brick House, fairly central, good condition—$3,500.

7-Roomed Brick House, furnace, 3-piece bath, cement cellar, hardwood floors, central—$4,500.

6-Roomed Brick House, good locality—$2,800.

Furnished Cottage at Chemong — $1,600.

AGENTS:
L. WEBSTER - 'Phone 1415J
G. ADAMS - - 'Phone 1165M
Office 'Phone - 341.
H P. Lindsay, Residence 1291W.

FOR SALE

$4,400.00 — 7-Roomed Red Brick House; all modern, hardwood throughout.

$5,500.00 — 7 Red Brick Bungalow; all modern, laundry tubs, new; would take lot.

$4,800.00 — 8-Roomed Red Brick House, central; make a good rooming house.

$3,300.00 — 6-Roomed Red Brick House ,all modern; easy terms.

$4,000.00 — 7-Roomed Red Brick House, all modern, 3-piece plumbing, hardwood all through.

$2,000.00 — 5-Roomed Cottage, central, 2-piece plumbing, good lot.

$2,700.00 — 6-Roomed Red Brick House, 2-piece plumbing; a real house; $300.00 cash.

$4,300.00 — 6-Roomed Red Brick House, mantel, hardwood, garage, extra lot, small fruit.

Also Farms and Garden Lots for exchange on City Property.

All kinds of Insurance written up.

J. CHAMBERS & CO.
J. W. DEYELL, Assistant.
Office Phone 1719J; Residence 1594W
— 354 WATER STREET

CEMENT

Pyramid Cement is the highest grade Portland Cement made. Ground from hard rock, it naturally sets to a hard uniform surface with a nice even color.

It goes a little farther than other cements, and sets a little faster.

We can supply your wants from 1 bag to a carload.

Robert Hicks & Co. Limited,
266 Charlotte Street
Phones 47-48
2d-8-15

Lumber Wanted

Highest Cash Prices for any quantities of Birch, Maple, Ash, Elm and Basswood Lumber any thickness.

We have Opened up a Yard here with E. H. MANN, 175 Stewart St., Mgr. 'Phone 249.

The Pedwell Lumber Co., Ltd., of Toronto.
t.t.s-104

HILL, WEDDELL & HILLS

General Insurance Agency
ESTABLISHED 1857
Phone 14 — 124 Hunter Street West

DAVIS-THOMPSON COMPANY, LIMITED

Insurance and General Agency
433 GEORGE ST. — PHONE 40

FOR SALE OR EXCHANGE.

100 Acres of Good Farm Land — 5 Acres of orchard, fairly good buildings, 4 miles from Peterboro, plowing possession this fall. Price $5,500.00
Owner would exchange for a house in town; price $3,000.00.

Frame House — 5 Rooms, partly modern, large lot. Terms to suit purchaser. Price $1,750.00

Brick House—Situated in the North End, modern, and in good repair. Owner would exchange for a smaller house. Price ... $6,500.00

Cottage at Chemong, in a nice part of the Park, fireplace, sleeping porch, etc. Furnished complete. Price $2,000.00
For particulars and inspection, apply

J. T. O'Connell & Co.
136 HUNTER STREET, W.
Phones: Office 376, Residence 1359.

FOR SALE

$4,500—All Modern Brick, oak floors, mantel, sunroom, double lot, garage, hen-house, fruit. Township tax. See this.

$4,400—All Modern Brick, garage, hen-house, good lot, East City.

$4,000—All Modern 7-Room House, brick, stable, East City.

$3,800—New 5-Room Bungalow, hardwood floors, mantle, furnace, south.

$2,600—Brick, 6 rooms, ¼ acre lot, garage, 7 apple trees. Good buy. North.

$2,500—Fully Furnished Cottage and Boat, Stoney Lake, near Burley Falls.

$2,200—New Fully Furnished Cottage, Chemong.

Building Lots, all parts of city, for sale and exchange.

Fully Furnished House, central, to rent.

P. E. RUTHERFORD AGENCY
282 George Street
Opera House Block
'Phone 142J - Residence 646W.

CHINA PAINTING

Mrs. Langley McCarthy Teaches Biscoffs' New and Beautiful Work in CHINA PAINTING

Telephone 790 When You Want Your
PIANO OR ORGAN TUNED
Player Pianos A Specialty.
All Work Guaranteed.
W. H. CUNNINGHAM,
560 Weller Street

WE wish to announce that we have again reduced the price of coal. Best grade

	PER TON
Anthracite at	$16.00
Hillman Coal	13.75
Best Grade Coke	13.75

Order next winter's supply.
Prompt service.
ALL COAL SCREENED
HILLMAN COAL CO.
AGENTS
Cooney & Jopling
Office: 239 Charlotte Street.
Phone 360. tf

JUNK! JUNK!

Highest cash prices paid for all kinds of junk. Gather up all your old Rags, Rubbers, Paper, Iron and Metals, and 'phone us. We will call anywhere in the city.

Coal Orders Taken Now.
A. LOW & CO.,
264 Simcoe Street.
'Phone 597. - - N. & Hol. 1027

4% INTEREST, compounded Half-Yearly, Paid on Deposits

One Dollar opens an account. Special facilities afforded Depositors for the convenient transaction of their business, and accounts are subject to cheque withdrawal.

For Sums of $100 and upwards this Company's Debentures are issued in terms of one to five years.

Bearing INTEREST Half-Yearly at - - - **5%**

435-437 George Street
PETERBOROUGH

ALLIANCE OPPOSING SUNDAY EXCURSIONS

Appeal to Churches For Financial Assistance In Appeal to Privy Council --Trent Ministerial Association Approve — New Teacher at Campbellford

CAMPBELLFORD, April 22.—At the April meeting of the Ministerial Association the chief business topic discussed was a circular received from the Lord's Day Alliance asking for financial aid to carry to the Privy Council an appeal against the decision of the Court of Appeals the original suit being instigated by the Province of Manitoba to test the validity of the Dominion Statute dealing with the Sunday excursion question. The Court of Appeals decided in effect that the Lord's Day Act is unconstitutional and this judgment affects the validity of the statute not only in Manitoba but throughout the entire Dominion.

The circular referred to, states that it will cost at least $10,000 to have the judgment reviewed by the Privy Council and that the burden of the expense must be borne by the Alliance. The Dominion Government is to be represented in the hearing with a view to defending its own enactment.

On motion of Rev. C. F. McIntyre and Rev. G. S. Hammond the Association went on record as appreciating the work done by the Alliance and promising assistance in the legal issue which now confronts that organization.

Sunday next is to be observed in the churches as Lord's Day Sunday and it is likely that a special collection will be taken up, for the purpose referred to above.

Sunday Funerals

On motion of Rev. E. O. Seymour and Rev. H. S. Bennett, the members of the Association agreed to discourage the holding of funerals on Sunday, the opinion being unanimous that such funerals have a tendency to interfere with the regular church services. This matter was brought up by Mr. Seymour and every minister present took part in the discussion.

The Paper

The paper of the day was read by Rev. J. P. McLennan, Baptist pastor of Norwood, whose theme was "The Culture of the Spiritual Life." The discussion was led by Rev. M. L. Hinton who maintained that materialism is no more prevalent to day than it has been at any stage of the world's history. Mr. Hinton added that he has great faith in the people of the present generation.

Mr. McLennan who made his first appearance before the association was highly praised for his scholarly address and a vote of thanks was tendered him on motion of Messrs. McIntosh and Seymour.

The ministers present were: Rev. J. J. Black of Burnbrae, president; Rev. H. S. Bennett, secretary, Rev D. A. Thomson and Rev. M. L. Hinton, of Hastings, Rev. C. F. McIntosh, Rev. E. W. Caffley of Worham, Rev. G. S. Hammond of Warkworth, Rev. J. P. McLennan of Norwood, Rev. E. O. Seymour of Havelock and Rev H. B. Herrington of Cordova Mines.

Engage New Teacher

The internal committee of the Board of Education have engaged Miss Evelyn Weston, daughter of R. C. Weston, town, as kindergarten primary teacher in the public school, her salary to be $1,000 a year and her duties to commence after the Easter vacation. The engagement of an additional teacher for the primary department, which at present is overcrowded, having 110 pupils, too many for the present staff of two teachers, was authorized at the meeting of the Board last week.

Eight applications for the position were received, Miss Weston being the only local lady to apply. She is a graduate of the Campbellford High School and has been teaching for the past year at Sault Ste. Marie. Miss Weston returns to her home town highly recommended as a successful teacher.

Sugar Social

The Young People's League of Bethel Church, Seymour West, will hold their annual sugar social Thursday evening, April 24th at the home of George Longmuir.

The PRICE of Washington's Delicious - Instant COFFEE Has not been advanced YET More economical than ever

MISS OULTON
Announces that she is prepared to interest all looking for smart, up-to-the-minute headwear, at popular prices. All the latest styles are kept in stock. Call and see for yourself. Phone 371. Front Street, Campbellford.

INSURANCE
Plate Glass, Fire, Life, Automobile, Rain, Live Stock, Etc.
Oldest and Strongest Companies
Marriage Licenses Issued
C. A. WILSON
Phone 70 Campbellford, Ont
3m-tf-131

THE EXCLUSIVE
Ladies' Wear Store
J. LOFCHY, Propr.
Also full line of Dry Goods and Children's Wear.
'Phone 388, Front St., Campbellford.
tu.-s.-144

FOOT COMFORT
Comfortable, right fitting, hand made boots a speciality First class repairs add life to old shoes.
ED. HENSON,
Tice St., near Methodist Church.
Campbellford
'Phone 315. t.f.-121.

YOUR EASTER SUIT
To be well-dressed, your clothes must be tailored right. We are specialists in our line. Cleaning and pressing in connection.
R. R. HUTTON,
Front St. Campbellford.
tu.-s.-144.

Barber Shops Are Working Overtime

MILTON, April 22 (Canadian Press). — Milton's three barber shops, with a total of six tonsorial artistes, are doing tremendous business these days, often being unable to close their doors until ten o'clock at night.

It is all due to the "bobbing craze," which seems to have struck young and old alike.

In order to be up-to-date, farmers in this district are bobbing their horses' manes.

Eagles have been known to fly to a height of 6000 feet. A lark will rise to the same height and so will a crow.

A Thrift Hint!
Make Your Own Syrup with
MAPLEINE

Try Mapleine-made syrup tomorrow. Rich and delicious—made in a jiffy! Economical too! Costing only about 25c a quart.
Your grocer sells Mapleine

EXPERT BOOT AND SHOE REPAIRING
H. CUBITT
Front Street
Campbellford • Ontario
8t 4 11 18 25 1 8 15 22 856

DR. C. V. BUSSEY
DENTAL SURGEON
Graduate of Royal College of Dental Surgeons.
Evenings by Appointment.
'PHONE 24. FRONT STREET
Campbellford, Ont.
8t-4-11-18-25-1-8-15-22-857.

THE EXAMINER BIBLE COUPON

Two distinct styles of this wonderful Book of Books have been adopted for this great newspaper Bible distribution. One is the far-famed Red Letter Bible (Christ's sayings printed in red for immediate identification), and the Black Print Bible for those who prefer that style.
Only Three Coupons and
the Mere Nominal Cost of Manufacture and Distribution.
Clip this coupon and two others and present them to this paper with the sum set opposite either style, and come into possession of your Book of Books at once.
Style —Red Letter Bible, overlapping limp seal grain cover, red edges, round corners, gold lettering, large, clear print, three coupons and only $1.98
Style B—Black Print Bible, flush limp black seal grain cover, red edges, medium large type, strong and durable, three coupons and only.. 98c
Mail Orders: Send amount for Style A or Style B, with three of these coupons, and include 13 cents additional for postage and packing.
Every Reader Should Have a New Bible

CAMPBELLFORD AND DISTRICT

Will Send Delegates to the Summer School—A Belated Snowstorm.

CAMPBELLFORD, April 2. — At the weekly meeting of the Young People's Society of St. Andrew's church, on Monday night, it was decided to donate $15 toward paying the expenses of a young lady member of the society who will be chosen to attend the Summer School at Orillia, from June 30th to July 12th, inclusive. The person to take the course, which includes instruction in church work, will be selected by the executive committee. A term at the school will cost from $20 to $25 including railway fare both ways.

The best meeting before the summer vacation will be held next Monday night, and will be merged with a social gathering of the congregation to meet Rev. G. A. and Mrs. Williams, returned missionaries, who have for some years been maintained by St. Andrew's congregation in the Formosa field. During the summer one or more picnics will be held; these outings to be arranged by the executive.

Rev. C. F. McIntosh, presided in the absence of President Rollo. Miss Cherrie Turner, a member of the Methodists' Young Peoples' Society, rendered a solo which was much appreciated and for which she received the hearty thanks of the members.

Rev. H. S. Bennett, pastor of the Baptist church, gave an interesting address on Tennyson, whom he regards as one of the greatest of the English poets. The speaker quoted from the works of the late poet laureate and briefly sketched his life.

The closing hymn was "Strong Son of God," the introduction to "In Memoriam," and which is one of the two selections printed in the Presbyterian hymn book.

Lacrosse Meeting To-night.

There will be a meeting in the assembly room of the public library at 7:30 this evening for the purpose of organizing a Junior Lacrosse Team. The citizens who are behind the movement include such well known loves of sport as A. J. Wood, James Kerr, Harry Cassidy, Charles Holmes and Neil B. Dickson.

Havelock, Hastings and Marmora have already agreed to form a group which will include besides Campbellford, probably Madoc, Tweed and Peterboro. The members in this group will play in the semi-finals, with the champions of the group composed of Beleville, Trenton, Napanee and Toronto.

The Juniors who played here in 1922, and with Hastings last year, and who will be in the local line-up this season are: Jack Cowell, "Lefty" White, J. Archer, Victor Cochrane, Sam Flint, Perry Sanders, H. McArthur and Al. Bush.

The following who were midgets in 1922, and now eligible as Juniors: K. Haig, J. Haig, T. Ivey, F. Blake, A. Parsons, S. Nichols and Harry Ingram. There is plenty of material from which to select a winning team.

Twelve O'clock Club Dance.

The first dance of the Twelve O'clock Club, following the close of the Lenten season, was held Monday night in the Regent Theatre and drew a large attendance, which included a number of out-of-town guests. Supper was served at midnight and dancing was kept up until 2 a.m. Among those present were the following: Mr. and Mrs. D. W. Douglas, Mr. and Mrs J. A. Archer, Mr. and Mss. J. C. Birmingham, Mr. and Mrs. F. Wilsher, Mr. and Mrs. E. A. Abernethy, C. Calvert, Miss H. Wood, Miss E. Irwin, Miss Irene Davidson, Miss Ferris, Miss Hazel Atkinson, Miss K. Dolman, Miss D. Ackerman, Miss M. Reindeau, Miss Norma Nadoo, Miss F. Thomas, Howard Davidson, J. Archer, C. Archer, J. Ferris, F. Stover, P. Petty, Howard Wood, E. Goodman, C. Haig, J. Gay, H. Gay, L. Hay, C. McGuire, Miss H. Tait, P. Johnson, Miss Johnson, Miss Austin, Mr. and Mrs. H. Bertrand of Norwood, Mr. and Mrs. Robert McDonald, Mr. and Mrs. C. Ackerman, Mrs. Vanderwater of Toronto, Miss Nellie Davidson of Toronto, James Dickson of Toronto, Miss M. Dickson of Toronto, Mr. and Mrs. George Nicol, Dr. and Mrs. Bussey, Dr. W. A. Murphy, May Watters of Toronto, Miss Z. Rellis of Toronto, Mr. and Mrs. Maybee of Belleville, A. J. Wood, Mr. and Mrs. W. S. Wiggins, Miss Mason of Peterborough, Mr. Macoun of Detroit, Gerald West, Mr. and Mrs. W. J. Abernethy, C. Cooneghan, Miss Cooneghan, Mr. and Mrs. F. Thompson, Mr. and Mrs. R. McRae of Niagara aFlls, Mrs. H. Leonard, Mrs. E. C. Dolman of Whitehead, K. Cairnes, H. Bleeker, J. Runions.

Belated Snow Storm.

Farmers in this vicinity are beginning to worry over the lateness of the season. It is not long until the first of May and so far little or no work has been done on the soil, a few farmers on the high, light land in Percy township being the only ones who have already sown wheat. Rain that started to fall early last evening turned into snow about 9 o'clock and at midnight it was still snowing and the ground was covered. The grass has hardly yet made a start in growth and feed is getting scarce.

TANLAC
WORLD'S GREATEST TONIC
OVER 40 MILLION BOTTLES SOLD

DRUGS
We Specialize in Prescriptions, Kodaks, Developing and Printing, Chocolates, Neilson's, Willard's, Page & Shaw.
Nyal and Penslar Medicines.
Dr. Hess' Stock and Poultry Preparations.
Stationery and School Supplies.
Cigars, Cigarettes and Tobacco.
Wallpaper.
We Deliver Anything, Any Time, Anywhere.
J. ERNEST BIRKS
PHM.B.
Tele. 24. - Campbellford
Try the Drug Store First.
12t 4 11 18 25 25 1 8 15 22 29 6 13 20 859

Stover's Bread
for Purity
Quality and Service are Guaranteed to be Satisfactory.
A TRIAL SOLICITED.
'Phone 226. Campbellford, Ont.
8t 4 11 18 25 1 8 15 22 856

A NORWOOD MAN GETS A DEGREE

Degree of Doctor of Divinity for Four Ministers

TORONTO, April 2.—(Canadian Press)3—In the presence of Senate of Victoria University and an audience that filled chapel of Victoria College, Degree of Doctor of Divinity (Honoris Causa) was conferred last evening on four members of Methodist Ministry, and that of Bachelor of Divinity on three others Those receiving D.D. Degree were: Rev. Arthur Peter Addison, Toronto Rev. Charles W. Brown, Saskatoon (in Absentia), Rev. Frederick Edwin Malott, Belleville, Rev. Bishop Frank W. Warne, Missionary of the Methodist Episcopal Church in India (in Absentia). Those receiving B. D. Degree were: Wilfrid Arnold Burbridge, Lower Canard King's County, N.S., James Verner McNeely, Norwood, and Frank Wesley Newell, Sunderland.

Diplomas were also conferred on graduates in arts and theology of Victoria University, and other prizes were awarded.

OBITUARY

JOHN FERGUSON FEIR.

The funeral of John Ferguson Feir, late of Mt. Pleasant, took place on Saturday afternoon April 19th at 2 p.m. and was attended by a large number of friends and relatives who gathered together to pay their last call of respect to one of whom it was said had not an enemy.

Mr. Feir was a son of the late Alexander Feir, who operated a flour mill in this city some 65 years ago, and later near Omemee.

There are left to mourn his loss, besides his sorrowing wife, three daughters, six brothers and two sisters, Mrs. Alec Tully, Mt. Pleasant, Mrs. Jos. Tully 2nd line of Emily and Mrs. Wm. Brown, of Omemee, another sister Mrs. Hubert Gardiner, predeceased him some years ago. The brothers are W. B. Fair, Lindsay, Isaiah, Omemee, Walter, Basswood, Man., The Rev. H. Feir, Oliver, B.C., Jake, of Silver Creek, N.Y., J. A. Feir, Campbell Flour Mills, this city, Mrs. A. Ladely and Miss A. J. Omemee.

EMPLOYMENT SITUATION IS STILL PRETTY DULL

The employment situation in the city is not very bright. Some of the factories are picking up a little and finding more work for their employees, but very few men are being taken on. The William Hamilton foundry is picking up a little but the Woollen Mills are very slack. It is expected that things will pick up considerably if the C.G.E. by-law is passed. Considerable building in the city is expected this summer and a number of men will be able to obtain work in this line. Some men are being sent to the farms, but the greater number of unemployed would rather stay in the city as long as they can get three meals a day.

There were 33 applicants last week at the employment bureau and 28 placements. Most of these placements were for minor jobs.

At the beginning of last week there were 152 unemployed on the Bureau's waiting list, while there is two less this week.

yields to this treatment. Apply Sloan's gently without rubbing. A tingling glow, a comforting warmth tells you that the liniment is taking effect. The pain ceases—then—how welcome!—grateful relief. Get a bottle from your druggist today—35 cents.
Sloan's Liniment—*kills pain!*

AGNES McPHAIL MAKES STARTLING ASSERTION REGARDING EDUCATION

Ontario Teachers Nearly Fell Off Their Seats When Miss McPhail Said Ontario's Teaching Methods Were Hundred Years Behind Times.

TORONTO, April 22.—(Canadian Press).—Ontario urban dwellers are wont to point with pride to the fact that the towns and cities of the Province are keenly interested in the problems of education, but to the casual observer of yesterday's opening sessions of the annual Easter week convention of the Ontario Educational Association it was quite evident that rural Ontario is developing an interest in education which, in certain phases at least, is more intense than that of the cities.

For one thing, there was no evidence of the usual first day slackness common to most conventions at the initial meeting of the rural trustees' section in the auditorium of the Central Technical School.

That in itself was significant, but still more so was the manner in which a larger rural audience responded to the slashing attack on the existing educational system by Miss Agnes MacPhail, M.P., a graduate from "Schoolmann." Miss MacPhail places but little confidence in the utility of dead languages as mediums for the training of the youth of Canada.

In fact she informed her audience of yesterday that she was convinced that Ontario's educational system was stressing the "dead" at the expense of the living, that it taught the children who came under its iron-clad rules to dislike "honest" labor, and that it was educating rural Ontario off the farm.

In a word, Miss MacPhail declared that Ontario's teaching methods were about a hundred years behind the times, that teachers who tried to show their wards how to live courted inevitable dismissal, and that the time was ripe for a revolution which would oust the materialist from the place of honor which, she believes, it occupies in the present-day school.

It is doubtful if all or even most of Miss MacPhail's hearers agreed with everything she said, but there was no doubting the fact that they believed she was voicing, in some degree at least, doubts which they have been more or less dimly conscious of in the past.

AGNES MACPHAIL, M.P.

HASTINGS AND THE DISTRICT

Athletic Association Held a Dance--A Car Accident

HASTINGS, April 22. — The Hastings Amateur Athletic Association held a very successful dance on Monday evening. A large crowd was in attendance in spite of the fact that unpleasant weather prevailed. The music was supplied by the Bon Ton Orchestra of Belleville, and consisted of five pieces—piano, violin, saxophone, banjo, and drums. The players were dressed in novelty costumes.

The Opera House was decorated in red and green, the Hastings Lacrosse Club colours. Lacrosse sticks and baseball bats also formed a part of the decorations.

At midnight lunch was served by various members of the association.

The patronesses were Mesdames P. M. Howard, W. M. Fowlds, T. A. Coughlan, A. V. German, J. Cruickshank, J. F. Jones, A. U. Bailey, Wm. Hill, W. A. Baker, Richard Walsh, and Miss Elizabeth Fowlds.

Some of those present were: Miss Helen Bertram, Mr. Everette Thomas, Mr. P. Locke, Miss Jean Blake, Josie O'Connor, Mr. Bill Bertram, Campbellford, Mr. George McConnel, Mr. George McKee, Mr. Bremis, Mr. Errol Buck, Miss Linda Fry, Miss Kathleen McCarthy, Norwood, Dr. Alexis Spellman, Kitchener, Miss Bessie Armour, Galt, Miss K. Howard, Toronto, Mrs. Collins, Lindsay, Miss Jean O'Neil, Marmora, Mr. Stanley Stevenson, Peterborough, Miss Mary O'Donohue, Peterborough, Miss Maud Owen, Miss M. Gorman, Miss K. Gallagher, Dr. Allen, Mr. Neil Thompson, Mr. J. Condon, Mr. Don. Thompson, Mr. J Moore, Warkworth, Miss Mary Barry, Norwood, Miss K. Mann, and Mr. Mann, Sault Ste. Marie.

Mr. and Mrs. A. E. Spooner, Mr. and Mrs. J. Cowan, Mr. and Mrs. W. Burkholder, Mr. and Mrs. H. Lamey, Mr. and Mrs. T. A. Coughlan, Mr. and Mrs. H. Wilkins, Mr. and Mrs. A. V. German, Mr. and Mrs. W. Fowlds, Dr. and Mrs. MacDonald, Mr. and Mrs. C. P. Doughty, Mrs. Kerr, Mrs. Cruickshank, Mrs. P. M. Howard, Mr. and Mrs. Scott Fife, Miss Elizabeth Fowlds, Misses Josie Jones, Helen Wood, Irene Doughty, Laura Walsh, Mary Lambert, O'Keagan, Marie Walsh, Kathleen Lamberi, Frances Jones, Mary Walsh, Mary Spooner, Helen Jones, Annie Spooner, Mabel Lynch, Kathleen Barry, Jessie Wilcox, Beryl Hill, Ruby Cruickshank, Mary Conney, Muriel Cruickshank, Rose Conney, and Messrs. B. Richardson, Paul Bailey, W. Tate, L. Scriver, Ray Jones, Berkley West, T. Walsh, Clifford Baker, Gerhard Bailey, Lou Lambert, Harry Noonan, Fred Barry, Jack Keagan, Cecil Scriver, W. Doughty, Lynn Hill, Carlos Runnels, J. Conney, J. Mulholland, Louie Anderson, V. Keagan, Harry Cleary, and others.

Auto Accident.

An auto accident occurred on Sunday afternoon when the car belonging to Mr. A. Smullen, while climbing a long, steep hill on the road to Campbellford, would not ascend on high. The driver, on attempting to change gears, stalled the car, and when aplying the brakes, which refused to work the car started backing down the hill, turning turtle in the ditch at the hillside. The driver was seriously hurt in the shoulder, a doctor from Campbellford being summoned to dress his injuries. One other occupant had his hand badly cut and needed medical attention but the remaining occupants escaped harm.

Mrs. William Walker.

The funeral of Mrs. William Walker, who died in Smith Falls on Thursday, was held in Hastings on Sunday afternoon, April 20. At o'clock the funeral service was held in the Methodist church, where a large body of sympathizers had gathered.

The late Mrs. Walker, before her marriage a number of years ago, was Miss Grace Sharpe, and was the eldest daughter of the late Mr. S. Sharpe. Deceased was thirty-one years old and spent her younger days here in this vicinity.

Besides her sorrowing husband, three children survive, the youngest about twelve days old. The Rev. M. L. Hinton officiated at the funeral service.

The bearers were Messrs. Robert Dainard, Cecil Whitred, Walter Dodd, Carl Colville, Mark Simpson and Clifford Hess.

After the service the remains were laid to rest in Trent Valley cemetery.

THE LANGUAGE IS ESSENTIAL

Stirring Address of Quebec Premier to Ontario Teachers.

TORONTO, April 22.—(Canadian Press.) — That bilingualism could, and should become an instrument for forging of national unity, and that Ontario should recognize constitutional obligation by teaching of French language, was the substance of a carefully studied pronouncement which Hon. L. A. Taschereau, Premier of the Province of Quebec, delivered in Convocation Hall last night before the initial general session of the sixty-third annual convention of Ontario Education Association.

To an audience composed for the most part of English-speaking educationists, political leader of French Canada declared that bilingualism was one of the stepping stones to mutual understanding between Ontario and Quebec and that French Canadians on both moral and legal grounds had a right to ask that at least all English speaking Canadians who entered national life should understand the language of their fellow citizens across Ottawa. Mr. Taschereau's address was at once a challenge, a warning and a plea for consideration of a vexed problem in a spirit of forbearance. All Canada must recognized that unity was essential to national progress. French Canada desired that unity as keenly as any other section of the Dominion, but Quebec would never surrender a language which was one of its most precious inheritances. Confederation was a contract, not conquest and Quebec's language rights had been written into British North America Act in such a way that French language was on an equal footing with English in the Federal life of the Dominion. That being granted it followed that English speaking Canada and Ontario in particular, had certain obligations to fulfill in the matter of making use of French possible. Was that obligation being met?

"Why should French be corralled in Quebec and sons of discoverers and pioneers of Canada be looked upon as living in a kind of reserve? Is it the desire of any part of Canada that Quebec should some day feel that the great cosmopolitan country that lies and thrives to the south of us offers greater measure of tolerance and liberty than here?"

Before he concluded the speaker suggested that the Governments of Ontario and Quebec should convene a "peace conference" on the language question and that a mutual exchange of school teachers should be effected.

RADIO PROGRAMS

WGY, SCHENECTADY, N.Y.—380.
7.45 p.m.—Address, "Mountains and Mountain Scenery."
8.00 p.m.—Farm program, Uncle Josh Quinby will bring the Singing School and Corn Huskers Orchestra. Address, "Co-operative Courses for Farm Training."

CKAC, MONTREAL—425.
7.30 p.m.—Mount Royal Orchestra.
8.30 p.m.—Studio variety entertainment.
10.30 p.m.—Dance orchestra.

WJZ, NEW YORK—455
7.00 p.m.—Songs.
7.20 p.m.—Dance music.
8.15 p.m.—"The Cost of Advertisements."
8.30 p.m.—Mrs. Emil Coleman, soprano.
9.15 p.m.—U.S. Navy Night.
10.30 p.m.—Dance music.

WEAF, NEW YORK—492.
7.30-10.30 p.m.—Florence Gilmour, coloratura soprano. The Mazola Orchestra. Joseph Moskowitz, cymbalom player; Chris Meehan, tenor; Senor Guerro, South American pianist.

WWJ, DETROIT—517.
8.3 0p.m.—Orchestra.

WLW, CINCINNATI—309.
11 p.m.—Concert by the Mu Phi Epsilon Sorority.
12 p.m.—Knepp Hawaiian Entertainers. Special midnight program by Chubb-Steinberg Orchestra de Luxe.

WBZ, SPRINGFIELD —337
7.30 p.m.—Bedtime story.
7.40 p.m.—Concert by Mrs. Carl Rommell, pianist.
8.30 p.m.—Concert by Jean Ffye, soprano.

KYW, CHICAGO—536.
7.28 p.m.—Talk on "Astronomy."
8 p.m.—Dinner concert.
9 p.m.—Musical program furnished by Susan Marbach, soprano; George Marbach, tenor; Louis Puppilo, violist; Alice Phillips, accompanist; George Horne, baritone; Sallie Menkes, accompanist.
9.50 p.m.—Continuation of musical program by same artists.

KDKA, PITTSBURGH—326.
8 p.m.—Feature.
8.30 p.m.—Concert by Nevin Trio.
11.30 p.m.—Concert by Queen City Orchestra.

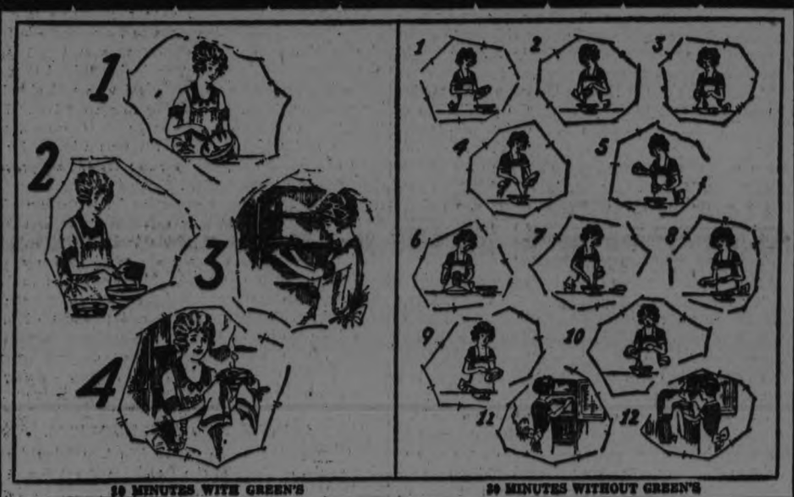

30 MINUTES WITH GREEN'S 30 MINUTES WITHOUT GREEN'S

Easier and Pleasanter Bake Days
With Green's Sponge Mixture

HOW much easier and pleasanter bake day will be when Green's Sponge Mixture takes the place of the old-fashioned, tedious way of mixing cakes. How much more certain the results, when this simple method of cake-baking is used.

And what a saving in time you will make! Delicious layer cakes and jelly rolls made in 10 minutes. Your baking time cut in three. With Green's Sponge Mixture you simply whisk 2 eggs together in a bowl, add the whole contents of a packet of Green's Sponge Mixture and bake for about 8 minutes. No guesswork—no mixing of half-a-dozen ingredients — no waste of either materials or time—no disappointment. Absolutely certain—therefore economical.

VICTORIA LAYER CAKE
One packet Green's Sponge Mixture, 2 eggs, 2 ozs. butter. Beat the eggs thoroughly together, then add by degrees the sponge mixture, mixing to a smooth batter. Take 2 round, medium-sized tins, well greased, sprinkle with flour and put half the mixture in each. Place in a hot oven and bake for about 10 minutes. Turn on to a sugared paper, spread with jam, marmalade or other filling; place together and sprinkle with sifted sugar.

The women of England use millions of packets of Green's Sponge Mixture yearly. The fact that only the finest ingredients are used in it—combined with its ease and certainty in baking—have earned for it an extensive sale throughout the country.

Ask for Green's Sponge Mixture at any grocery store—20c a package. Choose your favourite flavour—Plain, Vanilla, Orange, Lemon, Almond or Maderia — learn at once how greatly your baking duties will be simplified. Recipes on the back of every packet.

Ask your grocer for, or write for free recipe booklet, to
Ontario Distributors — MacLaren-Wright Ltd., Toronto

GREEN'S
The Original - Brighton, England
SPONGE MIXTURE

For Layer Cakes and Jelly Rolls
H. J. Green & Co., Limited, Brighton, England

The Evening Examiner

PHONES—Editorial 1601, Business Office, 1600. Private Branch Exchange to all Departments.

The Examiner is a member of the Audit Bureau of Circulation.
The Daily Examiner, published every lawful evening, by The Peterborough Examiner, Limited. Office, 419 George street. $6.00 per year, delivered in city; out-of-town subscribers, by mail, $4.80 a year.
The Weekly Examiner, published every Thursday. Subscription price $1.50 a year.

U. S. REPRESENTATIVES.

Special U. S. Representatives—W. H. Stockwell, 629 People's Gas Building, Chicago, Ill.
New York—Chas. F. Miller, 225 Fifth Avenue.
Advertising Rates on application.

R. M. GLOVER, Managing Director.

TUESDAY, APRIL 22, 1924.

THE ART OF SWIMMING.

The Board of Education in advertising for supervisors for the play-grounds during the summer months is calling attention to the fact that the ability to teach swimming is desirable among the qualifications.

The Board would do well to insist upon that qualification inasmuch as no more useful service could be contributed by the operation at the play-grounds than the teaching of this useful art to as many children as possible.

Figures given out recently by the Ontario Safety League show that drowning accidents took a greater toll of lives in the Province last summer than did the motor car—a statement that has occasioned considerable surprise.

The statistics indicate the need of greater care on the part of the public generally, and they also show the desirability of a more general knowledge of swimming.

Much progress has been made in Peterborough in this respect in recent years.

Particularly among girls has there been created an interest in this healthful and useful exercise, and the number of the fair sex now able to swim with reasonable expertness is surprisingly large.

The service of the playgrounds supervisors in helping their young charges to master the rudiments will be a very useful contribution.

A TONIC STATEMENT.

The statement of Mr. R. A. Brown, manager of the Canadian Nashua Paper Company, that his firm is greatly pleased with the business don during the past six months and are very optimistic as to the future, has a tonic effect, coming as it does at a time when there is inclined to be more or less pessimism in industrial and business circles as to present conditions and the outlook generally.

There is little doubt, as Mr. Brown points out, that there is need on the part of many Canadians for more confidence in themselves and in the wonderful resources of their country.

Hands are thrown up too soon, and the fact that a country like Canada cannot be stopped from going ahead if its people have sufficient faith is forgotten.

The possibilities before Canada can only be negatived by a failure on the part of her citizens to shake off pessimism and prepare confidently for the bright future that is bound to come.

The manager of the Nashua Company believes that producers should at this time study the possibilities of reducing manufacturing costs and maintaining maximum production ready for the markets that are bound to open up.

That sounds like wise counsel, and it has been successfully applied to this particular industry, which is seriously considering the manufacture of other lines in this city.

JUST A FINAL WORD.

The Examiner has on several occasions during the past few days urged the passing of the C.G.E. bylaw to-morrow as most thoroughly in the general interest and to-night on the eve of the polling is more convinced than ever that it is the duty of the voters to start Peterboro on the road to renewed industrial health and prosperity by voting "Yes."

That the bylaw will carry there seems no doubt.

The only eventuality that could defeat it would be a too general feeling of over confidence on the part of those who see the advantages to be gained but who are so certain of the measure being approved that they do not see the necessity of voting themselves.

There is one sure way of preventing that development and that is for every friend of the By-Law to take no chances on "letting George do it," but to make certain that their vote is polled.

Much more than a mere majority is favour of the concession is desired.

The General Electric Company which has absorbed the Canadian General Electric concern is a huge firm which can be counted upon to carry out a programme of expansion on a surprisingly large scale.

Peterboro wants to be sure that this expansion takes place here and it should be realized that a large majority in favour of the measure would do much to accomplish the anchoring of the firm in the city.

Vote for the bylaw, and don't let your friends forget their responsibility.

AN ILLEGAL TRAFFIC.

Officials of the Fish and Game Protective Association complain that game fish caught, of course, out of season are being sold in Peterborough, and that this illegal trafficking is making inroads upon the fishing resources of the district.

If this charge is true, and there is reason to believe that it is, it means that many people in this city are as much to blame for this condition of affairs as the men who do the illegal fishing.

There must be a market for their fish or the traffic could not continue.

If the offenders were not encouraged by the fact that they can readily sell their wares in Peterborough their fishing would be confined at the worst to bagging enough for their own use, and the damage would be nearly as serious it is at present when breaking the law is regarded as a commercial proposition [illegible]

[illegible] that [illegible] using maskinonge or bass they are law[illegible], but the majority must realize that in doing so they are violating the regulations. Perhaps, however, they do not realize the harm they are doing in helping to develop a traffic that each year causes game injury to the fishing in local waters.

The Fish and Game Association has asked the Examiner to bring this matter before the people of Peterboro, trusting to their honesty and good sense to steer them clear of the illegal purchasing of fish once they appreciate the fact that the practice is rapidly thinning out the supply in the district.

Vote "yes" on the C.G.E. bylaw tomorrow and you will be voting in the best interest of Peterborough.

THE BANDIT AND THE LASH.

The annals of justice in this country could be searched in vain for a parallel to the scorching, stinging, contemptuous and yet stern condemnation that Judge Monet metes out to the Honorable, the Solicitor-General, for his astoundingly swift intervention on behalf of a convicted bank robber. As a comment by the trial judge on the man supposed to be his "superior officer" in the administration of justice, "Monet on McMurray" is bound to pass into a classic.

Yet there will not be a thinking man in this community but who will feel that the Judge is entirely justified in his indignation. More than that, every responsible citizen will regard Judge Monet as fighting his battle for him—the old battle in defence of reasonable safety for life and property everywhere. For that is the whole point at issue. Mr. Justice Monet no more likes to sentence a human being to the lash than does any other humane and decent man. But, having as "trial judge" heard the evidence and seen the prisoner—being therefore in a position to estimate the personal as well as the purely legal side of the case—he believed it to be his duty to impose the lash.

Yet Solicitor-General McMurray, away off in Ottawa, who was not present at the trial and—so far as we know—never saw the prisoner, intervenes in twenty-four hours, tells the judge that he was quite wrong in the most dramatic feature of his sentence, insists that he knows by instinct more about the case than judge Monet learned by sitting on the bench and trying it, and autocratically strikes from the proposed punishment of the guilty bandit the one penalty which would shock the imagination and paralyze the evil will of the entire fraternity of thugs.

* * * *

The Solicitor-General cannot know that Montreal, in common with other Canadian cities, has been suffering of late from a murderous epidemic of crimes accompanied by violence. We are just putting on trial two men and a woman who are accused of participating in a "hold-up" at high noon on a public street with rifles as well as revolvers, in which two human beings were shot dead! It was indistinguishable from a bandit raid in a mining camp or in any community with relaxed law and order. And yet that was just one case.

Beauchamp—who was sentenced to be lashed—was one of four men to rob a branch bank at Cote des Neiges. He did not sneak into the bank at night, hoping to avoid opposition. He was not a mere safe-breaker, seeking nothing but money. He entered in broad daylight with a revolver in his hand, and threatened to do murder unless the bank officials submitted to his orders and allowed him to steal the valuables entrusted to their care.

When a thug sticks a revolver in the face of a peaceful citizen and orders him to stand and deliver either his own property or the property of others that thug is a potential murderer. If he does not commit murder, it is only because his victim does not resist, as he has every right to do. Poor young Henri Cleroux, the plucky chauffeur of the Hochelaga Bank, did resist; and he was shot dead.

* * * *

There is an agitation in this country—which, although it is not political, even a politician like Mr. McMurray may some day come to hear about—in favor of extending capital punishment to men found guilty of robbing with violence. The feeling behind that agitation is that the reckless criminal who will risk having to commit murder—not only to get the booty he is after, but to get away if he meets with vigorous opposition—is at least as guilty as the man who, under the sway of passion or stung by some intolerable provocation, does actually take life.

It is surely quite as important for the safety of the community that the coolly calculating robber-with-violence shall be dissuaded from including "murder" in his kit of tools, as that the victim of sudden passion shall be similarly dissuaded. Moreover, it is probable that the death sentence will have more effect upon the class of cold-blooded plotters and planners of crime, who have plenty of time to think of possible consequences, than upon the murderers on impulse who often have no time to think or else care nothing for death.—Montreal Star.

CANADA AND THE TOURISTS.

Commenting on an editorial in The Journal referring to the estimate of the Dominion Parks Board that $136,000,000 was spent in Canada last year by foreign tourists, the Lindsay Post says:

"It would be interesting to know what amount of the $30,000,000 credited to Ontario is spent in the Kawartha Lakes district. This district is growing in importance from year to year as a tourist centre, but the growth is retarded owing to the fact that the highways leading to the lake resorts are not very inviting to tourists. We cannot hope to get our full share of this trade until we have better roads."

Canada has scarcely touched the fringe of its tourist possibilities, says the Ottawa Journal. In almost every section there is some scenic beauty spot the commerical value of which is lost owing either to its inaccessibility through bad roads or the lack of hotel accommodation suitable for tourists. Like the Kawartha Lakes district, the wonderful Gatineau country at Ottawa's door is practically "closed" to outside visitors for both the above reasons.

Canada's opportunities as a tourist resort for six months in the year are inestimable; untold riches in the vast country so near to us are waiting to be tapped; the motor car has revealed the way. Canada is waking up to the possibilities, but so slowly that each year great wealth is lost.

Money spent in the construction of good motor roads, in the building of comfortable hotels, in the maintenance of park reservations is not an extravagance as some shortsighted people imagine, but an excellent economic investment.

Incidentally, that statement of Mr. Arthur Stringer—in his clever article published in The Journal on Saturday describing Uncle Sam's opinion of Canada—that Canada is "a land of wonderful scenic and weird hotels" gives one to think. The C.P.R. has a woman's work in changing that word "weird" [illegible] the Canadian hotel business as a whole is still in

EDITORIAL NOTES AND COMMENT.

Car owners, don't forget the Motor Show parade Wednesday night. Let a real show for a real organization have a real opening.

The Sir George Foster lecture on "The League of Nations," to which reference was made in these columns yesterday, will be held on Friday evening instead of Wednesday as first announced. The change should be noted by the citizens interested in this address.

The Motor Show opens tomorrow night. Everybody and his wife should be on hand to see that the annual event gets away to a good start.

WISE AND OTHERWISE

Electricity travels 11,600,000 miles a minute, arriving just 59 seconds behind bad news.

Women want the last word in talking and in clothes.

The crazy stunts pulled in circus rings are not as funny as some of the stunts pulled in political rings.

In the annual spring drive of the motorists against trains no train casualties have been reported so far.

It never has occurred to Germany that she could settle the reparation problems by paying.

Once they married in haste and repented at leisure; now they marry in spring and repent in summer.

A good rain helps to liquidate the farmer's debts.

Concrete facts and concrete heads don't always mix.

CLEAN NEWS.

After washing the windows you may be able to find the collar buttons and other things lost during the long winter months.

TO STAY SINGLE.

To stay single through June become a fish peddler and never change your clothes before a date.

HOW TO MARRY.

Any girl can marry any man if she can stay quiet while he talks himself into thinking he is crazy about her.

MUSIC NOTES.

The first thing to do if you want to be a Grand Opera singer is to be born in some foreign coutry ad have a funny name.

FASHIONS.

Doesn't an old suit look shabby, after you get a new one?

GARDEN HINTS.

Do not hold an umbrella over your plants to keep them from getting wet. Water will not hurt them.

AUTO HELPS.

Never buy a used car from a man who doesn't ride in it on Sunday afternoon. Every car that will run at all is out then.

VACATION NEWS.

Distance lends most of its enchantment to summer resorts.

TOURIST NEWS.

While travel broadens one it also makes one sharp.

SPORTS.

While training to attend a baseball game no fan should neglect his voice, special practice is needed for yelling at home runs. You can learn to yell very quickly at home by sitting on a tack or on your new hat.

SCHOOL NEWS.

It is spring, and marks on the blackboard only remind the small boy of fishing lines.

CATTLE, GRAIN AND PRODUCE

Peterboro---Toronto Montreal--Winnipeg

RETAIL.

Fruit.

Bananas, 30-50c doz.; California oranges, 25-70c; grape fruit, 2 to 6 for 25c; lemons, 30-40c doz.; apples, 40-70c peck; Malaga grapes, 30c lb.; pineapples ,40-50c each; strawberries, 40c pint; cranberries, 20-25c qt.; dates, 13-20c lb.; Fard dates, 30c lb.; figs, 15-50c lb.

Vegetables.

Potatoes, 35c pk., $1.80 to $2.50 bag; beets, 60c pk.; new beets, 20c bunch; carrots, 50-60c pk.; new carrots, 10-15c bunch; turnips, 23-25c pk.; parsnips, 50-60c pk.; new parsnips 60c pk.; cooking onions, 3 lb. for 25c; Spanish onions, 3 lbs. for 25c; green onions, 5-10c bunch; new cabbage, 3 for 25c; cauliflower, 30-50c; artichokes, 25c each; leaf lettuce, 5c; Hamilton leaf lettuce, 15-20c; head lettuce, 15-35c; endive, 10-20c; celery, 10-25c; parsley, 5c; watercress, 5c; cucumbers, 50-60c each; tomatoes ,(imported) 30c lb.; Florida peppers, 10-15c each; radishes, 10c bunch; horseradish, 2 bunches 25c; spinach, 20c lb; mushrooms, $1.25 lb; rhubarb, 15c bunch; Lima beans ,2 lbs. 25c; dried beans, 10c lb; dried peas, 13c lb.

Nuts.

Walnuts, 25c-30c lb.; Brazil nuts, 25-30c lb.; chestnuts, 30-25c lb.; almonds, 25c lb.; shelled almonds, 40-80c lb.; cocoanuts, 10-15c each.

Dairy Products.

Butter Creamery — 35-37c lb.; dairy, 33-35c lb.; baking, 30c lb.; lard, 16-21c lb.; shortening, 15-20c lb.
Cheese—New, 25c lb; old, 40c lb.
Eggs—(Govrnment graded), fresh specials 30c doz.; fresh extras, 28c; fresh firsts, 25c; fresh seconds, 23c doz.

Honey.

Comb, dark and light, 20-25c; amber ,5 and 10 lbs. 63c and $1.20; clover, 5 and 10 lbs., 60c and $1.35; buckwheat, 10 lbs. 95c.

Fish.

Salmon, red, 20-25c lb.; pink, 20c; salmon trout, 24c; salmon smacks, 35c; white fish, 20-22c; halibut, 35c; smelts, 15-35c; plaice, 2 lbs. 20c; haddies, 18-20c; boneless, 25c; fillets, 25c; kippered herring, 20c; salt herring, 45-75c doz; sea herring, 10c lb.; fresh herring, 3 lbs. 25c; fillet mackerel, 2 lbs. 35c; cascoes, 25c lb.; boned cod, 20c lb.; oysters, $1.50 qt.

Meats.

Beef, 8-30c lb.; veal, 10-28c lamb, 15-30c; mutton, 10-25c lb.; pork, 15-35c.; bacon, 28-40c; sausage, 18-20c lb.; chicken, 28-30c lb.

Flour.

Flour, half bbl. $3.35-$4.25; pastry flour, 24 lb. bag, 75-90c.

WHOLESALE.

Grain.

Fall and Marquis wheat, $1-$1.10 bushel; oats, 44-55c; rye, 65-75c; barley, 65-70c; alsike, $4-$5; alfalfa, $13 bush.; buckwheat, 75c; peas, $1-$1.25; red clover, $5-$10; sweet clover, $5-$5.50.

Hay, Bran, Etc.

Hay, loose, $14-$15; baled, $17-$18; baled straw, $9-$12; bran $28-$30 ton; shorts, $33 ton.

Hogs.

Thick, smooth, cut, $7.75 cwt.; select graded, $8.50; dressed, (head-on), $12.50; (head off) $13.50.

Hides and Wool.

Hides: Cow, 6c lb.; horse, $2-$2.50 each; calf skins, 12c; sheep and lamb skins, $1-$1.75 each; shearlings, 20-25c each; Wool, 23c and 28c a lb.

TORONTO LIVESTOCK

TORONTO, April 21.—For the average good export steers the price was generally set from 7¾ to 8¼ cents a pound, but a few in the choice class were taken at 8½ cents, and a load at $8.40 a cwt. The exporters themselves figure an advance of 25 cents a cwt. on the best steers.

The Swift Canadian buyer set the pace for the choice heavy butchers. Several loads were taken by him, and this provided competition for the export steers. With choice steers selling in Chicago up to $12.50 a cwt. there is leeway for Canadian shipments of dead meat, despite the duty. Medium to handy weight butchers of quality were up about 23 cents a cwt., and some buyers did not trade owing to the advance. Butchers' cows and bulls were quite firm, but there was no appreciable change in prices. Stockers and feeders are a little higher, and shipments are now being made to the States, both from Ontario and the West. For a load of 900 to 1,000-lb. feeders, quite thin, $6.75 a cwt. was asked.

The quality of calves this morning was not good and the common calves were slow. Choice calves were firm at last week's closing prices, but tops seldom crossed 11 cents. Coarse grasser calves sold at 4 cent sa pound.

Most of the packers wanted a few old lambs and the market was strong. For a bunch of clipped lambs Kit Waugh paid 14¼ cents a pound and this would be equal about 16¾ if they had been wooled. Good spring lambs were $15 each.

The light run of hogs made a firm market. An odd seller wanted to make the price $7.75 a cwt. f.o.b., but it was found difficult to get above $7.50. With seeding commenced the hog run is liable to continue light for a time.

Current Quotations.

Choice heavy ex steers	$8.50	8.75
Good heavy steers	7.75	8.00
Choice short keeps	6.75	7.25
Baby beeves	7.00	9.00
Choice handy weights	7.50	7.75
Good handy weights	6.75	7.25
Medium butchers	6.00	6.50
Common light butchers	5.00	5.50
Choice 900-1000 feeders	6.50	6.75
Fair good light feeders	5.25	5.75
Choice fat cows	5.75	6.50
Good butchers' cows	5.00	5.25
Medium cows	4.25	4.50
Common cows	3.25	4.00
Canners and cutters	1.50	2.50
Good to choice bulls	4.50	5.00
Good fair butcher bulls	4.00	4.25
Bologna bulls	2.75	3.25
Choice milchers and springers	85.00	110.00
Medium milkers and springers	50.00	65.00
Common	30.00	45.00
Choice lambs, ewes	15.00	16.00
do bucks	13.50	14.50
Common	10.00	11.00
Yearling sheep, choice	9.00	10.00
Good to choice sheep	8.00	9.00
Heavy sheep and bucks	4.50	5.50
Culls	3.00	4.00
Good to choice calves	11.00	...
Medium calves	9.00	...
Common calves	6.00	7.00
Grasser calves	3.00	.....
Hogs, fed and watered	8.00	...
do f.o.b.	7.50	...

CHICAGO GRAIN.

CHICAGO, April 21.—Wheat underwent a material setback in price to-day, owing more or less to reports of delay of the McNary-Haugen Bill at Washington. The market closed heavy, 5-8c. to 1 3-8c. net lower, May $1.03 7-8 to $1.04, and July $1.05 7-8 to $1.05 7-8 and $1.06. Corn finished 5-8c. to 1c. down; oats 1-4 to 3-4c. off, and provisions showing 7c. to 12c. decline.

CHICAGO LIVE STOCK.

CHICAGO, April 21.—Cattle, receipts 18,000; beef steers uneven, generally steady to strong early; top matured steers, 12.50; few loads 11.75 and 12.25; bulk fed steers 8.50 and 10.75; good and choice heavy heifers and cows 10c. to 15c. higher in spots; other grades she stock steady to strong; bulls weak to 15c. lower; vealers largely 50c. lower; moderate supply good to choice handyweight veal caives about steady at 9.00 and above; bulk vealers downward to 7.50 and below; stockers and feeders, scarce, strong to 25c. higher.

Hogs, receipts 57,000; moderately active; mostly 10c. lower; few sales 5c. to 10c. off; bulk good and choice 250 to 325 pound butchers, 7.40 and 7.55; extreme top 7.60; bulk desirable 160 to 225 pound averages 7.25 and 7.50; bulk better grades 140 to 150 pounds 6.90 and 7.20; packing sows mostly 6.70 and 6.90; killing pigs steady; bulk good and choice 120 to 130 pounds, 6.00 and 6.50; estimated holdover 15,000.

Sheep, receipts 15,000; best handyweight lambs strong to a shade higher; in-between grades and weighty offerings weak, fat sheep 25c. to 50c. lower; bulk fat wooled lambs 15.50 and 16.50; top 16.60; bulk clipped lambs 13.75 and 14.50; top 14.90; bulk spring lambs 17.50 and 21.00; best handyweight fat ewes 11.50; bulk wooled offerings 10.00 and 11.00; choice clipped ewes up to 10.00; bulk 9.50 and 10.00.

Golf is becoming very popular with the rank and file of the British army.

High Quality

has distinguished

"SALADA"

TEA.

for over three decades. Pure and Delicious Always.—Try it.

LAMENT DUSE'S DEATH.

PARIS, April 21.—Andre Messager, president of the French Society of Dramatic Authors and Composers, and Robert De Flers, honorary president of the society, have telegraphed the Society of Italian Authors deep sympathy in the death of Madame Duse. The message said the death of Madame Duse was a terrible loss to Italy and to dramatic art throughout the whole world.

How to Wash and Preserve Woolens

Woolen garments or articles cleansed with SURPRISE soap feel soft, fluffy, and well washed. Dry woolen articles in a moderate temperature—not in the sun—and do not allow them to freeze. Sun is injurious to wool, freezing causes shrinkage.

The Book of all Books

The sailor on the boundless main may barely know his letters, but somewhere in his kit you will find a Bible—perhaps with tear-stained inscription written with the trembling hands of old age—from his mother—next to God his best and truest friend! Seek any habitation of men in lands remote and distant—search the rude cabin of the settler—and you will find a Bible—thumbed—worn—ragged, maybe,—but loved and revered as the chiefest treasure of the little family in the clearing!

THE EXAMINER

makes this distribution for the benefit of its readers in this great movement toward encouraging Bible reading. Choose the style that you want — STYLE A being illustrated opposite.

The beautiful, seal grain volume, with folding covers, for 3 coupons and only **$1.98**

STYLE B

See the description in the Bible Coupon, printed in another column of this issue, is yours for 3 coupons and only

98c

Here's the chance for every reader to get a NEW BIBLE

THIS SHOWS STYLE A Illustration Greatly Reduced

Both A and B Styles Contain All Special Study Helps and Other Unique Features

MAIL ORDERS filled on terms explained in coupon in this issue

DU-KO
MAKES
delicious Pies and Puddings without adding sugar, eggs or flavoring
LEMON - CHOCOLATE - MAPLE CREAM
AT ALL GROCERS
MADE IN CANADA BY
DOUGLAS & COMPANY, NAPANEE, ONT.

Norwood Correspondence

NORWOOD, April 22—Mrs. Fred Leach of Peterboro was a recent guest of her parents, Mr. and Mrs. Thos. Borland.

Mr. B. W. Squire is in Peterboro with her sister, Miss O. Stephenson who is ill.

Mrs. J. F. Pearce spent a few days recently in Toronto.

Miss C. Calder was in Peterboro on Saturday.

Mr. and Mrs. Horace Calder are guests of the latters parents, Mr. and Mrs. John Baskin.

Miss Grace Douglas of the Brantford Public School staff is the guest of her sister, Miss Elizabeth Douglas.

Miss Vera Finlay, B.A., of Toronto spent the holiday with her parents, Mr. and Mrs. J. A. Finlay.

Mrs. Ernest McCook of Campbellford is the guest of her parents, Mr. and Mrs. Cyrus Johnston.

Mr. Armor Weir who has spent the past year and a half in Western Ontario has been transferred to the local branch of the Union Bank.

Miss Finny of Campbellford was a recent guest at the home of Mr. and Mrs. Thomas Clarke, Queen street.

Misses Marjory and Blanche Wildman of Toronto spent the holiday with their parents, Mr. and Mrs. Samuel Wildman.

Mrs. A. Reynolds and Miss Flossie Reynolds who have spent the past few months in Toronto, have arrived home.

Miss Pauline Weir of the Toronto Public School staff is spending the holidays at her home in the village.

Mrs. McDonald of Campbellford is a guest at the home of Mr. and Mrs. Harry Bertrand.

Mr. and Mrs. R. G. Lawlor are in Toronto for the holidays.

Mrs. Armar Weir who has spent the past winter with her daughter, Mrs. H. Butcher, Peterboro, is the guest of her son, Mr. John Weir.

Miss Lou Sutton of Madoc is a guest at the home of her brother, Dr. N. F. Sutton.

Mr. Roderick Pakenham of Toronto is with his parents, Mr. and Mrs. E. C. Pakenham.

Miss Theresa Robson of Toronto is the guest of her mother, Mr. Eliza Robson.

Miss Ona Finlay spent the week-end with friends in Toronto.

Miss Rita Robb of the Lanark Continuation School staff is with her parents, Mr. and Mrs. Hugh Robb.

Mrs. Robert Rutherford of Bonar Law is visiting friends in the village.

Misses Cora and Jennie Clipdale of Toronto are home for the Easter holidays.

Mrs. Wm. Buchanan returned on Saturday from a visit with friends in Alton, Ill., Chicago, Ill., and Toronto, Ontario.

Mrs. John Thompson and children of Shelbourne, Ont., are guests of her parents, Mr. and Mrs. H. Robb.

Mrs. Howard and daughter Lois of Smith's Falls are guests of her mother, Mrs. R. Beamish.

Mr. St. Clair of Toronto is spending the holiday with friends in the village.

Miss Marjory Miller of Spragg, Ontario is a guest at the home of her grand parents, Mr. and Mrs. M. Nicol.

Misses Mildred and Mamie Drope of Peterboro spent the week-end at the home of Mr. and Mrs. E. Cuffe

Miss Dorothy Shortridge of Burkton has accepted a position with Mrs. C. Copen in the "Brown Betty Tea Room."

Mr. Douglas Baker was in Toronto last week.

Miss Rutherford of St. Catherines is a guest at the home of Mrs. J. B. Pearce.

The many friends of Mrs. William Robb will be pleased to know that she is improving nicely after her recent serious operation.

The W.M.S. and Junior Mission Band of St. Andrews Presbyterian Church held a very successful sale of home-made cooking and afternoon tea on Saturday afternoon. The proceeds amounted to over $40.

CAVAN NEWS

CAVAN, April 22.—Miss King and Miss Brown of Toronto are visiting Miss Brown's parents at Cavan.

Miss Brown of Agincourt is home for Easter vacation.

Mrs. C. Carr spent the week-end with friends in Toronto.

Master Kelly and Master Joe Munroe spent the week-end in Peterboro.

Miss Irene Houston of Peterboro is visiting Cavan friends.

Lawrence Kellett, Lindsay, is holidaying at Mr. Jas. Paul's.

Mrs. Margaret Matchett and daughter of Toronto are spending the Easter vacation with Mrs. D. Hunter

Eldon Sutton, Colborne is spending the vacation with his grandmother, Mrs. Robt. Sutton.

Miss Jean and Mr. Gerald Greig, of Mont Pleasant spent Easter Sunday with Milford and Mildred Byers.

Mrs. Milligan is spending a few days in Peterboro.

NEWS OF BETHANY AND THE DISTRICT.

BETHANY, April 22.—Mr. W. McCarthy of Toronto is spending a few days at his home here.

Mrs. George Twigg was a visitor in Toronto on Saturday.

Mr. and Mrs. O. Urry and baby, of Beaverton were visitors at the home of Mrs. Urry's parents, Mr. and Mrs. T. Rowan on Sunday.

Mr. S. Murphy spent Saturday in Peterboro.

Miss Jean Ingram of Peterboro, is visiting relatives in the village.

Mr. and Mrs. W. Price spent Sunday at the home of Mrs. Price's father, Mr. T. Blake, Peterboro.

Mrs. C. Porteous is spending a few days with her sister, Mrs. Calvert of Reaboro.

Mr. Harry Lee of Toronto spent the week end with his parents, Mr. and Mrs. W. Lee.

Mr. James McKinnon is spending a couple of weeks with friends and relatives in Ingersoll and Detroit.

Miss Edna Fallis of Toronto, is visiting at the home of her parents, Mr. and Mrs. R. Fallis.

Miss Alice McKinley of Toronto, is spending the Easter holiday with her parents, Mr. and Mrs. McKinley, Brock Corners.

Miss Dot Sisson of Toronto, is visiting at her home here.

LAKEFIELD CHOIR WORE NEW GOWNS

Cantata 'Joy After Sorrow' Sung By the Methodist Church Choir On Easter Sunday Morning.

LAKEFIELD, April 22. — The choir of the Methodist Church rendered the cantata, "Joy After Sorrow," at the Methodist Church on Easter mornig. The parts were well taken and reflected great credit on both the choir and the choirmaster and organist, Mr. K. S. Madill.

The gowns which have been purchased for the choir were worn for the first time.

At the evening service the W.M.S. were in charge as usual, the address was given by Mrs. (Rev.) A. J. Langford, of Peterborough, and was very much appreciated by the large congregation.

The Ladies' Auxiliary of the G.W.V.A. intend holding a sale of home cooking on Friday afternoon of this week in Leonard's Hall.

News Paragraphs.

The Baseball Club are giving a picture entertainment on Monday and Tuesday, 28th and 29th April, in the evenings. They have secured the popular film, "When Knighthood Was in Flower," which has repeated the success in the movies it enjoyed as a novel and as a stage play. There will be some local talent which will contribute numbers between the reels of the film play. The success of the entertainment is assured as the Baseball Club has always been very popular in the village, and their entertainments are always first-class.

The ladies of St. John's Church are holding a May Fete in the Memorial Hall on the afternoon and evening of 8th May. There are numerous attractions being arranged for including an entertainment given in the evening, in which The Grove Dramatic Society will take a prominent part. Miss Frances Morson, of Toronto, a pupil of Miss Sternburg, will give several fancy dances, and The Grove Orchestra will furnish music for the dancing. There will be booths at which home cooking, candy, etc., will be sold. A rummage table and Aunt Sally and other special attractions will be seen also. Afternoon tea will be served. Blossom time will be the keynote of the Fete, and will be seen in the decorations.

The Easter social of the A.Y.P.A. will be held on Monday evening, 28th April. A committee has the affair in charge, and a successful evening is anticipated.

The Ladies' Guild of the Presbyterian Church held their election of officers on Tuesday last, and these officers were elected:

President, Mrs. C. Lake.
1st Vice-president, Mrs. J. C. Smith.
2nd Vice-president, Mrs. N. J. Sutton.
Secretary, Miss M. Adams.
Treasurer, Mrs. Braden.
Roll Call Secretary, Miss M. Sanderson.
Pianist, Mrs. J. C. Smith.
Visiting Committee — Miss B. Adams and Mrs. Thomson.
Social Committee—Miss Preston, Mrs. Johnson, and Mrs. Walton.
Auditors, Mesdames Jull and Thomson.

After the business has been transacted and the officers' reports received, refreshments were served and the remainder of the afternoon was passed in a social manner.

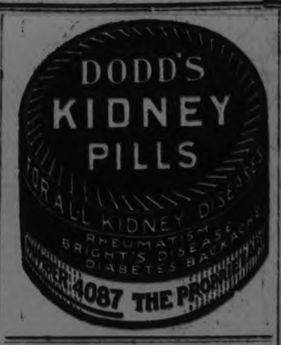

WEDDING BELLS

WATSON—ROBINSON

LAKEFIELD, April 22.—A very pretty wedding was solemnized in the Grove School chapel, Lakefield, at 10 a.m. Monday, April 21st with the Rev. A. W. Mackenzie officiating when Bertha Robinson became the wife of Mr. Edward Watson. The bride looked very pretty in a navy blue suit and hat with gray blouse and shoes and corsage boquet of sweet peas in pink and mauve. This marriage was unique in being the first solemnized in the new chapel and it was appropriate that Miss Robinson who had been connected with the school for many years should be the first bride.

The altar was decorated with white carnations and stocks. As the bride entered the chapel "O Perfect Love" was played by Mrs. Fawcett and after the signing of the register Mendelssohn's wedding march. After the service, the guests, between thirty and forty, were received by Mrs. Mackenzie at the Grove where they partook of a buffet lunch, the wedding cake holding the place of honor in the centre of the table.

After the bride had cut the cake, the Rev. A. W. Mackenzie proposed her health, referring to his long and pleasant relations with Miss Robinson as a member of the house staff, and congratulating the bridegroom on getting one of the best. The happy couple left amid showers of confetti motoring to Peterboro en route to Toronto where the honeymoon will be spent. Mr. and Mrs. Watson will reside in Lakefield. Among the invited guests were Mrs. Isaac Watson, Mrs. Jackman, Mr. and Mrs. Wm. Watson, Mr. and Mrs. Wm. Wannamaker, Mr. and Mrs. Arthur Jory, Mr. and Mrs. J. C. Strickland, Mr. and Mrs. T. B. Marling, Mrs. Wm. Webdale, Mr. and Mrs. Geo. Cummings, Mrs. Dever, Mrs. H. Bell, Miss Amy Watson, Miss Florence Hewitt, Miss Joy Liscon, Miss Alberta Wilson, Miss Mary Webdale, Miss May Dever, Messrs. D'Arcy Wilson, M. A. Mackenzie, Kennin Hamilton, Allan Howe, Chas. Hunter and others.

The bride received many useful and pretty presents.

LAKEFIELD, April 22— A wedding which has considerable interest was solemnized in St. James' Cathedral, Toronto, the occasion being the marriage of Marion Josephine daughter of the late Alexander and Mrs. Strickland to Thomas Charles Berkely, son of Mr. and Mrs. C. M. Berkley, Cardiff, South Wales. The bride looked charming in a smart French frock of black charmeuse with touches of powder blue, she carried a boquet of sweetheart roses and lily of the valley. Her wrap was black crepe with white fox fur. After a short reception at the home of the bride's uncle, Mr. Walter Strickland, Rosedale, Mr. and Mrs. Berkeley left for New York and Atlantic City.

The bride is a granddaughter of the late Mr. and Mrs. J. P. Strickland formerly of Lakefield and a cousin of Reeve J. C. Strickland.

TRENT RIVER NEWS

TRENT RIVER, April 22.—Rev. E. O. Seymour delivered an appropriate Easter message to a large congregation Sunday afternoon. The choir rendered suitable musical numbers. Easter lilies and other pretty flowers adorned the minister's desk and the church windows.

The young girls are canvassing this week for the junior missionary society.

The annual congregational meeting for this Thursday evening has been postponed on account of the Silver Tree banquet which takes place at Knox Church, Havelock that night.

A number from here went to Havelock Saturday to attend the auction sale of household effects of the late Mrs. Hill.

Mr. and Mrs. D. Ellis and children of Hastings were Sunday visitors with relatives.

Miss Gertie Longmuir has returned to Toronto after spending the Easter holidays at home.

Miss Bernice Covert who has spent the winter with Mrs. Harry Pollock, Havelock, leaves this week in company with Mr. and Mrs. M. Rylott and family who are moving to Bowmanville to reside.

Mr. and Mrs. M. Greenly and Douglas returned to Hastings Sunday after spending over Easter with relatives.

Mr. Fred Brown was a visitor with his parents recently for a few days.

Mr. Wellington Wyld of Havelock is building a boat house on the shore of Mrs. John Boyd's white cottage property.

The school is closed this week for the Easter recess. Miss English having returned to her home in Norwood.

Mr. Ralph Spencer of Albert College is spending the holiday at the parental home.

Mr. Bruce Clarke of Hastings was a guest at Mr. James Longmuir's, Sunday.

The death took place about nine o'clock this morning of Sam Doupe after a lingering illness of about four months.

Mr. Tom J. Brown lost a valuable horse valued at about $200.

HASTINGS AND THE DISTRICT

Two Auction Sales in the Village--Personal Mention

HASTINGS, April 22.—Two auction sales were held in the village on Saturday afternoon. One of household effects, the other at the livery stables.

The sale of household effects was in charge of Auctioneer Wilson of Hastings at the home of Mr. Sherman Scriver, and was fairly well attended.

Mr. Battisby of Campbellford was the auctioneer for the annual sale of horses, rigs etc, at Mr. R. N. Simpson's Livery barns. Twelve horses were put up, nine of which were sold. One team brought a trifle over two hundred and fifty dollars; a driver went for one hundred and twenty five dollars, the remaining six were isold at an average price.

A New Elevator

A new grain elevator is being erected by H. M. Fowlds and Sons at Hastings. A short time ago fire of an unknown origin destroyed the one which had stood for so many years. The new one which is under construction will be the same size as the former one. Operations commenced this week.

Special Services

Special services were held in many of the different churches here on Good Friday both morning and evening.

A meeting was held by the ladies of the community to make final arrangements for the Domestic Science classes which are being given here the first two weeks in May.

Mr. and Mrs. J. G. Stapes and little son Herbert are the guests of Mr. and Mrs. Wm. Tate.

Miss Mable and Viola Stewart of Peterborough Normal School are spending the holidays at their home here.

Mrs. Chas. Dodd and daughter Marjorie have returned after visiting friends in Toronto.

Miss Mary Healey of Welland is spending the holidays at her home near Westwood.

Mr. and Mrs. E. P. Cuffe of Norwood were in the village on Sunday.

Mr. Wesley Huycke of Peterborough is the guest of friends here over the week-end.

Miss Helen Cairns of Campbellford was here on Sunday.

Mrs. R. Armstrong of Peterborough is visiting at the home of Mr. and Mrs. J. Cruickshanks.

Miss Mary Barry of Norwood is spending the holidays with her parents on the Gravel road.

Mr. Ivan Shorter of Toronto called on Hastings friends on Friday.

Miss Lillian Buckles of Campbellford was here on Saturday.

Miss Georgina Beavis of Norwood is the guest of her aunt and uncle, Mr. and Mrs. A. V. German.

Miss Bessie Armour of Galt is the guest of her sister, Mrs. Scott Fife.

Mr. Richard Faux of Westwood was in the village on Saturday.

Mr. Haig, principal of Arnprior High School, was the guest of friends here on Saturday.

Miss Marie Armstrong of Peterborough is spending the week-end with relatives.

Mr. Reg. Chapman of Keene is home for the holiday.

Miss Beatrice Merrill, of Peterborough Normal School was here on Friday.

Mr. Fred. Stewart of Toronto is the guest of his mother and sister in the village.

Miss M. Maloney, teacher at the Separate School, Hastings, is spending the vacation with friends in Peterborough.

Mr. James Perrault of Toronto is home for the holidays.

Mr. Jas. Shaughnessy of Toronto is the guest of his parents for the holiday.

Miss Jean Blake of Campbellford is visiting friends here.

Mr. Frank Hill of Niagara Falls is spending the week-end at the home of Mr. and Mrs. A. B. Spellman.

Miss Clara Williamson is spending the vacation with her parents on the Cobourg road.

Mrs. Scott Fife was in Campbellford on Saturday.

Mr. Walter Champion is spending the holidays in the village with friends.

Miss Nora Dunlay of Toronto is visiting friends in Percy.

Miss Annie Lynch of Toronto is the guest of her parents in Asphodel.

Mr. and Mrs. L. Venters and son Albert of Lindsay spent Easter with Mr. and Mrs. A. M. Brooks.

Mr. Sam Scott of Peterborough is the guest of Mr. and Mrs. Fred. Dodd.

Mr. Carmen Knox of Norwood spent Sunday in the village.

The Aluminum Package preserves the Rare Fragrance of
LIPTON'S TEA
38c ½ lb. 75c lb.
Lipton grows, blends, packs and sells it
Buy the RED LABEL, Aluminum Package.

ROSENEATH PERSONALS

ROSENEATH, April 22.—Misses Reta Varcoe and Beatrice Turner, nurses-in-training at the Ontario Hospital, Cobourg, spent Saturday at their respective homes.

Mr. Bruce Ingham of the Bowmanville High School staff is spending his Easter vacation at his home here.

Mr. Lewis Roberts who is teaching at Red Cloud is home for the Easter holidays.

Mr. Wilfrid Davey teacher at Plainville School is holidaying at the home of his parents, Mr. and Mrs. M. Davey.

Mr. Oscar Nichol of Centreton spent Sunday in Roseneath.

Mr. T. W. Morrison of Norwood spent the week-end with his daughter, Mrs. C. W. Varcoe.

Mr. J. C. Moore, manager of the local Union Bank spent Sunday in Cobourg.

Messrs. Clarke Pacey and Clarke Sandercock were in Cobourg Saturday evening.

Mrs. Gordon Black of Toronto is visiting her parents, Mr. and Mrs. Wm. Jackson.

Mr. and Mrs. John Mouncey of Fenella and Miss Mildred Lean of Norwood spent Sunday with Mr. and Mrs. Bart Thackeray.

Mr. and Mrs. Jas. Armstrong, Warkworth have been visiting at the home of their son, Dr. A. G. Armstrong.

Miss B. A. Clarke is spending her Easter holidays at her home in Campbellford.

Miss Phyliss Graecon who is attending the Cobourg Road School is home for the holidays.

THE CRESSMAN CO. LTD., Agents
McBride & Franks Are Showing a Complete Line of This Furniture 224 Charlotte Street

RED ROSE TEA "is good tea"
and the choicest of Red Rose Teas is the ORANGE PEKOE QUALITY r-1

JUDGMENT IN ASSESSMENT CASE

The appended judgment by Judge Huycke concerns an appeal from the Court of Revision between the Quaker Oats Company, the Peterboro Hydraulic Power Company and the City. Mr. E. A. Peck appeared for the appellants and Mr. J. Wearing for the respondent. The judgment follows:

This is an appeal by the Quaker Oats Company and the Peterboro Hydraulic Power Company against an assessment made by the city and affirmed by the Court of Revision. The assessment is a special one under the Local Improvement Act for Ontario to meet the expense of paving Hunter Street East and the high level bridge over the Otonabee River.

The grounds of appeal are two-fold. First, that under an agreement the city is precluded from charging the appellants for this pavement; and, secondly, that apart from the agreement altogether the appellants are not legally chargeable for the pavement on the bridge because no portion of the appellants' land abuts directly on the bridge within the meaning of the statute providing therefor. The properties affected owned by the appellants are two — one a small parcel fronting Burnham Street on the north side of Hunter Street adjoining Mr. Speer's store, and, secondly, the main property of the Quaker Oats at the west side of the river adjoining Hunter Street and consisting of the main plant and yards of the Quaker Oats Company.

As to the first eastern property, the appeal must be dismissed, and it must pay its due and proper share of the cost of paving. As to this property the appeal was very faintly pressed, if at all, by Mr. Peck. As to the main question affecting the property at the west side of the river, the appellants must succeed, and I think upon both the grounds urged. This part of the claim by the City against the company amounts to $978.05, for which an attempt is made to hold the appellants liable. In December, 1916, the Quaker Oats buildings were destroyed by fire, they having been situated on practically the same site as occupied by the present buildings. Subsequently negotiations seem to have been entered into between the company and the City and an agreement was made bearing date the 10th of July, 1917, whereby, among other things, the Company agreed to erect new buildings and carry on their business in Peterboro as before, and this they have done. The City on its part by said agreement, among other things, covenanted with the Company that it would "construct and erect" the present high level bridge and would "maintain" the same at all times. The City has constructed and erected the bridge pursuant to this agreement. The bridge that the city agreed to construct, erect and maintain, was the bridge and the whole bridge from bottom to top, foundations and finishings. To make it a bridge it was necessary to cover it and make a roadway at the top, and the city has its choice as to what that covering should be, cement, stone or any other material. It has chosen to cover it with cement pavement and that is a part of its original agreement and liability to construct, erect and maintain the same at its own expense. In view of the agreement, the present effort to make the Company pay this approximately $1,000.00 for the construction, erection or maintenance of the bridge, bears a very close resemblance to breach of faith on the part of the City.

As to the second ground of appeal, it is not necessary in view of my finding as to the first to consider it at length. It is, however, a neat question whether the property of the appellants abuts on the bridge at all. If it does not abut the company would in no case be liable. Their property certainly does abut on Hunter Street, which is below the bridge, and which is still the property of the city, subject to certain limitations provided for in the agreement. Two platforms have been erected on the level of the bridge giving access from it to the buildings of the appellants. These platforms are said to have been erected by the City although why, or on what terms, is not shown. These platforms are apparently partially over the property of the city and partially over the property of the appellants, and it is claimed that they constitute an abutment. In view of the City's action in their erection, and without further explanations to me, I do not think I could or should so hold.

There is a dearth of authorities as to this question of abutment applicable to a case of this kind. I can find no case reported applying to similar facts in the Canadian or English Courts. I have found a reference to a case in the Ohio State Reports — Cohen vs. Cleveland, 43 Ohio State Reports, page 19, somewhat relevant. It was there held in case of an elevated viaduct on the street, some 45 feet above the plaintiff's lot, that his lot did not abut on this viaduct within the meaning of the Local Statute. Although this case is not binding upon me, I agree with the finding and would hold that there is no abutting of the appellants' property upon this bridge so as to make them liable under the Local Improvement Act, apart altogether from the agreement referred to.

The appeal will therefore be dismissed as to the property on Hunter Street East of the river, and allowed as to the main property opposite the buildings and plant of the appellants.

The question of costs was not mentioned and I will make no order as to them.

Dated at Peterboro this 19th day of April, 1924.

(Sgd.) E. C. HUYCKE, Judge.

VOTE FOR THE C. G. E. BYLAW

To the Editor of The Examiner:

Sir,—Referring at the annual meeting of the Canadian General Electric Company to the fact that the holders of over 90 per cent. of the common shares of the company had accepted the offer of the General Electric Company of the United States the President, Mr. Dyment, said that the more intimate and effective co-operation between the two organizations, in his opinion, would result in material benefit to the Canadian company's operations, securing as it will the full support of the great engineering and commercial forces of the General Electric Company.

The Canadian Company has developed wonderfully. The works of the company in Peterborough are very important to the country, and especially to this city, but the future of the company, with the great General Electric Company behind it, will be at least equally wonderful. Its continued development, if made at the works here, will be of the greatest importance to Peterborough, and we should leave nothing undone to make sure that that development will take place in this city. By voting for the By-law on April 23rd we will help materially to that end, and no one of use should neglect to poll a vote for it on that day.

Yours truly,
M. J. MAHER.

To the Editor of The Examiner:

Sir,—The filling up of the vacant land at the Canadian General Electric Works with buildings will not cost the citizens anything for improvements because the improvements are there—sewers, sidewalks, roadways, fire protection, etc. But the erection of the new building, its equipment with machinery and the addition of further machinery in the present buildings will help the city wonderfully.

We want these enlargements in the plant, we want the benefits they will bring, and we should roll up a good majority for the By-law on April 23rd.

Yours truly,
J. O. FIFE.

ALD. W. STOCKER.

To the Editor of the Examiner:

Sir: An announcement of great importance to Peterborough was made at the annual meeting of the Canadian General Electric Company on March 26th last, by the President.

"Having in mind the possible extension of the electrical industry in Canada and the necessity for extending our manufacturing facilities," said Mr. Dyment, as reported in the Globe, "it is probable that for some time it will be prudent for us to conserve our cash resources and to use our surplus earnings after the payment of dividends on the preferred stock to provide for such extensions rather than for the payment of dividends on the common stock of the company."

This means that common stock dividends will not be paid "for a long time," as Mr. Dyment also said, and that the money earned by the company will be used to make extensions. We want these extensions made in Peterborough. If the company should begin their extensions at one of their other plants, for instance in Montreal, the further and larger expansions would most probaly also be made there, but if they begin here the future growth will be here.

By passing the bylaw on April 23, we will secure the first extensions that will be made since the United States company got control, and will be in line for the larger developments. It is of great importance that the bylaw should be carried and with a large majority.

Yours truly,
W. STOCKER.

CREAM SOUPS.

Cream soups and purees made with milk ar ebest when you are serving a light dinner or luncheon. They are too rich to precede a heavy meal.

MAKING MAKE MONEY MONEY

Brief but Important Lessons in Finance, Markets, Stocks, Bonds and Investments

Because of the activity of people who uncoin money, governments must constantly regulate and supervise the output and circulation of metallic currency.

All commerce consists in the exchange of commodities of equal value, so when we allow money to act as a medium of exchange it is easy to see that pieces must be so nearly equal in metallic content that all folks will indifferently substitute one coin for another, without going through the process of testing each coin to determine its actual weight.

Therefore in order to keep coins in circulation, as issued from the mint, and out of the hands of bullion-brokers and exporters, governments must see to it:

1. That standard coins conform as nearly as possible to the standard weights at all times, and

2. That adequate measures be taken for withdrawing from circulation all coins which are worn below the least legal weight, to prevent their degeneration into token coins.

SPRING LATE IN ALBERTA.

EDMONTON, April 22. — The lateness of the spring has retarded work on the land in most parts of Alberta, and it will be another week at least before spring operations become generals, according to the first fortnightly crop report issued by the Department of Agriculture.

FOUR INJURED BY BOMB.

NEW YORK, April 22. — Four persons were injured, one of them seriously, and several hundred people were thrown into a panic yesterday when a bomb exploded in front of an east side tenement. Scores of windows were shattered.

Football players on the Fiji Islands do not wear shoes or any other football protective paraphernalia.

Good Value. Full Package
Snowflake THE FULL STRENGTH Ammonia
32 Goes Farthest

ADVENTURES OF THE TWINS

By Olive Roberts Barton

THE CAT'S TAIL

"Your tail! Lost!" they all cried.

"Will you please help me to find my tail?" asked the patent-leather cat.

Nancy and Nick and Mister Fuzz Wuzz almost lost their voices with astonishment. If someone had said, "It's going to rain gumdrops tomorrow," they couldn't have been more shocked.

"Your tail! Lost!" they all cried. "Are you sure?"

"Pretty sure," said the cat. "But you can see for yourselves." And he turned slowly around until their astonished eyes beheld his back, as tailless as a guinea pig's.

"Oh, dear!" cried Nancy. "What has happened to it?"

"I was asking you that," answered the cat, brushing a speck of dust off his coat. He was most particular about his appearance.

"It was really my fault," he went on. "I knew that it was loose. Last night when I curled up to go to sleep I noticed that all the stitches were out but one. I decided that I would come to you the first thing this morning and have you sew it on tight. But when I awoke to-day it was gone."

"Stolen!" exclaimed Nick.

"There is only one thing to do," decided Nancy. "We shall all go and ask everybody in Doofunny Land if he has an extra tail. If he has, then it must be yours."

"Extra!" cried the cat. "Why, some of them have none at all! How about the napkin rabbit?"

"That's so," declared Nancy. "Well, that's all the more reason why someone would have it."

So off they all went.

First they met the tin-mouse.

"Turn around and let us see your tail," commanded Mister Fuzz Wuzz sharply.

"What for?" squeaked the mouse.

"Because someone has stolen the cat's," the pipe-cleaner man told him.

"The cat's! Do you think I'd have a cat's tail," shrieked the mouse. "Do you think I've lost my senses? Why, I wouldn't have his old tail."

"Tut, tut, tut!" said Mister Fuzz Wuzz. "We believe you. We'll be going on to the next place."

Next they met the Teddy Bear.

"Turn around," commanded Mister Fuzz Wuzz.

"What for?" Teddy asked curiously.

"I want to see yout tail."

"Why, I haven't got any tail, good sir," said Teddy. "Are you crazy?"

"Well, I know you hadn't one yesterday, but how do I know what you've got to-day unless you turn around?"

"Well, I won't turn around, and I haven't any tail. Who'd have a tail anyway? They are only in the road."

They asked the dog and the puppy and the rabbit and the duck and just everybody—but nobody had the cat's tail.

Suddenly they heard a whacking, smacking sound.

The rag doll was cleaning house for the pin-cushion lady and beating her rugs.

And what do you think! She was using Puss' lovely tail for a carpet beater!

They got her broomstick in a jiffy and Puss got his tail back, so it all turned out finely, I'm glad to say.

(To Be Continued.)

FEAR.

There is probably no agent that brings us more undesirable conditions than fear.

We should live in fear of nothing, nor will we when we come fully to know ourselves.

And old French proverb runs:

Some of your griefs you have cured,
And the sharpest you still have survived,
But what torments of pain you endured,
From evils that never arrived.

Fear and lack of faith go hand in hand. The one is born of the other. Fear is a most expensive guest to entertain, the same as worry is; so expensive are they that no one can afford to entertain them. Fear can paralyze every muscle of the body. Fear affects the flow of the blood; likewise the normal healthy action of all the life forces. Fear can made the body rigid, motionless, and powerless to move.

"Where are you going?" asked an Eastern pilgrim on meeting the plague one day, "I am going to Bagdad to kill five thousand people."

A few days later the same pilgrim met the plague returning. "You told me you were going to Bagdad to kill five thousand people," said he, "but instead you killed fifty thousand."

"No," said the plague, "I killed only five thousand as I told you I would; the rest died of fright."

Ralph Waldo Trine.

"Ye fearful saints fresh courage take,
The clouds you so much dread
Are big with mercy and will break,
In blessings on your head."
—Cowper.

WOMEN CAN DYE ANY GARMENT, DRAPERY

Dye or Tint Worn, Faded Things New For 15 Cents.

Diamond Dyes

Don't wonder whether you can dye or tint successfully, because perfect home dyeing is guaranteed with "Diamond Dyes" even if you have never dyed before. Druggists have all colors. Directions in each package.

THE CANADIAN TENT & AWNING CO., LTD.

Respectfully places its Service for the patronage of all who are in need of AWNINGS, TENTS, ETC. for the coming season.

We specialize in Repairs of All Discriptions Including Car Tops, Side Curtains, and Cushions.

Estimates Cheerfully Given and Satisfaction Guaranteed.

Phones 1451. 1629J. Or call at the Works
376 WATER STREET
G. E. GROOMBRIDGE, *President*

Why Should Mother Be Left Behind?

Many a time mother has missed a motor trip, particularly on washday, because she could not spare the time. Is this fair?

It used to be said that "a man works from sun to sun, but a woman's owrk is never done." But modern labour-saving inventions have changed all this.

Make washday an "EASY" day instead of a day of drudgery.

Make Monday a "fun-day" for Mother as well as the rest of the family.

MILLER, POWELL & WATSON
438 George St.
PHONE 283

You'll be Surprised How Easily You Can Pay for an "EASY."

Be a Wise Bird"

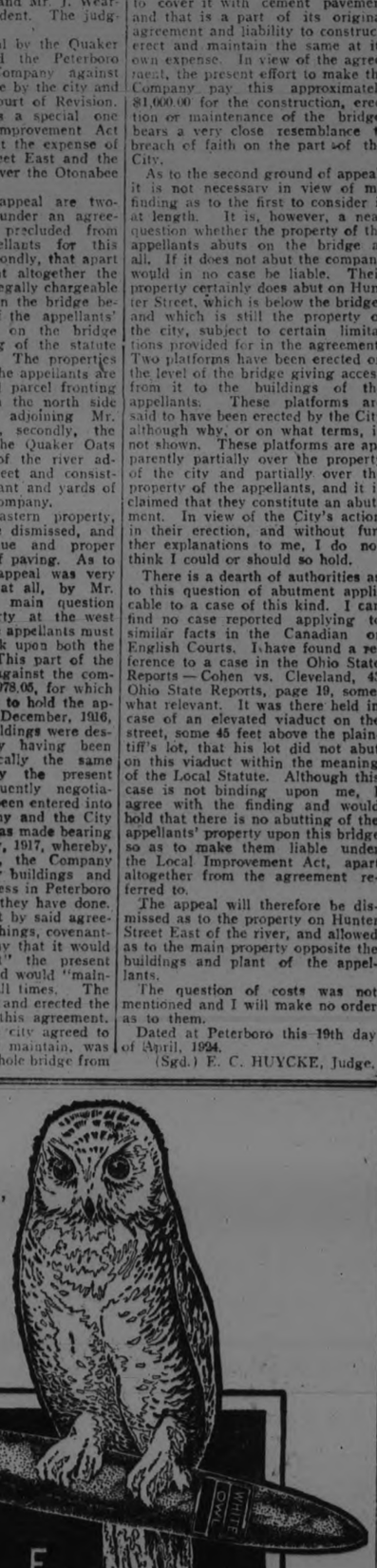

For Quality & Value SMOKE
WHITE OWL CIGARS
3 for 25c

Manufactured by General Cigar Co. Limited
IMPERIAL TOBACCO CO. OF CANADA LIMITED
Sole Distributors

FREE! FREE! FREE

POSITIVELY FREE TO ALL CORRECT ANSWERS TO THIS PUZZLE

This contest is made for a piano manufacturer who wishes to introduce his instruments in your district, and their pianos will be displayed and sold by one of the leading dealers. This is purely a Piano Advertising Campaign and those who have not a piano should try to solve the Puzzle. It can be done, and there is no reason why you should not be one of the winners.

Do not wait; simply get to work today, right now and solve the puzzle; then send your reply—and remember that the prizes go to those sending in a correct answer. You are not asked to sell anything or do any work, all you have to do is to solve this puzzle and send in your answer, and if your answer is correct you get a PRIZE—ABSOLUTELY FREE.

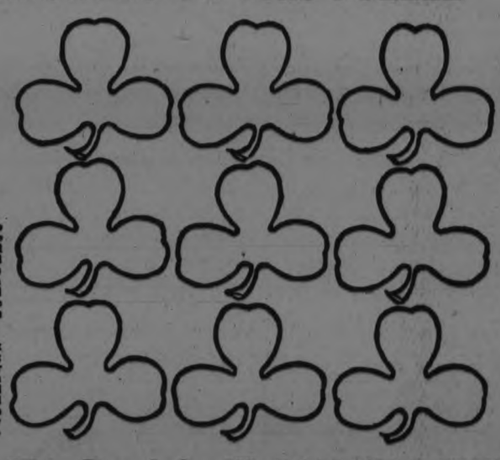

Can You Solve This Puzzle? IT CAN BE DONE

Everyone Sending an Answer Will Receive Reply Whether Answer Is Correct or Not

THINGS TO REMEMBER

Answer may be submitted on this or on a separate sheet of paper, or other material—there is no limit to the size of the solution. Only one member of each family should send a solution. Persons engaged in selling pianos should not enter. This is a Piano Advertising Compaign, and purchasing vouchers of $125.00 will go to some family that does not own a piano or a phonograph. All solutions entered are, and shall remain, the property of Canadian Selling Agents. Each and every contestant entering a reply hereby agrees to abide by the decision of the judges, from which there shall be no appeal.

GATHER THE FAMILY AROUND AND LET THEM ALL TAKE A PART IN THE SOLUTION OF THIS PUZZLE

You can get this credit of $125.00 for only a few moment's work. This may be the lucky day for you or your family. Take the time now to work this problem. Send your solution carefully addressed and carrying the proper amount of postage to Canadian Selling Agents, Box 213, West Toronto, Ont.

DIRECTIONS

Place any number from one to fifteen in each of the Clover Leaves shown above in such a manner that when added horizontally, vertically and diagonally, the total will be 33. It is possible to do this correctly and not use any number more than once. When you have solved the problem, mail answer to Canadian Selling Agents, Box 213, West Toronto, Ont.

INSTRUCTIONS

Write Your Name Carefully and Plainly. Every person sending in an answer will receive a reply whether their answer is correct or not. Every person sending in a correct answer will receive absolutely FREE, a purchasing credit worth $125.00.

SEND YOUR ANSWER TO-DAY

Canadian Selling Agents
Box 213
West Toronto, Ont.

NAME.....
STREET.....
CITY.....
R. R. No.....

TO THE ELECTORS

of the City of Peterborough

LADIES AND GENTLEMEN,

We wish, on behalf of the City Council, to commend to you the By-law to extend the period of the Fixed Assessment of the Canadian General Electric Company, which will be voted upon on WEDNESDAY NEXT, 23RD APRIL, and to ask you, one and all, to Vote for the By-law—because

It will secure the erection of a substantial buiding of approximately 50,000 square feet of floor space by the company;

It will result in the expenditure of between $300,000.00 and $400,000.00 in the building and industrial equipment;

It will give the fillip so much required at the present time to employment and business in the city;

It will demonstrate to the new control of the company our desire to co-operate with them;

It will secure to Peterborough future expansions in Canada by this great company;

It will result in the Peterborough plant continuing to be the chief manufacturing plant of the company in Canada;

It will start a healthy circulation in our industrial life, and the money spent will benefit everyone;

It will result in more taxes being paid by the company, which now pays $19,137.05 a year, as the new buiding will be assessed for School purposes;

It will not cost the Citizens anything for civic improvements, as such improvements are now supplied;

It will back up the City Council in their efforts to add to the industrial importance of Peterborough.

And all this is being secured by an extension of the period of the fixed assessment of the company's property for about three and a half years.

We need this expansion; we want all the beneficial results that will follow the passing of the By-aw, and we should roll up a large majority for it.

Peterborough expects every Elector to do his duty.

J. J. TURNER, Mayor.
J. W. MEYERS, Chairman Manufacturers' Committee.

3d-19 21 22

LAKEFIELD AND DISTRICT NEWS

Special Services For Easter —The Firemen Will Hold a Dance.

LAKEFIELD, April 22.—There were two celebrations of the Holy Communion at St. John's Church on Easter Day, one at 8 a.m. and the other at the 11 o'clock service. The latter was fully choral. Rev. A. W. Mackenzie was the preacher and delivered a forceful sermon on the Easter message, which he considers a call to service, personal service as our Lord gave during His life on earth. Service and sacrifice characterized His sojourn with men, and we should not fail to respond to the call.

At the evening service, which was also choral, the rector preached on the Easter message in the parable of the Prodigal Son. It was a thoughtful discourse, which hinged on one of the verses of the parable "This is My Son who was dead and is alive again."

Dr. F. H. Lingwood of Toronto read the lessons and Mrs. Williams (nee Agnes Wigg) sang a solo, "I Heard the Voice of Jesus Say."

Presbyterian Church.

The Sacrament of the Lord's Supper was celebrated at the Presbyterian Church on Sunday morning. Miss Olive Cullen sang, "Open the Gates of the Temple," in splendid voice. The choir prepared several excellent selections.

The Firemen's Ball.

The Volunteer Fire Brigade are putting on one of their popular dances in Easter week, having made arrangements for Thursday evening. These holiday dances afford an opportunity for a pleasant re-union which the young people enjoy very much. There is also provision made for the non-dancing set who will find card tables. The proceeds of the dance will be used for the much needed fire alarm which the brigade are endeavoring to procure. The inspector of fire brigades urged strongly that a proper fire alarm be procured at as early a date as possible and installed at the Fire Hall. The bell is at present used is two blocks from the Fire Hall and is against the greatest efficiency of the brigade. As the fire alarm will be of personal benefit to each and every ratepayer, it is hoped that the citizens individually and collectively will stand behind the brigade in their efforts for the good of the municipality.

Annual Meeting.

The annual meeting of the Lakefield Rink Co. will be held in the Council Chamber on Friday evening, April 25th. The report of the directors will be given and the officers for the coming year and other business transacted. C. W. Bailey is the President and W. G. Morrison is Secretary.

Cuticura Soap and Ointment Promote Hair Health

Shampoo regularly with Cuticura Soap and keep your scalp clean and healthy. Before shampooing touch spots of dandruff and itching, if any, with Cuticura Ointment.

Sample Each Free by Mail. Address Canadian Depot: "Cuticura, P. O. Box 2616, Montreal." Cuticura Soap 25c. Ointment 25 and 50c. Talcum 25c. Try our new Shaving Stick.

WOODEN BEADS.

Coats embroidered with wooden beads bear no resemblance to the embroidered models of which we have grown a little tired. The beads may be dull or bright as you desire.

EASTER EXAMINATIONS IN MARMORA SCHOOL

MARMORA, Apr. 22. — Following is the report of the Marmora Public School for the Christmas-Easter term. The names are in order of merit:

IV Class.—Ida Clare, Marion Osborne, Stanley Pearce and Helen Conkrite, equal; Magee Sanderson, Percy Archer, Carl McCoy, Gordon Knox, Constance Simons, Mabel Rogers, Beatrice Lee, Kathleen Lilt, Dougal Sanderson, Lena Rogers, Murl Bedore.

Sr. III Class.—Manley Emmorey, Fred Boyd, Lilian Graham, Evelyn Rice, Arthur Jenkenson, Cecil Holland, Ada Archer, Minnie McCoy, Bruce Oliver, Roy Wright, Annie Knox, Herbert Rogers, Sylvester Vandusen, Glenwood Graham, Laura Naylor, Jean Thompson, Earl Scarlett.

Jr. III.—Myrtle Potts, Kathleen Pitts, Thomas Heath, Keith Robson, Jim Rice, Dorothy Marrett, Lizzie Wright, Edith Henry, Honor Hewitt, Wesley Clare, Smith Fraser, Murris Jones, Gerald Emmorey, Mildred Keating, Ira Conkrite, Roy Smith, Mary Boyd, Bud Inkster, Alice Henry, Alma Spence, Jack Hickey, Leone Boyd, Eva Lee, Francis Crawford, Jim Thomson, Thelma Holland, Alma Boyd.

Not Ranked.—Grace Crawford, Clarence Campian, Percy Wright.

Sr. II.—Jim Linn, Mathilda Lowery, Margaret Donnelly, Murney Emmorey, Thomas Warren, Iva Phillips, Grace Laird, Howard Nobes, John Wright, Vera Wright, Hazel Emigh, Donald Neal, Irene Grey.

Jr. II.—Jessie Williams, Bessie Inkster, Douglas Airhart, May Hynes, Herbert Vandusen, Ezrl Naylor, Richard Johnson, John Emigh, Willie Rogers, Roy Gray, Lorne Graham, Tillison Neal, Jean Gladney (absent).

Sr. I.—Cecil Hynes, Hugh Phillips, Marjorie Graham, Helen Rose, Mina Hynes, Grace Naylor, Jack McInroy, Flora Sanderson, Fruman Gray, Helen Wright, Mary Robson, Nellie Davidson Clarence McCoy, Clayton Conkrite, Leonard Hawley, Ralph Campian, Aaron Tompkins, Warden Deline, Everett Gray, Madeleine Neal.

Primary Room, Class 4.—Etta Spence, Dorothy Rogers, Jim Inskter, Harry Brown, Willie Reynolds, James Burridge, Annie Johnson, Wm. Knox, Ida Davidson, Arthur Ried, Fred Thompson, Lily Davidson, Mary James, Grace Burridge, Charles Wright, Earnest Johnson, Harry Lowery, Walter Ried, Earnest Archer, Loyd Boyd, Frank Wilkes, Lorcen Reynolds, Harry Bateman.

Primary Room, Class A. — Etta Spence, Dorothy Rogers, Jim Inkster, Harry Brown, Willie Reynolds, James Burridge, Annie Johnson, Bill Knox, Ida Davidson, Arthur Reid, Fred Thompson, Lily Davidson, Mary James, Grace Burridge, Charlie Wright, Earnest Johnson, Harry Lowery, Walter Reid, Earnest Archer, Lloyd Boyd, Frankie Wilkes, Loreen Reynolds, Harry Bateman.

Class B.—Arthur Neal, Kathleen Rice, Keitha Cronkrite, Dorothy Riley, Gertrude Naylor, Bert Kouri, Claude Nichol, Bill Hewitt, Harry Boyd, Arthur Neal, Kathleen Rice, Keitha Conkrite, Dorothy Riley, Gertrude Naylor, Bert Kouri, Claude Nichol, Bill Hewitt, Harry Boyd, Melbourne Hynes, Charles Gary.

Class C.—Loreen Tompkins, Fred Burns, Ray Naylor, Thelma Boyd, Tom Crawford, Louise Kouri, McKinley Knox, Kathleen Neal, George Bateman, Bud Gray, Irwin Gray, Raymond Nobes.

VOICE OF PEOPLE

(By Jeannette.)

Miss ————,—In reply to the letter which you addressed to this paper, asking for advice, I think, if you have never met the young man, you will give him a wrong impression of you if you telephone him, or write him. If he is as beautiful looking as you say, he probably has numbers of young lady admirers who are doing both these things all the time, and you would only be adding yourself to a crowd. If you think your parents wouldn't let you marry him, perhaps they have some good reason for their objection. Why not get some mutual friend to introduce him to you, and then find out if you really love him or not. You can hardly decide such an important matter by merely admiring a young man's looks. There is an old saying which says that "Beauty is only skin deep,' 'and handsome men are said to be very vain and to have no regard for their wives. Even if you married him, there would probably be many other young women like yourself ready to telephone him or write him because they admired his good looks.

FABLES ON HEALTH

KEEP YOUR CHEST UP!

"Pretty chesty," said Mr. Mann of Anytown, quite admiringly, as he eyed his junior clerk.

The clerk, stripped of his coat and displaying a gaily striped silk shirt, displayed also what appeared to be a perfect 45 chest.

But you never can tell.

Many a man with a good looking chest can't expand it more than half an inch to save his neck. With a 45 chest the clerk should be able to show a 49 under expansion.

The average person should have a chest expansion equal to 10 per cent. of its minimum girth.

Any person can easily figure it out. Just take a tape measure, contract the chest and put the tape just below the breast. If, for instance, the measurement is 38, the measure should show 41 when expanded.

If it doesn't, BEGIN CHEST DEVELOPMENT EXERCISES. Take such exercises, anyhow.

Any of half a hundred breathing exercises are good. And breathing exercises should be taken for the good of the abdomen and diaphragm and circulation generally.

Don't let it get like the old chest in the garret, dirt clogged and in decay; KEEP YOUR CHEST UP!

BLUNDERS

WHY IS THIS WRONG?

Postal regulations require that the enclosures of window envelopes must be folded so that they will not shift around, obscuring all or a part of the address. It is also required that the return address in the upper left corner must include the street address or post office box number of the sender. Much annoyance results when window envelopes do not conform to these requirements.

Many fishes carry a band of eye spots down each side of their bodies.

Laxatives do not overcome constipation

More Important is Internal Cleanliness

LAXATIVES and cathartics provide temporary relief only, at the expense of permanent injury. In time, says an eminent physician, an almost incalculable amount of harm is done by the use of pills, salts, mineral waters, castor oil and the like.

Some laxatives, according to an intestinal specialist, contain poisons which affect the stomach and intestines, resulting in grave disorders. Certain laxatives are a direct cause of piles.

Physicians Advise Lubrication for Internal Cleanliness

Medical science, through knowledge of the intestinal tract gained by X-ray observation, has found at last in *lubrication* a means of overcoming constipation. The gentle lubricant, Nujol, penetrates and softens the hard food waste and thus hastens its passage through and out of the body. Thus Nujol brings internal cleanliness.

"Keep Clean Inside" say Physicians

Not a Medicine

Nujol is used in leading hospitals and is prescribed by physicians throughout the world. Nujol is not a medicine or laxative and cannot gripe. Like pure water it is harmless.

Get rid of constipation and avoid disease by adopting the habit of internal cleanliness. Take Nujol as regularly as you brush your teeth or wash your face. For sale by all druggists.

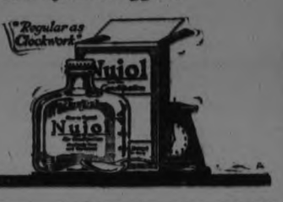

Nujol

TRADE MARK REGISTERED

For Internal Cleanliness

THE PERIL OF NARCOTICS

(By Captain Richmond P. Hobson)

PERIL INVADES SCHOOLS.

The narcotic peril is spreading rapidly among school children.

High school students, and even pupils in the elementary grades, fall prey through the agency of the dope peddler.

There is much official evidence of this fact. A report of the federal grand jury at El Paso, Texas, states:

"I has come to our observation that boys between the ages of 12 and 15 are being taught the use of narcotic drugs; that these boys, once in the grip of this vice, sell the clothes that their parents provide for them, steal and indulge in other petty crimes, obtain funds to satisfy their cravings created by the drug habit. We find that one boy has stated to officers of the law that he has about 20 companions of his own age who are drug users. Another boy disclosed that there are 40 of his child companions using narcotics. Peddlers of drugs are giving it away to some children to create narcotic addiction, thus enlarging the demand for their illicit traffic."

The report (April 15, 1919) of the special committee appointed by the secretary of the treasury to investigate the secrecy of the drug traffic, states:

"The range of age of addicts wa reported as 12 to 75 years. . . . Most of the heroin addicts are comparatively young, a portion of them being boys and girls under 20. This is also true of cocaine addicts."

Nearly all American children go through our school without obtaining adequate information about these habit-forming narcotics and their effect on the human system.

Ignorant of the exact nature of narcotics, and of the fact that indulgence is inevitably followed by addiction disease, they accept the suggestions of those who are themselves secretly addicted, or who are engaged in the illegal sale of the drugs, and thus unwittingly acquire the disease of narcotic addiction.

Dr. Dana S. Hubbard states that "80 per cent of the addicts visiting the New York department of health clinic are young men and women just out of their 'teens."

Dr. Amos O. Squire, of Sing Sing prison, says that most addicts acquire the habit in the early twenties.

Mrs. Ellen LaMotte, a recognized authority on narcotic addiction, says that 20 per cent of addicts begin the use of narcotic drugs before they are 20, and that 35 per cent acquire the habit under 25.

TOMATOES.

A delicious awy to prepare eggs is to bake them inside small tomatoes. Remove the stem end from the tomato and take out the pulp and slip in the egg, sprinkling with salt, pepper, buttered cream and a bit of parsley.

Field officers of the Land Settie-

The pattern on the floor is No. 518. In the 9 x 6-ft. size it costs only $9.00.

The Gold Seal protects you against substitutes and guarantees satisfaction or your money back.

Beautiful Rugs That Are So Easy To Keep Clean

For women who do their own housework, *Gold-Seal* Congoleum Art-Rugs are a blessing indeed. They save hours of time—hours of back-breaking drudgery. Woven carpets require tiresome beating and sweeping, while Congoleum Art-Rugs are cleaned in a jiffy with a damp mop or cloth—their cheery colors as fresh and bright as ever.

Lie Snugly on the Floor without Tacking

With Congoleum Art-Rugs on your floors there is never a turned up edge, because they lie perfectly flat without fastening of any kind. When used out-of-doors they never ruffle in the wind.

Durable—Sanitary

And how these Congoleum Art-Rugs do resist wear! From the high quality fabric-felt base clear through to the smooth surface, every particle of material contributes to the exceptional durability for which Congoleum is famous. Made all in one piece, no dirt or spilled things can grind into them.

Gold-Seal Congoleum Art-Rugs are as artistic and colorful as woven carpets that cost many times Congoleum's modest price. Moreover, they come in such a wide variety of patterns that you will want to use them all over the house. There are rich Oriental designs for living rooms, delightful floral motifs for bedrooms, and a neat tile effect for kitchen and pantry.

But, to fully appreciate Congoleum Art-Rugs you must see them. For only by a personal inspection at your dealer's will you realize how handsome and decorative they really are.

Popular Rug Sizes—Popular Prices

9 x 3 ft. $4.50	9 x 7½ ft. $11.25	9 x 12 ft. $18.00
9 x 4½ ft. 6.75	9 x 9 ft. 13.50	9 x 13½ ft. 20.25
9 x 6 ft. 9.00	9 x 10½ ft. 15.75	9 x 15 ft. 22.50

Gold-Seal Congoleum By-the-Yard, 85c sq. yd.

Prices Winnipeg and points West proportionately higher to cover freight

Write us for folder, "Modern Rugs for Modern Homes," which illustrates the patterns in full colors.

Gold-Seal Congoleum By-the-Yard

The same durable, waterproof, flat-lying material as the rugs, but made without border, in roll form, two yards wide, for use over the entire floor; many beautiful patterns. Satisfaction guaranteed by the Gold Seal—and it costs only 85c a square yard.

CONGOLEUM COMPANY OF CANADA, LIMITED
1270 St. Patrick St., Montreal, Quebec

Gold Seal
CONGOLEUM ART-RUGS
Made in Canada—by Canadians—for Canadians

These are a few of the patterns which have proved so popular with Canadian housewives

J. C. Turnbull Co. Ltd. — Floor Expense is Ended When Congoleum Is Used We Have a Good Selection

The Cressman Co. Ltd. — A Full Line of Congoleum by Yard or in Rugs. Home Furnishing Department

Richard Hall & Son — We Feature Congoleum as the Most Durable Floor Covering

McBride & Franks — Congoleum Rugs in all Designs and Sizes Also by the Yard "FACTORY TO HOME STORE"

EVERY business or professional man should know how advantageous to him are the terms of our new policy.

In honor of our fiftieth year of public service, we have named it

The London Life Jubilee Policy

While the rates on this policy are almost as low as the lowest non-participating insurance, yet it has clauses providing for

1. *Annual dividends*
2. *Disability and Double Indemnity*
3. *Privilege of conversion to*
   20 Payment Life
   20 Year Endowment, and other plans
4. *All modern policy privileges*
5. *High cash surrender and collateral value.*

Let the London Life representative explain to you every detail about this remarkable policy which provides increased guarantees at reduced premiums.

London Life
Insurance Company
"Canada's *Industrial-Ordinary* Company"
HEAD OFFICES . LONDON, CANADA

Agency Managers, W. W. Richman, A. E. Headrick
Rooms 205-206 Royal Bank Bldg., George & Hunter Sts., Peterboro

APRIL MONTH-END SALES

The Next Merchandising Event of Vital Importance to Patrons of the Hall Store
Seven Days---To-Morrow, (Wednesday) Until the End of the Month

PRICES TALK TO-DAY AS NEVER BEFORE. IT'S BECAUSE OF OUR ABILITY TO OFFER VALUES THAT MEAN GENUINE SAVINGS THAT THIS STORE RETAINS ITS PRESTIGE AND COMMANDS A BIG SHARE OF THE BUSINESS OF PETERBORO AND VICINITY.

Note These Time-Limit Sales!

On Sale Wednesday Morning for One Hour Only, 10 to 11 O'clock

Women's & Misses' All-Wool Serge Dresses $5.90

These Dresses are not this season's styles, but with slight alterations can be made into smart style Dresses. The materials are very fine and are easily worth the Sale price itself. Your choice of 10 models to select from.

On Sale Wednesday Morning for One Hour Only, 11 to 12 O'clock

Women's Taffatine Petticoats 79c each

Made with elastic waist-band, gathered at the back from the hips. Assorted colors. Finished with narrow pleated flounce. On Sale for one hour only.

On Sale Wednesday Afternoon for One Hour Only, 2 to 3 O'clock

Women's Percale House Dresses 98c

Regular $1.45 each. Several styles. Made up in light and dark percales. Sizes from 18 years to 44 bust.

Women's Navy Blue & Black Tricotine Coats at $19.00

Splendid qualities of fine all-wool tricotines form the materials for these dressy Coats. They are perfectly finished, half lined and in the long straight lines with side fastenings. Novelty and fancy braid trimmings. Coats that were made to sell for twice their Month-End Sale price.

Women's & Misses' Smart New Spring Coats at $12.90

12 only Coats in this assortment. Every one an exclusive model and the very latest spring season's styles. Effectively made up in novelty tweeds and polo cloths, in checks, broken plaids, shadow stripes and plain colors. Half-lined and perfectly tailored. Coats that are easily worth twice their Sale price are grouped for your approval at $12.90 each.

Women's & Misses' Tailored Tweed Suits $29.00

Suits of fine heather tweeds in fawn and grey mixtures. Beautifully tailored and perfect fitting. Coats are lined with silk crepe. Suits that carry the feminine air as well as bringing out the spring style of being "mannish" with their straight tailored lines. There is a Suit here to satisfy the most exacting taste.

SPRING HATS
were never more attractive at the low price of
$7.90

A score of lovely models for both miss and matron. Styles made to our own order, for sports, street or dress occasion; also tailored styles in black and white and navy and white combinations. A collection to satisfy varied tastes.

Note These Time-Limit Sales!

On Sale Wednesday Afternoon for One Hour Only, 3 to 4 O'clock

Women's & Misses' Spring Coats $5.90

Smart Style Tweed and Polo Cloth Coats, suitable for misses and women. As there is a limited quantity, and there is sure to be rush selling, we advise you to be here sharp at 3 o'clock.

Two-Hour Sale of

Frilled and Spot CURTAIN MUSLIN

Wednesday, 10 A.M. to 12 O'clock

22c yard

The Frilled Muslin has pink or blue edged frill. The others are Plain White Spot Muslin. Two hours only, Wednesday.

One-Hour Sale Special, 3 to 4 O'clock

Mercury Brand Black Silk Stockings 49c pair

Full fashioned, perfect fitting Hose. Practically perfect. All sizes 8½ to 10-inch. A leader for the first day of the Month-End Sale at, per pair..... **49c**

Silks, Serges and Cottons at Month-End Prices

SILK CREPES
In New Oriental Patterns and Colorings

Very smart for dresses and new style blouses. Wide assortment of designs, in splendid quality silk. Month-End Sale price, **$1.69**

40-INCH "BRADFORD" SERGES

Imported direct. Colors of black, navy and brown. A good weight, special quality English Serge. Received just in time for the Month-End Sale. Special value at, per yard..... **75c**

500 YARDS UNBLEACHED SHEETINGS
72-Inch Width
On Sale for One Day Only
49c YARD

This special Month-End Sale price is good for tomorrow (Wednesday) only, and is exceptional value at the price quoted.

36-INCH INDIGO PRINTS

Assortment of twenty new patterns in a particularly good quality cloth. Month-End Sale price, per yard..... **35c**

LINGERIE CREPES

Plain and fancy patterns. Assortment of delicate shades in a soft, exceptionally fine quality Crepe. Regular 45c value. Month-End Sale price, yard..... **39c**

Pretty New Season's Colorings in 36-INCH NAINSOOKS

Twelve of the most fashionable shades to select from. A fine quality cloth for summer dresses, tailored blouses, etc. Extra special Month-End Sale price, per yard..... **29c**

Correct Model Elastic Top
CORSETS

New Coraelettes and Girdles

120 pairs for a Repeat Sale on Wednesday—the first day of the Month-End event. All best brands—"D. & A." and "Parisian." On Sale in Corset Dept., Main Floor, pair.... **98c**

500 Pairs Silk and Cashmere Stockings

Traveller's samples and manufacturer's clearing lines of good quality Hosiery, blacks and assortment of best colors. Values up to $2.00. All at one extra special Month-End Sale price, per pair..... **98c**

Repeat Sale of Our Special
Striped "Sedan" Satin Bloomers

Made of good quality "Sedan," in range of best colors. Elastic top, double shirred cuff with two rows of elastic. The special Month-End Sale price, per pair..... **$1.29**

Home Furnishings For Spring Cleaning

OIL OPAQUE WINDOW SHADES
All Standard Sizes
White, Green and Cream
Month-End Special
98c EACH

Thirty dozen of them for this big Month-End event. All mounted on good rollers of suitable strength to assure good rolling qualities.

Guaranteed Sanitary SIMMONS' MATTRESS
Month-End Special
$7.85 EACH

Two sizes, three-quarter and double bed. Covered in attractive and durable art ticking. When you purchase a Simmons' Mattress you are absolutely certain to secure a pure, wholesome, sanitary filled Mattress.

Made-in-Canada COCOA DOOR MATS

Strong and durable. One hundred of them. Special for the Month-End Sale. Size 13 by 23 inches. Each, **69c**

Big Special Purchase
DRAPERY CHINTZ
Regular Value From 39c Up As High As 59c Yard

A wonderful assortment of good designs and color combinations. All 36 inches wide. All one price for a big Month-End special. Your choice, yard..... **29c**

HEAVY RAG RUGS
Twenty Only in the Lot
Size 36 By 72 Inches
Month-End Special
$2.98 EACH

They all have good color combinations and all are excellent wearing Rugs and washable.

ENGLISH LINOLEUM
Four Yards Wide

In the new marble and inlaid work designs. Entirely different from the ordinary Linoleum patterns. Month-End Sale price, per sq. yard..... **$1.50**

Rummage Dept. Open Every Day of the Month-End Sale

NOTHING GOES INTO THIS BIG BARGAIN DEPARTMENT THAT IS NOT MUCH UNDER REGULAR PRICE. HUNDREDS OF CUSTOMERS ARE NOW TAKING ADVANTAGE OF THE SAVINGS TO BE EFFECTED BY BECOMING REGULAR PATRONS OF THIS THIRD FLOOR BARGAIN SECTION.

Mill-End Sateens
Black and Ten Best Colors

First qualities, because they are mill ends, 10 to 20-yard pieces. We secured them at ten cents a yard reduction. Month-End Sale price, yard, **25c**

72-INCH SATIN-FINISH
Damask Tabling

Beautiful quality, heavy weight Damask. Note the width, full 2 yards. For the first day of the April Month-End Sale, yard..... **98c**

"Prue" Brand Galateas

Big range of attractive colorings and patterns. A splendid cloth for boys' shirts and blouses and for house dresses. Specially priced for a Month-End Sale special at, per yard..... **33c**

Huck Towelling

Heavy weight, absorbent weave Towelling. About 300 yards in a special purchase. Priced for a Month-End Sale special at, per yard..... **15c**

Oxford Shirtings
Attractive Patterns

A hard wearing Shirting for men's and boys' shirts and boys' blouses. Three designs to select from. Month-End Sale price, yard..... **23c**

Mill-End Chambrays
32-Inch Width

New blue, navy, sky, khaki, brown, grey and marve. Good quality cloth for dresses, shirts, etc. Month-End Sale price, yard..... **19c**

Pound Bar
Castile Soap
On Sale for 2 Hours Wednesday, 10 to 12 O'clock
2 BARS 25c

No 'phone orders accepted. Not more than 4 bars to a customer.

25 ONLY PAIRS
Double Bed Size Flannelette Blankets

Very slightly imperfect. White with pink and blue borders. These have such slight imperfections that they are really as good as firsts. 25 pairs is all we could secure. Buy them at the Month-End Sale tomorrow, Wednesday, at, pair..... **$1.95**

Richard Hall & Son Limited

Granite Water Pails, 12 Quart Size

For a big Month-End Sale Wednesday we offer these good quality Grey Granite Pails at a price away less than manufacturer's cost. Not more than one Pail to a customer. Special, each..... **69c**

A PAGE ABOUT PEOPLE

Sidelights on Men and Women in the Public Eye

HEROIC WIFE IN OVERALLS IS BLIND HUSBAND'S EYES

Congressman and Helpmeet Conquer Together—Were in Trenches and on Torpedoed Boat

IN her way she is just as celebrated as the Lady with the Lamp—the Lady in Overalls. She is the inspiration of Washington.

The story of Margaret Schall is the story of a woman's heroism, and, incidentally, of her husband's as well.

In the office building of the House of Representatives at Washington, you can find this extraordinary pair. On the door is the inscription: "Thomas D. Schall, Minnesota."

Inside, you meet Thomas Schall, the blind congressman, and Margaret, his wife, his eyes, his secretary, in very truth his helpmeet, and she is wearing blue overalls.

People look at her twice, not because of the overalls, but because of herself; short of stature, with tiny hands and feet, blue twinking eyes, and a mass of wavy blond hair and blue overalls.

"I began to wear them in wartime," she told the author of the Boudoir Mirrors of Washington, "when we didn't have much money for dresses, and they are so comfortable and convenient I always wear them for the office. When it comes to filing books and papers, Mrs. Schall finds that overalls help a great deal in climbing up and down ladders to reach the proper bookcase or cabinet.

It was at college that they met. Tom had struggled up from obscurity. He had been a chore boy, bootblack, newsboy and janitor to his own law office in Minneapolis.

Then they were married. Four happy years passed, and success was just in the offing. Then—tragedy hurled its fateful bolt.

Tom Schall was never to see his wife's face again. He leaned down to light his cigar at the electric cigar lighter. There was a short circuit, and Thomas Schall was blind.

"What shall I do?" he asked.

"I will be your eyes and you shall still practice law," said Margaret Schall.

Blindness did not conquer Tom Schall and his little wife. She went through law to be able to help draft her husband's bills. When he ran for Congress, she drove his car, choosing the right place so that the wind would blow his voice towards the crowd. When they went abroad in 1918 permission was granted to her to accompany her husband into the front line trenches, where she described for his sightless eyes the pages of history that were being written in blood.

Homeward bound, the greatest test of her courage unexpectedly came. But it was unexpected to her, used to foreseeing things. She had arisen early the morning the torpedo hit their ship. Hurying below, she assisted her husband to the deck. Then she tied him to her waist with a rope. As they were both good swimmers, she counted on guiding him at sea as she had guided him on land.

The captain thrilled when he saw the sight. No hysterics. No weeping. Simply "Good-morning, Captain," in a cheery voice.

The captain cited Margaret Schall for bravery. After the war, she was presented with a decoration, which she is saving for her two-year-old daughter Peggy when she grows up.

Thomas Schall is recognized as one of the ablest men in Congress. You can think what you like about Margaret Schall. "You don't find her at the women's clubs, at the bridge luncheons, at receptions, or jassing till dawn," says the anonymous chronicler. "Her life is too full of work, or sacrifice, and, most wonderful of all, of a great joy for what she has achieved."

Congressman's Wife Wears Overalls

THIS is Mrs. Thomas D. Schall, wife of the "blind Congressman" from Minnesota, as she appears when ready to attend to her heavy work of cleaning the five rooms used by Congressman Schall in the capitol. Mrs. Schall also is secretary for her husband and sits with him during congressional sessions. When it comes to filing books and papers, Mrs. Schall finds that overalls help a great deal in climbing up and down ladders to reach the proper bookcase or cabinet During the eight years her husband has been in congress, she has always helped him in his official duties. Despite his blindness, the Congressman is very active, and is recognized as one of the ablest men in congress.

TIM HEALY SHOUTS "BOO" TO AN HONORABLE GOOSE

IN the old days of stormy debate on the Irish question in the House of Commons, the governor-general of Ireland, the Right Hon. Timothy Healy, was a leading light, and famous for his wit and readiness in repartee.

On one occasion a young English member—in a bitter attack on the Irish party—referred to Mr. Healy in a recent speech, and with sarcasm said the honorable member couldn't say Boo! to a goose.

Tim Healy was on his feet in an instant, and, leaning forward in the young Englishman's direction, shouted: "Boo!" long and loud.

In the merriment that ensued the young member sat down and was not heard from again.

JOHN CAMPBELL, of Ballyrobin, who is 111 years old, says he has never married because he never had time to make up his mind. They always died after about twenty or thirty years' courting.—Passing Show.

Famous "Bad Luck" Jewel

AROUND the neck of Mrs. E. B. McLean hangs the tragic Hope Diamond in the famous painting by Philip Laszlo, the eminent Hungarian portrait painter. The great gem is depending from the shorter of the two chains. It is this stone that May Yohe blames for all her terrible poverty, privations and misfortunes. The tragic death of Mrs. McLean's oldest child, "the million dollar baby," and her husband's unpleasant predicament in the Ten Pot Dome oil scandal is interpreted by the superstitious as another manifestation of the black sorrow that comes in the wake of this notorious stone.

GUELPH'S BLIND PIANIST INSPECTS HIS NEW HOUSE

A GOOD story is told of Mr. Albert Kaiser, Guelph's well known blind pianist. Some few years ago Mr. Kaiser was having a house built. One Saturday afternoon a friend of his was passing the new home which at the time was practically only a skeleton of a house. Two or three children playing thereabouts remarked that a blind man had gone in there, pointing to the house. The gentleman immediately became alarmed about Mr. Kaiser, as there were no floors or stairs as yet erected in the place. He found Mr. Kaiser up on the second floor feeling his way with his cane. He remarked to him, "What are you doing here." The reply came back. "Oh, I just came up to see how the men are getting along with the roof."

FLAHERTY'S VOICE BEATS EVERYTHING BUT RADIO

NEARLY everybody that rides on the C. N. R. between Toronto and Sarnia has heard or heard about Charlie Flaherty. For the benefit of those who haven't he is the veteran depot master at Guelph and is possessed of a voice which for distance has everything beat but the radio.

On one occasion he had just finished calling the stations lying from Guelph west to and including Chicago, when a venturous youth in the crowd shouted in a very pious voice "Amen." Not to be outdone Mr. Flaherty replied "Thank you. It's a poor parish that can't afford a clerk."

TOO MUCH FOR BALFOUR

MR. (now Lord) BALFOUR was one day strolling near his Scottish home at Whittinghame when he was accosted by an old man hailing from a neighboring village. On being presented with a shilling, the man whispered to Mr. Balfour: "Mon, dae ye ken what I'm gaun to tell ye?" "No," replied the statesman. "Well," was the rejoinder, "it's gaun tae rain seventy-twa days." Mr. Balfour, thinking to have a little fun with him, remarked: "That cannot be, for the world was entirely flooded in forty days." "But," returned the old fellow, "the world wisna sae weel drained then as it is noo."

BAGDAD BAGGINESS

SOME people when talking to royalty are too nervous to think. The wit of Mr. Henry Ainley is not subject to these "frozen by fright" fits. As you know, he plays the part of a portly Bagdad confectioner in "Hassan" at His Majesty's Theatre. Queen Mary and the Queen of Norway were so impressed by his performance that they summoned him to the royal box during the interval.

"That's not you, Mr. Ainley?" said Queen Mary, indicating Mr. Ainley's girth as the confectioner.

"Your Majesty," said the quick-witted actor, "I am a true subject with a false stomach!"

Her Eyes Shut

"HELEN plays whist so much that she can go through a game with her eyes shut."

"Yes; I've been her partner when I thought she was playing that way."

Superstitious See Curse Of Hope Diamond for McLean

Stone Taken From Idol's Breast Leaves Trail of Misfortune Wherever It Has Been—Brings Fatalities to Owners — Possibility of Bad Luck Foreseen By McLean in Clause of the Agreement of Purchase.

HAS nothing been heard of the notorious Hope diamond for a few years? "Just wait," say the superstitious.

Then comes the Tea Pot Dome oil scandal. If the Hope diamond isn't mixed up in that brew — for almost everything seems to be mixed up in it—something will be wrong with Fate as a mystery writer.

Edward Beale McLean

Then the papers ring with the name of Edward Beale McLean, who has sent $100,000 in checks to Albert B. Fall, secretary of the interior, before that gentleman was driven from the garden of Washington.

The Hope diamond is in the limelight again.

Mrs. McLean wears it sometimes around her neck. Philip Laszlo, the eminent Hungarian portrait painter, shows it in his famous canvas of Mrs. McLean. The "bad luck" gem hangs from the shorter of the two chains about her neck. It is of a wonderful blue and weighs slightly more than a quarter of an ounce.

Thirteen years ago, when he bought the Hope diamond, Edward B. McLean was not as superstitious as he probably is now.

Even without the Hope diamond his story was as queer a romance as modern chronicles can produce. All his life Ned McLean has had someone looking after him. His millionaire father saw to that. When the young man of 33 tried to break his father's will he found that it was iron-clad. By the terms of a compromise, the son might have a voice in the management of all his father's properties, including the Washington Post and the Cincinnati Enquirer, but his income was restricted to the $1,000,000 interest; he could make no business actions without the approval of bankers and lawyers his father had named. But there were the $50,000,000 in his wife's fortune, the millions of Thomas F. Walsh, the Colorado mining magnate who from a humble Irish origin had risen to become the partner and close personal friend of King Leopold of Belgium.

The memorandum of sale seems to prove that McLean had a few doubts about the stone of lurid tragedy. "Should any fatality occur in the family of Edward B. McLean within six months, the said Hope diamond is agreed to be exchanged for jewelry of equal value at the selection of Wilton J. Lambert," read an ominous clause.

It was eight years later before tragedy came. This was the celebrated case of the "hundred million dollar baby," their first child, who was wheeled around in a specialy constructed steel go-cart, rocked to sleep in a gold cradle, and guarded night and day from threatened kidnaping by more armed detectives than in the suite of the president of the United States. But one day in 1919, while playing outside the beautiful Washington estate of his parents called Friendship, he suddenly eluded his guards, and, dashing through the gates to the roadway, was killed by a passing Ford car.

It was from Cartier of Paris that McLean had bought the accursed stone for $300,000, in spite of its tragic history, stretching back, according to semi-legend, to the seventeenth century, when it was stolen from the breast of a Burmese idol for Tavernier, the great French traveler. For his diamond and his discoveries, he was ennobled by Louis XIV. of France, tradition says. But Tavernier was torn to pieces by wild dogs at the gates of Moscow. Madame de Montespan, the favorite of Louis XIV., who wore the gem, immediately lost her place in the grand monarch's heart. In 1792 the Princess de Lamballe wore the diamond at the bidding of Marie Antoinette. It was not long before her head was being carried through the streets of Paris on a pole by the revolutionaries and Marie Antoinette was guillotined. It is even hinted that Marat had possession of it before he was assassinated by Charlotte Corday.

The notorious gem then went to Antwerp. The son of William Fals, the lapidary, stole it from his father's shop. The parent committed suicide. Fals, the younger, sold it to a man named Beaulieu who died from dissipation in London in 1820. Daniel Eliason, a London jewel merchant, bought the great diamond from Beaulieu, and sold it for $90,000 to Henry Hope, a rich Englishman and grandfather to Lord Francis Hope, who inherited it.

Of interest to Canadians is this part of the story. Although bankrupt, Lord Francis Hope, in spite of the offer of a million dollars to give her up, married May Yohe, the beautiful favorite of the London music halls. Years ago, she sang during a tour in the Canadian theatres. Her song, "Honey Ma Honey," and her laughing carefree face won all hearts.

But troubles started for May Yohe when she began to wear the Hope Diamond. To it she attributed all her marital troubles. Lord Francis divorced her. In 1910 she was even reduced to running a third rate boarding house at Seattle. Only a year or two ago, did she win her way back to the vaudeville stage.

Meanwhile, the Hope Diamond went on its way to E. B. McLean. Simon Frankel, of New York, bought it for $168,000. He had financial misfortunes. Jacques Colot, its next owner, went mad and committed suicide. A Russian prince lent it to an actress and that night as she wore it on the stage he shot her dead. A Greek merchant sold it to Sultan Abdul Hamid, of Turkey, and was killed in an accident, while the sultan, after being deposed, died insane.

Mr. McLean secured the notorious stone from Pierre Cartier, a French jeweler, who acted as the agent of the Young Turks. The superstitious, pointing to the strange clause in the purchase agreement, show how even at the time of the sale, McLean in the back of his mind had hidden fears about the result.

AUTHOR PRAISES GARLIC WOMAN FAINTS AWAY

Mr. Robt. Lynd, Addressing Society for Suppression of Parsnip-Eating, Succeeds Beyond Wildest Hopes

"I WAS invited the other evening to attend a dinner given by the Society for the Suppression of Parsnip-eating," says Mr. Robert Lynd, the distinguished English editor and essayist.

"When my turn came to speak, I resolved not to care twopence what I said so long as I kept talking. After a few perfunctory words about the guest of the evening, I talked heavily, not only about the parsnip, but about every vegetable that I could remember; spoke of the different methods of cooking sprouting-broccoli, the use of garlic as a preventive of influenza, the depredations of snails on lettuce, finger-and-toe disease in turnips, and the arguments for and against planting broad beans before Christmas.

"Within five minutes I had the audience fast in the grip of deadly boredom. In twenty minutes they looked haggard. At the end of forty minutes a woman fainted. When I sat down at the end of an hour, there was not a single handclap to disturb a silence that told me I had succeeded beyond my wildest hopes."

Give me five minutes' talk with a man about politics or weather or neighbors or finances, and I'll tell you whether he's going to reach ninety-five in good shape or not. If he says he has the finest neighbors in the world and adds that times never have been better or politics cleaner or the weather finer, then you may be pretty sure that he'll be a winner at ninety-five or any other age. No matter how long you live, there isn't time to worry.—Chauncey M. Depew, 89-year-old ex-Senator, lawyer and after-dinner speaker.

Negro Pullman Porter Precedes Railway Presidents as College Lecturer

THE creed of John Baptist Ford of New York, negro Pullman porter and college lecturer — shown here with his family—may be summed up in two words: "Education" and "service". At 17, Ford, a South Carolina cotton picker, could neither read nor write. This week he lectured before the students of the Tuck School of Administration and Finance at Dartmouth University, having been requested to do so by Prof. Malcolm Keir, who was impressed with his intelligence and efficiency while traveling on Ford's car. "A man is happy when he is giving service to other people," said Ford, and, "Every one of my children is going through college." His 14-year-old daughter, Ruth, won a gold medal for scholarship in public school last year. Ford's lecture preceded other lectures on railroading delivered by railroad presidents and bankers. He told the students that porters respected the man who tipped and the man who didn't tip, but declared that tips were necessary if the porter were to live on a salary of $65 to $85 a month with decent living quarters costing $70 a month or more in New York. Asked as to the proper sum for a tip, he answered: "Let your conscience be your guide."

Most Discreet Man in England

NOT the member of any court family, plain Arthur Bigge, son of the Rev. J. F. Bigge, rector of Stamfordham, is indebted for his subsequent rise to Lord Stamfordham and his altogether privileged and influential place as secretary to King George to his devoted service throughout two score years, first to Queen Victoria and then to her grandson as well as to Queen Mary. It is no exaggeration to state that there is no one who so enjoys to such a complete degree the complete confidence of his sovereign.

Meanest Person Living Was the Bishop's Wife

That Was When Mrs. Sillitoe First Went West and Did Not Know How Cowboys Gave Collection

NOT many wives of bishops have been publicly denounced as the meanest person within a radius of five hundred miles, but such an experience fell to the lot of Mrs. A. W. Sillitoe, whose husband was one of the first bishops of northern British Columbia.

Mrs. Sillitoe tells the story in her recently published memoirs.

According to custom, she had accompanied the bishop on one of his visits to the remote part of his immense diocese. Barkerville, then famous as a gold camp, marked the end of the journey.

The visit of the bishop, who was extremely popular, brought hundreds of miners and prospectors from the outlying creeks, and the little church was crowded for Sunday service. The singing was of the heartiest, and after an eloquent appeal for funds by the bishop, two pro tem, churchwardens passed around the hat.

The response was generous, as might be expected of a gold camp in the heyday of its prosperity. Silver dollars and bills, gold dust and nuggets, and a few I.O.U.'s, half filled the improvised collection box.

The churchwardens sorted out their "colors," counting as they went along. They were quite cheerful until one of them found a twtenty-five cent piece in the hat.

Now this was in 1881, when two-bits was the smallest coin circulating in the west.

Immediately the churchwarden role was dropped, and the miner delivered a few appropriate remarks which somewhat shocked the good bishop.

At great risk of exploding internally, the irate miner-churchwarden bottled up the remainder of his expletives, leaving it to his companion to explain to the bishop that the meanest person between Yale and the Arctic had thrown a bit of chicken-feed into the hat.

Mrs. Sillitoe, who had approached on hearing the unusual commotion, saved the reputation of the Barkerville residents by owning up to having put in the quarter. She had not yet been able to reconcile herself to the western monetary viewpoint, and had thought herself very liberal in her donation.

During that same visit, while taking the part of prima donna in a concert organized by the bishop, Mrs. Sillitoe's feet were the target of a shower of silver dollars. These "bouquets" went to swell the church funds, but the singer's best effort was ruined when one of the great cartwheels landed on her toes.

A TOO-LATE APOLOGY

ONE of the many good stories Dame Nellie Melba is fond of telling concerns a drawing-room concert she once attended.

The host was nervous and inexperienced, and at the end of a song with which one of the guests had obliged, he rose hurriedly.

"Ladies and gentlemen," he began. "Before Mrs. Smith started to sing she—ah—told me her—ah—voice was not in the best condition and—ah—asked me to apologise for it, but I neglected to do so and—ah—I apologise now."

METHUSELAH could hardly have been expected to go on eating pigs and pullets every morning for 969 years.—Mr. Bernard Shaw.

SHEER MERIT WON POST FOR KING'S SECRETARY

Master of Tact and Discretion—Former Private Secretary of Queen Victoria Had Creditable Military Career

NOT every man in England knows as many secrets of state as Lord Stamfordham, private secretary of the King. It is he who sorts out the wheat from the chaff in the sovereign's private correspondence and in the despatch boxes from the government each day.

The term private secretary is somewhat misleading. Lord Stamfordham is more than that. There is scarcely a government office of importance which does not send every day to the palace where the King may happen to be residing, boxes of documents, orders, warrants and directions, requiring the royal signature and immediate attention. To convey the idea of this quantity of papers submitted to the King every day, it may be mentioned that the average number which he is called upon to sign amounts to almost three hundred. All these have to be read before receiving the royal signature, and each of them necessarily passes through the hands of the monarch's private secretary, as do copies of all important despatches received at the foreign office, and every paper of any moment in draft for royal approval before being sent abroad by the secretary of state for foreign affairs. It was thanks to this practice that Queen Victoria was able radically to change in a conciliatory sense the draft of the despatch to the United States about the Trent affair during the Civil War, which had it been forwarded in its original form would probably have caused war.

It is difficult to overrate the importance of an office such as that of Lord Stamforham. He is invariably a member of the privy council, of which the cabinet is merely a committee. For all communications to the sovereign pass through his hands, and he is constantly intrusted with the duty of conveying his royal master's views, opinions and desires, even of the most confidential nature to the various ministers of the crown.

One of the romances of British official life has been Lord Stamfordham's career. The influence of no aristocratic family was behind him. The son of Rev. J. F. Bigge, the plain rector of Stamfordham, Arthur Bigge began his career in the army. At the Royal Military College at Woolwich he was a classmate of the Prince Imperial, the ill-fated son of Empress Eugenie, and a warm friendship sprang up between them. They went to South Africa together in the Matabele campaign. It has always been one of the greatest regrets of Lord Stamfordham that he was engaged upon some other duty the day the young prince was sent out with Lieutenant Cary and a small escort to reconnoitre. Had Bigge been with the party he would never have left his friend alone to face the savage warriors. As the intimate friend of the prince, Bigge was selected to escort his remains home to England, and, later on, when the Empress Eugenie made her memorable pilgrimage to the scene of her son's death, Arthur Bigge was designated to attend her.

The empress developed a great liking for the young artilleryman, and on her return spoke about him so highly to Queen Victoria that he was appointed to her household as groom in waiting, then assistant private secretary before nine months were past.

Few men suffered so much from the last war as Lord Stamfordham. His only son, the Hon. John Neville Bigge, fell at the front in 1915. His son-in-law, Capt. H. H. Adeane of the Coldstream Guards, was killed in the same year. Two years ago, the death of his wife at St. James' Palace, ended forty years of their particularly happy married life.

The ideal man for the office, Lord Stamfordham, who took his title from his native town, cannot be relieved from his duties by his close friend, the King. Along with great tact and discretion goes a blend of deep religious sentiment and capacity for fun in his nature that has endeared him to the royal family.

A WOMAN fumbled with her papers in the box in the Shoreditch county court, and a defendant exclaimed: "Take your gloves off and then you can handle them."

The woman (surprised): Gloves! These are my hands.

Englishman Turns Moslem

HERE is Sir Charles Edward Archibald Watkin Hamilton, Bart., of Selsey, Sussex, England, who has embraced the Islamic faith. Sir Charles, who is 48, is the holder of two baronetcies, one dating from 1776, the other from 1819. Sir Charles is the first of his high rank to adopt the Moslem teachings, though there are about 500 people of different rank in England who have done the same.

Mattresses

Turnbull's Special All-Wool and Cotton Felt Mattresses that are encased in good strong art ticking. Sizes 4-6, 4-0 and 3-3. Wednesday special **$10.50**

THE J.C. Turnbull CO. LTD

Window Shades

Window Shades in cream, green and white. Size 37 x 6 feet. Regular value, $1.35. Wednesday, complete with bracket and ring **$1.05**

Towels - Pillow Cases - Sheets - Bed Spreads

Bed Spreads

Special case lot purchase of Bed Spreads at a quantity discount, which means a substantial saving on regular prices. In the assortment are dimities, crochet, Marsailles and satin damask. All sizes up to full double bed size. Priced from, each **$3.75 to $8.50**

Sheets

Ready-made Sheets, made from good weight Sheeting, with round, even, closely woven thread, full double bed size, 72 x 90, deep hem. Per pair **$2.98**

Guests Towels

Pure Linen Guest Towels, famous Shamrock Brand, made in Ireland; fine quality Huck; will give excellent service. Size 13 x 21 Each **25c**

Linen Towels

Towels of pure linen huck of a fine quality. Made in Ireland. Have ribbon border and hemstitched ends. Regular value, 75c, for, each **49c**

Pillow Cases

Stamped to embroider in dainty easily worked design. Made from excellent quality pillow cotton. Neatly hemstitched hem. Regular 50c value **2 for 75c**

White Bath Towels

All-White Terry Towels at a special quotation. Size 18 x 36. Make an excellent hand Towel. Absorbent and good wearing quality Terry, hemmed ends. Each **39c**

White Turkish Towels

Extra Heavy White Terry Towels, made to sell at a much higher price. Hemmed ends. Blue ribbon striped border. Size 22 x 44. Regular $1.25 value, for **79c**

At 49c

Good quality White Terry Towels with striped border and hemmed ends. Regular 75c value, for **49c**

Striped Bath Towels

Extra large size Bath Towels, cream with red and brown stripes, fringed ends. A splendid quality Towel selling at a low price. Size 22 x 44 inches. **79c**

Knitting Wool

Chemong Chief Knitting Wool that will knit up into a most satisfactory garment, being firmly twisted and not liable to tangle. Fifteen different popular colors to select from, 4-ply and full ounce ball at, each **10c**

Hose Supporters

Ladies', misses' and children's sizes. Excellent quality elastic, adjustable clips, secure holders and assorted colors. Pair **15c**

English Zephyr Ginghams

36 inches wide Zephyr Ginghams of superior quality. Woven from fine long stranded yarns. New checks and plaids. Fast colors. Yard **49c**

Voiles

300 yards of fine quality Voile in dark and medium colors, showing two very attractive foulard style designs. Choice of black, navy, Copen., brown, cocoa and mauve, with white pattern. 36 inches wide. Yard **39c**

Four Leaders in House Dresses

House Dresses, 89c

Made from heavy romper chambray in a very attractive style. Round or square neck. Trimmed with chintz and ric-rac braid. Good assortment of colors and sizes. Each, **89c**

At $1.29

House Dresses of gingham that are well made into smart styles. Round or V neck, with pipings and tabbings of plain chambray. Each **$1.29**

Porch Dresses

Combination effects—the bodice is made of plain chambray, with skirt, collar and cuffs of baby check gingham, and trimmed with ric-rac braid. Assorted sizes. Sale price, each **$2.39**

Martha Washington Dresses

Famous everywhere for high quality, dignity and daintiness. Made from fine grade of imported ginghams and chambrays. Trimmed with embroidery, sash ties and with or without collars. Sizes 36 to 51 **$2.95**

Tricotine Coats at $21.50

Made up in the popular tube effect. Large convertible collars, bell cuffs, trimmed with braid or stitching and lined throughout. Fine Botany tricotine and Poiret twill, in navy, black or sand. A decidedly smart Coat marked very low. Sizes 36 to 42. Sale price **$21.50**

Coats of Distinction at $37.50

A very moderate price indeed for such handsome garments. Coats that may be worn confidently on every occasion right through the season. They are created from tricotine or Poiret twill on strictly tailored lines. Lined throughout. Shawl or convertible collars. Sand or navy. Each, **$37.50**

Petticoats

Plain satinette cloth, in dark colors, with white printed foulard design. Elastical waist, scalloped edge, finished with bias tape. Smart and very durable. Extra special at, each **$1.39**

ALUMINUM SAUCEPAN SETS

One of these Sets of Aluminum Sauce Pans will help out wonderfully in the kitchen. They are fully guaranteed, having well made rivetted handle, and are 1 qt., 1½ qt. and 2 qt. in size. Regular value, $1.50. Wednesday special, per set **98c**

Brown Betty Tea Pots

This is a special line of 8-Cup Tea Pot, the well-known Brown Betty make, finished with high glazing and strong handle; also splendid pouring spout. Regular value, $1.00. Wednesday Sale special, each **79c**

Glass Salad Bowls

Regular 75c

Bowls made from clear glass and pressed in attractive pineapple design. They are suitable for jelly, salad, fresh or preserved fruit. Wednesday special at, each **39c**

Lemon Rims **15c**
Child's Cups and Saucers, set **25c**
Child's Mugs **25c**
Gold Line Egg Cups, **6 for 29c**
Heavy Water Tumblers, **6 for 39c**
Olive or Pickle Dishes, **15c**
Glass Fruit Nappies, **4 for 25c**
Cream Jugs, barrel style, **15c to 35c**
Kitchen Mirrors, **38c and 59c**

Mothex Bags

Eliminate the expense of cold storage for your furs by buying a Mothex Bag. They are specially treated with a pine tar preparation. Fitted with two copper hangers inside and large enough to comfortably accomodate the largest fur coat without crushing. Sealed with patented fold over copper clips and positively guaranteed damp-proof, moth-proof, dust-proof and air-tight. Each **98c**

Toyland

Has a complete stock of all lines of Wheel Toys at very reasonable prices. All sturdily built by the best Canadian makers. Will give hours of fun and happiness to the wee folk, besides providing healthy exercise and an incentive to stay outdoors.

Joy Cycles

Sturdily made Velocipedes in a variety of makes. Guaranteed best workmanship. Priced at **$5.75 to $20.00**

Coaster Waggon

Artillery wheels with steel rim or disc wheels with rubber tires, roller bearig **$5.75 to $8.50**

Doll Carriages

A long price range that assures excellent selection in Doll Carriages. Very reasonable at **$2.25 to $15.00**

Kiddie Kars

Genuine Kiddie Kars, built to stand a lot of banging around, very easy running. **$2.50 to $6.50**

THE BARGAIN FOURTH

Buckrum Hat Shapes, **15c and 69c**
Waxed Flowers, Fruit and Wreaths **15c to 59c**
Straw Braid, in a large color range, yard, **5c and 10c**
Writing Pads, largest letter size, excellent grade white wove paper. Sale price **3 Pads 25c**
White Middy Twill, suitable for men's night shirts, girls' middies, pillow cases, etc. Regular 39c value, for, yard **25c**
Boys' Jerseys, fine quality, pure wool and closely knit, navy or brown, with college stripes. Sizes 24 to 32 **$1.49**

NEWS OF BURNBRAE AND THE DISTRICT

Many Visitors For the Easter Vacation—An Easter Cantata.

BURNBRAE, April 22. — Miss Annie Haig, who is teaching near Lakefield is spending the Easter holidays with her parents, Mr. and Mrs. J. P. Haig, Hoard's Station.

Miss Eloise Watson, teacher, Belleville is spending holidays at the home of her parents, Mr. and Mrs. Andrew Watson.

Mr. Neil Bissonnette of Stirling spent the week end at his uncle's Mr. Alex. Hume, Seymour East.

Mrs. Lloyd and family who recently came from Australia are spending a few days at the home of her cousin, Mrs. James Nelson, Mr. and Mrs. Lloyd expect to make their future home in Victoria, B.C. They expect to move out west about 1st of May.

Mr. Ray Archer spent Sunday visiting friends at Burnbrae.

Mrs. James Linn, who has been sick for some time is still in a critical condition. Dr. Connor of Belleville, was called in by the local physician for a consultation, on Sunday morning.

The services of Burnbrae and Rylstone were largely attended yesterday. Rev. J. J. Black gave two inspiring Easter messages. The morning text from Job 14:14 "If a man die, shall he live again? and in the evening the "Meaning of Easter." The music by the choir was exceptionally good at both services and greatly appreciated by the large congregation.

In the evening the sacred Easter Cantata was given entitled "The Pilgrim Vision" and was enjoyed by all. The evening programe was as follows:

Opening selection by the choir.
Invocation, Rev. J. J. Black.
Easter Song, Choir and S. S. Pupils.
Devotional Exercises, J. J. Black.
Song of Joy, and Hope and Light, Choir.
The Pilgrims Part, taken by Mitchell Rannie.
Praise Anthem, Choir.
Recitation, "Christ the Lily" by Kathleen Little.
Recitation, "Faith in Christ", Jean Craghead.
Recitation "Hope", Helen Oddie.
Song of Faith and Hope, Choir.
Recitation "The Star of Love", Emily Craghead.
Duet, "Song of the Star" Mrs. Charles Milne and Miss Jean Rannie
Recitation' "Shield of Salvation" Miss Fern Weiferell.
Song of the Shield, Choir
Recitation, "The Crown of Glory" Elsie Rannie.
Recitation "The Guide of Life" Doris Rannie.
Recitation "The Pilgrim", Mitchell Rannie.

Each of the seven girls who recited carried appropriate symbols viz: a stalk of Easter Lillies; a cross an anchor, a star, a shield, a crown, an open Bible. The symbols were beautifully prepared and added greatly to the brightness of the service. The Pilgrim asked the meaning of the symbols the seven happy girls were carrying. Each recitation was a response to this question of the Pilgrim. Who decided to confirm his life to the great teachings expressed through the symbols.

CONFERENCE SUMMER SCHOOL.

The annual summer school of the Bayof Quinte Conference will be held this year at Bobcaygeon, July 21st to 28th. The place selected is an ideal summer resort, and the school will be conducted on the camp plan, although provision will be made in private homes for any who wish to be billeted. Among the leaders of the school will be Rev. R. J. D. Simpson, D.D., Secretary-Treasurer of the Superannuation Fund, well-known missionaries, and prominent Bay of Quinte ministers.

This school is carried on for the study of the Bible, missions, young people's work, and training young men and women for Christian leadership.

Any information concerning the school may be secured from the President, Rev. R. H. Rickard, of Northport, the Secretary, Rev. J. E. Glover, of Campbellford, or the business manager, Rev. A. C. Hie, of Bobcaygeon.

LEFT FOR NEW YORK.

LONDON, April 22.—(Canadian Press). — Brigadier-General Dawes left this morning for New York, having spent two and a half days in London without his arrival, presence or departure being chronicled in any English newspaper. The Easter holiday completely overshadowed the visit of the United States expert.

SILK RIBBON.

Borders of bright colored silk ribbon or braid bind the edges of many smart frocks of alpaca, twill or jersey.

RETURNS TO ENGLAND.

LONDON, April 22.—(Canadian Press).—Looking well and hearty, the Prince of Wales returned to England last night, crossing from France to Folkestone as one of a crowd of holiday makers on the regular Channel boat. He mingled with the passengers on the boat.

SAVE THE NUTS!

When throwing away dry cells that have become exhausted it is a thrifty plan to first unscrew the small thumb nuts and save them for some future use. They may come in handy if the top nut of a binding post on the set becomes lost.

Purity Salt

is the finest Quality Salt you can buy. For table and kitchen use. Clean and pure; always dry and free-running. Ask your grocer for Purity and test its quality.

WESTERN SALT COMPANY, LIMITED, Courtright, Ontario. 62

It pays to use

MARTIN-SENOUR

100% PURE PAINT & VARNISHES

For Every Purpose - For Every Surface

Write to Head Office, Montreal for Free Booklet

HOME PAINTING MADE EASY

SOLD BY

CAMPBELL & BEST
THE CRESSMAN CO. LTD.
Peterboro

IN MILLBROOK AND DISTRICT

Special Addresses at the Easter Services in the Methodist Church.

MILLBROOK, Apr. 21.—"I have a big subject for you this morning, expressed in a little word," was the opening statement of Miss E. C. Hawken, missionary on furlough, in her address on Easter Sunday morning to the large congregation assembled in the Methodist Church. Following their usual custom the Women's Missionary Auxiliary, which is represented on the home field by Miss Hawken, the mission circle and mission band attended in a body occupying the centre front pews, a good percentage of the membership of each organization being present, and the remainder of the auditorium comfortably filled.

Miss Hawken took her Scripture lesson from the 13th chapter of First Corinthians, and quoting from the Master's Own words, chose as her text, "Thou shalt love thy neighbor as thyself." Explaining that we have many neighbors in our big country, and all are not Canadians but, having come here at the invitation of our Government, they are our guests and as such we are under obligation to treat them well. "Love" then being our subject, and the duty enjoined toward these neighbors, knowledge of them becomes a necessity.

Seventy-five miles north of Edmonton is the Kolokreeks Home and Boarding School to which station Miss Hawken was appointed in June, 1917, and where, under the auspices of the Women's Missionary Society, she has labored for six years. It is in a district six thousand miles square, and having a population of one hundred thousand foreigners, the majority of whom are Russian, Ruthenians, Roumanians, and Ukranians.

The cold in winter being extreme—Miss Hawken has had personal experience of sixty-four below zero and it has been known to go down to seventy—the foreigners very sensibly build their houses all facing the south, with only one small window on north, east, or west. Their houses are made of small poplar logs pressed close together and plastered with mud, mixed by the women with their bare feet and put on with their hands, both inside and out. When the mud is smoothed with a trowel and allowed to harden the house is whitewashed, outer walls and inner as well, and the door and above the windows decorated with crosses for to this symbol the Ruthenians attach great significance.

The floors in the homes used to be made of mud also but since the coming of the railway lumber may be secured so now board floors are the rule. The roof is made of straw and the eaves project some distance. In the better class of homes there are two rooms and as large families are the rule both have to be used for sleeping accommodation. The chief article of furniture in the kitchen is the big, home-made stove, whitewashed like the walls and made of hardened brick and clay; the steel top and pipes are the only parts purchased. Bread is the main food of the people and this they make well, sometimes putting poppy seeds in for special occasions. Behind the stove is a raised platform, one foot and a half high, littered usually with kitchen utensils, children, and other objects, while underneath may be stored boxes of bread, hens setting, or chickens kept indoors for warmth, and yet this is the family sleeping place. The entire family, unwashed and undressed spend the nights on this hard bed. In the daytime quilts and blankets are hung on a rod indoors, or put on the fence in warm weather. Even if an occasional real bed is owned its condition is indescribable. Sanitation is an art unknown among these fellow-citizen of our, except n they are taught cleanliness in the mission school.

No knives and no plates grace the table at mealtime, one central dish into which all dip their bread, and that probably but a granite kettle, is their custom. Their windows are not made to open, hence with such fearfully unsanitary conditions it is small wonder that when the flu broke out it spread rapidly, whole families being wiped out within a few weeks.

The better room of the house usually has many colors and varieties of wall paper on the walls, with picture postcards, and pictures clipped from magazines, tacked up indiscriminately. Pieces of tapestry also adorn the walls, but on the east side there is invariably a row of sacred pictures because that is the side nearest Jerusalem, and before these the family pray and cross themselves. This is the rule in their churches also. Their homes have nothing of comfort, just the barest necessities, and in their churches, where the service sometimes lasts three hours, no seats are provided.

The Ruthenians are good farmers, good gardeners, and raise good poultry, but their wives and children, especially the girls, receive scant attention. The rule is that the father must be obeyed, willingly or unwillingly. Their homes are not founded on love, and the girls are forced to marry when quite young, none over seventeen being unmarried in the whole colony. On only a week's acquaintance, when but fourteen, a girl is often married to a man much older than herself, and in some cases is his second wife because if one wife dies there is no thought of waiting any length of time for another, and a hasty second marriage is arranged with possibly three weeks' time. Untrained and uneducated, the young wife becomes a mere drudge in house and fields, bound to obey the will of her husband, who in many cases uses her most cruelly.

The fathers are willing to educate their sons because they must do the business of the farm, but the girls are not considered worth sending to school. The crying need of the colony is educated, Christian motherhood. The people are religious but the church has lost its soul Three sects are found among them, Roman Catholics, Greek Catholics, and Orthodox Greek Church. Their chief religious festival is Easter, and they will spend all the night before Easter Sunday confessing their sins to the priest, and bringing their bread to be blessed and sprinkled with holy water, ready for eating next day.

The priest is practically the only educated man in the colony and he opposes the mission school because he does not want his people to become Christianized but retain their connection with the Old Land. The church, however, is not holding the young people because the priest speaks high Russian and this the people do not understand. The children are most anxious to be educated and love the mission school where they learn English and about God and His love, and carry the message to the older folk at home. Having known a higher way of life they can never again be bound down to the customs brought from Russia. There is great need of young Canadian, who, as school teachers, will go out to such colonies, put up with the hardships, and help train these young minds, bodies, and souls so a Christian, Canadian citizenship is the outcome.

In concluding her remarks, Miss Hawken told of some of the fruits of the work now beginning to show in the lives of pupils who are, or who have been, at the mission school which is kept open all the year round, and urged continued prayer for the work and the workers in their difficult, but Christ-directed task.

The special service of song given by the choir morning and evening under the joint leadership of Miss Ethel Richardson and Miss S. Hetherington, added much to the spirit of worship making it easier for both minister and people to enter into the true atmosphere of the Eastertide.

Miss Hawken addressed the Sunday School in the afternoon, illustrating her talk with some excellent slides on the various phases of life in the Ruthenian colony.

Miss O. S. Allen's Tested Recipes

No. 137

Date Pudding

(A new and different dish, which will delight your family's appetite)

4 tablespoons Crisco
1 cupful sugar
2 eggs
½ cupful milk
1 cupful flour
1 teaspoonful baking powder
2 cupfuls chopped dates
½ cupful chopped nuts
½ teaspoonful salt

Cream Crisco with sugar. Add beaten eggs. Stir in milk and sifted dry ingredients. Lastly add dates and nuts. Bake in greased muffin tins or a square cake pan, in a moderate oven from 30 to 40 minutes. Serve with vanilla sauce or whipped cream.

CRISCO
Made in Canada

For light, tender cakes
For digestible and flaky pastry
For crisp, digestible fried foods

Simple Application That Dissolves Blackheads

No more squeezing and pinching to get rid of those unsightly blemishes, blackheads. There is one simple, safe, and sure way to get them out, and that is to dissolve them. Get about two ounces of peroxine powder from your druggist—sprinkle a little on a hot, wet cloth—rub briskly over the blackheads for a few seconds—wash the parts, and every blackhead will be gone. Pinching and squeezing out blackheads make large pores, and you cannot get all of the blackheads out this way—while this simple application of peroxine powder and water dissolves every particle of them and leaves the skin and pores in their natural condition

CHEESE SANDWICHES

Mash cream cheese to a paste and mix with 10 finely chopped olives, salt and pepper. Add two tablespoons of mayonnaise, and when the mixture is creamy spread on buttered bran bread. Cut into fancy shapes.

The frequency of sun spots is periodical, the maximum number occurring at intervals of about 11 years.

"Back was Very Painful I am now Well Again"

Mrs. Wm. Walker, Webbwood, Ont., writes:

"I was sick for several months with my stomach. I had pains in the back, and how I used to dread wash day, for my back would pain so that I couldn't lie down when night came. I also had gas on my stomach, and my appetite was so poor that sometimes I did not care whether I ate or not. The doctor gave me medicine, of which I took a number of bottles without benefit. At last I started to use Dr. Chase's Kidney-Liver Pills, and although I have only used three boxes, I am quite well again."

Dr. Chase's Kidney-Liver Pills

35 cts. a box of 35 pills, Edmanson, Bates & Co., Ltd., Toronto

HEARTS AFIRE

by May Christie

The Brilliant Novelist of Modern Society

(Continued from Yesterday.)

WHO'S WHO IN THE STORY:

Prudence Page, a pretty country girl who had awakened from a brief and unhappy love-affair with unreliable

Bert Traymore, a fascinating philanderer, guest at the home of

Mrs. Vansittart, wealthy woman who owns Winston Towers. Another of her guests is

Virginia Dale, a blase beauty who sees a rival in Prudence, and who has set her cap at

Peter Armstrong, brilliant young inventor who is interested in Prudence. The latter has been falsely accused of stealing at Mrs. Vansittart's home, and has run away to New York. She is rescued from a burning building and carried away in an ambulance. Meanwhile, Virginia, uninvited pays Peter a call one night.

A terrible thunderstorm compels her to stay until far into the night.

CHAPTER I.

What the Headlines Told Peter

At ten o'clock in the morning, Peter Armstrong sat in the corner of a railroad coach that was bowling him swiftly up to town, his thoughts gravitating between Prudence Page, and the highly awkward situation last night's storm had got him into!

He was no special stickler as to etiquette, but he hated to think he might have been the unwitting means of gossip centering unpleasantly around Virginia Dale.

He had hitherto misjudged Virginia. She wasn't the artificial creature he had thought her, quite devoid of heart or womanly impulse. Why! before the storm prostrated her, she has shown herself to be cram-full of sympathy for the other girl, kind and considerate, and anxious to vindicate the other's honor.

It was the very irony of fate that, having come to his cottage on such a praise-worthy mission, and being unavoidably storm-bound, Virginia's own reputation might now be at stake!

What could he do about it?

And where was Prudence Page?

As Virginia, with obvious commonsense, had pointed out to him, it had been stupid of the child to run away, thus giving a semblance of truth to the hateful tale in circulation!

Her action had affected others, too. Virginia had told him that never in all her life had she seen a man so stricken as Prudence's father, and as Mrs. Page, the poor soul was utterly prostrated, she believed.

It was Prudence's flight that had brought Virginia on the errand which led her to be storm-bound, and—as ill-luck would have it—hadn't they encountered Talkative Tom, the village gossip, on their way up to Winston Towers after dawn, and the tale of Virginia's nocturnal sojourn at Pear-Tree Cottage would be common property by now!

A wave of resentment entered Peter's thoughts of Prudence, who indirectly had brought about this 'impasse'.

But, just the same, he yearned to find her.

The train darted through the sunlit landscape which bore everywhere traces of last night's storm. Many trees had been blown down, and a lot of damage had been done.

Peter arrived in town at last, and had his lunch. As he emerged from the restaurant en route to buy his chemicals, he made a purchase of an early edition of the evening paper. Running like a refrain through his mind was the urge to find Prudence, and—though there wasn't the faintest chance her doings would be chronicled in the daily press—a vague hope stirred him that there might be news of her.

A heading on the front page caught his eye immediately.

"Terrible Fire in City Buildings."

Well, that was to be expected, wasn't it? One didn't have a storm like that for nothing.

Then the sub-heading—

"Young Girl Caught in Blaze."

Stupid how his heart thumped at the recollection of another 'young girl', though of course it wasn't . . .

Heavens! It was! Same name! There must be some mistake . . . a mistaken identity . . . No! No! The description tallied!

Clutching the paper, physically unable to read another word of it, Peter staggered against the wall of a building.

"Wot's up, Guvnor!" asked the newsboy sympathetically.

Peter did not answer.

"Something in the paper, eh?" the boy advanced, and took the sheet from the shaking fingers.

Peter pointed at the headlines dumbly.

"Oh, that!" The newsboy, hardened to calamities, shrugged his thin shoulders. "Nasty, wot? But nobody seriously hurt, so why worry?"

Peter came to.

"Did you say nobody was hurt? Here, quick, give me the paper."

He grabbed it from the boy.

"Nobody badly hurt, sir. Honest, I'm tellin' you the truth. Young gal brought down from the eighth floor—no fire-escape and alone in the building she was . . ."

Peter's eye raced down the sheet.

Beyond the bald statement that Prudence Page was in a New York hospital, there was nothing that might give a clue to her condition.

The description of her rescue had been lurid, and the reporters had given all the space to that, and to the fire itself, the damage being estimated at $500,000.

"What hospital?" cried Peter. "Where is she?"

"Wot'll you give me if I tell you, Guv'nor?" flung back the urchin. "A pal o' mine who was there when the ambulance came, told me this morning."

Peter pushed a bill into his hand.

"Quick! The address!"

The boy's fingers curled round the money.

"She's in a ward at the Flower Hospital. The bus 'll take you down in fifteen minutes."

But Peter had already hailed a taxi, and was off.

Tomorrow: A Visitor.

—more babies have been raised on Eagle Brand than on all other infant foods combined. Eagle Brand is pure, uniform, digestible, nourishing. Send for Free Baby Books.

THE BORDEN CO. LIMITED
Montreal
E-17-24

HOWARD FERGUSON ENTERTAINED SIR CAMPBELL STUART

Sir Campbell Hopes to Organize Societies in Canada for Preservation of Historical Documents.

TORONTO, April 22.—(Canadian Press.)—Hon. G. Howard Ferguson, Prime Minister of Ontario, last evening entertained at dinner at the York Club Sir Campbell Stuart, managing director of the London Times, who is visiting Canada especially to interest influential Canadians in a group of historical societies that have been in process of formation, of which he himself has been the chief promoter. His object is to conserve and to assemble in convenient places records and documents regarding the history of Canada, to be obtained in England, France and the Dominion itself. His intention is to secure from her lists of men who have taken a large part in Canadian history materials from which to form biographical sketches which should be available for the library and educational purposes.

Premier Ferguson expressed great interest, as Minister of Education, in the work on which Sir Campbell Stuart was engaged.

Sir Campbell hopes to organize societies in Canada similar to those in Britain and France, for preservation of historical documents and publicatiuon of such biographies resulting from collection as may be deemed advisable.

MISS MILDRED MULLER OBTAINS HEAVY DAMAGES

SAN FRANCISCO, April 22.—(Canadian Press).— Miss Mildred Muller, former Boston High School teacher, was awarded $118,000 damages, to-day in her suit in superior court here against Coast Counties Gas and Electric Company, controlling owner of Union Traction Company of Santa Cruz. Award is said to be largest ever made for personal injuries in United States.

Miss Muller was struck by street car operated by Union Traction Company in Santa Cruz, July 21, 1921, and received injuries which she claims have made her an invalid for life.

LAKEFIELD BAND GETS $200 GRANT

Regular Monthly Council Meeting Was Held On Monday Evening.

LAKEFIELD, Apr. 22.—The regular monthly meeting of the village council was held in the council chamber on Monday evening last. Those present were Reeve Strickland in the chair, and Councillors Tanner, Moore, Madill and Leonard.

A petition was presented by Messrs. J. R. Northey and J. Reid, signed by sixty-three citizens, asking that a light be placed half way across the swamp on Reid Street.

Moved by Councillor Tanner, seconded by Councillor Moore, that the petition of J. R. Northey and J. Reid and sixty-one other citizens, requesting a light on Reid Street, between the railway track and Concession Street, be granted. Carried.

Mr. A. Clarke, who was present, representing the Lakefield Citizens' Band, asked for a grant.

Moved by Councillor Leonard, seconded by Councillor Moore, that the council make a grant of $200.00 to the Citizens' Band. Carried.

Mr. F. C. Clark, of Toronto, was present and addressed the council with reference to the possibility of securing a new industry for the village as the Colonial Shoe Co. was considering the advisability of moving from Toronto to some outside place. The company employed 40 hands and had an annual pay roll of $36,000.00. They would require quarters suitable for a factory, and either $20,000 in in stock subscribed or the village to guarantee their bonds to that extent.

A representative from the W. C. Hunt Brass Foundry Co. of Toronto was also present and addressed the council with reference to establishing their plant in the village, providing suitable premises and terms could be secured.

It was decided to send a delegation from the council and Board of Trade, consisting of Messrs. J. F. Lillicrap, J. A. Porter, W. J. Charlton, E. A. Tanner and W. W. Leonard to Toronto for the purpose of interviewing the firms in question and secure all necessary information, the delegation to go up to the city on Wednesday.

The finance committee presented a report recommending payment of the following accounts: Bell Telephone Co., No. 10, $2.05; Bell Telephone Co., No. 94, $2.87; W. J. Leggott, electric work, $15; Hunter & Webster, shade, $5; Miss B. Graham, insurance, $15; L.H.P.C., stable light, $1; L.H.P.C., hall light, $55.11; L.H.P.C., street light, $306.67; W. L. Webster, repairs, etc., $3.50; Firemen's pay-roll, $94.20; Dr. J. C. Smith, account, $20; Dickson's Store, rubber boots, $4.75; W. T. Clifford, harness repairs, $8.05; W. A. Fairbairn, gravel, $23.45; W. J. Charlton, oats and coal, $94.75; M. Sanderson, hay, $37.55; W. W. Leonard, account, $19.09. Total, $708.04.

The report was on motion received and adopted. The council then adjourned.

The average American cow gives but half the milk of the average cow in Denmark.

WOMAN SO ILL COULD NOT STAND

Says Lydia E. Pinkham's Vegetable Compound Made Her Well and Strong

Glens Falls, N. Y.—"For over two months I was so sick I was not able to stand on my feet, and my husband did my housework. The doctor said an operation might be necessary. I read testimonial letters about Lydia E. Pinkham's Vegetable Compound and began to take it. Before I had finished taking the first bottle I saw what good it was doing me. I am now well and strong, doing all my work for a family of four, all my washing and my sewing, which I think is remarkable, as I had not dared to run my sewing machine, but nae done all my sewing by hand. I truly feel that were it not for your medicine I would not be here today as my case seemed very serious."—Mrs. GEORGE W. BURCHELL, Glens Falls, N Y.

Free upon Request

Lydia E. Pinkham's Private Text-Book upon "Ailments Peculiar to Women" will be sent you free, upon request. Write to the Lydia E. Pinkham Medicine Co., Cobourg, Ont. This book contains valuable information that every woman should have.

SALVATION ARMY RELIEF SERVICE

Business Section Has Been Covered—Eighty Women Out.

(By F. H. Dobbin).

The canvass made during the earlier part of last week in aid of the Salvation Army relief and rescue fund, has progressed very well indeed. The business section of the city was taken care of by about forty citizens, who gave cheerful and most helpful service. For such help the names of those assisting will be written in the records of the local corps, and remembered. Those who gave of time and attention may take their regard in knowing that a good and helpful act was done, and that after all what keeps this old world rolling along from year to year is fully as much in the unpaid services of men and women do, from a sense of duty, and a willingness to assist, as those who go on with the daily grind and are paid, as they should be.

The section of the city, outside that of business, will be taken care of by the Army itself. The work has been divided up among eighty women, all cheerfully willing to go at it. Each pair has been assigned a street, or part of one, both sides, and will call on those living on the streets. A friendly welcome is asked for the canvassers. All will be, without exception, of the Army, so confidence may be placed in the good intentions of the applicant.

Of course, and it is understood, that where the man of the house has made contribution at his store, office or place of business, that the canvasser will be so informed, and the fact entered on the canvasser's list, to be advised to the committee. It is expected that within a week or so the whole proposition will be closed up. The figures for the business section contribution are not at hand, as several have to be seen again, were out of the city, or for other reasons delayed making subscription. Heads of industries, in many cases, had to refer the request to headquarters for approval. These will be heard from and the avails will add to the general total.

So everyone concerned will consider themselves as thanked, in the meantime, having gained the gratitude and appreciation of the Army in this city and approval of those are Army headquarters, Toronto, which has had a paternal eye on the proceedings of the last two weeks.

Fat That Shows Soon Disappears

Prominent fat that comes and stays where it is not needed is a burden, a hindrance to activity, a curb upon pleasure. You can take off the fat where it shows by taking after each meal and at bedtime, one Marmola Prescription Tablet. These little tablets are as effective and harmless as the famous prescription from which they take their name. Buy and try a box to-day. All druggists the world over sell them at one dollar for a box or you can order them direct from the Marmola Co., 4612 Woodward Avenue, Detroit, Mich. You can thus say good-bye to dieting, exercise and fat.

WILL ADDRESS LUNCHEON.

NEW YORK, April 22.—(Canadian Press).—President Coolidge, who will address the annual luncheon of the Associated Press, arrived in a special train with Mrs. Coolidge and a small party early this morning.

HAT BUCKLES

Buckles are the very latest thing for hat trimmings. They may be of cut steel, bronze crystal or of brilliants.

CHASE AND SANBORN'S SEAL BRAND TEA AND COFFEE

PRINCE OF WALES BACK IN ENGLAND

Had a Great Time in Paris—Dedicating New Buildings.

LONDON, April 22. — (United Press).—After blazing a great trail of pleasure through the cabarets of the Parisian Mont Martre, the Prince of Wales is back in England, facing the cold business of putting on his high hat and going to work again at the job of being a public personage. Fresh from the gaiety of Paris, the Prince started work to-day with the opening of a new building in a suburban institution for the deaf and dumb. The Prince mixed with excursionists returning from Paris on the Channel steamer which brought him from Boulogne Monday and was cheered heartily both when he debarked at Folkestone and later when he arrived in London by train. This afternoon he joins the King and Queen at Windsor Castle, and will return to London Wednesday to participate with King George in the opening of the great British Empire Exhibition at Wembley Park, near London.

"FEEL IT HEAL" Mentholatum
COLDS · CHAPPED HANDS · BURNS

DOCTOR'S PRESCRIPTION GIVES QUICK RELIEF FROM SPRING FEVER OR NO COST

In the Spring your liver becomes sluggish and your bowels clogged. The result is intestinal poisoning! When warmer weather strikes, many suffer frequently with attacks of indigestion, heartburn, heart palpitation, gas and sour stomach, headaches, coated tongue, bad taste, biliousness and such symptoms.

Cleanse and tone your liver and bowels with Dr. Thacher's Liver and Blood Syrup. Helps Nature put stomach in condition, tone your tired nerves, brace up your entire system and send purer and healthier blood coursing through your veins. Notice the quick difference in the way you look, eat, sleep and feel. You, too, will be satisfied, as others have, or no cost.

Dr. Thacher's Liver & Blood Syrup is sold and recommended by J. P. Bond, McDermid & Jury and The Warne Drug Company, Ltd., in Peterborough; The Tanner Drug Company, in Lakefield and by leading druggists in every city and town.

NEWS FROM KEENE AND THE DISTRICT

Special Services for Easter Sunday—Personal Mention.

KEENE, April 22 — The W. M. S., of the Methodist church held their annual thank offering service on Sunday evening. Mrs. (Rev.) McLaughlin conducted the first part of the service which opened with the doxology, followed by the Lord's prayer in unison.

Hymn, "Mary to the Saviour's Tomb."

Choir, "The Message of Easter."

Responsive reading.

Prayer, Rev. A. McLauchlin.

Solo, "Open the Gates," Mrs. Harrison.

The annual report of the year's work of the W.M.S., Mrs. B. Kindred.

Choir, "Easter Bells, Ring On.

Duet, "Alleulia, Christ is Risen." Mrs. Rennie and Mrs. MacLachlan.

Address, Rev. A. McLauchlin.

Choir, "Tell His Story."

Anthem, "But no is Christ Risen."

Benediction.

Choir, "The Cross goes Before."

The thank offering for the day amounted to $94.50.

Mr. T. J. Wallace of Toronto, is spending Easter Week with his brother, Mr. David Wallace.

Craigie Edwards of Peterboro was a week end guest at the home of his mother, Mrs. James Edwards.

Mr. E. Tomlin of Toronto, spent the week end at the home of Mr. and Mrs. Henry Fletcher.

Miss Pearl McCann, of Toronto, is visiting her mother, Mrs. James McCann.

Born, a son to Mr. and Mrs. C. H. Byers (nee Belle Howson), on Tuesday, April 15, at Colborne, Ont.

Mr. and Mrs. William Dickson and children, of Toronto, are guests at the home of Mr. and Mrs. J. J. Dickson, Mill Street.

Mr. Garfield Burley, of Belleville, spent Easter with his parents.

Mr. and Mrs. Harry Andrews and little son, of Niagara Falls, are spending the holiday season with Mrs. Andrews' parents.

Mrs. Downer, of Lindsay, spent the past week with her sister, Mrs. Archie Kempt.

Mr. and Mrs. Irwin Wedlock, of Peterboro, were Saturday guests at the home of Mr. and Mrs. W. R. Wedlock.

Miss Isabelle McCarthey, of Toronto, spent Good Friday and Easter with Keene friends.

C. H. Byers, of Colborne, spent Sunday with Mr. and Mrs. G. Howson.

Mr. James McCarthey, of the Bank of Toronto staff at Oakville, spent Easter Sunday and Monday with friends at the "Victoria House."

Mr. and Mrs. Richard Short, Sr., were in Peterboro on Saturday.

Miss Mary Connall, of Ottawa, is spending the holiday season with her parents, Mr. and Mrs. William Connall.

Mr. Albert Nelson, of Kincardine, is spending the week with his mother, Mrs. William Nelson.

Mr. Thomas Brown, of Toronto, is a guest at the home of Mr. Wm. Connall.

Mr. J. J. Dickson left on Tuesday for Toronto.

Thomas Wedlock, of Peterboro, spent Easter with Keene friends.

The Methodist Sunday School will hold their annual business meeting and election of officers at the church on Friday evening of this week at half-past seven o'clock.

The crops in this section have wintered well. The outlook for a good yield is very promising.

Regular Income

How It May Be Provided

A MAN asked how he could make sure his wife wouldn't squander his life insurance. The Editor of "The World's Work" replied: "Buy life insurance policies that provide for regular payments—a year, six months, a month, etc." You can protect your wife in the same way. For rates, stating age, write

A. J. McClellan, Manager, Central Ontario
Peterboro, Ont.

EXCELSIOR INSURANCE LIFE COMPANY

OGDEN'S GUINEA GOLD

"Mild and Extra Fine"

20 FOR 25¢

A FAVOURITE CIGARETTE IN ENGLAND FOR OVER 30 YEARS

PRISONERS WROTE EACH OTHER ABOUT EVIDENCE SAYS DEFENCE WITNESS

Alcombrack Drug Case Opened Before Magistrate Langley--Russell Declared System of Note Passing Common Among Prisoners--Pethick Says He Got Drugs from the Accused

PIG LATIN EVIDENCE

That prisoners in the county jail passed notes backward and forward with instructions regarding evidence to be given in a charge of having drugs laid against Ed. Alcombrack was the startling evidence given in Magistrate Langley's court this morning. Statements were also made that a witness for the prosecution said if he gave evidence in accordance with his statement to the police he would be committing perjury, and that a conversation took place in which one of the witnesses said he would "do anything to convict that louse." Joseph A. O'Brien represents the accused, and Crown Attorney G. W. Hatton, K.C. is conducting the prosecution.

The hearing this morning was also featured by the presentation of an adaptation of the English language called pig latin and some startling disclosures during Mr. Hatton's attack on the credibility of a defence witness.

The charge was that Alcombrack had in his possession on 28th February 200 tablets of one quarter grain each morphine

John Pethick said on Wednesday, February 27, last, he met Alcombrack on Reid street and Charlotte by arrangement to go to a Brock street doctor, now in the South. They went to King's Hotel on Simcoe street, where they arranged to meet next morning. Some money passed for morphine tablets and they were to get the drug from this doctor next morning. On Thursday Joe O'Brien was present and they waited from 9 until 10 or 11 and succeeded in getting the tablets about noon O'Brien paid money to Alcombrack that morning. Alcombrack got the tablets from the Brock street doctor the witness said. Pethick was given his tablets and O'Brien was waiting for him in front of his rooming house Pethick said he used the tablets hypodermically.

Mr. Hatton: "Have you used tablets before?"

Pethick: "Not to any extent until Mr. O'Brien's client there started me."

In cross-examination by Mr. O'Brien, Pethick denied he had a conversation with Killenbeck at the jail on the day he was sentenced, but later said his conversation had nothing to do with Alcombrack. He had never received any notes from Killenbeck in the jail. He could talk pig Latin, he said.

Mr. O'Brien: "Give me a sentence."

Pethick: "Ouya or gnorw."

Mr. Johnston, stenographer: — "What's that?"

Mr. O'Brien: "Was that the language you used?"

"No."

Magistrate Langley: "Now we have had five or ten minutes wasted on that. He said all along he had never communicated with the others in it. He was just giving you an illustration of how this might have been used."

The witness said no mention of evidence in the case had ever been made.

On the meeting on Charlotte street Killenbeck offered $1 to Pethick to approach Alcombrack for tablets and he got four for 50 cents.

At King's hotel, there was an argument over how many tablets would be given for the money. Alcombrack said to O'Brien to go home and he would bring the tablets to him. Alcombrack tried to get the tablets that night but the doctor was not in. Alcombrack said he would keep the money that night and he would meet at Kings' hotel the next morning.

Mr. O'Brien: "Why King's hotel?"

Pethick: "Well that's his favorite hang-out, I guess."

Alcombrack got Drugs.

About 11 o'clock, Alcombrack went to the doctor's house and got 200 tablets. On March 1 the witness saw the doctor again but had not seen him since.

Mr. O'Brien: "Where did you get the money?"

Pethick: "I suppose my people supply me with a little."

Mr. O'Brien: "I don't know."

Pethick: "Some of it was borrowed from a friend of Alcombrack's."

Mr. OBrien: "Who was the man?"

Magistrate Langley: "You needn't say unless it is shown to be relevant. There's no need to drag in another name."

After argument Mr. O'Brien was allowed to ask the question but did not press it.

Mr. O'Brien: "What did you do with that note that was sent to you by Killenbeck, asking you to swear to exactly what was on it?"

Pethick: "I never had a note from him. I know his writing. He has written out a few poems for me."

John Donnelly said he had known Alcombrack two or three years, and had got morphine from him. On February 28 he saw Alcombrack who was a little shy of money, to get morphine. I gave him the money and he went away. I was to get some morphine as soon as he had seen the doctor. He brought it to me and I used it. I hadn't used much before.

Quinton Hargrove said that he had known Alcombrack four and a half years. On February 27 he met Killenbeck who was unable to get tablets from Alcombrack, and Killenbeck asked him to see Alcombrack about getting morphine tablets. They all met at Reid and Charlotte, and Alcombrack gave Killenbeck four morphine tablets. Killenbeck paid Alcombrack money. Alcombrack talked of "making" the doctor that night.

Replying to a question from Mr. Hatton the witness said "making" means when a person has a connection with a doctor for drugs, and gets some from him, he is said by the drug addicts to have "made" him.

No conversation had taken place between the witness and Pethick about Alcombrack or the case.

Joseph Collins said that he had had business relations with Alcombrack, when further evidence was objected to by Mr. O'Brien on the ground that Collins knew nothing of the dates on which the charge was laid.

Killenbeck said he remembered February 27 and 28 but did not see Alcombrack on those days. He had had business relatons with Alcombrack. The last time was February 26 when they met on Charlotte street, and Killenbeck got tablets.

Defence Opened.

G. J. Russell, called for the defence, said he is an inmate of the jail, serving sentence for seduction, in the same corridor as Pethick. He overheard a conversation between Pethick and Killenbeck. Killenbeck said, "I never bought anything off him in my life."

Pethick asked: "If we tell you what to say will you say it?"

Killenbeck: "Yes, I'll say anything to convict that louse."

Two days later there was a note sent down on a string from the upper ward to Pethick. Notes have been passing up and down daily ever since.

Hargrove told the witness that if he entered the witness box and stuck to his statement he would be perjuring himself.

"I hear so much about the case from morning to night that I dream about it."

Didn't Dream the Stories.

Cross-examined by Mr. Hatton, the witness said he was sure he had not dreamed the stories he told.

The notes are passed on a string from an upper window to the lower with a little piece of soap on the end of the line.

"I knew it was my business to give this evidence because I thought there was some crooked work going on to send this man down," Russell said.

"It's your inherent feeling of honor and decency that brought you here?"

"Yes."

"You haven't always been so truthful?"

"No, but when I'm on oath I wouldn't perjure myself for anyone. I'm not as particular when I'm not on oath."

Mr. Hatton referred back to the case on which Russell was sentenced. He admitted giving a wrong name to the police and to the girl and denying the charge until evidence was produced; and leading the girl to think he was single when he was married. He had known Alcombrack quite a few years.

"Did you ever get your wife to make dates with other men?"

"I wouldn't like to say."

"Did you ever blackmail men who did make dates with your wife?"

"No."

"Do you remember a McNaughton case?"

"Yes, I tried to get money through the courts for alienating my wife's affections."

Emmet Faux, a second inmate of the jail, corroborated the evidence given by Russell. Faux was serving time under the Narcotic Drugs Act. He had never got drugs from Alcombrack. "I never saw drugs passed to anyone by Alcombrack."

"Didn't you try to prevent Pethick giving evidence here?"

"I never said a word against his coming."

The hearing was adjourned until this evening.

AN AWFUL ATTACK OF PIMPLES ALL OVER HIS FACE

Pimples breaking out on the face and other parts of the body is a sure sign that the blood is not in proper shape.

While the skin is the object of the attack the real seat of the disease is in the blood on account of the entire circulation being poisoned.

Burdock Blood Bitters quickly and effectually banishes pimples and all other skin diseases as it goes right to the root of the trouble by cleansing and enriching the blood.

Mr. Conad Anderson, Kelfield, Sask., writes:—"A year ago I had an awful attack of pimples. They broke out all over my face and I could not get rid of them in any way. One day a friend told me about your Burdock Blood Bitters and let me have a bottle he had to spare. After using it I noticed a change, so I bought three more bottles, and now I don't know there is such a thing as pimples."

B.B.B. is manufactured only by The T. Milburn Co., Limited, Toronto, Ont.

Best Remedy for Women of All Ages

Says Mrs. F. Blackburn of Dodd's Kidney Pills.

British Columbia lady has used and recommended Dodd's Kidney Pills for 25 years.

Vancouver, B.C., April 21.—(Special).—"I am always telling people about Dodd's Kidney Pills." So states Mrs. F. Blackburn, who resides at 4076 Knight Street, this city.

Asked to give her reason, Mrs. Blackburn said: "I have used Dodd's Kidney Pills for twenty-five years and am now 71 years old. I think they are excellent. I always keep a box in the house. They are the best kidney remedy for women of all ages."

It is noticeable that people who have used Dodd's Kidney Pills are enthusiastic in recommending them to others. That is how Dodd's Kidney Pills have made and maintained their reputation.

Dodd's Kidney Pills are purely and simply a kidney remedy.

If you have not used them yourself, ask your neighbors about them.

LIST OF PRIZES FOR MOTOR SHOW

Prizes to Be Drawn For, In Addition to the Door Prizes, Commencing Tomorrow Night.

In addition to the list of articles donated for prizes for door ticket drawings, the following list will be available for nightly drawings at the Motor Show::

West Clock Co.—1 Big Ben clock, value $4.50.

Gordon Matthews—3 Rose Brand hams, value $10.50.

Albion Knitting—1 Lady's sweater, value $6.

Canadian Woollens—1 Pair blankets, value $6.

De Laval Co., Ltd.—1 Ice cream set, value $5.

Peterboro Canoe Co.—1 Canoe paddle, value $2.50.

Miller, Powell & Co. — 1 Flashlight, value $2.50.

C.G.E. Co.—1 Set non-glare lens, value $3.

Raybestos Co.—1 Jack.

Peterboro Floral Co. — 1 Special Boston fern or flowers to the value of $3.50.

Maple Leaf Milling Co.—Maple Leaf flour (98 lbs.), value $4.

Can. Nashua Paper Co. — 1 Case household paraffin paper, value $5.

Lavoie Knitting—6 Pairs golf stockings, value $2.

Stevens & Co.—5 Lbs. chocolates, value $4.50.

Vermont Marble Co.—1 Marble pastry board, value $5.

Kingan Hardware—1 Knife polisher, value $5.

A. A. Fowler—1 Eversharp pencil, value $5.

Bond Drug Co.—5 Lbs. chocolates, value $4.50.

Robert Fair—1 Box of towels, value $4.50.

A. W. Giles—1 Lunch kit, value $2.50.

H. B. Rye—1 Pair paddles.

Peterboro Hardware—1 Sandwich tray, value $4.

A. Brown & Co.—1 Pair tire chains value $5.

Brinton Carpet Co.—1 Rug, value $15.

Canadian Canoe Co.—1 Canoe paddle, value $2.50.

Canadian Hood Haggie—1 Towing line for car, value $3.75.

Warne Bros.—1 Silver flower basket, value $18.

A MONTHLY SOCIAL.

The regular monthly social for the members of the G.W.V.A. and all ex-service men and their lady friends will be held on Thursday evening next. A good programme has been arranged; all members of the G.W.V.A. football and billiard clubs with their lady friends are also invited. Don't forget the date. Come and have a good time and enjoy some old-time dances.

ENQUIRY INTO BANK AFFAIRS

Heavy Correspondence Fyle Produced by Sir Henry White.

TORONTO, April 22 (Canadian Press). — That in appointments in connection with the Home Bank investigation counsel should have been arranged for to represent various successive Ministers of Finance for the Dominion, was the opinion given to-day by Sir Thomas White, Minister of Finance from 1911 to 1919, before the Hon. H. A. McKeown, acting as Royal Commissioner in the inquiry int, the bank's affairs prior to the suspension of that institution last August.

Sir Thomas White produced a heavy dossier of hitherto unpublished personal and confidential letters, memoranda, and documents from the files of the Department of Finance during his term as Minister. These had been turned over to him after the suspension of the bank, he said, by is former private secretary, who had regarded them as private, although Sir Thomas himself had intended them for the use of the Department after he left. On his departure for Rio de Janeiro last February Sir Thomas said he left these documents with Sir Edward Kemp, to be made available for information of Parliament if called for. He was under the impression when leaving Toronto that it was not the intention of the Government to appoint a Royal Commission.

One of the letters put in by Sir Thomas White as an exhibit was from Hon. T. A. Crerar, on behalf of the Western Canadian directors, under date of 20th March, 1916. In this letter Mr. Crerar gave the opinion that consequent on the arrangements being made in connection with the bank "the situation has materially improved within the past month, and, at this juncture, with the changes in the management recently made, it is better to have the inquiry proceed from within rather than from without."

This letter was delivered to Sir Thomas by the late Z. A. Lash, the counsel for the Home Bank, and Sir Thomas replied that he was glad to have Mr. Crerar's assurance that the situation had materially improved.

Corespondence indicated that in October, 1918, Sir Thomas demanded various supplementary information to the report furnished the Department by the Home Bank directors, and this was furnished after some delay owing to the illness of Colonel Cooper Mason, the general manager.

G. T. Clarkson, liquidator, who was also a witness this morning produced a letter under date of 14th June, 1917, from the Hon. T. A. Crerar, as director to N. J. Haney, president of the bank, disapproving of the appointment of Colonel Cooper Mason as general manager.

Mr. Crerar said that such an appointment could not have been seriously considered. He would be glad to co-operate, he wrote, providing there was no attempt to appoint Col. Mason. Some time later Mr. Crerar resigned from the directorate.

Mr. Clarkson said that the liabilities of the Home Bank would exceed the assets by $9,000,000 or $9,550,000.

DISMISSED APPEAL IN BREACH PROMISE CASE

OTTAWA, April 22.— (Canadian Press.)—With Chief Justice and Mr. Justice Duff dissenting, the Supreme Court of Canada to-day dismissed the appeal in the breach of promise, McKeon and Vanhoorde.

Plaintiff, Miss Vanhoorde, is a Belgian girl who met defendant, McKeon, in Brussels in 1914, shortly before the war. In 1920, they met again and became engaged, but he did not carry out his promise.

She obtained a verdict at trial court, which was confirmed by Appellate Division of Ontario. McKeown then appealed to the Supreme Court of Canada, contending that the jury had perversely made findings against him in face of evidence and admissions of Miss Vanhoorde herself.

THE SALVATION ARMY.

At the Salvation Army Temple last night the Easter services which had their beginning in the Good Friday commemoration, culminated in a Musical Festival given by the Temple band, under the direction of Bandmaster Frank Robinson, and presided over by Brigadier Walton of Toronto. The band rendered several excellent selections, and there ere numbers given by the band's male choir, also a violin solo by Bernard Smith, with accompaniment by Ernest Braund, a cornet solo by Adjutant Fred Beer of Toronto; a vocal solo by William Grive, and a monologue by Ensign Keith of Toronto.

This afternoon the women of the Salvation Army were addressed at the Temple by Mrs. Commissioner Sowten, Mrs. Brigadier Moore and Mrs. Colonel Powley, all of Toronto. To-night Mrs. Sowten speaks at the Temple.

Financial News and Views

Canadian Stock Exchange and Mines | **New York Stock Exchange and Curb Prices**

TO-DAY'S QUOTATIONS AND OPINION AND REVIEWS OF THE MARKETS.

NEW YORK, April 22.—Norfolk and Western directors meet to-day. Rails continue to have strong following. Much significance is attached to the manner in which Chesapeake and Ohio advanced yesterday. Some talk of an increase in Southern Pacific dividend next month.

E. F. Hutton says: We continue bullish on Cast Iron Pipe and think the stock is going higher.

Noyes and Jackson say: We would wait until the rally begins to flatten out before selling stocks; nevertheless, we see nothing in sight except a technical rally.

Hirsch Lillienthal say: We favor buying Pan-American stocks. Cons. Gas and Coppers and Rails: these properties all have good prospects for a long run.

The best opinions on the street say that the rails are selling away below intrinsic values.

MINING LETTER

The mining market exhibited strength this morning, in most of the high priced issues with the bulk of trading in Argo, Hollinger, Keeley, McIntyre, Tough Oakes and Vipond. There is little doubt but what there is good demand for mining stocks at these levels.

The Toronto market was quiet this morning with the bulk of the trading in Brazil and Spanish River Common with prices inclined to be a fraction lower.

The New York market was firm for the first hour this morning but prices began to slip off and many specialties touches new low levels for the year. The cause of weakness in these special stocks was attributed to conditions affecting the industries in which they are operating, which shows a slowing up.

(Quotations Supplied by Arthur C. Hawley. 'Phone 185).

NEW YORK STOCKS.

	High	Low	Close
Atchison Rly.	100¾	100⅛	100⅛
Allied Inter.	20½	20¼	20¼
Amer. Asphalt	33⅛	32	32
Amer. Smelters	60¾	59⅞	59¾
Baldwin Loco.	109¾	108	108⅜
Balt. & Ohio	52⅞	52¼	52⅜
Bethlehem Steel.	49½	48⅞	49¼
Amer. Can.	98	96	97¼
Chandler Motor	43¾	43	43⅜
Cosden Oil	30½	29⅞	29⅞
Corn Products	164¾	164¼	164¼
Ches. & Ohio	75¾	74¾	75
Crucible Steel	52½	51	52¼
Cal. Pet.	23	22¼	22⅝
Davison Chem.	42	42	42
Famous Players.	68½	68	68¼
Gulf States Steel.	66⅞	65¾	66
North. Pacific	50¾	50¾	50¾
Pan-Amer. A	46	45	45
Pan-Amer. B	43¼	42½	42½
Prod. & Ref.	24	22⅞	23⅛
Reading Rail.	53	52¾	52¾
Gen. Electric	208¾	206¼	207½
U. S. Rubber	28	26¾	28
Sinclair Oil	20¼	19⅞	19⅝
South. Pacific	91	89⅞	90¼
South. Rail.	53	52½	52½
Studebaker	84½	81	81½
Westinghouse	59⅞	59¼	59¼
Amer. Wool	66	62⅞	63⅞
U. S. Steel	96¾	95¾	96⅜
Stand. Oil N.J.	35½	34¾	35⅛
Stand. Oil Calif.	56⅞	56¼	56½

MINING STOCKS.

COLD.

	Asked	Bid
Argonaut	46	45¾
Baldwin	6¾	2¾
Con. West Dome	26	25¼
Bidgood	10	9¾
Dome	1700	1660
Goldale	19½	19
Hattie	7½	7¼
Hollinger Cons.	1310	1300
Hunton	10½	9½
Keora	9	7½
Kirkland Lake	21¾	21¼
Lake Shore	388	384
McIntyre	1635	1610
Moneta	19¼	19
Newray	—	32½
Preston	12	11¾
Tough Oakes	68½	67
Teck Hughes	121	119
Vipond	116	114
W. Hargraves	—	290

SILVER.

Beaver	24	23
Castle Trethewey	77	76½
Crown Reserve	60	59
Keeley	230	227
Lorrain Cons.	14	13¼
La Rose	14	13
McKinley	13	12
Mining Corp.	335	320
Nipissing	625	620
Peterson Lake	8	7⅞
Wettlaufer	23	22½
Indian	20	19¼

BUSINESS MEN BOOST BYLAW

Arrangements Made Last Night for Manning Polling Places--Manufacturers and Others Co-operate.

At a meeting last night in the Chamber of Commerce arrangements were completed for getting out the voters to-morrow on the occasion of the ballot on the Canadan General Electric Company bylaw. To-day further progress is being made, and one of the most heartening features and one of the greatest commendations for the bylaw is the response from manufacturers and business firms generally for co-operation. Many volunteers, and practically all others arranged on being requested, to have cars on hand to take their employees to the polling places. The willingness of the business men of the city to co-operate in getting out the vote for the bylaw, shows the importance that is attached to the extension. With the commercial, fraternal and church circles supporting the bylaw there seems no reason to doubt a big majority in favor of granting the extension and accepting the expansion.

For the convenience of voters there have been placed at all the polling places red flags which draw instant attention to the locations.

Any citizens who desire to co-operate in the drive are asked to report with cars or personally to assist as scrutineers at the City Clerk's office to-morrow morning at nine o'clock.

LINDSAY LADY PASSED AWAY IN VANCOUVER, B.C.

LINDSAY, April 22.—At a meeting of the Town Council last night Auditor Lytle drew attention to the town's debenture statement which showed that the total had reached rather alarming figures. The total issue current in December, 1923, was $1,025,635.27. Since this date the Council had issued in addition, $60,466.29. The debenture interest paid in 1923 was $50,689. The auditor was assured that nothing would be added to the debenture debt this year, so far as the Council was concerned.

The auditor also urged a conference between the Council and Board of Education relative to the trimming of the estimates of the latter body with a view to lowering the tax rate.

LINDSAY MAN INJURED IN A SOFT BALL GAME

LINDSAY, April 22.—John Murphy, a member of the local Post Office staff, had a narrow escape from fatal injuries while engaged in a soft ball game at the armories the other night. He was in the act of catching a ball on a base line and jumped in the air to get it. On coming down he fell backwards over a runner and landed on his head on the hardwood floor. He was rendered unconscious for about fifteen minutes and it was feared his neck was broken. A doctor was summoned and he was removed to his home. Later he was taken to the hospital to undergo an X-ray examination. His condition is such that it will be some days before he is able to resume his duties.

GAVE PRESENTATION TO ROBERT PILLING

Last evening a presentation and address was made to Mr. Robert Pilling, of the Canadian General Electric Company. The address follows:

Peterborough, 21st April, 1924.

Mr. Robert Pilling,

On behalf of the members and executive of the C.G.E. Girls' Softball Club, we extend to you our most hearty and sincere congratulations on your forthcoming marriage, and our earnest wish is that the lives of your wife (who is well known and respected by us all) and yourself will be one round of happiness and prosperity and of long duration. We hope you will still be a "club" booster and able to work in your logical capacity, and that your wife will not pull your ear and say, "Bob, your mashing days are past." We would now ask you to accept this electric coffee percolator, not for its value, but as a token of the deep appreciation of us for your services to the sport we all love.

Miss D. Hayes.
Miss A. Burns.
Mr. W. J. Nelson.
Mr. J. O'Brien.

Mr. Pilling, who was taken by surprise, made a suitable reply, in which he thanked his friends for their kind wishes.

WORKING WOMEN, WEAK, RUN DOWN SOON RESTORED

Home Treatment to Create Red Blood, Body Tissue and Vital Nerve Force Costs But Little.

Countless thousands of women must work day after day in stores, offices, manufacturing establishments or in their own homes who are really unfit for their tasks. With bodies and nerves overstrained, they get through each day by will power alone. At night, worn and exhausted, life holds little of pleasure for such women.

They should not be content to drag on, making their sacrifice of health, beauty and happiness. They should, instead, undertake at once the upbuilding of their bodies; the creation of red blood and flesh tissue that fills out hollow cheeks and wasted forms; that restores nerve resistance and brings back the bloom of health, strength and vitality.

When weighed down by worry and weakness, such women should begin at once a simple, inexpensive home treatment of Wincarnis, the restorative. They can obtain a generous size bottle of Wincarnis from any leading druggist. Wincarnis is the ideal body and strength builder and is absolutely harmless. More than ten thousand physicians have recommended it.

The Wincarnis treatment costs only ten cents a day. In twelve days see the improvement Wincarnis brings.

MURRAY STREET CHOIR SERVICE

First Choral Service Under Leadership of Dr. S. T. Graham.

The choir of Murray street Baptist church gave a special musical service Easter Sunday evening, this being the first choral service since Dr. S. T. Graham became choir leader in conjunction with Miss Muriel Bridge as organist. The programme consisted of several suitable Easter anthems by the full choir, Turner's "O Death Where is Thy Sting" being particularly well rendered. Miss Trucie Pearson sang Scott's "First Easter Morn" with fine feeling and Miss Florence Scott gave a most expressive rendering of Handel's "I Know That My Redeemer Liveth." Dr. Graham and Miss Lillian Eastwood showed a splendid blending of voice in "A Joyous Easter Song" and a quartette composed of Miss Lillian Eastwood, Miss Mary Scott, Dr. Graham and Mr. H. H. Graham gave perhaps the finest number of the evening in a modified rendition of the Hallelujah chorus. During the latter part of the programme Miss Bridge gave an enjoyable interlude by playing Wagner's "Introduction and Prayer of Rienzi." The service was also marked by splendid congregational singing. During the evening the baptismal service begun in the morning was continued; a large number during the day making their public confession of conversion. The day marked the first anniversary of the ministry at Murray street of Dr. C. W. Rose.

MONTREAL TO ERECT STONE FOR D. BELAND

LINDSAY, April 22.— Montreal hockey players and sportsmen have inaugurated a fund to erect a stone to the memory of David Beland, a former resident of Peterborough, and for many years trainer to the Quebec and Canadien hockey teams. Beland died on Feb. 21. He resided in Peterborough about seventeen years ago and was prominent in lacrosse and and also as a sprinter. He made an unsuccessful attempt to duplicate the world's record for 100 yards dash at Nicholls Oval during his residence there.

MRS. JOSEPH McMAHON MET PAINFUL ACCIDENT

LINDSAY, April 22.—Mrs. Joseph McMahon was the victim of a painful accident a few evenings ago. She arose during the night to get a drink of water, when she slipped on two steps and broke her hip. The fracture is a serious one.

How To Mark Your Ballot

Voting on a by-law to fix the assessment of the Canadian General Electric Company, Limited, submitted by the Council of the City of Peterboro. April 23rd, 1924.

For The By-Law X

Against The By-Law

What Your Vote Means.

An extension of the fixed assessment for municipal purposes of the C.G.E. property for about three years and eight months.

The C.G.E. Company will pay increased taxes for school purposes; will extend its buildings and install more machinery, necessitating the employment of 100 more men; and will then be anchored here by a $850,000 factory, not counting machinery.

It means assuring to Peterborough the expansion that Mr. E. G. Patterson told the Chamber of Commerce he is practically certain will follow and will result in the doubling of the present factory here in ten years.

BARRIE'S STORE NEWS

EXCLUSIVE LADIES' WEAR SHOP

The Way of Suits

Strictly plain are these Boyish Suits in tricotine or Poiret twill. Navy or black, of course, are the favorite colors. Faint plaids, checks and hairline patterns serve to emphasize the mannish effect. Pockets, pique vest and waistcoats are also essential points. Sizes 16 to 40. Priced from .....

$25.00 to $45.00

Suits Less Severely Tailored

but equally popular are in the "boxy" style. Tricotine and Poiret twill, relieved with trims of embroidery, buttons, variations of sleeve, cuffs and collar, characterize these smart Suits. Sizes 16 to 40. Priced from .....

$25.00 to $65.00

The Three Piece Suit

of twill cord or charmeen, that outfits a woman with coat and skirt for the street, plus frock or blouse costume for luncheon or tea. The smartest have knee length, loose fitting coats. The top or blouse of the dress is of contrasting color, which also lines the coat. Sizes 16 to 38. Priced from

$45.00 to $95.00

The Knitted Suit

is another fashionable obsession. Tuxedo, cardigan and jacquatte models, in wool and silk and wool mixtures. The pattern restricted to the coat; skirts plain. Colors of beige, sand, camel, navy and brown. Priced from .....

$10.00 to $15.00

The Boyish Frock

in line with shingle bobs and boyish form suits. Straight and slim, with Peter Pan collars and turn-back cuffs. Models of this order are developed in jersey and checked vicunia. Colors of navy, sand, grey, black and camel. Sizes 16 to 40. Priced for Wednesday only at .....

$12.50

The Tailored Over Blouse or Shirt

submits with charming grace to the softening influence of jabot and tucks. Fashioned in broadcloth, voile, tub silk and crepe de chine. All sizes. Priced from .....

$3.50 to $11

Barries

Phone 340

British Consols

The Smoke of a Nation

Cigarettes

Package 20 for 25¢

635

Come Sharp at 9 o'clock
APRIL 23
965TH BARGAIN ANNEX EVENT

A Ten Thousand Yard Sale of Wash Goods and Cotton Fabrics

Bargain Annex—Wednesday

Come Sharp at 9 o'clock
AND PLEASE DO NOT ASK US TO TAKE TELEPHONE ORDERS

Comprising Part of BANKRUPT STOCK of One of the Largest Jobbers in America

The Entire Shipment Divided Into FOUR LOTS for Easy and Quick Selling

THE SELECTION INCLUDES VOILES, CRETONNES, ART TICKINGS, DRAPERIES, CURTAIN SCRIMS, MADRAS SHIRTINGS, FACTORY COTTON, SOISETTE LININGS, GINGHAMS, ETC.

LOT 1 1,200 Yards Printed Wash Goods, Dress Muslins and Yard-wide Curtain Scrims - - - - - - - - - - **10c** YARD

LOT 2 Fancy Tickings, Ginghams, Chambrays, Forty-Inch Factory Cotton, Grey Color Prints - - - - - - **19½c** YARD

LOT 3 36 to 40-Inch Plain and Fancy Dress Voiles, Cretonnes, Draperies and Chintz - - - - - - - - - - **29c** YARD

LOT 4 Extra Quality Art Tickings, Yd-wide Madras Shirtings, Paisley Soisettes, Plain and Fancy Color Dress Voiles **38c** YARD

Every Yard of Goods
IN THE ENTIRE LOT AT DRASTIC PRICE REDUCTIONS ON EVERY-DAY VALUES

Take a budget of your entire season's Wash Goods requirements and buy all you possibly can in the Bargain Annex Wednesday!
YOUR SAVING WILL BE EXCEPTIONAL

The Cressman Co. Ltd.

A Word to the Wise
BESIDES THE ABOVE LOTS THERE ARE THOUSANDS OF YARDS AT MOST INTERESTING PRICES

COBOURG AND DISTRICT

COBOURG, April 22.—There are thirteen horses from Pontiac Stock Farm in the string that Mrs. L. A. Livingstone will send to Toronto next week to get the final training for the spring Woodbine events. They will be in charge of Trainer Frank Regan and ar stated to be a fine bunch of thoroughbreds. Mr. Regan had the misfortune to have a fall a few weeks ago, which resulted in a fractured thigh and he has been in the hospital here since. It is hoped that he will be able to return home tomorrow and go up to Toronto next week.

Baseball Doings.

Some of last year's Cobourg players on the senior Central Ontario ball team may play with Peterboro this summer it is understood. Derry, Bruce Thompson and W. P. Skitch are some of those mentioned in this connection.

So far only two of the Town League Intermediate ball teams have organized. They are the Canadian Nationals, last years' local champions and the Cobourg Dyeing Company. Both of thees teams are getting together strong aggregations. Langslow Ltd., including Rice Lake Canoe Company, has not organized yet, and may not get a team together this season. The Matting-Felt team has not organized yet either. There is some talk of a local team organizing to play intermediate ball, independent of the industries.

Golf Club Ready For Season.

The Cobourg Golf Club is looking forward to a very successful season this year. More enthusiasm for golf was shown last year than for some year's previous. The Club is fully organized with a ladies committee also in readiness to take part in the events. The club has a nice club house, which is quite a favored spot for social gatherings.

Shooting Carrier Pigeons

It has been reported to the police department here that a number of carrier pigeons belonging to local owners have been shot, and an effort is being made to discover who the guilty parties are.

Will Appoint Manager.

The appointment of a manager to take charge of the dancing pavilion and refreshments stand at Victoria Park will be made by tender this year. Applicants are asked to hand in their tenders to the Town Clerk after which the matter will come before the Town Council. These are understood to be a number of applicants for the position.

Several Accidents Reported.

While practicing baseball, Victor Markey, son of Mr. and Mrs. Frank Markey fell and discolated his elbow.

Philip Wingrove got a gash in the head, but was not seriously injured, when a ladder upon which he was standing slipped, while he was cleaning out a large tank at the Douglas Packing Company.

Ferry To Be Overhauled.

Ontario No. 2, one of the big steamers of the Ontario Car Rerry Co. is to be overhauled and put in the pink of condition for the summer trade. Freight business is stated not to be quite as brisk as it has been and Ontario No. 1 will remain on the route and take care of, it, while her sister boat is being fitted up. For some weeks previous to this both boats have been very busy and each has frequently made two round trips between Cobourg and Genesee dock, Port of Rochester in twenty-four hours. The boats will shortly go on their summer schedule.

C.N.R. Will Fix Up Grounds.

Earth is being drawn to the ferry dock to be used by the Canadian National Railway in fixing up the grounds around the ferry station. It is understood that the land is to be leveled and flower beds laid out This will be a great improvement and will tend to greatly enforce this approach to the town.

Very Little Building.

So far this season very few contracts have been let, and indications do not point to any great amount of building being done in Cobourg this season. M. Jex & Co. have the contract to erect a new cupola building for the Dominion Wheel and Foundry Company here and work has started on this. It is to be a two storey steel building, it is stated.

Reuben Jackson another contractor is erecting a small row of houses on some lots which he purchased and work on one of these has started also.

Special Services This Week.

Passion Week was observed here by special services in several of the churches. The meetings at St. Michael's Church were well attended. The regular Lenten services at St. Peter's conducted by Rev. Canon Sawers were also well attended and were occasions of much profit.

In addition there has been services for four evenings this week in the Methodist Church, conducted by the pastor, Rev. R. F. Stillman.

CHILDREN CRY FOR "CASTORIA"

A Harmless Substitute for Castor Oil, Paregoric, Drops and Soothing Syrups — No Narcotics!

Mother! Fletcher's Castoria has been in use for over 30 years to relieve babies and children of Constipation, Flatulency, Wind Colic and Diarrhea; allaying Feverishness arising therefrom, and, by regulating the Stomach and Bowels, aids the assimilation of Food; giving natural sleep without opiates.

The genuine bears signature of

Chas. H. Fletcher.

LAKEFIELD PERSONALS

LAKEFIELD, April 22.—Miss Bertha Robinson was in Peterboro on Saturday.

Mr. Fred Garvey of Toronto spent Easter with his parents, Mr. and Mrs. O. Garvey.

P. M., O. A. Langley of Peterboro was in the village on Saturday on business.

Miss Marjorie Laing of Toronto was the guest of Mr. and Mrs. Sidney Hunter for the holiday.

Misses Bessie and Ethel Wilson are at their home in Young's Point for the vacation.

Miss McFarlane of Young's Point was the guest of Capt. and Mrs. Johnston on Saturday.

Miss Mae and Master Clan Irwin are spending the vacation at their home at Sandy Lake.

Miss Gladys Charlton and L. H. O'Neill were in Peterboro on Saturday.

Try MURINE FOR YOUR EYES
Wholesome Cleansing Refreshing

Miss Winifred Batten is spending the holidays with her parents at Hall's Glen.

Miss Effie Webster was in Peterboro on Saturday.

Miss Loloa Waldon spent Saturday in Peterboro.

F. M. Dela Fosse of Peterboro was a visitor to the village on Sunday.

Miss M. Hampton was in Peterboro on Saturday.

Mrs. Darcy Hill and Miss Eva Hill were in Peterboro on Saturday.

Miss Margaret Sullivan returned home form Peterboro on Saturday last.

Mrs. Fairbain of Enterprise is the guest of Mr. and Mrs. James Mahood.

Laurence H. O'Neil of Ottawa spent Easter in the village the guest of Mr. and Mrs. George Charlton.

B. Q. Dench was in Peterboro on Saturday.

John Coughlin was in Peterboro on Saturday.

Mr. and Mrs. W. J. Northey were in Peterboro on Saturday.

Miss Hilda Bullock is spending the vacation in Peterboro.

Ray Welbourne of Toronto was a holiday visitor to the village.

Mrs. McConkey was a visitor to Peterboro on Saturday.

Miss Mary Winrow of Toronto is the guest of Miss Jean Ridpath.

Miss Margaret Young is spending the vacation at her home in Young's Point.

Kennin Hamilton of Toronto was in the village for Easter.

Miss Corkey is spending her vacation with her parents in Peterboro.

Miss Nelson was in Peterboro on Saturday.

Mr. J. Morin and sons of Peterboro were guests of Mr. and Mrs. Fred Young for Easter.

Miss Clara Morris of Peterboro is the guest of Misses Alice and Barbara Dench at North Douro Lodge for the holiday.

Mrs. Robert Watson was a weekend visitor to friends in Peterboro.

Miss Galvin of Peterboro is the guest of friends in the village for the holiday season.

E. Watson was in Peterboro on Saturday on business.

The friends of Mr. Thomas Sullivan Jr., will be pleased to learn that he is making satisfactory progress after his recent operation and expects to return home from St. Joseph's Hospital, Peterboro in a few days.

Mr. Keith Tate of Buffalo spent Easter with his parents, Mr. and Mrs. E. Rolliston Tate.

A. M. Fitzgerald of Toronto spent Easter with his parents, Mr. and Mrs. H. G. Fitzgerald.

Miss Lilian Summers was a visitor to Peterboro on Saturday.

H. G. Simpson of Toronto spent Easter with his mother, Mrs. T. A. Simpson.

Miss Janet Quinn of the Peterboro Normal School is at her home in the village for the vacation.

J. E. T. Langley of Royal Military College, Kingston, was in the village on Saturday.

Miss Veronica Johnston of Peterboro Normal School is spending the holidays with her parents, Capt. and Mrs. J. Johnston.

Mrs. Gordon Hill Grahame and Miss Jacqueline of Peterboro were in the village on Saturday visiting friends.

Miss Eva Hill of Warsaw is visiting her parents, Mr. and Mrs. W. Hill.

Miss Florence Little of Peterboro is spending the vacation with her parents, Mr. and Mrs. W. J. Little.

Dr. and Mrs. S. J. Gibson and family spent Good Friday with M. C. Young, Peterboro.

Mrs. Wm. Watson and Miss Grace Watson were in Peterboro on Saturday.

Capt. P. J. Young of Young's Point was in the village on Saturday.

Miss Gwen Simpson of Hall's Bridge is spending the Easter vacation at her home in the village.

Miss Webster was in Peterboro on Saturday last.

Mrs. Graham C. Bromley and children of Peterboro are guests of Mr. and Mrs. W. J. Webster.

Mr. and Mrs E. T. Sherwin and son of Nassau were guests of Mr. and Mrs. James Mahood on Sunday.

Miss Agnes Millar was a visitor to Peterboro on Saturday.

W. J. Lemay of the Ontario Dental College is spending the vacation with his parents, Mr. and Mrs. John Lemay.

Miss Jean Erskine of Peterboro Normal School is spending the vacation with her parents, Mr. and Mrs. F. G. Erskine.

F. H. Collins of Peterboro was in the village on Saturday.

Mr. and Mrs W. Weldale and daughter of Peterboro spent Good Friday in the village with Mrs. Isaac Watson.

Miss Mollie Young of Peterboro is the guest of Dr. and Mrs. S. J. Gibson.

Miss K. E. Simpson of Toronto is at her home in the village for the vacation.

Miss Olive Northcott of Fraserville is spending the Easter holidays with her parents, Mr. and Mrs. W. Northcott.

Miss Doris Burgess of Peterboro is in the village for the holidays with her parents, Mr. and Mrs. F. Burgess.

Miss Hazel Crawford was in Peterboro on Saturday.

Mr. and Mrs. S. Trude Leggott, of Belleville were guests of Mr. and Mrs. S. R. Leggott for the holiday.

Plantol

Imparts its own exquisite, flowerlike fragrance and purity to your complexion. Have you tried Plantol lately? New shape tablet, new wrapper but the same superb quality, now, as twenty-five years ago.

An Exquisite Toilet Soap

ROCHESTER WALLOPED NEWARK FOR 30 RUNS

Hustlers Push Up to First Place When Syracuse Gave Baltimore First Taste of Defeat—Buffalo and Reading Divide Double-Header.

NEWARK, April 22 (Canadian Press). — By defeating the Newark Bears here yesterday afternoon, the Rochester Hustlers approached the world's record for making runs by victory for the Hustlers against Newark this year. Merkle's homer with two on and Hackbarth's homer with the bases clear were the features. The score:

Rochester	861025530	30	26 0
Newark	001000001	2	6 3

Beall and Lake, Head; Lynch, Scott, Gardiner and Hackbarth, Devine.

LEAFS' BIG INNING.

JERSEY CITY, April 22 (Canadian Press). — Toronto handed the Jersey City its second defeat by winning yesterday's game, 8 to 1. It was a tight game until the eighth inning, when the Leafs pounded Rube Zellars, opening out with five singles and a triple, with a base on balls and an error for six runs, and sewing up the game. The score:

Toronto	000101060	8	10 0
Jersey City	001000000	1	5 3

Stewart and Vincent; Zellars and Freitag.

SHAGMEN UNLIMBERED.

BALTIMORE, April 22 (Canadian Press). — Syracuse evened the series with Baltimore yesterday, winning the second game, 6 to 4. Parks held the Orioles to five hits, three of which were gathered in the first two innings. The Stars, after being held safe in the first two frames by Jackson, hit at opportune times during the remainder of the game, touching Jackson, Groves, and Frank in the pinches. The score:

Syracuse	002011200	6	12 2
Baltimore	210000001	4	5 2

Parks and McKee, Mitzi; Jackson, Groves, Frank and Cobb.

READING BREAK EVEN.

READING, Pa., April 22 (Canadian Press).—Buffalo defeated Reading here 2 to 1 in the first game of a doubleheader yesterday, but lost the second 3 to 2. Martin fanned nine men in the opener and gave but three hits, all in the third inning when Buffalo scored both its runs. Reading won the second game in the seventh when Fred Thomas committed two errors. The scores:

First Game.

Buffalo	020000000	2	3 1
Reading	000010000	1	8 0

Fisher and McAvoy; Martin and Lynde.

Second Game.

Buffalo	1001000	2	4 4
Reading	0010002	3	5 0

Williams and McAvoy; Tuero and Halley.

BENTON TAMED CHICAGO CUBS

Alexander Weakened In Ninth and Reds Won In Tenth—Barnes of Braves Loses Tight Game to Giants.

CINCINNATI, April 22 (Canadian Press). — Alexander, after pitching great ball for eight innings, weakened, and the Reds tied the triple and Burns' sacrifice fly, and won in the tenth on hits by Duncan, Hargrave and Pinelli. Benton was in grand form, the only Chicago run coming in the second on a three-base muff of Grimes' fly by Duncan and a sacrifice by Friberg.

Roush, who strained his side in Sunday's game, has been ordered by his physician to remain idle for at least a week. The score:

Chicago	0100000000	1	4 1
Cincinnati	0000000011	2	9 2

Alexander and Hartnett; Benton, Sheehan and Hargrave.

GIANTS WIN AGAIN.

NEW YORK, April 22 (Canadian Press). — The New York Giants continued their winning form yesterday, defeating the Boston Braves. Jack Bentley and Jess Barnes hooked up in a great pitchers' battle, the former allowing seven hits and the latter four. The Braves' lone run was scored in the third inning when Bancroft singled with O'Neil on second. Jackson's home run in the eighth tied the score and Frisch's triple with Groh on base in the ninth turned the tide of victory. The score:

Boston	001000000	1	7 0
New York	000000011	2	4 1

Barnes and O'Neil; Bentley and Gowdy, Ainsmith.

TWO BIG INNINGS.

ST. LOUIS, April 22 (Canadian Press). — Pounding Wilbur Cooper, star southpaw, the Cardinals defeated Pittsburgh yesterday, 11 to 9. The Pirates got six runs in the fifth on four singles and a triple. The Cardinals duplicated the feat in the seventh on five singles and Blade's homer. The score:

Pittsburgh	100061100	9	12 3
St. Louis	10300160x	11	18 2

Cooper, Steineder, Yde and Schmidt; Stuart, Doak, Sherdel and Clemons, Niebergal, Vick.

HOMER WITH TWO ON.

PHILADELPHIA, April 22 (Canadian Press). — Brooklyn defeated Philadelphia yesterday, 7 to 4, in ten innings, the third extra inning game in the four played in this city this season.

Deberry, the Brooklyn catcher, hit a home run in the tenth inning with two on base, winning the game. The score:

Brooklyn	2000200003	7	13 1
Philadelphia	4000000000	4	14 2

Grimes and Deberry; Carlson and Henline.

YANKEES WIN IN THE FIRST

Scored Three Runs Off Senators In First Frame — Bush Effective In Pinches — Two Games Postponed.

WASHINGTON, April 22 (Canadian Press).—Bush proved effective in the pinches in his first game of the season yesterday, and New York defeated Washington 4 to 2. Three runs off Mogridge in the first inning settled the game. The score:

New York	00000010	4	8 0
Washington	000100100	2	6 3

Bush and Schang; Mogridge, Speece and Ruel.

Athletics 4, Boston .

BOSTON, April 22 (Canadian Press). — Rommel of Philadelphia held Boston to five hits yesterday, the visitors winning 4 to 0. A pass, a bunt, singles by Strand and Simmons, and a wild pitch by Quinn in the first inning gave Philadelphia two runs. In the ninth, off Piercy, Hauser and Simmons doubled, and the addition of a bunt and a wild runs. The score:

Philadelphia	200000002	4	6 1
Boston	000000000	0	5 0

Rommel and Bruggy; Quinn, Piercy and O'Neill, Picinich.

ASTON VILLA'S EASY VICTORY

Defeated Newcastle United By 6-1 on Easter Monday —Regarded As Indication of Cup Final Result Next Saturday.

LONDON, April 22.— (Canadian Press Cable.)—The sensational defeat of Newcastle United by Aston Villa to the tune of 6 goals to 1, was the feature of the First Division games played Monday afternoon. If this is any indication of what is going to occur next Saturday when the two teams meet again in the English Cup final, then the Birmingham club seem to have it securely packed away. It has however to be remembered that Newcastle suffered injury in Saturday's game to one of their crack players when Wilfrid Lowe was hurt in the game with Chelsea.

Another feature was the defeat of Sunderland by West Bromwich by 3 to 1. This means that Cardiff City at last regain their position at the head of the first league table since Huddersfield did not play a game yesterday, one ahead of Sunderland, day afternoon. Cardiff have 54 with one game in hand of the latter, while they are two points ahead of Huddersfield with two more games played.

In the second division Leeds United bettered their position by defeating Stockport four to nothing and are now easily on top of the table.

Bury, their newest rivals, fell by the wayside to Barnsley, being defeated two to nothing.

There are no changes in position in the standings of the two other divisions as the result of the afternoon's games.

INJUNCTION TO PREVENT FIGHT

Gene Tunney Claims Prior Contract to Meet Carpentier — Entering Action When the Frenchman Arrives.

NEW YORK, April 22. — Legal proceedings to prevent Georges Carpentier, French light heavyweight, from meeting Tom Gibbons, of St. Paul, at Michigan City, Ind., on May 31, will be started in the courts of Indiana ,immediately upon Carpentier's arrival in the United States, Billy Gibson, manager of Gene Tunney, announced Monday.

Gibson said he would base his application for an injunction on his contract with Descamps, the Frenchman's manager, for a Tunney-Carpentier match. This, he added, contains a clause, prohibiting Carpentier from engaging in any other match in the United States before meeting Tunney.

A report that Carpentier would be brought into this country through Canada in an attempt to escape possible litigation in New York, prompted Gibson's plan to seek his injunction in Indiana, the manager declared. He pointed out that Floyd Fitzsimmons, promoter of the Carpentier-Gibbons match, had recognized Gibbons' prior claim to the Frenchman's services when he offered $30,000 for the release of the Tunney-Carpentier contract until after the Gibbons fight.

Descamps yesterday cabled Gibson from Vienna that Carpentier would fulfill his engagement to fight Tunney after the Gibbons match. He predicted that the Frenchman would knock out Gibbons.

Toronto won again yesterday, and so far to date is showing far greater improvement over last year.

NO FORMULA FOR MAKING CHAMPS

WORLD'S GREATEST SWIMMING COACH RIDICULES SUCH A THEORY

LEFT TO RIGHT—ETHEL LACKIE, JOE FARICY, STUBBY KRUGER, SYBIL BAUER; BELOW, CHAMPION JOHNNY WEISSMULLER; INSET, BOBBIE SKELTON.

By GEORGE BRITT

CHICAGO, Apr. 16.—"Give my secret for developing swimming champions? There isn't any. Nature supplies most of the assets, common sense does the rest."

Which is the way that canny, smiling, fat man, William Bachrach of the Illinois Athletic Club has of saying he doesn't use any single set formula by which to turn out record-breaking swimmers. They need individual treatment.

By suiting his methods to his various personalities Bachrach has developed a dozen world's champion swimmers in the last 15 years.

And just now he is at the pinnacle of coaching success with a team which includes Johnny Weissmuller, in a class by himself; Stubby Gruger back-stroke title holder; Johnny Faricy and Bob Skelton, breast-stroke specialists; Sybil Bauer, girls' back-stroke wonder, and Ethel Lackie, who just set a new record for the 100-yard free-style in a 60-foot pool. All those named are world beaters.

"I'll tell you this one thing," says the giant coach.

"I try to get good material and then I find out what each one has special fitness for.

"Sybil Bauer is good on the crawl stroke. But if I sent her against the best girls in that style, they'd beat her. She has real talent for the back stroke, and they can't beat her at that.

"Then try to arouse their interest, so they'll work at their swimming. You've got to deal with each one differently to do that. There isn't any mold which you can make them all fit in. But as to my particular method of coaching I don't know that there is any: and if there were I wouldn't tell it. I'd keep it as a great secret and use it exclusively."

On April 2, at the National A. A. U. indoor swimming meet at Chicago, Coach Bachrach's proteges added more laurels to their already long list.

Sybil Bauer broke world's record for women for 50-yard backstroke, covering distance in 33 2-5 seconds.

Bobbie Skelton, in an exhibition event, shattered world's record for 200-yard breast stroke swim, the time, 2:35 2-5.

The Illinois A. C. set new National A. A. U. record in winning 200-yard relay in 1:38 4-5.

DIAMOND DUST

Word was received in this city on Saturday that Cobourg are coming back in the Midland Intermediate League with two teams, making up the four with the Canadian General Electric and the Raybestos.

It was reported a short time ago tha "Mickey" Murray, formerly of Peterboro who has been in Oshawa most of the winter had signed with that town. Mickey was in the city over the holiday and he stated that he had not yet signed with the Oshawa team. He has been ill for the past two weeks and is not looking nearly so well as in the winter, having lost 18 pounds in weight.

Ward of this city who is at present working in Oshawa will likely be seen this season in an Oshawa uniform.

A senior city league was talked of a few days ago with an all star team from the Mercantile League making the third team but since Cobourg is back in the Midland League this proposal will likely be dropped.

Jimmie Johnston, star first baseman of last year's Maple Leafs, and who is thought to be too old may be traded to Bob Mackey's outfit for Bill Collins, if it is found that Johnston is over age. Last year's Maple Leaf outfield with the exceptions of Jack Hall will also likely be traded if a satisfactory trade can be made.

The Canadian General Electrics who captured the Ontario Intermediate championship for the past two years have a strong team and will likely have practically the same line-up as last year.

Raybestos expect to line up a much stronger team than last year and if they do they will undoubtedly give the C.G.E. a real battle.

Jerry McGill ,who last year performed with the Maple Leafs and who was expected to fill the left garden for them this season is now in the States and will not likely be here this summer to fill his position.

Frank Whitehouse who twirled good ball for the Lakeviews last season will don a Lakeview uniform this year and shoot them over to Lambert Collins who is also eligible for junior ball.

The Sacred Heart, last year's Juvenile runners up will be seen in the junior class this season and it is expected that Ferg Sheehy will do the heaving for them. This team would have likely played juvenile again this year but the greater part of their players are over-age and instead of breaking up their team they will take a step higher, the same as the Maple Leafs expect to do next year.

The Niagara District senior baseball league composed of Niagara Falls, Merriton, Therold and Port Dalhousie announced its schedule to open on May 10 and close on August 9.

It is announced from Pittsburgh that Lionel Connacher has taken out his first paper on application for American Citizenship. He led the Pittsburgh hockey team to its first national championship this season. An amusing feature of the thing is that he is named as an almost sure bet for semi-professional baseball team—and still is looked forward to as an amateur hockey man for next winter.

Walter Johnson won his second game Sunday when Washington defeated New York. The veteran pitcher looks as if he's in for another good season.

The New York Yanks are showing poor form and are away down in the American League, but the Giants in the National League are right on the top.

BIG LEAGUE STANDING

NATIONAL LEAGUE.

	Won	Lost	P.C.
New York	5	1	833
Cincinnati	4	2	667
Chicago	4	3	571
Brooklyn	3	3	500
St. Louis	3	4	429
Pittsburgh	2	4	333
Boston	1	3	250
Philadelphia	1	3	250

AMERICAN LEAGUE.

	Won	Lost	P.C.
Chicago	4	1	800
Detroit	4	1	800
Boston	3	2	600
Philadelphia	3	2	600
Washington	3	3	500
New York	2	4	333
Cleveland	1	3	250
St. Louis	1	5	167

INTERNATIONAL.

	Won	Lost	P.C.
Rochester	4	0	1000
Baltimore	4	1	800
Toronto	4	1	800
Syracuse	2	2	500
Reading	2	2	500
Newark	1	3	250
Buffalo	1	4	200
Jersey City	00	5	000

Bowling

Last night at Solomon's Alleys in the City Ten Pin League, the DeLaval took two out of three from the C.G.E.

Some great rolling was turned in by both teams, four of the men being over 500 and several of the others close by. Fitzgerald was high man with a nice score of 546, while Fielder was next with 539, Foster next with 534 and Murray with 508. Foster had the high single of 212.

Following are the scores:

De Laval—				
Fitzgerald	174	196	176	546
Murray	150	177	181	508
Garrow	134	158	199	491
McGee	198	143	157	498
Barrette	189	138	153	480
	845	812	866	2523
C.G.E.—				
Metherel	136	160	157	453
Foster	150	172	212	534
Patterson	167	136		243
Langley	164	173	159	496
Fielder	192	145	202	539
Jackson			165	165
	749	786	895	2430

BIG FIVE PIN HANDICAP TOURNAMENT TO BE HELD

A big five-pin handicap tournament will be on at Solomon's Alleys starting May 1st. This tournament will be open to all Peterborough bowlers and will one of the biggest events ever staged at Solomon's Alleys.

The tournament will consist of five-man teams, singles and doubles and cash prizes will be awarded to the winners. A great prize list is assured the bowlers.

Information regarding the tournament and entry blanks can be had at Solomon's Alleys.

It will be a handicap tournament so everybody will stand a fair chance of winning. The bowlers will be giving a handicap according to their average.

Bowlers are advised to get their entry blanks as 'soon as possible.

SOCCER NOTES

The juniors will play a game on Saturday afternoon at King Edward Park, kick-off at 2 o'clock prompt.

The Canadian Woollens and Quakers will meet in league fixture at King Edward Park on Saturday afternoon. Kick off at 3.30 prompt. Referee J. Russell.

It is rumored that the De Laval, junior champions of last year, will not participate in either junior or senior football. They desire to stay out of football this year.

The Canadian Woollens did not go to Campbellford on Good Friday but have decided to go down on Saturday afternoon, May 3rd. Any person desiring to go with the players phone 2283w.

Macbeth, the local Thistle halfback, left on Sunday for the old country. He played an excellent game against Vets on Saturday and his departure is a loss to local soccer.

Mimico F.C. sent a communication to local P. and D.F.A. asking for a game on Saturday May 24th. This team won Toronto and District championship last year and was left to a later date.

DO YOU KNOW BASEBALL?

By BILLY EVANS

QUESTIONS

1. Can a base runner advance on a foul fly that is caught?

2. If a base runner fails to touch a base, does the umpire pay any attention to the failure, unless an appeal is made?

3. What bases must be occupied and how many out, for the infield fly to be effective?

ANSWERS

1. He certainly can if he holds his base until the ball is caught.

2. The umpire pays no attention to such an error, unless the mistake is observed by the team in the field, and an appeal is made.

3. First and second, or first, second and third must be occupied, and less than two out.

The most geologically unsettled part of the earth's surface is the western shore of the Pacific ocean.

Forty per cent. of the soot falling in Salt Lake City was found to be combustible, and therefore waste.

WILSON'S "The National Smoke"

BACHELOR

Still the Most for the Money 10c.

ANDREW WILSON & CO. TORONTO MONTREAL

TILDEN QUITS TENNIS TEAMS

Referred to By Amateur Rule Committee of U. S. Lawn Tennis Association As "Evil Influence" Because of His Newspaper Work.

PHILADELPHIA, April 22. — Putting his amateur standing up to the United States Lawn Tennis Association, William T. Tilden, II., national champion, yesterday announced his resignation as a player from the Davis Cup and Olympic teams. This action was due, Tilden said, to the report of the Amateur Rule Committee of the Association made public last Saturday, in which Tilden said he was referred to as an "evil influence" because of his status as a player writer.

Tilden said he did not regard himself as violating either the spirit or letter of the amateur rule, and certainly did not consider himself an "evil" spirit in the game.

"Since the Executive committee has already unofficially expressed itself in favor of professionalizing me netx year, should the present conditions continue," said Tilden, "they must clearly regard me as a professional now."

In announcing his resignation to newspapermen, Tilden said that if the committee would state that he is an amateur, taking into consideration his present position in reference to tennis, he would be glad to play in the international tournaments. Otherwise, he did not feel that he should.

BENNY LEONARD PICKS OFF MOVIE CONTRACT

NEW YORK, April 22.—(Canadian Press).—Following the example of Jack Dempsey, heavyweight champion, Benny Leonard, world's lightweight champion, through his manager, Billy Gibson, today signed a $100,000 contract to appear in a motion picture based on the titleholder's career.

Gibson said the agreement stipulated that the contract should in no way interfere with Leonard's pending ring engagements.

Timely Tips To Amateurs

SAYS HERMAN PILLETTE
Pitcher, Detroit Americans

To my way of thinking, the fast ball pitched at the knee is a twirler's greatest asset.

The low ball is the thing, particularly with the lively ball now in use in the majors.

Most batters will tell you that they dislike the low ball.

Umpires will tell you that the low ball is by far the hardest to judge.

Certainly that is conclusive proof of the value of the low ball.

Opposing teams try to wait out a low ball pitcher, forcing him to come up.

This is where control comes in. If a pitcher has it, he can keep pumping them through at the knee.

Batters usually top a low ball, thereby having a tendency to ground weakly to the infield.

Work for control.

$65

PRESTON FORAFORD GARAGE

Of pleasing appearance, covered with 1" corrugated galvanized sheets, making it absolutely fireproof from without. Light weight, of strong construction, is easily moved without dismantling and may be painted any desired color. Shipped in Ontario, Freight and Sales Tax paid, in pieces cut to size and shape, accompanied by complete blueprints. Any handy man can erect a FORAFORD. Order today. Write for literature and prices on larger PRESTON GARAGES.

The Metal Shingle & Siding Co., Limited

Preston - - Ontario

DELORA NEWS

DELORO, April 22.—An Easter dance will be held in the hall on Wednesday evening, April 23rd, by the Womens' Institute of Deloro.

Mr. F. Bertram is in the hospital suffering from an attack of pneumonia.

Mr. C. Quinn is spending the Easter holiday at his home in Kingston.

Miss E. Shea has returned to her home in Stirling for Easter.

Mrs. M. Devine woh has spent the winter in Toronto has returned to her home.

Mrs. R. Young is visiting at her home in Ottawa.

Mrs. E. Shannon has been moved to the Hotel Dieu, Kingston.

Mrs. W. Bachelor of Coe Hill and Miss Alma and Thelma are visiting Mrs. H. Loveless.

Warkworth Personals

WARKWORTH, April 21.—Mrs. Bob Hazelton who has been spending the past two weeks with her parents, Mr. and Mrs. Joseph Owen returned to her home in Toronto Friday morning.

Mr. Archie Frost of Ottawa is visiting relatives and friends during the holiday.

Mr. Harry Barrett and Mr. J. B. Frost of Oshawa spent a few days in town.

Mr. Jack Coywood who has been teaching at Janetville is spending the holiday with Mr. and Mrs. Robt. Walker.

Miss Alice Leonard is home for the holiday.

Dr. E. Henry of Hamilton is spending a few days with his parents, Mr. and Mrs. W. H. Henry.

Miss Margaret Howard of Whitby is visiting her friend, Miss Cleora Cockburn

Mr. Percy Glover of Oshawa spent Good Friday at the parental home.

Mrs. Jack E. Musgrave of Deloro is spending a few days with her parents, Mr. and Mrs. W. J. Baker.

Mr. Geo. Barker of Picton spent a couple of days recently as the guest of Mr. and Mrs. W. J. Baker.

Mrs. J. L. Phillips entertained a large number of friends on Friday evening.

Miss Annie L. Baker of Bloomfield and Miss Helen M. Baker of Moira is spending the holiday at the parental home.

Miss Helen Thompson of Deseronto is visiting her parents, Mr. and Mrs. Andrew Thompson.

Mr. and Mrs. Harry Would of Toronto is spending a few days with the latters' parents, Mr. and Mrs. Jas. McVety.

Mr. J. H. Mowat of Toronto is spending the holiday at the parental home.

PERFECT FOOD.

Hard-boiled eggs are served with greens or spinach not only because of their color harmony but because they furnish the protein necessary to make the combination a perfect food.

RHUBARB.

When cooking rhubarb it is a good plan to prepare more than you want for immediate consumption and can the extra supply for a few days later.

Constipation is the arch-enemy of health

BEECHAM'S PILLS

Conquer the enemy of constipation and you rout a whole army of physical foes, including indigestion, biliousness, sick headache, sleeplessness and nervous dyspepsia. Beecham's Pills have been a world-wide favorite laxative for over 80 years. They go straight to the cause of many ills and remove it. They act promptly, pleasantly and surely. Purely vegetable, harmless, non-habit-forming. (See Booklet.) These time-tested pills strengthen the stomach, stimulate the liver and

Sold Everywhere in Canada

Relieve Constipation!

SOLOMON'S ALLEYS

Handicap Five-Pin Tournament

Open to All Peterboro Bowlers

STARTS MAY 1st

Entries Close Monday, April 28th

FIVE-MEN TEAMS, DOUBLES AND SINGLES

Information and Entry Blanks May Be Had at the Alleys

Ladies wishing for reservations of Alleys, afternoons and evenings, Phone 2105

Buy a "Perfect" Bicycle

The highest grade C. C. M. Bicycle made.

We give more than service to our customers. We take a personal interest in each bicycle and are just as proud of its smooth running mechanism as you could be.

SIMPSON, COPPING & CO.

EASY PAYMENTS 460 GEORGE STREET OPEN EVENINGS

Storage and Washing — Gasoline and Oils

SNOWDEN GARAGE

195 SIMCOE STREET

Overhauling - Repairing - Accessories

Phone 184 — W. P. Hopkins, Manager

Capitol Entertainment

IT'S DARING THEM ROCKED THE WORLD!

TODAY

FLAMING YOUTH

The author did not dare to sign his right name to this fearless story of flappers - - and their mothers and fathers!

VAUDEVILLE

THE THREE PALS

Harmony singers and comedians, that you'll like

The above cut is a picture of Miss Myrtle W. Succee, formerly of Peterborough, daughter of Mr. and Mrs. M. Succee, 710 George street, and the pupils of her children's class. Miss Succee, who is pianiste at the Beach Theatre of the Paramount circuit in Toronto, trained these children in a musical presentation of songs and dances, which they gave at the Palace Theatre, and will present at the leading Toronto theatres throughout the summer. Miss Succee was congratulated by Toronto critics on her ability as an instructress, and the presetnation was praised by Toronto critics.

WRESTLING MOGULS HOLD TOURNAMENT

Will Run for the Next Two or Three Weeks in Montreal.

MONTREAL, April 22 (Canadian Press).— The international wrestling tournament that will, it is stated, run here for the next two or three weeks, commenced at the Mount Royal Arena last night with four matches on the programme.

The first was between Gobar, the Hindu wrestler, and Chick Koraineck, Lithuanian, with 235 and 194 pounds weight respectively.

It ended in eight minutes with an easy win for the Hindu.

Vladek Zbyszko and Joe Boganz, Hebrew, ended in a draw, with the latter the butt of the crowd for his violent tactics. Boganz indulged in biting, fighting, and ignoring the repeated warnings of the referee.

Frank Hudson, of Harvard University, and Reginald Siki, of Abyssinia, came next, and this bout also ended in a draw.

FANS WILL SEE BUFF AT BEST

Boxing Committee Will Get Top Notcher to Meet U. S. Champion

Charlie Miller, of Detroit, who last summer was given a decision over Willie Buff, Walter Newton, one of the finest boxers Ontario has produced, and Bus. Moore, who won the Ontario lightweight championship at the recent tournament in Toronto, will be in Toronto on Wednesday to take part in a tourney, and one of the three will be secured as an opponent for Buff when the local boxing committee put on their big show next Monday night. The United States champion's opponent will be announced to-morrow.

Buff and Cutt will be here at the end of the week, to complete their training and rest up for their important bouts. Joe Jordan, who will again face Cutta, is in good fighting trim and will enter the ring determined to register a victory.

These two big headliners will be seen on Monday night along with the city championships. The bill will be continued on Tuesday night.

KANSAS OUTPOINTED DUNDEE LAST NIGHT

BUFFALO, April 22.—(Canadian Press).—Rocky Kansas outpointed Johnny Dundee, world's featherweight and junior lightweight champion, in ten rounds here last night. Dundee's titles were not at stake. He took the double knock-down in the seventh round. Kansas was on top for the major portion of the fight.

REGENT

Always a Good Show!

Again we present the Wonderful Picture:

"The Man Life Passed By"

He feared to kill his enemy, until a woman killed his cowardice. Then he went to ask justice, and a bullet filled him.

Serial: HER DANGEROUS PATH.

Comedy: Will Rodgers in The Cowboy Sheik

Special Music by Ken Blood Orchestra. You know the kind of Music they play!

Our Prices:
Mat. 10c, 15c : Even. 15c, 20c
Doors Open 7.30.

GOLF CLUB HELD ANNUAL MEETING

Some of theMore Enthusiastic Players Have Already Taken Up the Game and Are Using the Temporary Greens

The annual meeting of the shareholders and the players of the Peterborough Golf and Country Club has been held and the officers and the members of the different committees have been selected for the year.

The new Board of Directors consists of Messers. W. C. Ackerman, J. F. H. Wallace, E. S. Martin, W. Sangster, and A. Mowat, with Mr. Mowat as president.

F. L. Bradburn was appointed Secretary-Treasurer.

The members of the different committees are as follows, with the last name in each case as chairman:

1 Greens Committee: Messrs. Abbott, Macdonald, Borbridge and Sangster.

2 House Committee: Mrs. G. H. Thompson, Mrs. A. H. Stratton, Messrs. C. Graham and J. F. H. Wallace.

3 Match and Handicap: Messrs. Bond, Dela Fosse, Grant and W. C. Ackerman.

4 Tennis and Boating: Dr. McPherson, Messrs. Langley and Martin.

5 Building and Property: Messrs. W. H. Bradburn, W. G. Morrow and A. Mowat.

6 Membership Committee: Mrs. A. E. Coulthard, Messrs. Jamieson, Stratton and Mowat.

7 Men's Captain: J. Wearing, with J. W. McDermil as Vice-Captain.

8 Ladies' Captain—To be appointed by the lady players.

Men are at work putting the course into shape, and it should not be long before everything is made ready. In the meantime, enthusiastic players have already taken up the game and are using the temporary greens.

Golf is everywhere becoming more and more popular and the prospects of the Peterborough Club for the season just opening are most encouraging.

Players should get their names in as early as possible to enable the Handicap Committee to arrange competitions and matches.

BOXING

Entries will be received for the city boxing championships up to Friday, April 25. The training classes will be open from 7 to 9.30 o'clock at the G. W. V. A. Hall to-night and to-morrow night.

MICKY WALKER GETS DECISION OVER GILL

PHILADELPHIA, April 22. — (Canadian Press).—Mickey Walker, welterweight champion of the world, gained a ten-round decision over Johnny Gill, of York, Pa., here last night. Walker had the fight his way from the start.

FRENCH READY HEAR REPORTS

Will Do Anything to Promote Successful Outcome

PARIS, April 22—(United News) Premier Poincare has informed President Barthou of the Reparations' Commission that the French Government is disposed to do everything necessary to assure the success of the experts proposals.

Poincare's message declares that the Government will await the decisions of the Reparations' Commission regarding the manner of putting the plan into operation and that after these decisions the Government will determine what measures it will take itself.

Meanwhile the three American experts, Brigadier General Charles G. Dawes, Owen D. Young and Henry M. Robinson, are sailing today for America on the Leviathan.

They are jubilant over the European reaction over the report and are confident that the report will form the basis of a reparations' settlement but are not talking about it now.

"We did all our writing in the report and all our talking in the committees." Young said when asked to comment on the present status of the situation. "Let others talk and write now, he added.

THEATRES

AT THE ROYAL

"LOVE'S WHIRLPOOL."

Excellent Story With Many Thrills At Royal—Added Attractions Up to the Mark.

"Love's Whirlpool," the screen version of Martha Lord's novel, "The Inner Sight," which opened last night at the Royal Theatre, is an interesting story, well acted. It deals with the reformation of two crooks, and the awakening of a selfish man through the force of spiritualism. The sinister mystery of the underworld and the occult mystery of clairvoyant seances furnish thrills aplenty.

James Kirkwood gives a splendid interpretation of Jim Reagan, master cracksman, who is redeemed through the power of great love. Lila Lee's portrayal of Molly, Jim's sweetheart, is an admirable one. This is the first time Miss Lee has had a chance to portray a "woman" part. It is a new Lila Lee we see in "Molly," but she is just as charming as a woman of poise as she was as an effervescent girl. Madge Bellamy has the other prominent feminine role and does some excellent work as Nadine Milton. The entire supporting cast is good. It includes Robert Agnew, Edward Martindel, Mathew Betz, Margaret Livingston, Clarence Geldert and Joe Mills.

Among the gripping scenes are: the shipwreck, Larry's escape from prison, the seances and the police raid. The photography is excellent, especially in the shipwreck and "spirit" scenes.

"Love's Whirlpool" was adapted for the screen by Elliott Clawson and Bruce Mitchell. The latter also directed. This is a film for everyone who enjoys being thrilled and who likes a picture "that has something to it."

There is also "something" to the added attractions that precede the feature production. Taking them in the order they were shown last night, "By Lantern Light" is a series of beautiful seascapes held together by a story of suspense, and will be appreciated by all lovers of the better class of film novelties. The first comedy, 'Family Troubles,' had no trouble getting lots of laughs. Helen Gibson in 'The Perilous Leap' supplies some real thrills, and Harry Sweet and the Folly Girls in "Own a Lot," is a cleverly conceived comedy. This programme is long and the starting time is 7.30 p.m. It's all very much worth while.

AT THE GRAND

THE COMING OF "LONDON'S GREAT CONCERT 8" IS A MUSICAL EVENT OF NOTE.

Musical circles all over this community are stirred by the announcement that "London's Great Concert 8", is paying a visit to this City and will appear at the Grand Opera House tonight.

In the past few years, a number of theatrical companies have come to this Dominion from the Mother Land, but this is the first of the world famous English concert companies to appear here. Tom Copeland, the famous Scotch Comedian, who is known to many thousands of local music lovers and to many returned soldiers who made his acquaintance in the camps and hospitals in England and France during the war, is responsible for bringing this high class organization to Canada and has surrounded himself with artists of the highest type obtainable among them being Suzette Tarri, London's favorite soubrette; Molly O'Moore, the Irish soprano, and Joan Duff, London's sensational 16 year old classical pianist and Dorothy Alwyness, Scotland's favorite female violinst. Also a male cast of favorite artists.

DOCTRINE OF DR. COUE TO BE DEMONSTRATED

Prof. Marcel Andre To Teach Cure By Auto Suggestion.

Tomorrow Peterboro people will have their first practical demonstration of the doctrine preached by Dr. Emile Coue, "Every day in every way I'm growing better and better," the doctrine of self cure by auto suggestion.

Dr. Coue is a graduate of the original school at Nancy, France, and is back there pursuing his life work, but Prof. Marcel Andre, who speaks here tomorrow night, is from the same school and carries out in their entirety the Coue methods. He will explain the Coue method for relief of pain, often permanently, in cases of headaches, neuralgia, neutritis, sciatica, lumbago, rheumatism, etc. To cure certain nerve disorders not curable by ordinary medical treatment, such as sleeplessness, stammering, St. Vitus' dance, asthma, sleep-walking, nervousness before singing, or speaking in public and also to improve the memory. To improve or cure nervous deafness, functional paralysis, weak eyes, neurasthenia, constipation, bronchitis, despondency and some forms of goitre and to overcome many forms of intemperance, smoking and drug habits.

Pfof. Marcel Andre, who comes direct from the school of Nancy, whence Dr. Emile Coue also comes, will lecture and demonstrate here at the Grand Opera House, tomorrow, Wednesday at 8.15 for one night only.

Sufferers are invited to participate in the free demonstrations which will be given in addition to the lecture. To restrict the audience to only those really interested, an admission fee of 50 cents will be charged. Prof. Andre could have secured a large place, but he prefers intimate contact with his auditors whenever possible.

AT THE CAPITOL

There was a filled house at the Capitol Theatre last night for a big programme that includes the talked-of picture, "Flaming Youth," a hilarious Snub Pollard comedy, and a trio of harmony singers and comedians, in "The Three Pals."

"Flaming Youth" has had some of the flame snipped out of it by the censor's shears. There are gaps in the continuity where the official board has been busy, but as these occur at what are evidently supposed to be lurid moments, the in-between episodes are left to the imagination, and the effect is just about the same. "Flaming Youth" deals with the woes of "Pat" Fentriss, an unlucky young thing possessed of youth and beauty and worldly goods, but unfortunately hampered by conventions in the expression of her desires in concrete form. She is obliged to vent her longings in the way of jazz parties and "necking" interludes, when she is kissed vicariously by several young men in turn, in a manner that is slightly drawn out, and becomes just a little wearisome by reason of her twistings and squirmings and oglings.

The hectic, artificial life of the idle rich is depicted in this picture. There is much jazz dancing and drinking, and barely dressed ladies. Oddly enough, the women do not smoke in this picture. That is about the only thing they don't do. With a different type of heroine, it would probably develop into one of those productions that form the subject for much scandalized comment, but with Colleen Moore as a typical flapper, excitement-crazy and futile, it becomes merely a somewhat silly story of a very young creature's reactions to promiscuous loving and unconventional behaviour. There is an odd flavor injected by the inclusion of several high-brow speeches by the young lady, who has a habit, after pawing her admirers sufficiently to reduce them to a submissive pulp, of turning on them with virtuous platitudes. The fact that Milton Sills, who usually appears in more virile pictures, is the rather supine hero, Cary Scott, is something to be regretted. He does not show up to much advantage in the role of a gentleman, with a wife in Paris, a platonic friend in America, and the victim of "Pat's" squirmy wiles.

Another unreal element is the spiritual influence, projected from the next world, of Pat's mother. This lady has gone out of life with a heart attack, superinduced by too much jazz dancing, and as she leaves she regrets that her group of admirers cannot be augmented by the presence of Cary Scott. As she dies, her husband plays "Three O'Clock in the Morning" as the wind-up to a very hectic party. However the ladys spirit intervenes at the moment when her daughter lies waiting for death, after a vivid interlude on board a foreign admirer's yacht. "Flaming Youth" hasn't any moral, at least no apparent moral is intended unless it is the one that happiness doesn't come from wealth, and mad excitement. However, it is different, and outside of much posing on the part of the heroine, rather interesting. One inevitably waits for something terrible to happen, but nothing happens. After a period of scrambly excitement-chasing, the lady settles down to a marriage with her somewhat confused suitor, the gentleman with the providentially-divorced wife in Paris.

There is a good supporting cast. Myrtle Stedman plays with excellent effect the part of the mother, Mona Fentriss, Elliott Dexter is her friend, who addresses spirit letters to her after death. Doctor Robert Osterman, Sylvia Breamer, and Betty Fremer are two older daughters, and Philip Smalley is the father, Ralph Fentriss, as excitement-mad as his family.

Snub Pollard appears in a hilarious comedy, as a rent collector. There are clever intervals in this picture, with enough unexpected happenings to keep the audience in constant good humor. Pursued by a Nemesis in "Butch" McKill, the unfortunate Snub does some high stepping in his role of a collector of rents in a touch neighborhood.

"The Three Pals," are three young men who give a series of vocal numbers in solo and trio work. They are a snappy-looking group, and possessed of three good voices. The tenor gives a melodious solo number followed by the comedian baritone and the three give several tuneful numbers that bring them much applause. "My Girl's a Lulu" was the final effort that brought several hearty encores.

AT THE REGENT

"THE MAN LIFE PASSED BY": THRILLING TALE OF REVENGE

Victor Schersinger is Author and Director of New Metro Picture—Shows Roman Revel. Percy Marmont, Jane and Eva Novak, Cullen Landis and Hobart Bosworth in Cast.

To-day, at the Regent Theatre, is "The man Life Passed By," a Metro picture, which was written and directed by Victor Schertzinger, the man responsible for the direction of Jackie Coogan's "Long Live the King." For this production, which is said to contain many thrilling and unusual scenes, Mr. Schertzinger assembled a cast of favorites numbering Percy Marmont, Jane and Eva Novak, Cullen Landis, Hobart Bosworth, George Siegmann, and Lydia Knott.

It is the story of a man whose bitterness in heart against life is changed by a woman to love, and the woman is the daughter of his enemy. But this happens only after the girl's younger sister barely escapes the penalty of her father's wrong against the man whose invention he stole.

A peculiar coincidence is that the Novak sisters have the roles of sisters in the photoplay, Jane the elder, and Eva the younger. Mr. Marmont is "the man passed by life," and Hobart Bosworth is "Iron Man" Moore, the girls' father. Cullin Landis has the role of Moore's secretary, who is in love with the younger sister.

"The Mam Life Passed By" is swift-moving drama, loaded with action, and with skilful comedy touches. Tear-moving and thrilling, with fun and fights and punch and passion, it is a picture for all fans. Not only are there scenes of rich luxury, and gay reckless parties, but scenes of direct poverty, and the haunts of the underworld.

Particularly exciting is the raid on the "Spotted Dog," where Moore's younger daughter has taken her guests, after her father's secretary put an end to the daring frolic at her home. The raid sends the distracted girl fleeing into the arms of her father's enemy, and the scenes that follow will grip every spectator. The climax occurs when the repentant man goes to "Iron Man" Moore's home to ask for justice, and is shot down. But, of course, the tangle is happily straightened in the end.

One of the most effective sequences in the picture is the Roman Revel given by the younger sister. The garden is decorated to resemble an arena, and the guests are all attired in the togas and draperies of the days of Nero and Titus. A chariot race is run around the "course" with the young men of the party acting as horses.

Victor Schertzinger surpassed his previous directorial achievements when he made "The Man Life Passed By," written by him in collaboration with Winifred Dunn, who did the scenario. J. J. Hughes was art director, and Chester A. Lyons photographed the production.

Dr. Emile Coue and Auto Suggestion

"Day by day, in every way, I am getting better and better."

Prof. Marcel Andre

of Paris, France, and Original School of Nancy who will give on of his Popular Lectures and

Famous Demonstrations of Self-Healing by Auto Suggestion

FREE TREATMENTS will be given to local sufferers from painful and nervous complaints, such as headache, neuralgia, sciatica, neuritis, rheumatism, lumbago, dyspepsia, asthma, neurasthenia, goitre, stammering, St. Vitus dance, weak eyes, nervous deafness and functional paralysis. Do not fail to attend.

Montreal Star says of Prof. Andre: "Use of legs is restored to boy, who walked to his mother."

What Ottawa Citizen says: "The audience saw an aged man, who crippled by rheumatism in the knee for five years, walk off the platform and out of the hall."

GRAND - Next Wed. April 23rd

ONE NIGHT ONLY ADMISSION 50c AT 8.15 P.M.

It Has To Be Good Or It Would Not Be at the

ROYAL

TO-NIGHT 7.30, AND TO-MORROW 2.30-7.30

Distributed by HODKINSON

Regal Pictures, Inc. presents

LOVE'S WHIRLPOOL

With

James Kirkwood, Lila Lee & Madge Bellamy

If you want to be thrilled, if you want to see a Picture with "Something to it," put "LOVE'S WHIRLPOOL" on your list.

SEE —The Great Shipwreck Scenes!
—Larry's Escape from Prison!
—Spiritualistic Seances!
—Thrilling Police Raids!

Added Comedies And Novelties That Will Surprise You.

MATINEE—15c, 15c - EVENING—20c, 25c

KEEP AN EYE ON THE ROYAL!

GRAND OPERA HOUSE To-night

Under Patronage of Sir Alex McKenzie FROM ROYAL ACADEMY OF MUSIC

The Biggest Musical Sensation in Years

TOM COPELAND offers

LONDON'S GREAT CONCERT 8

Direct From London, Eng.

The Finest Musical Aggregation Ever Sent on Tour. With

TOM COPELAND

Scotland's Prime Minister of Mirth

And a Cast of Brilliant British Vocalists and Instrumentalists.

SEATS ON SALE

Don't Miss This. POPULAR PRICER 25c to $1.50

TOM COPELAND, Scottish Singer and Comedian, and Soldiers' Favourite, with London's Great Concert 8, coming to the Grand To-night.

Y.M.C.A. Circus

The Y.M.C.A. Circus, which has its second showing to-night, was greeted last evening by a good crowd of spectators. Everything went off smoothly, even the beginners going through their marches and games without a hitch. The production gave the crowd some exciting moments.

The circus opened with a drill by the Beginners, who went through various evolutions with grace and ease, and military bearing. High-bar work, with many daring feats, executed with skill, followed, seniors in Howard Young, Gordon Pogue, and Russell Pogue, taking part in a manner that won them much applause.

The clowns were plentiful and full of life. Their main feat was a pillow fight, staged on a slippery pole, elevated about six feet from the floor.

One of the best acts of its sort ever put on in this city was the living statue work by Teddy Graham, who, attired in a suit of gold, posed under a spotlight, with the rest of the hall in darkness, as a basketball, baseball, and lacrosse player, and many other poses depicting games and sports, doing every pose perfectly.

Jack Milburn, as the strong man, had a good act, well done. Dressed in a large robe, like Strangler Lewis, he warmed up by breaking half-inch bolts with his hands, then lifted a five-hundred-pound weight, and later a weight of similar size in each hand, while a weight weighing eight hundred and sixty pounds was held by his mouth. The crowd was startled by this feat, until they observed some of the beginners clearing away the weights with ease.

Sixteen of the Juniors, dressed as clowns and gentlemen, carrying canes, went through a fine drill. The Seniors on the flying rings gave the audience some thrills. Turning backwards and forwards, while flying through the air, was one of the features in an act which showed much practice and level-headed care.

The Beginners, in a series of games and tumbling, did very well, and the circus parade of giraffes, camels, gorillas, and clowns received much applause from the spectators.

GRAND Matinee & Night SAT. APR. 26

Now See Them in Real Life

BARNEY GOOGLE

and SPARK PLUG

Note-Bargain Prices

MATINEE 25c-50c
NIGHT 25c to $1.00

SEAT SALE THURSDAY

Radway's Ready Relief

GRIP COLDS

SHOP BY MAIL. ALL ORDERS SHIPPED SAME DAY AS RECEIVED.

McCALL'S MAGAZINES STYLE BOOK AND PATTERNS FOR SALE.

Robt. Fair & Co., Ltd.

WEDNESDAY BARGAINS

More New Spring Coats Have Arrived to sell at $25.00 to $45.00

They come in tricotine, Poiret twill and velour, in sizes up to 44.

New Stripe and Plaid Sport Coats Just Arrived to sell at $13.00 to 25.00

The Late Spring Models In Suits Have Arrived and are priced at $25.00 to $45.00

Fashioned from tricotine, hairline stripes and tweeds.

You'll Like These New Canton Crepe Dresses at $17.50 to $30.00

Very smart styles, in the new shades.

Crepe and Jacksonette Kimonas to sell at $2.85 to $9.50

Hand-embroidered and ribbon trimmed, in a range of the new shades.

White Knitted Underskirts 75c each

Another lot of all Wool French Delaines have arrived, at yd. $1.35

Velour Coating for Spring Coats to Sell at $1.98 yard

A wholesaler cleared this lot to us of about 10 yards to a shade at a price that we can sell retail at their price. Shades are Paddy, jade, rose, tan and light Copen. 54-inch.

Donegal Tweeds for Spring Coats, 54, 58 inch at $2.50 yard

Fancy Crepe for Over Blouses

Small designs, and also medium size patterns, with silk stripe. 12 pieces to select from. 36-inch. Yard **$1.75** **$1.95**

Nurses All Linen Uniform Collars and Cuffs, 35c. 45c

CLEARING OUT A LINE OF $1.50 SILK HOSE, in navy, brown, sand, grey and white, with silk clock. All sizes. Pair..... **$1.00**

SILK HOSE UP TO $2.50, in navy or black. Special for tomorrow at, pair..... **$1.50**

SILK AND WOOL HOSE SPECIAL, in grey, brown, black and sand. Sale price, pair..... **$1.25**

LADIES' LONG SLEEVE VESTS, Swiss rib knit. Regular value, 75c. Sale price, each..... **59c**

GIRLS' BLACK BLOOMERS, for ages 8 to 12 years. Special for tomorrow at, pair..... **65c**

NEW LINE OF PINK BROCADED CORSELETTES, with back lacing, 30 to 36 bust measurement. Pair..... **$2.10**

COTTON DRESS CREPE—similar to the All-Wool Crepe, Grey or White, 38-inch—yard **$1.00**

PLAIN FRENCH RATINES — in Orchid, Apple, Green, Sand, Grey, Delft; 38-inch, yard **75c**

ANOTHER SALE OF GINGHAMS, in Stripes and Checks; 27-inch, for **$1.00**
..... 5 YARDS FOR

BLEACHED AND UNBLEACHED COTTON, 34-inch, at a special price tomorrow..... 5 yards **$1.00**

ALL-LINEN ROLLER AND DISH TOWELLING, in plain white and with border. Sale price very low at..... 5 yards **$1.00**

40-INCH PLAIN ENGLISH PILLOW COTTON, extra good heavy quality, for, yard..... **40c**

23-INCH PURE LINEN DISH TOWELLING, all-white, heavy quality. Wednesday, yard..... **29c**

65c AND 75c HUCKABACK TOWELS, for hand, bedroom or bathroom use, 18 x 36, at, pair..... **50c**

SALE OF BATH TOWELS, good heavy quality, cream with red stripe. Sale price, pair..... **65c**

ENGLISH SCRUB CLOTHS, natural shade, woven ..... 3 for **25c**

BORDERED APRON PRINTS, 40 inches wide, the quality that will give good wear, yard..... **35c**

PURE LINEN TABLE NAPKINS, tea and dinner size. Sale price, each..... **35c**

WHITE QUILT SPECIAL, large sizes, 2 x 2¼ yards and 2 x 2½ yards. Special price, each..... **$2.98**

Curtain Scrims on sale at 15c yard

White, cream or ecru, with fancy borders. A bargain for the one day.

[illegible] AND OILCLOTH, in new designs, for halls, [illegible] kitchens, etc.
Linoleums, [illegible] Oilcloth
[illegible] yard..... [illegible] yard..... **55c**

CHECKED [illegible]AS — with finished [illegible], especially for [illegible]; 40-inch **25c**
[illegible] Price, per yard .....

MAIN SCRIM, [illegible]ed, with Lace edge, [illegible]. Regular [illegible]. Sale Price, yard **15c**

BUNGALOW CURTAIN NET, White or Cream, several patterns, 38-inch. Regular 50c **29c**
Sale Price, yard .....

DUPLEX WINDOW SHADES, White, with Green, 37 x 70 inches. Reg. $1.50. Sale Price... **$1.19**

LINDSAY TOWN COUNCIL HELD MEETING MONDAY

LINDSAY, April 22.—The death is announced of Mrs. I. Britton, of Vancouver, B.C. The deceased was the widow of the late Conductor Britton, who was in charge of the Port Hope train for many years. She had relatives in Peterborough, where she was well and favorably known.

LOCALS

DR. T. P. McCULLOUGH,

Eye, Ear, Nose and Throat Specialist, 166 Brock St., Phone 36W. dtf

Special Choir Practice Trinity Church Choir, to-night 8 o'clock. 1d 96 1633

TAXI

For prompt service call Harry Stinson, day or night. Best equipment. Reasonable rates, 421 Water street, 'Phone 1397. 26d 111 1889

GEORGE SLOAN & SON,

Carpenters and General Contractors, 518 Chamberlain street. 'Phone 1043J. 12d-102-1530.

WOOD FOR SALE

Hardwood Slabs cut 12 inches, per 1-2 cord $6.50 soft mixed slabs cut 12 inches, per load $4.50. This wood is perfectly dry. 'Phone 1937.—W. J. Fitzgerald, Park and Romaine street. 26d 115 1400

ST. JOHN'S CHAPTER.

St. John's Chapter No. 6 of the Brothers of St. Andrew will meet to-night in the Parish House at 8 o'clock. Old members are especially requested to attend.

CARD OF THANKS.

Mr. and Mrs. Percy Lowes wish to thank Drs. Buchanan and Morgan and Nurses of the Nicholls Hospital for their kind attention to their son Earl during his recent illness.

AUCTION SALE.

At Indian River, on Monday, April 28, 1 p.m., of frame house, 1 1-2 storey, large lot. (2) Village Hall. (3) large lot. (4) piano, benches, dishes, lamps, large lot household furniture, etc., property of Mr. M. Cooper. W J. Hancock, Auctioneer. 8d-99-1545.

DO YOU NEED AN ACCOUNTANT?

If you want your books audited or adjusted; if not satisfied with your book-keeping system; if you want your income tax return prepared for this or other years, or want some dispute adjusted, 'Phone 911. dtf

BUSINESS AS USUAL

Mr. P. Alexander of Alexander & Hall, electrical contractor, will be out of the city for a few days. Work and repairs will be attended to as usual by 'phoning to Gordon Hall 1403W. 26d 108 1374

CARD OF THANKS.

I wish to express my thanks to Dr. McNulty, the Employees of the Albion Knitting Co., who sent flowers, also friends and neighbors for their kindness to me during my recent illness.—Hanna Fraser.

ED. HICKEY LADIES' TAILOR.

Royal Bank Building, is selling all cloths at cost, owing to overstock. These include Homespuns, Polo Cloths, Tweeds, Chinchillas, Cheviots, Tricotines and Serges. This is the best offer in town for the month of April. 26d106 1329

EXPERT LAWN MOWER GRINDING, $1.00 EACH.

At Taylor's. Highest class workmanship. Called for and delivered. 'Phone 109J. Saws filed and set. Cutlery grinding. Umbrellas repaired and re-covered.—The Sheffield Cutler, 219 Hunter Street West. tts

TRUTH MISSION TO-NIGHT

Through unavoidable circumstances the Truth Mission prayer meeting that is held in the Sons of England Hall on Wednesday of each week will be held this evening. All welcome.

WE ARE CONTENTED

with a small margin of profit so are selling our goods at very low figures. We have rebuilt Underwood and Remington typewriters at prices that will surprise you. If you are thinking of buying, come in and see these machines. Typewriter Service & Supply Co., 332 1-2 George street. 'Phone 229W. dtf.

TOPS FOR CAR OR TRUCK.

Auto top and cushion covers of all makes and models fitted to your car; also truck tops, cushions and windows. Buggy tops recovered and repaired.

The undersigned has followed the carriage trimming trade in Peterborough for forty-five years as a specialty, and can assure satisfaction to all comers. Call at 464 George street. G. R. McCrea. s-tu.-135.

MARK STREET CHURCH.

At Mark street church last night, under the auspices of the Young People's League, a pleasant evening was spent, when lantern slides of "Travels in British Columbia" were shown, preceded by a brief address by Rev. Mr. Bamforth. During the evening, a vocal solo was given by Miss Pearl Bettes.

AT ST. GEORGE'S CHURCH

Easter Sunday was fittingly celebrated at St. George's church, South Peterborough. The afternoon service was held in the church, the scholars joining heartily in the singing and the responses. His Worship Mayor Turner was in charge, and delivered a happy Easter message.

St. George's Day, falling on Wednesday, April 23rd, will be observed on Sunday, the 27th, when Rev. Mr. Hughes of Young's Point, will be the special preacher.

ST. GEORGE'S DAY.

St. George's Day, Wednesday, 23rd April, will be fittingly celebrated by Lansdowne Lodge of the Sons of England. An Illustrated Lecture will be given by Rev. Mr. Kingsford, with Lantern Slides, showing the Sinking of the German Navy after their Surrender to the British Fleet. A varied programme of Songs, Instrumental Music, and Readings, will also be given. The chair will be taken at Eight o'clock by Bro. J. J. Turner. A cordial invitation is extended to a Engishmenn in the City, and bring their wives and friends. Silver Collection to defray expenses. 2d-96

Just Arrived

A beautiful line of ENGLISH CHINA, known as "Byzanta" Ware. This China has a lustre that cannot be beaten, and hand-painted designs.

We have this at very popular prices—

Salts and Peppers, $1.50 up.
Candle Sticks, 4.00 up.
Flower Vases, $2.00 up.
Salad Bowls, $2.50 up.
Lily Bowls, $2.50 up.
Fancy Birds and Centre-pieces, $2.00 up.

WARNE BROS.
(Diamond Hall.)
Phone 880
349 George Street

PETERBORO RANGERS BAND

The band will rehearse to-night in preparation for concert. No uniforms.

ELASTIC HOSIERY.

We are Manufacturers' Agents for Elastic Hosiery, Protectors, and Supporters of all kinds. — White's Cycles and Sports, Ltd., 212 Charlotte Street. 'Phone 897. 3d-22-24-26

PETERBOROUGH MALE VOICE CHOIR.

Members are requested to meet at St. Andrew's Church Hall to-night (Tuesday) at 8 o'clock sharp. All members are urged to be present, on time. Arrangements are now being made for the transportation of the choir to Toronto to take part in the Musical Festival there on 1st May, and members are expected to attend the rehearsals, which will be short and snappy. There was a good turnout last night at the Business College, and the hall of St. Andrew's Church has been kindly granted for the choir practice to-night.

WEDDING BELLS

PITCHFORD—DOUCETTE

At eleven o'clock yesterday morning, in George street Methodist church, the marriage took place of Bertram Walter Pitchford, youngest son of Mr. James Pitchford, 188 Rubidge street, and the late Mrs. Pitchford, and Mildred Dorothy, only daughter of Mr. and Mrs. William Doucette, 4 McGill street. Rev. W. Harold Young performed the ceremony.

The bride, who was given in marriage by her father, entered the church to the strains of Lohengrin's Wedding March, played by Mr. J. H. Renwick. She wore a stylish suit of sand-colored Poiret twill, with hat to match and sable choker. Her bouquet was of Ophelia roses.

The bridesmaid, Miss Gladys Cooley, wore a brown velvet dress, brown plaid coat and small brown hat. The best man was Mr. Frank Stevens.

After the ceremony, Mr. and Mrs. Pitchford left for Toronto. They will reside in Peterboro. They were recipients of many useful and beautiful gifts, including handsome presents from the De Laval Company, where both were employed on the office staff.

GOOD ATTENDANCE AT ST. ALPHONSUS LYCEUM

There was a very good attendance at St. Alphonsus' Lyceum last night for the dance and card party given under the auspices of the Young Ladies of St. Peter's parish. An energetic committee in charge of the arrangements was composed of the Misses Marion Hayes, B. Giroux, M. O'Brien, Mamie Archambault, Eileen McCabe, N. Shevlin, Clara Fontaine, M. Hanlon, F. Giroux and L. Sarginson. The men's committee included Messrs. A. Doherty, N. Tobin, Wm. Bennett and F. R. J. MacPherson. Excellent music for dancing was provided by Nixon's four-piece orchestra, with Mrs. J. Foster playing the violin. About a hundred people took part in the dancing and there were twenty tables of cards played. Novelty dances were a part of the programme, the lucky number dance being won by Miss Kate McAuley and Mr. P. J. Kenny. Prizes for bridge were won by Miss Emma Corkery and Mr. T. McAuley, for euchre by Mrs. O'Toole and Mr. James Guiry.

AN APRIL DAY.

O, how this spring of love resembleth
Th' uncertain glory of an April day,
Which now shows all the beauty of the sun,
And by and by a cloud takes all away!
—The Two Gentlemen of Verona.

St. George's Day Is An Appropriate One

His Worship Mayor Turner draws attention to the fact that to-morrow being St. George's Day, is very a very appropriate day for the presentation of the C.G.E. by-law. Since the days of Nelson, England has had as her watchword, "England expects this day that every man will do his duty," and the spirit of England that Nelson so appropriately crystallized may be taken by the people of Peterborough as a slogan to-morrow.

Peterborought expects that every voter will do his duty—by voting for the C.G.E. by-law.

ORCHESTRA AND ROTARY ENTERTAIN EACH OTHER

Enjoyable Programme Given by Professor Gliddon's Organization Delights Rotarians.

PLAY TEST PIECE

The Rotary Club and the Peterboro Symphony Orchestra entertained each other in most enjoyable fashion at the Empress last evening, the members of the orchestra being the guests of the Rotarians at an excellently served dinner, after which they in turn contributed the major part of the splendid post-prandial programme. The result was an evening of thorough enjoyment for both organizations.

The orchestra, forty-six members strong, under the direction of Prof. Rupert Gliddon, was heard to great advantage. Its programme included the three test pieces, "Merry Widows of Windsor," "Fidello," and "Lustpiel," whch are to be played by the orchestra in the competitions at the Ontario Festival of Music next week, and the verdict of the Rotarians, after hearing these overtures played by Mr. Gliddon's organization last evening was that if they did not bring home several of the prizes, there must be some wonderfully clever orchestras in this province. Certainly the orchestra showed few weaknesses in any department, the string section, wood winds and brass being equally strong, while the crispness and accuracy of attack and brilliancy of execution of the organization under Mr. Gliddon's baton, gave good reason for hoping for success in the big competition in which the band will be a contestant next week. The "Fidelli" overture, the most ambitious number on the programme, was confidently and brilliantly handled, the effect being altogether pleasing.

In addition to the competition pieces the orchestra played the "Coronation March," and scored a triumph in the haunting descriptive number "In a Monastery Garden."

Professor Gliddon contributed "The Palms," as a cornet solo, a most enjoyable effort in which he achieved a splendid tone and expression, while Mr. E. Hully in his bassoon solo, "Lucy Gray," wtih many variations on the familiar old air, demonstrated his complete mastery of his most difficult instrument.

At the conclusion of the orchestra's programme, Rotarian A. L. Killaly moved a vote of thanks to the musicians, the motion being seconded by Rotarian W. R. Morris. Both speakers congratulated the orchestra on their splendid programme and wished them success in the Ontario competition.

Professor Gliddon, in reply, stated that they expected to meet very keen competition in Toronto, but were hopeful of making a good showing, and Rotarian John Crane, the president of the orchestra, also emphasized the fact that the task before the organization would be more difficult than last year.

Community singing added variety to the programme, this feature being in charge of Rotarian Doug. Carlisle, with Rotarian John Crane and Rev. Harold Young at the piano. Solos were contributed by Rotarian Chris. Graham, Doug. Carlisle, R. A. Brown and Robert Abbott, and Rotarians Carlisle and Crane were heard to advantage in a spirited duet.

President D. R. Wren of the Rotarian Club, was chairman for the evening.

The business portion of the programme was brief but important.

Rotarian R. A. W. McPherson presented the very interesting report of the crippled children's work, showing the progress that had been made. Some twenty-five children who could be helped by treatment, would be taken care of by the Rotarians, he said, the majority of them suffering from disabilities that would grow steadily worse if they were not attended to at once. It was proposed to bring a distinguished specialist from Toronto to review these cases before a course of action was decided upon, and wherever possible treatment would be given in Peterboro, although it might be necessary to send some of the cases to the Sick Children's Hospital in Toronto.

The motor show was a prominent topic. President Wren urged every Rotarian car owner to be on hand early to-morrow night for the parade, while Rotarian Jack Seels in charge of Rotary's entertainment forces in connection with the motor show reported all arrangements working out satisfactory. He announced that Rotary would have two decorated floats in the parade to-morrow night.

Last night's funcition was one of the most enjoyable held under Rotary auspices.

JACK COURAGE WAS SAVED FROM RIVER

Harry Heel, 14, and Mr. Rye Brought Him Ashore Yesterday.

Jack Courage, son of Rev. W. R. Courage, of St. George's Anglican church, fell into the river yesterday afternoon near Rye's boathouse and was rescued by the united efforts of another young boy and Mr. Rye.

Jack Courage is 11 years of age, and his young rescuer, Harry Heel, is 14. Getting a canoe, Mr. Rye and Harry Heel paddled out to the boy, who was some distance from shore and succeeded in rescuing him.

Rev. Courage reports to-day that his son is quite recovered.

TO DYE AT HAT

You can dye your old straw hat a new shade or renew the present color of it with Parke's Straw Hat Dye. Easily applied, dries quickly, will not wash off in the rain. 25c bottle, with brush. At Bond's Drug Store, corner George and Hunter Streets.

Society

Mr. and Mrs. P. H. Lowe and daughter returned home to Toronto after visiting Mrs. Lowe's parents, Mr. and Mrs. C. Scates.

Mr. Leonard Vass of Walkerville, spent the Easter week-end holidays with his parents, Mr. and Mrs. Albert Vass of North Monaghan.

Mrs. Frank Magee and Mrs. Wm. Magee and son of Toronto, returned home to-day, after spending the holiday with friends.

Mr. W. F. Brown of the Maple Leaf Milling Company, Ottawa, spent the Easter vacation at his home, 191 Dublin street, returning to Ottawa, to-day.

Mr. Minto Brownscombe returned to Ingersol to-day, after spending the holidays at his home on Murray Street.

Mr. and Mrs. Homer Meyers are absent on a motor trip to Buffalo, N.Y.

Miss Jessie Vining of Toronto, is the guest of Mrs. Ray Scott.

Miss Marie McNulty, of St. Catharines, is the guest of Dr. and Mrs. F. P. McNulty.

Mrs. A. J. Grening, who has spent the winter with her daughter, Mrs. George Gilman, Park street, leaves to-day for Washington, D.C.

Mrs. Meredith Huycke, of Toronto, is visiting Judge and Mrs. Huycke.

Mrs. Jack MacNab, of Ottawa, is the guest of Mrs. M. MacNab, George street.

Mr. Leonard Waterman of Toronto, spent the Easter holidays with Mr. and Mrs. M. Sucee, 710 George street.

Mr. Jack Tewsley of Gananoque, was home over the week end.

Mr. W. C. Patterson, Miss Irene Patterson, Mr. K. J. Donoghue and Miss Rena Johnston motored from Toronto on Good Friday, and were guests of the latter's parents, Mr. and Mrs. J. Johnston, Park street, over the holiday season.

Miss Gladys Mulholland is visiting friends in Toronto.

Mrs. A. Deyell of Toronto, is visiting her parents, Mr. and Mrs. T. H. Hooper.

Miss Dohma Roberts is visiting her aunt and uncle, Mr. and Mrs. A. G. Roberts, 81 Browning avenue, Toronto, for the Easter holidays.

Miss Dorothy Hill of Toronto and Mr. Roy Morrow were guests of relatives in the city over the week end.

Mr. E. R. Meggs of Gananoque, was the guest of friends in the city over the holidays.

The city of Peterboro is well represented at the various meetings of the Ontario Educational Association convention, now being held in Convocation Hall, Toronto. The following Peterboro people are present; Miss P. Faint, Councillor, Modern Language Section; Miss M. M. Elliott, president commercial section; Miss F. Walker, of the executive of the Federation of Women Teachers of Ontario, and on the Board of Directors of the O.E.A.; Mrs. W. R. Morris, representing the Ontario Trustees' Department; Miss Mina Ross, representing the Model School Teachers' Department; Mr. A. Mowat, Councillor, Inspectors' Section; Mr. L. J. Pettit, president of English and History Section, who gives an address on "The Working of the New Syllabus in History; Mr. E. E. Ingall, on the executive of the Training section, in which section Mr. A. J. Madill gives a paper on "Nature Study Suggestions," and Mr. F. H. Dearborn, on the executive of the Home and School Federation.

Miss Evelyn Jay has returned to Toronto, after spending the holiday week-end with her parents in North Monaghan.

Miss Gladys Jay has returned to Toronto, after spending the Easter holidays with her parents at Rivelyn Garden, North Monaghan.

NO REVOLT IN LIBERAL PARTY AGAINST ASQUITH

LLANFAIR FECHAN, Wales, April 22—(Canadian Press)—There is no revolt in the Liberal Party against the leadership of Herbert Asquith, former premier, Lloyd George declared in an address to-day but there is a revolt he asserted against "humiliating position under which the Liberal party is expected to keep in power government that has never concealed its hostility toward that party."

DANCE HELD IN THE WAR VETERANS HALL

The G.W.V.A. Hall was beautifully decorated with green and gold streamers and a checkerboard ceiling of colored paper for the dance held there last evening. Owing to the number of people out of town for the holiday, the attendance was not as good as anticipated. Patronesses were Mrs. N. H. Sutton and Mrs. E. H. Wood. Nazimok's four-piece orchestra provided excellent music for the dance.

LATE WANT ADS.

FOR SALE — GROCERY STORE, IN good locality. Apply Examiner for address. 3d-98-2345.

FOR RENT— STORE NUMBER 211 George street. Apply 299 George street. 3d-98-2246.

TO RENT—10 ROOMED HOUSE, 96 Douro. 'Phone 141. Immediate possession. 3d-99-2247.

CHIROPODIST

DR. N. D. FOOTE

107 Barrie Bldg.
Hours: 9 a.m.-5.30 p.m. Evenings by Appointment.
'Phones: Res. 691J. Office 1738W.
Belleville Tues. and Wed.

TRINITY CHOIR CONCERT

Monday, April 28th

At 8.15 p.m.—Assisted by MRS. GEO. H. KING, Soprano Soloist; MRS. FOSTER, Peterborough's Noted Violinist; and MISS JESSIE IRVING, of Hamilton, the Gifted Elocutionist.

TICKETS—50 Cents—can be had from the Choir Members and at Giles' Drug Store.

2d-97-1634

PETER ROBINSON CHAPTER DANCE

The Easter Monday "the dansant" held by the Peter Robinson Chapter I. O. D. E. in the Peterboro Club-rooms yesterday, from half-past three o'clock to seven, proved a very successful and enjoyable event. Numbers of people dropped in for a dance in the long ball-room, or for a cup of tea in the handsome lounge, where the tea table was a charming centre of activity. The committee in charge of arrangements was composed of Mrs. Northedge Birks, convenor, the Regent, Mrs. F. C. Webber, Mrs. Homer Meyers, Mrs. Jack Gillespie, Mrs. D. L. McLaren, Mrs. N. Geale, Dr. Phyllis Young, the Misses Florence Thompson and Gladys Patterson. Dr. Phyllis Young officiated at the door, and Mrs. J. Gillespie, with Miss Gladys Patterson, showed the guests into the tea-room. Mrs. Webber and Mrs. Birks poured tea at the very dainty table. An artistic arrangement included a large silver basket filled with deep purple hyacinths, pink roses and yellow daffodils. Tulle of the same three colors, sprinkled with hyacinth petals, encircled the basket. Specimen vases with bright daffodils and mauve candles in silver candelabra, completed an exceptionally pretty table. Assistants in the tea-room were Mrs. W. Regan, and the Misses Florence Scott, Celia Dunsford, Caroline Littlefield, Helen Howson, Audrey Huycke and Florence Thompson. Ken Blood's orchestra provided excellent music. Among those noticed were: Mesdames G. Matthews, Ackman, J. Mills, Poole, K. McLelland, C. Lapp, Tyler, Young, Scott, F. P. McNulty, Caruthers, Wood, Abbott, Wayte, M. Huycke of Toronto, Reasin, R. Scott, Conway, Blackwell, the Misses M. Neill, M. Reid, B. Mowat, D. Davidson, M. Conner, M. Evans, L. Field of Cobourg, Tyler, T. Freeman, M. Bowker of Toronto, E. Hardwick, J. Vining of Toronto, M. McNulty of St. Catharines, H. Henry, J. Eastwood, K. Conroy, E. Conroy, O. Johnston, D. Hill, E. Jackson, G. Sullivan, R. Huycke, Messrs. John Crane, Bastedo, R. Dixon, H. Bradburn, Lount, P. Mulholland, Stevenson, Stinson, H. Templett, Johnson, Parrington, Alexander, R. Abbott, Wayte, J. Blaicklock, W. Huycke, Macdonald, W. Fortye, A. Fortye, W. Blackwell, S. Gordon, J. Renwick, Dr. Scott.

HIGHER EDUCATION EMPHASING BIBLE

Universities and Colleges of Methodism Teaching Religion--Board of Education Reviews Conditions All Over Dominion.

TORONTO, April 22. — Educators from all parts of Canada and from Newfoundland gathered here yesterday for the annual sessions of the Board of Education of the Methadist Church. A review of the year's operations in seventeen institutions revealed healthy conditions as to the personnel and equipment, with a number of interesting new developments along religious and educational lines.

The six universities and theological colleges, including Wesley, Alberta South and Ryerson in the Western Provinces, reported 203 men taking divinity courses, of whom 170 are probationers for the Methodist ministry. Prospects for a continuous and sustained supply of pastors for the churches are concluded to be excellent. That a highly educated ministry is assured was found in the total of 106 students who are completing courses for degrees in Arts before entering on theological training.

In all of the Canadian colleges the English Bible and other subjects in religion are being extended and featured, being now common to all the courses in practically every department. This is a development resulting from the new emphasis placed by the Board of Education on religious and ethical instruction by competent leaders and lecturers.

In the thirteen colleges providing secondary education were 4,391 students during the term just closed, and in the six higher colleges and universities 1,151 students, or a total of 5,542 students in attendance at Methodist institutions of learning.

This was a slight decrease from the preceding year, principally in the colleges providing musical and commercial courses.

Striking analysis of its constituency were made by Wesley College, Winnipeg, with the discovery that children of sixteen faiths were in attendance, with 140 Methodists and 72 Presbyterians as the largest elements in the student body. It was found also that 215 students were from cities and 156 from the country. The inquiry as to occupations of parents disclosed that 54 were farmers, 28 merchants, 21 ministers, 19 housekeepers, and 11 contractors, with fewer from many other groups.

The problem of union with other degree-conferring institutions to form one university for the Maritime Provinces still engages the attention of Dr. George J. Trueman, who last fall became president of Mount Allison University. In the event of church union, the possibilities of the Methodists permitting this historic institution to remove from Sackville to Halifax and there affiliate with others would be greatly enhanced, it was stated.

Endowments of the six universities and divinity schools presented a splendid aggregate, with one or two of the newer colleges falling below the high standard. The figures are as follow: Victoria, $1,282,662; Wesleyan Theological, $124,112; Mount Allison, $565,000; Alberta South, $2,000; and Ryerson, $34,000. The last-named commenced to function as teaching institution last fall and during its first term has enjoyed pleasant relations with Westminster Hall, Presbyterianism's theological school in British Columbia.

Wesleyan Theological College, Montreal, which commenced last term its second half century of activity, reports the largest graduating class in its history and an enrollment of 159 students.

Victoria College, Toronto, the oldest and largest University in Methodism, enrolled 589 students. Of these, 529 were taking Arts courses in connection with the University of Toronto, with which Victoria has been affiliated for a generation.

Completion of the $600,000 plant of Albert College, Belleville, Ont., was reported appreciably nearer. The administration building and one boys' dormitory are now being fitted out and the whole project is on a magnificent scale. Meanwhile, the 203 students are housed in crowded buildings.

As regards attendance and the academic side generally, the six secondary schools in the West are rivalling the older foundations in the East. Several Western schools, however, are said to be facing financial difficulties.

Mount Allison Ladies' College and Mount Allison Academy for Boys, located on the university campus at Sackville, N.B., are enjoying much success and would probably remain in their present location even if the merger of universities took place.

Owing to the sectarian character of the school system maintained by the Dominion of Newfoundland, the Methodist College in St. John's has to take small children as well as those of high school age. The financia strain in providing suitable instruction for all grades is heavy. This school is largely under the inspiration of Old Country traditions and standards.

PIANOS—

NEW AND SECOND HAND PRICES AND TERMS VERY REASONABLE.

W. LAWSON 197 HUNTER ST
TUNING AND REPAIRS.

Imperfect Sight

is a handicap which a veritable genius might well find too difficult to surmount. It is a tax which is being paid every minute of every day, and inevitably causes wages or salaries to fall short of what they might have been.

We correct the imperfections and make the vision perfect.

A. A. FOWLER

Phm. B. Eye Specialist
Ground Floor 373 George Street

Dr. Goodwin
Chiropractor

PALMER GRADUATE
106-108 Barrie Building.
Lady Attendant. 'Phone 421
Hours: 10-12 a.m., 2-4 and 7-8 p.m.
Office Closed Tuesday and Thursday Evenings.

SIGNS

HARRIS & BODDY
214 Hunter St. Phone 881
Late Blade Sign Shop
Expert Workmen Real Service

Grady's

The Service Store and Post Office.
High Grade Groceries at Moderate Prices.
Money Orders and Postal Notes Issued. Letters Registered.
High Test Gasoline.
Best Grade Motor Oils.
Free Air Service.
When you want something GOOD try us.

W. J. GRADY

Cor. Lock and Lansdowne Streets. 'Phones 537 and 2142. Delivery.

AUTO EDITION

The Evening Examiner

THE Condensed Advertising in the Examiner is getting excellent results for those using these columns. For Sale, To Let, Lost, Wanted, etc. Try it.

PRICE THREE CENTS — PETERBOROUGH, TUESDAY, APRIL 22, 1924 — PRICE THREE CENTS

THE AUTOMOBILE SHOW NUMBER

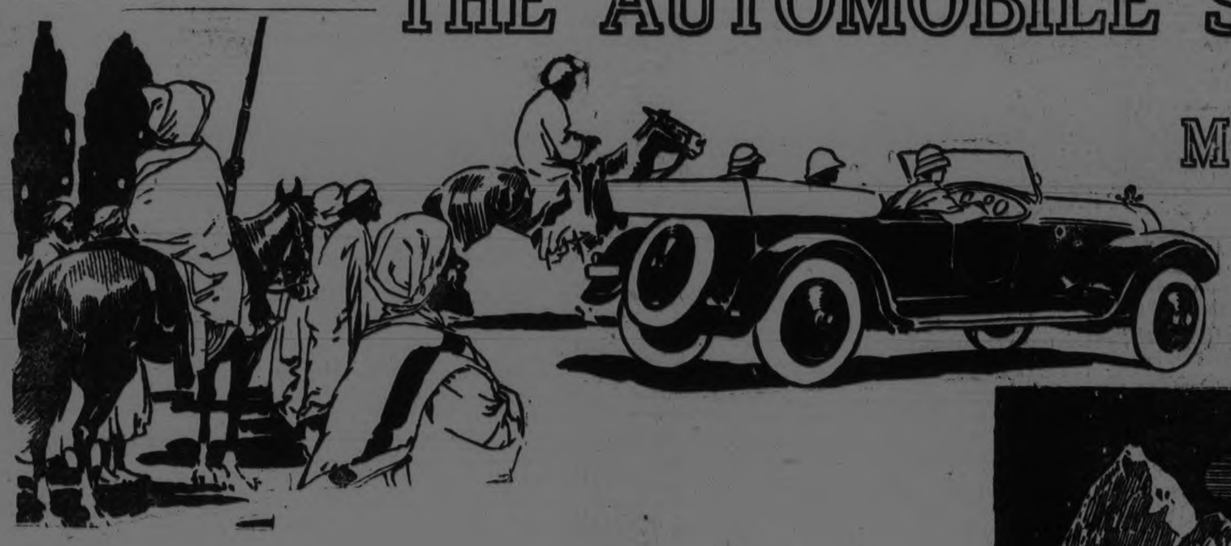

MOTORDOM'S LATEST DISPLAY

EAST AND WEST HAIL THE AUTO

To-morrow evening at 7 o'clock the doors of the greatest motor show ever held in Peterborough will be thrown open to the public. The entire floor space of the Armouries is devoted to the exhibition, and is filled with glittering examples of the latest and most perfect products of the modern automobile factory. At 8 o'clock the official opening ceremony, which will formally launch what is confidently expected to be the most impressive and most successful show in the history of Peterborough, will be performed. Directors and officers of the Peterborough branch of the Ontario Motor League and representatives of the Peterborough Health Association will be present. To this latter organization go all the proceeds of the Show and because of that fact as well as because of its intrinsic value in entertainment and education, three crowded days are certain. The work of the Peterborough Health Association, carried on unobtrusively, reaches every corner of the city in preventing and alleviating disease and suffering, and the summer camp at Jackson Park is an outstanding feature that helps to health and happiness hundreds of children who would otherwise be doomed to years of hardship and suffering.

The Motor Show itself will present numerous examples of over a score of distinct makes of cars, and many different makes of trucks and busses, in addition to a representative display of automobile accessories of every description, the total value of the exhibits being placed at many hundreds of thousands of dollars.

Every description of motor vehicle is now awaiting the inspection and criticism of the public, from the sumptuous limousine to the modest roadster or light delivery truck. Many innovations will be noticed by the automobile lover, and the display of new models is instructive and interesting alike to the owner of a car and to the intelligent observer of the progress of a great industry, even if, for him, the possibility of ownership is a dream of the distant future. And as one man was overheard to say yesterday, even the man who hates all automobiles can go to see how many different kinds of cars there are to knock him down!

Many New Models.

On exhibition will be many new models first introduced to the American continent at the New York Motor Show this year, and several exhibits will show the four-wheel brake system and other important innovations which will be explained by the attendants.

Already there are many visitors in the city for the Show, and letters have been received telling of numbers who intend to visit Peterborough and the automobile exhibition during this week.

The exhibition of cars and accessories for 1924 is the most imposing spectacle of the kind ever presented in Peterborough.

The average man, even though he may be brought in daily contact with motor cars and the motor industry, can hardly realize the vast amount of work that is necessary in preparing for a great automobile show. There are a thousand tasks to be looked after, and most of them must be started several weeks ahead in order that they may be completed in good time. The Show itself brings an eleventh-hour rush from year to year, and everything else must be out of the way before the time comes to wheel the cars into their spaces. To-day everything is in readiness for the opening, and the officials are being heartily congratulated on the success which, so far, have attended their efforts.

Never before in the automobile industry of Peterborough has a Motor Show been held with more elements of interest and with such an optimistic outlook upon the new season as is revealed in the big exhibition which will be in progress during the next three days. Manufacturers no longer make changes in their new models merely for the sake of producing something different to the model of the preceding year. In the Show that opens to-morrow there are many new features to be seen in the 1924 cars, but every one has a sound reason for its existence and marks a distinct improvement over the earlier design. The vast span of automobile construction is covered in the models which await inspection, and the cars, color, and background are blended into an artistic spectacle which will live long in the memory of those who visit the Show. Not the least detail of interest to the legions who know the worth of the automobile has been forgotten, and there is plenty of material to furnish food for thought for those who hope to own their own motors at some happy time. A nimble mind and some hours are needed to obtain a general knowledge of all that is offered.

Peterboro's Annual Motor Show

Opens Tomorrow (*Wednesday*)

April 23rd, at the Armouries

Monster Parade from the Market Square at 7 p.m.

The proceeds from this show is expended by the Peterboro Health Association, especially during the summer for the Fresh Air Camp at Jackson Park. The whole hearted support of the citizens is kindly asked.

VALUABLE ADVICE

A Page for the Automobile Owner

HELPFUL HINTS

MOTORS and Their Care

For Belt Efficiency.

Try the fan occasionally to see if the belt is coming loose, as a loose belt allows the fan to slip. It prevents the water from being properly cooled. If the fan can be moved easily, the belt needs tightening.

Winter Wisdom.

When bringing the car into the garage after a storm, always brush off any accumulation of snow, otherwise the snow in melting will remain on the various parts of the car too long, doing all manner of damage before finally dripping to the floor.

Correct Way to Tighten Nuts.

In tightening opposed nuts, such as those holding the bearing caps in place, one nut should be drawn up a little and then opposite one tightened a little. It is wrong to tighten one nut fully and then proceed with the other, as this method tends to spring the metal and cause poor contact.

Upkeep of Auto.

The different items of expense in keeping an automobile divide the average cost per mile as follows:—Depreciation, 30.7 per cent.; repairs, 21.7 per cent.; gas, 21.3 per cent.; tires, 8.8, per cent.; gargae rent, 6.5 per cent.; interest, 4.7 per cent.; oil, 3.7 per cent.; insurance, 1 per cent.; miscellaneous, 1.6 per cent.

Cold Weather Tips.

Hot water placed in the co stem is one remedy that may be applied if an engine refuses to start because of extreme cold. This will raise the temperature of the engine and help the vaporizing in the cylinders. Heat may be supplied to the intake manifold by wrapping it with an old rag and pouring on hot water.

Preparatory to Cold Weather.

Before any anti-freezing solution is used it is well to wash the cooling system out thoroughly with a pound of baking soda dissolved in the water before it is poured in the radiator. Leave this in the radiator for a few hours while the engine is runing and it will clean out the radiator. If there are any small leaks they will show upk and should then be repaired immediately to prevent the leaking of the anti-freezing solution.

Dangers of Excessive Priming.

Care should be taken when priming the motor—an excess quantity of gasoline may be sucked into the cylinders, and will in time thin out the motor oil.

Fresh Lubricant for Gears.

Regardless of whether oil or grease is used to lubricate the gears, the housing should be washed out with kerosene at regular intervals and the housing replenished with a supply of fresh lubricant.

Proper Application of Gaskets.

Cylinder-head gaskets should always be sealed with an application of shellac in both surfaces. It is best applied by dabbing both surfaces of the gasket with the tip of a brush, rather than painting it on.

An Emergency Radiator Repair.

Leaks in the solder seams of honeycomb radiators may be repaired in emergencies by inserting a long stove bolt through the air spaces, placing rubber and steel washers on the bolts and then drawing up gently on the nuts.

Engine Intelligence.

An operator of the automobile should know when the engine is perfectly balanced for all speeds. A change in speed will break up the combination of vibrations, stop the pounding, shaking or rattling, and prevent excessive wear on the working parts.

Headlights Correctly Focused.

To focus lamps properly, move the lamp bulb forward or backward until the most intense light is reflected. This is accomplished by turning the adjusting screw in the back of the lamp to the left to move the bulb out, and to the right to move the bulb in.

When Changing Crankcase Oil.

The practice of using kerosene as a flush when cleaning the oil out of a crankcase is not advised. It has been found that kerosene becomes trapped in pockets in the crankcase and impairs the lubricating qualities of the fresh oil when drained in the reservoir.

Proof of Ownership.

Motorists who value their cars and equipment can etch their names in the metal parts by covering the surface with a coating of beesw. x and writing the name in the wax with a pointed tool. Fill the writing with a solution composed of four ounces of nitric acid and one-half ounce of muriatic acid. Be sure to fill each letter. Let the mixture remain five minutes, after which wash off acid and beeswax with hot water.

Utilizing Old Tubes.

Floor mats can be made by converting a few inner tubes. The old tubes are first cut into strips by wetting the rubber and cutting with an old razor. The strips are then woven or interlaced with each other, basket fashion. The end strips are made double width and turned over. These strips should be cemented in place. A row of brass rivets, placed around the edges, improves the appearance greatly, in addition to making the mats stronger.

Cleansers and How to Use Them.

The most common solvents of grease and caked oil are gasoline and kerosene. One of the best methods of using these cleaning fluids is to have a tank or large kettle in which is suspended two sieves with fine mesh, one completely submerged in the fluid and the other suspended far enough above so as to allow drainage. The parts to be cleaned are put into the sieve, which is suspended in the gasolene or kerosene and allowed to remain until the grease is dissolved, when they are dumped into the sieve suspended above so as to drain until perfectly dry. Hot soda water (washing soda solution) is also a very effective solvent of grease and may be used in the same manner in the same equipment. Where soda or lye is used the parts should be cleaned and well oiled before replacing, as they are liable to rust.

Changing of Oil in New Motor

Because oil tends to deteriorate very rapidly in a new engine, the replacement of oil at proper intervals will insure continued smoothness of operation and prevent undue wear to bearings. Sediment in a new engine is the greatest prevalent cause of oil deterioration. This sediment is produced by the engine "wearing itself in." A new motor is built and assembled so that it is fairly tight or stiff. This causes each moving part to adjust itself to each other part. In doing this, the various pieces rub against each other and infinitely small particles of metal are picked up from the machine surfaces. These particles, being heavier than oil, are naturally carried to the lower pan and there deposited. This wearing action takes place most rapidly during the first thousand miles of running, although the action is never entirely absent.

Radiation Care.

Because a radiator is rather delicate in its construction, it is not advisable to place anything into water of the cooling system to stop leaks. Such foreign matter is very apt to lodge at undesirable points and cause further trouble. Small leaks should be soldered to make a repair permanent. If sections of the radiator become clogged with foreign matter overheating will result.

Adjusting Car for Cold Weather.

Adjust carburetor.

Change the oil every 250 miles.

Increase the charging rate of the generator.

Inspect brakes and keep them properly adjusted.

Put alcohol in the radiator at the first sign of freezing.

Thin out the oil in the rear axle and transmission by adding cylinder oil.

The Clutch, its Use and Abuse

The clutch transmits or disconnects the power from the engine to the transmission. It permits the engine to pick up its load gradually. Keep the foot off the clutch unless shifting gears. "Riding" or "slipping" the clutch should be discouraged. Unnecessary pressure on the clutch wears the clutch mechanism, makes clutch surfaces smooth, and may cause the clutch to overheat. The clutch seldom needs adjustment except with reference to floor boards. The pedal should have half-inch clearance in every direction. Noisy clutch shifting is generally due to the clutch not being "thrown out" far enough'

An Abuse of the Engine.

To race an engine causes enormous strains on the connecting rod and crankshaft bearings, tending to flatten them out, and producing knocks. This habit sometimes tears off a connecting rod cap, so that the crank gives a side bow, tearing out the side of the case. It sucks oil upon that top of the piston, causing carbon, and if continued makes the engine overheat.

Funnel for the Battery.

Always use a glass or rubber funnel when pouring distilled water into the battery. Metal funnels are conductors of electricity and are liable to ruin the battery.

Concerning Battery Terminals.

Use metal terminals on battery wire instead of merely winding the bare ends around thebinding posts. Special terminals hold better, look better, and give better contact. If no terminals are used, however, the wire should be passed around the post so that the tightening of the binding nut will tend to wrap it more closely.

PROPERLY SEATED PISTON RINGS.

When new rings are applied to the pistons, they should be lapped in so that they will fit the cylinder wall tightly and evenly all around. First put the rings on the piston and then move the assembly back and forth in the cylinder, using an abrasive mixture to assist in seating the rings.

Diary of An Automobile

7:30 a.m. Well, another cold day. Here comes the boss to get me. Hope he had a good breakfast.

7:32 a.m. Ouch! He nearly yanked my choker up through my dashboard. Guess I'm in for a bad day.

7:35 a.m. Now I'm flooded because he forgot to turn the ignition switch while choking me. Gasoline is trickling down into my crankcase and my starter battery is getting tired from too much work.

7:36 a.m. Here we go! Boss found his mistake when he stopped swearing and looked around. Wish I could talk back.

7:45 a.m. Gurgle, gurgle, help! Boss heard me cough and pulled out my choker so long I'm filled up with cold gasoline.

7:50 a.m. Phew! Something poured full of gasoline. Wish Boss had let me run slowly in the garage a minute to get warm.

7:51 a.m. Just gave him a good haking up and lots of rattles for riving over car tracks too fast. My ires still ache.

7:58 a.m. Nearly at the office now. Ouch! If he lets my clutch grab that way again I'll jerk him till he swallows his teeth.

8:10 a.m. Boss constantly putting on brakes; no sense wearing out my bands that way.

8:15 a.m. Trying to park in front of office, Boss scraped every tooth in my gears. Thank heaven there aren't nerves in them!

8:18 a.m. Just caught my breath and found he had left me out in the cold without anything to hold the heat I worked so hard to develop.

9:30 a.m. Just had a chill. Here's Boss again. He thinks I'm going to start right off. He's wrong.

9:35 a.m. Boss is peeved and so am I. He's almost worn out my battery and hasn't given it a drink in weeks.

9.50 a.m. Choke—cough—choke—cough! Sounds like a Russian name. I'll bet a pint of gas has dripped into my oil.

9:51 a.m. Boss racing my engine now to warm it up. Just one blamed thing after another. Feel myself getting loose all over.

10 a.m. Still roaring like a lion with Boss jerking throttle up and down.

10:01 a.m. Caesar's ghost! Now he's going to adjust my carburetor. He didn't even read the instruction book to find out how.

10:15 a.m. On my way to the service station. Boss made my mixture thinner instead of richer. We stalled on the car tracks. Motorman knew some new cuss words.

11:00 a.m. O, boy! Should have heard what the garage man said. All fixed up now. He told the Boss about my thin oil.

11:20 a.m. At a filling station. Just had all new oil put in; worse luck. Boss went wrong and bought the heaviest oil; thought it would last longer. I can hardly make it flow through my veins.

11:30 a.m. Back at the office. We gave up trying to make a call on a customer. May go after lunch (if my battery will turn the engine over when the thick oil gets cold).

12:30 p.m. Boss in a huff. He churned the motor with stiff oil until the battery played out. Just phoned the service station and dashed to lunch Hope he doesn't treat his wife this way.

3:30 p.m. Service car finally came, put in a fresh battery. Now I'm off for the shop to get a general tuning up. Boss peeved.

4:00 p.m. Begin to feel better in warm garage and among friends. All feel sorry for me.

4:45 p.m. Hooray. Service manager read inspection report and went up in air. Says he'll tell my boss a few things! Time somebody did.

All day—Just delivered to Boss by service station. Both of us feeling much better. He's more considerate after his scolding and lessons. Guess we'll get along better now.

HORSE SENSE IN RUNNING MOTORS

Needlessness of Freezing Radiator Being Learned — Put This On Your Calendar For Fall.

There are many new motorists who have not yet had to buy a new radiator or a new cylinder block because the old one froze up, and perhaps many of the older drivers are interested in learning how to protect their cars against freezing.

When water turns into ice it expands approximately 12 per cent, or about one-eighth of itself. The radiator of an automobile is so constructed that it will cool off as quickly as possible; thus, if the car is left standing in the open with no protection from the wind, the water in the radiator will freeze quickly and the water in the other parts of the circulating system, such as the water jacket of the engine and the water pump, will freeze in a comparatively short time.

Many radiators are so constructed that they will expland slightly and thus allow for the expansion of the water when it turns to ice. The water jacket of the engine, however, is not elastic and is quite sure to crack or break when the water freezes, which means considerable expense in addition to laying up of the car for some time. The question, therefore, in the mind of the motorist, at this particular time of year, is how to protect the car from freezing during the cold weather. The solution of this problem is not as serious as many people imagine, as there are many satisfactory ways of protecting the car.

If the car is used occasionally and has to stand in an unheated garage, probably the cheapest of protection is to drain the water from the cooling system each time the car is brought in, then refill with warm water when the car is to be taken out again. In draining, care must be taken that all the water runs out, and it is also well to leave the engine running for a minute or two after the water has stopped draining in order to make sure that the water is not lodged in the pump or in some pocket in the

circulating system. If, on the other hand, the car is used nearly every day, this draining process is considerable trouble and it is far better to put something into the cooling system that will not freeze.

Individuals, companies and the bureau of standards in Washington have been working on some form of anti-freezing solution for a long time, but so far, we do not seem to have come to the ideal solution. Probably the most satisfactory anti-freezing agent fro general use is denatured alcohol. This is not very expensive, is no more corrosive than water, and can be procured at practically all garages and filling stations.

Denatured alcohol is not entirely uniform in purity, 90 to 95 p.c. being water and poisonous substances added by the Government to denature, or render the alcohol unfit for internal use. Twenty-five per cent. alcohol and 75 per cent. water will stand around ten above zero, which means that this will be a strong enough solution to use until zero weather sets in. At that time we can use from 30 to 40 per cent., depending on the weather.

As alcohol evaporates from the solution much faster than water, we mix a solution of half alcohol and half water for refilling the radiators after they have once been filled with the alcohol and water solution. It is well to partly cover the front of the radiator during cold weather in order to make the engine run more efficiently. Care must be taken, however, not to cover too much of the radiator, as the solution will boil and the alcohol will quickly disappear.

Either kerosene or distillate can be used in the cooling system if no water is allowed to mix with it. The water would immediately settle to the bottom and freeze, thus stopping the circulation.

Never use a piece of wire in place of a fuse.

"No-Speed-Limit" Law is a Success

Although subjected to much criticism when first proposed, California's new "no-speed-limit" law, which was recently put into operation, has proved such a success that it is meeting with general approval from all classes of the State with the exception of those who derived a fat living from "speed traps." The law is strict relative to reckless driving. Officials in small towns that had been deriving revenue through the operation of "speed traps" were outspoken in opposition to the new legislation which failed to recognize these device as legal and called for the patrolling of roads by uniformed officers. Under the new act the speeder may be arrested as a reckless driver at any moment the car is being driven faster than is safe, whether the speed be one mile an hour or 50.

TRADE OUTLOOK ROSY FOR THE NEW SEASON

Automotive industry enters the new year confident that sane and normal progress, without a sensational spurt, will assure another twelve months of tremendous production.

This is the dominant note in the annual survey and analysis of automobile conditions by the United States Motor and Accessory Manufacturers' Association.

The outstanding conclusion in most of the statements submitted to association headquarters is that the basic stability of the automobile industry is more firmly assured than ever before.

Although it was recognized that prediction with respect to an industry as vast and dynamic as this is particularly hazardous, and that the most roseate anticipations of a year ago were far outstripped by the actual accomplishments of the last twelve months, nevertheless, as a rough and informal indication, predictions were requested as to the output of motor vehicles during 1924.

The replies show wide divergence. Less than 5 per cent. hold out hope for a production in excess of 4,000,000 cars and trucks, the 1923 total; about 20 per cent. look forward to maintenance of that production for the year; another 20 per cent. expect a drop to approximately 3,000,000, and most of the rest—or a substantial majority—figure that 1924 production will be about 3,500,000 cars and trucks.

But at best these are simply business men's guesses, qualified by the knowledge that the automotive industry has constantly scattered precedent and gone forward triumphantly despite elaborate statistical calculations.

Tinkering With Car Is Dangerous Hobby

Salesmen Should Watch For Man With Fingers That Itch to Play With Internal Organs of New Toy — Information Is Needed.

Some men and practically all women who have purchased automobiles own them to use as a means of transportation. Their primary interests is to take the car out of the garage, have it convey them to some definite point, bring them back in due course of time and leave the vehicle in the garage from whence it came. When the machine fails to perform effectively it goes to the service station for what servicing may be needed. But when the car is out of sight and not needed the owners' minds are given over completely to other matters.

Other men and practically all women when they buy automobiles undertake to secure not only a medium of locomotion but also a toy—something to play with. They think they can get two things for the price of one. Having a leaning toward mechanical ingenuity, which usually involves the incentive to tinker, they rightly conclude that there are more things about a car that can be tinkered with than any other known form of merchandise.

Perhaps they already have tinkered the phonograph until it murders the musical art of a Caruso. Perhaps they have tinkered the radio outfit so that it continually undertakes to reproduce two concerts at once. They see a much greater scope for their operation in an automobile—before it is completely put out of commission.

Entitled to Value

Such a person is entitled to his money's worth when he sets out to purchase a toy as well as a vehicle.

Salesmen in selling cars shoudl look for symptoms of this disease and act accordingly. The buyer may become a liability to the industry's good-will if not properly handled. But he should not be condemned absolutely. He needs a treatment which will direct his hobby into constructive channels.

This man has a talent that should find adequate expression. Just as the painter with his artistic genius finds happiness in making his brush and paints produce beauty, so the auto owner with his natural bent toward things of a mechanical nature, finds joy in giving expression to his desire to tinker.

In order that he may do this without impairing the generally recognized purpose of a car all he needs is a little fundamental information. He should be advised in the first place that all adjustments on his car should be based on an intelligent understanding of basic principles which underlie them. He should be urged be urged to study the machine first and tinker after.

One problem which automobile schools have to deal with continually is to be sure that the students learn enough so that they can tinker intelligently. Another problem includes pointing out carefully and emphatically that there are limits to an owners' capacity and facilities for doing repair work. There are certain things that he cannot do because the tools needed and usually the skill are to be found only in repair shops.

SIMPLE METHODS TO ADJUST HEADLIGHTS

To Keep Within the Law Is Easy If Simple Plan Outlined Here Is Followed.

Motor headlight accuracy may be determined by setting up a temporary adjusting station on a level roadway or in the garage. The station recommended by the Bureau of Standards consists of a screen 6 feet or more in length, and 5 feet high. On this screen is marked a horizontal line at the height of the headlights on the car, and two vertical lines the same distance apart as the headlights. When lenses are used which require the headlight to be tilted, another horizontal line should be drawn on the screen below the first a distance equal to the required tilt at 25 feet.

The screen can be made, suggests the Automobile Digest, from a piece of canvas on which the necessary lines can be painted. Any white cloth will do just as well. The screen may be fastened to a fence, the wall of a building or a light, portable frame especially made for the purpose.

The vehicle should be placed 25 feet from the screen and the car should preferably be fully loaded and the road or floor should be such that the parts holding the car and the bottom of the screen will be on a level with each other.

AUTO HELPS.

If you are lonely, say you are going to buy a car. There will be a flock of salesmen around to talk with.

FIRST GRADE TIRES

Fully Guaranteed by Manufacturers Below Wholesale Prices

MOTORISTS, your LAST CHANCE 5% CASH DISCOUNT OFF THE FOLLOWING LIST OF PRICES TILL APRIL 30

TRUMP

CORD

Size	Trump Cord Guaranteed 6000 Miles	Major Cord Guaranteed 8000 Miles	Extra Heavy Tubes
No. 1 Guaranteed	Trump Cord	Major Oversize Cord	Heavy Duty Tubes
30 x 3½	$12.00	$14.50	$2.50
32 x 3½		19.80	2.75
31 x 4	18.75	23.25	3.25
32 x 4	19.50	24.25	3.40
33 x 4	20.35	25.50	3.50
34 x 4		26.55	3.70
32 x 4½		29.50	4.30
33 x 4½		31.00	4.50
34 x 4½		33.50	4.95
33 x 5		37.00	5.50
34 x 5		39.00	5.75
35 x 5		40.00	5.90

MAJOR

CORD

SPECIALS

30 x 3½ Non-Skid, guaranteed 4,000 miles $8.50
30 x 3½ Standard N.S., guaranteed 5,000 miles $8.95
30 x 3½ Partridge, extra heavy non-skid, guaranteed 5,000 miles $9.95
30 x 3½ Guaranteed Tubes, regular $1.70

Prices Subject to Change Without Notice

We have installed an electric air line and will mount all tires bought here, free of charge while you wait.

Phone 968 OPEN EVENINGS

J. W. WATSON

Price to Suit Every Purse

446 Geo. St. Satisfaction Guaranteed

The Center Of Attraction

At the Motor Show, the car that has everything, more outstanding features for the money than any of them. Power, endurance, beauty, comfort, the Maxwell stands the test.

THE GOOD

MAXWELL

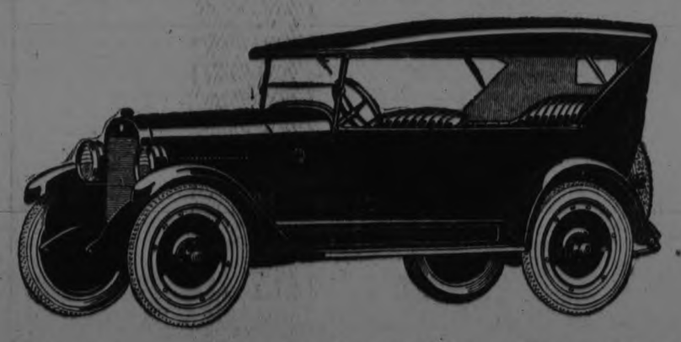

The far greater number of good Maxwells you see on the streets shows clearly the momentous change that has been wrought in motor car buying. The literal truth is that the good Maxwell gives more for the money than the public has been accustomed to getting. That is why its succees is so striking and so sound.

Look us up at the show. We are also exhibiting a full line of Goodrich Ballon Tires.

GILLESPIE'S GARAGE

Phone 950 - - - - - - - 378 Aylmer Street

AUTOMOBILES OF 1924 ARE BETTER IN EVERY WAY THAN PREDECESSORS THROUGH INDUSTRY'S BIG STRIDES

Four-Wheel Brakes and Balloon Tires Stand Out As Worthy Features of Late Advance—Engine and Body Changes Are In Direction of Safety and Comfort—Lessening Vibration and Freedom From Noise Are Sought.

FEWER NEW MAKES LAST YEAR THAN ANY OTHER.

By H. A. TARANTOUS
Member Society of Automotive Engrs.

The year just closed will be remembered in automotive circles as the year that produced four-wheel brakes and balloon tires. They did not spring after the manner of Minerva from the head of Jove, full-formed from the brains of the motor car engineers. These features, as well as low-priced sixes, now forms of closed bodies and improved types of engines, have been developing for years.

The 1924 car is cheaper, better, faster and more durably finished than any of its predecessors. The public this year will be able to purchase safer cars than were made last year, cars that use less fuel and carbonize less and knock less. During 1923 the manufacturers in many instances reduced the size of their engines, appreciating that high efficiency from a small engine is better than low efficiency from a large one. Realizing that no engine should be subjected to the debilitating effects of dusty air and dirty gasoline and oil, the engineers have taken steps to filter or purify these three important articles of their progeny's diet, and the result will be seen in longer engine life. Working carefully and unobtrusively, the designers have given more serious study to vibration than ever before and changes in design to reduce this evil are evident in the majority of improved types.

The past year has produced fewer new makes of cars than any previous year in the history of the industry. Many builders either have gone out of business, or else they are on very low production. The manufacturer who does some thinking, expressed in terms of the amount of development he does, is the one who lasts, and even now those who copy everything are sooner or later going to drop out. The intense development that must go on will mean of course better motor cars for the purchaser, perhaps lowered production, but also greater profits for the manufacturers.

A few years ago Ford alone offered closed cars at a very low price. The present season opens with more than fifteen closed models selling for less than $1,000. Three times as many are offered from $1,000 to $15,000. It was freely predicted about five years ago and every year since, that the closed car would eventually be the standard form. This is slowly coming to pass, but it will take another five years, at least, before the closed body is developed to a point where it can be made as cheaply as a touring body. Perhaps the cloth and wire mesh bodies shown in Europe, or the forms exhibited here will be the ones to make this possible. The majority of manufacturers catering to the medium and low-priced field prefer the sheet metal body which can take a good, glossy finish.

The painting of an automobile always has been a costly job and a long one. The enamels are cheaper and quicker, for they are baked on, and when out of the oven they are dry and ready for use. With painting, every coat takes hours to dry and a good paint job needs from ten coats upward. The industry is using this year for the first time a new form of finish which is sprayed on in color, not black only, and which dries quickly. When dry it is more durable than an ordinary ten or fifteen coat paint job. This and other finishes that will be introduced soon will give the buyer a car of which he can be proud. The finish will be good for two or three years. There will be no discoloring, no streaking or spotting in the rain, no checking of the paint after the car has been used a short time.

Four Cylinders Most in Use

There are now about eighty-five builders of passenger cars. The majority of motor cars produced have four cylinders, as Ford, who makes about half the cars sold annually, produces only fours. Add to the Ford production the Dodge, Star, Maxwell, Hupmobile, Overland, &c., and you get some idea of the great number of four-cylinder cars sold each year. That is not to say that the four-cylinder is going to be with us forever. Some believe that eventually only the lowest-priced cars will be fours, others that the four will be further developed so as to give it the smoothness of the six. Considering each maker as producing one vehicle, there are close to 70 per cent. of sixes as against slightly more than 20 per cent. of fours. The remaining 10 per cent. are eight-cylinder cars. Even the class under $1,000 has been invaded by the six, and more low-priced sixes are coming.

Balloon tires present the most appreciated single development of the year. I am not depreciating the other big improvements, but I believe that the public will grasp the advantages of balloon tires almost as easily and quickly as they have four wheel brakes. The present type of balloon tire may not be the final form, but they are good enough in performance to show the public what can be done toward easier riding. There are only a few sizes of real balloon tires, then there are what some call semi-balloons, but all designs are for low pressure operation—not more than thirty pounds, so that the softness of the tire will give the added cushioning effect which has long been wanted. There are two wheel diameters for balloon tires, twenty and twenty-one inches, as shown in the table following:

Wheel Size	Tire Section	Rim Width
20 inches	....6.20 inches.	4½ inches.
"	....7.30 "	5 "
21 "	....4.40 "	3½ "
"	....5.25 "	4 "
"	....6.20 "	4½ "

In addition to the tire sizes mentioned, one company has thought out a low-pressure tire for mounting on present sizes of rims. The primary thought back of the introduction of the balloon was expressed thirty years ago by John Palmer, inventor of the cord tire. When Palmer invented the cord his idea was to introduce a fabric that could withstand low pressure operation and produce easier riding, and the present balloon is merely the outcome of that original idea. While only about a dozen manufacturers offer balloon tires on their 1924 models, it will probably be but a short time before the whole industry will adopt this form. Certain changes in fender contour, steering and axles may be necessary to adopt the balloon.

A few years ago the market was flooded with what we call assembled cars, that is, cars made up of units purchased from specialists. So many cars had a weak unit here and there that many cars failed to give satisfaction. It was as much the fault of the parts makers as the car manufacturers. Now the situation has changed for the better, so that the car manufacturer who wants to produce a good vehicle, tells the parts maker what he wants as determined from the designs of a true engineering staff. Following is a table showing the number of passenger car makers that produce their own units and the number that buy them.

?	Trans- Clutch.	mission.	Axles.	Engines
	P.C.	P.C.	P.C.	P.C.
Make their own car...	45	46	43	64
Buy from specialists	55	54	57	36

Four-Wheel Brake Progress

Four-wheel brakes will, within a few years, be used on every car. During 1923 about twenty-five manufacturers adopted them because of the additional safety afforded and also because of the longer life given to brake lining without frequent adjustment being necessary. There are two general forms, the hydraulic because it uses a liquid as the medium for band application, and the mechanical. It is possible that the hydraulic may get a better chance in this country than it has in Europe and it ought to, for I believe hate it can be developed to a point wher all objections are overcome.

The mechanical systems are good, but not as good as they might be. Too many designs were rushed into production, too many were copied without sufficient analysis of application to the particular cars on which they were to be used. The coming to this country of Perrot will do much toward giving us a source of help. Vincent Bendix, inventor of the Bendix starter drive, and Mr. Perrot are working in a plant in Indiana to develop four-wheel brake designs only.

There is nothing particularly new in the four-wheel brake idea. It has been in use something like fifteen years, but the paucity of good two-wheel braking systems forced car manufacturers to spend additional money per car in order to get better braking.

Some makers started in 1923 to popularize four-wheel brakes, although one firm before that (in 1921) was using a hydraulic system on all its cars.

There are two big developments in engines, one centering about vibration and the other oil dilution. The vibration problem has been attacked from every possible angle, but principally attention has been given to the crankshaft design, for it is the crankshaft that causes most of the vibration in engines. Even last year there were many engines with stiffer shafts and more engine bearings, but twice as many appear this year. There are twenty-eight four-bearing shafts in the six-cylinder field, there are nine seven-bearing shafts and twenty-six have three bearings. There are two four-cylinder cars with five bearing crankshafts. Among the eights, seven have three bearings, two have five bearings and one has nine bearings. The latter is a straight eight.

The idea of using more bearings is to give the shaft rigidy so that it may withstand the forces acting upon it tending to make it shake in its bearings. The vibration damper is successfully used on some cars, to reduce torsional vibration (twisting vibration) which causes shaft oscillation. The damper is like a door check, or a clutch which grips the shaft and holds down the oscillations. While most attention has been given to the crankshaft, the other parts that set up vibrations have not been forgotten, such as pistons, connecting rods, camshafts and even the timing gear train.

Lessening Vibration

The big increase in silent chain front end drives may be coupled with the desire to reduce vibration, though, of course, the basic reason is freedom from noise. The silent chain drive is a flexible one and does not allow a crankshaft vibration to be transmitted to the cam and accessory shafts as easily as a gear drive. There are almost as many engines using silent chain drive as gear drive, the figures being forty-six and forty-eight, respectively.

Changes designed to reduce the ill effects of oil dilution are many. The most promising for next year is the oil filter. Such a device takes the oil from the crankcase and cleans it before the oil gets into circulation in the engine. More filters will be seen. Perhaps some one will develop a constant-viscosity device so that the oil always will have the same thickness. That is really what is needed more than anything else to make engines last longer. Nearly all the wear of the engine bearings, cylinders, piston rings and pistons can be traced to improper oiling. The owner has little control over the condition; it is an engineering problem.

The best that the owner can do with most of the existing designs is to change the oil every 300 miles in winter, when oil dilution is greatest. When he does this he drains from the crankcase usually more liquid than he has put in, the additional quantity being made up of unburned gasoline and water. Most of the gasoline and water gets into the crankcase during the first ten minutes of running and it is during that short period starting from cold, that most of damaging wear takes place. In that period parts of the engine get no oil. Then, as the engine warms, the oil gets too thin.

The air cleaner is found as standard equipment on a number of cars, but, like a great many other features adding to the cost of the vehicle, it will be slow of adoption.

For some time the industry has been doing much work and also much talking about reducing engine knocking due to carbon. A few of the 1924 engines using ordinary fuel have no-knock properties, due to the design of the combustion chamber affecting better turbulence of the mixture. It has been shown that the knock is a result of a momentarily high pressure existing in the cylinder and this high pressure is brought about by the explosion of a poorly carbureted fuel. By so designing the combustion chamber and intake passages as to obtain a more uniform mixture just before firing takes place the knock disappears. One research corporation has developed tetra-ethyl lead, a liquid which when mixed in small quantities with gasoline makes a carbonized engine operate without a knock. In three States, at least, the motorist can obtain gasoline already mixed with this material from the gas vendor. It is called ethyl gas.

Engines are getting smaller in cubic capacity. There are too many large displacement power plans now, and the sooner manufacturers learn the value of smaller motors the sooner will their market expand. The idea that the higher engine speed means reduced life is not correct.

The engine speed and high power are there for use only when need, just as four-wheel brakes are used to the maximum braking ability only when the occasion arises. With the large displacement types there is never the acceleration found in the smaller, faster turning engines. The public will see some of the builders of highest priced cars coming into the small six class.

I believe it was two years ago that I mentioned the coming of improved lubricating systems using large volume, medium or low pressure to no-shim bearings. We have those engines now—many of them. When those engines come off the production line one can crank the engine easily nd with the pistons out can spin th crankshaft with a little finger. There are bearing clearances allowed, generaly .002 inch, but in some cases more, and no shims are used, so that there is an unbroken oil film in the bearing. The shaft floats on the oil, as it should.

In more instances is the crankshaf drilled through the webs to feed the connecting-rod lower bearings. This is as it should be. More designers should go a step further and oil the wrist-pin directly under pressure, which is done to too few of our engines. The maintenance of constant or nearly constant oil viscosity may solve the problem of engine lubrication, for as it is now the small drillings in the shaft must first take an oil of glue-like consistency and ten minutes later one as thin as water.

This year there are 67 per cent. L-head engines, against about 22 per cent. overhead-valve and some 6 per cent. sleeve valve. There is a great deal to be said on this question which has a bearing on the year's increase in L-head and on the possible future increase. The overhead valve engine designs, as a whole, give more power per inch of displacement and have not so pronounced a knocking tendency. In this form of engine the valve may generally be made large, and above all the designer can introduce a better combustion chamber design. However, the designers of L-head engines have adopted what is called the Ricardo form of chamber, and so the L-head goes up in power and economy and exhibits no-knock properties. It is impossible to say that one form of engine is without exception better than the other, but everything points toward the L-head getting the greatest development from now on.

Better Cooling Systems

Pump cooling has gained this year with a present following of close to 80 per cent. In many cases the cooling system has been improved by providing better jacketing around the valves and also by the installation of a thermostat.

It is almost universal practice to cast the cylinders in block, and in every car but one the cylinders are made of gray iron or a mixture somewhat similar. Nearly all makers finish the cylinder bores by grinding, other methods being reaming, rolling, lapping and the honing process.

The prevailing crankshaft material is carbo nsteel. The crankshafts are in many cases machined all over and better balanced than in former years. New forms of balancing machines have been introduced to make the work at the factory quicker and better. Connecting rods of aluminum alloy are used by some, and this is a noteworthy advance. The material is called duraluminu and has many advantages as a rod material, as it is light and strong and lends itself to forging. The average car uses a steel rod of I-beam section, in few cases machined all over.

The aluminum piston has gained, but not as much as expected. The matter of light weight is not so important a factor in the selection of such pistons as is the factor of quick heat dissipation. The iron pistons used, while much lighter in weight than formerly in order to reduce engine vibration, still lack the ability to transmit heat as fast as the aluminum alloy. In the latter piston nearly every example is of the small clearance type, using a slotted skirt and slots under the last ring groove, in addition to oil holes. In a few cases is a scraper ring used at the bottom. The average engine used three rings, some use four, while one make uses six very narrow ones.

Carbure tors have been improved in detail only, and with few exception the method of feeding the carburetor is from a vacuum tank. The Stewart tank is the prevailing one, though the oil-vac is used on more cars than last year. In the latter system the vacuum in an oil pump is used instead of the vacuum in the intake manifold, so that in the case of the oil-vac, if there is no oil in the pump, the engine will stop within a short distance and so prevent damage to the engine.

There are a good many more engines fitted with automatic and semi-automatic advance in the ignition unit. In one case no spark lever is provided.

Clutches have been greatly improved and new forms have come in. At best a clutch is a difficult unit to design, for it must do so many things and do them all well. There can be no half way. The clutch must slip when you want it to, it must not slip when not wanted, it must transmit the entire power and torque of the engine, it must engage smoothly and require little pedal pressure, and it must do these things without any great amount of attention. Everything considered, we have little clutch trouble in our cars, and it was hard to see how the types of last year could be improved. But that has been done by at least one maker of plate clutches. By the time this is printed there will be one car made with a cone clutch, but then only this make could afford to spend enough money to make a cone clutch work right all the time. In it the clutch is a reverse cone and runs in oil.

While nearly the entire industry uses one form of transmission, namely, a three-speed selective type with sliding gears, it does not follow that this design is going to remain. The industry takes things up generally one at a time and the transmission is next in order. The engine has received a lot of attention; so have bodies, then brakes and tires and the transmission is due now. In 1923 a maker introduced the Cambell type with constant mesh gears, engagement of different sets being effected by keys. In Europe there was introduced a new form of power transmitting device by Constantinesco, the inventor of the synchronizing device for firing between airplane propeller blades. There is no doubt about the coming of additional types of new transmissions so that gear shifting will be easy and noiseless.

Frames are generally heavier this year, and even where the same section is used as before there are more cross members. The idea of the rigid frame with many cross members is to prevent the frame from distorting too much and transmitting its twisting to the body. That, when it happens, makes the body become loose quickly, doors rattle and the body moves along the frame and loosens the bolts.

In the matter of axles, the semi-floating rear has a big gain, rising from something like 45 per cent. last year to nearly 60 per cent. this year. Only 15 per cent. of the chassis models use three-quarters floating axle and the remainder are floating. All cars except Ford use spiral-bevel rear axle gears. Front axles have been changed considerably, due to front brake installations. In one case the designer used a tubular axle, which is a form better able to withstanding the twisting stresses imposed upon this unit when front brakes are used. The front brake may bring about a return of the tubular axle, which was quite common many years ago.

Front brakes have also brought many changes in steering gears and steering layouts, but much more is to be done. Our cars steer easily enough, but many of them need too much steering adjustment. The wheel develops entirely too much play in too short a time, stretching and wear take place in the linkages and steering is never the same as when the car was new. The cam and lever steering gear used on seven makes of cars is gaining in favor, though more than sixty chassis use the worm and wheel type of gear. The screw and nut type is used on about twenty chassis.

There are all manner of disk wheel designs. Twenty-six makes of cars supply disk wheels either as standard or optional equipment, seventy-six use wood wheels only, and nine come equipped with wire wheels.

Lighter Cars Predicted

Car weights will come down. Only slight reductions in weight have been made; in some cases the weight has gone up. The weight will come down when manufacturers use more alloy steel or when they shorten the wheelbase and use the frame space more judiciously. Lighter weight and smaller cars must come and when they do there will follow great fuel economy, tires will last longer, the car will last longer and perform better. If a car with a 115 or 120 inch wheelbase can be made with a five-passenger body that gives all the room desired, why is it necessary to go to 125, 130 or 140 inches? If the engine is so large that it takes up too much room in the frame, then the engine ought to be changed. The smaller car is needed for easy handling in city streets, but is just as necessary for the small town and the country.

Manufacturers have as a whole done much to make the driver and passengers more comfortable. The shield cleaner was long coming, but it is here. Even the hand-operated type is better than none, but in a year or so the automatic type will be standard on nearly every make of car. Convenient dimming switches must come in. The best place for the switch seems to be on the steering wheel, so that the driver need not reach to the instrument board and so take his hand off the wheel. The lighting of an automobile stills needs a lot of study. In closed cars there ought to be brighter lamps in the interior. The courtesy lamp, parking lamp, backing lamp, and stop signal must be more widely adopted and there ought to be something done about standardization of these. As it is now, all manner of stop signals are in use. This equipment does much toward reducing the operating expense of the car. More manufacturers are providing locks for cars, nearly every closed car is provided with a rear view mirror, some have cigar lighters and some dash-type gasoline gauges.

Seventeen Million Automobiles in Use

Seventeen million automobiles—passenger cars and trucks—will be in operation in the world by the end of this year, according to a preliminary estimate made by M. H. Hoepli, acting chief of the automotive division, United States department of commerce.

The approximate number of cars and trucks in operation at the close of the calendar year 1922 was 14,500,000; the total world production this year is estimated at close to 4,500,000. From the total thus reached of 19,000,000 vehicles are deducted some 2,003,000 cars which are worn out and ready to be discarded or junked. The tremendous total of 17,000,000 passenger cars and trucks in operation in the entire world represent an increase of about 17 per cent. over the number in use a year ago.

RESPONSIBLE DEALERS GIVE BETTER SERVICE

Recognized Specialist In Tires Is An Expert In His Line—Gives Real Service

By GEORGE J. BURGER,
President, National Tire Dealers' Association.

Is the consumer of automobile tires and tubes aware of the fact that there is a recognized tire dealer practically at his doorstep? Perhaps not, yet it has been reported from time to time by the various manufacturers of tires that there are at least 60,000 recognized tire dealers or distributers, throughout the country—merchants who derive the major portion of their profit from the sale of automobile tires and tubes. In addition to these, it is stated that there are at least an additional 30,000 who handle, as a side line, these two very essential accessories to the automobile, making an estimated 90,000 dealers in automobile tires and tubes.

It is an admitted fact by the manufacturer that the tire dealer is his lowest cost of distribution for his product, which indirectly is a gain to the buying public, for, if the manufacturer were to market his product direct from the factory to the consumer the tremendous "overhead" that would be incurred would naturally have to be added to the price of the tire, thus making it more expensive. It would eventually mean the installation of factory branches in every city throughout the country, with an added "overhead" upon each individual tire and tube. This unnecessary expense is eliminated through the numerous recognized dealers handling the responsible manufacturer's product. In late years some manufacturers have maintained expensive factory branches in many large cities, but this practice is being discontinued and they are now establishing central warehouses, from which recognized tire dealers can draw their stock supplies. All this means the elimination of possibly two or three handling charges; and again the public saves.

Furthermore, the recognized tire dealer of to-day is a specialist in his line, and as the consuming public must look to the tire dealer to recommend responsible merchandise, it is up to the consuming public to deal with a thus lend encouragement to the recognized, responsible tire dealer, for no recognized tire dealer can afford to recommend anything but satisfactory merchandise if he expects to stay in business.

The tire dealer of 1924 is an entirely different type of man than the one of 1905. The tire dealer of to-day gives real service, such as mounting and regular inspection of his customers' tires; he is a tire specialist.

In view of this specific service that the recognized tire dealer gives to the consuming public, it behooves the consuming public to buy their automobile tires and tubes from these responsible, recognized dealers in tires. If the responsible tire merchant receives the proper appreciation and encouragement on the part of the consuming public, it is safe to say that the highest type of merchandise to give the most satisfactory results to the consuming public will be handled by responsible tire merchants during the year 1924 and in future years.

High Point In Auto Industry

To appreciate the position of the tire business, it must be understood that it is the most important branch of the rubber industry, which produces materials having a sales value of close to $1,000,000,000 annually. Latest available figures covering the activities of the tire and rubber industries are only complete up to the first nine months of 1923, but they make interesting reading.

Tire Sales 560,850,000.

On this basis the total sales value of tires and tire accessories shipped during 1923 by members giving their figures to the Rubber Association would be $560,850,000. As these figures represent 90 per cent. of the total, the value of the shipments of the tire industry should be in the neighbourhood of $623,166,000. On the same basis the value of all rubber products shipped this year should total $889,559,000, according to the Association figures, and $938,410,000 for the entire rubber industry.

If tire shipments for 1923 only represent a value of $560,850,000 they will be 5.3 per cent. above those of 1922 and 10.7 per cent. above those of 1921, as indicated by the Rubber Association report.

The rubber used during the first nine months of 1923 by the tire manufacturers totaled 175,984 tons, as against 207,203 tons for all of 1922 and 125,119 tons for 1921. All rubber manufacturers used a total of 217,701 tons from January 1 to September 30 last, compared with 254,183 tons in 1922 and 154,289 tons in 1921.

Announcing
Our Appointment as
GRAY-DORT
Dealers

We take real pride in announcing our selection to sell and service the new Gray-Dort line in this territory.

This is the most complete line of motor cars ever offered by one company.

Our new connection enables us to offer any man in this community just the car to best meet his needs.

The service standards set by Gray-Dort are unusually high. We intend to maintain them. Our service policy will aim to reduce the cost of your motoring.

We invite everyone interested in motor cars to come to our show rooms and see this remarkable line.

W. J. HAMILTON
DEALER - PETERBORO, ONT.

Overland Touring $710

YOU hear it everywhere that the big new Overland is the most automobile in the world for the money. A bigger engine!—bigger power—silky action—in a car you're proud to own.

In no other car near the price will you find such deep luxurious comfort as in the well upholstered seats of an Overland, nor will you find the big-car riding ease of Triplex Springs (patented), nor an all steel body with long lasting baked enamel finish.

When it comes to real pleasure, nobody gets more out of an automobile than Overland owners. Overland is at once a joy and a saving in gasoline, oil, tires and upkeep from the first day you own it, on and on through a long, long life of faithful service.

Other Overland models: Roadster $710, Champion $945. Sedan $1,125. All prices f.o.b. Toronto. Taxes extra.

J. P. PULKINGHORN
182 Hunter St., Peterborough.

Ford CARS AT THE BIG MOTOR SHOW

Coupe $762

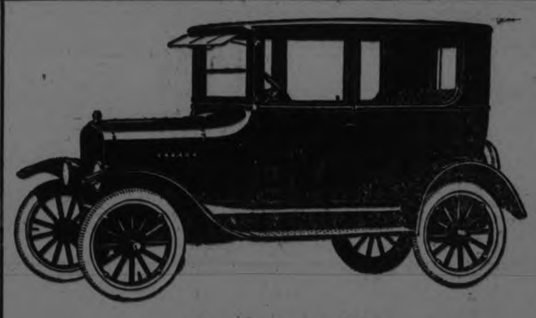

Tudor $860

Fordor $1010

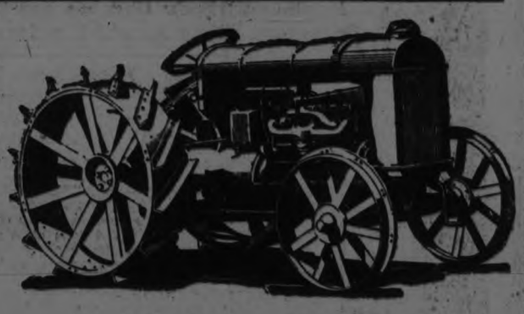

Fordson $480

- - - THESE ARE THE CARS THE PEOPLE ARE BUYING - - -

To see these beautiful new *Ford* models is to appreciate them.

Meet us in the same old spot in the armouries----just to the right of the front entrance.

WHY? Because at the above prices delivered at your door with ALL TAXES, ETC., PAID, they represent unequalled value, combined with lowest upkeep, plus economic service wherever you go.

JUST IMAGINE! Lowest first cost, lowest maintenance cost and highest resale price, in other words minimum depreciation and a "Supreme Investment," backed up by *Ford* dependability, guarantee and service.

DUFFUS MOTOR SALES

Lincoln Ford Fordson

DEALERS Peterborough Norwood Millbrook

Ontario Motor League Notable For Services To Automobile Owners

One of Largest, Strongest and Most Influential Organizations of Motorists In the World—Has International Affiliations

PETERBORO BRANCH.

Few motorists in the Province do not know, in a general way, what the Ontario Motor League is and what it has done, is doing, and plans to do. But probably very few know that it is one of the largest, strongest and most influential organizations of motorists in the world. Certain personal advantages of membership, as well as some of the important aims and achievements, are herewith outlined.

The League is composed of affiliated automobile clubs having their headquarters in the leading cities and towns of the Province, and of direct active members. The Peterborough branch is situated in the Chamber of Commerce. It has been incorporated under the laws of Ontario, and its affairs are administered by a board of directors representing all parts of the Province, elected at the annual general meeting.

Achievements.

Automobile license exchange between Ontario and most of the States in the American Union, whereby international touring has been greatly facilitated, was the direct result of the persistent campaign carried on for years by the Ontario Motor League. This work of the League is saving you the dollars you would otherwise pay to secure an automobile license for the State in which you desired to travel.

The 30-day touring permit now given by the United States Customs is also due to the efforts of the League.

The League, through representation to the Dominion Government, was instrumental in obtaining the provision of severe penalties (a minimum of one year's imprisonment) in cases of automobile stealing.

A few years back, every city, town and village wanted a different speed limit, some six miles per hour, some eight miles per hour, and so on. This would have resulted in many motorists, strangers to and therefore unfamiliar with the speed limits of the municipalities through which they were travelling, being fined for speeding. To correct this condition, the Ontario Motor League requested the Government to pass a law that would make the speed limit standard in every city, town and village of the Province. The League was successful in having this law passed, and in every municipality of the Province the speed limit is standardized at 20 miles per hour, with a limit of 25 miles per hour in the country.

The League is constantly on guard to protect the rights of motorists by securing the enactment of reasonable legislation governing the operation of motor vehicles and defeating schemes brought forward from time to time which are prejudicial to the interests of automobile owners.

Legal Defence.

Legal defence for Ontario Motor League members in Toronto covers matters arising out of the ownership and operation of the motor vehicle described in the certificate of the member, who must be resident in Toronto or vicinity.

The League will pay the fees of the League's solicitor and counsel in defence of any civil proceedings brought against the member in any court of this Province where the amount claimed from the member does not exceed five hundred dollars. It will pay the fees of the League's solicitor and counsel in the defence of any member charged before any court of this Province with a violation of any by-law or statute regulating the operation of motor vehicles.

Where the operation of the member's motor vehicle has unfortunately caused the death of any person, the League's counsel will represent the member before any inquest.

The League will make necessary investigation of the circumstances under which the alleged claim or violation occurred and where advisable will try to secure a settlement of civil claims arising out of the operation of the motor vehicle.

No defence will be undertaken of any claim or proceeding where the motor vehicle was in charge of an intoxicated person.

No defence will be undertaken of any proceedings where it is the duty of the unsurance company to defend the member because the motor vehicle is insured against the event out of which the claim arises.

No defence will be undertaken of any claim or proceeding in any other case where the defence will be contrary to public policy.

Roadside Service.

The Toronto branch of the League undertakes to give emergency road service anywhere in the city of Toronto or in York County, south of the road running east and west through Thornhill and Concord. This means approximately anywhere within a radius of twelve miles from the head office of the Ontario Motor League at the corner of Yonge and Adelaide Streets.

This service is available twenty-four hours a day, seven days a week.

Should a member's car become disabled from any cause while on the road, the League will undertake, where practicable, either to get the car started or to tow the car to the nearest responsible public garage, or to the League's official garage. The car may be taken to the member's own garage if the member prefers, provided such garage is not further distant than the League's official garage.

If the member's car has been so damaged that it cannot be towed in on four wheels, the car will either be raised and towed in on two wheels, or lifted entirely and loaded on the service truck.

If a member's car has become stalled on the road with an empty gas tank, a supply of gasoline will be taken to the member. The member pays for the gasoline at the prevailing retail price. For the service no charge is made.

Tires will be changed for lady members on streets within the city limits, free of charge.

The League had not entered the automobile repair business, or the business of selling automobile supplies. The service to be given is confined strictly to "emergencies" which may arise when a member's car is "on the road." The League does not undertake to give service when a member's car is in the member's garage or in any other garage.

Some of the points included within the Toronto zone of emergency road service are:—

Mimico, New Toronto, Long Branch, Islington, Lambton Mills, Summerville, Weston, Thistledown, Woodbridge, Downsview, Concord, Lansing, Newtonbrook, Thornhill, Agincourt, Milliken, Armadale, Malvern, Brown's Corners, Birch Cliff, Scarboro; West Hill, Port Union, Highland Creek.

It is anticipated that the principal affiliated clubs throughout the Province will shortly initiate emergency road service in their respective districts and through the co-operation League's connection with the leading automobile clubs in the United States, arrangements will be made for a similar exchange of service, so that members on tour in the States may have the benefit of free emergency road service.

General Activities.

Service to its members is afforded by the League in numerous ways. Chauffeurs' employment department is maintained to provide members with capable and reliable drivers. A motor truck section has been established to foster the development of road transport and protect the interests of owners and users of commercial vehicles. Complaints of reckless driving are investigated and letters written to the owners of cars concerned Assistance is given members in recovering stolen cars. Members are encouraged to seek advice and information from the League on any subject relating to the use of motor vehicles.

Among the important reforms which the League is now advocating are, the carrying of lights at night by all classes of vehicles, the abolition of the fee system of paying constables and magistrates in automobile cases, the regulation of pedestrian traffic in cities and improvement of hotel accommodation.

Signs which have been put up by the League must be maintained and thousands of new signs will have to be erected before the roads of this Province may be regarded as adequately sign-boarded. The work is carried on steadily throughout the year by the League, with the co-operation of its affiliated clubs, which by reason of their special knowledge of local raod conditions are able to place the signs to the best advantage. This affords a Province wide service.

Membership.

The annual membership fee, with a year's subscription to the League's official publication, is fixed at five dollars. The League's monthly magazine, Canadian Motorist, has a circulation thousands greater than the combined circulations of all other Canadian magazines pertaining to motoring. All articles carried by Canadian Motorist are of great interest to automobile owners, and readers are kept informed of important developments in the motor world.

Each member is supplied with an ornamental badge for display on his car. This badge is invaluable in that it identifies the owner of the car carrying it, wherever he may go, as a member of the representative motorists' organization of the Province of Ontario.

EMERGENCY LIGHT

An emergency headlight can be rigged up with the use of the trouble lamp. The trouble-cord lamp socket is removed, and the wires attached to the headlight plug, replacing the usual wires. The cord is then run from the dash-lamp socket to one of the headlights.

ONE POINT TO REMEMBER

When making an improvised covering for the gas tank filler pipe to take the place of a lost cap be sure to allow some opening for air, otherwise the vacuum feed system will not operate.

GREATER DEMAND THIS YEAR THAN EVER FOR AUTOMOBILES AT MODERATE PRICES

In United States Nearly Every Other Family Owns a Car—Seventy Per Cent. Are In Class Costing Less Than $1,000.

By CHARLES CLIFTON,
President, National Automobile Chamber of Commerce, New York.

With practically 14,500,000 cars and trucks on our highways at the beginning of 1924, we find ourselves a nation with practically every other family owning an automobile, and with every one familiar with motor travel. The major problem of the year is not how many cars are going to be produced, but how well we are going to make use of the motor transportation which we have.

American factories turned out four million cars last year, and millions will also be manufactured in the coming twelve months. The significant thing from the public standpoint is that, although there is a strong demand for cars in all price groups, the great number of units are of the light vehicle type selling for under $1,000. More than 70 per cent. are in this class, and probably in the coming year the proportion will be greater.

That the automobile is one of the productive forces in national life is is being more clearly illustrated every year. Increasingly we find business houses, such as the great packing industries, using large fleets of cars for their salesmen, superintendents and other executives. Wherever time-saving is a factor the investment for motor transportation is proving an economical expenditure.

Helps Suburbanites.

People are tiring of the clatter, stress and strain of city life and are moving into the suburbs. The car is the real estate insurance of the suburban home. It guarantees the value of that home, which would be little without adequate transportation. On Long Island, a suburban section of New York, the building of new homes has increased sevenfold per year in the past five years, while motor vehicle registration has increased four times.

The farmer, particularly the young graduate of agricultural schools, is interested in quick individual transportation between farm and town. About 4,250,000 motor vehicles are now owned in rural sections.

Only this highly creative aspect of motor transportation would permit the existing widespread use of cars and trucks in its present degree, but perhaps the most fundamental appeal in motor transportation is the fact that it satisfies the travel impulse of a pioneer people.

The year 1924 will be one of motor transport progress, not alone in the more efficient and safe management of highway traffic, but also in the economic advantages and conveniences which motor vehicles afford.

WIN A PRIZE

at the Motor Show

The Greatest Fun in the World is the excitement of Winning a Prize on your Entry Ticket to the MOTOR SHOW! Daily Prizes. See To-morrow's List below:

DOOR DRAWINGS
PETERBOROUGH MOTOR SHOW
WEDNESDAY

Ton of Coal (R. Hicks Co.)	$16.00
Motor Rug (B. F. Ackerman)	$6.00
Men's Silk Umbrella (Cressman Co.)	$9.00
6 Roy Photos (The Roy Studio)	$10.00
1 Rose Brand Ham (Canadian Packing Company	$4.00

QUEENS OF THE ROAD

Combining Automotive Efficiency, Endurance, Comfort, Economy

See Them at The Motor Show

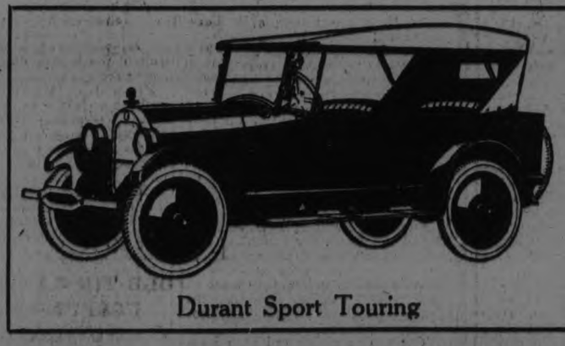

Durant Sport Touring

Star Special Touring

The Durant

Best car you can buy for the money. No matter how fast you speed, it is always under control. Has a velvet-like riding quality rarely found in a car of its size.

Durant models—Touring, Sedan, Coupe, Roadster—are appealing in body design, exterior and interior finish, and give dependable service at moderate maintenance expense.

The Star

Stands up under abnormal strain and pressure. Holds notable non-stop records of 1,000 miles in 35 hours and 39 minutes under bad road conditions.

Popularly known as "the little gas and oil miser." Incorporates all desirable features, equipment and appointments of more expensive cars.

Is growing in popularity every day.

All Durant and Star Models are equipped with the celebrated Tubular Backbone which enhances their long wearing and easy riding Qualities.

Owners enthuse over the splendid QUALITIES in CHASSIS DESIGN and BODY Structure of these Cars

J. E. A. FITZGERALD

PHONE 111 *Local Distributor* **254 BROCK STREET**

THE CARS THAT LEAD THE SUMMER HIKE

McLAUGHLIN-BUICK

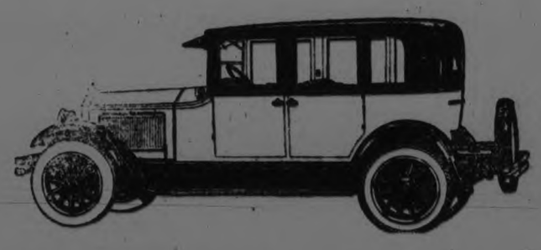

Canada's Standard Car appeals to you on a strictly business basis. Your original investment is more than justified by its low cost of upkeep, beauty of design, quality of workmanship, backed by continuous service assured by McLAUGHLIN-BUICK branches in the principal cites and dealers everywhere. Eighteen models to choose from.

NEW OLDSMOBILE

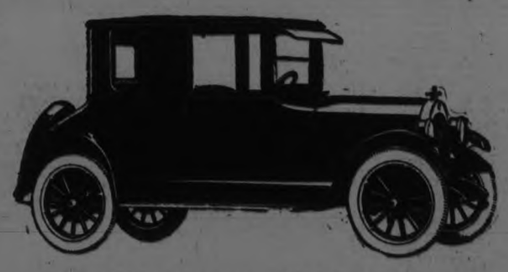

World's Lowest Priced Six.

Built and Backed by the General Motors. Noted for their power, smoothness of operation and beauty of design.

Roadster, 2 pass. -	$1225	
Touring, 5 pass. -	$1265	All Closed Cars
Sport, 5 pass. - -	$1425	have real Fisher
Coupe, 3 pass. - -	$1540	
Coupe, 4 pass. - -	$1650	Bodies.
Sedan, 5 pass. - -	$1750	

All Prices F.O.B. Peterborough.

SEE THESE AT THE MOTOR SHOW

A. BROWN & Co.

383 Water Street - Phone 126

Representing McLaughlin-Buick, Oldsmobile, Cadilac and G.M.C. Trucks

POLICE TRY TO SOLVE CAR PARKING PROBLEM IN THRONGED STREETS

New York Chief of Police Receives Hints From Taxi Chauffeurs—Drastic Action Likely to Free Manhattan's Streets of Needless Congestion — A Close Up of Troubles Across the Border.

MUST BE STUDIED.

By JEFFERSON G. BELL.

Parking spaces in the air and underground are among the proposals under consideration for solution of the parking problem in New York City, and particularly in the Borough of Manhattan. The idea of subterranean garages under some of the parks for the parking of automobile and of parking spaces on the roofs of buildings originated in the Police Department of New York City. Still another expedient under consideration is the parking hotel—preferably a five-storey building for parking automobiles at nominal rates day or night, but lacking the usual features of a garage.

Not only have the police set themselves to the task of developing a parking system that will meet the needs of every type of automobile owner, but they are being aided with many practical suggestions by various motor interests.

"Some of the most practicable suggestions come to us from taxicab chauffeurs and truck drivers," said Inspector William T. Davis, head of the Traffic Division of the Police Department. "They are called into conference with us because you can sit down a couple of hours with a truckman and learn more about the traffic situation, particularly from the viewpoint of those who are crippled most by congestion, than you can glean in a week from the great host of theories.

"Parking and traffic congestion cannot be worked out solely on theory, and that's why the Police Department welcomes every opportunity for a conference with experienced truck drivers and chauffeurs of passenger cars because they are full of ideas that are worth while."

Drastic proposals have been advanced by Inspector Davis and his chief, Dr. John A. Harriss, Special Deputy Police Commissioner in charge of traffic, whose solution of the electric signal system on Fifth Avenue has been copied or adopted in modified form in many other cities.

The most radical step advocated is to bar passenger cars from certain commercial sections in the same way that model trucks are barred from certain streets and avenues in the shopping centres. Dr. Harriss is author of the proposals to park automobiles in subterranean garages and on the roofs of broad and low buildings and the parking hotel.

There are at present in the Borough of Manhattan twenty-four public parking spaces, set aside by the police, where automobiles may be left without charge by their owners for a reasonable time, their combined capacity is 1,380 automobiles. Apparently, the public is unaware of their existence, because few are utilized to capacity.

Under the law, the automobile owner or driver has no option but to avail himself of these parking spaces, but he has failed to do so up to the present time. Probably few owners know that they violate the law every time they leave their cars standing in the streets of New York City.

Any motorist who leaves his car unattended at the curb may find out what his status is by reading Section 152, Chapter 23, Article 13 of the Code of Ordinances. It specifically says that "vehicles must not be left in the street." The ordinance was written before the streets were cluttered up with motor cars, according to Inspector Davis, and a modification has never been made so that the section would be applicable to conditions of the present day.

"According to the strict letter of the law," explained Inspector Davis, "we could seize every automobile left standing at the curb longer than ten minutes, impound it and hold it until the owner paid $10 for the release of the motor car. I'm not advocating that the old ordinance be enforced with such rigidity. The police are reasonable men, and take into consideration every possible condition which must govern the parking of automobiles.

"We have no complaint to make of the man who parks his car, when he does not obstruct traffic, for a reasonable time while he transacts his business, but we do object to men driving their cars in front of their places of business and parking them there for more than three hours or for the whole day, thus converting the city's streets into public garages.

"For those who must travel to and from business by automobile we have set aside certain streets and open spaces for parking purposes. In addition to the municipal parking spaces there are a number of private parking enclosures. There is a private parking place on West Thirtieth Street, between Sixth and Seventh Avenues, and the cost of parking there is only 10 cents an hour or 50 cents a day.

"The police are not trying to advertise private parking enterprises. But it is significant that this place is never filled to capacity, although Thirty-second, Thirty-third and Thirty-fourth Streets are choked with vehicles.

"Motor cars are parked, especially during holidays, two abreast on each side of Thirty-fourth Street. Often an automobile next to the curb is marooned for a long time because drivers of the cars on the outside leave their cars and the inside automobile has to wait until they return and move their cars.

"Not only do the owners parking in double rows suffer long delays and other inconveniences, but also damage to their automobiles from collisions, which are not always avoidable in such congestion. Yet they choose to encounter difficulties of that kind rather than park their cars for a nominal fee in a private parking space or send their cars several blocks away to a parking space set aside by the Police Department.

"It was long ago found advisable to bar trucks from Fifth Avenue and other streets except to make delivery. In the commercial and financial districts the point of saturation was reached years ago as regards the number of passenger car that could be handled conveniently. The time now has come, in my opinion, when the passenger cars must be barred from the commercial districts just as trucks were barred from certain thoroughfares in the business districts.

"I hope in the near future that we will have regulations barring passenger cars, say, from Canal to Cortlandt Street and from Broadway to the North River. It might be advisable to keep them entirely out of the section south of Canal Street, allowing passenger cars access to that section only by way of West and Front Streets.

"Any plan to bar automobiles from the district south of Canal Street would have to include connection with the ferries at the Battery. Automobiles bound for South Ferry would be permitted to go through if such a plan were developed. In making this proposal, I appreciate that there will be a loud protest. But that's just what we want. The more we get people to think of traffic conditions the sooner are we likely to work out some solution.

"Cars carrying passengers to and from the financial and commercial districts could be provided with parking spaces on Front and West Streets and in some of the side streets. At present many of them are parked in front of the business establishments of the owners, and trucks making deliveries at those places are practically shut out."

Inspector Davis said that the question of parking in connection with the whole traffic problem, was one that eventually would have to be worked out by a permanent organization along the most comprehensive lines. He pointed out that in England, where automobiles are few as compared with the number in the United States, and where traffic congestion is not nearly so great, a thorough study of the traffic situation in London had been assigned as the work of a representative commission, including some of the greatest authorities of the British metropolis.

"We ought to go at this problem in America in a serious way, as the British have done," said Inspector Davis. "We must not stop until we have found a way out. For regard it however you will, traffic regulates the business and the very life of a city."

The man who deliberately blocks traffic by parking his automobile at a point of congestion should have his license revoked, according to Inspector Davis, who explained that he did not wish to seem harsh, but that radical steps must be taken to keep traffic free from inextricable tangles.

The suggestion for a parking space atop the Pennsylvania Station has been laid before officials of the Pennsylvania Railroad Company by the Police Department. In support of that proposal the testing track on top of the Fiat factory in Italy is cited to show that such a scheme is not only practicable but actually in operation.

The track on the roof of the Italian automobile factory is reached by a ramp because the factory is a low building. It is argued that the Pennsylvania Station is only a five-story building, and that a parking space on top of it would readily be accessible by means of a ramp.

GEAR SHIFTING

In shifting from a car of one type of gear shift to that of another the motorist is sometimes puzzled for a few days until he gets into the habit of doing it the new way automatically. To prevent any hesitation in traffic while "puzzling it out" why not mark the four positions on the corners of a six-by-six piece of cardboard, cut a hole in the center, slip it over the gear shift and tack the corners to the floor.

Dobbin Abdicates In Favor of Auto

People of all generations are intensely interested in any means of transportation they can personally own and master. Years ago it was the horse. Prize Dobbins competed at the horse show and were admired in stalls and applauded on the race-track at county fairs. Other exhibits there were, but the horse furnished the Big Thrill.

We still have horse shows and county fairs. But the auto has eclipsed the horse.

The auto show is to our generation what the exhibition of horses was to the past. The auto is a necessity. We couldn't get along without it. It has brought convenience, fresh outdoor air, and placed the world of travel at the door of the owner.

Don't fail to visit the Motor Show this year—see the new and improved cars—keep up with the time..

BUS TRANSPORTATION SHOWS RAPID EXPANSION

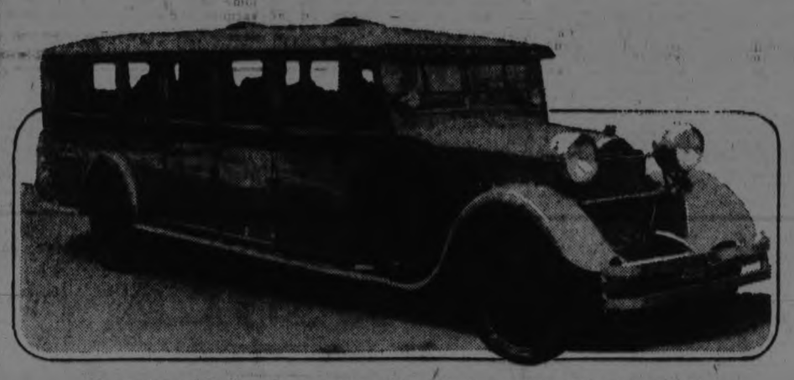

Latest type of De Luxe Bus : extremely low, affording greater safety and comfort.

Recognition of the motor bus as a permanent factor in transportation has been made clear by the enactment of regulations relating to busses as common carriers; such legislation was passed in six of the Union states during 1923.

The tremendous growth of travel by bus is shown by 1923 figures in every case where reports have been received. New bus lines have been established in large numbers, routes have been extended and fleets have been increased. More than 40,000 lines are now operated in the United States by bus and railway companies.

Yet with all this rapid expansion of the bus field, the position of the electric railways in general greatly improved during the past year. All records for passengers carried by the tractions were broken. Thus it is shown that busses have by no means "ruined" the business of the electric carriers, but on the contrary have served as auxiliary and supplementary units, often creating new traffic by their service as feeders. The proof of bus usefulness in this connection is demonstrated by the fact that more than 100 electric lines own and operate approximately 1,000 busses.

As the bus more firmly establishes itself as an essential factor in unified transportation, improvements are being made constantly in its design, as illustrated in the latest type of de luxe bus shown here. It is extremely low and includes every perfected feature of the most modern coach equipment.

OLD TIN CAN IS USEFUL IN AUTO TO FIND KNOCKS.

An old baking powder can and a piece of three-sixteenth-inch cold rolled steel or drill rod, says Automobile Digest, will make an excellent knock detector. The device is constructed by threading the rod at one end for about one inch and then a hole to receive the rod is drilled in the centre of the bottom of the can. Thread a nut onto the rod and then place a washer against the nut, insert the rod into the hole in the can and fasten into position with another washer and nut. Finally solder the lid of the can in position and the device is completed. Holding the can against the ear and the rod against the engine will permit locating the knock.

GAS SUPPLY

The speedometer is a very valuable piece of equipment, but don't depend upon speedometer reading to tell you when the gas supply needs replenishing. Mileage is not the only indication of gas consumption. All the "miles" the engine idles are never recorded, nor the leaks in the carburetor, tank or gas lines. Also there is evaporation to be considered. Don't even trust the gas tank gauge when you want to know about the gas supply. See that it's working properly, and look into the tank through the filler pipe when possible.

A clogged radiator will have the same effect as a clogged jacket.

RIGHT SIDE TIRES WEAR OUT QUICKER

The fact that automobile tires on the right side of the car wear out more quickly than those on the left side is one which many motorists are unable to explain.

A popular misconception is that turning corners more frequently to the right than to the left is responsible for this wear. Such, however, is not the case.

The reason that tires on the right side wear more quickly is that they carry a greater load than their brothers on the left. The natural slope of the street or road causes more of the load to rest upon the right side of the car.

In addition the natural tendency of the car to slide sideways because of the road slope must be counteracted and the strain is borne by the right hand tires more than by those on the left.

CAR HEATERS

If the heater is turned "on" before leaving the car at night, the machine will warm up much quicker in the morning, since the driver will not find himself running the engine 10 minutes or so before thinking to turn on the heater. The heater is frequently turned off, or at least part way off, after the car has been run for some time and that is the way it is usually left at night. Just a second consumed in turning it on when switching off the lights will make the morning ride a bit more comfortable.

Read the Want Ads.

PETERBORO HAS MANY PROBLEMS IN CAR PARKING

Every City and Town Has Its Difficulties and Even Highways Are Congested

SOME SUGGESTIONS.

Probably no question has caused city councils and other bodies interested in general welfare more trouble than the parking problem. In Peterboro', as in every city where the automobile has claimed the streets as its own, parking has come to be a matter which demands the best attention if the thoroughfares are to remain open to traffic.

The parking problem is not a problem peculiar to the great cities. Every city, town, village and hamlet within reach of the automobile is fast coming to realize that it, too, has a parking problem which sooner or later must be met squarely and solved in an intelligent manner.

It is whispered about in a few select circles that the public highways are also coming to be afflicted in a mild way with this universal parking malady.

In the general preliminary studies, or, better, discussions of the parking problems have resulted in convincing those taking sides in the argument that there is a problem to be solved. However, the participants are not yet convinced but that prolonged argument will bring about some happy solution which will cause this complex human problem to vanish overnight.

In brief, all the good old home remedies have not yet been tried out, in advance of calling in the doctor.

In the study and alalysis of any problem, a failure to recognize and set forth in their proper place those simple and to everyone obnoxious conditions which give rise to the problem oftimes leads the student far afield, and he is prone to become confused in a largon of coined words and high-sounding phrases.

The units employed in mass transportation ordinarily allot from three to four square feet to the person. Individual transportation requires about 75 square feet per person. The former are in continual operation, and the latter one-twelfth of the time. The law of the "survival" of the fittest has at all times applied to the file dof transportation. Personal convenience, comfort and independence have been and are the standards by which such units are measured in the public eye. The public has to-day measured the automobile as a transportation means by these standards and pronounced it good.

It is beside the point to argue that such individual transportation is far more expensive than mass transportation. As well argue that it is more expensive to wear shoes than to go barefooted. The fact remains that the public has taken to the automobile like a duck to water and no one ever thinks of going barefooted in these high-powered days.

The distribution of automobiles varies as the distribution of population. It therefore follows that the parking problem varies directly as centralization of population, business and recreational facilities.

Solutions Offered

There are three outstanding solutions of the parking problem: The restricting of the use of the automobile as an individual unit of transportation is an obvious solution and can be accomplished through imposing such a tax upon its ownership, or operation, or both, as to make its use prohibitive.

Decentralization of poplulation and business and places of recreation is a second solution which is slowly but surely being carried out at present in the face of and in spite of human interference.

A third and apparently simple solution would be that of providing ample parking facilities through and adjacent to existing business centers. This last solution requires individual as well as co-operative effort, and will secure attention only when a solution of the parking problem becomes a matter of self-preservation.

Copper Is Widely Used In Manufacture of Car.

In the annual survey of the automotive industries, Copper and Brass Research Association places the total 1923 consumption of copper in cars, trucks and accessories at 170,000,000 pounds. This is an increase of 61,720,000 pounds compared with 1922, and 90,000,000 over 1921.

The copper content of the car or truck varies all the way from 18 to 750 pounds. The consumption indicated includse not only the amount of metal carried by the finished stock car, but also the copper used in repair parts, replacements, special body work, accessories and in the increasing number of closed body models.

SPEEDING UP

When accelerator pedals are adjustable it is an excellent idea to cut down the range of throttle opening, handling the higher speed with the hand control. The reason for this is to prevent stalling the engine by feeding it too much gas in an emergency. When a driver finds that he has got to get out of the way of something post haste he invariably steps on the accelerator and invariably defeats his own purpose by giving the engine too much gas. Find the maximum amount of gas your car will take in one dose and then set the accelerator accordingly. When you want to drive faster use the hand control, if necessary.

ALL RECORDS BROKEN

Mr. Andrew Brown reports more sales of new cars in the last month than in any previous season for several years back, during the same period.

RIM LOGIC.

To properly replace a rim after the tire has been changed do not tighten lug fully before going to the next. The correct way is to tighten one lug a little then the opposite a little, and so on until they are all snugly in place. If each lug or turn is tightened all the way, the rim is likely to go on a little askew, and this causes squeaks and general looseness, perhaps to the extent of the rim working off.

ACCIDENTS MAY BE REDUCED BY PUBLIC EFFORT

Commissioner of Public Safety Bureau In World's Most Crowded Automobile City Believes in Education—Teach the School Children.

STARTLING FACTS.

By BARRON COLLIER,
Special Deputy Commissioner, Bureau of Public Safety, Department of Police, New York.

Can accidents be reduced in a large city by organized public effort?

"Yes," I answer emphatically, basing this assertion on something more than a year's experience as head of the Bureau of Safety of the New York City Department of Police.

Thanks largely to the earnest efforts of the forty regularly attached bureau workers and some 40,000 part-time volunteers, effective accident prevention work has been done by the bureau during the last year. It appears likely that the 1923 accident total for persons of all ages will be less than that of 1922. Hence the bureau, which has been directing its attention chiefly to preventing accidents among persons under 16 years of age, believes that its efforts are being well rewarded.

It was in October, 1922, that Richard E. Enright, Commissioner of Police, created the Bureau of Public Safety. Preliminary organization work required several weeks, and the bureau really did not get under way until early in November. In the beginning the bureau consisted only f Marcuso A. Dow, Executive Secretary, formerly President of the National Safety Council, a small office force and myself. The accident prevention field was virgin, for the department never before had done any organized safety work. Commissioner Enright told us that both our field and his support of our work were unlimited, and with this assurance we started.

To-day the bureau has not only the continued support of Commissioner Enright, but also half a hundred loyal members of the department who devote their whole time to accident prevention, and public and parochial school teachers and officials, numerous civic and business organizations, numerous owners of trucks and taxicab fleets and thousands of private citizens. The cost of the work is infinitesimal. In very great measure it is voluntary, and the enthusiasm behind the effort probably is traceable to this fact.

The bureau started to work on this plan: First, to ascertain the principal causes of accidents; second, to show how to remove the causes; and finally, to instruct and not harangue the people into accident prevention.

To arrive at causes, all accidents are charted under specific "reasons why," The locations of all accidents by police and school districts also are shown. Monthly statements containing these facts are made available to the bureau members, sent to the Board of Education and transmitted to each one of the 632 public schools and the parochial schools in the city. School teachers are furnished with information on this monthly statement, which enables them to give intelligent instruction to school children and impress them with the danger of certain clearly defined practices.

This monthly report shows that crossing streets elsewhere than at crossings (jay-walking) is the most prolific of all street accident causes among pedestrians and children. Other important causes are stealing rides on vehicles, playing games in the roadway, roller skating in the roadway, running into the street from sidewalk, coasting, and boarding or or alighting from cars.

Street Accident Causes.

The following table shows the most important causes of street accidents in Greater New York during the first eleven months of last year:

Vehicle.	Killed.	Injrd.
Crossing streets not at crossings	298	7,060
Crossing streets at crossings	139	4,702
Struck by vehicles turning corners	3	112
Stepping from behind street car in path of vehicle	2	99
Stealing rides on vehicles	15	399
Coasting on sleds, etc.	4	188
Roller skating in roadway	9	164
Bicycle riding	13	631
Playing games in the roadway	51	1,878
Collisions of vehicles	54	5,914
Running off sidewalk into street	4	58
Jumping on or off vehicles in motion	—	9
Other causes	1	17
Non-Vehicle:		
Touching live electric wires	1	8
Falling into manholes, cellarways, etc.	3	178
Falling from fire escapes, windows, etc.	8	80
Climbing trees, poles, fences, etc.	—	3
While at play	—	13
Other causes	—	7

Fourteen lieutenants are devoting their entire time to safety work in the various inspection districts through out the city. They receive instructions and training fitting them to become experts in the field of safety endeavor. This training enables them to instruct patrolmen as to the proper way to investigate and report accidents. By their personal contact with patrolmen, the entire force is kept interested. The 6,000 men on patrol duty are encouraged to correct, by verbal admonition, reckless and careless practices of both pedestrians and drivers.

Good Work in School.

The bureau believes that its work in the schools has been as effective perhaps as anything it has done. The children accept instruction in accident prevention readily and also show a whole-hearted spirit of co-operation. Inquiry quickly developed that most accidents to children occurred between 3 and 4 o'clock in the afternoon, or at the time when school is being dismissed. Therefore, the bureau set out to prevent accidents at this hour. Children are instructed thoroughly by lectures from members of the bureau, their teachers and others who appeared in classrooms as to the outstanding rules of safety.

Motion-picture theatre owners have been helpful in spreading the safety message. Recently the owners of 517 motion-picture houses throughout the city invited the bureau to assign a uniformed officer of the Police Department to each of their theatres to deliver a four-minute safety speech as a part of the regular theatre programme. The impression that these uniformed patrolmen made upon their audiences was remarkable. Hundreds of persons volunteered congratulations to the officers, and scores wrote letters of commendation to the bureau. The speech epitomizes well five cardinal principles of accident prevention. They are:

Stop jay-walking. Jay-walking is crossing streets carelessly. Cross only at regular crossing, not in the middle of the block. Go straight across, not diagonally. Look both ways.

When you are driving a car, be ready to stop instantly. You can't if you are driving carelessly—or too rapidly. You can't unless your brakes are kept in good order.

Teach your children that the roadway is dangerous; that sidewalks, play streets, play grounds are the only safe places to play. Remember that you are primarily responsible for the safety of your child.

You, children—don't run into the street after a ball, or steal a ride on an auto or trolley car. Hundreds of little folks are killed doing just such things. Play only in safe places. Ask dad, or mother, or the policeman on your block. They want you to play and be happy. But they want you to be safe while you are doing it.

Every person in New York should study the safety warnings which the Bureau of Public Safety issues each year. They are prepared for your protection. They are written by men who are constantly watching, constantly studying accidents in New York.

Do these five things, and you will destroy carelessness and make New York City the best and safest city in the world.

The Boy Scouts have aided in the distribution of safety material. They recently distributed 20,000 safety pledges and had them signed without difficulty.

By first separating the carbon from other substances, lumps of sugar may be converted into small diamonds.

Oldest Auto Driver Is Over a Hundred

The oldest automobile driver has been found. He is William Hoover of Portland, Oregon. This spring he celebrated his one hundredth birthday, but his great age has not stopped him piloting his grandson's car occasionally. He had reached his three score and ten before the automobile loomed up as a serious factor in transport, and for the greater part of the time since then he has sat behind the wheel.

NEEDS SKILL TO AVOID ACCIDENT

Amateur Drivers Are Often In Trouble—Little Advice Well Remembered May Save Smash-up.

Although the best teacher is admittedly experience, there are many hints which will help the novice at driving a motorcar. Just what to do in a tight place sometimes proves a question which the inexperienced driver cannot answer quickly enough. To such a few hints may be welcome.

It usually takes some little time before you can call yourself a good driver, and it takes considerable practice. It takes quite a long time, however, to find out everything if your only teacher is "experience." You will probably agree that if, for instance, you wished to learn how to golf, you would learn much more if you had a professional golfer show you how to hold your clubs and make the various shots. The professional has found by closely studying the game the best way to play it, and he can show you more in a few hours than you could learn in probably several months without his assistance.

One of the first things you want to cultivate is how to judge distance. Say you are driving down a narrow, steep hill, where there is barely room enough for two cars to pass. You put your foot on the brake pedal and suddenly find out that the brakes will not act properly. What is the best thing to do to safely pass the car that is coming up the hill toward you.

First, do not try to take both sides of the road and the approaching car at the same time. Your eyes cannot be in both places at the one time. Just keep as cool as you can and fix your eye on the side of the car approaching you, and steer so that the mudguards of your car just miss the guards of the other car. If you glance first to one side, then to the other, you are liable to misjudge the amount of space you have, and either run into the car or into the side of the road.

Many smashups have occurred because the driver became confused when he tried to look at both sides at the one time. Steer as close to the side of the car approaching as you can, then if there is room, you will pass safely. This same idea should be followed when driving in traffic. Keep your eye principally on the car on your left, and you will not scratch or smash your mudguards as often as you will if you try to drive in narrow places by watching both sides at once.

TANK AIR VENT

The cap of the gasoline tank filler has in it a small hole—if the gasoline system is of the gravity feed type. This is to allow air to enter the tank so that the gasoline flowing out will not leave a vacuum, which will finally become so strong as to stop the flow of gasoline to the carburettor. When gasoline fails to reach the carburettor at any time, make sure that this vent is open before looking for stoppage.

ANTI-KNOCK FUEL IS BEING TESTED

Experiments Are Said to Have Proved Possibilities In New Venture — Plans to Market It Extensively.

DETROIT Mich., April 22.—Another fuel is expected soon on the market to compete with the ethyl gas now being sold at filling stations in various parts of the country.

It is the gas derived from the hydro-generation process perfected by Dr. A. F. Ramage, by which low grade fuel oils may be converted into motor spirit.

Similar claims are made for this fuel as are made for the ethyl gas—prevention of carbonization and knocking in the engine.

But producers of the new fuel expect to go even farther with it. Experimental engines with 155 pounds per square inch compression, twice as high as those in popular use, have been built and are already being tried out in this city with the Ramage gas as fuel.

Already the experimenters report no knock under this high compression, and at the same time higher power and far better pickup with this fuel.

High compression engines manufactured for dirigible use, and formerly using alcohol as fuel are being tested with the Ramage fuel. Alcohol is said to lack the required heat value, to be expensive and have the fault of absorbing moisture. The new fuel has met these objections satisfactorily, and has also greatly increased the range of the engines on a given fuel supply and raised their efficiency at high altitudes.

Plans are already under way for extensive marketing of the new fuel. Toledo, O., and Detroit are to be the pioneer markets.

Two Traffic Tricks It Pays to Remember.

Watch out for the street car switches when driving in the car tracks and abreast of those MM tracks and abreast of other machines. The front wheels may follow the curve of the switch and swing the front of the car into the machine beside it.

In an emergency where the quickest possible stop means everything don't be afraid to shift to reverse after locking the wheels with the brakes. It is true that a car cannot be shifted to reverse while it is rolling forward, but when it is sliding the rear wheels are not revolving and shifting to reverse is as easy as though the car were standing still. But let in the clutch before releasing the brakes. The wheels will then tend to pull the car backwards.

Press the foot button which connects the starting motor all the way down—never in a half-hearted manner. Insufficient pressure will not only damage the contacts of the starting switch, but sometimes injuries the starting motor.

The Star Car

Dealers and Service Stations Everywhere

Star Division
DURANT MOTORS OF CANADA, LIMITED, LEASIDE (TORONTO) ONTARIO

See These Big Three at Motor Show

HUDSON

SUPER SIX

HAVE you seen the new type Hudson Sedan, five and seven passenger? Remember, Hudson created the Sedan type car, and this model is proclaimed by all who know it, to be the finest and most substantial sedan body produced.

The Hudson Coach is really a cheaper sedan, has the same engine and chassis, and all the wonderful pep and ease of driving peculiar to all Hudson models.

Hudson Seven Passenger Touring Car is the roomiest of all seven passenger cars up to 126 wheelbase.

Hudson Speedster is intended for style, pep and speed, and must be driven to be appreciated.

With the Hudson improved chassis and new carburetor it is economical and makes a new record in car values.

ESSEX

CARS

Have you noted what experts, here and abroad say of the New Essex Six? Thousands of owners say the same fine things about it. And, greatest endorsement of all, 2500 new buyers every week breaks all records for closed car sales in the coach price class.

We quote briefly from the enthusiastic praise that the New Essex has earned from world-famous motor authorities:

"Hudson has produced a super Essex . . . It looks like the proverbial knockout."....From Automobile Topics.

"The New Essex is a revelation of performance, ease of riding and of smoothness."....From Motor Age.

"The New Essex six-cylinder can be put down as a real delight to drive."....From MOTOR, of London, Eng.

"A wonderful value, a car of which Hudson engineers have a right to be proud."....From Motor Life.

"Possesses qualities I didn't believe could be incorporated in a closed car at $975."....H. A. Tarantous, in Motor, U.S.A.

Come take a ride. It will give actual illustration to these remarkable qualities, which all who know praise so highly.

REO

CARS and SPEED WAGONS

"THE GOLD STANDARD OF VALUES"

Five Passenger Sedan is unbeatable at its price and has REO ruggedness and stability built in all its members.

Four Passenger Coupe with Balloon Tires will be like riding in a Pullman.

Reo Phaeton or Sport Model is acknowledged to be the finest design of fully equipped touring car.

Reo Speed Wagons are admitted by all users to be the greatest self-propelled vehicle in the world. They will haul anything from a pound to two tons cheaper and quicker than any other method of transportation.

Reo created and designed this most efficient truck, and has proven its superiority over all others, in all kinds of work, many times over.

BREWER MOTOR SALES 101 HUNTER STREET

OPP. ST. JOHN'S CHURCH

WOMEN'S INFLUENCE IN AUTOMOBILE DESIGNING LEADS TOWARD DIGNITY

Closed Car Popularity Is Largely Due to Feminine Preference — Tendency Toward Dignified Simplicity In Exterior and Interior Finish.

GRACEFUL LINES.

It is a far cry from the automobiles of 1900 to the models on exhibition at this year's show. Women with their subtle influence have done much to accelerate the motor car progress. They have been an important factor since the first feminine citicism of the strange looking little horseless carriages that proceeded haltingly through the streets a quarter of a century ago. The feminine element admired, but passing observation furnished ideas for improvement. The funny vehicle was so noisy, they declared. Certainly some of the men who were working on it could find some way to make it a little more subdued and keep it from spitting clouds of smoke that followed in its wake. Then, no one could tell just when it would stop suddenly, and the unpleasant cranking process would have to begin.

These details were distressing to the feminine mind. Preparing for a motor ride a great rite. It was necessary for the motorists to bundle themselves in linen dusters, goggles and hoods, and to make themselves generally uncomfortable. There was not a little complaining about it—all on the part of the women. Men smiled in a superior way—women knew so little about such things—but the manufacturers began to investigate and gradually improvements appeared. Efficient brakes no longer had to be so stiff that it took 200 pounds or more to apply them. Gear shifts began to work easily and were moved nearer to the driver's seat as a concession to the women drivers, who were rapidly increasing in numbers. Wind shields developed colored screens and side rings to protect the eyes of the fair drivers. Dimmers and ignition took on ampler form, so that they would not be confusing, and year by year the self-starter reached greater perfection.

So the motor car has developed from a clumsy vehicle into a thing of beauty. Much of this change has been brought about through the insistence of women. Most men would have been content with a few slight improvements over the car of twenty years ago. It got them where they wanted to go, and what more could they ask for, many of them reasoned. But women saw the possibilities for grace and beauty.

Perhaps the most important improvement backed by women is the adoption of the closed car for general use. Much of the pleasure was taken from driving in winter when the frigid blasts swept through a car, or even in balmy weather when a woman's coiffure might be completely ruined by gusts of wind.

This subtle feminine influence upon motor cars has not abated. Many improvements to be seen at the automobile show this year have been instigated by some woman. The feminine element has assumed a double significance in the eyes of automobile manufacturers, and as women have become more expert in driving—and some say that women drive more carefully than men—they have become more critical of automobile perfection from a mechanical point of view. The woman driver, particularly she who lives in the suburbs, has found that she must know her car well or she will often find herself in trying situations. Only a few experiences of breakdowns on country roads will send her off to an automobile school, from which she will graduate a much more carwise woman. She will not only understand her car, though. Women have not been created inquisitive for nothing. They make a deep study of their cars, and have thus figured out many improvements.

Delight in Graceful Lines

While the manufacturers have given much attention to the mechanical understanding of their potential feminine purchasers, it is to their esthetic side that the producers have striven even more diligently to appeal. Not only do women want a good, easy-riding chassis, but they want it with graceful lines. And even after the best line has been attained, the car must have artistic decoration. No dabs of black paint will do. The color must be pleasing to the eye and the harmonious whole of the car must be taken into consideration.

It has been no simple task to meet all these requirements, and, of course, there is another task; for once the new season's car is on the market, women must be convinced of its worth, as it is acknowledged that they have the upper hand when it comes to picking out the family car. The ingenuity of the designers is taxed, for each year must bring forth new features. Women have changed the style of their clothes each season for so long, and now they feel they must have variety in motor car styles as well.

The same laws of color harmony and good taste which have been used by interior decorators for modern homes are applied to the interior designs of closed cars, and women can select the type of influence under which they prefer to be while riding. They are no longer interested in the bizarre. One short season of the vivid floral designs for upholstery was sufficient to convince them that the more sombre tones in rich materials were of greater lasting worth and had an important soothing effect upon tired nerves. There has been no inclination to return to that elaborate style which prevailed about four seasons ago.

The tendency has been toward greater simplicity and each year has found the interiors of the really smart cars more plain. Even the striped upholstery, which last season was included as the only variation from severity, is no longer looked upon with favor. The faintest suggestion of a pin stripe is found in a few of the custom-made bodies where individual taste has preference over the mode. The most popular fabric is ribbed broadcloth. This is sometimes used to upholster an entire car or is combined with plush. There is also a soft leather which is used effectively as piping with broadcloth, and when contrasting colors are employed the effect is extremely good.

Home Products More Valued

If cars on display in the various sales rooms are any indication, the American manufacturer rivals the foreign producer, in every detail. Until recently, the discriminating woman looked to the foreign designs for inspiration. She has appreciated, of course, the ability of the custom body builders of this country from the point of view of workmanship, but when it came to the accessories she turned to Europe. Many a smart matron has journeyed abroad to select her vanity cases, hardware and upholstery so that her car might be the last word in comfort and design. But now the European market produces little that cannot be found here, and the manufacturers of accessories have reached such a degree of efficiency that the public has come to appreciate the value of home products.

An outstanding exception to this rule was the show cars which were displayed in the fall salon in New York by an Italian company. The cars showed that the Italians have a rare idea of workmanship and originality of design. The most utilitarian of those on display was a low-hung town car. Its already graceful line was further enhanced by the absence of a running board and the various appendages that are usually attached to the exterior of cars. As the door of the tonneau opens a step opens with it from the side of the car. This adds much to the general effect of simplicity which is carried out in the interior.

The exterior is a dark blue and the upholstery is also blue, almost black, and of plain broadcloth. The davenport cushions add to the luxurious case, but it remains for the hardware to give the dash of smartness to the car. It is of ivory which lines the windows in flat mouldings and is used for the door handles, the robe rail, and for decoration on the vanity cases. Its decided contrast to the sombre upholstery gives a really brilliant effect. A sense of richness is also added by the cut-glass corners of the windows, which have a delicate floral design.

An interesting new design of car that is appealing particularly to women this season is the low body with the square-cut corners. This feature has been introduced in both the closed and the open car. In some way it makes one's motor car seem more like a room, or, possibly, more like a house, for the effect is appreciated better from the outside. A very msart car that embodies this feature is a tan cabriolet whose low, straight line is outlined with a pin stripe of red. The interior is done in sand and brown, with the red tone introducing in pipings of leather around the back of the seat, the cushions and the windows. The cushions are separate and air-filled.

The vanity cases this season are decidedly plain. Even in the case of those made abroad there is an apparent effort on the part of the manufacturers to conform to Canadian taste. Only the essential items are taken into account. No longer does the smart woman's car have any suggestion of a boudoir. As woman's duties have multiplied her time in her car is spent in going over her engagements, planning her day, and making notations of the things she is about to do. Therefore the important item in her motor car today is a writing pad, pencil, a mirror—just to be sure that she looks her best even when most preoccupied—and possibly an ash receiver, for woman nowadays does much of her smoking in her motor.

There seems to have been a definite agreement between women as to the color they will favor this season for their cars. While the vogue for tan and various shades of brown that is so marked in feminine wearing apparel has been carried into their motors, the manufacturers say that gray in various shades is the leading note. According to them there have been thirteen jobs so painted against ten each in blue and black, with brown, green and maroon next in order. Two-tone effects are the rule, although contrasts are not nearly so pronounced as heretofore. In fact the new styles are unostentatious but rich, with simplicity and dubdued colorings the predominant features, obtained, however, without sacrifice of comfort, convenience or luxuriousness.

The standard cars are a source of wonderment to those who have made a study of recent motor car improvement. Even the very inexpensive machines have features and accessories that are almost beyond belief for the price. The uvholstery, too, is of far better quality than in former years and is quite the last word in taste and design. Even separate cushions are beginning to make their appearance in cars of this type, as well as many other features that make for greater comfort.

Of all the new features that have been introduced during the past year the fabric body is regarded as the most important development. In Europe, as well as in this country, the fabric body is rapidly forging to the front. It was the sensation of the Paris salon. It has the conventional wood-frame construction used in standard cars, whit the addition of thin, light strainers where panel contours are required.

Instead of the customary wood or metal panels, meshed galvanized wire is stretc[illegible] over the frame, upon which is [illegible]d two layers of cotton wadding, [illegible]ich are tensioned into the wire by stretching canvas over them tightly. This provides a strong but flexible panel over which is stretched the Meritas leather cloth. This cloth is specially made for the purpose and differs from ordinary artificial leathers in that it is a two-ply or laminated fabric, bonded with a special oil cement, and the coat ing will retain its lustre almost indefinitely. It may be refinished when necessary with a single coat of barnish.

From the car owners' standpoint the principal advantages claimed for the fabric body are lighter weight with corresponding economy in operation, elimination of the drumming, rumbling noises due to vibration—this body is said to absorb even the road shocks—distinctive appearance, and the ease with which it is cared for and repaired. To these may be added a lower first cost and a saving in insurance rates.

It is said that the fabric body can be built in less time than it requires to paint the old-type body, and the cost of materials used is approximately one-half. It permits, even on a production basis, of artistic contours with marked variations. When the fabric is worn out the body can be recovered at less expense than it has cost to have a car repainted, and the time spent is much less.

Native Nigerians Are Speed Fiends

One of the biggest troubles the "sentries" of the Gold Coast have is to endeavour to keep the black native Nigerians from speeding. The blacks there are enthusiastic automobile owners, and they delight in driving at top speed. The barefoot black drivers are unusually adept at handling motor cars, however.

WOMEN BROUGHT LUXURIOUS CAR

Self-Starter Increased Use of Auto By Fair Sex—Feminine Influence Immediately Seen.

The luxurious upholstering of the present day closed cars and the many refinements on all models are due in great measure to the influence of women.

It is true the motor car would develop, without women's influence, along the lines of greater mechanical perfection, more comfortable seating arrangement and more beautiful body lines. The men would have demanded it.

But the men would have been satisfied with leather in the closed cars. The women have brought about the velour and tapestried upholsteries, deep soft cushions, beveled glass windows and softly shaded dome light.

In the early days of the automobile industry, the motor car was considered a complicated mechanism—a new-fangled contrivance for the rich. Later, as its popularity grew, it was believed only men would be able to drive a motor car because of the mechanical knowledge required.

Just as soon as woman began considering the motor car as a creation for her amusement, entertainment and glorification, the car manufacturers began to build to suit Milady's wishes. It was a logical development.

The self-starter, while not designed primarily for women but rather for general convenience, increased driving by the wives and daughters of the car owners. It was only not inconvenient to crank a car by hand, but in addition required considerable strength.

The present-day easy-acting cone and disc clutches were unknown. It required strength of wrist and hand simply to steer the car.

A considerable part of the mechanical development of the motor car has resulted in easier, simpler operation with the result that the element of actual strength required hardly enters into the question at all. This development has been fostered through the greater use of cars by the feminine portion of our population, whose opinion naturally has a decided bearing on the design of a motor car.

It is universally recognized that compartments for carrying packages, particularly in the closed models have resulted from the use of the automobile by women for shopping.

Innovations Due to Women

The door pocket tool kit, the small cabinets for carrying gloves and even equipment for vases in which flowers might be placed in the closed models, are all innovations that have come from feminine desire for comfort, beauty and an appreciation of the niceties of existence.

Our wives, daughters and sweethearts, whether we desire it or not, have made of the motor car a social asset. It must reflect their character, just as the home reveals something of the occupants, and it must have those intimate personal touches of beauty that a woman insists upon having in her home.

And it is pretty fine influence at that. It has been brought about by the women, but it is fully as much appreciated by their husbands and their sons. The men would not go back to the simply utilitarian motor car now that they have experienced the comforts and beauty the women brought to the motor car.

A new fan belt should be given a good stretching, before it is put into place.

CRYSTALS NULLIFY HEADLIGHT DAZZLE

Idea Considered Sound to Project Beam Through Iodine Sulphide Crystals

An American scientific body has discovered a method of obtaining cystals of iodine sulphide in very thin films, with the optical axes of all the crystals lying in the same direction, instead of being spread out in distorderly array as heretofore.

Now, iodine sulphide has marked polarizing powers, but before the importance of this recent American discovery can be properly understood, it will first be necessary to explain broadly what is meant by polarization.

Certain crystals, such as Iceland spar and tourmaline, have marked polarizing powers; that is to say, that not only will a ray of light passing into the prism emerge as two rays, but one of these will be absorbed almost entirely by the crystal. This can, perhaps, be better understood if we leave out, for the moment, the question of the light being absorbed. The two rays born of the original one are known as the "ordinary" and the "extraordinary" rays. When a ray of light passes through a plate of suitable crystal, the ordinary and extraordinary rays emerge, polarized at right angles to each other, the former being in a plane at right angles to the plate and parallel to the axis, while the other is at right angles to the axis.

Light, as is well known, travels in waves, and if, for example, we regard a ray of light as traveling in a series of waves in a vertical plane and another series of waves in a horizontal plane, it is easy to understand how the two are split up. A particular feature of tourmaline or iodine sulphide is that the "ordinary" ray — that is, that at right angles to the plate and parallel to its axis—is absorbed, and the "extraordinary" ray alone emerges. Now, if at the receiving end, so to speak, which may be, for example, the eye of a person walking towards the light, a second screen or plate of tourmaline or iodine sulphide is placed, but with its axis at right angles, in a vertical plane, to that of the first plate, then the "extraordinary" ray will also be absorbed so that no light at all will emerge.

In actual practice this means that if a thin film of iodine sulphide, produced with all the minute crystal composing it lying the same way, the placed in contact with the headlamp glass, it will absorb one of the rays passing through it, and a beam of ordinary light—perfectly efficient as an illuminating agent—will be projected. Assume, then, that the axes of the crystals behind the headlamp glass are vertical, then suppose that a person looking at the headlamp has a pair of glasses with the eaxs of the crystals horizontal, then the beam of polarized light emerging from the headlamp will be completely absorbed in the glasses or goggles.

The effect will be cut out entirely all the direct rays from the headlamp, while not interfering at all with the wearer's vision of the road.

The Motor, which is the first journal to allude to the discovery, adds the comment that the idea is sound, and very possibly much may come of it. At the moment the chief disadvantage is, that unless the two plates or films of cystals are at the correct angle one to the other, all, or at any rate a portion, of the polarizing effect is lost. This means that a driver wearing polarizing glasses would have to move his head as he drove, so as to keep the angle of his glasses correct all the while. Another possibility is that the crystals would have to be so thick in order to absorb the light that they would be insufficiently transparent.

RICHEST BABY IN OLD LAND WAS CHRISTENED

LONDON, April 22.—(Canadian Press).— Infant daughter of Lady Louis Mountbatten, the richest baby in England and great granddaughter of the late Sir Ernest Cassel was christened in Chapel Royal in St. James Palace to-day. The Prince of Wales stood godfather to the child, jointly with Earl of Brecknook.

The baby was born on St. Valentine's Day. Her mother was formerly Edwina Ashley who fell heiress to the greater part of the fortune of thirty million dollars of Sir Ernest Cassel.

Here's the Way to Heal Rupture

A Marvelous Self-Home-Treatment That Anyone Can Use on Any Rupture, Large or Small.

Costs Nothing to Try

Ruptured people all over the country are amazed at the almost miraculous results of a simple Method for rupture that is being sent free to all who write for it. This remarkable Rupture System is one of the greatest blessings ever offered to ruptured men, women and children. It is being pronounced the most successful Method ever discovered, and makes the further use of trusses, appliances or supports unnecessary.

No matter how bad the rupture, how long you have had it, or how hard to hold; no matter how many kinds of trusses you have worn, let nothing prevent you from getting this FREE TEST TREATMENT. Whether you think you are past help or have a rupture as large as your fists, this marvelous System will so control it and keep it up inside as to surprise you with its magic influence. It will so help to restore the parts where the rupture comes through that soon you will be as free to work at any occupation as though you had never been ruptured.

Thousands of person who formerly suffered the tortures of old fashioned steel and spring trusses are now rejoicing in their freedom from the danger and discomfort of rupture.

You can have a free trial of this wonderful strengthening preparation by merely sending you name and address to W. A. COLLINGS, Inc., 820A Collings Building, Watertown, N.Y. Send no money. The test is free.

Write now to-day. It may save the wearing of a truss the rest fo your life.

PROSPEROUS YEAR FOR ACCESSORIES

Majority of Makers Look For Production of 3,500,000 In 1924 — Simplified Designs.

By M. L. HEMINWAY,
General Manager, Motor and Accessory Manufacturers' Association.

The automobile industry can afford to speak softly, for it carries the big stick of achievement. It is not merely a bludgeon of industrial power, but an instrument of social utility, highly refined to meet the needs of millions of individuals and of a world on wheels.

Tactful under-statement is the logical method of expression for an industry which in the United States alone has produced 4,000,000 automobiles in the year just closed, and which has more than 17,000,000 motor vehicles in operation in all parts of the globe, 14,000,000 of them in this country.

In stepping back from the rush and turmoil of the year to take a bird's-eye view we are confronted with this paradox: The stability of the automobile industry has been assured, but its measure has not yet been taken.

We have been in touch with members of the Motor and Accessory Manufacturers' Association in an effort to ascertain the consensus of opinion with respect to the outlook for next year. Production of 1924 is estimated at a little more than 3,500,000 cars and trucks by those replying to our questionnaire.

The replies show wide divergence. Less than 5 per cent. hold out hope for a production in excess of 4,000,000 cars and trucks, the 1923 total; about 20 per cent. look forward to maintenance of that production for the year; another 20 per cent. expect a drop to approximately 3,000,000, and most of the others—or a substantial majority—figure that the 1924 production will be about 3,500,000 cars and trucks. Since Henry Ford is reported to be planning a production of 10,000 cars a day—or close to 3,000,000 a year for 1924—it can be realized how conservative these estimates are.

Financial and credit conditions are reported sound, but it is the general opinion that the weaker companies—which does not in all cases mean the smaller companies—are likely to find the aggressive competition severe.

There are unmistakable trends showing that the production of the overwhelming bulk of cars and trucks is passing into fewer and stronger hands. Thirteen companies with cor porate interests are responsible fo 92 per cent. of the industry's production. This makes possible tremendous savings through volume manufacture, and the public receives greater value for its automobile dollar.

The parts and accessory manufacturers are certain to have a good year in 1924 because of the huge replacement market and of the increasing tendency to enhance the convenience and safety of automobile transportation by installing such items as bumpers, windshield wipers, improved lubricating systems, heaters, radiator temperature gauges, and other conveniences.

Probably the two features that will command greater attention at the show this year will be four-wheel brakes and balloon tires. Considerable attention has been focused also on the six-cylinder cars now endorsed by the manufacturers in areas formerly occupied almost predominantly by four-cylinder cheicles. There will also be a larger production of closed-body jobs.

Outside of Europe, the foreign trade prospects for the automobile industry seem bright. Our manufacturers are learning more and more to look beyond the Mediterranean in planning their overseas efforts. Australia, South America and the Orient seem to be the most active fields. American motor products unquestionably have advantages that make them attractive to the motor trade and the motoring public in all countries of the world.

As to the problems facing the industry, we feel that the two most important needs are intensive work on the programme for simplification and standardization and necessity of coping with the impending physical saturation point owing to the congestion of roads and streets.

HEART WAS SO BAD HAD TO SIT UP IN B D

Mrs. O. E. Fitzgerald, 106 Ross St., St. Thomas, Ont., writes:—"In the Fall of 1921, I was taken ill with my heart, but I did not pay much attention to it. I kept on with my household duties, but seemed to become worse and worse, and finally had to call in a doctor. He said I was all run down and was a nervous wreck. I had a severe pain in my chest which would move over to my heart and it became so bad I could not lie down, as when I did I had such a smothering feeling I would have to sit up in bed till it passed away.

I tried several remedies, but with no good results. Finally, I was induced to try Milburn's Heart and Nerve Pills. I took 7 boxes, and I am now as well as I was 30 years ago, and I am now 65 years old."

Milburn's Heart and Nerve Pills are 50c. a box at all druggists or dealers, or mailed direct on receipt of price by The T. Milburn Co., Limited, Toronto, Ont.

ELECTRICITY IS MOTOR'S FRIEND

Heated Tubes Provided Ignition In Earliest Cars—Electricity Takes Crank Out of Motoring.

The progress of electrical development is remarkable in all aspects. It has played a large part in making the motor car the leading factor in modern transportation.

The first motor cars of horseless carriages, as they were then called, used no electricity. One of the earliest cars used illuminating gas for fuel carrying a considerable supply in tanks. The ignition was by means of heated tubes, which forced combustion.

A few years later Benz and Daimler used the make-and-break spark system, which, though less efficient than modern systems, was far superior to hot tubes. Then came the jump spark, which is still in use.

At first electricity was furnished by wet cells and later by dry batteries. Finally the magneto was built and for many years was in universal use. The present day distributor takes its current from a storage battery that is charged by a generator which furnishes power as well as for lights, whereas the magneto furnished the current for ignition only.

If there is a motorist who really enjoys cranking a car, he is a decided exception to the rule, yet for several years after automobiles entered quantity production, thousands of cars were built without self-starters. These after their general option in 1910 and 1911 were quickly perfected to such a degree that the modern driver rarely needs to use the crank, and it is carried only for emergency use.

Headlights and tail lights have also developed greatly. At first kerosene lights were used both fore and aft, then gas light replaced the oil in front. Finally electricity replaced both.

Among later developments are the spot lights, stop signals, cigar lighters, dash lights and electric heaters. Closed cars, which at first were devoid of lights, are now cheerfully illuminated by dome or corner lights. The strides of automotive engineers have been great in the past quarter century and electricians have kept even pace with them."

CHILD WELFARE WORK IN PRAIRIE PROVINCE

SASKATOON, Sask., April 22 (Canadian Press). — Child welfare officers, working in foreign settlements, have strange and varified duties to perform, according to K. C. McLeod, superintendent of Neglected Children for Alberta, who was the speaker at the Saskatchewan Child Welfare Conference here yesterday. In relating the experience of his department, he said an inspector and priest visited a foreign district. They sorted out a number of couples, sent four women home to their husbands, sent six men to their wives, and married four other couples.

Delegates at the conference criticised Section 220A of the Criminal Code of Canada, which deals with immorality in the homes.

News that affects you most

YOU may be entertained by news of the Yanks and the Giants, but you aren't vitally interested unless you have money at stake; and the shifting of European boundaries doesn't affect you half so much as the softness of your mattress, the comfort of your shoes, what you ate for breakfast, how much your last hat cost.

That's why advertising news deserves as much attention as sporting or international news. The advertisements keep you informed of all the latest comforts and conveniences that can make yourdaily living more delightful. They tell where to secure the best, how to save money, how to lesson work, have a better home, better food, better clothes, more luxuries.

You can't keep up with the daily news—the kind that affects you most—unless you read the advertisements.

They are the chronometers of local time. You'll find it highly profitable to adjust your living by them.

Advertisements are the only news that realy save you money—read them all

VALUE OF SERVICE STATION TO BUYERS OF AUTOMOBILES

Plays An Important Part To Maintaining Goodwill of the Owner For His Particular Car—Success of the Fixed Price System

By GEORGE STROBRIDGE.

In order to market a motor vehicle efficiently the dealer must not only guarantee his output, but it is necessary to maintain a plant where the buyer can take his car for adjustment and repair. Automobile buyers today are aware of the importance of this department, and a shrewd owner makes this factor of service a very influential point in his selection when purchasing.

The service department should interest the owner, as he naturally depends upon it when his car needs repair. Let us not forget the importance here of the part played by the guarantee. The almost universal guarantee given by motor car manufacturers is that the car is guaranteed against defective workmanship and material for a period of ninety days after delivery. Repairs and replacements are made free only when it is evident that the break or difficulty is due to one of these causes.

The owner, however, in nine cases out of ten feels sure that every time his car gives trouble it is the fault of the car, and in order to take advantage of his guarantee he will appeal to the agency service station, thereby perhaps—as he always hopes—getting the repair work done free. This is only one of many reasons why the average owner makes use of the agency service station. Another reason is that owners feel that the needed parts will be available at once.

We have often heard the service station criticized by owners on account of delays, promises not fulfilled, poor workmanship, overcharging, in fact, all the misdeeds possible have been attributed to it. Some have claimed that the service station takes advantage of the fact that the owner is almost forced to use this repair shop when in need of service. All such cases depend more or less on the individual in question and particular circumstances. They are, therefore, of little value in basing lasting conclusions.

An ordinary or even a specialized repair shop has certain distinct advantages over the agency service station from an internal business standpoint. The service station and its efficiency play such a large part in resales that they are forced to assume responsibility and blame which is often due elsewhere. A general shop sells its repair work only, and when a job comes back as unsatisfactory the shop executive may feel at liberty to blame construction and design in that particular car, whereas a service station cannot have recourse to such an alibi, due to the fact that the reputation of the car must be upheld.

Again, an ordinary shop sells its ability to make lasting repairs as a reasonable price; but there is no real commercial reason for hoping that the car will not break down again, provided it can be proved that the cause of the second break is not the fault of poor shop repair work. A conscientious service station inspector will sometimes discover other troubles which are not acute but which will soon lay up the car again. He will, therefore, estimate higher on the needed repairs than a shop which contracts only for the straightening out of the actual present trouble.

There are distinct arguments for both classes of shops, and few service stations will resent having outside shops do work on their cars due to the fact that the service station is usually a money losing factor in a distributer's organization. The biggest factor in causing this deficit is the guarantee given on the car since all work done to fulfil those conditions brings no income.

Every effort is being made to satisfy customers by the large manufacturers and distributers. In one of the well-known factories there is a micrometer factory inspection on more than 500 parts. A large corps of men carry out the assembled car inspection, and many separate departments inspect unit assemblies before they go into place in the chassis. There is also an inspection of the inspection, making a double check. The car thus groomed and examined is delivered to the customer, and he has his guarantee period of ninety days, which is considered as his inspection, and, as already stated, when troubles develop during this period he can have them rectified free of charge.

Fixed Prices.

The ninety-day period is, to say the least, very loosely exacted, and the company will go more than half way to meet its clients should faults develop after it has elapsed. When the service station is called upon to quote a figure on certain needed repairs, we find a table of prices covering some 3,100 separate and group job estimates and a customer knows that he pays no more than the next man to have his valves ground or his clutch tightened or whatever may be needed. All work is carried through on this fixed-price basis.

If the price of greasing the wheels is fixed and based on one hour's labor and three pounds of grease, the customer pays for such, even though the workman puts in three hours and uses ten pounds of grease. Part price, have, of course, always been fixed but this development of fixing job prices is moderately new and rapidly becoming universal, due to its evident fairness and the elimination of so many possibilities for misunderstandings.

For purposes of efficiency and good service, system prevails at every turn. There are five classifications for jobs—first, the order is doing everything possible to put the car in the best shape, including work on the chassis and the body. In this classification there are two sub-classifications. We next have an order which designates—make this car run well—this means it must not be noisy or show any visible symptoms of work left undone. Next, we have—put this car in good order. Here is a classification for some one who does not mind little rattles or sounds which have no ill effects, but who wants to be sure his car will stand up under a season of service. Last, there is the order to repair and replace only in so far as is needed to rectify the effects of an accident or a specific breakdown.

The job price system has aided in perfecting a system of specialized mechanics; a man with delicate fingers is better adapted than another for setting breaker points. Some men work well while lying on their backs, some are good at adjustment, and some on lifting. The company has put into effect a scheme whereby each man has a series of jobs for which he is best fitted and for which he receives his pay per job. This is carrying out a piecework idea with a view to special fitness.

IMPROVEMENT IN CAR SPRINGS IS NOTICED YEARLY

The Problem of Absorbing Shocks Is Being Mastered—Coast to Coast Tours Are Taken To-Day On Easy Riding Springs.

The growth and development of the automotive industry is as noticeable as that of a growing child. Every year and even every month has its contribution of radical changes and improvements. The car of years ago is an entirely different appearing vehicle to that which is considered the acme of perfection today. In the early days one of the cars based much of its sales talk on the slogan "our car will take you there and bring you back again!" To-day coast to coast trips are undertaken in as carefree a manner as one would board a train for the next cillage.

All this has been made possible by the work of the automotive engineers who have solved innumerable problems removed features productive of discomfort and made the parts capable of enduring heavy strains.

Better Springs.

One of the parts which has been developed as a result of the increasing demands put upon the automobile is the spring as springs furnish the one and only means of absorbing road shocks. True it is that the pneumatic tires will to a great extent reduce these bumps but they cannot entirely absorb them and consequently the automotive engineer has focused his attention on spring design and construction. The modern car with its high-speed motor light weight and low center of gravity requires an entirely different spring to the comparatively slow-moving bulky car of a few years back.

Steel Improved

Contributing also to the development of the spring are the great strides forward in the field of steel metallurgy. Steels of various compositions have distinctly different properties. Some may be tough and capable of withstanding tremendous torque. Others may be hard and extremely brittle.

The property which is most sought after for automobile springs is the possession of high elastic limits and the metallurgists have been remarkably successful in securing a steel alloy with this quality.

It is quite evident that in order to preserve the high standards set scientific testings consisting of chemical analyses ascertaining strength and elasticity etc. must be carried on by the spring manufacture and at all points in the manufacturing process careful inspection must be maintained. The old hit or miss methods are things of the past.

Spring steel is a high carbon steel and it is of the utmost importance that it be of a very high quality; forming and heat treating come next and upon these depends the final performance of the spring.

Absorb More Shocks

During the recent years there has been a noticeable tendency towards longer springs and an increase in the number of leaves using light instead of heavy steel however.

Springs of this multiple-leaved type have a much greater tendency to absorb minor shocks and permit higher speed than the ordinary type of steel. With this construction the minor bumps are taken up by the ends of the springs and as the bumps increase in intensity the reaction is carried more to the center of the spring until on extremely rough roads the entire spring is brought into play.

In the designing of springs for a car the front spring is the first to receive consideration the object being to secure a spring which will support a load of a given weight at a sufficient height above the axle to keep the frame from striking the axle when the spring is depressed and yet have enough resiliency to prevent vibration from the road being transferred to the occupants of the car. When the size and weight of this spring are agreed upon the next problem is the design of a rear spring which will furnish balance and resiliency when acting in conjunction with the front section.

Needless to say the spring maintenance is equally as important as its construction. Springs must be lubricated often and regularly. In most cases spring leaves are made with a concave section the bearing surface being consequentlyat them edges. If a light oil is squirted over the tops of the spring it will flow down over the edges and will be drawn in between the leaves by capillary action.

Canada Supplies Cars to Union of South Africa

Foreign as well as domestic markets are more active in the purchase of automobiles this year than in any previous period. South Africa is one of the leading buyers of motor products. During the first six months of 1923 just 4,145 motor cars and 152 motor trucks were imported.

More than 90 per cent. of these cars come from the United States or from Canadian factories.

"Little evidence of the severe depression prevailing in South Africa during 1922 could be found in the motor vehicle trade," says the American consul, "which is chiefly due to the fact that motor cars no longer are looked upon as a luxury, but rather as a necessity. Furthermore, the decline in prices brought motor cars within the means of many who heretofore could not afford them."

FIRE TRUCKS ARE SPEEDY MACHINES

Chief Gimblett Is Booster For An All-Motor Equipment — Some of the Records.

Motor trucks used by the Peterboro' Fire Department have proven far more successful than the horse-drawn vehicles of the past. The trucks carry a heavier load and can travel much faster than the horses; their expense and upkeep is as cheap as the horses and they have arrived at fires in time to save a great many buildings and lives, which, if the horses had been used, would have been lost.

The chief's Ford car was bought in September, 1917, and is still going as good as ever. In Chief Gimblett's time the Ford has never been beaten to a fire by either of the other trucks. The American-France combination hose and chemical truck was bought in 1918 and is also in the best of shape, while the Studebaker hose wagon which was built into a truck and put into use last July by the firemen, has proved very successful. Since the Studebaker was put into use one team of horses has been sold.

Of the 135 alarms answered this year the Studebaker has answered 64. It travels at the rate of 45 miles per hour and is easily handled. The American-France, the large truck, travels 60 miles an hour without exerting itself, while the Ford can keep up with the rest of them. The exact speed of this car is not known but the chief claims that it passed the American-France on the Hunter Street Bridge going at 50 miles an hour. This is very fast for a Ford but anybody who has seen it in action when going down Aylmer or George Streets on a long run knows that it is not standing still.

The average speed of a team of horses going to a fire is from 12 to 15 miles an hour. The speed of the cars is more than three times as fast and this proves that they are more adapted to the exigencies of fire work. The cars are all equipped with sirens and bells and there is not much danger of an accident on the streets if the people keep their senses and do not try to cross in front of the cars.

Travelled 202 Miles

During this year the three cars have travelled a distance of 202.2 miles, to fires alone. The upkeep for the three cars for this year has amounted to $119.29. For gasoline, oil and repairs the American-France has cost $95.73 or 38 cents a mile. The Studebaker for six months has cost the city $22.35 or 25 1-2 cents a mile. The chief's car has cost $73.21 for the year or 14 1-2 cents a mile.

In 1923 the American-France travelled a distance of 272 miles and answered 134 alarms.

For six months the Studebaker answered 58 alarms and covered 38 8-10 miles. For the year the chief's car answered 287 alarms and covered 518 miles or a nice long trip that woul take the average driver a good deal longer to cover than it took the chief and his driver. These amounts are to alarms alone and do not include any other trips that are made.

Last year the upkeep of the two teams of horses amounted to $488.43. They answered 114 alarms and covered 207 miles. Wagon No. 1 answered seven alarms, or 16 miles. The horse and buggy and cutter which were used by the chief when the car was being repaired answered 43 alarms and covered 64 miles. The cars have answered more alarms in a shorter time and have proven cheaper and more successful than the horses. If the car is not being used it is not costing anything, while the horses have to be fed and looked after whether they are doing anything or not. The horses have to be taken out for exercise every day and put through their drill in getting into their harness quickly, while the cars only have to be washed and examined each day. The time that is spent exercising the horses and training them could be spent in a better way if the Fire Department was equipped with all cars and no horses. This time could be spent in training the men thoroughly in life saving and other useful things that firemen must know.

Fire Chief G. Gimblett states that he has been well satisfied with the trucks and that they have had no trouble with them yet and that they are much more satisfactory than the horses.

Required by Law To Halt the Car When Rain Comes

Suppose Canadian motorists were required by law to halt their cars every time a rain started and not allowed to proceed until the downpour ceased and the roads dried up, what would happen? Such a law is in effect in Nigeria, according to Murray G. Sawyer, representative of the Ford Motor Company of Canada, Limited, who has been studying production methods in the Ford plant at Ford, Ont.

"When a rain starts on the Gold Coast 'sentries' stationed one mile apart on all roads signal drivers to stop immediately. No one is allowed to proceed until the road is dry."

PLACE THE BLAME WHERE IT BELONGS

It is not the fault of the automobile that 100,000 persons have died as the result of automobile accidents. It's entirely the responsibility of the drivers. Explanations after the accidents will not bring the dead to life nor heal the wounds of the injured.

Driving an automobile requires both hands on the steering wheel, both eyes on the road and one's whole mind on the job. Safe driving is impossible with eyes focused on the sidewalk fashion parade or with one arm around a girl.

For sightseeing, take a "rubber-neck" wagon; for courtship, the old parlor sofa is hard to beat. Transferring petting parties from the safe, stationary sofa to a high-speed gas buggy has cancelled many a wedding. Love is commonly supposed to be blind, and it too often is—at the steering wheel.

Increase in automobiles and pedestrians requires additional care in driving. Emergencies may arise at any minute which require quick thinking and prompt action to avert a collision.

Keep your eyes straight ahead when driving forward and look back when in reverse. Watch constantly for vehicles coming from side streets. It is sometimes hard to tell which vehicle will reach the intersection first, and if there is any doubt, let the other fellow pass regardless of who is supposed to have the right-of-way. Too often these races to "get there first" end in a tie and hours on the witness stand, trying to show that you were right and the other fellow wrong.

Once you get into the speed demon class you are marked; sane drivers are picturing the day when you will be out of the way, pushing daisies through the sod and supporting the weight of a headstone.

There was a day, and not very long ago, either, when an automobile which would make 25 miles an hour was considered to be a space annihilating monster. Now that they go 50 and 60 miles an hour without much effort we try to get them to travel another 10 or 15 miles an hour faster—so that we might boast of "world records" for a 30-mile dash.

It is true this is an age of speed, but it does not need to be one of recklessness.

PREVENT LOST KEYS.

If it is absolutely necessary that you leave the key in the ignition switch when storing the car overnight in a crowded public gargge, at least tie the key to the dashlight or any object that is nearby. The natural tendency for any one who drives your car is to lock the switch and put the key in his pocket when he has switched off the engine. It's quite unconscious and unintentional, but it may mean a lot of trouble. Sometimes in switching off the ignition the garageman may drop the key, fish around for it in the dark, decide tolook for it later when he has more time and finish by forgetting about it entirely. When you come for your car he may have gone home, leaving no word as to what happened to the key.

SUGGESTIONS FOR CARE OF THE CAR

Wire and Rope Are No Substitutes For a Real Repair — Result Is Increased Trouble.

The average motorist, no matter how efficient he is in his driving, is habitually careless in his neglect of his automobile. Operators neglect to oil frictional parts; they make repairs with pieces of rope or wire instead of replacing broken castings, and pay little attention to their machines as long as they run. The following hints are intended for the proper care of the car:

Gears should not grind or rattle.

The clutch should never grab or slip.

Keep the car sheltered from the elements.

Adjust loose or worn parts as soon as discovered.

Understand an automobile before attempting to run it. Clean it up after using it.

Never race the engine, especially when stopping or starting the car, shifting gears, or standing idle.

Never let the engine get overheated. A late spark, a lean mixture, an obstructed cooling system, or an overload may cause excessive heating.

Keep the engine running smoothly. If it develops a limp or a gallop, there is a cause. The ignition may be at fault, or the carbureter, or the engine itself, which means either the valves or the pistons and rings.

Watch the oil closely. Remember that anything can be overdone. Too much oil in the crankcase causes oil pumping, loss of power, smoke and fouling plugs. Too much on the magneto may cause failure of ignition. Too much on exposed bearings collects dust and helps wear out the parts. Parts which move very slowly or intermittently may require no oil at all.

Finally, the car must have intelligent adjustment, cleaning, and, if necessary, repairing and opening the next.

YES AND NO AND THE REASON WHY

Yes, the light should be turned off an instant when using the starter on a cold night. Every little bit helps the battery.

No, don't bother taking up the slack in the fan belt these cold days. The engine is probably running below a normal operating temperature, anyway.

Yes, cover the nickel trimming with vaseline when storing the car for the winter. There will be some "Sweating" on warmer days. But why store the car? Didn't you buy it for transportation?

No, there is no harm in choking the engine when shutting it off (so that a snappy start can be made a few hours later), provided the engine is the valve-in-head type and you change the oil every 500 miles. In the L-head motor the raw gas will encourage sticking of the valve. And if you don't change oil frequently there will be excessive oil dilution.

A motorist should avoid racing the engine, as increased gas may cau e it to stall.

Slipping of the clutch which runs in oil may be overcome by adding kerosene.

AUTOMOBILES TAKING SIDEWALK TERRITORY.

San Francisco Shaves Its Sidewalks to Leave Room For Motor Cars.

SAN FRANCISCO, April 22.—San Francisco is shaving its sidewalks The automobile has come to be so common that comparatively few San Franciscans walk. To combat traffic congestion the man at the wheel is to take some of the space formerly dedicated to the man afoot.

In a population of approximately 600,000 persons within the city's area of 42 square miles, there are 90,000 motor vehicles.

One of the Pedestrian ways being shaved is Sacramento Street, where the Vigilantes hung outlaws in the early fifties. Traffic congestion has become so great, however, that city officials have decided that 12 main arteries of automobile travel must be provided through the city.

When San Francisco was laid out, its founders made exceptionally wide streets—Market Street, the principal business thoroughfare, being 125 feet wide, but the automobile has upset all calculations for the future.

Thus the policy has been adopted that when any through streets are repaired, the roadways will be widened by cutting down the sidewalks and forcing all superstructures, such as poles, into underground conduits. On streets where the sidewalks now have a width of 15 feet it has been found that pole lines carrying telephone and light wires use up five feet of this space, so that these sidewalks can be cut to 10 feet without interfering with pedestrian travel.

ONE chassis, with a type of body to meet every personal transportation need.

One quality—the high Hupmobile standard—because Hupmobile manufactures its product complete in its own extensive factories, and holds rigid control over raw materials from outside sources.

The beauty and value of sound design; and a design that works first and last for comfort and safety and for lasting satisfaction.

HUPP MOTOR CAR CORPORATION
DETROIT, MICHIGAN
A. A. Emmett, District Sales Manager

SEE THE HUPMOBILES AT THE SHOW

The New Hupmobile

ALL STAR CAST
FLAMING YOUTH
& VAUDEVILLE
CAPITOL - NOW

The Evening Examiner

PROBABILITIES.
Moderate winds; fine and somewhat warmer. Thursday, Southerly winds, mostly fair and mild.

VOL. LIV., No. 96 — PETERBOROUGH, WEDNESDAY, APRIL 23, 1924 — PRICE THREE CENTS

FROM the standpoint of dollar for dollar value CHEVROLET offers more, as regards appearance, equipment and performance, than any other automobile.

See the various Chevrolet Models at the Motor Show To-Night.
THE HOWSON GARAGE

PADDED RETURNS WERE MADE TO GOVERNMENT HIDING BANK SKELETON

G. T. Clarkson, Liquidator of Home Bank, Disclosed Overstatement of Profits At Royal Commission's Sitting In Toronto — False Returns Extended Back to 1906 and One Year Amounted to $800,000 —Sir Thomas White Produces Letters.

INTEREST ON LOANS UNPAID.

TORONTO, April 23 (Canadian Press). — The Royal Commission investigating the affairs of the Home Bank of Canada sitting here yesterday was told by G. T. Clarkson, liquidator of the bank, that the excess of liabilities over assets was nine and one-half million dollars plus the capital and reserve funds of the bank. It was also informed that since 1906 there had been returns made to the Government each year which showed the profits to be much more than they actually were. In one year there was what one counsel called "an overstatement" of $800,000. Another counsel preferred to call it "padding" the report to the extent named.

Sir Thomas White, former Minister of Finance for Canada, presented correspondence between himself and others on Home Bank affairs during his regime as Minister of Finance, excepting those letters already before the Commission which were on the public file of his Department.

Sir Thomas will be cross-examined on these letters at Ottawa on Thursday.

Loans Without Interest

Mr. Clarkson, examined as to what should have been the attitude of an auditor called to examine the bank accounts in 1916, admitted that he should have found many accounts to have been "serious". He pointed out, however, that it was easy to state in the light of after events what an auditor should have done and therefore he did not feel bound to give a judgment. It developed during the evidence of Mr. Clarkson that many loans were made by the bank as far back as 1916 from which not a cent of interest was collected and yet in the report to the government this interest was capitalized and added as profits to the bank during the year. Mr. Clarkson told of the various years where the reported statement showed bank profits which were really reduced beyond the vanishing point by the interest which had not been paid. Much of this interest was not paid when the bank closed its doors and is now a liability against the assets of the bank.

Directors Protest

Letters from Hon. T. A. Crerar to M. J. Haney, when the latter was president of the bank showed that Mr. Crerar and other western directors of the bank had protested against the appointment of the late J. Cooper Mason as general manager. Apparently the directors in the west wanted Mr. McHaffie appointed general manager. Mr. McHaffie it was shown later protested to the Minister of Finance about the conduct of the bank by its management Evidence was also submitted to show that the deposits grew from $9,554,000 in 1916 to $15,247,000 at the time the bank closed, exclusive of government deposits.

When asked if there had been a general audit in 1916 Mr. Clarkson said that it must have shown that the bank was not earning its dividend without capitalizing interest accounts and that the situation would have been described as precarious or leading into deep water. On what was called the Holmes account which was concerned with South African veterans' scripts there was at time of closing of the bank an item of $275,000 of which Mr. Clarkson said there could not be collected $25,000. He had not learned that this item was ever brought to the attention of the Minister of Finance. The interest on the Holm-

(Continued on Page 5.)

PASSENGER WAS HELD IN CHAINS

Merely Remonstrated With Wife He Told the Magistrate In New York Port — Released As Mentally Sound.

NEW YORK, April 23. — After being held in Bellevue Hospital since the steamship Cleveland docked from Southampton, Sunday, Charles Whitlach ,27 years old, a lumber exporter of Vancouver, B.C., was discharged yesterday as perfectly sound. He was later taken before Magistrate Frothingham in the West Side Court and freed without any charge being drawn.

Whitlach appealed to the magistrate for vindication, saying he would spend his last cent for redress against the officers of the boat, who, he said, had him held in chains on the way over for four days.

Whitlach, according to Captain W. P. Hillman, of the Cleveland, became abusive to passengers on board the ship and used violent language in the public halls. In the court Whitlach said he had merely remonstrated with his wife about a dance.

His British wife, whom he married in Singapore on January 3, refused to press a charge against him.

CUT MILITARY UNITS

OTTAWA, April 23.—(Canadian Press).—Units of the permanent force will probably be cut as a result of the estimates for National Defence having been reduced by nearly one-half a million dollars according to G. J. Desbarats, Deputy Minister of National Defence, here yesterday when asked regarding the rumored reduction in the strength of the Royal 22nd Battalion of Quebec City.

THE SINGER SEWING MACHINE CO'Y HAS REMOVED ITS LOCAL OFFICE FROM NO. 345 GEORGE STREET, TO NO. 174 HUNTER STREET, OPPOSITE ORIENTAL HOTEL.
C. B. COONES, AGENT.
1d-1w.

DON'T FORGET
DANCE IN TOWN HALL, LAKE FIELD, ON APRIL 23TH. GOOD 5-PIECE ORCHESTRA AND REFRESHMENTS. COMET BUS LEAVING POST OFFICE AT 8 O'CLOCK. 4d97 1590

DANCE
IN BRIDGENORTH HALL, FRIDAY, APRIL 25TH, FOLLIS' MUSIC. REFRESHMENTS, COMET BUS LEAVES POST OFFICE 8.30. EVERYBODY WELCOME.
19 23 24 25-1597

WEIRD AND WONDERFUL.
THE ART EXHIBIT IS SOMETHING NEW IN CONNECTION WITH THE MOTOR SHOW. THESE WORKS OF ART HAVE BEEN OBTAINED FROM ALL PARTS OF THE WORLD, AND THIS PARTICULAR COLLECTION HAS NEVER BEEN ON EXHIBIT BEFORE (AND PROBABLY NEVER WILL BE AGAIN.) THIS IS YOUR ONLY CHANCE. GREAT CARE HAS BEEN EXERCISED IN THE SELECTION FOR THIS OCCASION. BE SURE TO SEE IT THE FIRST NIGHT, AND AVOID THE CROWD, WHICH WILL CERTAINLY BE IN EVIDENCE THE LAST TWO NIGHTS —SOUTH-WEST GALLERY.
2d21 23

THE ZION BASEBALL CLUB WILL HOLD A DANCE IN THE HALL AT ZION, THURSDAY, APRIL 24TH. TUCKER'S ORCHESTRA. REFRESHMENTS. COMET BUS WILL LEAVE THE POST OFFICE AT 8:30 P.M. 2d98 1640

Books and stoves disposed of quick,
Let a "sale" ad do the trick.

WRITE A WANT AD

If inconvenient for you to call at the Examiner Office, 'phone 1600 and we will call for the advertisement and give you the cash rate, 1c. per word, figure or letter first insertion, 1-2c. per word for subsequent insertions
Classified Advertising, Cash.

Gas Roaring From Lethbridge Well

LETHBRIDGE, Alta., April 23.—Mark C. Rogers, president of the Canadian Oil and Refining Co., announced Tuesday afternoon that the Rogers-Imperial well had struck an enormous flow of gas at a depth of 2,600 feet, and that gas smelling heavily of oil is shooting wildly over the derrick. The roar is deafening and no clear estimate can be estimated of the well until it is brought under control. Yesterday the estimate of the gas flow was two million feet. This morning the drill was put down three inches deeper when the oil saturated gas increased in volume and is now on the rampage. The Imperial Oil Company is interested with the local company in the well.

SOLDIER BONUS DEBATE STORMY

Opponents Picture Distress In Farm Sections and Growth of Public Debt--Insurance Bill Likely to Carry.

WASHINGTON, April 23.—(Canadian Press).—A gale of oratory swept the Soldier Bonus Bill throughout a stormy session of the Senate Tuesday and was not checked until adjournment when agreement was reached to limit debate today so that a final vote on the measure could be taken early in the afternoon.

However, while proponents of the cash option amendment and the "Die Hard" opponents of any bonus unloosed an attack on the pending insurance bill, advocates of this measure conducted a poll which they said showed it would be passed without the cash amendment.

Senator Borah, Republican, Idaho, picturing scenes of distress in the farm areas and the growth of public indebteness sounded the opening attack on the bonus, and declared "it is time to take stock and turn the corner." He, like Senators Fernald, Republican, Maine, and Bruce, Democrat, Maryland, who also spoke aagainst the bonus, prefaced their remarks with the assertion they expected the pending bill to be passed.

GRAIN AVERAGE WAS DISCUSSED

Accumulates In Handling of Large Volumes of Grain In Public Elevators —Is Returned to Grades.

FORT WILLIAM, April 23.—(Canadian Press.)— The accumulation of averages at the public terminal elevators located at the head of the lakes and their placement back in the grades from which they are extracted is a perfectly logical phase of the marketing system according to evidence given here Tuesday by John Glasson, superintendent of the Government National Elevator and J. P. Jones, a former member of the Board of Grain Commissioners and now manager of the Consolidated Elevators, before the Royal Grain Inquiry Commission.

According to their view averages accumulate in the course of the handling of large volumes of grain through the re-cleaning and reclaiming process. The grain thus salvaged goes back into the grades from which it is was extracted and is so handled with the consent and co-opertaion of the inspection department.

C. B. Watts, secretary of the Dominion Millers' Association representing the Ontario Government cross-examined both witnesses, challenging their idea of where the averages came from. He maintained that to some extent they came from dockage ordered removed on entering the public terminal elevators, but which is not wholly removed, and that which remains gradually makes up a large average.

J. P. Kenny, organizer of the Fort William sample market and produce exchange in 1917, advocated the establishment of a sample market during an address before the commission. He claimed that no grain had been sent out of the country that had not been blended but only grain on a sample market should be permitted to be mixed. He said the sample market should be permitted to be mixed. He said the sample market had not functioned for the very good reason "that in buying on grade the trade could get the grain for less money."

KING FORMALLY OPENS WEMBLEY TO WIDE WORLD

Great Britain Has Spent One Hundred Million Dollars On Her Empire Exhibition and Expects Two Million People a Week Until September.

PUBS NEVER CLOSE.

LONDON, April 23. — At noon today, East and West meet under the Union Jack at Wembley, where the British have assembled all the vast Empire together in minature.

An assemblage of more than 150,000 persons of white, black, yellow, brown and intermediate hues, standing with bared heads in a stadium far larger than any erected by the Greeks and Romans in the days of their imperial glory, will see King George V. as he formally opened to the whole world this exhibition of the lives and labors of the hundreds of millions of people under his sceptre.

His voice went out on waves of ether, and if nature was kind to the radio, it may be heart in India, South Africa, Canada, and even the farflung reaches of the Empire. It was the first time that more than a tiny fraction of the peoples owing allegiance to the British Crown have been able to hear the voice of the sovereign.

Until September.

Daily, from that moment until the first of September, this Empire in a suburb will attract to its gates the world and his wife. Exhibition officials expect the crowds of visitors to average 2,000,000 persons weekly. Enormous structures of concrete stretched out over many acres will be show cases for the industries and works of engineering skill that have made Great Britain the great manufacturing nation that it is. Around two central structures, along 15 miles of streets, stand separate buildings put up by each of the dominions and colonies scattered over the five continents and the seven seas.

Minerts of the East and the turned up eaves of Burmese buildingings mingling with towers of Christendom and the severely simple roofing of the West, form a strange silhouette against the Wembley skyline. In a few weeks the green English turf will carpet all the exhibition grounds and the walks, neat and trim, will be crowded with men, women and children, who have come from many lands over the seas.

Like Movie Studio.

But to-day the whole place seemed like a great mass of motion picture studios. There was scaffolding behind some "sets" where carpenters were rushing to finish their jobs and dust blew in every walk as motor trucks roared and smoked, and their drivers shouted fiercely at all who impeded their hurry. Australians toiled in their shirt sleeves, Englishmen with their coats on, and coal-black African natives in overcoats and wooly mufflers, for although the day was warm for England, it was cold for them, so recently brought to this chilly isle from their native tropics, when garments, when worn at all, are of insignificant dimensions.

Turbaned, bewhiskered Indians went about their hurried western work with eastern ease. Rising to one side of their building are the Himalayas, done in Stucco and paint, and sharing their eastern horizon at Wembley with the undulating framework of lumber that goes to make the mile a minute scenic railway roller coaster. But this moving picture atmosphere is not make-believe. The British were seldom more serious about anything than they are about this exhibition into which they have already put £20,000,000 of their wealth.

Warm Welcome.

London, which expects to be the mecca of tourists from everywhere this Spring and Summer, will extend her usually brief social season until the exhibition closes its gates. Such gaiety as has not been enjoyed since the war is expected to be the daily and nightly thing in the heart of the empire. Midnight closing rules affecting cafes, cabarets, and other places of enjoyment, are off, and wine will flow until the early hours every morning, with music, laughter and merrymaking aplenty for rich and poor alike.

King George yesterday conferred a barony on Sir James Stevenson, the chairman of the Standing Committee of the exhibition, and also decorated the principal architect, John William Simpson, and E. O. Williams, the principal engineer.

Princess Mary and Viscount Lascelles gave a brilliant reception last night at Chesterfield House, the 450 guests including the chief organizers of the exhibition and representatives of all the dominions.

THOSE HEADACHES.

Of yours are probably the result of eyestrain. Have us examine your eyes, and if glasses are needed make them for you. See W. H. Lacey, Optometrist, 410 George street. 'Phone 1160.

ANOTHER WORLD CONFERENCE ON REDUCING ARMS

President Coolidge Promises Editors at Associated Press Annual Meeting That His Effort Will Depend on Reparations Settlement In Europe.

HEARD BY MILLIONS.

NEW YORK, April 23—The promise of efforts to bring about another world conference to attempt further limitation of armaments was given by President Coolidge in an address Tuesday at the annual luncheon of the Associated Press.

Such efforts, the President declared, must be predicated upon the firm establishment of a definite settlement of German reparations. With this effected the United States would well be in a position to take the lead in promoting an international conference.

The President expressed the belief that the proposed conference might well be based on the theory of the Washington Conference of a few years ago, which he called to mind had to leave unsolved the subjects of submarines, airplanes and land forces. The conference he asserted, might well take up the codification of international law, with an attempt to establish rules of warfare and to determine the rights of neurals.

Economic Stability

While emphasizing that Europe must first set her economic house in order, Mr. Coolidge declared there appeared to be every reason to hope that the report of the Reparation Commission's committee of experts "offers a basis for a practical solution of the reparations problem." He noted that "the Allies are looking upon it with full sympathy and Germany has expressed a willingness to cooperate in the execution of the plan."

The President declared that while the United States had determined to maintain her political independence the country's economic independence would be "strengthened and increased when the economic stability of Europe is restored."

Speech Broadcast

The President spoke directly to 1,000 persons, including the editors and publishers of most of the country's leading newspapers, and to millions through eleven of the most powerful radio broadcasting stations, linked directly through more than seven thousand miles of wire with the ballroom of the Hotel Waldorf Astoria, where the luncheon was held

The President's address was devoted in the main to foreign relations, but he touched on several other topics. He referred in passing to the Senate investigation relevations and renewed his declaration of determination to punish the guilty. He condemned "determined assaults upon the public Treasury," by minority groups, and reiterated his advocacy of tax reduction.

Twenty Boats Cleared From Fort William.

FORT WILLIAM, Ont. April 23.—Twenty boats cleared yesterday all with wheat, nine for Montreal and five for Buffalo and the other for bay ports. They carried in all 3,396,000 bushels of wheat, the C. O. Jenkins taking the largest cargo 525,000 bushels.

MAIL CLERKS SENTENCED

MOOSE JAW, Sask., April 23.—Found guilty of receiving stolen goods, two railway mail clerks, H. A. MacDonald and C. D. Armour were sentenced to 15 and 12 months respectively in the Regina jail by Justice Mackenzie in the court of King's Bench here yesterday. A third clerk, J. T. McElroy was found not guilty on a similar charge.

Ex-Premier's Son Wounded in Duel

NAPLES, April 23.—(Canadian Press).— A duel with swords was fought here between Vincenzo Nitti, son of former Premier Nitti, and Giulio Francesconi, in which Nitti was painfully wounded in the right arm.

The duel was the outgrowth of an article published by Francesconi in the Fascist newspaper Mezzo Giorno, which Nitti considered an insult to his father. The duel lasted for ten assaults, when Francesconi ran Nitti through the arm. Thereupon the surgeons in attendance stopped the fight.

Seeding is Begun In Parts of West

WINNIPEG, April 23.—(Canadian Press).—If fine weather continues for the remainder of the week, seeding operations should be fairly general throughout many sections of the prairie provinces early next week, according to reports received here yesterday. The land is reported to be in excellent condition with sufficient moisture to remove any fear of drought for some weeks.

Seeding is well under way in some districts of Alberta. A heavy snowfall Monday night in northern Alberta will delay work for a few days but in the southern part of the province it will be in full swing at the beginning of the week.

In Saskatchewan and Manitoba a few farmers have commenced seeding. Seeding on Indian lands in the Qu'Appelle Valley, Saskatchewan started last Friday.

HAVANA STRIKE CRIPPLES CITY

Thirty Thousand Union Workers Quit In Sympathy With Dockers — Even Brewery Wagons Are Stranded.

HAVANA, April 23.—(Canadian Press).—Thirty thousand union workers, including 23,000 cigar and cigarette makers, were idle in Havana yesterday. They are supporting the striking dock workers.

Street car men and taxi and bus drivers have abandoned their posts and joined the strikers. Nails, tacks and broken glass on the streets made the driving of private automobiles hazardous.

No ice was delivered! no newspapers were published except the three English language papers; the drivers of the brewery wagons quit and few men were willing to deliver gasoline to the filling stations and thereby both beer and gasoline went up in price.

The union leaders predicted that by today the garbage men and street cleaners would be out and that the railroad workers would refuse to handle freight.

The Government on Monday had police protecting nearly one hundred trucks and carts which were hauling freight to the wharves, and yesterday ordered one hundred convicts under soldier guard to handle freight on the docks. President Zayas conferred again with the leaders of the two sides in the dock strike.

The question at issue hangs largely on recognition of the union.

PERMANENT FORCE WILL BE REDUCED

Cut of $490,000 Necessitates Reduction to Enable Department to Remain Within Allowance

OTTAWA, April 23. — (Canadian Press).—A drastic reduction in the permanent forces throughout the Dominion is to be made shortly to enable the Department of National Defence to remain within the amount to be voted by Parliament this session and which represents a cut of $400,000 from last year. "A plan has been drawn up and is now being considered," said G. J. Desbarats, Deputy-Minister of National Defence, last night, "but nothing definite has been reached yet." Military Districts Nos. 1, 2 and 3 in Ontario will feel the cut as severely as any in the Dominion.

AVIATION CONGRESS

ROME, April 23.—The Sixth Juridical Aviation Congress, at which twenty seven States are represented, opened here yesterday. Premier Mussolini, who delivered an address said he was glad to inaugurate the Congress, not only as head of the Government, but as Commissioner General of Aeronautics. Italy had given a remarkable impulse to the juridical regulations of aerial navigation, he added, by enacting a law which, without being perfect, constituted a fundamental contribution to aerial legislation and had served as an example to other countries.

United States representatives were present with no special object except the progress of the Congress.

BIRTH.

MOLONEY. — To Mr. and Mrs. P. S. Moloney, Douro, a son.

BRITISH ENDORSE THE SUGGESTION PRESIDENT OF THE UNITED STATES

Government Will Likely Be Among the First to Accept Invitation to Limitation of Armament Conference.

THE FRENCH VIEW

(By Lloyd Allen, United Press Staff Correspondent.)

LONDON, April 23.—President Coolidge's suggestion of a new conference for limitation of armaments and his endorsement of the Dawe's report as a basis for settlement of the reparations were received with whole-hearted approval in British official circles to-day.

In view of the Labour Party's platform urging limitation of air, submarine and land forces and Prime Minister MacDonald's declaration that such limitation is vital to the preservation of world peace, it is considered a foregone conclusion that Great Britain, as in the case of the Washintgon conference, will be the first nation to express official approval of Mr. Coolidge's suggestions.

It is confidently expected Macdonald will take the earliest opportunity to make an official declaration of British approval of the Coolidge suggestions when Parliament resumes after the Easter recess.

Meantime, the British press warmly praises the American President's remarks.

Characterizing the conference suggestion as "of the highest importance," the Daily News adds:

"If a serious attempt is made by the French government to torpedo this new effort for peace, with all the hopeful consequences, that it implies, the isolation of the French Republic then must be final and complete."

The Manchester Guardian also endorses the proposal for a new arms conference to be held as soon as the reparations question is settled.

"As long as France is nervous about the security of her eastern frontier her present diplomacy will continue, because there are armaments everywhere in Europe. But with a real settlement of the reparations problem she can no longer have grounds for fear."

Bulletin Tonight

The Examiner will bulletin the result of the voting on the Canadian General by-law to-night. Results may be expected about seven o'clock.

FRENCH DEMAND NEW SANCTIONS

Britain Is Believed to Be Willing to Support France's Claim to a Substitute For Her Evacuation of Ruhr.

LONDON, April 22.—France and Great Britain have not yet agreed on penalties under the Dawes plan so far as was known in London last night. The experts 'report on reparations was formally presented to the British Government only in the Easter holidays. Premier MacDonald has been out of town and will not return until the end of the week, and until then no official action could be taken.

It is generally understood in British Government circles that France will ask Great Britain to agree to new sanctions, in view of the pledges she will surrender if France evacuates the Ruhr. Great Britain, it is understood, would be willing to agree to such new sanctions and pledge her assistance in putting them into effect.

The nature of these measures is the subject of wide speculation, and until Premier MacDonald brings the problem formally before his Cabinet, no definite statement regarding Franco-British action can be obtained.

The whole question of the experts' report and how it will be made effective, still appears rather obscure and it is not quite clear what the next stage will be, according to British officials. It is thought that the principal object is to get the report adopted and into working order as quickly as possible. However, British officials expect considerable delay because of the approaching French German elections, and it is stated that all plans for an inter-allied conference, or a meeting of Premiers, are premature before the results of the continental elections are known.

LARGE CARGO OF SILK LANDED AT VANCOUVER

VANCOUVER, April 23.—(Canadian Press).—With several million dollars worth of silk, the largest cargo of Siberian silks ever brought across the Pacific Ocean and a passenger list of over 700 the Canadian Pacific S. S. Empress of Russia docked here this afternoon. Within a few minutse from the time the big liner was tied up the silk was being emptied from her holds into the especially fitted boat cars which awaited it and in less than three hours later the entire shipment pulled out of the railway yards for its destination in the Eastern markets.

ROTARY GOVERNOR

EDMONTON, Alta. April 23.—Frank G. Wilson of Yorkton, was unanimously elected District Governor of International Rotary, District 4, at yesterday morning's session of the Rotary Conference now in progress.

CANADA LOSES MORAL IDEALS AS A NATION

SASKATOON, April 23.—(Canadian Press). — Canada is losing its moral ideals as a nation, and the same thing applies to the church, home and school in Canada, K. C. McLeod, superintendent of neglected children for Alberta, declared before the Child Welfare Conference here yesterday.

Mr. McLeod said he was not a pessimist, not an alarmist, but he believed parents should know conditions going on about them. "Watch your daughters" was a maxim Mr. McLeod propounded.

INVITATION TO CITIZENS.
THE UTILITIES COMMISSION CORDIALLY INVITE THE CITIZENS OF PETERBOROUGH TO VISIT THE NEW ELECTRIC SUB-STATION AT AYLMER AND SHERBROOKE STREETS, ON THE AFTERNOONS OF THURSDAY AND FRIDAY OF THIS WEEK, FROM 3 TO 5:30 O'CLOCK, AND FROM 7 TO 10 O'CLOCK TO VIEW THE NEW BUILDING AND EQUIPMENT. 3d98 1625

The Motor Show Messenger
Vol. 13 — WEDNESDAY, APRIL 23, 1924 — Price No Cent

"Tonight's the Night"
COME TO-NIGHT — COME EVERY NIGHT, BUT COME TO-NIGHT ANYWAY!
It is a wonderful encouragement to get the First Night off to a Good Start.
Everybody's for it. Even the Weather Man has come across with a fine brand of weather.
Start with the BIG MOTOR PARADE at 7 p.m., MARKET SQUARE, and dont' stop until you're in THE ARMOURIES.
Look over the Premiums, and see what you may win on your Admission.
FIVE BIG PRIZES for Door Drawings Every Night!
PRIZES, RAFFLE BOOTH, WEDNESDAY, 23RD APRIL—
1st—Electric Toaster, Value $10.00
2nd—Eversharp Pencil, Value $5.00
3rd—1 Big Ben Clock, Value $4.50
MOTOR SHOW
Advance Sale Tickets, 5 for $1.00, are now on sale at all the Banks and Drug Stores.

HOME BARGAINS

$5200—Brick House, splendid location, near the Normal School. See this.

$2000—Brick House and Garden—near the city; ....200 cash.

$2500—Red Brick House, near factory; cash $500.

$...0—New Stucco House, in the north end; nice home.

$...0—Five Room Frame House; small stable; good land; just outside city boundary.

J. A. JEFFRIES
294 Stewart Street. 'Phone 1669J
New Listing List Wanted for Sale or Rent.

LOST

LOST— 3 C.N.R. TICKETS, 2 ADults, 1 child's. Finder please leave at Examiner. Reward. 3d-97-2204.

LOST— A PAIR OF GLASSES, IN case, between C.P.R. and Charlotte street, on George. Reward. Finder please leave at Examiner. 2d-97-2215.

LOST— A PAIR DARK TORTOISE shell glasses in case. Finder please leave at Examiner. Reward. 3d-99-2269.

LOST—AUTOMOBILE MARKER AND tail light, around city or Provincial highway. Leave at Examiner office. Reward. 3d-99-2265.

ARCHITECTS.

W. & WALTER R. L. BLACKWELL—Architects. Office, Bank of Commerce Building, corner of Hunter and Water Streets. Telephones, Office, 1300J; Residence, 1272.

BARRISTERS AND SOLICITORS

GORDON & O'BRIEN — Barristers, Solicitors, Notaries. Money to loan on easy terms. Special attention to Patents and Trade Marks Phone 219. G. N. Gordon, K.C., M.P. J. A. O'Brien.
Mr. Gordon will be in his office each Saturday, during the Session.

S. T. MEDD—Barrister, Solicitor, Notary. Office over the Dominion Bank, corner of George and Simcoe streets. Telephone No. 22. Private funds to loan at current rates upon easy terms.

PECK, KERR & McELDERRY, Barristers Solicitors and Notaries. Office, Water street, Peterboro. Money to loan at the lowest current rates of interest on easy terms of payment. E. A. Peck, F.D. Kerr, V. J. McElderry.

O'CONNELL & CORKERY, Barristers, Solicitors and Notaries. Money to loan at the lowest current rates of interest. Daniel O'Connell, John R. Corkery, Hunter street, two doors west of the Post Office.

DUMBLE & JOHNSTON—Barristers, Solicitors, etc. Office, over the Toronto Savings and Loan Company, George Street. D. W. Dumble, K.C., W. Johnson.

A. E. DIXON—Barrister, Solicitor, etc. Office, Hunter and George streets. Entrance next to Madill's drug store.

HALL & HALL—Barristers, Solicitors and Notaries Public, Hunter street Peterborough next to St. John's Church. Money to loan at the lowest rates of interest. E. H. D. Hall. Basil D. Hall.

MOORE & WEARING—Barristers and Solicitors, 403 Water street, opposite the Post Office. Money to loan at the lowest current rates of interest. Jos. Wearing, M.A.

R. R. HALL—Barrister, Solicitor, etc. Peterboro, Ont. Office, corner of Hunter and Water streets, over the Canadian Bank of Commerce. Trust Funds to loan on easy terms of payment.

JAMES FORDYCE STRICKLAND—Barrister, Solicitor, Notary Public. Money to loan. 375 Water street, Peterboro. Phone 191.

WILFRID F. HUYCKE, Barrister, Solicitor, Notary Public. 395 Water street. Telephone 239.

MEDICAL.

DR. BUCHANAN, F.R.C.S. Edinburgh; M.R.C.S., Eng.; L.R.C.P., London. Eye, Ear, Nose and Throat Specialist. Hours, 9-11, 2-4 p.m., and 7-8 p.m 'Phone 519. Office, corner Water and Murray streets.

DR. C. C. CRAGG—Eye, Ear, Nose and Throat Specialist. Office 295 Charlotte street, formerly occupied by Dr. Neal. Hours—9-11 a.m., 2-4 p.m., 7-8.30 p.m. Telephone: House 980J, Office 2185.

NOTICE.
DR. C. B. WAITE, M.D., C.M.—Post Graduate London, Eng., 300 Charlotte street. Office hours: 9 to 11 a.m., 2 to 4 p.m., 7 to 8 p.m. 'Phone 244.

MONEY TO LOAN.

We have funds to loan on Real Estate Security at the lowest rates. GORDON & O'BRIEN, Phone 219.

OSTEOPATHY.

DR. WILL A. SETTLE—Osteopathic Physician. Office in Crown Apartments, 124 Hunter street. Corner Water and Hunter streets. 'Phone 649. Office Hours, 9 to 11 a.m., 2 to 5 p.m. and 7 to 9 p.m.

DR. MARY E. DAVIDSON, Osteopathic Physician, 308 Charlotte street, Peterborough. 'phone 1016W. Hours, 10 a.m.-12m; 2 p.m.-5 p.m.

INSURANCE.

FRANK A. BLACK—209 Barrie Bldg., Peterborough, Ont., representing Manufacturers' Life Ins. Co. 'Phone 808. Residence 2230.

Advertise in the Examiner

LIVE STOCK FOR SALE

FOR SALE—A GENERAL PURPOSE horse. Apply 27 Dumble avenue. 3d-97-2197.

FOR SALE—1 MILCH COW, PART Jersey, 1 Jersey heifer, 1 year old; 1 dozen hens; also Ford touring car, slightly used. Apply Examiner for address. 3d-98-2225.

FOR SALE— ONE GENERAL PURpose horse, one set team harness. Sell reasonable. Apply 388 Mark street. 3d-99-2274.

FOR SALE — A HOLSTEIN COW, good milker. Also young pigs. H. Emery, half mile east of Lift-Lock. 3d-97-2205.

FOR SALE — JERSEY COW AND light Democrat. Apply Fred Austin, head of Dixon Lane. 3d-99-2253.

FOR SALE— A1 BAY MARE, 7 years old, 1,400 lbs. 'Phone 1903, 18 McGill street. 3d-99-2277.

FOR SALE— COW, DUE IN APRIL. Apply H. Bradburn, east of Curtis' brick yard. 3d-99-2254.

FOR SALE—1 TEAM HORSES, GENeral purpose. Apply Examiner for address. 3d-99-2272.

FOR SALE — A DRIVING HORSE, weighs 1,150, aged 9 years. Quiet in every way. Apply Examiner for address. 3d-21-23-25-2176.

FOR SALE — 1 DRIVING HORSE, quiet and sound, to be sold on the market on Saturday; also one 5-horse power sawing machine, complete. 3d-99-2263.

FOR SALE — 1 BLACK MARE, 5 years, 1 brown, 4 years, 1 black mare 7 years, 1 bay horse 6 years. 'Phone 858, 508 Elm street. 3d-97-2192.

FOR SALE—ONE YOUNG HORSE, 6 years old, one heavy horse, middle-aged, weight 1,400 1-2 pounds. Good worker. Guaranteed. Sell reasonable or change for a lighter one. On corner of Woodbine and Cameron avenue, East City. 3d-97-2200.

FOR RENT

A 3-ROOMED FLAT FOR RENT. Hardwood floors, etc. Apply Examiner. 3d-97-2181.

FOR RENT OR SALE—MODERN, 7-roomed house, choice locality. Immediate possession. 368 Brock street. 3d-99-2271.

FOR RENT— STORE NUMBER 311 George street. Apply 299 George street. 3d-98-2246.

TO RENT—10 ROOMED HOUSE, 96 Douro. 'Phone 141. Immediate possession. 3d-99-2247.

FOR RENT— MODERN, 3-ROOMED apartment, Central. 'Phone 1732F. 3d-99-2276.

TO RENT—ROOMS, UNFURNISHED, with all conveniences, 127 Smith street. 3d-99-2275.

TO RENT — 7-ROOMED BRICK house, all modern, and new furnace and good garden, to rent the first of May. Apply 168 Stewart. 2d-98-2250.

TO RENT — 10 ACRES OF LAND, close to city. Apply 496 Stewart. 3d-99-2255.

TO LET—PASTURE FOR ABOUT 15 head of cattle. Running creek. 'Phone 553J. 3d-99-2244.

TO LET—FURNISHED HOUSE FOR light housekeeping, 5 minutes' walk from post office. Cheap to the right party. Any party with small children need not apply. Apply 505 Aylmer street. 6d-102-2266.

FOR RENT—4 LARGE ROOMS, AND garden. 273 McDonnel. 3d-97-2168.

TO RENT — MODERN, 6-ROOMED house, north. 'Phone 1693M. 3d-98-2231.

TO RENT — SMALL, HEATED APartment, Central. 'Phone 1232J. 6d-101-2242.

TO RENT—MODERN FIVE-ROOMED apartment, furnished completely, Central. Apply Examiner for address. 3d-98-2209.

FOR RENT — FRONT SUITE MELdrum Apts., Water street. 5 rooms, bath. Heated. W. J. Hopwood, 366 Water street. 3d-98-2212.

FOR RENT— COMFORTABLE FURnished bedroom and sitting room. Central. Apply Examiner for address. 3d-98-2220.

TO LET—FURNISHED ROOMS, CENtral. Apply Examiner for address. 3d-98-2241.

TO RENT— A SMALL, DETACHED house, 2 bedrooms, bath and toilet above kitchen and sitting room, with basement below. Rent $20. Hunter streedt east. 'Phone 821J. 3d-98-1635.

TO LET—FINE, MODERN APARTments, furnished or unfurnished, small or large. 'Phone 348. R. C. Braund. 6d-101-1636.

TO RENT— HOUSE, PARTLY FURnished. Apply 349 Dublin; call between 6 and 7. 3d-97-2158.

TO RENT—FURNISHED BEDROOM, central. With or without board. 'Phone 2099J. 3d-97-2193.

TO RENT—HOUSE, MODERN, AT 281 Park. Aply 219 Park. 'Phone 1798. 6d-98-2138.

FOR RENT—HEATED OFFICE ON George street. Apply 437 George street. dtf.

FOR RENT—APARTMENT C, NOVA Scotia Apartments. Heated with hot water, and modern in every respect. Apply 437 George street. dtf.

FOR RENT—HEATED APARTMENT. Grand Central Building. Immediate possession. Apply 437 George street. dtf.

TO RENT — PART OF DUPLEX house, ground floor. Conveniences. Reasonable. Also garage. Apply 183 Antrim. 3d-97-2184.

HOUSE TO RENT—SEVEN-ROOMED house, with all conveniences, in central locality. Possession May 1st. Apply 386 Stewart street. 26d-106-1692.

TO RENT— NO. 173½ SIMCOE ST. Suitable for store or office. Immediate possession. Apply 437 George street. dtf.

FOR SALE

DRY HEMLOCK SLABS, CUT 12 inches, per load, $5.00; hardwood, per cord, $12.00; mixed wood, per cord, $8.00. Cutting extra. A. Thompson, 'phone 2290W. 3d-98-2239.

FOR SALE—A POINTER PUNT. APply 77 1-2 Smith street. 3d-97-2190.

FOR SALE—GOOD STAND FOR ICE cream or any other business. Apply 318 Charlotte street. 3d-97-2180.

FOR SALE—2 PIANOS. 184 PERRY street. 3d-97-2206.

FOR SALE—WHITE WICKER, REversible gear. Apply 92 McDonnel street. 3d-99-2252.

FOR SALE—SMALL CORNER GROcery, with dwelling. South-west part of city. Stock is light. Terms good. 'Phone 273J. 5d-102-2268.

PRIVATE SALE OF HOUSEHOLD furniture. Apply any time during the day at 30 Lafayette avenue. 3d-99-2270.

FOR SALE—GAS STOVE, 4 BURNers and oven, 8 dollars, and single hospital bed, with new linen mattress, 8 dollars. 586 Waterford street. 2d-98-2264.

FOR SALE—COOK STOVE, ALMOST new, with reservoir. Burns coal or wood; sideboard, kitchen cupboard, rocking chair, curtain stretchers, blackboard. 257 Wolfe street. 3d-99-2243.

FOR SALE — 1 MOFFAT RANGE, coal or wood, in good condition; also 1 white wash stand. Aply 543 Bethune street, or 'phone 1793. 3d-99-2256.

FOR SALE—GENT'S WHEEL, GOOD condition, $15, or offer. Must sell. Owner leaving city. 347 George street south. 3d-99-2258.

FOR SALE —A SMALL, UPRIGHT piano. Apply 344 Simcoe street. 3d-23-25-26-2273.

FOR SALE—1 McLAUGHLIN BUGGY, also one heavy waggon. 'Phone 1626W, or 417 Rogers street. 3d-99-1599.

FOR SALE—RED CLOVER. GOVernment standard No. 1, 1923 seed, $14.00 per bushel. Bags and freight included. George Fairbairn, R. R. No. 1, Lakefield. 7d-8-9-10-11-12-16-23—3w-10-17-24.

FOR SALE—2 LIVING ROOM RUGS, size of both 10 ft. 8 in. x 8 ft. 8 in. In good condition. Cheap. Apply 260 Rogers street. 3d-98-2240.

PRIVATE SALE OF HOUSEHOLD furniture. Apply mornings and evenings to 343 St. Joseph street. 3d-97-2173.

FOR SALE—COOK STOVE, 1 FIRST prize Rhode Island White rooster and 4 pullets. 314 Mark street. 3d-98-2237.

FOR SALE—WALL PAPER, CHEAP, with border. Each second roll, clearing out lines 1c. a roll. R. C. Braund. 6d-101-1637.

FOR SALE—MISSES' BLACK SERGE suit, small size. Apply Examiner for address. 3d-98-2229.

FOR SALE—A FOUR BURNER GAS stove. Apply Examiner for address. 3d-98-2235.

FOR SALE —LADY'S MASSEY BIcycle. Nearly new. Apply 493 George street south. 3d-97-2194.

FOR SALE—GROCERY AND FRUIT store, in good location. Good business. Apply at Examiner office. 3d-98-2222.

FOR SALE—GOOD CLAY LOAM TOP soil, delivered anywhere in the city, two dollars and seventy-five cents for 1½ yards. 'Phone 531F. 3d-98-2226.

FOR SALE —BICYCLE, IN DANDY running order. Good tires, with carrier, stand, new fast pump. Cheap. 'Phone 1130W. 3d-98-2214.

FOR SALE— ONE "NEW PROCESS" coal oil stove, three-burner, with oven. Apply 336 Downie street. 3d-98-2208.

FOR SALE— ONE WILTON RUG, 9 ft. x 8 ft., and 2 Axminster rugs, 9 ft. x 6 ft. 6 in. and 8 ft. 11 in. x 12 ft.; 2 mahogany chairs and table, 1 bed and 1 dome. Call mornings and afternoons. Apply 406 Walton street. 3d-97-1612.

FOR SALE— 1 WALNUT BEDROOM suite, oak bedroom suite, toilet sets, tables, chairs and couch, carpet, linoleum and other articles. Apply afternoon, 349 Reid. 3d-97-2179.

FOR SALE—MIXED SLABS, 12 IN., $4.50 per half cord. Dry body hardwood, $7.00 per half cord. Kindling, $3.00 per load. 'Phone 393. J. F. Gray. 6d-99-2164.

FOR SALE— DRESSERS, IRON beds, buffet, china cabinet combined, table and chairs, sideboard, kitchen furniture, parlor tables, rockers, Morris chair, hall rack, card table, mantel clock and other articles. Apply 59 Aylmer, near Perry. 3d-97-2189.

FOR SALE—A NUMBER OF CASES and bottles suitable for making home brew, wine or catsup. Bottles are half pint. 1 case and 24 bottles for crown tap at 75c. Apply Geo. Hillier, 218 Park street or 'phone 1484J. 3d-97-2201.

FOR SALE — MEN'S AND GIRLS' clothing. Examiner for address. 3d-97-2191.

GENTS' WHEEL FOR SALE, $15. Good condition. Apply Examiner. 3d-97-2187.

WOOD FOR SALE.

OUR LARGE STOCK OF DRY WOOD has to be sold at sacrifice prices to make room for this summer's cut. 12 inch hemlock slabs, $6.50 per large team load, $4.50 per smaller load; 12 inch cedar, $4.50 per large team load; 12 inch body hardwood, $9.50 per team load. Purdy Sawmill. 'Phone 650 days, 1932W. nights. 6d-98-2136.

FOR SALE—LADY'S SPRING COAT, slightly worn. Size 36. Apply 283 Stewart street.

WHIPPING CREAM FOR SALE— 'Phone 969r23. 6d-101-2224.

FOR SALE

FOR SALE —BICYCLE, PARLOR suite, dresser, bed, hall tree, kitchen table, chairs, fruit gems. Apply 108 Gladstone avenue. 3d-21-23-25-2203.

FOR SALE—ONE TEAM DEMOCRAT, also one horse waggon, in first-class condition. Apply 48 Lansdowne. 1d-97-2162.

FOR SALE— POLISHED OAK DINing room suite, slightly used. Apply Examiner for address. 3d-79-2279.

FOR SALE — GROCERY STORE, IN good locality. Apply Examiner for address. 3d-98-2245.

FOUND

FOUND—IN EAST CITY, A SUM OF money. Owner can have same by proving property and paying for ad. Call at 630 George street. 3d-98-2233.

FOUND — IN A GEORGE STREET store, or Saturday morning last, a small sum of money. Owner please inquire at Examiner Office. 2d-98-2259.

BABY CARRIAGES, Etc.

FOR SALE— WICKER BABY CARriage. Reversible body. 'Phone 1948M. 3d-98-2216.

AUTOS FOR SALE

FOR SALE — SIX CYLINDER McLaughlin touring, newly overhauled. Consider smaller car in part exchange. Apply 224 Rubidge street. 6d-98-2131.

FOR SALE—FORD TON TRUCK, A1 condition, 1924 license. 'Phone 505. 6d-100-2183.

FOR SALE— OVERLAND TOURING, good running order, with all equipment. New spare tires. In splendid condition. Call at 289 Lake street. 3d-98-2238.

FOR SALE— FORD TOURING CAR. Apply Examiner for address. 3d-97-2175.

FOR SALE—CHEAP, FORD CAR, IN first-class condition. Olds four-cylinder. Works like new. Cord tires. 'Phone 46J. 3d-97-2231.

MOTOR SHOW SPECIALS AT THE Studebaker-Packard Showroom, 220 Charlotte street: Two McLaughlin Master Six, four-passenger coupes, like new; also McLaughlin touring and Overland touring. 5d-100-2228.

FOR SALE— OVERLAND TOURING car, five passenger, equipped with demountable rims, speedometer, extra tire and rim, electric light. Splendid running order, a wonderful bargain to get a good cheap car for cash or on terms. Apply A. H. Stratton, Review Office, 164 Hunter street, Peterborough. 12d-106-1624.

POULTRY AND EGGS

FOR SALE — SINGLE COMB ANcona hatching eggs, $1.50 per setting. Special price on incubator lots. 67 High street. 'Phone 536J.

FOR SALE — HEN HATCHED chicks, 15 Rocks, Beuties. 483 Albert. 3d-97-2188.

FOR SALE—12 WHITE LEGHORN pullets, Ferris egg strain. 4 Knox street, East City. 3d-99-2251.

FOR SALE—EGGS FOR HATCHING, White Wyandottes. Also two young cockerels. 529 Chamberlain street. 3d-97-2170.

HATCHING EGGS —O.A.C. BARRED Plymouth Rocks. Heavy laying strain. Also Irish Cobbler potatoes, grown from select New Brunswick seed. 'Phone 994, ring 3-2. 26d-102-1575.

WANTED.
LIVE POULTRY WANTED. SPECIAL price paid for fat stock till Friday. 'Phone 771, or apply A. Atkins, 520 Elm street, and we will call. 12d-100-1990.

FOR SALE—TOM BARRON'S WHITE Wyandottes and White Leghorns, world's best winter layers. My April pullets laid on Sept. 1st. Hatching eggs $2.00 per 15, $10.00 per 100. Baby chicks 25c. each. A. Brault, 180 Simcoe street. 'Phone 1853J. 12d-107-2230.

WANTED

WASHING WANTED—PRICES REAsonable. Clothes called for and delivered. Apply Examiner for address. 12d-101-2005.

WANTED TO RENT—A PIECE OF ground for garden, not over 20 to 30 minutes' walk from Charlotte and Stewart streets. Apply at Examiner for address. 3d-97-2174.

WANTED TO RENT—6 OR 7 ROOMed house, bungalow preferred. Must be modern. Apply Box 1632, Examiner. 6d-101-1632.

WANTED TO RENT — 6-ROOMED house, with 3-piece plumbing, near C.G.E. 'Phone 1834J. 3d-98-2218.

WANTED—CATTLE FOR PASTURE, "year olds"; none older than yearlings taken. J. Cassidy, Burleigh Falls. 12d-102-2w-18-2051.

WANTED — RAGS, BONES, OLD stoves, copper, brass, zinc, rubber, auto tires, wood ashes. Will send a man and clean your cellar or ash house, free of charge. Address Stevens, 364 Mark street, or 'phone 1389W. 26d--2066.

HELP WANTED—Male

MAKE MONEY AT HOME—$15 TO $60 paid weekly for your spare time writing showcards for us. No canvassing. We instruct and supply you with work. West-Angus Showcard Service, 89 Colborne Bldg., Toronto.

THAT GAME FROM CHINA

Though that isn't all. A man writes from Chicago to say that Mr. Collins put Princess Mary's birth in Queen Victoria's Jubilee Year, when it should have been in her Diamond Jubilee Year, ten years later.

But not all the correspondents point out our mistakes; one lady writes to say that we were apparently right when we said that the name of the Chinese game was probably furnished by Professor Hee Li. She sends a clipping from the "Boston Transcript" (a distand relative of The Postscript) in which Mrs. Prescott Warren refers to a "scholarly book" on the game written by Mr. Ly Yu Jung. The lady who writes us thinks Hee Li and Ly Yu is (or are) the same man. It does look that way. The "Transcript" paragraph goes on to say that Mr. Ly (the family name comes first in Chinese, doesn't it?) prefers the spelling Ma Chian, though Ma Chiang comes the nearest to the actual way it is pronounced in even the most cultivated Chinese circles. The form Ma (or Mah) Jong is the way it started here, and is about right after all, since the "ch" in Chiang is almost like "j," the "i" is hardly sounded at all and the "an" is broad, like "awn." The "Transcript" item doesn't say anything about the "g." But just this very minute we have a bright thought, to wit: Why not pronounce Ma Jong, Ma Jong? And since the "Companion" prints it Ma Jung, Ma Jung, Ma Jung?

This Chinese game, Ma Jung,
Whose fame is loudly sung,
Appears to rhyme with bung.
Yes, bung, and pung, among, and young.
(How easy to get nicely stung
In spelling this, our English tongue!)

The "Trasncript" says that the meaning of the name in Chinese is "sparrow." We think it would not be a bad notion to call is sparrow.

There is a game in the country which, if introduced into China, will no doubt cause similar confusion. They ought to write it Po-Ker, but will they? No; more likely Poo-Ker, or Poh-Quhr, or Pok-Yer, or Poor-Chiaur; and learned mandarins such as Hee Hi Brow, who writes The Postscript page for the Pekin Gazette (founded 3500 b.c.), will explain why it should really be written Po'-Cur, being derived from Poor-Cur, literally poor dog, corrupted in the Province of Koney-lland into hot dog.

Professor William J. Hussey, director of the University of Michigan observatory, at present in Africa, has found a location near Johannesburg for his new 27-inch telescope. The expedition to Africa marks the end of a 20-year search by Professor Hussey of the southern hemisphere to discover the best site for the telescope with which to carry on his work on double stars. He has picked out one of the battlefields of the Boer War.

HELP WANTED--Female

WANTED — A WOMAN TO DO housework, 2 or 3 days each week. Apply Examiner for address. 3d-97-1592.

WANTED — CAPABLE MAID FOR general housework, good wages. 813 Water street. 3d-99-2260.

WANTED — A MAID, GENERAL housework. Apply Examiner for address. 3d-97-1591.

WANTED—EXPERIENCED NURSEmaid to take care of two children. Apply 521 Hunter street W. 3d-97-2198.

TEAMING and CARTING

WANTED— CARTING AND TEAMing. 'Phone 979J. Jackson's Cartage. Excavating, gardens ploughed at reasonable prices. 513 Stewart street. 26d-105-1688.

WANTED— MOTOR CARTING, ALL kinds, long or short hauling. Beatty Bros. 'Phones 2169-991r3. 27d-1962.

NOTICE — CARTER & TENNYSON will take order for delivery, both light and heavy. Moving a specialty. 'Phone 505, day or night. We solicit your patronage. 6d-100-2182.

NOTICE

CARS WASHED AND PAINTED.—C. Rowe, Front street, Campbellford, at the old Mulhearn livery stand. 14d-105-2031.

FURNITURE RE-UPHOLSTERED, equal to new. Your choice of coverings. Apply Geo. Farrance, 210 Lake street, or 'phone 1986. 6d-97-2069.

F. BARRETT—CONTRACTOR AND builder, alterations and repairs—hardwood floors. 72 Benson avenue. Phone 1764J. 26d-712-554

NOTICE— CHIMNEYS BUILT AND repaired. 'Phone 1851W. 26d-115-2014.

NOTICE —CHIMNEYS AND FURNaces cleaned. Roofs repaired and painted. 'Phone 1851W. 26d-115-2013.

WINDOW CLEANING. J. A. Foster, 585 Patterson. 'Phone 1762J. Storms taken down. 24d-100-1821.

NOTICE--HENRY BROS., CARPENters and builders. Estimates given on new and repair work. Hardwood flooring a specialty. 'Phones 1024 or 2008W. 148 Murray street.

NOTICE OF REGISTRATION OF BY-LAWS.

Notice is hereby given that a By-law was passed by the Council of the City of Peterborough on the 7th day of April, 1924, providing for the issue of debentures to the amount of $25,460.00, for the purpose of paying for extensions and improvements made in the waterworks system of the City of Peterborough in the year 1923.

Notice is also given that a By-law passed by the Council of the City of Peterborough on the 7th day of April, 1924, providing for the issue of debentures to the amount of $12,000.00 to pay for extensions and improvements in the waterworks system of the City of Peterborough.

And that the said By-laws were registered in the registry office of the County of Peterborough on the 8th day of April, 1924.

Any motion to quash or set aside either of the said By-laws or any part of either of them must be made within three months after the first publication of this notice, and cannot be made thereafter.

Dated the 9th day of April, 1924.
S. R. ARMSTRONG, Clerk.
3d-9-16-23-1431.

TENDERS FOR TWO GARAGES.

Sealed tenders, marked "Tenders for Garages," will be received by S. R. Armstrong, Secretary Peterborough Utilities Commission, up to 11 o'clock a.m. Monday, April 28th.

Plans and Specifications may be seen at the Waterworks Superintendent's Office, 353 Hunter street. 3d-99-1647.

SITUATIONS VACANT

EXTRA MONEY. WRITE SHOW cards for us at home. No canvassing. Write, Kwik Showcard System, 65A Bond, Toronto, Canada. 13d-2-4-7-9-11-14-16-18-21-23-25-28-30-1301.

AGENTS WANTED

AGENTS WANTED.
MAN OR WOMAN TO TRAVEL AND appoint local representatives; yearly contract, guaranteeing $10.92, (being $21, weekly average) and expenses. Experience unnecessary. State age and general qualifications. Winston Co., Toronto. 8d-9-12-23-26-7-10-21-24-1302.

$225, SURE FOR 90 DAYS' WORK, distributing religious literature. Man or woman. May work spare time. No experience neecssary. Opportunity to earn $30. to $50. weekly. State age and church connection. Mr. Conrad, Spadina Building, Toronto. 10d-2-5-16-19-30-3-14-17-28-31-1303.

AGENT WANTED—YOUNG MAN TO sell Hoover cleaners. Permanent position. Good commission. Must be of good character and well recommended. See Mr. Lamont, Cressman Co., Ltd. 3d-99-2267.

FOR ADOPTION

FOR ADOPTION — BABY GIRL 5 months old. Very good baby. Apply Mrs. Adjt. Smith, 515 King street. 3d-97-2178.

BOARDERS WANTED

BOARDERS WANTED— ROOM AND board for business girl. Convenient to city. Apply Examiner for address. 3d-99-2227.

HOUSES, REAL ESTATE

FOR SALE—BUILDING LOT 50 x 150, on Benson avenue. Reasonable. Apply at Examiner. 3d-98-2234.

FOR SALE — A GOOD BUILDING lot. Apply 501 Elm street, or 'phone 1606J. 3d-98-2213.

JUST THINK, AND WITHOUT ONE dollar down. See these: 5-roomed brick, all modern, $3,000; 5-roomed frame, $1,550. Payments thirty dollars monthly and no more. Apply 344 King street. 3d-19-21-23-2143.

FOR SALE— SIX ROOMED, RED plaster house, 513 Murray street, west. House in first class condition. Cement cellar, with light, water and gas, suitable for washing. Frontage 61 feet 3 inches. Room to build another house. Good garden. Terms cash. A snap. 3d-99-2278.

FOR SALE—A FRAME HOUSE FOR quick sale. Apply 16 New Romaine street. 3d-98-2236.

FOR SALE—7 ROOM HOUSE, FULL plumbing, furnace, hardwood floors, mantel, sun room; about 1-2 acre lot. Hen house, garage; lot of fruit. Edge of city, township tax. Real home. See this. Apply 283 George street.

FOR SALE OR RENT— 6-ROOMED bungalow, hardwood floors, furnace, fireplace, 2-piece bath, electric lights, good well, garage, 1-2 acre ground, small fruits; also good poultry houses. In city; north end. 'Phone 1378M. 6d-101-2207.

FOR SALE— NEW HOUSE, WEST end. (Corner Hunter and Walton streets). Hot water heating, hardwood floors, built-in refrigerator, and modern in every respect. Easy terms of payment. Apply 437 George street. dtf.

FOR SALE — FINE 7-ROOMED brick house, stable, garage, 4 1-2 acres of land. Good orchard. Fine situation. Bargain for quick sale. Apply 252 George street. 6d-101-2233.

Supervisors Wanted

Wanted by the Peterborough Board of Education, an experienced Male Supervisor of Playgrounds, and Male and Female Assistant Supervisors. Applicants to state qualifications, age, experience, salary expected, and if qualified to teach swimming.

Duties to begin July 7th and continue for six weeks. Apply,
G. H. THOMPSON,
Secretary-Treasurer, Board of Education.
3d-97-1603.

FOR SALE

Brick, 7 Rooms, hot water heating, 3-piece bath, lights and gas, hardwood floors, attic finished, garage $3,600

Frame, 6 Rooms, 2-piece plumbing, very large garden, fairly central. This is a real bargain; easy terms $1,750

Frame Bungalow, 6 Rooms, 3-piece bath, furnace, lights, one acre ground $3,500

Brick, 7 Rooms, furnace, 3-piece bath, hardwood floors, fireplace, mantel, North $5,000

Brick Bungalow, 6 Rooms, barn and henhouse, 2 acres ground, set out in small fruit; a real home; 5 minutes' walk to the street cars. $5,500

M. STOREY
190 Charlotte street. Phone 1623J

WORK WANTED

WORK WANTED—BY AN EXPERIenced gardener. The care of lawns and all kinds of garden work. Apply P. Card, Box 2167, Examiner. 3d-97-2167.

BOARD WANTED

WANTED — BY BUSINESS GIRL, room and board, within five minutes' walk from post office. State terms. Aply Box 2186, Examiner. 3d-97-2186.

RAILWAY TIME TABLES

CANADIAN NATIONAL RAILWAY.

All Trains Daily Except Sunday.
(Corrected to date.)

No. 91—7.10 a.m., for Lindsay and Toronto.
No. 96—8.10 a.m. for Port Hope and Toronto.
No. 93—8.20 a.m., for Lindsay, Blackwater Junction, Orillia, Midland North Bay and Toronto.
No. 98—8.25 a.m., for Hastings, Campbellford, Belleville and points on the main line east.
No. 369—8.30 a.m., for Lakefield.
No. 92—12.02 p.m., for Lindsay, Port Hope, Toronto, Buffalo, making connections with the International Limited for London, Detroit, Chicago and Ottawa.
No. 100—12.15 p.m., for Hastings, Campbellford, Belleville and Ottawa.
No. 371—12.25 p.m., for Lakefield.
No. 95—5.34 p.m., for Lindsay, Orillia, Midland, North Bay and Toronto.
No. 99—8.19 p.m., for Lindsay.
No. 94—9.10 p.m., for Port Hope, Montreal and Boston. Carries sleeper for Montreal.

CANADIAN PACIFIC RAILWAY.

(Corrected to date.)

GOING EAST—
11.59 a.m.—Norwood, Havelock, Bonarlaw, Tweed, Perth, Smith's Falls, Kingston, Ottawa, Montreal and intermediate points daily. On Sunday this train proceed east only as far as Havelock.
8.20 p.m.—Indian River, Norwood, Havelock, Tweed. Daily except Sunday.
12.03 a.m.—Havelock, Tweed, Kingston, Perth, Smith's Falls, Montreal, St. John, Boston and New York. Daily except Saturday.
1.55 a.m.—Havelock, Tweed, Kingston, Perth, Smith's Falls, Ottawa.

GOING WEST—
5.16 a.m.—Myrtle, Toronto, Guelph, Goderich Hamilton, Galt, Woodstock, St. Thomas, London, Chatham, Detroit, Chicago and New York. Daily.
6.01 a.m.—Toronto (Yonge Street), Hamilton, Owen Sound, Teeswater and intermediate points Daily except Sunday.
7.35 a.m.—Toronto, Hamilton, Brantford, Buffalo, Rochester, Boston, New York, Galt, Woodstock, London, Chatham, Detroit and intermediate points between Peterboro and Toronto Daily except Sunday.
9.35 a.m.—Bethany, Lindsay, Orillia, Port McNicol and intermediate points. Daily except Sunday.
2.50 p.m.—Toronto, Hamilton, Brantford, Buffalo, New York, Galt, Woodstock, London, Windsor, Detroit, Chicago and intermediate points between Peterboro and Toronto. Daily.
6.50 p.m.—Lindsay, Toronto and intermediate points. Daily except Sunday.

$2,500 takes 7-roomed brick, toilet and sink. West side.
$4,300 Modern brick, new furnace, hardwood up and down.
$5,200 Central, modern brick. Hot water heat.
$3,500 Brick, half acre garden; country tax. Cheap.
$3,500 Modern brick, hardwood floor. Garage. Water heat.
$2,800 Part modern brick, south. $500.00 down.
$2,300 Central cottage, toilet and sink.
$30.00 per month, brick, large garden, stable. North.

Representing British and European, and Phoenix Insurance Co.'s.

H. J. McCANNON
140 Simcoe street.. Phones 46J-772.
Nugent Phone 1693M

FOR SALE OR EXCHANGE.

100 Acres of Good Farm Land — 5 Acres of orchard, fairly good buildings, 4 miles from Peterboro, plowing possession this fall. Price $5,500.00
Owner would exchange for a house in town, price $3,000.00.

Frame House — 5 Rooms, partly modern, large lot. Terms to suit purchaser. Price $1,750.00

Brick House—Situated in the North End, modern, and in good repair. Owner would exchange for a smaller house. Price ..$6,500.00

Cottage at Chemong, in a nice part of the Park, fireplace, sleeping porch, etc. Furnished complete. Price $2,000.00

For particulars and inspection, apply

J. T. O'Connell & Co.
136 HUNTER STREET, W.
Phones: Office 376. Residence 1359.

CHINA PAINTING

Mrs. Langley McCarthy Teaches Biscoffs' New and Beautiful Work in CHINA PAINTING

Telephone 790 When You Want Your
PIANO OR ORGAN TUNED
Player Pianos A Specialty.
All Work Guaranteed.
W. H. CUNNINGHAM,
560 Weller Street

WE wish to announce that we have again reduced the price of coal. Best grade

	PER TON
Anthracite at........	$16.00
Hillman Coal	13.75
Best Grade Coke........	13.75

Order next winter's supply.
Prompt service.
ALL COAL SCREENED
HILLMAN COAL CO.
AGENTS
Cooney & Jopling
Office: 239 Charlotte Street, Phone 360. tf

JUNK! JUNK!

Highest cash prices paid for all kinds of junk. Gather up all your old Rags, Rubbers, Paper, Iron and Metals, and 'phone us. We will call anywhere in the city
Coal Orders Taken Now.
A. LOW & CO.,
364 Simcoe Street.
'Phone 697. - - N. & Hol. 1027

It Pays to Advertise.

HILL, WEDDELL & HILLS
General Insurance Agency
ESTABLISHED 188?
Phone 14 124 Hunter Street West

DAVIS-THOMPSON COMPANY, LIMITED
Insurance and General Agency
433 GEORGE ST. PHONE 40

4% INTEREST, compounded Half-Yearly, Paid on Deposits

One Dollar opens an account. Special facilities afforded Depositors for the convenient transaction of their business, and accounts are subject to cheque withdrawal.

For Sums of $100 and upwards this Company's Debentures are issued in terms of one to five years.

Bearing INTEREST Half-Yearly at - - - **5%**

435-437 George Street
PETERBOROUGH

BURNBRAE TUG OF WAR TEAM'S HOLIDAY MATCH

Seymour Township's Men Will Wrest With Percy's Pullers — Boarder Fined But Receives Apology From Plaintiff.

CAMPBELLFORD, April 23. — Ontario sent a tug-of-war team to the World's Fair in Chicago in 1893 and won the championship of the universe. The home of the members of that team was in the famous township of West Zorra, in Oxford County, the loyal inhabitants of which are on record to preserve the integrity of their township as a British adjunct even though the remainder of the nation were taken over by the United States.

The championship won by West Zorra might have come to Seymour if the Burnbrae team had been organised as long ago as 1893, but as the record stands to-day the Burnbrae men are the recognised leaders in Western Ontario, never having met with a defeat. It is true that on one occasion they tied with their opponents, but that, it has always been claimed by their supporters, was because the rope broke.

That was a famous contest. The scene was a church social on the English Line, and Burnbrae's opponents were 10 sturdy farmers from that community, every man a giant in strength and inspired with an ambition to win the championship for his neighbourhood.

The rope was an inch and a half in diameter, the same as that used for the forks with which modern farmers unload their hay. Twice it broke and the issue was never decided. The Burnbrae men were in favour of securing another rope, but it seems that the English Liners wer satisfied with the havoc that had been wrought.

The Burnbrae team carried on under the auspices of the Sons of Scotland Society in Campbellford, to which every member belonged. Although the team was made up of men who reside in Burnbrae district it has always been regarded as a township institution, and as such is now expected to uphold the honour of Seymour in a tug-of-war with the Percy Twnship team at the celebration here on 23rd May, this event marking the revival of this form of sport which has been quiescent for some years. The Burnbrae men were, like so many conquerors, the victims of their own prowess. Like Alexander the Great, they had overcome their own world, and there were no fresh laurels to be won.

In the Percy team the Burnbrae men will meet worthy and distinguished opponents, for the former bested everything in sight at the virtue of that achievement entitled Roseneath Fair last fall, and are by to be regarded as the runners-up for the district championship.

About four years ago West Seymour farmers developed an athletic ambition and organised a team to endeavour to bring the championship to their side of the river. They tried once and failed. Facing the Burnbrae men on a public holiday in Campbellford they were dragged in a bunch over the line by the East-siders. Since that date there has been no tug-of-war contest in this town.

Personnel of Team.

The original Burnbrae team, which is catpained by J. A. Stewart, is still intact. A. G. Watson, one of the members, is the only one who has left the farm and he says that business life in Campbellford has had a tendency to sap the strength developed by life in the open.

Three of the most powerful and hefty men on the team are William Little and his two sons, their combined weight being over 600 pounds. The father is anchor man.

The other members are: Will Hume, one of the best all round players in the Campbellford baseball nine last year, Lindsay Watson, brother of Allan G., Bert Hay, Bert Third, Roy Walker and Victor Taylor. Malcolm Totten can always be depended upon to ably fill the breach caused by the absence of a regular member.

The McManaman Case.

Three weeks ago Charles McManaman, who came to this country last summer with the British harvesters, and who secured work here during the winter months, went to Lindsay to visit friends, during a lay-off in the factory in which he was employed. His landlady swore out a warrant for his arrest, charging him with non-payment of his board bill, and the young man was brought back by Chief Duncalfe.

At the police court trial the landlady swore that the defendant owed her $35. McManaman testified that he had no intention of shirking the debt, that he intended to return in a few days and that he had a return ticket from Lindsay. He was ordered to pay the bill, with costs, and was fined besides.

Mrs. McGrath, the landlady, has since signed the following statement:

"In giving evidence in the charge that was laid against you I was of the impression that you owed for board at the time, $35.00. On further thought and consultation with my sister, I think I was mistaken and that you did not owe that amount for board at the time I gave my evidence ,but did owe a small amount.

"I am very sorry that I had not consulted with my sister more before giving my evidence and if my having stated that you owed more than you really did has caused you an injury, I am very sorry, as I had no intention of doing you or any person an injury at the time.

"I hope you will accept this in the manner it is given as I did not intend to do any harm to you and I apologize to you if you have received any injury from the mistake I made."

At the time the defendant claimed that the amount of the bill was $4.60 and that he believed there was sufficient money due him at the place where he was employed to cover this indebtedness.

A LACROSSE TEAM FOR CAMPBELLFORD

Organization Completed Last Evening—Lots of Sport This Summer.

CAMPBELLFORD, April 23.— A junior lacrosse team was organized here last night when the following officers were elected:

Honorary president—Mayor A. J. Meyers.

Honorary vice-president — A. J. Stewart.

President—Dr. C .V. Bussey.

Vice-president—H. Lawrie.

Secretary—A. J. Wood.

Treasurer—Donald Robertson.

Manager—J. A. Kerr.

Executive—Charles R. Holmes, H. Cassidy, J. Nesbitt, Neil B. Dickson, C. Montgomery.

It is a certainty that Hastings, Havelock and Marmora will have teams in this group and Peterborough, Madoc and Tweed may also become members.

It was decided to do away with the guarantee system and to have each club pay its own expenses when playing away from home.

As a matter of economy the club is in favor of using home referees instead of sending to Toronto for these officials.

Application will be made at once for affiliation with the O.A.L.A.

At the outset of the season and until the club is on a sound financial footing, officers and players when away from home will each pay half of his own expenses.

The organization of this club means that Campbellford will have a lacrosse, football and baseball team in the field this year. It also means that at the big celebration on May 23rd, under the auspices of the Seymour Agricultural Society, besides baseball and football contests, there will be a game of lacrosse, the game that never fails to draw a crowd in Campbellford.

CAMPBELLFORD AND DISTRICT

Special Services in the Churches for Easter—Young People Meet.

CAMPBELLFORD, April 23.— The services at the Methodist church church on Sunday were well attended and a large choir of thirty-eight members were present morning and evening. The special music was enjoyed by all. In the morning there were two anthems and a solo by Mr. Collison and in the evening the choir sang three splendid anthems. There was also a quartette, "Love Divine", taken by Mrs. Richardson, Miss Hoover, Dr. Richardson and Mr. Lucy. Mr. Cowell, the organist and choir leader, played three beautiful voluntaries, Choral Song (Wesley) Vesper hymn fantasia by Dr. Turpin and Fifth Symphony by Tschaikowsky. Both the morning and evening sermons by the Pastor, Rev. W. Elliott were on Easter themes.

There was also special music in the Sunday School in the afternoon under the direction of Mr. Geo. W. Lucy.

The Ladies' Aid will have their annual meeting on Thursday at the home of Mrs. Chas. Davidson.

The Salvation Army have a special meeting in the Methodist Church on Friday night when Commissioner Sowton will visit the local corps and give an address. There will also be special music.

The members of the Orange Lodge will worship in the Methodist church next Sunday, April 27th at the evening service.

The Epworth League had their regular meeting on Monday night with the President in the chair. Mr. Howard Fairman 4th Vice-President had charge of the programme. There was a good attendnce for the rainy night. The following program was given: Instrumental Duet by Mr. W. Lowe, (cornet) and Mr. Harry Boyd (violin).

Piano Solo, Miss Ina Boyd.

Violin Solo, H. Boyd accompanied on the piano by Mrs. C. W. Turner.

A splendid topic was given by Mr. Skitch. On Monday, April 28th will be the Election of Officers in the League.

Committees were appointed to arrange for the play to be given on Thursday May 2nd in the Regent Theatre. The name of the play is "The Hero" and will be given by the young people of the Tabernacle Church of Belleville, under the direction of Miss Jessie Tuite of that city.

At The Regent

"A Doll's House" was the feature picture at the Regent Theatre last night with "The Pitfalls of a Big City" as the comedy offering.

For the last three nights of the weeks the bill will be "Pioneer Trails," and another episode of the Pathe serial "Speed". "Pioneer Trails' is a high class production but there will be no increase in prices.

NAME REVISION IN CURRICULUM

Getting Even With Home Work, Hon. G. Howard Ferguson Plans to Better Education in the Province.

TORONTO, April 23.—(Canadian Press).—A general revision of the Ontario Public School curriculum was announced last night by Hon. G. H. Ferguson, Premier of Ontario, who in his first address to the Ontario Educational Association as Minister of Education, stated that a greatly modified course of study would become operative with the beginning of the next school year. Addressing the general session of the O. E. A. convention, in Convocation Hall, the Premier declared that the time had come when he intended to make good a long standing threat "to get even with home work."

To carry out his purpose he proposed two fundamental changes in the public school curriculum now in use:

1—A readjustment which will make the course of study more flexible and allow individual communities to fashion their course or courses to meet their peculiar needs.

2—The relieving of overcrowding in the existing curriculum by the elimination from the compulsory class of a "lot of subjects which I think are not essential."

The Premier expressed the hope that the suggested changes would remove the disability under which he believed the rural schools of the Province were laboring. Under the curriculum now in use and because of the fact that teachers in ungraded rural schools were required to teach too many subjects, the country child was getting "not a training but a smattering of knowledge."

Plan Outlined.

In order to reach that flexibility which was one of the objects of revision, he proposed that there be established a minimum requirement of work in courses of a practical type. Parallel to this would be a series of supplementary courses, any one of which could be brought into operation in individual schools or groups of schools, provided responsible authorities believed that the course of courses selected were adapted to the needs of their particular community. Mr. Ferguson did not give any details of the proposed changes but he indicated their direction by criticizing the teaching of complicated arithmetic in junior grades, complex parsing and analysis that is a nightmare to the child, separate text books for reading and literature, the separate teaching of spelling and composition and separate teaching of hygiene and physical culture.

In concluding, the Premier intimated that he looked upon the revision as something of an experiment, and suggested that it was a step towards more democratic control of the public school. He asked educationists to whom he spoke to try out the new system for a year and then give him the benefit of their advice on the matter.

IN MILLBROOK AND DISTRICT

Many Holiday Visitors In Town — Miss E. C. Hawken Returns to Toronto.

MILLBROOK, April 23. — Mrs. (Dr.) Davey, of Bayonne, N.J., and her daughter, Miss Marjorie, who is in her second year at Syracuse University, were guests of Mrs. W. Archer over Good Friday. Mrs. Davey, who before her marriage was Miss Eva Peterson, a daughter of the late Mr. and Mrs. Richard Howell, spent her girlhood in Millbrook, and on her recent visit renewed acquaintance with many former friends. Mrs. and Miss Davey were guests of Dr. and Mrs. T. N. Greer, Peterboro, over Sunday, and will visit friends in Colborne, Toronto and other points before returning to their home in the States.

Miss Kathleen Sutton, assistant Principal of the Continuation School, is spending the Easter holiday with her sister in New York.

Mr. Bruce Dawson, of Warsaw, is holidaying at home until after the Easter vacation.

Mrs. J. Dawson, who has been in Peterboro for the past few months, has returned to her home, Marshal Street, her sister-in-law, Mrs. J. Perrin, of Peterboro, being with her for Easter.

Miss Gertrude Spence, of Markham, is holidaying at the home of her parents, Mr. and Mrs. J. Spence, Main Street.

Miss M. Money, of Stratford, formerly Principal of the Continuation School here, was the guest of the Misses Armour over the Easter holiday.

Miss M. Collins, of Oshawa, and her niece and nephew, Bernice and Bobby Dunford, are guests of Mr. and Mrs. F. Smith for the Easter holidays.

Misses Lottie and Margaret Luxon are home from their respective schools at Sutton West and Fournier for the Easter holidays.

Mr. Cecil Larmer, of Peterboro, was in town over the Easter week-end.

Mr. Charles Lord and his sister, Miss Mabel, of Beaverton, motored to Millbrook and spent the holiday with their parents, Mr. and Mrs. H. Lord.

Miss Alberta Russell was a visitor to Peterboro on Saturday.

Miss E. C. Hawken, missionary on furlough, who spoke in the Methodist Church on Sunday and again on Monday evening, was the guest of Mr. and Mrs. J. L. Bvam and of Mrs. H. Rea and Miss A. Hampton during her stay here. Miss Hawken spoke in George Street Church, Peterboro, on Tuesday evening, and will spend the last of the week with Miss May Mitchell in Oshawa, resuming her studies at the Methodist Training School, Toronto, next Monday. Miss Hawken's furlough expires this summer, but she has not yet received her appointment to her new field of labor. The last six years she has spent at the Kolokreeka Home and Boarding School, Smoky Lake, Alberta.

Mr. S. Jones, of Newtonville, was the guest of Mr. and Mrs. J. Hatherly over the week-end.

Mr. A. Payne of Hamilton, spent the week-end with his parents, Mr. and Mrs. A. Payne.

Mrs. J. Spence and daughter, Miss Gertrude, were visitors to Peterboro on Saturday.

Mrs. J. A. Vance and daughters, Mary and Marjorie, who have been visiting her parents, Mr. and Mrs. J. M. Taggart, at Westport, have returned home.

Miss Gladys Gray of Janetville, is with her parents, Mr. and Mrs. W. Gray, for the holiday week.

Miss Mary Hatherly of Newtonville, is home with her parents, Mr. and Mrs. J. Hatherly, for the Easter holidays.

Miss Isabel Handley was a visitor to Peterboro on Saturday.

Miss Hazel Todd, principal of the Continuation School, has gone to her home in Kemptville for the Easter holidays.

Mr. and Mrs. G. Raymes, of Brighton, and Miss Gertrude Richards of Fenelon Falls, spent Easter as guests of Mr. and Mrs. E. E. Richards.

Mr. and Mrs. T. Douglas, and daughter, aMrie, were visitors in Peterborough on Saturday.

Mr. and Mrs. Harry Ball of Fallis Line, with their two daughters, Muriel and Ruth, were visitors to Peterboro on Saturday.

Mr. and Mrs. Arthur Winslow, of Guelph, were guests of Mrs. W. G. Russell over the Easter week-end.

Misses Kathleen and Jean Thorndyke of Toronto, are spending the Easter holidays with their parents, Mr. and Mrs. C. Thorndyke.

Miss Gladys Smith of Toronto, is with her parents, Mr. and Mrs. A. A. Smith, for the holiday week.

Miss Victoria Winslow of Montreal, is visiting her brother, Mr. L. H. Winslow, Ida, and other friends in Millbrook and Cavan, during the Easter holidays.

PETER SMITH WILL GET REMAND TODAY

Case Was Called in Police Court This Morning

TORONTO April 23 (Canadian Press). — When the case of the Hon. Peter Smith, former Provincial Treasurer, charged with conspiracy to defraud the Province out of certain moneys in connection with the sale of succession duty-free bonds, is called in the Police Court this morning, the Crown will ask for a remand for another week.

Eric Armour, K.C., County Crown Attorney, and his assistant, J. C. McRuer, had a conference yesterday afternoon at the Parliament Buildings with the Hon. W. H. Price, the Provincial Treasurer, in connection with the prosecution of the Hon. Peter Smith.

SMALL TOWN HAS NOTORIOUS NAME.

It Is a Place of Diluted Wine, Diluted Women and the Siren Song of the Poker Chips.

By JACK JUNGMEYER.

TIA JUANA, Mex., April 23. — This ugly little border town with the pretty name, pronounced Tesa Wana, where Americans come to jump the traces—

The town which, with Mexicali, was accounted so pernicious upon adjoining American communities that it provoked the recent 9 o'clock international line curfew, thus making it officially one of the most talked-of towns on the Continent—

The town, thriving by lure of forbidden fruit; run largely by Americans who for gaming privileges alone pay the Mexican Government a quarter million dollars a month; a place of diluted wine, diluted women and the siren song of chips, in a frowsy echo of Monte Carlo—

Of this Tesa Wana town the following is a kaleidoscopic impression:

Booze Comes High.

COMING: Along the boulevard named by some irate minister "The Highway to Hell," and by its pilgrims mockingly adopted, a steady caravan of autos, busses, trains, disgorging folk from every State at the little border shed.

PASSING IN: Newcomers edging officials a bit timidly; awaiting the onslaught of temptation; old-timers hastening to preferred rendezvous—to the race track and Sunset Inn, proffering rum, roulette and dinner dance; to Old Town, a huddle of blowsy shacks, half a mile across the little river, less pretentious.

OLD TOWN: Wooden, raw, false-fronted, its shacks belching panny music; whispering invitations from the percentage women to come have a drink; girt with long bars; stale with beer and the reek of a mixed race throng.

BOOZE: Hard drinks, with the old labels, at bootleg prices, occasionally genuine, 50 cents a shot. Beer, "fifteen cents," unless you drink it with the percentage women. Much more then.

Folks going in and out, sniffing booze, sniffing "hot dogs" and fried onions. And off one side a solitary Mexican traffic cop, in dusty khaki, musing above an open sewer ditch in the torn dirty street.

Lots of bars, but singularly little drinking.

Gambling Attracts 'Em.

"Women"—few of them in evidence. They were recently ordered off the streets by the Mexican Government, which has started at least a semblance of housecleaning here since the curfew.

Two houses, innocent enough to the eye, said to be protected dope dens. The thin nauseous whiff of opium. But no one going in and out.

But gambling—there's the real seduction of Tesa Wana. The three houses operated by a quartet of Americans, one at the race track, two at Old Town, swarm with patrons, men and women — white, brown, black. Plungers for high stakes at roulette, ecarte, klondyke, dice, the wheels; pikers shamefacedly feeding the petty slot machines.

Women Chief Patrons.

Women gamble hardest. Mostly middleaged or elderly women, shopping about the tables like bargain hunters. Here is one who hasn't budged from a chair in four hours. There's one they point out as a consistent winner, hundreds a day.

The young women, they laugh sometimes. They wager the dollars of their escorts.

Around this feverish nucleus of Old Town rambles the village. A fort, pink and white, such as you see in movie melodramas, with the noon-day guard-mount of nondescript soldiery and tasselated officers, the only authentic Mexican color in the scene.

Beside it the tiny frame church in which some screen folk have been married. Beyond it the jail. Farther on a ramshackle bullring, like a little country baseball stand, seldom used. Not a Mexican flag in the town.

Curfew's Never Late.

Back to the race track with its rococo stands, flanked by many low stables, set in a pleasant meadow. Gaudy jockeys flashing past like animated dice flung along the course.

A woman's shriek as a 50 to 1 shot wins. A capper's shriek? It provokes a stampede to the bookmakers' cubicles and the mutuel stands.

Dusk and dinner, wine and jazz, flirtation—and a warning gong.

Nearly 9 o'clock. A bustle at the line, where the curfew chain impends. Caught on this side, they soak you $8 for a bed.

Motors roar. Inspectors search cars for booze. Watch for tipsy drivers, making them walk a chalk-line if there's a doubt. Holding up the calvacade again two miles across the American border, scanning faces with flashlights, thus holding down the former high accident rate on "The Highway to Hell."

A waggish Mexican hairless dog stands by the chain barrier as it falls on the stroke of 9. He grins at the departing host. A sort of symbolical dog, he is. A trimmed dog. Trimmed good.

POLICE HUNTING FOR C. MATTHEWS

Provincial Officers Told to Bring Ex-Deputy Treasurer Back.

TORONTO, April 23 (Canadian Press). — A closely guarded secret was the reason for the trip made yesterday afternoon by Alfred Cuddy, Deputy Commissioner of the Ontario Police, and Inspector Boyd, of the Criminal Investigation Department, to the Bloor-Runnymede district, where the home of Charles A. Mathews, former Deputy-Provincial Treasurer, is located.

The officers were in the Provincial police car, and remained in the district some time, according to members of the city police who saw the Provinial officers.

Deputy Commissioner Cuddy has been charged by Hon. W. F. Nickle, Attorney-General, with the duty of securing the return to Toronto of the ex-Deputy Provincial Treasurer, and it is understood the visit to the north-west limit of the city yesterday was the first move.

PRESIDENT HARDING ELECTED A FREE MAN

WASHINGTON, April 23 (Canadian Press). — Harry M. Daugherty, in a statement issued here last night, declared that "President Harding was nominated and elected the freest man that ever stepped across the threshold of the White House."

The cheap sensational talk by the Partisan Committee and others in regard to the manner in which President Harding was nominated and elected, is false. There was no oil discussion at the convention or during the Harding campaign, he stated.

Genuine BAYER ASPIRIN

Say "Bayer" - Insist!

For Pain Headache
Neuralgia Rheumatism
Lumbago Colds

Safe — Accept only a Bayer package which contains proven directions

Handy "Bayer" boxes of 12 tablets
Also bottles of 24 and 100—Druggists

Aspirin is the trade mark (registered in Canada) of Bayer Manufacture of Monoaceticacidester of Salicylicacid

MAKING MAKE MONEY MONEY

Brief but Important Lessons in Finance, Markets, Stocks, Bonds and Investments.

Five one thousand dollar insurance policies are better for the average man than one five thousand dollar policy.

The man of average means wants to carry all of the life insurance that he can well afford to carry, for it serves as an excellent protection to his family, but the mistake if often made of carrying all of the insurance in one policy.

One thousand dollars is the unit of insurance in most companies, and five one thousand dollar policies will cost no more than one five thousand dollar policy. The advantage in holding several small policies is that the loss of employment of temporariy inability to work may make it impossible to continue the full amount of insurance, and in such case where the insurance is in several policies one policy can be cashed in, and the proceeds applied to the payment of premiums to keep the remaining policies paid up.

COLORED FELTS.

Colored felts for summer—and, of course, felt hats are worn the year around now—are frequently flower trimmed, the flowers being small and colorful.

KRAFT IN LOAVES
KRAFT IN TINS CHEESE

NOW that cheese is served at most every meal it is good to remember that Kraft Cheese comes in three varieties—Canadian, Pimento and Swiss—enabling one to vary the cheese menu. Many tempting ways to serve it as the main dish of the meal are suggested in our free Recipe Book. Write for one. Kraft-MacLaren Cheese Co. Limited, Montreal.

ALSO 5 VARIETIES IN TINS

B-923

THE EXAMINER BIBLE COUPON

Two distinct styles of this wonderful Book of Books have been adopted for this great newspaper Bible distribution. One is the far-famed Red Letter Bible (Christ's sayings printed in red for immediate identification), and the Black Print Bible for those who prefer that style.

Only Three Coupons and the Mere Nominal Cost of Manufacture and Distribution.

Clip this coupon and two others and present them to this paper with the sum set opposite either style, and come into possession of your Book of Books at once.

Style —Red Letter Bible, overlapping limp seal grain cover, red edges, round corners, gold lettering, large, clear print, three coupons and only $1.98

Style B—Black Print Bible, flush limp black seal grain cover, red edges, medium large type, strong and durable, three coupons and only.. 98c

Mail Orders: Send amount for Style A or Style B, with three of these coupons, and include 13 cents additional for postage and packing.

Every Reader Should Have a New Bible

First Lady:
I wonder how it is I can't get a shine on *my* shoes like these they show in the stores.

Second Lady:
Oh, there's no secret about that, my dear. They use "Nugget." I've always used it because I find it gives a brighter and more lasting shine than any other.

Made in Black, Tan, Toney Red and Dark Brown.

Also White Dressing (cake) and White Cleaner (liquid).

"NUGGET" Shoe Polish

283

Make it new again!

Don't tolerate shabby woodwork, tarnished furniture and wear-marked floors.

Renew their youth—give them color, life and beauty with

SUN VARNISH STAIN

The thing is simplicity itself. Just brush on Sun Varnish Stain in Mahogany, Oak or whatever shade you desire. You stain and varnish with a single stroke—and the old shabby surface will radiate a sparkling lustrous beauty.

Permanent beauty; remember—permanent practical brightness for every bit of furniture and woodwork.

We will be glad to explain to you personally how Sun Varnish Stain will renovate and beautify. We have a complete stock on hand and will advise you in the matter of color selection, quantity required and any other information you may desire.

MADE IN CANADA BY THE MAKERS OF THE FAMOUS "ELEPHANT" BRAND GENUINE WHITE LEAD

McClennan Hardware
Peterboro

The Evening Examiner

PHONES—Editorial 1601. Business Office, 1600. Private Branch Exchange to all Departments.

The Examiner is a member of the Audit Bureau of Circulation.

The Daily Examiner, published every lawful evening, by The Peterborough Examiner, Limited. Office, 419 George street. $6.00 per year, delivered in city; out-of-town subscribers, by mail, $4.50 a year.

The Weekly Examiner, published every Thursday. Subscription price $1.50 a year.

U. S. REPRESENTATIVES.

Special U. S. Representatives—W. H. Stockwell, 629 People's Gas Building, Chicago, Ill.

New York—Chas. F. Miller, 225 Fifth Avenue.

Advertising Rates on application.

R. M. GLOVER, Managing Director.

WEDNESDAY, APRIL 24, 1924.

THE MOTOR SHOW.

No citizen worthy of the name would willingly deprive a victim of tuberculosis of a chance to shake off that dread disease, rob a child of subnormal health of the blessing of weeks of treatment in a fresh-air camp or leave the community without the services of a district nurse.

And yet those who stay away from the Motor Show and therefore fail to help finance the activities of the Health Association are to some extent at least contributing to the results outlined in the opening paragraph.

Outside of a grant from the City Council, the association is dependent upon the proceeds of the Motor Show to take care of most of its expenditures.

A small surplus would be disastrous from every viewpoint, and the plain duty of the people of this community is to make sure that there will be an adequate sum left as the net result of the show.

The event itself is undoubtedly the biggest of its kind yet held, both from the viewpoint of exhibits, and also in its entertainment features.

Rotarians, Kiwanians, Daughters of the Empire and many other organizations are assisting in making the show a memorable success.

The issue is up to the people.

Their support is needed to crown the efforts of the committees, and the Examiner is confident that the citizens will rise to the occasion and give the Motor Show a record-breaking attendance.

THE SYMPHONY ORCHESTRA.

In its concert before the Rotary Club on Monday evening the Peterborough Symphony Orchestra demonstrated unmistakably that it has made rapid progress since its organization and that it will prove a worthy representative of local musical circles in the Ontario competition next week.

The expense of sending an orchestra of at least fifty pieces to Toronto for this contest is not light, and the financing of the expedition is not an easy task for the executive of the organization.

While no attempt will be made to organize a campaign for financial assistance, it is felt that there may be citizens sufficiently interested in music to be willing to aid the orchestra in its effort to bring Provincial honours to Peterborough, and the Examiner is informed that subscriptions from such citizens will be gratefully received by the orchestra.

Last year the Trinity Sunday School Orchestra, which forms the nucleus of the present organization, was successful in winning first place in its class.

The Symphony Orchestra, a bigger and more ambitious undertaking, will compete in three classes next week, and a good showing will do much to add to the laurels Peterborough has already won as a musical centre.

Anything that may be done thereto lighten the burden of financing the orchestra's trip to Toronto will be the means of helping to secure valuable publicity for this city.

RURAL EDUCATION.

Miss Agnes MacPhail's declaration that Ontario's existing educational system is educating rural children off the farms of the Province has enough in its to arrest attention.

It coincides with the views held by Ontario's Minister of Agriculture, Hon. J. S. Martin, who has on more than one occasion expressed the opinion that the Province needed a system of education in the rural schools that would impress upon the sons and daughters of farmers the fact that agriculture offered them every opportunity for success in life if intelligently and scientifically practised.

It remains to be seen how far Mr. Martin will be successful in "selling" that idea to his Leader, Premier Ferguson, who is holding the education portfolio.

Mr. Martin is this summer to investigate the system of rural education so successfully established in Denmark, and on his return from his explorations it is expected that he will have a constructive programme ready for the consideration of his colleagues.

Certain it is that there is something lacking in the present school system in rural Ontario.

It is not producing the results that are desired.

Rural pupils apparently are being, as Miss MacPhail puts it, "educated off the farm," and encouraged to look upon "white collar" jobs as the most desirable vocation in life.

The advantages of farming are not emphasized sufficiently to counteract the lure of other occupations, and the result is an exodus to the cities.

Perhaps the Minister of Agriculture will come back from Denmark with a system that will meet the needs of the situation.

That there is need of some change no one who has given the least thought to the matter will attempt to deny.

REFORMING THE SENATE.

That curiously-constituted body, the Canadian Council of Agriculture, has recently appeared before the Government of Canada to lay before that organization certain proposals designed for the betterment of conditions, political and economic, in the Dominion, says the Saskatoon Progressive. Among other things advocated was the reform of the Senate. The Council did not specify in what manner it desired to see the Senate reformed, but it suggested that a joint committee of both Houses of Parliament should investigate the present situation, hear evidence, and report. The delegation which went to Ottawa declared to the Government that in a democratic country where the people were supposed to rule, the Senate did not seem to fit in. The Senate is appointed, not elected: it is responsible to no one for its actions, and yet it has the supreme legislative authority in Canada. It amounts to this: a power beyond the control of the people can thwart the wishes of the people without consideration of the consequences. The Senate has existed long enough to be able to prove its worth if it has any. For half a century it has been looked upon as a refuge for politicians who had served their time in the House of Commons. When a man is appointed to the Senate he is generally considered to be politically dead and to have reaped a permanent reward for past party services. It might not be so bad to reward old party friends at the public expense if that is all there was to it. If the members of the Senate were really politically impotent and nothing was heard of them except on pay day, the people might tolerate them as the toleration of certain abuses seems part of our constitution. But the difficulty is that the old fellows will and do persist in taking part in the legislation of the country. They should be reformed, and in this case annihilation would appear to be the most satisfactory brand of reformation. It does not seem to us that a great deal could be gleaned from the evidence submitted before a joint committee. The members of the House of Commons are perfectly well aware of the powers and uses of the Senate; they are in possession of information as to the acts of the Senate; they should be in a position to come to a conclusion as to the value of the Senate. We do not see why the Senate should be asked to assist in its own reformation or abolition: some of the members might be biased in the matter. The people of Canada are content that the House of Commons should rule the country. The House of Commons, the regularly elected, representative, responsible body, should determine what they wish done with the Senate and then apply to the proper authorities to have their wishes carried into effect.

REQUISITES OF GROWTH.

Mr. Otto Kahn, who addressed the Empire Club of Toronto the other day, gave some very good advice to Canadians. He laid due stress on the necessity of developing the material resources of this country, but urged his hearers, at the same time, not to overlook the claims of the spirit—"the things of art, culture, beauty, faith, science." The practice of economy, by the individual and by the nation, was commended, as one of "the urgent needs of the day;" taxation was touched upon, and the need of keeping it down to the lowest limits consistent with the national welfare. Then came this suggestive passage: "Don't grudge success, or the reward of success, if gained by character and ability. The man of constructive capacity and enterprise is an asset to the community, and whatever may be the fruits of his activities for himself, much the greater benefit is bound to accrue to the community. The potentialities of Canada are immense. The realization rests with her people."

These are the words of an authority from the United States, a country which has abundantly realized its potentialities. The population of the United States today is over 110,000,000. Canada, with a larger territory, has less than 9,000,000. True, there are certain considerations of climate to account for this enormous disparity of numbers. But climate is not the whole explanation. To many people Canada, with its bracing winters and delightful summers, offers superior attractions to the States across the line. What, then, is the explanation? It must lie in the people themselves, the want of "constructive capacity and enterprise," perhaps, of which Mr. Kahn speaks. Not that this country does not produce constructive geniuses equal to those produced in the United States, nor that enterprise of an equally far-seeing and courageous character is lacking. What is often lacking, however, is the kind of encouragement that Mr. Kahn recognizes as essential. Men of big ideas and daring initiative take them to the United States, where they are appreciated and paid for, to the benefit of that country and the loss of our own.

People go where they can "sell" their ideas and receive adequate compensation for them. How are we to put an end to the leakage in our population? By just such means as Mr. Kahn suggests—by making it profitable for our native sons and daughters to stay in this country, and for others to come here. Canada, with all her bright future before her, in the springtime of her growth and abounding in resources, needing development and exploitation, the application of science to her special problems, more efficient methods of production and distribution—how great is the necessity for concentrating on this problem of retaining and providing for the men of vision and of action! Our schools and colleges pass them out into the world, and it becomes a question of bread and butter for them. Their patriotism is strong, their affection for their native land enduring; but who can blame them for seeking to do the best for themselves? It is time that Governments, Federal and Provincial, took note of this very serious migration southwards, determined the cause and applied the remedy. Canada, said a great statesman, is the land of the twentieth century. The century is already a quarter gone, and it can hardly be said that the progress is what it might have been. Faith, enterprise, brains and energy—these are the essential requirements for the fulfillment of Sir Wilfrid Laurier's prediction.—Hamilton Spectator.

EDITORIAL NOTES AND COMMENT.

Peterborough is expected to help the Motor Show to "step on the gas" for a flying start tonight.

The robins are doubtless beginning to think they came north too soon.

A cabled despatch says that butter is a strong feature of the Canadian exhibit at Wembley. The adjective was rather unfortunately chosen.

Premier MacDonald is an unusual kind of politician. He declares that he considers doing good work in office as more important than hanging on to power.

Belleville will send couriers out on foot to invite celebrities of the U. E. Loyalists' gathering, thus demonstrating the usual speed of the Bay of Quinte city.

There should not be a defaulter among the city's car-owners tonight. Let the automobile parade make history by a record-breaking turn-out.

It is announced that 3,000 emigrants are leaving the Clyde for Canada in the next fortnight. There will be a general hope that most of these new citizens are en route to the farms of Canada and not to industrial centres.

The whereabouts of Charles A. Mathews is as much a mystery as the date of the plebiscite on the Ontario Temperance Act.

IT PAYS TO ADVERTISE!

WISE AND OTHERWISE

MUSIC NOTES.

Get shipwrecked on a desert island where you can sing to keep your spirits up. Helps your voice. Eating Welsh rarebit will improve your Welsh singing.

GARDEN HINTS.

Buy seeds from a reliable dealer so you will not be disappointed until after they have come up.

TO STAY SINGLE.

An easy way to stay single is to stay broke. Spend all the money you make until safely through June.

BOOK NOTES.

Spring rains are not as slushy as summer fiction.

AUTO HELPS.

Examine the upholstering of a used car before buying. You may find a nickel among the hairpins back of the seat.

BROTHER TOM'S KITCHEN

Tough steak is made tender by placing it on the street car track.

HOME HELPS.

Put the wrong number on your house so collectors can't find it.

FASHIONS.

Scandals are all the rage in Washington just now.

MUSIC NOTES.

Whistling is almost as nice as singing and doesn't make you feel so foolish. To learn to whistle get a couple of dogs.

DIVORCE.

Put your old muddy shoes in the box with her new spring hat and she will give you a divorce.

AUTO HELPS.

Finding you have lost the key to your parked car is distressing. If you are a woman you can cry. But it is best to be a man. Then you can cuss. After cussing or crying connect the switch wires and ride home.

GARDEN HINTS.

Wear an old pair of trousers in case you fall over backwards when you see a seed really has come up.

TO STAY SINGLE.

Never shave before having a kissing date with her if you want to stay single through June.

WAR NEWS.

We got the spring cleaning habit from England, but England got her chewinug gum habit from us, so the score is about even.

BOOZE NEWS.

A drink of cheap bootleg tastes like a house on fire. So they tell us.

RADIO PROGRAMS

WEAF, NEW YORK—492.

7.40 p.m.—Michael Lamberti, 'cello; Edythe Lamberti, soprano.
7.50 p.m.—"Giving the Baby Chicks the Right Start in Life."
8.20 p.m.—United Sttaes Marine Band.
9.30-10.30 p.m.—Orchestra.

WHN, NEW YORK—360.

7.30-8 p.m.—Roseland Dance Orchestra.
8-8.30 p.m.—London Orchestra.
8.50-10.30 p.m.—Songs; orchestra.

WJZ, NEW YORK—455.

7 p.m.—Bedtime story.
7.30 p.m.—Cafe Boulevard Orchestra.
8 p.m.—Cafe Boulevard Orchestra.
8.45 p.m.—Musical program.
9.15 p.m.—St. George Society Dinner.
10.30 p.m.—Trocadero Orchestra.

WOR, NEWARK—405.

8.15 p.m.—Halen Stone, soprano.
9.45-10.15 p.m.—Cell Turrill, soprano; Herman Gelhausen, baritone.
10.15-11 p.m.—Manhattan Serenaders; Elite Orchestra.

WOO, PHILADELPHIA—509.

7.30 p.m.—Havana Casino Orchestra.
8.30 p.m.—Organ recital.
9 p.m.—Orchestra; vocal solos.
10.5 0p.m.—Ritz-Carlton Orchestra.

WDAR, PHILADELPHIA—395.

7.30 p.m.—Dream Daddy.
8 p.m.—Talk, 'William Shakespeare.'

WBZ, SPRINGFIELD, MASS.—337.

7.40 p.m.—Chamber music concert.
8.30 p.m.—Musical program.

WNAC, BOSTON, MASS.—278.

6.30 p.m.—Orchestra.

WGR, BUFFALO—319.

7.3. 0p.m.—News.
9 p.m.—Vocal and instrumental solos.
11 p.m.—Orchestra concert.

KDKA, PITTSBURGH—326.

7.30 p.m.—Address by Dr. Thomas Baker.
8 p.m.—Literary program.
8.30 p.m.—Special feature.

CKCH, OTTAWA—435.

8 p.m.—Vocal and instrumental solos. Address. Orchestra.

WCX, DETROIT—517.

8.00 p.m.—Musical program.

WHAS, LOUISVILLE—400.

8.30-10 p.m. — Musical program. Reading.

KYW, CHICAGO—536.

8-8.30 p.m.—De Babaray's Orchestra.
9-9.58 p.m.—Musical program.

WGN, CHICAGO—370.

8-9 p.m.—Address. Orchestra.
10-12 p.m.—Mixed quartette.

WMAQ, CHICAGO—448.

8.30 p.m.—Northwestern University lecture.
9.40 p.m.—La Salle Orchestra.
10.15 p.m.—Musical program.

WOC, DAVENPORT, IOWA—484.

7.30 p.m.—Sandman's visit.
9 p.m.—Musical program.

KSD, ST. LOUIS—546.

7.30 p.m.—Aberghi's Concert Ensemble.
10 p.m.—Musical program.

CATTLE, GRAIN AND PRODUCE

Peterboro--Toronto--Montreal--Winnipeg

RETAIL.

Fruit.

Bananas, 30-50c doz.; California oranges, 25-70c; grape fruit, 2 to 6 for 25c; lemons, 30-40c doz.; apples, 40-70c peck; Malaga grapes, 30c lb.; pineapples, 40-50c each; strawberries, 40c pint; cranberries, 20-25c qt.; dates, 13-20c lb.; Fard dates, 30c lb.; figs, 15-50c lb.

Vegetables.

Potatoes, 35c pk., $1.80 to $2.50 bag; beets, 60c pk.; new beets, 20c bunch; carrots, 50-60c pk.; new carrots, 10-15c bunch; turnips, 23-25c pk.; parsnips, 50-60c pk.; new parsnips 60c pk.; cooking onions, 3 lb. for 25c; Spanish onions, 3 lbs. for 25c; green onions, 5-10c bunch; new cabbage, 3 for 25c; cauliflower, 30-50c; artichokes, 25c each; leaf lettuce, 5c; Hamilton leaf lettuce, 15-20c; head lettuce, 15-25c; endive, 10-20c; celery, 10-25c; parsley, 5c; watercress, 5c; cucumbers, 50-60c each; tomatoes (imported) 30c lb.; Florida peppers, 10-15c each; radishes, 10c bunch; horseradish, 2 bunches 25c; spinach, 20c lb; mushrooms, $1.25 lb; rhubarb, 15c bunch; Lima beans, 2 lbs. 25c; dried beans, 10c lb; dried peas, 13c lb.

Nuts.

Walnuts, 25c-30c lb.; Brazil nuts, 25-30c lb.; chestnuts, 30-25c lb.; almonds, 25c lb.; shelled almonds, 40-80c lb.; cocoanuts, 10-15c each.

Dairy Products.

Butter Creamery — 35-37c lb.; dairy, 33-35c lb.; baking, 30c lb.; lard, 16-21c lb.; shortening, 15-20c lb.
Cheese—New, 25c lb; old, 40c lb.
Eggs—(Govrnment graded), fresh specials, 30c doz.; fresh extras, 28c; fresh firsts, 25c; fresh seconds, 23c doz.

Honey.

Comb, dark and light, 20-25c; amber, 5 and 10 lbs. 63c and $1.20; clover, 5 and 10 lbs., 69c and $1.35, buckwheat, 10 lbs. 95c.

Fish.

Salmon, red, 20-25c lb.; pink, 20c; salmon trout, 24c; salmon smacks, 35c; white fish, 20-22c; halibut, 35c; smelts, 15-35c; plaice, 2 lbs. 20c; haddies, 18-20c; boneless, 25c; fillets, 25c; kippered herring, 20c; salt herring, 45-75c doz; sea herring, 10c lb.; fresh herring, 3 lbs. 25c; fillet mackerel, 2 lbs. 35c; ciscoes, 25c lb.; boned cod, 20c lb.; oysters, $1.50 qt.

Meats.

Beef, 8-30c lb.; veal, 10-28c lamb, 15-30c; mutton, 10-25c lb.; pork, 15-35c.; bacon, 28-40c; sausage, 18-20c lb.; chicken, 28-30c lb.

Flour.

Flour, half bbl. $3.35-$4.25; pastry flour, 24 lb. bag, 75-90c.

WHOLESALE.

Grain.

Fall and Marquis wheat, $1-$1.10 bushel; oats, 44-55c; rye, 65-75c; barley, 65-70c; alsike, $4-$5; alfalfa, $13 bush.; buckwheat, 75c; peas, $1-$1.05; red clover, $5-$10; sweet clover, $5-$5.50.

Hay, Bran, Etc.

Hay, loose, $14-$15; baled, $17-$18; baled straw, $9-$12; bran $28-$30 ton; shorts, $33 ton.

Hogs.

Thick, smooth, cut, $7.75 cwt.; select graded, $8.50; dressed, (head-on), $12.50; (head off) $13.50.

Hides and Wool.

Hides: Cow, 6c lb.; horse, $2-$2.50 each; calf skins, 12c; sheep and lamb skins, $1-$1.75 each; shearlings, 20-25c each; Wool, 23c and 28c a lb.

TORONTO LIVESTOCK

TORONTO, April 22.—Choice medium weight butchers' steers are selling from $7.75 a cwt. up, good butchers are 7 cents or a little better, and good mediums 6¾ to 6¾ cents a pound. Few butchers of any account are to be had around or below 6 cents a pound.

One cow buyer stated that he was asked $6 a cwt. for cows, the equal of which he bought a month ago at $4.75. The top for choice heavy steers today was $8.75 a cwt., other good ones were $8.50. Best butchers' cows were around 6 cents a pound, and really good bulls 5¼ to 5½ cents. Trade in stockers and feeders was not too good, with only a few farmers in.

The late run of calves was heavy, and it was expected to make a total of 1,500 for the day. Seventy-five per cent. will be the dairy kind with a market of 6 to 8 cents a pound. These are being absorbed without any cut in price, as dead veal is finding some outlet in the States. For a few good calves, but not top-notchers, 11½ cents a pound was paid.

Lambs and sheep are unchanged. Spring lambs sold from $9 to $15 each, and any woolled 1923 lambs of quality are good for 16 cents a pound. Nice light butchers' sheep are selling at 8½ cents a pound.

Hogs made $7.50 a cwt. on Monday's market, and are easily holding the same price today.

Current Quotations.

Choice heavy ex steers	$8.50 8.75
Good heavy steers	7.75 8.00
Choice short keeps	7.75 7.25
Baby beeves	7.00 9.00
Choice handy weights	7.50 7.75
Good handy weights	6.75 7.25
Medium butchers	5.50 6.50
Common light butchers	5.50 6.00
Choice 900-1000 feeders	6.50 6.75
Fair good light feeders	5.25 5.75
Choice fat cows	5.75 6.50
Good butchers' cows	5.00 5.25
Medium cows	4.25 4.50
Common cows	3.25 4.00
Canners and cutters	1.50 2.50
Good to choice bulls	4.50 5.00
Good fair butcher bulls	4.00 4.25
Bologna bulls	2.75 3.25
Choice milchers and springers	85.00 100.00
Medium milkers and springers	50.00 65.00
Common	30.00 45.00
Choice lambs, ewes	15.00 16.00
do bucks	13.50 14.50
Common	10.00 11.00
Yearling sheep, choice	9.00 10.00
Good to choice sheep	8.00 9.00
Heavy sheep and bucks	4.50 5.50
Culls	3.00 4.00
Good to choice calves	11.00 ...
Medium calves	9.00 ...
Common calves	6.00 7.00
Hogs, fed and watered	8.00 ...
do f.o.b.	7.50 ...

EGG MARKETS.

OTTAWA, April 23 (Canadian Press). — Receipts are steadily increasing and prices are lower. Offerings in the East from the Prairie Provinces are quite heavy, and the movement into storage is increasing fast, which will likely steady the market.

Toronto market is firm. Country shippers are paying specials 28, extras 24, firsts 22, seconds 17 to 18. Jobbing specials 30, extras 28, firsts 26, seconds 23.

Montreal market is quieter, but sufficient demand to keep the prices steady. Specials 33, extras 30, firsts 27, seconds 25.

STERLING RATES.

MONTREAL, April 23 (Canadian Press). — Sterling exchange rates were quoted here yesterday:
Demand 4.4713
Cables 4.4750

QUEBEC BUTTER.

MONTREAL, April 23 (Canadian Press). — At the Quebec Agricultural Co-operative Society auction sale of butter here yesterday there were 350 packages of creamery butter offered, of which 100 packages No. 1 pasteurised creamery sold at 28 5-8 cents per pound, and 250 packages No. 2 creamery at 27 cents per pound.

CHICAGO GRAIN.

CHICAGO, April 23 (Canadian Press). — Wheat eased down in price yesterday, largely owing to the Washington reports which many traders took to mean ultimate defeat of the proposed legislation changing the present export system. There was an unsettled close for wheat at 1-8c to 3-8c to 3-4c net decline, May $1.03 1-2 and July $1.05 1-4 to $1.05 1-4 to 3-8c, with corn unchanged to 3-8c lower; oats varying from 3-8c drop to 1-8c advance, and provisions unchanged to a setback of 12 cents.

CHICAGO LIVE STOCK.

CHICAGO, April 23 (Canadian Press). — Cattle, receipts 10,000; beef steers steady to 15c lower; kind selling at $10.00 upward showing most decline; no choice steers here; best long yearlings, $11.00; bulk fed steers and yearlings, $8.25 to $10.75; few yearlings above $10.00; several loads of hay-fed Montanas, $8.25 to $9.00; mostly to feeder dealers; fleshy, well-bred about 1,150 pound steers, $10.10 on country account; she stock and bulls steady to weak; spots lower on latter class; vealers steady; bulk 105 to 115 pound calves to killers, $8.50 to $9.00; lighter kind $7.50 to $8.00, mostly.

Hogs, receipts 30,000; uneven, 5c to 10c lower; bulk desirable weighty butchers, $7.35 to $7.50; top, $7.50; bulk better 150 to 210 pound weight, $7.20 to $7.45; good and choice, 140 to 150 pound average largely $6.80 to $7.15; packing sows steady; bulk, $6.70 to $6.90; killing pigs slow, 15c to 25c lower; bulk good and choice 120 to 130 pound weight, $5.75 to $6.25; estimated holdover, 15,000.

Sheep, receipts 12,000; fat lambs steady to 25 lower; wooled kind showing most decline; fat sheep are mostly 50c lower; spots more; bulk good and choice fat wooled lambs, $15.75 to $16.25; top, $16.25; good weighty clipped lambs, $13.75; choice handyweight to $14.00; bulk spring lambs, $17.00 to $22.50; best handyweight fat ewes, $11.00; bulk desirable offerings, $10.00 to $10.75; clipped ewes mostly $9.00 to $9.50.

There are 271,319 public school buildings in the United States.

"There is no place like Home"

—and home comforts are few when travelling. But in Toronto, you can enjoy them all at the

Queen's Hotel
TORONTO

Opposite the New Union Station

There is a restful and home-like feeling the moment you enter its portals.

It is noted for comfort and refinement, combined with unexcelled cuisine.

American and European Plans.

MODERATE CHARGES

Write us for booklet and rates.

Henry Winnett, President

REMOVE BURDENS FROM TAXPAYERS

President Coolidge Would Favor Another Conference.

NEW YORK, April 22.—(Canadian Press).—President Coolidge announced in an address at annual luncheon here to-day, of Associated Press, that with firm establishment of settlement of German Reparations question he would favor steps looking toward calling of another world conference to consider further limitation of armaments and codification of international law.

Disclaiming any ability to announce a formula that would guarantee the peace of the world, the President declared there were, however, certain definite things which should be done to relieve the world "of much of burden of military armaments and diminish probability of military operations."

"The Washington Conference did great deal to restore harmony and goodwill among nations."

United States, President said, stands in position to take lead in such an additional move toward peace, because, "our position is such that we are trusted and our business institutions and government considered to be worthy of confidence."

He hailed work of reparations experts committees as unsurpassed in importance by anything that had transpired since armistice.

STOLEN PROPERTY WILL BE RETURNED TO OWNER

WASHINGTON, April 22.—(Canadian Press).—Canada and United States have made an effective new arrangement by which stolen property of residents of one country seized by the Custom authorities of other country may be returned to its legal owner, it was announced here today.

LABOR SWINGS FROM SOCIALISTIC SCHOOL

YORK, England, April 22.—(United Press). — The increasing swing of the Labor party from Socialism toward a more distinct Labor consciousness was emphasized by Premier MacDonald, in a speech before the Independent Labor Party convention here to-day.

"I have no objection to having our Government called a Socialist Government or our party being called the Socialist party, but, sentimentally, I do not like it," he said.

"There is a certain bookishness about Socialism, it is a theory, a very large mechanism, that is not enough for us.

"Labor calls us the Labor party and there you have the heart and spirit that associates you with the heart of the common people."

YOURS

Every reader who presents three of the Bible Coupons as explained in the daily announcements, will come into immediate possession of the greatest of all great pieces of literature, THE BIBLE—which is now being distributed by leading newspapers throughout the land. Choose either style, the large Red Letter volume, illustrated herein, or the less elaborately bound Style B.

Both Styles contain

Special Features

which include

HELPS
ESSAYS
STUDIES
REFERENCES

and a wealth of intensely interesting material never before published, by clipping

Get Yours To-Day

3 Coupons

Greatly reduced illustration of the large Red Letter volume—Style A—with Christ's sayings printed in red for instant identification.

Learn To Use Short Words

Short words are always strong words; they explode like bullets. Do you know that the average word in the Bible, including even the proper names, is composed of less than five letters? Leave out the proper names and the average word would not have even four letters.

"Examiner"

invites every reader to take advantage of this special offer.

STYLE B—
Medium large print. Three Coupons and only 98c

STYLE A—
Larger print, Red Letter Edition, as illustrated above. Three Coupons and only $1.98

Out-of-Town Readers

may remit as explained in the Bible Coupon printed elsewhere in this issue.

Really Clean and Sanitary

Woodwork, nickel, enamel, tile and linoleum all shine like new under the magic spell of Gold Dust. Easy to use. Cannot mar polished surfaces because it contains no grit of any kind.

Cleans—Disinfects
MADE IN CANADA

GOLD DUST

HARWOOD PLAYERS WITH ROSENEATH

Bates, Williams and Dunnett From Rice Lake Team Will Strengthen the Alnwick Lineup.

ROSENEATH, April 22.—The Roseneath Baseball Club met in the Union Bank on Saturday evening to reorganize for the coming season. Although the players were late in calling the meeting they were none the less enthusiastic, and are more determined than ever to have a good team this year. The officers for the year 1924 were appointed as follows:

Honorary President—Fred. Field.
Hon. Vice-President—Joseph Kelly.
President—Dr. A. G. Armstrong.
Vice-President—C. W. Varcoe.
Secretary-Treasurer—J. C. Moore.
Manager—Charles Down.
Ex. Com.—William Waldie, M. Davey, Charles Macklin.

Delegates to League Meeting—Dr. Armstrong, C. W. Varcoe, M. Davey.

It was decided to enter a team in the Northumberland County League. Last year's players are all available, and some new players are expected to be in the line-up—T. Bates, H. Williams, of last year's Harwood team, also Grenville Dunnett, Harwood's star left-hand pitcher, and others.

The team that defeats this team will be the winners of the Sam Clarke trophy cup.

It was thought advisable to have a junior team organized to keep the boys in shape, and also to prepare material for the senior team for another season, as there is plenty of young prospects available. C. W. Varcoe was appointed manager of this junior team.

The regular team went on record as being in favor of granting the cup to Warkworth for the season of 1923.

There was considerable discussion on the present umpiring system of the League, and it was finally decided that this team would advocate neutral umpires at the League meeting. The local diamond is fast rounding in shape, and the players expect to be out to practice soon.

FOR SMART AFFAIRS

The white crepe or satin bodice joined to a wrapped or draped skirt of black is frequently seen at smart functions.

WARM JARS.

When you make orange marmalade warm the jars before you put in the friut.

SLIPPERS.

A very ornate pair of slippers are of Paisley brocade with crossed silver straps.

"BRAIN STORM" OUTBURST MARKED FINAL HOUR OF THAW'S SANITY ENQUIRY

Nervous Reaction to Scathing Attack of Counsel For Evelyn Nesbit—Incoherent Shouting to Reporters at Press Table of Slayer of Stanford White—His Freedom In Hands of Jury—Thaw Was Released In 1916 and Returned to Asylum After Several Assaults.

THE JURY DECLARES HIM SANE

PHILADELPHIA, April 23 (Canadian Press). — Harry K. Thaw was declared sane last night by the jury that had been hearihg testimony to determine his mental condition.

The jury declared him fully capable of looking after his estate.

The jury deliberated seven hours, and the verdict was reached when some of those waiting in the Court Room had abandoned hope that an agreement would be arrived at.

William A. Gray, counsel for Evelyn Nesbitt, divorced wife of Thaw, said that a motion probably would be filed for the re-trial of the case.

Thaw was not in Court when the verdict was announced.

The case was given to the jury at 3.20 p.m., and at 5.55 p.m. Judge Monaghan ordered a recess until 8 p.m. Members of the jury were sent out under guard to their dinner.

Nervous Outburst.

The last hours of the trial were marked by a sudden outburst on the part of Thaw. At the noon recess of the Court, when incensed at the scathing attack of William A. Gray, counsel for Evelyn Nesbit, Thaw's divorced wife, Thaw rushed over to the press table, shouting a denial that he was "nervous" because of Gray's statements.

Mr. Gray previously had called attention of the jury to Thaw's "excitability" while in the court room.

"I was nervous because I was afraid I'd lose the jury," Thaw asserted, continuing to talk in rambling fashion about the "common law," and a "withdrawn juror," and "records of conversations between alienists and myself."

"What do you mean by a juror being withdrawn?" Thaw was asked.

"That's taken care of in common law," he replied excitedly. Few were able to understand his speech.

"Wait a minute; wait a minute," he cried. "My mother wants to talk to you, too. Don't go away."

Mother Impassive.

Mrs. Thaw, however, sat impassively, seemingly unaware of the purport of her son's remarks.

Former Judge John M. Patterson, chief counsel for Thaw, suddenly observing the situation, intervened with the admonition to the newspapermen to "let Mr. Thaw alone." He seemed nonplussed when it was explained to him that Thaw had volunteered information.

Trustees of the Thaw estate and for Russell Thaw, son of Evelyn Nesbit, both opposing his liberation, brought no lay witness and their expert witnesses have, under cross-examination, given Thaw's cause great help.

Just a Psychopath.

None of them could say that for six years Thaw has shown any sign of being a victim of any particular form of insanity. A psychopath is all that they could call him and a great many men and women are psychopaths —that is, persons with oddities, peculiarities, eccentricities.

It is anomalous, in view of the history of the asylum prisoner that should stand as it does. For Harry Thaw's mother, now backing him, laid the foundations for his present incarceration not only seven years ago, after the Gump episode and his flight from New York, but long before that when he was on trial for murder.

It was from her that Thaw's counsel obtained the fact that before Harry's birth she received a shock that unstrung her.

Death Broke Nerves.

She found her earlier baby smothered beside her when she awoke one morning. This little tragedy, it is said, left her so broken in nerves that when Harry arrived he was himself a like sufferer, an unusual child, born weak in health, over active in mind; sleepless as an infant; weak and infirm and nervous from the beginning"

The quotation is from the opening address of Martin W. Littleton, who saved Thaw from the chair with the help of Evelyn Nesbit, made at the beginning of the second murder trial, which resulted in the defendant being sent to Matteawan Asylum for the Criminal Insane.

William T. Jerome, who as District Attorney prosecuted Thaw, insists that Harry never was sane, is not now sane, and will likely never gain complete control of his mind.

Brain Fever Omitted.

None of this line of testimony as to Thaw's insanity has been put in evidence in this case, counsel opposing his application being content with the testimony of alienists.

The fact that Thaw had brain fever at three months has not been mentioned, nor that as a child he suffered jerkiness of his extremities and twitchings of the face which developed into St. Vitus' dance when he was seven.

From six to eight the boy was in care of Mrs. Belle M. Lawrence. Here is an entry in her diary, dug up from the dusty shelves of a newspaperman:

"This day Harry Thaw, a quiet, distant, wide-eyed boy, came into my school. He could not speak a word that I could understand or that any other person could understand, except, perhaps, his mother."

It took Mrs. Lawrence one and a half years to teach him to talk.

Suffered From Spasms.

During that time he was given to spasms and convulsions. She thought at first that these spasms came from anger, but found that they came from the fact that his whole nervous system would break down.

Large as he was (she could hardly lift him from the floor) she would pick him up and bathe his head and wrists.

The teacher may have passed away with her generation. She has not been summoned in this case, nor has her evidence been referred to. So to with a schoolmaster, Beck, of Titus, Pa.

In that school Thaw would lie on his face for days, paying no heed to anyone, crying out like a lost soul at times, seldom sleeping. He had to be sent back home.

Then the wealthy parents sent the boy to Wallace's School in Worcester, Ohio. Here, at sixteen to seventeen, he would sit abstracted seldom speaking, occasionally giving "a friendly grimace" to some other pupil.

Wallace wrote in his diary that the boy should be treated in some way for restoration to normality. Of course he failed to "make" a college and was not pressed to study.

Instead, off he went to Europe with as much money as he wanted, and Rome, Paris, Monte Carlo, London with their haunts sent him back to New York a wild man.

The careful presentation of all these things before the juries in the two murder cases and the eagerness with which the Thaw family backed them up to save Harry from the chair, is vividly recalled, for there could have been no other defense save insanity, as he had killed White without a chance as he sat in his chair at the opening performance of "Mam'selle Champagne," a girl show of the time.

Wanted Women Saved.

Witnesses testified that after Thaw had been locked up in the West Thirtieth street police station, immediately after the murder, he cried out wildly in the night for the police to stop the harming of women he imagined to be under punishment or degradation.

None of these things has been put in evidence in the present proceeding. Witnesses themselves are not necessary, for this is not a trial, but an inquiry. The records will show, as they have shown in the past, that from birth Harry Thaw was not normal.

The ever-lengthening stories of cruelty began even when Harry was a boy. It was testified that about the time of his adolescence he stripped a boy who was fishing with him and lashed him with a whip fashioned from a branch of a tree. These stories have never ceased.

INFANTS DELIGHT

TOILET SOAP
Puts the joy of life in little faces

Radiant features shine with sheer happiness in joy of living. The prettiest face shows a healthy skin—the open secret of wholesome soap.

All the family use it

MARMORA CHURCH EASTER EVENTS

Special Services At St. Paul's Anglican Church On Good Friday—Musical Festival On Sunday.

MARMORA, April 21.—A goodly congregation assembled for the evening service at St. Paul's on Good Friday. The Rector's discourse took the form of meditations upon the seven words from the Cross.

The anthem, "How long wilt Thou forget me, O Lord," was rendered by the choir, Mrs. F. S. Pearce taking the solo part.

The feature of Easter, as kept at St. Paul's, was of the brightest character. The sacred edifice was adorned with many lovely Easter lilies.

At 8 a.m. a celebration of Holy Communion attracted some twenty communicants. A second celebration, with sermon, followed at 11 a.m. The Rev. P. C. Watson based his sermon upon Revelations 1, 18.

The choir rendered the anthem, "Now is Christ risen," very effectively, Mrs. Percy Gray taking the solo part. At this service there was a large number of communicants.

In the afternoon a celebration of Holy Communion and an Easter service were held at Holy Trinity Church, North Marmora, the rector officiating.

At 7.30 p.m. a very attractive musical festival was held in St. Paul's. The combined choirs of Marmora and Deloro were assisted by the Deloro orchestra. The following programme was rendered:—

Prelude—"Marche Pontificale."
Hymn 168.
Anthem—"He hath done Wonders."
Solo, Mrs. F. S. Pearce, "The First Easter Morn."
Selection—"Quonium."
Solo, Miss C. M. Wilson, "Then Easter Day was Born."
Hymn 171.
Solo, Mrs. S. B. Wright, "Angels Roll the Rock Away."
Anthem—"Hosanna."
Hymn 172.
Selection—"Guardian Angel."
Offertory Sole—by Mrs. S. B. Wright.
Anthem—Kipling's "Recessional."
Benediction.
Postlude—Pilgrim's Song of Hope.

The collection from this service was devoted to the new rectory building fund.

A very successful sale of aprons, fancy work, and home-made cooking was held in the Council Chambers on Saturday afternoon by the ladies of St. Paul's Church. The cooking, especially, found a quick sale, and the apron table was almost sold out by the end of the afternoon.

Mr. and Mrs. Edward Cross, of Niagara Falls, N.Y., spent Easter at the former's home.

Mr. Frank Bertrand has been admitted to Deloro hospital through having contracted pneumonia.

Mr. and Mrs. Fred Mumby are visiting relatives in town over Easter.

Mr. Frank Fox, of Oshawa, is spending his holidays in town.

Miss Mary Oliver has returned from her school in Belleville for the holiday.

Mr. and Mrs. D. E. Bell and daughter, Lorraine, spent Easter in Brighton.

Rev. and Mrs. D. R. Clare and two sons, Wesley and Earl, spent the beginning of the week visiting friends in Corbyville and Belleville.

The Misses Nellie and Elsie Williams motored to Brockville Friday last.

Amongst those who motored to Belleville, Saturday evening, were Mr. Horace Leonard, Mr. Frank Grant, Miss Estella Peever, Mr. Roy Peever, Mr. Jack Grant, and Mr. Wilson Grant.

Miss Margaret McCoy and Miss Hilda Phillips are home for the Easter holidays.

Mrs. C. A. Bleeker left Monday morning to spend several days in Toronto attending the convention for school trustees.

Mr. B. Leonard spent the week-end at his home in Yarker.

A number of cases of mumps have been contracted in town during the last few days.

COL. WILLIAM MERRITT SUCCUMBED TO ILLNESS

ST. CATHARINES, April 22. — (Canadian Press). — Lieut.-Col. William Hamilton Merritt, M.D., aged 58, vice-president of the Imperial Bank of Canada, died at his home here to-day after an illness of several weeks, said to be due largely to his experiences overseas. Through the latter part of the war he was in charge of a section of the military hospital at Orpington, England.

Col. Merritt was a former alderman and Mayor of St. Catharines and was also a director of the Niagara Falls Suspension Bridge Company, Security Loan and Savings Company, Mercantile Trust Company and the National Life Assurance Company. He is survived by his widow, one son, Thomas, one daughter, Mrs. Merton Seymour, two sisters, Miss Catherine Welland Merritt and Mrs. Douglas Gordon, and two brothers, Captain John O. and J. Prescott Merritt, all of this city

OMEMEE PREPARES FOR GREAT SPORT SEASON

OMEMEE, April 23. — A meeting of the Omemee Athletic Association was held in the Council Chamber, with the president, H. Lamb, in the chair.

The secretary, S. J. Mackey, read the minutes of the last meeting, and also read the constitution of the association for the benefit of the new members.

Rev. A. J. Black, as convener of the Concert Committee, for the 24th of May, reported that a very attractive programme of plays, choruses, etc., was being arranged.

A committee of Rev. E. W. Rowland, E. H. Mitchell, and Cuthbert Mackey are to look after the baseball arrangements for Victoria Day, while S. Fisher, E. Marsh, and W. Brockley were appointed a Football Committee.

The association is to meet again in two weeks to make further arrangements for the big event next month.

DODD'S KIDNEY PILLS
FOR ALL KIDNEY DISEASES
RHEUMATISM BRIGHT'S DISEASE BACKACHE DIABETES
1087 THE PROPRIETORS

PADDED RETURNS

(Continued from page 1.)

es account was charged to the credit of the bank although there never was any interest paid.

Eugene Lafleur, K.C. asked if there had been separate audit made would the Minister of Finance have found out anything. Mr. Clarkson said that conditions far from satisfactory would have been found. Mr. Clarkson said that an auditor then would have found that the loans to the New Orleans railway were bad.

Worse Then Than Now

'As a matter of fact it seemed to be worse then than it is to-day" said Mr. Clarkson. He also thought that the loans to A. C. Frost would have been called into account by an auditor in 1916 although the actual investment might not have been questioned as there were several reports that the timber assets in British Columbia were more than sufficient to pay off the loan. About an account of the bank with W. G. Mitchell, the witness (Mr. Clarkson) gave the information that J. C. Mason owed Mitchell $235,000. due to Mason's speculation.

The chief commissioner, Hon. Justice McKeown pointed out to the counsel representing the depositors of the bank that if they were making any charge against the directors of the bank that these directors must be notified according to the conditions of the inquiries act under which he was operating. A. G. Browning one of the counsel for the depositors said they were not making any more charges against the directors than would appear from the evidence as it was brought out.

Pellatt Loans

Mr. Clarkson said that the affairs of the bank got worse from 1916 until the time of its collapse. Under examination Mr. Clarkson said that in the account with the Pellatt interests there might be $800,000 collected and if things did not turn out right only $200,000 would be collected for the Home Bank. The total amount of the loans advanced to the Pellatt interests was not given The range of returns to the dominion government were in error from year to year from $60,000 to $800,000. Evidence was also brought out showing that W. H. MacHaffie wrote the Minister of Finance in August 1918 protesting against the system employed in the bank.

REMEDY IS NEEDED FOR GLARE OF HEADLIGHTS

(By T. C. Kirby, Secretary-Treasurer of the Montreal Motorists' League).

The bane of automobilists at night is the glaring headlight. No motorist who drives after dark feels comfortable when he meets a string of automobiles coming towards him with dazzling headlights. True some of them, as they draw nearer, are found not to be so glaring. The beams of light seem gradually to penetrate the darkness directly in front of them and do not bother the driver approaching from the other direction. These lights will be found to be properly focused. But there are others. They shoot crossways of the road, up into trees or everywhere except on the road where they will do the most good.

United States auhtorities have taken the matter in hand and have approved certain lenses and devices that are construed so as to elimiuate glares, if they are properly focussed and adjusted. The main trouble is that the average owner purchases a car with an approved headlight device and then forgets all about it, believing that in so far as the device is listed as approved nothing more is necessary to be done. He forgets that the vibration is liable to cause the adjusting screws to become loose and thus change the focus. During a recent headlight testing campaign in Toronto eighty-five per cent. of the lights examined were improperly adjusted.

What is the remedy? How can it be applied when found? My opinion is that the remedy is entirely in the hands of the drivers themselves and that the trouble can be overcome by a systematic inspection of their lights. A few minutes' time spent in making slight adjustments will not only eliminate glare, but also give a better driving light. The question of how best to enforce the non-glaring law is a hard one to answer. Every driver is not qualified to pass judgment on whether or not certain lights are glaring. Neither are the majority of the police constables. What appear to one man to be dazzling headlights to another one are not. Thus it is evident that the enforcement of the law cannot be left indiscriminately to every officer who has police powers but rather to properly trained men. The Toronto headlight testing committee recommended in their report that certain garages or stations be designated in each city in the province as official testing stations where a competent man could be found to adjust headlights. It might be possible that a small charge would have to be made for the service to cover the operating cost.

I have no doubt that action will eventually have to be taken by either the motor vehicle department or the city police department whereby some reasonable system willb e devised for improving existing conditions.

ROYAL INSIGNIA ON THE SPEAKER'S CHAIR

WASHINGTON, April 23.—(Canadian Press).—The attention of the Canadian Government authorities has been drawn to the recent discovery of the royal insignia which adorned the Speaker's chair in the old Canadian Parliament Buildings at Ottawa. This insignia, containing the lion, unicorn, rose, shamrock, thistle and maple leaf, was rescued when the Parliament Buildings were burned. It was discovered recently at the ancient Fountain House in Doylestown, Bucks County, Pennsylvania, by D. W. Wilson, former member of the British House of Commons and President of the Association of Foreign Correspondents, New York. The proprietor of the Fountain House sold the insignia to Mr. Wilson, who, is making inquiries to ascertain whether the Canadian authorities would like to regain possession of it.

Inquiry has shown that the proprietor of the inn purchased the insignia from D. McAndrew, 252 Dorchester West, Montreal. Mr. Wilson has placed the insignia in his home at Spuyten Duyvil, New York.

SINKS AND DRAINS

Use a little of Gillett's Lye when the kitchen or bathroom drains are clogged. It works wonders! Use it also for cleaning and disinfecting Closet Bowls; for softening water, making soap, cleaning dirty floors and greasy utensils. It has over 500 different uses and a can should be kept handy in every home. Avoid costly and dangerous substitutes. Insist on the genuine

GILLETT'S
100% PURE FLAKE
LYE

MARMORA NEWS

MARMORA, April 22.—Mr. J. D. Norrie and family motored to Toronto on Sunday.

A number of young people from the village attended a dance in Hastings Monday evening.

Mr. Dan Shannon made a business trip to Tweed on Monday.

Mrs. Margaret Clement and sons, Stafford and Paul spent Easter with relatives in Tweed.

Mr. Frank Bertrand is seriously ill with pneumonia. His many friends, especially among the G.W.V.A. and the employees of the Deloro Smelting and Refining Company.

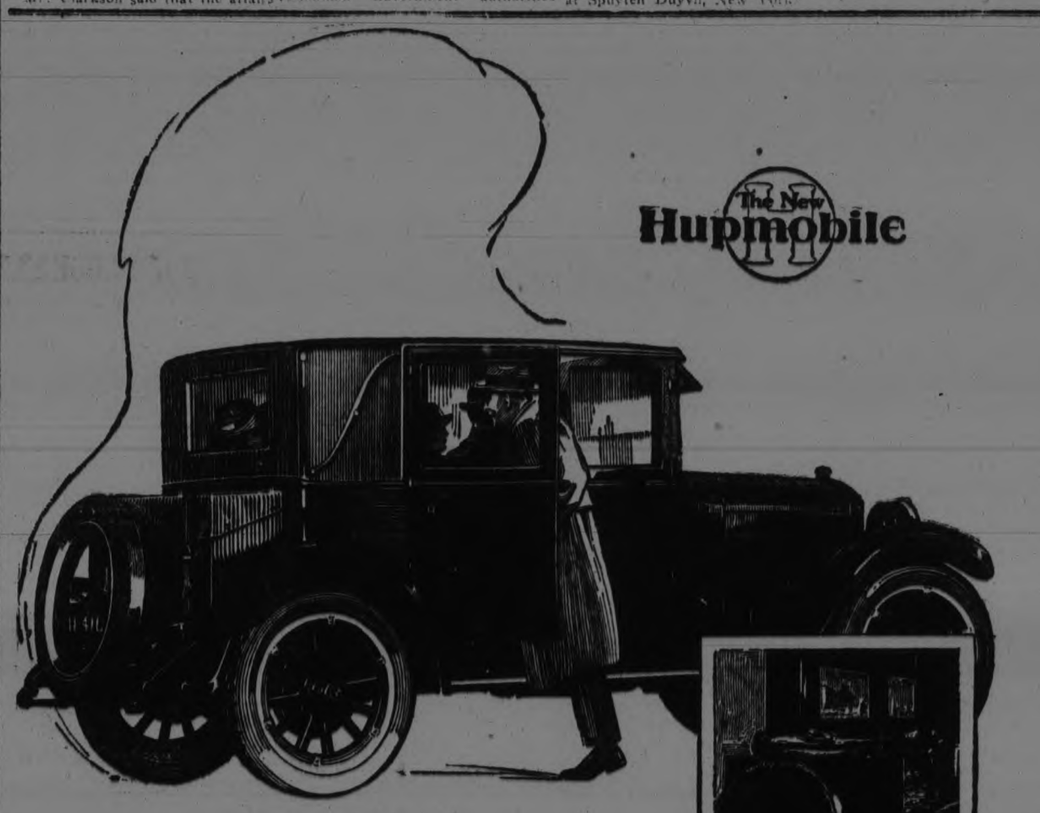

The New
Club Sedan

The First Car of Its Type with Plenty of Seating Room, Leg Room, and Knee Room for Five; and Plenty of Luggage Space

Surpassingly beautiful, this new Hupmobile Club Sedan; but its far-reaching superiorities are revealed only when you open the doors.

You will be delighted to see the generosity of the seating space for five, and the leg space, especially in the rear compartment.

You get into the rear, or leave it, through the rear door, without disturbing anyone else and without squeezing, crowding or tilting a seat.

You get into the front or leave it from either side—a fixed, restful seat the full width of the car.

The trunk at the rear is *big*. Under the straps you can carry tent and blanket rolls for a camping tour, golf clubs, and many things not of a size to go into a trunk.

Far from the least of the satisfaction this car will give would be the fact that it is a Hupmobile, rich in all the virtues of longer life, greater reliability and lower costs for which the Hupmobile is so noted.

See this latest advance in cars of this popular type.

HUPP MOTOR CAR CORPORATION
DETROIT, MICHIGAN
A. A. Emmett, District Sales Manager
SEE THE HUPMOBILES AT THE SHOW

MONTH-END SALE LEADERS FOR THURSDAY

FOR A ONE-DAY SALE ONLY, 300

Hemstitched Pillow Cases
25c each

40 INCHES WIDE

The thrifty housewife will note with satisfaction the exceptional value offered in these Hemstitched Pillow Cases, as they are made of fully bleached cotton of standard weight. They will give good service for everyday use. As the quantity is limited to 300 Slips and the price so extremely low, we advise you to purchase early in the morning.

Full Bleached Table Damask

54 INCHES WIDE—FOR A SPECIAL ONE-DAY SALE

49c per yard

As it is woven from fine cotton yarns, this Damask will undoubtedly give excellent service. Dainty floral and conventional designs add to its attractiveness, and the price for a One-Day Sale is exceptionally low.

RICHARD HALL & SON LIMITED

VERY EXCELLENT VALUE TOMORROW IN

Cotton Crochet Bedspreads,
$2.98 each

SIZE 76 x 88 INCHES

In featuring these Crochet Cotton Bedspreads we wish to emphasize that they are made from fine quality cotton yarns, bleached white, are hemmed ready for use and are large double bed size. When you examine these Spreads you will fully realize that at this price they are the best value obtainable. Attractive patterns in assorted conventional designs. Every thrifty housewife will at once recognize this money-savings opportunity for tomorrow.

OMEMEE SOCIETY HELD A MEETING

Repairs and Decorations for the Church--Easter Services.

OMEMEE, April 22.—The regular monthly meeting of the Ladies Aid of the Methodist Church was held in the Sunday School room—the president, Mrs. W. Henderson, presiding in her usual efficient manner. Following the opening exercises, a discussion was held regarding the decoration of the church, the ladies being most anxious to have the work done early. A committee was formed, and it was decided to call a meeting of the trustees board to have them attend to the repairing of one corner of the church before the redecoration should be attended to.

A motion made at the last meeting, to have a play on, June 3rd, was rescinded, and a new motion made to have a strawberry festival in June.

A flower committee of two ladies for each month was decided on, to start at once and see that flowers are placed in the church for each Sunday during the summer.

Mrs. Henderson then, in a neat little speech, thanked the ladies for the courtesy shown her during her term of office as president of the society, from which position she wished to resign.

Letters of resignation were also read from Mrs. Wm. Earle, who has been the most efficient treasurer during the past fifteen years, and also from Mrs. Widdis, as secretary. A motion quickly followed that the resignations of said officers be not accepted, which was unanimously carried with the following result:—

President—Mrs. Wm. Henderson.
First Vice-President—Mrs. Bushnell.
Second Vice-President—Mrs. Bradburn.
Third Vice-President—Mrs. Shields.
Treasurer—Mrs. Wm. Earle.
Secretary—Mrs. Widdis.
Flower Committee—Miss L. Parsons, Mrs. Bradburn.

During the year the Society raised $473.22, and their expenses were $330.40.

Easter Services.

There was an exceptionally large attendance at all the churches in the village on Sunday. Special services and music were the order of the day. Early communion was observed in the Anglican Church, and later at the morning service of worship. The pastor, Rev. Mr. Weir, occupied the pulpit, and Mr. W. G. Stephenson contributed a vocal solo "My Task." The evening service was withdrawn.

Communion was administered by the pastor, Rev. J. A. Black, in the Presbyterian Church, to a large number of communicants at the morning service. The choir rendered a pretty anthem entitled "Awake, Thou that Sleepest." The evening service was appropriate to the day, and the choir rendered special music. A pretty bouquet of carnations and daffodils adorned the pulpit.

In the Methodist Church, the choir was assisted by a group of children, who delighted the congregation at each service by their melodious voices. Misses Vera and Mary Lowe rendered a pretty duet at the morning service, entitled "He Liveth," while Miss Lila Parsons contributed a vocal solo at the evening service. The pastor occupied the pulpit, and the Women's Missionary Society occupied the seats in the centre front pews, it being their annual thankoffering.

The flowers were beautiful—most of which were a gift from Lady Eaton, of Toronto. After the Sunday services, ten bouquets were sent to the sick and aged in the village, as well as a decoration being placed in the Emily Cemetery on the graves of the late Mr. and Mrs. J. MaCrea, Lady Eaton's parents.

FABLES ON HEALTH

KEEP MOUTH CLEAN.

Mr. Mann of Anytown had a habit of picking pencils up from his desk and putting them in his mouth.

His children did it, too.

If a pencil wasn't handy an eraser sufficed as well, and if it wasn't an eraser it was something else.

Such habits are bad. The prospects of picking up dirt and germs are good. Only food and drink, clean cups and spoons and a toothbrush should enter one's mouth, if contagion is to be guarded against.

Oral hygiene, or care of the mouth and the teeth, should be carefully studied.

First of all, the dentist should be advised of teeth conditions, and a careful cleaning at least twice a day is something that everyone should remember.

Chewing hard crusts and hard bread is good exercise for the teeth and gums, and helps to make them stronger. Eating of calcium food, particularly by children, also helps to build strong teeth. Spinach, buttermilk, string beans, asparagus, and carrots are among the calcium foods easily obtainable.

COBOURG AND DISTRICT

COBOURG, April 23.—The services in all of the local churches Sunday weer marked by music especially applicable to Easter Day. At the Methodist Church where Rev. R. F. Stillman preached excellent sermons, the choir under the direction of Mr. Frank Parkinson gave selections from the cantata, "From Olivet to Calvary" which they sang so well on Wednesday evening. Also selections from Gounod, Maker, Tours and other composers presenting a fine program.

St. Andrews Church.

At St. Andrew's Presbyterians Church, Rev. W. A. Bremner, pastor the morning service was marked by an Easter Communion service and reception of new members. In the evening there was an Easter song service that was much enjoyed under the direction of Mr. W. Duncan.

Rev. S. Child At St. Peter's

At St. Peter's Anglican Church, the rector, Rev. Canon Sawers preached at the morning service. In the evening he was assisted by Rev. S. Childs of Toronto, who preached the sermon. The music was under the direction of Miss K. Warner.

The Baptist Church.

"Victory" was the theme of the evening sermon at the Baptist Church, and Rev. J. N. Norton, pastor preached a strong inspiring sermon. There were special Easter anthems also. In the morning service Mr. Norton spoke upon the theme of the dawning of the first wonderful Easter morning.

Rev. James Pedley at Congregational

There were large congregations as usual and especially at the evening service to hear the able expositions of Rev. James Pedley at the Congregational Church. Mr. J. Edward Fisher, at one time a Peterboro organist and his choir gave Easter anthems.

Special Music at Plainville.

At Plainville Methodist Church last evening the music loving people of the district enjoyed a rare treat, and one that is unique in rural communities. Instead of the regular service a combined choir from Plainville and Coldsprings sang "The Crucifixion" by Sir John Stainer, under the direction of Rev. F. J. Horwood, Mac. Bac., A.T.C.M, pastor of the Camborne Methodist circuit It is not often that a country choir attempts such an exacting program, but this rendition of Stainer's great masterpiece was marked by credit to themselves and to their leader. The soloists were Mr. Douglas Westington and Mr. Wilbert Cole, both local young men, who took respectively the tenor and bass solos. A unique feature was the singing of the quartette, "God so Loved the World," by four sisters, Mrs. K. Cruse of Bewdley, Miss Ida McKinley, Miss Golda McKinley and Miss Marguerite McKinley. Rev. F. J. Horwood was acompanist as well as director and his organ work was much appreciated.

The singers were as follows: Sopranos, Mrs. K. Cruse, Miss Golda McKinley, Mrs. T. P. Westington, Miss Stella West, Miss Jean Bowman, Miss Jessie Collingwood, Mrs. T. McKinley, Mrs. K. Grieve, Mrs. J. Noble, Miss Mary Lang, Miss Ida Lang, Mrs. H. Lander, Mrs. Wilbur Cole, Mrs. C. Brooks. Contralto, Miss Ida McKinley, Mrs. (Rev.) F. J. Horwood, Miss Hilda Mimific, Mrs. A. R. Eagleson, Miss A. Sweetman, Miss Dudley. Tenors, Mrs. Douglis Westington, Mr. Clarence Wilton, Mr. James Thompson, Mr. Eric Harper, Rev. J. S. Ferguson, Rev. T. G. McKee. Bass, Mr. Wilbur Cole, Mr. T. P. Westington, Mr. Clifford Manley, Mr. Geo. Henderson, Mr. Earle McKinley, Mr. A. R. Harper, Mr. Arthur Machlin. A selection that was sung also by the Plainville choir was Te Deum Laudamus (We Praise Thee, O God) the music being by Rev. F. J. Horwood.

Sunday At Camborne.

At the Easter Sunday services at Colborne Methodist Church, where Rev. R. A. Whattam, a former Peterboro minister, now President of Bay of Quinte Conference, is pastor, the morning took the form of a Sunday School anniversary service, and had an inspiring program of choruses, solos, readings and an adress. There was an open session of the school with unusual features in the afternoon and in the evening the congregation assembled for the regular evening worship. There was an able sermon by the pastor and special Easter music.

Special Services at Hilton.

At Hilton Methodist Church, Rev. A. P. Delve, pastor, special evangelistic services that were very helpful were held each evening last week.

Church To Be Dedicated.

The new church at Stockdale, East Northumberland, which is now completed is to be dedicated on May 18 with appropriate ceremonies.

Plainville Young People's League

Plainville Young ePople's League elected the following officers for the coming year, at its annual meeting just held:

President—Cecil Macklin.
Vice-Presidents—Douglas Westington, Ewart King, Meredith Perrin, Harold West, Fred Bowman.
Recording Secretary—Jean Bowman.
Corresponding Secretary— Stella West.
Treasurer—Hilton Doidge.
Organist—Beatrice Timlin.

Presentation.

Miss Ada Lander of Plainville has entered Cobourg Hospital to train for a nurse. She was a member of the choir and the Young People's League, a teacher in the Sunday School and member of the W.M.S. and will be much missed at Plainville. On Sunday at the close of the Sunday School an address was read by Miss Beatrice Timlin and Miss Stella West presented Miss Lander with a beautiful Bible. The adress was signed on behalf of the Young People's League by Cecil Macklin and Miss Jean Bowman.

First Aid

Say Ben-Gay for Sprains

Get the Dr. Bengué's Original Baume

Take the pain out of sprain or strain with

BAUME BENGUÉ

Also relieves Sore Muscles, Tired Feet and Backache. A gentle rub gives immediate relief. At all dealers. Keep a tube handy.

The Lorning Miles Co., Limited Agents, Montreal

for Aches and Pains

BETTER WIVES AND MOTHERS

The emancipation of women as evidenced by the evolution in dress from steel stays that made a twenty inch waist and the long street sweeping skirts to the sports clothes of the present day has certainly had its effect upon the health of women. With proper attention to diet and exercise a race of better wives and mothers is assured by it. If, however, ailments develop as evidenced by irregularities, backache, headaches, nervousness and irritability. Lydia E. Pinkham's Vegetable Compound may be depended upon to overcome them. Thousands of women testify to its success.

CUT DOWN THE SIXTEEN MILLION MIS-ADDRESSED PIECES MAIL MATTER

Do you know that every year the Post Office Department gets over SIXTEEN MILLION incorrectly or insufficiently addressed pieces of mail matter to handle. In many cases the postal workers manage to supply correct addresses, but it is done at a considerable cost to the Department, for time and labor, which would not be necessary if those sending this mail matter had been a little more careful in getting it ready. It is safe to say that in ninety per cent of the cases, the wrong addressing or insufficient addressing of such mail is due to carelessness. Now, we like to get mail matter delivered as promptly as possible, and here are some points to remember when preparing your letters and parcels for mailing, which will help us to give you the best possible service:

Address clearly and fully, including street and number.

Place your own address in the upper left hand corner in case for some reason it is necessary to return the letter or parcel to you.

Prepay postage fully and place the stamps in the upper right hand corner.

Carefully pack and wrap all parcels, for valuable parcels use the insurance system and for letters of value the registration system.

TONGUE COATED BAD TASTE IN MOUTH EYES TINGED WITH YELLOW

Liver Trouble the Cause

Mrs. A. C. Brown, Oromocto, Ont., writes: "I have been troubled with my liver for a few years back and was so bad I did not feel able to do my work.

I had severe pains in my stomach so bad I could hardly stand them at times; coated tongue; bad taste in the mouth, especially in the morning, and had a yellow and sallow complexion.

I had read a great deal about Milburn's Laxa-Liver Pills and decided I would try a vial, and after taking two or three I found I was greatly improved, and can truthfully say that I felt more like living and can now do my own work without any trouble."

Milburn's Laxa-Liver Pills are 25c. a vial at all dealers, or will be mailed direct on receipt of price by The T. Milburn Co., Limited, Toronto, Ont.

SCHOOL REPORT

EASTER REPORT OF S.S. No. 5, DUMMER.

Names in order of merit:—

Sen. IV.—Hector Thompson (65), Daphne Payne (63), Raphael Darling (57).

Jun. IV.—Royden Gray (56).

Jun. III.—Allan Darling (62), Clinton Payne (48), Allan Clysdale (39).

II.—Irma Darling (79), honours, Kenneth Payne (57).

I.—Bernice Carveth (77) honours, Orville Payne (76), honours, Earl Payne (70), Oliver Payne (69), Marjorie Lonsberry (66), Muriel Lonsberry (61).

Sr. Pr.—Wesley Payne (76), hons., Bessie Hamblin (73), Elois Darling (63), Ivan Clysdale (47).

Jr. Pr.—Stanley Payne.

B. B. Dawson, Teacher.

EASTER REPORT MATHER'S CORNERS SCHOOL. S.S. No. 7, OTONABEE.

Sen. IV.—Reta Wilson (82), Mabel McIntyre (69), Gladys Turner (67), Harold Taylor (65), Earl Taylor (65) M Harold Taylor (65), Earl Turner (63), Harry McIntyre (60), George Taylor (57), Harold Wilson (56), Hazel Turner (44), Clara Coward (29).

Jun. IV.—Allan Thompson (59), Earnest Wilson (57).

Sen. III.—Zetta Wilson (78), Janie McIntyre (68), Albert Kempt (67), Jim McIntyre (61), Dorothy Manley (46), David Atherton (42).

Sen. II.—Melville McIntyre (64), Alberta Comrie (59), John Kempt (54), Frank Turner (41).

Jun. II.—Katie Thompson (65), Archie McIntyre (61), Delbert Coward (51).

Jun. I.—Clayton Turner, Nellie Thompson, Billie McIntyre.

Sen. Primer.—Bert Manley, George Manley.

Jun. Primer.—Laura Taylor.

M. Clemena Ivey, Teacher.

SCHOOL REPORT: S.S. No. 12, DOURO.

The following is the standing of the pupils in the Easter examinations:—

Sen. IV.—Julia Leahy, Erwin Forsyth.

Sen. III.—Mary Tedford, Donald Forsyth, Olive Kidd, Willie Moore.

Jun. III.—Elva Kidd, Mary Leahy, Raymond Armstrong.

Jun. II.—Verna Armstrong, Russell Tedford, Ellen Moore, Myrtle Armstrong, Joseph Leahy, Maxwell Tedford.

Jun. I.—Beatrice Tedford, Myrtle Kidd, Pearl Tedford, Richard Cavanagh, Thomas Moore.

Primer.—Leatha Kidd, Kenneth Cavanagh, Alma Tedford.

Mary L. Lynch, Teacher.

Fogs indicate settled weather.

DEPARTMENT OF LABOR'S AUTHORITY IS UPHELD

Industrial Disputes Investigation Act Declared Constitutional By Appeal Court — Applies to Provincial and Municipal Work In Which Labor Disputes Occur.

OTTAWA, April 23. — Canadian Press. — "The decision is very satisfatory," stated Hon. James Murdock, Minister of Labor Tuesday afternoon, in reference to the judgment of the Appellate Division of the Supreme Court of Ontario, upholding the constitutionality of the Industrial Disputes Investigation Act. "This decision," added the Minister, "defines the scope of our powers under the Act on a reasonable basis."

While believing, however, that the decision of the court upheld the application of the Industrial Disputes Investigation Act to provincial and municipal undertakings, the Minister of Labor pointed out at once that the Department had no intention of using its powers arbitrarily.

Seek Conciliation.

"I would not hold that we should unduly try to enforce such authority," he said. "I would hope to follow the same general plan as has been followed in the past. When a dispute arises in a municipality between the corporation and if employees, we would think it proper to ask the municipality to co-operate. If they did we would have made a long step in the direction of conciliation. If they did not then it would be a matter for the exercise of judgment as to what might appear the proper course of action in the circumstances."

Hydro Opposition.

The decision of the Appellate Court is the third judgment which has been given in the present case. The litigation arose out of the appointment in July last of a board of inquiry in the dispute between employees of the Toronto Hydro-Electric Commission and that commission. When the board met in August the commission obtained an interim injunction from Mr. Justice Orde on the grounds that the board had no authority to enforce the attendance of witnesses, its powers being limited to an investigation of a voluntary character. The argument upon a permanent injunction was heard by Mr. Justice Mowat who on December 15 handed down a decision upholding the authority of the act but referring the case to the appellate court on the ground that a different conclusion had been reached by a judge of co-ordinate authority. The decision announced to-day is the result of the reference made by Mr. Justice Mowat.

Board Still Exists.

The Board of Conciliation appointed last summer to deal with the dispute between the Toronto Hydro and its employees is still in existence Judge Snider of Hamilton, is chairman, F. H. McGuigan, of Toronto, renresents the commission, and J. G. O'Donoghue of Toronto, is acting for the employees. Mr. McGuigan was appointed by the Minister of Labor to represent the commission as that body declined to make a selection. However, although the Board is still in existence, and its authority has been vindicated, no decision has yet been reached as to whether it will proceed with the inquiry which was suspended last August.

Three hundred ten-cent pieces are made each minute of the operation of a coin-stamping machine at the Government mints.

South-West African Cattle to Britain.

LONDON, April 23.—(Canadian Press Cable). —The first consignment of cattle to Great Britain from Southwest Africa received in more than thirty years arrived in the Mersey yesterday by the steamer Sandown. The cattle, numbering 330 are crossbred bullocks. They were landed at the Birkenhead lairages in good condition after their 5,000 mile journey from Walfish Bay which occupied 24 days.

Mothers Should Not NEGLECT BRONCHITIS In the Babies

Mrs. E. Langdon, Kingston, Ont., writes:—"My baby had bronchitis when he was two weeks old, he recovered from the attack but took it again, several months later, and on account of the severity I was almost panic-stricken to know what to do for him. My mother advised me to try Dr. Woods' Norway Pine Syrup, as she had used it for several years with splendid results.

I got a bottle, and after I had used it I could see a decided improvement in him; after several bottle he was completely relieved.

My boy is now two years old, and he has never had an attack of bronchitis since.

As a mother, raising a family, I am very grateful to know that I have found a real remedy for bad cold and bronchitis, as it lifts care and anxiety from an anxious mother's shoulders."

Dr. Wood's Norway Pine Syrup is 35c. a bottle; the large family size 60c.; put up onl yby The T. Milburn Co., Limited, Toronto, Ont.

CONSPIRACY DEFRAUD INSURANCE COMPANY

SAN JUAN, Porto Rico, April 23. —(Canadian Press).—With the trial and conviction of most of those implicated, the conspiracy to defraud the Manufacturer's Life Insurance Company of Canada, a scandal that has engaged the attention of the entire island for several months, is just ended.

After trials in which the accused offered no defense, Municipal Judge Rodriguez Serra imposed a sentence of six months in jail and a fine of $500 on Juan J. Geraldino of Ponce on each of two counts, and on third count imposed a fine of $100 and costs.

Enrique Valedon was fined $200 and costs on one count and $100 and costs for infraction of the insurance law. Sixto Luccioni was fined $100 and costs, as was also Joaquin Telechea.

All the principals were charged with conspiracy to defraud the insurance company by obtaining life insurance policies on the lives of persons known to be tubercular, and who in most cases were shown to be unable to pay the premiums involved, the accused advancing the money and receiving the amounts for which the policies were taken out.

As a result of the conspiracy several companies have cancelled policies for more than $250,000 insurance.

STREET FROCK.

An interesting street frock of covert cloth buttons from the shoulder line to the end of the very long overtunic with carved wood buttons.

BUILDING PROCEEDS ALL OVER THE CITY

Permits Have Climbed to $43,897 and More Are Expected.

Some of the building commenced in the city this spring is nearly completed, and all is being pushed along at a good rate. The holiday caused a slump in permits and work, but with the impetus that will be given if the C. G. E. by-law passes tomorrow there is a general spirit of optimism among contractors and working men alike. Several houses are known to be planned and will probably be erected even in the unlikely event of the by-law perishing, but there seems no doubt that an overwhelming vote in favor of the C. G.E. expansion and all that it means to the city will give the necessary impetus to building activity to ensure a splendid year. Many properties in the south end of the city that had been listed with dealers without prospects of sale at even the low figures set for them have been withdrawn or are held for higher prices.

Building permits issued this month up-to-date total $43,897 and those issued during the past week are for additions and alterations totalling $4,885. The gas plant will be altered at a cost of $1200 and an addition will be made by Mr. R. Ritchie to his house at 588 Stewart street, at a cost of $1050. Permits were taken out last week for six garages, as follows: 577 Patterson street, D. L. Fartu; on Sherbrooke street, Thomas Duggan; on Edinburgh street, Francis J. A. Moir; 251 Engleburn avenue; J. H. Anderson; 519 Hunter street; C. R. Lech and 437 Downie street, F. J. A. Hall. W. T. Hall will erect a new dining room at a cost of $1000, 532 Weller street.

WORLD COURT ISSUE MAY BE STIRRED UP

WASHINGTON, April 23.—(Canadian Press).—Just at the time when the world court issue was supposed to have been quieted for this session of the U. S. Congress, steps are being taken to stir it up. Democratic leaders are planning to move to discharge the Foreign Relations Committee of the Senate from consideration of the resolution to have the United States join the world court. The matter has been pending before the Foreign Relations Committee all winter, and Senator Lodge, Chairman, has carefully allowed it to sleep. Until recently, it looked as if it would be allowed to slumber in the committee for the rest of the session.

If the motion to discharge the committee is made, as now expected, it will undoubtedly arouse an extended debate. The League of Nations debate is likely to be rehearsed, or a large part of it. The irreconcilables have not abandoned their opposition to the world court which they regard as a stepping stone to the league.

Democrats, more especially the pro-Wilson democrats, are anxious to bring the matter up in order to embarrass the Republicans politically. They do not really expect to be able to force a vote. However, they insist that if a vote can be forced, a majority of the Senate will sustain the motion to discharge the committee. The effect of adopting such a motion would be to bring the subject before the Senate and force the Senate to consider it. Moreover, it would probably serve to inject the world court and League of Nations issue into the political campaign much more strongly than would be the case otherwise.

In New York 254,803 dead cats were found in various parts of the city last year.

Miss O. S. Allen's Tested Recipes

No. 138

Danish Coffee Cake

(Excellent breakfast cake; quickly made)

2 cupfuls flour
6 tablespoonfuls Crisco
2 tablespoonfuls sugar
2 eggs beaten light
½ cupful milk
3½ teaspoonfuls baking powder
½ cupful sultana raisins
chopped blanched almonds
½ teaspoonful salt

Sift flour, salt, sugar, baking powder. Rub Crisco in with fingers. Stir in raisins, beaten eggs, milk. Roll round, fit into layer cake pan. Brush with white of eggs, slightly beaten. Then sprinkle with sugar and almonds. Mix together. Bake 15 minutes in hot oven.

CRISCO Made in Canada

For light, tender cakes
For digestible and flaky pastry
For crisp, digestible fried foods

WIN A PRIZE
at the Motor Show

The Greatest Fun in the World is the excitement of Winning a Prize on your Entry Ticket to the MOTOR SHOW! Daily Prizes. See To-morrow's List below:

DOOR DRAWINGS
PETERBOROUGH MOTOR SHOW
WEDNESDAY

Ton of Coal (R. Hicks Co.)	$16.00
6 Roy Photos (The Roy Studio)	$10.00
Men's Silk Umbrella (Cressman Co.)	$9.00
Motor Rug (B. F. Ackerman)	$6.00
1 Rose Brand Ham (Cahadian Packing Company	$4.00

Get the *natural* Bran habit

A product of The Quaker Mills, Peterborough and Saskatoon

When you mix bran with your cereals or your soup, when you bake those delicious bran dainties for your table, be sure to use pure, clean *natural* bran.

Tillson's Bran brings out the true bran flavour in baking because it is just the natural wheat coat, untouched and unadulterated—simply sterilized and packed in dust-proof cartons.

Recipes for bran baking in each carton.

Tillson's Bran
Not Cooked~Not Treated

354

HEARTS AFIRE

by May Christie

The Brilliant Novelist of Modern Society

(Continued from Yesterday.)

WHO'S WHO IN THE STORY:

Prudence Page, a pretty country girl who had awakened from a brief and unhappy love-affair with unreliable

Bert Traymore, a fascinating philanderer, guest at the home of

Mrs. Vansittart, wealthy woman who owns Winston Towers. Another of her guests s

Virginia Dale, a blase beauty who sees a rival in Prudence, and who has set her cap at

Peter Armstrong, brilliant young inventor who is interested in Prudence. The latter has been falsely accused of stealing at Mrs. Vansittart's home, and has run away to New York. She is rescued from a burning building and carried away in an ambulance. Meanwhile, Virginia, uninvited pays Peter a call one night.

A terrible thunderstorm compels her to stay until far into the night.

Next day Peter goes to New York on business, reads of Prudence's accident in the papers, and dashes off to the hospital where she has been taken.

CHAPTER LI.

Her Steady.

When Prudence, jogging in the ambulance to the Flower Hospital, caught sight of her own reflection in a looking-glass that hung on the wall, she gave a cry of terror.

"That isn't me! That isn't me!"

A coal black face—the eyes showing with a strange white gleam in the surrounding darkness—gazed menacingly at her. And—merciful heavens! —the creature in the mirror had no hair!

She sank back on the pillow, trembling, while the nurse bent over her and tried to soothe her.

"Don't be alarmed, dear. People always look like that when they've been in a fire. The smoke and dirt, you know. We'll wash it off whenever we get to the hospital, and you'll be your old self again."

"But my hair——?" Prudence put a hand up to what had been her 'crowning glory.' It was gone.

"Never you mind, dear. It'll grow in no time," said the kindly nurse. "The flames must have got it."

Prudence's lips trembled at the recollection of her terrible escape . . . the dizzy descent on the 85-foot ladder.

"Was the fireman hurt?" she whispered. "I—I don't mind about my hair if he—he's safe?"

"He's all right, be still and rest."

Afterwards, in the hospital, another nurse looked after her.

Prudence didn't want her people to be told about the fire. The excitement of the news might kill her mother.

The nurse looked at her in amazement.

"As like as not, it'll be in all the papers, dear. We'd better telegraph."

Prudence gave in. She was too weak to argue, and a tremendous longing overcame her to see her mother's beloved face, to have her reassuring voice close to her.

She had acted wrongly in running off. A coward's part! The fire had been her punishment.

But, oh! that terrible accusation at Winston Towers! She couldn't return to her home until she was cleared in the eyes of everyone!

Everyone! That included Peter Armstrong! Strange how she no longer cared what Bert Traymore thought of her!

But, oh! she longed for Peter's good opinion. She couldn't bear to go down in his estimation.

It was nearly ten o'clock before the wire was sent on to her people; and at that Peter Armstroug, all unknowing, was on his way to New York City.

"Keep her quiet all morning," was the doctor's orders when he made his rounds.

Prudence was in a semi-private ward, its only occupant. The other bed was vacant.

The nurse flitted in and out in her white gown and apron, and her smartly ruffled cap. She wasn't very old herself, and had taken quite a fancy to the romantic-looking little invalid.

For—despite her burnt locks— Prudence still looked pretty, once her face was washed of grime and soot.

The young nurse brought a huge pair of scissors.

"I'm going to fix that hair of yours before your people see you! And, maybe, your 'steady' will be arriving too!

Prudence flushed warmly.

"I haven't got a 'steady'," she replied, smiling awkwardly.

The young nurse laughed.

"What? With those eyes of yours? I don't believe it! Just you mark my words, he'll be arriving pretty soon, and in a perfect ferment over you! Sit up a little, dear, and let me even off the place behind your left ear—so!"

Snip! snip! Burnt locks on the counterpane.

The nurse brushed them away.

"You look a hundred per cent. better now. Like a pretty boy! Here! Look!" And she thrust a hand-glass into Prudence's fingers.

"Oh!" Prudence drew out the monosyllable as she stared at the strange image in the mirror. "Oh, what on earth will mother say?"

The nurse laughed gaily.

"Just you tell her it's the newest kind of 'bob.' But don't you worry, dear! She'll be so almightly glad to have you safe and sound, that she wouldn't care if you were bald! But, believe me, it's smart, that coiffure!"

And she flitted off to other duties.

Prudence had a light lunch at one o'clock, then 'rested,' with the shades drawn down.

But the white-washed room was full of subdued, golden light, and from the streets the sounds of traffic came, so that sleep was very far away.

It was after two when nurse came down the corridor and peeped in at her patient.

"Awake? That's lucky. There's here!" she announced with ...le. Prudence blinked at her.

"Who's here? My father.

"No. Guess again!"

"I—I couldn't." The girl's heart beat fast. "Who is it?"

The nurse laughed teasingly.

"Didn't I tell you he would come? And I admire your taste, too. He's real handsome; and—by the way he's been going on—just crazy over you, I guess. Well, shall I show him along? I can't keep him standing in the corridor, now that Sister's given him permission to see you."

Before Prudence could ask another question, or protest, the woman had disappeared, and presently was heard returning down the corridor accompanied by someone . . .

"Here's your visitor Only ten minutes allowed," announced the nurse, ushering a tall, stalwart figure into the little ward, and at once withdrawing ,closing the door sympathetically behind her as she went.

Prudence's heart missed a beat as, in two strides, Peter Armstrong crossed the floor, stooped down beside the bed and took her two hands in his big, strong clasp, that seemed to say:

"I've got you now—and never, never shall let you go again!"

To?morrow: Discovery.

(To Be Continued.)

Mrs. Henry McDonald

This Article Will Interest Every Mother!

Toronto, Ont.—"Dr. Pierce's Favorite Prescription is the greatest help in motherhood of any medicine I have ever known. I am the mother of six children and I suffered greatly each time except the last one, when I was advised to take Dr. Pierce's Favorite Prescription, which I did, and I got along just fine; felt well and strong and had practically no suffering, and had a grand baby, that has always been healthy. I regained my strength very quickly afterward. I was so thankful to have been advised of this medicine, it gave me such wonderful help."—Mrs. Henry McDonald, 3 Wilmot Avenue.

Health is of vital importance to every mother. Do not neglect the most valuable asset you have. Get this Prescription of Dr. Pierce's from your neighborhood druggist, in tablets or liquid, or send 10 cents for trial package to Dr. Pierce's Labratory in Bridgeburg, Ont.

UNCLAIMED MAIL AT POST OFFICE

Alton, Mrs. H., 228 Mark.
Bertrand, Mr. and Mrs. W. E.
Browne, Earle.
Byers, Harry E., 123 Monaghan Rd.
Beamish, Norman J.
Bonniville, Miss Allison.
Conboy, Margaret.
Christie, Alma, Box 608.
Cross, Annie Milly, Cavan.
Cook, Roy.
Denno, Jackie.
Dalton, Mrs., R.R. 8.
Dunford, Mrs. Oscar.
Elliott, W. C., George St.
Elliott, Miss Maxins S.
Emmet, C. A.
Emmett, A. A.
Ellis, J. H., 708 Aylmer.
Furber, Mrs., 461 Chambers.
Firman, Susie.
Florence, J. W.
Gray, Phyllis.
Guerin, Ed., 292 Dalhousie.
Galvin, Thos. J.
Hosker, Mr. and Mrs. G. Richard.
Hogg and Lytle, Ltd.
Hendren, Elmo.
Hemphill, Mrs.
Holmes, V., 547 Water.
Hutton, Robt., R.R. 9.
Jackson, Mrs. Herbert, R.R. 2.
Justin, Doris.
Kennedy, James, 614 Stewart.
Kennedy, Eleanor.
Knarr, Clayton.
Knippel, Mrs. F., R.R. 2.
Lloyd, Walter, Jr.
Leahy, Miss M.
Lajemesse, Mrs. Jerome.
McDonald, H. E., 471 Waterloo St.
McMillan, Mrs. A. M.
McEwen, Mary.
McEwen, Mrs. J., Jr.
McEwen, Annie.
McIntyre, H. G.
McConnachie, Miss C., Springville.
McKercher, John.
Mowry, Margaret, Mrs., Burnham St.
Miller, Barbara, 256 Aylmer.
Mayne, Everett, Sherbrooke St.
Manley Bros., Cartage Co.
Montreal Crige, 279.
Milne, D. T.
Neumand, K. and E. Co.
Patterson, J., Lake View Gardens.
Pirie, P. G.
Plummer, W. T.
Russell, Miss Robert.
Rowe, Elizabeth M.
Robb, L., 164 Simcoe.
Starr Mfg. Co.
Senior, W. C., 223 Church.
Steele, S. R.
Sloan, John, Co.
Scott, E. J.
Sutton, J., Jobber.
Scott, Fulton.
Switzer, Mrs. Lucy, R.R. 2.
Staples, Margaret and Birdie Burnham.
Spencer, J., 251 George.
Turner, W. W.
Thompson, Marie.
Van Camp, Nancy.
Wilson, W. E., R.R. 2.
Weaver, T., 471 Elm.
Watson, Evelyn.
Warburton, Wm.
Ward, Mrs. H.
Willshaw, G. T., 619 Union.
Wilson, Mrs. H. C., 208 Dease St.
Watson, Miss A., R.R. 1.

BUNGALOW SPELLS HOME

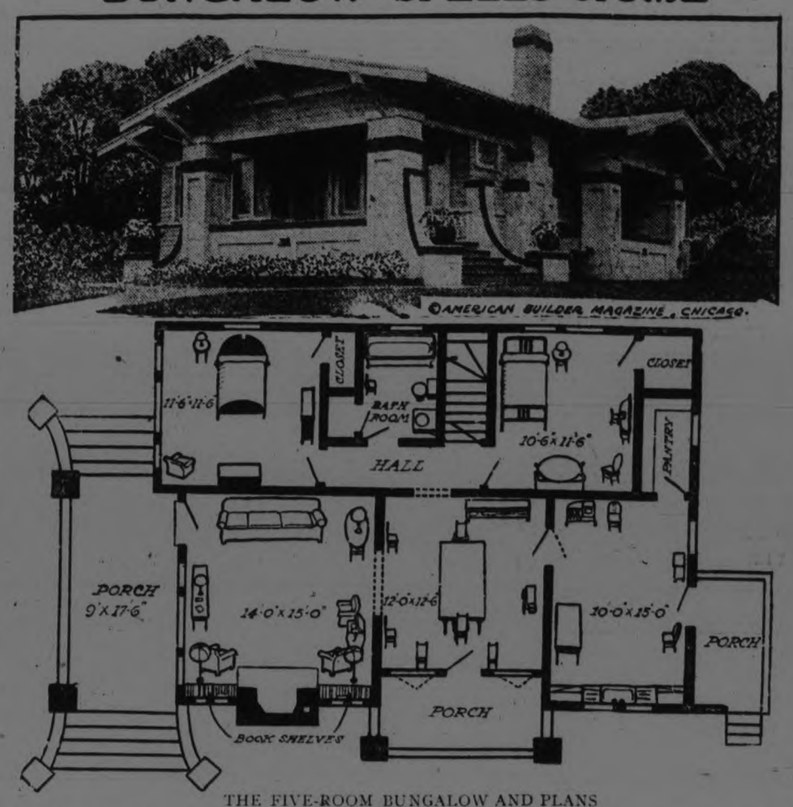

THE FIVE-ROOM BUNGALOW AND PLANS

Real home atmosphere is brought out effectively by this singular bungalow. Its curving line, simple ornamentation and quaint design literally invite visitors and promise a cheerful welcome.

The design at the same time, gives the impression of substantial, massive comfort. Yet it is planned to cover a small inside lot, instead of the large corner lots usually necessary for the average bungalow.

The floor plans shows a systematic, economical arrangement of rooms, with bedrooms isolated from the rest of the house and reached through the dining-room only.

Wonderful furnishing opportunities can be had in this living room, due to its two unbroken walls and its nearly square dimensions. A suggestion for furnishing is given, although the sofa, for instance, can be put in place of the table in the front window. More chairs can be kept in the room, if needed, although a room with little furniture is much better than one cluttered up.

Similar furniture layouts are suggested in the other rooms.

A French door divides the living-room from the dining-room. The French effect is carried further into the dining-room by the French windows which can be thrown open in summer to afford a pleasant dining place.

The extra porch from the dining-room is another pleasant feature.

Housewives will like the kitchen for its square, roomy character, although it is not too large to make kitchen work tedious. The pantry relieves the necessity of filling the kitchen with pantry shelves.

The best part of the kitchen, however, is the window-lit sink—a helpful feature to the woman who knows what it means to work at a sink which is darkened by her own shadow from the center ceiling light.

The outside dimensions of the entire home is 28 feet by 40 feet. In Chicago where building costs are high, construction of the home alone would amount to about $7,0000.

WHAT WOULD WE DO WITHOUT ICE.

This Year the American People Will Use About 58 Million Tons of Ice, According to Leslie Smith.

The ice man is beginning to smack his lips. His busy season is starting. And if people realized the magnitude of the ice industry, there'd be less joking about it.

This year the American people will use 58 million tons of ice, according to Leslie C. Smith. He's secretary of the ice men's national association. A little arithmetic discloses that about 800 pounds of ice will be used in 1924 for every man, woman and child. This includes refrigerators in homes, butcher shops, grocery stores, hotels, restaurants, refrigerator cars, etc.

Every day of the year, Americans pay about a million dollars for ice.

Many now living can recall the days before artificial ice, when the summer's supply depended on winter freezes. Those days are gone.

Virtually all ice used by Americans is artificial, with the exception of New England and a few remote districts and farming sections. Out of the 58 million tons of ice used this year, 42 million tons will be artificial.

Did you ever stop to think what we'd do if if didn't have ice? Cities would be impossible without refrigeration to preserve vegetables and fruits and meats during the long rialroad trip to market, not to mention the necessity of ice in stores, cold storage plants, homes and eating places.

Take away the supply of ice, and the whole system of civilization would be shaken and in danger of collapse.

A remarkable invention is artificial ice, which magically creates wintertime cold during hot months of summer.

For many centuries scientists experimented trying to produce low temperatures artificially. As far back as ... atory. But ice making and refrigeration did not begin to come into general use unitl shortly before the Civil War.

The thousands who contributed to the gradual development of the art of refrigeration are unknown to fame, apparently because their services were useful. Had they been military destroyers, monuments everywhere.

Tellier, whose discoveries made cold storage possible, died in poverty.

DRY BATTERIES.

Dry batteries used with the WD11, WD12 or UV199 tubes ought to last six weeks or two months under ordinary conditions, if kept in good shape. Some batteries, operated infrequently, are known to have lasted six months.

Timbers from the historic "Mayflower" have been discovered to have been used in building a tavern in Buckinghamshire, England.

MOTHERS, DO THIS—

When the Children Cough, Rub Musterole on Throats and Chests

No telling how soon the symptoms may develop into croup, or worse. And then's when you're glad you have a jar of Musterole at hand to give prompt relief. It does not blister.

As first aid, Musterole is excellent. Thousands of mothers know it. You should keep a jar ready for instant use.

It is the remedy for adults, too. Relieves sore throat, bronchitis, tonsilitis, croup, stiff neck, asthma, neuralgia, headache, congestion, pleurisy, rheumatism, lumbago, pains and aches of back or joints, sprains, sore muscles, chilblains, frosted feet and colds of the chest (it may prevent pneumonia). 40c and 75c, at all druggists.

The Musterole Co. of Canada, Ltd., Montreal.

MUSTEROLE
WILL NOT BLISTER

Better than a mustard plaster

CONSTIPATION

A cause of many ills. Harmful to elderly people.

Always relief in taking

CHAMBERLAIN'S TABLETS

Easy—pleasant—effective—only 25c

For Permanent Results

To remove corns and callous spots from the feet, use

Chicago Corn Paint

Two or three applications are generally sufficient to remove the most obstinate corn or callous.

Bond's Drug Store

Cor. George and Hunter Streets

What You Want In Want Ads

IF it's a job, something to sell, or buy you'll find the way in Examiner Want Ads. Our columns are read by the class of people whom you will want to respond to your offer. Phone or write your ad.

Telephone 1600
EXAMINER

TRINITY CLUB AT LAKEFIELD

Thespians of Local Church Presented "The Dust of the Earth" to Large Audience — First Dance At Riverside Pavilion.

LAKEFIELD, April 22.—The Dramatic Club of Trinity Methodist Church, Peterboro, gave their fourset play, "The Dust of the Earth," in the Memorial Hall on Monday night, under the auspices of the W.M.S. of the Methodist Church. The play was well received by a large audience, who were very appreciative and attentive, and responded quickly to the humorous hits. The plot was very well carried out, though rather weak in parts, but each part was well taken, and the interest never flagged. Mrs. George King, as Susan Moore, made a hit, but the natural acting of Miss Babs Carter, as Nell, was very fine. Gordon Kane, as Jerry, was well taken and never overdone. "Old Mose" probably carried off the honors, as his work as the old negro servant was very fine and showed careful study of the part. Mr. Lighthart took this part, which made a hit with the audience. Between the acts, Mrs. Doig contributed several vocal solos which were much appreciated. Mrs. Doig is the possessor of a pleasing and sympathetic voice. Miss Pearl Rehill played several piano selections which were enjoyed.

The sale of home cooking, announced for the Ladies' Auxiliary of the G.W.V.A. for Friday afternoon, has been postponed.

The first dance of the season was held in Riverside Pavilion on Monday evening, and was a great success in spite of the unseasonable weather. The music was supplied by Hendren's orchestra and a pleasant evening was spent.

Personals.

Miss Millie Lemay, of Stouffville, is visiting her parents, Mr. and Mrs. John Lemay.

Miss Irene Madill, of Peterboro, is spending the holiday with her parents, Mr. and Mrs. W. J. Madill.

Miss Myrtle Lemay, of Toronto, was a week-end visitor to her parents.

Mr. Alex. FitzGerald, of Peterboro, spent Sunday with Mr. and Mrs. H. G. FitzGerald.

Miss Verna Pearson, of Kenora, is spending the Easter holidays with her parents, Mr. and Mrs. S. Pearson.

Miss Elsie Sherin, of Ottawa, is a holiday visitor in the village.

Miss Ada Galvin, who spent the week-end in the village with friends, returned to Peterboro on Monday.

Miss Agnes Carmichael, of Peterboro, was the guest of Mr. and Mrs. H. G. FitzGerald on Sunday.

SQUARE-NECKED.

The square-necked, short-sleeved tube dress is developed in many materials and combinations of materials.

Restores strength quickly—build up on **SCOTT'S EMULSION**

You Can Buy Here with Confidence, Because —

Dressing Men Has Been A Life Study With Us

We know materials, and the art of measuring and fitting, and can judge workmanship.

You get full benefit of our experience, as we will tell you only what is right.

We buy our woolens direct from the mills and have them tailored by expert men tailors who know proper construction, and we will accept nothing else.

Therefore you are assured of the best quality materials and highest grade tailoring—at popular prices.

WE INVITE INSPECTION

MAHER & WESLEY

"Quality—Our Policy"

188 CHARLOTTE STREET

We have served years at the business--We know when it's right.

The iron pots of Gondricourt

JUST after daybreak a traveller along the narrow byways of a small French village can see the housewife beginning her day. Through the open doorway her fireplace glows like a forge. A heavy iron pot, which she has filled with water from the town pump, is lifted and swung upon the crane. At the other end of the village, perhaps, runs the little stream where she washes her family's clothes upon the rocks.

Throughout the village life of much of Europe, such pictures are multiplied by thousands. Quaint, to be sure, but what grinding and incessant toil these primitive household arrangements mean!

In contrast to this, even the remote districts of America boast comfort unknown to the rural life of other countries. Conveniences are found that could not be duplicated in any save the wealthiest city homes of foreign nations.

Adequate heating systems, the farm lighting plant, the washing machine, the vacuum cleaner, the telephone, and numberless labor-saving devices have lifted modern life in America to unprecedented levels of comfort and ease.

To a large measure this has been due to advertising. Advertising has familiarized all of us with new inventions. Advertising has made possible the wide distribution of new products. By increasing sales, advertising has reduced the price of modern household utilities to the reach of the modest purse.

By reading advertisements we keep abreast of modern progress

SPRING TIME IS TONIC TIME

The System Needs "Spring Cleaning," Just As The Home Does. TANLAC Has Been Called The World's Greatest Tonic By Over 100,000 Persons, Who Have Testified That Tanlac Has Helped Them Regain Their Strength and Health.

DON'T GAMBLE WITH YOUR HEALTH, DEMAND THE BEST

Tanlac Has Benefited Thousands Of Persons Suffering From Stomach Trouble, Indigestion, Rheumatism, Nervousness and Kindred Ailments—Tanlac Is For Sale By All Good Druggists—Accept No Substitute—Over 40 Million Bottles Sold.

THE CHRISTIAN MOTHERS ARE HOLDING A BAZAAR

The Christian Mothers' Society of St. Peter's Cathedral are in charge of an Easter sale of sewing and home-made cooking which began yesterday afternoon in the hall of St. Alphonsus' Lyceum, and continues during this afternoon and evening. The ladies have for sale a quantity of very useful and pretty things, including a large supply of children's garments. The practical, serviceable and yet dainty quality of the small dresses and rompers makes them very likeable. There are numbers of the fresh, pretty ginghams that always look well, in solid colors and in plaids, also lace-trimmed summer frocks in pink prints and percales, and the dress with bloomer outfits that are always so useful. There are also some dark serge and twill dresses, print house dresses for women and plenty of cunning things for the baby, including some daintily-embroidered wee white dresses, done in Dresden blues and pinks.

There are towels on sale, plain and fancy, some pretty silk corset-covers and crochet yokes, and a number of serviceable and dainty aprons.

The home-made cooking sale offers a splendid assortment of pies, cakes, preserves and biscuits, all of the finest quality, and afternoon tea is served at small individual tables. The president of the society, Mrs. John Coughlin, acts as general convenor, Mrs. A. Sharpe has charge of the sewing sale, Mrs. F. Fairen of the home-made cooking, and Mrs. Jno. Lynch and Mrs. C. Rutherford of the afternoon tea tables.

P. E. I. FERRY RELEASED.

MONCTON, N. B., April 23. — (Canadian Press).—The car ferry, Prince Edward Island, which left Borden at 9.05 o'clock Saturday morning for Cape Tormentine, and has been held up in the ice of Northumberland Straits, succeeded in docking at Tormentine yesterday.

To carry away static electricity from oil trucks, iron chains that dangle to the ground are fastened to the frames.

NEURALGIA

The moment the pain comes on, apply Sloan's. Just stroke it on gently. You don't have to rub it in. A glowing warmth spreads through the pain-ridden tissues. The pain eases off—is gone. Get a bottle from your druggist today—35 cents. It will not stain.

Sloan's Liniment—*kills pain!*

BEDDING SPECIALS

You will find all of these specials the best values in the city. Thousands of customers know already, why not you?

$8.50 Iron Springs, for **$5.48**

$8.98 All-Felt Mattress, in Half Ticking ..... All sizes, for **$5.98**

$12.50 All Layer Felt Mattress, for **$8.98**

$16.50 Iron Cribs, Complete with Mattress ..... for **$10.98**

$35.00 Brass Beds for **$17.98**

$16.50 Couches in nice Cretonne for **$10.98**

ODD PIECES OF FURNITURE WILL GO AT SACRIFICING PRICES.

M. FINE

427 George Street

44-17 21 23 25

ADVENTURES OF THE TWINS

By Olive Roberts Barton

THE TEAPOT-HANDLE PARROT

He was sitting there thinking this way.

One of the oddest people in Doofunny Land was the green felt parrot—mostly green, but also yellow, blue and red—a gorgeous person, indeed, with a handsome head.

It was whispered that he had no feet and absolutely no insides, and that all he owned in the world were his felt feathers.

It was also said that his mission in life was to sit on the handle of a hot teapot in order to keep people from burning their hands.

But no one could be sure of that because he now sat on a tree in Doofunny Land, day in and day out.

One day he was sitting there thinking this way to himself. "Oh, dear! I do get tired of sitting here. No variety in life. It isn't like the good old days when I used to sit on a handsome sideboard and be carried to the table to sit beside the teapot three times a day!

"Nobody thought it a disgrace then for me not to have my stuffing. Indeed, my mistress made me so on purpose, with just two flaps for sides.

"But everybody here in Doofunny Land looks so fat and healthy. Here comes the stocking cat now looking like a pillow."

Nancy and Nick came along, too, just then, and met the stocking cat right under the limb where the teapot parrot sat.

"Miew! Miew!" cried the cat, sitting down and wrapping his braided tail around him. "I have such a pain I can't move."

"That's too bad, Thomas," said Nick sympathetically. "What's wrong? Eaten too many tinmice?"

"No, that's the funny part of it!" mewed Thomas. "I haven't had a thing to eat. I've had this pain off and on ever since the day I was made. The girl who made me took an old stocking and cut off the top half. She sewed the top across and tied the corners for my ears, then she stuffed me with cotton and sewed me across underneath; then took a needle and yarn-thread and made my face and whiskers and feet; and my tail.

"But no sooner had she finished than I felt this sharp pain inside."

"Let me look at you," said Nancy, and picking the cat up she felt him all over. Suddenly her fingers touched something. "Ouch!" she cried. "Why, you have a great long needle in you. Here it is! No wonder you've had a pain."

"Oh, thank you," exclaimed the cat. "I feel a million times better. What a relief!

No sooner had he gone than the parrot called down cautiously: "Wait a minute, will you? "Is that true, what the cat said? Is that the way they stuff people with cotton?"

"Yes," answered Nancy. "Why?"

"You've got a needle. Could you get some cotton and stuff me? You see I'm only half a parrot!"

After that the parrot flew everywhere and became very friendly.

"That was all talk!" said the Doofunnies. "The parrot is a really fine bird. What ever made us think there was anything wrong with him."

(To Be Continued.)

FOR GREY OR FADED HAIR

7 SUTHERLAND SISTERS COLORATOR

Eight Beautiful Shades

Simple Home Treatment

For changing Gray, Bleached and Faded Hair to its natural color. SEVEN SUTHERLAND SISTERS' Colorator is a simple, harmless home treatment. Eight beautiful shades—black, chestnut, dark brown, auburn, medium brown, light brown, ash blonde and gold blonde. Will last for months.

For sale by W. A. Giles, Druggist, Peterborough, or send $1 with sample of your hair to Seven Sutherland Sisters, 193 Spadina Ave., Toronto.

ST. GEORGE'S DAY

To-day is the anniversary of events that will for all time loom large in British history. It is not only the day of England's Patron Saint, St. George, Slayer of Dragons, but it is the anniversary of the birth and death of the most collosal figure in English literature, Wm. Shakespeare.

Linked with these things Canadians may remember with thrilling pride that it also is the anniversary of the Battle of St. Julien, when Canada's sons on mud and gore-soaked fields of Flanders proved themselves "gentlemen unafraid," and by their undying valour in the face of deadly gases and awful odds won a place for the maple leaf beside the English rose.

Englishmen in Canada, and Canadians of English descent will to-day wear roses in memory of the "Little Grey Mother," but otherwise the day will be quietly celebrated after the manner of a race not unemotional, but conservative in expression of its emotions.

SCHOOL BOARDS KEEP DOWN COST.

Half As Much Money Spent In Calgary On Amusements.

CALGARY, Alta., April 23—"The people of the City of Calgary last year paid admission to amusements to which taxes were charged considerably more than one-half of the cost to them of education for the same period and when they can do that they certainly cannot say that they have reached a stage where they are unable to support the schools they have and the same condition exists at Edmonton."

This was the chief argument advanced by the Hon. Perrin Baker, Minister of Edmonton for Alberta in an address before the opening session of the Alberta Educational Association yesterday when he declared that school boards have economized on costs and are now down nearly to rock bottom and cannot be reduced further.

YE OLDE FIRME

Established 1850 —74 Years—

Heintzman & Co. Ionic Upright

In the best Canadian homes in all our Provinces the Model Ionic Upright Art Piano of "Ye Olde Firme" is an undoubted favorite. In every detail it is a perfect instrument. Its wonderful tone is as permanent as it is beautiful.

Made in specially selected veneer—a handsome boudoir upright. Sold at a moderate price on easy terms of payment.

Heintzman & Co., Ltd.

Royal Bank Building Cor. George & Hunter

GET MILLER OR WALTER NEWTON

As Opponent for Buff Here Next Monday Night

Walter Newton of Chicago, and Charlie Miller of Detroit, will not arrive in Toronto until late this afternoon, so that the announcement of Willie Buff's opponent for Monday night's boxing bill cannot be made until to-morrow. Newton and Miller will meet in the feature bout of the Viaduct A.C. bill at Toronto to-night. A 'phone message from the Queen City last night practically assured the local boxing committee that either Newton or Miller would come here box Buff.

The entries for the city boxing championships include one by Jack Thompson who will meet Lorne Coombe for the lightweight honors. All the classes will be well filled.

A full turnout of boxers is requested at the training quarters to-night, commencing at seven o'clock.

SQUIRES ARRESTED.

ST. JOHN'S, Nfld., April 23. — (Canadian Press).—Warrants were issued yesterday afternoon for the arrest of ex-Premier Sir Richard Squires, Hon. Alexander Campbell, M.D., former Minister of Agriculture and Mines, and John T. Meaney, ex-Controller of Liquor. Bail was accepted in all cases.

VOICE OF PEOPLE

To the Editor of The Examiner:

Sir,—A recent government ushered itself in with the famous "last night party," which will remain a lasting disgrace to the Prohibitionists of Ontario. But true to their principles, if principles such things can be called, that same government and its supporters in the Province voted down an attempt at investigation, and so double disgrace passed into the history of this Province. Imitators have learned that trick we see. What will be the end, your paper and I are prevented from discussing. It is before the courts, and if lying can win, there will be a further record of infamy to add to our chronicles.

What are the advocates of applying force to the best and only really decent people in a community trying to do? To put us all into a herd, and then, with some favourite and the police in charge, drive us to that consummation which they have mistaken for civilization? If we are trying to develop decent people, why not cherish them with every safeguard? The most corrupt of the provinces is, of course, the most ignorant of that fact. We would expect that, and boasting can neither mend it not evade the consequence. Force has always for its counterpart as well as ally crookedness and sneakery.

We are destroying the whole fabric of our people, and actually grim with delight when we suppress the punishment of our own wickedness and weakness. We have defied the order of things proclaimed by God, Who said that "The wages of sin is death," and what with our cowardly resort to hiring force to dragoon the only people who can truly be called respectable, we have fallen into the pit of our own corruption—the pit which we are digging ourselves, and the very grave of our highest hopes. We bid fair to go down in ruin and contempt, still boasting of our goodness, still maddened with conceit.

The secret society formed for purposes of revenge, seems to be getting in its work. It is the terrible result of oppressive measures.

J. H. Burnham.

"THREE THOUSAND UNION CONGREGATIONS."

To the Editor of EX-MINER:

Sir,—The untruth of "three thousand Union Congregations in Canada" is seen in many ways.

1. It is seen in the official statements of the Presbyterian and Methodist Home Mission Superintendents some months ago, which gave a total of fifty-five Union Congregations in all Canada.

2. It is seen in the census returns of two years ago, in which eight thousand people in Canada call themselves "Unionists." Allowing five persons to a family, each of the "three thousand Union Congregations" would consist of half a family.

3. It is seen in the official reports of the parent churches. "If three thousan congregations had withdrawn from the Presbyterian Church to form "Union Congregations," it would have left that church with less than fifteen hundred congregations; whereas her official reports show steady growth from forty-three hundred and fifty congregations, a dozen years ago, to last year's forty-four hundred and thirty congregations.

4. It is seen by a glance at these "Union Congregations." Take samples from East, Middle and West. In a central region in Alberta are two neighbor districts—Willowdale and Springvale. In Willowdale is a Presbyterian pastoral charge, with four preaching stations. In Springvale is a Methodist charge, with three stations. At one time there was an occasional Presbyterian service in one of the Springvale stations. These services, in each case, were for less than half-a-dozen families, and, with their consent, and with no mention of church union, were discontinued a dozen years ago.

Since that time all these stations have been purely Presbyterian or Methodist, and are given as such in the official reports of these parent churches. Yet they are all claimed as "Union Congregations."

From this same region of Alberta take samples of a slightly different type. Trochu and Three Hills are two Presbyterian charges, with five preaching stations. There have never been Methodist services in any of them. They have always been Presbyterian. They are all claimed as "Union Congregations." These dozen samples in Alberta are types of hundreds of "Union Congregations" in the West.

Take now some samples from the farthest East. The map of Halifax Presbytery, broadcasted by the Union committee, has nine black spots and twenty-eight red spots, and the following inscription: "Red indicates points where Union is now in operation. Black indicates the only purely Presbyterian charges left in the Presbytery of Halifax. Outside the cities there are three Presbyterian congregations."

What are the facts? Of the dozen and a half of these red spots in the counties of Halifax and Hants, over a dozen have been Presbyterian Congregations through all their history, for thirty, sixty, and one hundred years, and they are to-day what they have always been.

In some of these places the Methodists held services for a longer or shorter time. For lack of people they withdrew, in some cases forty years ago. From other places they have withdrawn more recently. In some of them there has never been any Methodist service. In none of them has there ever been any change in their relation to the Presbyterian Church. The map, as a whole, is as glaring in untruth as in color.

Take now the red-spot "Map of Church Union in Northern Ontario," broadcasted by the Union committee. That map covers—"from Orillia to Port Arthur," "over three thousand miles of railway," "with Union charges, 121—"embracing 364 preaching stations." Of that map, note:

(a) This great region is mostly new territory, opened up by "three thousand miles" of the trans-continent railways and their branches, and many of these "Union Congregations" are railway stations, mining or lumber camps, and small farming settlements, with occasional larger centres.

(b) Most of this new territory has been divided among the churches to avoid overlapping. Many of these hundreds of red spots have never known but the one church. Most of them are definitely Methodist of Presbyterian congregations, and are given as such in the official reports of these churches.

(c) In nearly every centre large enough for two congregations, there are both Methodist and Presbyterian churches, showing that while working in unity and co-operation, the people, where strong enough, will maintain their own church.

E. Scott.

Mothers and Teachers

Let Lifebuoy guard the health of the children. Place a cake at every point where there is running water.

"Passing the Censor"

JOHNNY is undergoing morning inspection. His half-washed hands and suspiciously tanned neck may escape detection at home, but his alert teacher applies that most effective discipline — public censure — and thereafter Johnny is more reconciled to cleanliness.

Both Mother and Deputy Mother — teacher — realize that the only protection against infection from germ-laden dirt is the use of a true health soap. That is why Lifebuoy has become the most widely used soap in the world—it combats the dangers of dirt.

LIFEBUOY HEALTH SOAP

More than Soap—a Health Habit

Lifebuoy is a skin purifier. Its copious lather releases a wonderful antiseptic agent which removes impurities and leaves the skin fresh and stimulated.

LEVER BROTHERS LIMITED TORONTO

LB-4-24

CANADA NEEDS NAVY.

QUEBEC, April 23.—(Canadian Press).—That the maintenance of the British Navy was absolutely indispensable to the Dominion of Canada, its import and export trade and its very existence, was the substance of a speech at the Canadian Club luncheon here yesterday by Commodore Walter Rose, R.C.N., Director of Naval Service.

Corns

No Paring—*End Them*

Don't let the agony of corns destroy your comfort. Apply Blue-jay—and instantly the pain vanishes. Then the corn loosens and comes out. Does away with dangerous paring. Get Blue-jay at any drug store.

Blue-jay

©B&B 1924

HYDRO STRONGLY OPPOSE INVASION

Toronto Will Join With Other Hydro Municipalities of Ontario in Vigorous Protest to Dominion Government Against Any Invasion

TORONTO, April 23.—(Canadian Press).—Toronto will join with the other hydro electric municipalities of Ontario in a vigorous and direct protest to the Dominion Government against any invasion of power development within the Province by private interests or any corporations.

By an unanimous vote of the city council just before midnight last night, and in a response to the communication received from the Hydro Electric Municipalities Association, this city voices in no uncertain terms its stand that Hydro development should be entirely through public ownership.

Motion, which will be forwarded to Ottawa, points out that it has become well known that the private interests are seeking rights to develop navigation and the water powers of great lakes and St. Lawrence. It states further that in view of the investment of over $250,000,000 on part of the municipalities, and in view of increase of future requirements, every precaution should be taken at the present time.

THIRTY PERSONS KILLED IN SWITZERLAND WRECK

BERNE, Switerland, April 23.—(Canadian Press).—Thirty persons are reported to have been killed and fifty injured when a Zurich and Millan express collided near Bellinzona this morning.

Both trains had numerous foreign passengers, coming from or going to Italy. The Italian train had on board some French and British passengers in addition to 45 Germans and 52 Italians.

BLUNDERS

WHY IS THIS WRONG?

Before mail can be run through the cancelling machines of the post office, it has to be properly faced with the address sides and stamps all one way. Large quantities of mail should be put up in this manner and tied in bundles. When this is done, at least one operation is saved at the post office and dispatch of mail is greatly facilitated.

A PIANO RECITAL BY PUPILS OF MISS ELCOME

A piano recital by the pupils of Miss Bessie Elcome, A.T.C.M., was given in the hall of the Conservatory of Music last evening, with assistance by vocal pupils of Mrs. Dorothy Allan Park and Miss Phyllis Moore, reader. Notwithstanding the inclement weather, there was a very good attendance, and the recital proved to be entertaining and a splendid exhibition of ability on the part of the instructress and hard work by her pupils. The readings by Miss Phyllis Moore were much enjoyed, also the vocal numbers of Miss Mabel Gardiner, who sang "The Little Dustman" and "A Little Coon's Prayer," and those of Mr. Stanley Willis, in an aria from Handel's "Messiah," "Every Valley," and the recitative "Comfort Ye."

The following is the programme given by Miss Elcome's pupils, who presented their teacher at the conclusion with a lovely sheaf of roses:

Krogmann's "March" and "Song of the Sea-Shell," by Jean and Gerald Dawson: Krogmann's "Vesper Bells," by Donald Reid: Bach's "Musette," by Barbara Ackerman; Krogmann's "The Robin's Lullaby," by Muriel Wilson and Donald Best; Tellier's "Conte du Soir," by Frances Jennings; Brandon's "The Brook," by Muriel E. Wilson; Barnby's "Chansonette Joyeuse," by Adrienne Mathews; Levenson's "Menuetto," by Donald Best; McIntyre's "The 'Cello Player," by Margaret Gillespie and Muriel Wilson; Spindler's "Messengers of Spring," by Margaret McCulloch; Thompson's "Danza Grazioso," by Ruth Agnew; Kramer's trio, "Holiday Polonaise," by Alda Bartlett, Margaret Johnston and Arleigh McKone; Poldini's "Oiseaux de Passage," by Muriel E. Wilson; Lemont's "Bye-Gone Days," by Mary Comstock; Wach's "Pervenche," and Friml's "Valse Lucille," by Margaret Johnston; Lack's "Valse Arabesque," by Arleigh McKone; Nolck's "The Enchantress," and Graham Peel's "A Prelude," by Alda Bartlett; Mendelssohn's "Spinning Song," by Madeline Willis; Chaminade's "Toccata, Op. 39," by Beatrice McGregor; Kowalski's "Roses de Boheme," by Frances Ackerman; Poldini's "Temps Pluveiux (Rainy Weather)" by Iris Edwards; Beethoven's "Rondo a Capriccio (Op. 129)" and Mozart's "Fantasia in D Minor," by Mildred Morphet; Schumann's "Faschingsschwank-aus Wein, Op. 26," and Wirtz "Dawn Among the Trees," by Helen Lamb; Yartin's "Spring Morning," Paul Juon's "Humoreske," and Chopin's "Valse in C Sharp Minor," by Olive Bentley, and Rossini's "Overture—William Tell," by Mildred Morphet and Helen Lamb.

BRITISH ROUND WORLD FLIER AT BUNDER ABDAS

BAGDAD, April 23.—(Canadian Press).—According to the late despatches received here, Stuart MacLaren, the British round-world aviator who arrived at Bender Abdas, Persia, last night, expects to reach Karachi, Bombay to-night. When MacLaren left Corfu on April 16, when he was 14 days behind his schedule time but regained one day at Cairo, and another here and hopes by the time of his arrival in Japan that all lost time will be made up.

Made in Canada

Bon Ami

Principal uses of Bon Ami—for cleaning and polishing

Aluminium Ware	Windows
Bathtubs, Tiling	Mirrors
Fine Kitchen Utensils	Refrigerators
White Woodwork	White Shoes
Brass, Copper and Nickel Ware	The Hands
Glass Baking Dishes	Linoleum and Congoleum

Cleans nickel and brass without scratching!

Scratches—even tiny ones—catch the dirt and make the brass or nickel harder to clean next time. Bon Ami absorbs all the grime and tarnish, and polishes to a glistening lustre without the slightest scratching.

Just sprinkle the fine powder or rub the Bon Ami Cake on a damp cloth. (Never use the cake direct.) Then apply the soft lather. When the lather dries, a few rubs with a clean, dry cloth will instantly bring back the mirror-like sheen.

And Bon Ami never reddens or roughens your hands.

Cake or Powder *whichever you prefer*

BON AMI LIMITED, MONTREAL

The Link That Binds

Every day more men and women are finding good paying positions through the Help Wanted columns of this paper. They are the links that bind you to the kind of a position you have long wanted.

Read these ads like a Chinaman, up one column and down the other. Don't miss an ad. Your whole future may depend on any one of these opportunities offered YOU. If you don't find the kind of a position you want today, try tomorrow and every day until you do. Make a start. Turn back and look NOW.

Read the Want Ads in

JUDGMENT ON MONDAY IN ALCOMBRACK CASE

Defence Introduced Alibi for Three Days When Crown Witnesses Said They Purchased Drugs From the Accused--Members of His Family Testify.

Edward Alcombrack, charged with having morphine in his possession, contrary to the opium and narcotic drugs act, appeared after adjournment yesterday in Magistrate Langley's court, and the hearing was continued until after six o'clock. It resumed this morning.

The defence, through witnesses drawn from Alcombrack's family, set up an alibi indicating that the accused was not out of the house on the days or at the times when Crown witnesses declared they purchased drugs from him on Charlotte street. On the conclusion of the Crown Attorney's argument Magistrate Langley pointed out that no witnesses other than the convicted drug addicts had been called for the Crown to rebut the testimony offered by the defence witnesses. He pointed out an inaccuracy in the evidence given by one witness, in which she said that a week ago on Tuesday her brother got up about noon, whereas he appeared in court on that morning at ten o'clock.

A bottle of tablets was produced by the Crown but ownership was not established. Witnesses said a similar bottle had stood on the prisoner's dresser since delivered by a doctor, now deceased, at the time of the flu epidemic, some years ago. It contained, the witnesses believed, morphine, and had been seized by the police.

Joseph A. 'Brien appeared for the accused and Crown Attorney G. W. Hatton conducted the prosecution.

Alibi Set Up.

A sister of the accused said her brother had been in poor health during February, and on the 22nd the doctor was called.

On February 26 the accused arrived home at 5.30 and was not out of the house afterwards. The family played cards and her brother retired about 11 o'clock. There were also present two other relatives. No one called at the house that night to see the accused.

On February 27 the accused was at home with his father and his sister; he was not very well. Next morning he did not get up until after 12 o'clock.

It was on these days that Crown witnesses had said they purchased drugs from Alcombrack, meeting him by appointment.

In cross examination witness said she did not know other witnesses claimed having seen her brother on the days she said he was in the house.

On the Friday previous Dr. Loudon was called to attend her brother, who was very ill. He suffered from heart trouble.

Magistrate Langley: "Where was he the following Tuesday?"

"He went to bed."

"On the Tuesday before where was he?"

"I'm not sure whether we went to the show or played cards."

Another sister of the accused said she lived in the same house with Ed. Alcombrack. On Friday, Feb. 2, Dr. Loudon was called to treat her brother for heart trouble. On other points she corroborated her sister's evidence.

Cross-examined by Mr. Hatton the witness said her brother could not have got out of the house luring the day without her knowledge.

The witness could not say for sure whether brother was home a week ago. She thought on that day he got up about noon. He did not usually get up until 12 o'clock.

"I know he didn't go out at any time on Wednesday, Febraury 27," the witness said.

Magistrate Langley: "What time did he get up on Thursday, the 28th?"

Witness: "About noon."

Witness said she did not know some witnesses had sworn they saw her brother at times when she said he was in the house.

Percy John Cross said he is a brother-in-law of Ed. Alcombrack. His testimony agreed with that of He corroborated the preceding witnesses and disclaimed knowledge that others were to give contrary evidence.

Richard Alcombrack, 45 years resident in Peterborough, said his son was 26 or 27 years old, on Feb. 28. He corroborated the preceding witnesses and was not subjected to cross-examination.

Accused Denies Charge.

Edward Alcombrack, the accused, said he was not out of the house on Feb. 26 and did not see Killenbeck, Collins, Pethick or Hargrove. Neither did he see them on the following night or on any of the days mentioned. He had not given or sold morphine to any of the Crown witnesses, he said.

On February 28 he did not have in his possession 200 quarter grains of morphine tablets as charged by the Crown.

He had about seven years ago received morphine tablets from a doctor for medicinal purposes, and Chief Newhall has these now in his possession. They were in his room on the dresser when the police took them. "I had never bothered with them," he said.

Cross-examined by Mr. Hatton, the accused said he got the tablets in 1919 or 1920 from a local doctor. "After I had the 'flu I was troubled with inflammation of membrane of the heart, and the doctor left them there for medicinal purposes," Alcombrack said.

When he saw the tablets last they were in his room on March 3. He was sick in bed when the police went for him, and the physician would not allow him to leave.

"You're positive they are the same tablets you got from the doctor and in the same bottle?"

"Yes."

He did not meet any of the men at Reid and Charlotte Streets on the days named.

He did not go to a doctor's house on the 27th or 28th, and he did not tell anyone he had been there.

On April 29 he was at Lakefield and did not meet Pethick or telephone.

"Then he must be off his head?"

"There's something wrong with him."

The witness said he saw Pethick on Saturday morning about 11 o'clock. He wanted Pethick to do some work for him and went around with him to do it. He met a doctor at the G.T.R. train that day and made arrangements to get some medicine. He did not go with Pethick to the doctor's.

On March 1 he got the medicine, consisting of tablets, which were not morphine.

Alcombrack started to tell of procuring drugs for Donnelly and his counsel reminded the Court that as King's evidence Alcombrack gave testimony under the protection of the Canada Evidence Act in a previous case against a doctor.

Alcombrack told Mr. Hatton he never sold any of the men named any drugs.

A sister of the accused, recalled by the defence, corroborated her brother's evidence regarding the tablets found on his dresser, and prescribed by a local doctor.

Cross-examined by the Crown Attorney, the witness said she knew the doctor in question had been dead some time, but she did not know in what year he died. She did not think the bottle had been emptied and re-filled, and did not know whether a bottle produced was the one given by this doctor.

Witness said she gave her brother the tablets in water. She had never seen a hypodermic needle or syringe but had seen an ear dropper.

More Denials.

Rebuttal by the prosecution brought John Pethick again to the stand, where he said Russell was considered queer and would not be believed on oath. He denied item by item the allegations of frame-up brought out by the defence, and said no notes were exchanged. He did not hear Hargrove say anything about perjury.

Lavergne Killenbeck and Hargrove denied having conversation about Alcombrack and denied specifically all the allegations made by Russell.

At the conclusion of argument by counsel Magistrate Langley reserved judgment.

SAYS JAIL POWERS REFUSE HIM HELP

Huard Appeared This Morning Without Witnesses, Saying Jailers Refused to Call on Them--Hearing Tomorrow.

James Huard, appearing before Magistrate Langley on remand on a charge of vagrancy, continued his complaints regarding treatment in the jail. When he appeared last he said he could not get permission to post letters, only one a week, and was kept without stamps and money. To-day he said he has asked to have two witnesses subpoenaed to appear at his trial but no one respected his wishes. He had twice asked to see the turnkey but he would not respond.

Huard spurned the offer of counsel and elected to defend his own case, provided the witnesses were available. He was remanded until tomorrow morning and meantime the witnesses will be called on.

Mr. John E. Smith, of Farm and Dairy, is one whom the accused expects to give good character evidence and Mr. Frank Montgomery, of the Montgomery Hotel, will be asked to testify that Huard had his hotel bill paid up. From these facts the prisoner contends he is not a disorderly person without means of support.

CLOSES THE DOOR.

(By Webb Miller, United Press Staff Correspondent.)

PARIS, April 23. — President Coolidge's address in New York yesterday closes the door for French hopes for discussion of war debts in connection with the experts' plan for a reparations settlement, in the opinion of authoritative French sources here to-day.

"Mr. Coolidge's statements mean the total of Germany's debt cannot be reduced because France must demand 7 billion gold marks additional to be able to pay the United States and England," the Petit Journal said in discussing the addres s.

French authorities unanimously believed the President's speech will have a definite effect upon developments of the experts' plan because it dispells Europe's constant hope that the United States would consent to a discussion of war debts in connection with her participation in a reparation settlement along the lines laid down in the Dawes' report.

Pertinax, the well informed political writer, saw the force of domestic political pressure in the Presidents' remarks on the foreign situation, saying:

"The United States already has started its presidential campaign battle and it is apparent that the Japanese are not the only people to suffer hard knocks as a result."

All in all, France felt to-day that there has been no essential change in the American position and that the possibility of at least getting a reduction in her debt to America in connection with the reparations settlement still is as remote as ever.

SPUR TO AMBITION

Rastus—What you-all got such a big pocketbook fo'?

Sam—Dat's to encourage me.—Life.

ST. GEORGE'S CHURCH HELD GOOD CONCERT

The concert held in the basement of St. George's church last evening under the auspices of the Men's Club was a great success. Mr. W. J. Howden occupied the chair. The opening number was a selection by the Sunday School orchestra of St. James 'Methodist church, followed by an amusing sketch entitled "A Matrimonial Advertisement," in which the following took part: The Misses Blake, Butler, Park, M. Allen, and Messrs. R. Allen and D. Allen. An interesting musical programme included vocal numbers by Mrs. R. Scholey, Miss M. Scott, Messrs. R. Moore and F. Pratt, and a vocal duet by Mrs. H. Rew, Junior and Mr. F. Pratt. There was plenty of applause for the comic contributions in song of Messrs. C. Coleman and W. Thompson, and a reading by Mr. J. John was much appreciated. A violin solo was given by Mr. C. Rusaw and a violin and cornet duet by Messrs. Rusaw and T. Hotstone delighted their audience. The selections by St. James' orchestra were well rendered and added much to the enjoyment of the evening. Accompanists for the occasion were Mrs. T. Hotstone, Miss G. Brownlee and Miss I. Howarth.

At the conclusion a hearty vote of thanks to the orchestra, the assisting artists and the chairman was voiced by Mr. Albert Cuff, who was convenor of the programme.

HERE'S RULES FOR SCENARIO WRITING.

It Is Best For the Beginner to Try Other Fields First, As It Is a Hopeless Task For the Amateur.

By CAREY WILSON.

Although one of every five persons seems to be afflicted with "scenario-itis," I want to say at the outset that the chance of the average embryo writer to create desirable motion picture stories is very remote.

Thousands of scripts reach every big studio every year and are rejected because they are almost invariably lacking in the necessary fundamentals of motion picture story structure.

Few amateurs seem to realize that there is a distinct difference between a story, as such, and a story that may be told on the screen.

The first essential is that motion pictures are told mainly IN PANTOMIME; that, barring a few descriptive or quote titles, the photoplay must have its plot advanced, its characterizations portrayed and climax disclosed by means of physical action before the camera. Until that point is thoroughly grasped, progress is impossible.

Theme follows understanding of pantomime, as the second fundamental. With the exception of those designed only for the lightest entertainment, pictures must have theme value to justify production—the relation to life, the keynote sounded by story, plot, characters; that something which identifies it as a matter of interest and sympathy to millions of people.

Theme differs from plot, the third fundamental, in that the plot is the manipulation of characters and drama which depicts the theme.

The greatest delusion of embryonic writers is to think of plot as the foremost requirement, whereas in reality, it is but one of several essentials of equal importance.

A principal characteristic of amateur scripts is the entire lack of plot originality, even when, occasionally, the writer has hit upon a worthy theme.

Frequently, however, the most hackneyed plot becomes desirable because of its fine treatment.

Characters constitute the fourth essential. Characterization in pictures is becoming more and more important. It is not sufficient that a story shall merely classify its principals by name and occupation, as amateurs generally do.

It is absolutely essential that movie characters be endowed with as much humanity, as much individuality and personality as are the people whom you met in every-day life and feel you know well. Failure to do this is fatal.

The fifth fundamental is development. This comprises the manner in which the previously enumerated essentials are handled. Practically every good picture story builds to a climax, at the crisis of which the elements of opposition are eliminated and the story can quickly be brought to satisfactory conclusion. Almost every picture has an interesting love story.

Good practice in acquiring a sense of pantomime is to pretend that a blank wall is a movie screen. Pretend you are looking at your story as a picture. Then write down on paper what you visualize there only after you have distinctly seen each scene and situation acted out by imaginary actors. You must think in words, in subtitles, only where your actors speak certain phrases, or where it is necessary to describe a certain place or a condition of things to clarify the action.

And, of course, eternally study motion pictures with cool detachment to see how they are constructed and why they have appeal.

Always the Best

Solvax Coke ..... $12.50 per Ton
Kentucky Coal.... $10.00 per Ton
Anthracite Nut Coal, $16.00 per Ton
Stove Coal ..... $16.00 per Ton
Egg Coal ..... $15.50 per Ton
No. 1 Body Hardwood, 4ft., $13.00 per Cord
No. 1 Hardwood Slabs, $12.00 per Cord
Soft Slabs, 4ft., $8.00 per Cord
Cutting and Splitting Extra.

HODGSON BROS.
Cor. Dalhousie and Bethune Sts.
PHONE 703

NEW YORK COUPLE PLEAD GUILTY TO BISCUIT ROBBERY

They Appeared on a Charge of First Degree Robbery and Were Remanded Until Monday

NEW WYORK, April 23 (Canadian Press). — Celia Cooney, confessed bob-haired bandit, and her husband, Edward S. Cooney, to-day pleaded guilty to an indictment, charging robbery in the first degree when arraigned before County Judge Martin in Brooklyn.

Judge Martin accepted their pleas, and they were remanded to jail for sentence on Monday.

The girl, dressed in familiar sealskin coat, cerise turban, and grey, bead-trimmed dress, and her husband, faced the lineup in the Brooklyn Police Station in good spirits.

Nathan Mazzio, assistant cashier of the National Biscuit Company's warehouse, Brooklyn, who was shot during the hold-up, said, "Yes, that's the girl."

"I'm sorry you were shot," Mrs. Cooney told him.

Both the girl and her husband corroborated statements of the witnesses many times. In one instance when a woman declared they had taken $35.00 from her till, Cooney said they only got $17.00.

In another case when witness insisted that the pair robbed his store of $150.00, Cooney said: "Oh, no, we only got $60.00 from you."

ST. GEORGE'S DAY PETERBOROUGH

This being the anniversary of the birthday and deathday of Shakespeare and the name day of St. George of England has a great significance for the Englishman wherever he may be. St. George is a prototype of the chivalry and sense of honor that form the grain of the English character and Shakespeare has made the English language predominant and potent wherever the highest civilization has spread.

Englishmen may well glory in this national festive day, in what it means in the way of achievement in all that represents the spread and upholding of the highest civilization and its manifestations in all the arts, enterprses and best agencies of human advance.

At the head of the list of the world's great statesmen its great warriors by sea and land, its great explorers and builders of nations, its great apostles of religion and the great figures in all spheres of human endeavour, are the names of Englishmen, scions of a noble homeland and men with an inborn love and reverence for sport and the sporting chance.

To-day, the flag flies over the Sons of England hall on Hunter street and there will be a celebration to-night but besides that not a flurry on the calm of the city's life. Irish men, Welshmen, Scotchmen on St. Patrick's, St. David's and St. Andrew's days grow enthusiastic; and the powder burning, squib shooting, Yankees go hysterical on July 4; but that is not the way of the Englishman. He is satisfied with possession without making a fuss over it. He is not emotional. He believes the best brand of loyalty is that kept in the heart and lived up to. Flaunt and vaunt and display are not needed to show true reverence and devotion, and so to-day—St. George's day and England's day—passes without a stir.

SAFETY AND EASE IN MOTOR PARADE

Leaves Market Square at 7 O'clock--Where to Go at the Armouries.

When automobiles in the big parade to-night arrive at McDonnel Street on the return to the Armouries they will alternately go west on McDonnel and Murray Streets.

The first car will turn down McDonnel, the second will proceed to Murray before turning, and the third will turn at McDonnel.

This is expected to relieve congestion at the turning, and the plan is believed by Chief Newhall to be the best yet devised.

The Chief suggests that as a matter of courtesy drivers of automobiles not in the parade will refrain from cutting through the line, and hints that drivers in the parade should keep their positions and distances in order to make the occasion worth while.

Traffic control arrangements have been completed by the police department, and with the fine weather promised by this afternoon's sunshine there is no reason why the occasion should not be made one to be long remembered for its success.

KIWANIS MEMBERS COSTUME TONIGHT

Will Put on an Impromptu Concert at Motor Show Tonight.

A feature of the Motor Show to-night will be an impromptu concert by the members of the Kiwanis Club who will appear in costume. Various phases of the concert will be staged at intervals during the evening, so that those who come early and late will have an opportunity of seeing this high-class stunt.

Financial News and Views

Canadian Stock Exchange and Mines | New York Stock Exchange and Curb Prices

TO-DAY'S QUOTATIONS AND OPINION AND REVIEWS OF THE MARKETS.

(Quotations Supplied by Arthur G. Hawley. 'Phone 186).

NEW YORK STOCKS.

	High	Low	Close
Amer. Asphalt ..	33	33	33
Baldwin Loco. ..	110⅝	109⅞	110⅝
Balt. & Ohio ...	53	53	53
Bethlehem Steel.	50¼	49¾	50¾
Amer. Can.	99⅜	97¾	99
N. Y. Central ..	100⅜	100⅞	100⅜
Chandler Motor .	44¾	44	44¾
Cosden Oil	31⅛	31	31
Corn Products ..	167	165¼	167
Ches. & Ohio ...	74¾	74⅛	74⅜
Crucible Steel ..	52⅝	51¾	52⅛
Cal. Pet.	23	22¾	23
Davison Chem. .	43	42	43
Famous Players.	69⅜	69	69⅝
Gulf States Steel.	67¾	66⅛	67¾
Kennecott	38⅜	38	38⅛
North. Pacific ..	51¾	51⅜	51⅝
Pan-Amer. B ...	43½	43	43½
Prod. & Ref. ...	24	23⅝	24
General Elec. ..	210	209	210
U. S. Rubber ...	28⅛	27¾	28⅛
South. Pacific ...	90¾	90⅛	90⅝
South. Rail.	52⅞	52⅞	52⅞
Studebaker	83¾	82⅛	83¾
Westinghouse ...	59¾	59⅛	59⅜
Amer. Wool	63¾	62	63¾
U. S. Steel	97⅝	96	97⅝
Inter. Paper	37¼	35½	37⅛
Stand. Oil N.J..	35¼	35¼	35½
Stand. Oil Calif..	57⅜	57⅛	57¾

MINING STOCKS.

GOLD.

	Asked	Bid
Argonaut	47	46
Baldwin	3¼	3
Con. West Dome . ..	26	24½
Bidgood	9½	9
Dome	1670	1640
Goldale	19	18
Hattie	7⅜	7¼
Hollinger Cons.	1310	1305
Hunton	10	9¾
Keora	8½	8
Kirkland Lake	22	20¼
Lake Shore	384	383
McIntyre	1665	1645
Moneta	—	19
Newray	33	32½
Preston	—	11¾
Tough Oakes	67½	65
Teck Hughes	119	116
Vipond	113	110
W. Hargraves	—	290

SILVER.

Beaver	24	23
Castle Trethewey . ..	76½	75½
Crown Reserve	57½	56
Keeley	228	227
La Rose	—	13
McKinley	13	12¾
Mining Corp.	330	315
Nipissing	625	600
Peterson Lake..	8	7¾
Wettlaufer	22¾	22
Indian	—	19

ANNUAL MOTOR SHOW OPENING

Armouries Have Been Converted Into a Blaze of Color--Many Surprises.

The yearly good time at the big Armouries Building has rolled around again. For three days and nights the massive grey stone building will be alive with color and light and merriment, and then relapse into its wonted dignified seclusion for another year. In the interior of the long, high-vaulted hall, preparations were going forward apace this morning for the annual Motor Show. Men and women with grey crepe paper and hammers and nails and tacks were all absorbed in the one idea, the getting ready for the formal opening to-night. The main ideas of former years have been adhered to. The booth formation will be the same, down the centre of the hall, with the cars parked at either side. The entrance will once more bloom with color and fragrance, in the flower booth ,done in brilliant hues, of the 51?h Regimetnal Chapter, I. O.D.E.

The pleasant little Cavlary room at the right of the main entrance will be used by the Otonabee Chapter to serve high tea and afternoon tea, while the I.O.D.E. also have cards in the recreation room on Thursday afternoon and evening and Friday afternoon. The south-west gallery will contain the wonderful Midway exhibit which has been so mysteriously heralded for some time, and the Peter Robinson Chapter conduct the dance every evening in the band room. On an elevated platform, Prof. Gliddon's orchestra will give a musical programme every evening.

Cherry blossoms and green lattice-work are already in place, at the large section devoted to the sale of home-made cooking, coffee and doughnuts, by the Catholic Women's League, and next door is a gay booth taken by the Young Women's Christian Association, who provide a cheery note with their orange and blue arrangement. Ice cream and candy are sold by the Thursday Club and the Business Girls' Club, there is the popular lottery booth in its accustomed place ,and at the side, a "bran pie" surprise party, in charge of the King's Daughters.

Big, spotless, glistening motors of every make and size and quality, occupy the big rear room at the west end of the hall ,and line up along the wall on either side.

GAVE AN ADDRESS.

At the Salvation Army Temple last night, Mrs. Commissioner Sowton, of Toronto, gave an interesting address, dealing with the missionary endeavour of herself and her husband, now in charge of the Army in Canada, when stationed in India and Sweden. There was a good attendance at the lecture, and the Songsters and Temple Band were present, rendering several enjoyable selections. Announcements were made by Mrs. Colonel Powley and Mrs. Brigadier Moore of Toronto, who accompanied Mrs. Sowton. The three ladies were introduced by Adjt. A. Smith.

FABLES ON HEALTH

One day, when Mr. Mann, of Anytown, was feeling out of sorts, he dropped in on the family doctor.

The medico was pretty shrewd and he handed it to Mr. Mann rather straight:

"The trouble with birds like you is that they'd rather play pinochle than volley ball. Pinochle is all right, but when you can rest your cards on your stomach it's time to get acquainted with a gymnasium.

"It's pretty nice to have plenty to eat and drink and sit around the livelong day and accumulate avoirdupois, but let something happen and we find the heart beating 200 times to the minute and the breath coming at 50 every 60 seconds.

"What are you going to do, one of these days, when a fever hits you? Sickness means increased work for your heart, and it's better to have solid muscle than soggy fat around it.

"Can you breathe deeply and regularly? Well, the rangy and well-muscled man can. His heart is beating regularly and has strength.

"The moral is this: Don't be a gorged snake lying in the sun. GET EXERCISE."

PLICE AFTER MATTHEWS.

TORONTO, April 23. — "All I can say is that the police are working along well defined lines," stated Provincial Treasurer Price today, with regard to the "absence" of Charles W. Matthews, and his step-son-in-law Mason. He would not make any comment on the case but he seemed more optimistic regarding it.

ADDRESS MISSION WORK.

In the Sunday School Room of the George St. Methodist Church last evening Miss Elizabeth Hawkins, who is a home missionary of the W.M.S. of the Methodist Church, gave an interesting address, illustrated with lantern slides, of her work among the Ruthenians in Western Canada. Miss Hawkins is stationed at a place called Kolokreeka, 70 miles north of Edmonton, and gave an interesting account of her work among the foreigners, picturing their habits, homes and modes of living. During the evening vocal solos were given by Mrs. J. H. Renwick and Mrs. Ford Turner, and a reading by Miss Margaret Walker. Rev. Mr. Young occupied the chair.

BOW TRIMMINGS.

Bows of highly polished cire ribbon trim some of the most distinctive hats. Usually the bow is placed low over one brim and some of the lops extend below the hairline.

LEATHER COATS.

Leather coats, short and long, usually quite untrimmed, are new this season. Sometimes they have very circular sides.

FOR HASH.

Left-over beef, lamb, mutton and veal are excellent for hash, scalloped dishes, croquettes, meat loaf and salad.

A SLUMP IN PRICES!

TAKE ADVANTAGE OF THESE PRICES RIGHT AT YOUR DOOR, AND STOCK UP:

Choice Creamery Butter	34c
Maple Syrup, per Gallon	$2.50
Canned Strawberries	30c
Glass Sealers Raspberry Jam	75c
Peamealed Bacon, in the Piece, Lb.	30c
Stuart's Jam, 4's	$1.00
Jell-O Powders	3 for 25c
Canned Peas	15c
Sunmaid Raisins, Lb.	15c
Benson's Own Blend Tea, try it Lb.	65c

The Community Service Store
'PHONE 1038 - - 59 GEORGE STREET

ONLY $480 DELIVERED ON YOUR FARM

A LATE SPRING SURE

—But that won't make any difference if you had a FORDSON TRACTOR.

—Nine seasons out of ten the early sowing produces the best crop.

—DON'T FORGET that last year the people who had finished seeding prior to the big rain had by far the best crops.

—Who knows but what there may be a break in the weather this year.

—WE CAN FIX IT FOR YOU. Buy a FORDSON, and get through early.

You don't need ALL the Money—We can FIX that for you, too.

Duffus Motor Sales
PETERBOROUGH, NORWOOD AND MILLBROOK

SHORTER SERVICE FOR STREET CARS

Beginning and End of Service of Sunday Street Cars Has Not Been Paying Business--Two Weeks Off Each End.

At a fire, water and light committee meeting last night permission was given the Peterborough Radial Railway to curtail its Sunday service during the summer months. Mr. John McCann referred to the farce of running street cars during May and September on Sunday, and a letter was read from the Hydro Electric Commission head office asking permission to cut two weeks off each end of the Sunday service period. This was granted without demur on motion of Aldermen Crowe and Phelan, and service will start on May 18 this year, instead of May 4, and end on September 14, instead of September 28.

Most of the evening was taken up in examining samples and tenders for uniforms for firemen, and on motion of Aldermen Crowe and Maher the committee recommended the acceptance of Grafton and Company's tender of $1002.50 for 19 suits for firemen and 2 suits for the chief and assistant.

Other tenders were: Schooley and Snider, 21 suits and extra coat, $1025; Maher and Wesley 21 suits and extra coat $913.75; J. H. Taman, $900; Regent Tailors, $25 each or suits and $7 for pants to $30 and $8.50; Le Brun, $35.75 to $40 for suits for firemen and up to $50 for chief; Peterboro Tailoring Co., for suits with extra pants, $35 to $42 for firemen and $47.50 to $49 or chief and assistant, Alderman Maher with drew his firm's tender.

On motion of Aldermen Phelan and Crowe, H. LeBrun and Co, were approved for thesupply of 64 shirts at $1.90 and 20 shirts at $2.55.

The purchase of caps, ladders and other equipment was also approved.

LIQUOR PLEBISCITE IS DUE THIS SUMMER

TORONTO, April 23 (Canadian Press). — Questioned to-day regarding the report that the date of the liquor plebiscite to be held in Ontario had been tentatively fixed for 30th June, Premier Howard Ferguson said:

"I am glad you told me. I had not heard the date."

He declined to make any statement on the matter.

A canvass of semi-official opinions that the vote will be taken early in the summer.

DROWNED IN BATH TUB.

TORONTO, April 23. — Her head submerged, Mrs. Elizabeth Hynes, 56, was found drowned in a bath tub in her home here this morning.

BUDGET DEBATE WILL BE RESUMED TO-MORROW

OTTAWA, April 23. — (Canadian Press).—The length of the Budget debate, which is to be resumed when the House meets to-morrow, is now variously estimated at from one to two weeks. This would be, of course, subject to change, according to developments in various parties during its progress. Present indications are that there will not be a very large number of speakers from either Progressives or Liberals, while it is said that no prolonged discussion is intended on the part of the Conservatives.

No decision on the part of the Opposition to move an amendment has yet been announced, and opinions on its probability differ a good deal. There has been a report current that an amendment would be brought forward to assert the historical Conservative policy of protection and to charge the Government with having deserted the Laurier-Fielding principle of tariff reciprocity. No definite information is available on the matter, and in some quarters the moving of an amendment is said to be doubtful.

BELGIUM ACCEPTS THE REPARATIONS REPORT

BRUSSELS, April 23 (Canadian Press). — Belgium's reply to the Reparations Commission's communication with regard to the experts' report is a full and complete acceptance of the report, according to the semi-official Independence Belge.

CANADIAN PACIFIC

SAILINGS

FROM ST. JOHN
To Liverpool
Apr. 25 ..... Montclare

SUMMER SAILINGS FROM MONTREAL
To Belfast-Glasgow
May 1 May 29 .....Metagama
May 8 June 7 .....Marloch
May 15 June 12 ...*Mountlaurier
May 22 June 19 .....Marburn

To Cherbourg-Southampton-Antwerp
Apr. 30 May 28 .....Minnedosa
May 14 June 11 .....Melita

To Liverpool
May 2 May 30 .....*Montroyal
May 3 May 31 .....Montreal
May 9 June 6 .....Montcalm
May 16 June 13.....Montrose
May 23 June 20 .....Montclare

To Cherbourg-Southampton-Hamburg
May 7 June 4 ...*Empress of (Scotland
May 21 June 18 ...*Empress of (France

*From Quebec

Apply to Local Agents

J. E. PARKER
General Agent, Passenger Department, 1 King Street East, Toronto
Adelaide 2105

America's Finest Car

THE **Lincoln**

has arrived for the Motor Show

DUFFUS MOTOR SALES
Dealers - Peterborough, Norwood and Millbrook

CLEVELAND PRY WHITE SOX FROM LEADERSHIP

Ten - Inning Game at Chicago Won By Sherrod Smith's Smash — Whitehill Pitched Tygers Into First Position — Detroit Took Series From St. Louis.

CHICAGO, April 22. — Sherrod Smith smashed one of Thurstons slow pitches to centre for a single after two were out in the tenth inning, and Cleveland got a 7 to 6 victory over Chicago. The Indians batted Blankenship hard in the eighth inning and took a commanding lead, but the locals played an uphill battle, drove Coveleskie off the mound and tied the count in the ninth. Score:

Cleveland .. ..000000060—7 16 0
Chicago .. ..00000102 3—6 15 2
Coveleskie, Smith and Myatt; Blankenship, Thurston and Crouse.

ERRORS HURT SENATORS.

WASHINGTON, April 22. — New York broke even in the series with Washington, by taking the final of the series here to-day 6 to 3. Errors by Rice paved the way for half of the visitors' runs. Hoyt proved to be strong in the pinches after the first inning. Score:

New York .. ..041010000—6 14 1
Washington .. ..200100000—3 7 3
Hoyt and Schang; Zahniser, McGrew, Wingfield and Ruel.

THREE DOUBLE STEALS

DETROIT, April 22. — Earl White hill was effective to-day and Detroit made a clean sweep of the series of three games by defeating St. Louis 8 to 4. Wildness by Bayne and Lyons helped the Detroit offence. St. Lous scored one run and Detroit made two by means of the double steal. Score:

St. Louis ....010000003—4 7 2
Detroit .. ..10100033x—8 8 1
Bayne, Lyons, Voight and Collins; Whitehall and Bassler.

BIRD PITCHER WALKED EIGHT

Baltimore Defeat Syracuse In Final of the Series — Thomas Fanned Thirteen

BALTIMORE, April 22.—Thomas held Syracuse to five scattered hits, and Baltimore won the third and final game of the series here to-day by 7 to 3. Thomas struck out 13 men but was a trifle unsteady in the early sessions, walking eight. Reinhart started for Syracuse and baffled the Orioles for three innings. Score:

Syracuse .. ..001010100—3 5 1
Baltimore .. .. 00023200x—7 9 1
Reinhart, Barnes, Montgomery and McKee; Thomas and Cobb.

TWO HOME RUNS TO HORNSBY'S CREDIT

Free Hitting By Cardinals and Pirates—Reds Win Third From Cubs.

ST. LOUIS, April 22. — A triple, with the bases filled, a double and a homer, gave Pittsburgh six runs in the fourth inning to-day, and the Pirates defeated the Cardinals 10 to 7, in the final game of the series. Dyer was forced from the game in the fourth with an injured hand. Rogers Hornsby, Cardinal second baseman, got two homers with no one on either time. Score:

Pittsburgh .. .. ..202600000—10 13 1
St Louis .. ..000201013— 7 13 0
Kremer and Schmidt; Dyer, Bell, Berly and Clemons, Vick.

NO ERRORS IN COLD

CINCINNATI, April 22. — Cincinnati made it three straight from Chicago by winning the final game of the series to-day by 3 to 2. Though the field was soft and the weather very cold, both teams played fast and errorless ball. The score:

Chicago .. ..100000010—2 8 0
Cincinnati .. ..00003000x—3 7 0
Kaufmann, Blake and O'Farrell, Mays and Hargrave.

OLD COUNTRY SOCCER

LONDON, April 23 (Canadian Press Cable).— The following games were played in the Southern section of the Third Division yesterday:

Aberdare C, Merthyr 0.
Northampton 1, Watford 2.
Newport 3, Brentford 2.

SCHOOL TRUSTEES AT OMEMEE HELD MEETING

OMEMEE, April 23.—The regular monthly meeting of the Omemee High and Public School trustees was held on Monday evening, with the following members present: T. C. Ivory (Chairman), J. J. Williams (Secretary-Treasurer), R. H. Williamson, R. Poast, F. G. Sandy, R. Adams, B. Sanderson, H. Lamb and L. Windrim. The School Attendance Officer reported a large percentage of attendance during March. The resignation of Jos. Bradley as trustee, on account of being unable to attend the meetings, was laid on the table. The Secretary-Treasurer, J. J. Williams, was appointed a delegate to attend the meeting of Trustees' Association in Toronto on April 22, 23 and 24.

ECZEMA You are not experimenting when you use Dr. Chase's Ointment for Eczema and Skin Irritations. It relieves at once and gradually heals the skin. Sample box Dr. Chase's Ointment free if you mention this paper and send 2c. stamp for postage, &c. a box; all dealers or Edmanson, Bates & Co. Limited, Toronto.

CANADIAN WINS IN FAST TIME

HARRY REYNOLD.

This 15-year-old youngster, Harry Reynold, of Hamilton, Ontario, looms as a coming Paddock. Reynold recently sprinted away from a representative field in the 60-yard dash in the fast time of 6 4-5 seconds.

LACROSSE AT Y.M.C.A. TONIGHT

Everyone Interested in the Game Requested to Attend Meeting — Some Players Have Been Out Already.

There will be a meeting of the Lacrosse Club at 8 p.m. Wednesday at the Y.M.C.A. All those interested in this sport are expected to attend as the plans for the coming season are to be decided upon.

Some of the boys have been out with sticks but the weather hasn't been any too good yet. Practices will likely start next week.

There are some newcomers who are hoped to strengthen the team this year, one of them being S. Stevenson of Hastings who will bolster up the home field.

HOCKEY JUNIORS WERE BANQUETTED

Entertained Last Night By Mr. and Mrs. Chas. Cheu In Their Apartment.

The members of the Peterboro Junior Hockey team and their lady friends were the guests last night at a dinner and dance given by Mr. and Mrs. Charles Cheu, at their home on Simcoe Street.

All the officers were present along with the players and trainer, Harry Dugan, and the evening was a joyous one from start to finish. Music was supplied by Miss Phillips, on the piano, J. Nasimok, on the violin, and Bob Allen on the saxaphone, while several vocal solos were also rendered by Harry Dugan.

Dancing was from 8 until after which refreshments were served. Dancing was continued after the refreshments.

Walter Jackson, assistant manager of the team spoke on behalf of the boys and thanked Mr. and Mrs. Cheu for their thoughtfulness and generosity in giving the boys a banquet.

Mr. Cheu in his reply said that he found it a great pleasure to entertain the team and hoped that he would be able to banquet them again next year. He also wished the team and their officers the best of success in the future.

BIG LEAGUE STANDING

NATIONAL LEAGUE.

	Won	Lost	P.C.
New York..	5	1	833
Cincinnat	5	2	714
Chicago.	4	4	500
Brooklyn	3	3	500
Pittsburgh	3	4	429
St. Louis	3	5	375
Boston....	1	3	250
Philadelphia	1	3	250

AMERICAN LEAGUE

	Won	Lost	P.C.
Detroit..	5	1	833
Chicago	4	2	667
Boston....	3	2	600
Philadelphia	3	2	600
Washington	3	4	429
New York	3	4	429
Cleveland	2	3	400
St. Louis	1	6	143

INTERNATIONAL.

	Won	Lost	P.C.
Rochester....	4	0	1000
Baltimore..	5	1	833
Toronto	4	1	800
Reading	2	2	500
Syracuse	2	3	400
Newark	1	3	250
Buffalo....	1	4	200
Jersey City	00	5	000

Each person who rides in a passenger coach means more than two tons of weight for the railroad to transport. This calculation is based on seating capacity and the weight of cars.

BASEBALL REIGNS AGAIN

Baseball's king again! The season's opened in the big leagues. Here's a scene from the first game in Chicago this year. Tobin of the St. Louis Browns is reaching first safely in the game with the White Sox. At the bog is Sheeley, the Sox first baseman. Holmes is umpiring the bases. The Browns won 7-3.

"STANDARD" SCRIBE'S EFFUSION

The Kingston Standard drops into biblical language, apparently trying to demonstrate that the jaw-bone of an ass is as potent a weapon now as it was in Samson's time. Here is the article:

And it came to pass that in the village of Peter, close by the river of Trent, there was a paper, and that paper was wont to give much acclaim to the band of adherents to the pastime called baseball. And up into this village of Peter went a certain scribe, and he did labor long and hard that his favored band might attain the highest point in the hearts of his chosen people. And there was cause for rejoicing in the land about the village of Peter, for the baseballers reached the heights of almost winners in the league called Central Ontario, until there came the year nineteen hundred and twenty-four, and with it dark forebodings and dire happenings.

So, seeing the hand-writing upon the wall, and knowing it not, for the scribe was of vision meant only for his own village of Peter, he did seek out the leader of the Peter-Outs, and in a loud voice said: "Jacob, Jacob, there dwelleth in the town of the Kings a scribe who has looked down upon us. He has cast his pen upon his paper and behold we stand as defiled. Has thou not the gladiators to win laurel wreaths?" Must thou take this abuse." But Jacob, turning to the scribe, said: "Brother, brother, be calm, it is but meet and just that such should be done. Canst thou not understand that I am a man of few words? Remember well that I have the righteous in the man of Heck. What matters it if I have nothing else? Get thee hence to thy sanctum, heed not the words which come from other towns." But the scribe being of the skin that was thin, was not content, and going his way, didst boast, in word of metal, of the valiant deeds his favored band would perform.

And it came to pass that the scribe labored and brought forth a worm, and the worm gnawed and found the pickings sour indeed. And then Jacob said unto the scribe, "Brother, brother, the ideas of March have passed, and we yearn for the fourth day of June, for is it not the day when I shall go forth into the town of Kings and slay the dragon there. Get thee hence and write as I tell thee." And again the scribe wrote, and again the worm gnawed but became dyspeptic.

And as time went on the writings increased, but the people of the village of Peter, having not the intelligence of the scribe of the skin that was thin, read and learned not. And behold the fourth day of June came and the band of Jacob went down into the town of the Kings, and there engaged in deadly battle with the tribe of Joseph. And Joseph looking at Jacob said, "Jacob, Jacob, why hast thou deceived us? Thou has spread rumors, through thy scribe, of thy prowess, and behold ye put not the band of gladiators on the field. Show us now, for we are natives of that state called Missouri, and we ar e wont to believe the scribe's writings have been taken from the leaves of the book of Ananias." But Jacob, in characteristic pose, spake not a word unto Joseph, but turning to the man of Heck, said, "Allie, Allie, the time has come. In the words of the Publican, thou art elected. Get thee hence onto the mound of the pitchers and show these defiled creatures the wonders of thy strong right arm." And the man of Heck, being of the meek and mild kind, spake not a word.

And behold there was a great multitude assembled, even to the second and third generations. And from the villages and hamlets they came to the town of the Kings, for it was indeed a feast day, and there was meat and drink to be had. The Patricians came in their horseless chariots, and the Plebians came afoot. And when they had all gathered about the field of battle, and the great man had called the combatants together, the man of Heck walked to his chosen place, and his brother-in-arms walked to where the great man Umps was. The brother-in-arms, shackled face and legs, in a loud voice, did bring shame down on the heads of the tribe of Joseph. But they spake not a word. And as time went on the man of Heck was battered to a frazzle, Jacob did see that it was indeed a glorious sacrifice which was being offered to the King of Swat. And when the smoke of battle had cleared away, and Jacob didst see that his band was slain, he didst look for the scribe, but the scribe had departed, in a search for the ancient and much-abused Alibi, knowing that he knew where it was to be found. And Joseph, looking at the downfallen, Jacob didst say, "Jacob, Jacob, thou has indeed deceived us. Thou hast told us of the prowess of the man Heck. Yea, thou hast the righteous in Heck, but we have the left in Gallagher. Get thee home, crawl into a hole, and pull the hole in with thee." And Jacob, gathering the remnants of his flock about him, stole away quitely into the night and was gone. And the scribe, when last seen was plodding his weary way past the village of Bell.

The Nut Cracker

by Joe Williams

Walter Johnson won his first game with a shutout.....Mr. Heydler was right, baseball hasn't changed any in 20 years.

"I want people to let me alone," exclaims the temperamental Firpo.. Especially Dempsey?

In throwing rabbits against the wall maybe the interesting Mr. Thaw was merely provoked because they wouldn't lay Easter eggs for him.

And what's silly about kissing rabbits? .....Can't you remember when the bunny hug was all the rage?

From the standpoint of discriminating literature baseball has it all over football ....The opening game, for instance, is never played in a "sea of mud."

Joe Kirkwood, the golfer, doesn't smoke, chew, drink or cuss....No wonder he can't win a championship.

The decision to bar Japs from this country is puzzling to us.... We thought it was the Chinese who started mah jongg.

"I can lick McTigue every night in the week," boasts Stribling..... But what a listless way to spend a week!

Cal Coolidge showed poor control in throwing out the first ball of the season, and that's something else the Senate may have to investigate.

The champion wrestler of Vienna has arrived in this country .....It goes without saying that he is master of the Vienna roll.

A pitcher named Ant is making his professional start ....."Turn to the ant, thou slugger."

BETTER HIDE MR. DEMPSEY.

ANDREW BALSA

This fierce looking gent is a bullfighter from Spain.

His name is Andrew Balsa and he aspires to fame as a fistic gladiator. "I whip the bull, why not the man?" he asks.

Why not? we echo.

Mr. Balsa wants to start with Dempsey, proving that he cares not what happens to him in our fair country.

FOOTBALL NOTES

The team to represent the Canadian Woollens on Saturday, April 26, against the Quaker Oats at the King Edward Park is as follows: Hillman, Read, Perry, Ward, Monkman, Quinn, Mitchell, Gaskell, Wylie, Chambers, Roberts. Reserves, Elliott, Griffin. Kick-off at 3.30 prompt.

The junior executive met at the Chamber of Commerce room on Monday evening and there was a full attendance of members.

The secretary was instructed to get registration forms printed and these will ready for distribution on Monday next, April 28.

It was arranged to play an exhibition game on King Edward Park on Saturday afternoon between the C.P.C. Greybirds and the newly formed team, the Masseys. Kick-off at 2 p.m.

The C.P.C. juniors will journey to North Dummer on Saturday afternoon. All players are requested to meet at the plant at 1.30 p.m.

Louis Yeotes has signified his intention of entering a team for the Taylor Cup and also for the Bradburn County Trophy.

All last season's C.G.E. junior players and those who would like to play with them this season are requested to meet at King Edward Park on Thursday evening the 24th for practice.

A Minneapolis damage suit reveals that Fulton was knocked out by a woman, and we hope she isn't bragging about that.

RICKARD STILL PURSUES FIRPO

Further Inducements Are Cabled to Argentine Boxer to Fight Dempsey.

NEW YORK, April 23 (Canadian Press). — Tex Rickard yesterday renewed his efforts to influence Luis Firpo to abandon his present decision to retire from the ring and match the Argentine with Harry Wills as an elimination test in June or July to determine a challenger for Jack Dempsey in a title bout next September.

Rickard announced that he had cabled Juan Homs, his agent in Buenos Ayres, additional instructions with regard to fight proposals Homs carried to Firpo from the United States. The promoter did not reveal the steps he had taken, but intimated further inducements would be placed before Firpo, who recently refused to listen to Rickard's latest advance.

"I still am confident Firpo will abandon his idea about retiring and make another effort to lift the heavyweight title," said Rickard. "I have sent further instructions to my agent, Juan Homs, in Buenos Ayres, and expect some developments in a day or two. He advised me, however, that Firpo so far had refused to consider any proposition and seemed intent upon quitting the ring.

"However, should Firpo give up another campaign here, I have Quinti Romero, the Chilian heavyweight, as well as Erminio Spalla, as an alternative opponent for Wills in a bout which I plan to stage in Boyle's Thirty Acres, either the first of June or first week in July. Romero impresses me as an especially good prospect."

Bowling

CITY TEN PIN LEAGUE.

Last night in the City Ten Pin League the Examiner suffered their twelth straight loss when they dropped three to the Belmont Club. Last night's three straight wins puts the Belmont Club up amongst the leaders and they are now in a good position to come up into first place.

Some good rolling was turned in by the Belmont Club. The high man of the evening was Byers who rolled 535 for his three games. Stuart was next with 535. Byers had the high single with 223.

Following are the scores:

Belmont Club—				
Fitzgerald	170	149	129	—448
Williamson	137	174	127	—433
Thompson	139	134	145	—418
Stuart	128	196	191	—515
Byers	223	141	171	—535
	797	796	763	2356
Examiner—				
Taylor	168	168	128	—464
Johnson	111	125	152	—388
Scates	140	166	167	—473
Dummy	137	137	137	—411
Glover	113	133	138	—384
	669	729	722	2120

ENTRIES COMIN IN FAST FOR THE FIVE PIN HANDICAP TOURNAMENT

Entries are coming in fast for the big five-pin handicap tournament to be held as Solomon's Alley. Indications already point to the affair being one of the greatest bowling events ever staged in the city.

Entries have been received for five-man teams from different organizations. The Bell Telephone have already signified their intention of entering two teams one team having already been entered. The Belmont Club may put in two teams and have already entered one. Cressmans are entering a team, Walter Oke has entered a team from the Kiwanis and the Examiner will enter two teams.

The bowlers are already entering in the singles and doubles and a great list is expected in these events.

Bowlers are advised to get their entry blanks at Solomon's Alleys and enter at once. The entries close on Monday, April 28 and the contest starts on Thursday, May 1st.

Cash prizes will be given for the different events and great prizes can be expected for the 50 cents entry fee goes for the prizes.

RUGBY SCORES.

LONDON, April 23 (Canadian Press Cable). — The following rugby football games were played yesterday:

Northern Union.

Leith 29, Barrow 6.
Halifax 8, Rochdale 0.
Keighley 16, Bramley 5.
Leeds 21, Warrington 11.

Rugby Union.

Pontypool 6, Blaenavon 3.
Llanelly 27, Amman United 3.
Harrowgate Old Boys 6, Old Millhillians 32.

SANTAL CAPSULES MIDY — Easy to Take—Quick to Relieve CATARRH of the BLADDER Safe, Successful — Each Capsule bears name MIDY — Beware of counterfeits

Go West by CANADIAN NATIONAL

TORONTO-SUDBURY SLEEPER

A through Standard Sleeping Car is operated daily on The National between Toronto and Sudbury.

Mr. J. B. DORAN,
City Pass. Agent,
Peterboro
Phone 259

THE CONTINENTAL LIMITED

—Is the train de luxe of the Canadian National Railways, operating between Montreal, Ottawa, Winnipeg, Saskatoon, Edmonton, Prince Rupert, Vancouver. Through Sleeping Car Connection for this train leaves Toronto daily at 8.45 p.m.

THE NATIONAL

Leaving Toronto at 10.45 p.m. daily for Sudbury, Winnipeg and Western Canada, via the new Longlac Route offers the most comprehensive service. You can travel first class—standard sleeping car or compartment observation car—service correct in every detail—or you can travel less expensively by Tourist sleeper or Colonist car.

LUNCH COUNTER SERVICE

An innovation on The National, operating between Toronto and Winnipeg, that meets with instant approval is the lunch counter, built into the kitchen of the Colonist cars. Fully equipped, serving lunches, hot and cold drinks, at all hours, at reasonable prices.

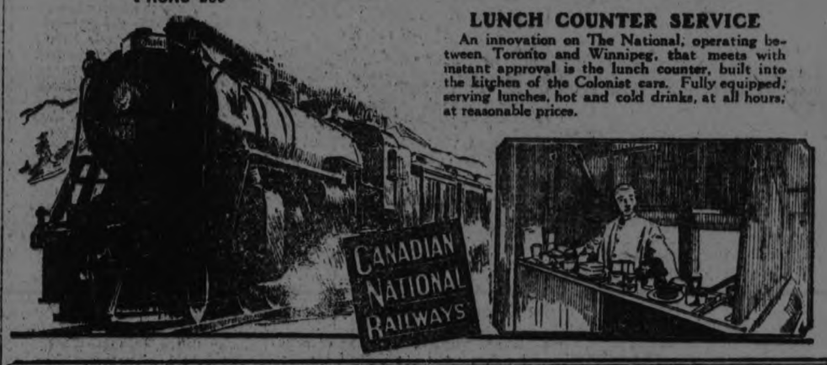

W W

PLAY BALL

Baseball Supplies

At Prices That Cannot be Beaten

OUR STOCK IS NOW COMPLETE WITH THIS SEASON'S LATEST AND BEST GOODS. THE QUALITY OF OUR GOODS IS THE VERY HIGHEST, BUT OUR PRICES WILL CONVINCE YOU THAT WE CAN SAVE YOU MONEY.

We are exclusive direct distributors of the famous "KNOTTY LEE" FIELDERS GLOVES

BATS, BALLS, MASKS, BODY PROTECTORS, SLIDING PADS, SHOES, FIELDERS GLOVES, FIRST BASE MITTS, CATCHER'S MITTS, Etc., Etc.

MADE TO MEASURE UNIFORMS

See Samples and Get Our Prices.

LIBERAL DISCOUNT TO TEAMS AND CLUBS

White's Cycles & Sports

Limited

W 212 Charlotte St. Open Every Evening W

Ogden's CUT PLUG TOBACCO

Capitol Entertainment

LAST DAY!

FLAMING YOUTH

With COLLEEN MOORE, ELLIOTT DEXTER and MILTON SILLS

A daring candid story of society that may apply everywhere! A story to which the author did not dare sign his right name!!

VAUDEVILLE

The Three Pals — Harmony Singers with a Big Program of popular song successes

THEATRES

AT THE ROYAL

"LOVES WHIRLPOOL" ATTRACTS ATTENTION AT THE ROYAL.

Probably no subject is causing more speculation at the present time than spiritualism. "Loves Whirlpool," the Royal Theatre attraction tonight, is therefore both timely and interesting, for it presents a story of spiritualism in a new form. It deals with a pair of crooks who contrive a fake seance in order to revenge a supposed wrong, but Molly, the girl, finds that she is really possessed of psychic power and the very force that she has been making a jest of, shows her the way to a better life. "Love's Whirlpool" belongs with those pictures which are "different," but which nevertheless, deal with vital problems and basic emotions.

James Kirkwood, as the crook, Jim Reagan, and Lila Lee, as Molly, his sweetheart, give remarkably realistic performances, and Madge Bellamy does some excellent work in the rather difficult role of Nadine Milton. The supporting cast includes Robert Agnew, Edward Martindel, Matthew Betz, Margaret Livingston, Clarence Geldert and Joe Mills.

If you like thrills, put "Love's Whirlpool" on your list—it has lots of them. If you are the least bit interested in spiritualism, real or fake, and in the portrayal of a great love, you wont want to miss this picture.

LENDS AN EAR TO EVERYBODY

"Say, boss, how does this idea strike you?"

And Hunt Stromberg immediately closets himself with his prop man or his head electrician or his chauffeur or anyone who happens to have the idea. Because the young producer recognizes the value of ideas, no matter from whom they come.

In fact, work on "The Night Hawk," his first production starring Harry Carey, turned into a perpetual conference as to how to make this picture the best ever filmed.

Even the trick horse of the production, El Sang'rito was seen whinning a few secrets into Stromberg's ready ear. There are some who scoff at this, but the producer took out his note book, just the same, and began writing furiously. That afternoon he changed the whole story around!

It only takes a few minutes on the set to realize that the Stromberg unit is an open market for suggestions. Carey will yell his from the back of a bucking bronco; the trombone player will stop in the middle of a tricky trill, to yodel his, and even Director Stuart Paton stops drinking his perpetual tea long enough to whisper a couple of thousand dollars worth of ideas to the listening producer. The most amazing part of it all is that Claire Adams, the leading lady, who is much too beautiful to be brainy as well, can deliver advice with the best of 'em.

And Stromberg has time to consider all of them. He has even been known to register perfect calm while one of his assistants tells him that he's got a bum bunch and that if he'd only listen to him . . .

If co-operation means anything, "The Night Hawk" should be a great picture, that's all! It comes to the Royal Theatre for a three days' run next Monday.

Help for Baby SCOTTS EMULSION Builds Strong Bones

AT THE CAPITOL

JAMES CRUZE NEW PICTURE AT CAPITOL ON THURSDAY NIGHT

James Cruze again!

What more need be said when one recalls such pictures as "The Covered Waggon," "Hollywood," "Rugles of Red Gap" and "To the Ladies?"

"The Fighting Coward," Cruze's newest production for Paramount come to the Capitol, Thursday.

It's an adaptation by Walter Woods of Booth Tarkington's stage success, "Magnolia," which ran on Broadway during 1923.

Ernest Torrence, Mary Astor, Noah Berry, Phyllis Haver and Cullen Landis are featured in the principal roles.

The story is an entertaining southern love comedy-drama.

Cullen Landis plays Tom Rumford who returns to his home after years spent with a step-uncle in Philadelphia. He knows nothing of the dueling code prevalent in the southern states and is ordered from the house in disgrace when he refuses to fight a duel with Major Patterson for the girl he loves.

In Natchez he meets Gen. Orlando Jackson (Torrence) a fighting, gambling man who takes a fancy to the boy and builds up for him the reputation of a dangerous gun-fighter. The notorious Colonel Blake he calls him.

Seven years find Tom once more back at his folks' place. It is his moment for revenge. Years ago they had branded him a coward, a miserable houn' dog. Now he, the most feared and respected man along the Mississippi, would show them a thing or two.

Here is a climax that is a climax.

Does Tom win the girl back? Does he make Patterson pay for the humiliation he brought upon him? How?

Better see the picture.

G. Raymond Nye plays Major Patterson. Phyllis Haver is Tom's fiance. Mary Astor plays her young sister.

Others in the supporting cast include Richard Neal, Carmen Phillips Helen Dunbar and Frank Jonasson.

AT THE GRAND

THE GREAT CONCERT

It is difficult to say whether Peterboro people lack discrimination in musical matters or whether they are simply unlucky but the fact remains that they have a singular faculty of missing some of the best entertainments of the theatrical season.

Such was the case at the Grand last evening when London's Great Concert "8" presented one of the most charming and enjoyable programmes that has been heard here in many a moon. The talented company comprising eight real artists, was greeted by a corporal's guard and it must have been heart-breaking to present a concert under such conditions. To the credit of the organization be it said that every member gave his or her best just as if they were looking into a sea of faces instead of row after row of empty chairs and their best was something to be remembered.

The companw is headed by Tom Copeland the Scottish comedian who has a comedy method all his own and who whether singing about "Just a wee Drappy" or playing the piano in a manner that Pachman never even dreams of or telling Scotch stories in immitable fashion keeps his audience convulsed. Mr. Copeland is a host in himself and hos solo numbers and his work with Miss Suzette Tarri prove him a genuine artist.

Miss Tarri, a charming soubrette with a irresistible stage presence scored a triumph. Her "Song of a Clock" was delightfully done and her "Maggie, come right upstairs" was a master piece of fun-making. But Miss Tarri is not only a comedienne but a splendid vocalist as well and her voice was used to great advantage.

There are three other most talented singers with the concert "8". Miss Molly O'Moore, a soprano with a voice of great purity and wide range sang "The Hills of Donegal" with splendid effect and had to respond to an enthusiastic encore.

Mr. Richard Alexander, the possessor of a rich sonorous baritone, scored heavily with his "Wheel-Tapper's Song" and he too had to acknowledge the applause by a second number. Mr. Wilfred Virgo a sweet-voiced tenor who sings with splendid expression and clearness of ennunciation delighted his hearers with the rendition of "Dream Girl" and his encore number was equally pleasing.

These vocalists showed their calibre in the final number when they sang in English the wonderful music of the last act of "Faust", a most exacting task that was performed in masterly fashion. Messrs. Virgo and Alexander, earlier in the programme contributed an enjoyable duet and with Miss O'Moore and Miss Tarri song "My Love is Like a Red Red Rose" most acceptably.

The instrumentalists of the company are Miss Joan Duff, a sixteen year old girl, whose work at the piano was the sensation of the evening. Miss Dorothy Alwynne, a most accomplished violinist and Mr. Walter Nunn, a clever cellist. Their playing either in unison or as soloists was of the highest order. The two played the well known "Gypsy Rondo" in sparkling fashion.

Miss Alwynne demonstrated her remarkable ability as a violinist by her finished rendition of Herbay's "Hjer Kate" and the audence insisted on an encore the artist winning fresh laurels by her playing of Drdla's beautiful "Souvenir."

Mr. Nunn's solo number the spirited "Tarantelle" by Popper was played with splendid effect and the cellist was called upon for a second number.

Last but not least was Miss Duff who not only played nearly all the acompaniments in most effective style, but scored an individual triumph in her solo Chaminades "Autumn" in which she displayed a mastery of technique that was amazing.

The whole programme was full of charm and last night's audience are doubtless taking a good deal of pleasure in telling their friends what they missed.

Fortunately however, there may be another opportunity of hearing the concert "8" in spite of the slim crowd last evening as Mr. Copeland intimated this morning that there may be a return engagement next month.

If this develops the Examiner's sincere advice to music lovers is to not let anything keep them away from the Grand.

MINER MOVES INTO THE ROYAL PALACE

Labor Government of England Gives Jamie Brown a Chance to Make His Dreams Come True.

LONDON, April 23.—(United Press)—A wee Scottish laddie, called Jamie Brown, used to peep through the gates of Holyrood Palace at Edinburgh and gaze with awe at that great old castle, the ancient home of the Stuarts, and for 250 years the home of Scottish nobility.

Jamie Brown lived in a miner's tiny cottage. His father worked hard and his mother worked hard, and Jamie worked pretty hard himself from the time he was past the toddling stage. But whenever he had time to play he always found himself, somehow or other, in the vicinity of Holyrood Palace, staring bigeyed at the great gray pile where Lords of Scotland had lived for centuries—and building his own boyish castles in the air. But in the wildest of those dreams Jamies Brown never fancied himself living in that fine old palace. No, that was too much, even for day-dreams.

So Jamies Brown went into the mines. He became a miner as his father and his father's father had been before him. He, too, lived in a tiny cottage—a kitchen and two rooms, and he paid $50 a year rent for it. And sometimes, even as a man as he and his wife were taking a Sunday stroll, he'd pass by the old palace he had so loved as a boy—and find, perhaps he had not entirely lost his capacity for dreams — but not, of course, dreams of ever living there. Some things are too impossible even to dream of.

Moved into Palace

The other day James Brown, miner socialist and member of parliament if you please, moved, with his wife, from a $50-a-year, two-room-and-kitchen miner's cottage into Holyrood Palace, Edinburgh, ancient home of the Stuarts and for 250 years occupied by Scottish nobility.

For with the establishment of a Labor Government in England, James Brown had been appointed Lord High Commissioner to the General Assembly of the Church of Scotland. The holder of that office—always before a Scottish nobleman—is entitled to live in Holyrood Palace, and, as the representative of the king, to have royal salutes fired in his honour And he gets a salary of $10,000 per year.

"Yes, it's rather a wonderful transformation for a Socialist and a miner," he said. "But I'm going to show that a Socialist and a miner can do things properly and maintain historic traditions.

"Not a single dignity of the ancient place and ancient office will be sacrificed because a Socialist and a miner has been appointed to the post

"And yet, I shall not change, either I shall continue to be Jamie Brown and live as I have always lived. Of course I am tremendously pleased that I have been chosen, but it will make no difference in my mode of living."

Back to the Cottage

Brown explained that during the few weeks of the session of the General Assembly of the Church of Scotland he will live in Holyrood Palace, in accordance with the obligations of his position. But after the Assembly he and his wife will move back to their $50-a-year cottage and live there until the Assembly meets again.

"The home in the mining village," he continued, 'was good enough for me to take my bride to 35 years ago and it's good enough for us now.

"My wife was a mill-girl, working at paper finishing, when we married. I started work in the coal pits when I was 12 years old, and I've worked ever since then—and we've lived in that same cottage every day since we married. And we don't want to give it up—and won't.

As Lord High Commissioner I leave the cottage for a few weeks and live in the home of the Royal Stuarts and hold levees as the representative of the king and ride in the state coach—and my wife will be called Her Grace.

"But, after that, we'll return to our ten-pound-a-year cottage—glad to have lived in a palace for a bit, but even more glad to get back home."

For 35 years Brown has been superintendent of the Sunday school in his village.

"If I have done anything worth while, the kirk is responsible," he said. "The kirk has made me what I am. Boy and man, every good lesson of life I have learned in the kirk."

BANK ENQUIRY THIS MORNING

Depositors Claim is Directed Solely Against the Covernment.

TORONTO, April 23.—(Canadian Press).—"Our claim for relief so far as depositors are concerned is solely against the Dominion Government and not against the directors of the Home Bank," reiterated A. J. Browning, counsel for the depositors of the suspended Home Bank, at the continued investigation this morning by Hon. McKeown, Royal Commissioner.

Mr. Browning said the depositors would hold the Government responsible because warnings given on various occasions before the collapse in 1923 had not been heeded by the Finance Department to the extent of an independent inquiry.

Consequent on this stand it was decided that the directors and other officials of the bank under indictment will not be summoned as witnesses, but invited to attend, and give evidence at sessions in Ottawa to-morrow.

Sir Thomas White, former Minister of Finance, will appear for cross-examination to-morrow in Ottawa, and it is expected that H. A. MacHaffie, one time assistant to the president of the Home Bank, and who made serious charges in 1918, will appear for examination in Ottawa on Friday.

Investigation here was included this morning.

PETER SMITH GETS REMANDED FOR WEEK

TORONTO, April 23.—(Canadian Press)— Peter Smith, Provincial Treasurer of Ontario during years of 1919 to 1923 was again remanded for week when he appeared before Magistrate Edmund Jones in Police Court this morning charged with conspiracy to defraud province out of certain moneys.

Bail still remains at $102,000.

FLOWER.

A flower on the shoulder is one way of showing that you keep up with the fashions—and a very fascinating way, too.

Wild rabbits, which overrun eastern Washington, are being trapped and shipped to Alaska for food for foxes.

Beavers have become so numerous in some farming localities of western States that their destruction has been necessary.

Hero Pension About Abolished

LONDON, April 23.—(United Press).—England's perpetual pension system has almost played out.

The Government has just "bought off" the Rodney perpetual pension—leaving only one in existence, the Nelson pension. Recommendations have been made that it, too, be abolished as soon as possible.

The "perpetual system" plan, in favor years ago as a method of rewarding great English heroes, was to grant a certain annual payment to the hero as long as he lived, and to continue that same payment to his heir, and to the heir of that heir, and so on eternally.

The Rodney perpetual pension, just cancelled by purchase, was granted in 1783 to Admiral Rodney for his victory over the French fleet. The payment was $10,000 a year. The total payments to Rodney and heirs has come to about $1,410,000. The pension was "bought off" recently by paying the present Lord Rodney a lump sum of $210,000—or twenty-one years of the pension—in consideration of which he agreed to call it quits.

The Nelson pension of $10,000 per year will probably be disposed of eventually by a similar agreement son heirs.

IF YOU HAVE NOT SEEN COUE AND AUTO SUGGESTION DO NOT MISS

Prof. MARCEL ANDRE

From the original school of Nancy, France, long before Coue came to Nancy, who will

Lecture and Free Demonstrations of SELF HEALING BY SUGGESTION

The Twentith Century Science

Do Not Fail to See This

FREE TREATMENTS

will be given to local sufferers from painful and nervous complaints, such as Neuralgia, Neuritis, Sciatica, Lumbago, Rheumatism, Dyspepsia, Asthma, Neurasthenia, Stammering, St. Vitus' Dance, Weak Eyes, Nervous Deafness and Functional Paralysis. Sufferers should not fail to attend.

ONE NIGHT ONLY GRAND At 8.15 p.m. Admission 50c

WED., April 32

GOOD PROGRAMME BY PUPILS MRS. SLOANE

The music pupils of Mrs. D. Sloane and their parents had a very pleasant time on Tuesday evening at the home of Mrs. D. Sloane, 345 Roger Street.

After the rendering of a good musical programme by both Mrs. Sloane and her pupils, refreshments were served. The following is the programme:

Piano duet—Mrs. D. Sloane and Miss E. Darwin.
Song—Miss Dorothy Walker.
Piano solo—Mildred Holden.
Song and chorus—Alfred Pooley.
Piano solo—Lillian Bedding.
Piano duet—Mrs. D. Sloane and Miss Margaret Kurr.
Song—Alfred Pooley.
Piano solo—Mildred Holden.
Song—Mrs. D. Sloane.
Piano solo—Richard Walsh.
Song—Dorothy Walker.
Piano solo—Arnold Pammett.
Song—Alfred Pooley.

MAKING MONEY MAKE MONEY

Brief but Important Lessons in Finance, Markets, Stocks, Bonds and Investments.

When you go to buy a home consider its rental. This will give you a key to its cash value.

When buying a home it is well to bear in mind what the particular property in question would rent for should you ever have to leave it. This point is likely to be overlooked since the home features, as a rule, make the first and strongest appeal. Nevertheless, the buying of a home should be looked at partly from a business standpoint.

If you had to rent it how much would the rentals pay you on your investment? Unless they would pay you 10 to 12 per cent gross, it is not an extra good investment. Taxes and insurance have to be paid. It must be redecorated, repaired, and allowance be made for its remaining idle part of the time. Then too, the property depreciates from 2 to 5 per cent each year and that must be considered.

Considering all of these things could you make the home you are about to buy a paying investment if you had to leave it?

GRAND MATINEES SAT. APR. 26

BIG MUSICAL SHOW-30 People

Direct From Two Capacity Weeks AT TORONTO

YOU HAVE SEEN THE REST-NOW SEE THE BEST

WONDFREUL TROUPE OF DANCING GIRLS

SPECIAL BARGAIN PRICES MAT. 25 and 50 NIGHT 25 to $1.00 SEAT SALE THUR.

BRING THE KIDDIES TO THE MATINEE

SOME OF THE GIRLS WITH "BARNEY GOOGLE," AT THE GRAND OPERA HOUSE, SATURDAY, APRIL 26TH.

TONIGHT AT 7.30 P.M.

Your last opportunity.
A Photodrama that Holds Your Attention from First Flash to Surprising Climax with one of the best casts ever assembled.

JAMES KIRKWOOD—LILA LEE
MADGE BELLAMY

Distributed by HODKINSON

Regal Pictures, Inc. presents

LOVE'S WHIRLPOOL

MYSTERY, ADVENTURE, ROMANCE

Superlative Added Attractions

ROYAL CLASSIC-JAZZ ORCHESTRA

CARL McCARTHY — PIANO
WILSON DUNLOP — TRAPS
BERT BUGG — SAXAPHONE

ROYAL

T-O-N-I-G-H-T

The Hidden Quality of the Gray-Dort

THE beauty of the Gray-Dort line is apparent to every observer. It has long been the outstanding car of its class for appearance.

But underneath these beautiful bodies is a quality of materials and design and workmanship which is amazing in cars at Gray-Dort prices. Here is tangible evidence of the intention of the new Gray-Dort management to give the greatest automobile value ever offered in Canada.

Every vital part of the Gray-Dort has been checked and tested by engineers under gruelling conditions. Every change they recommended has been made. An entire new rear axle was designed. A new disc clutch was built into the car. New rigid inspection rules were established.

Every Gray-Dort car is now absolutely *right* in every detail. One drive will convince you that never before have cars of this class given such performance. And the performance is *permanently* built into the Gray-Dort for years and years of satisfaction to you.

See the new Gray-Dorts; find out what they will do; and learn the low prices.

GRAY-DORT MOTORS LIMITED, • CHATHAM, ONT.

A Complete Line of Gray-Dort Fours and Gray-Dort Sixes

W. J. HAMILTON
379 Water Street Phones 1329 and 2166F

GRAY-DORT

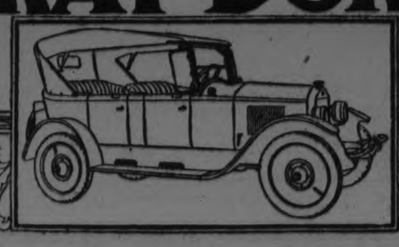

USED TIRE EXCHANGE

BIG VALUE ON OLD TIRES ALLOWED ON PRICE OF NEW TIRES

DUNLOP AND GOODRICH TIRES CARRIED IN ALL SIZES

DAWSON & JOHNSTON

Phone 2123 Corner George and McDonnell Sts.

A CHIMNEY FIRE.

This morning at 9 o'clock the Fire Department was called out to a chimney fire at 455 Stewart street. Chemicals were used and no damage was done.

Phonograph Bargain

COLUMBIA CABINET GRAMOPHONE

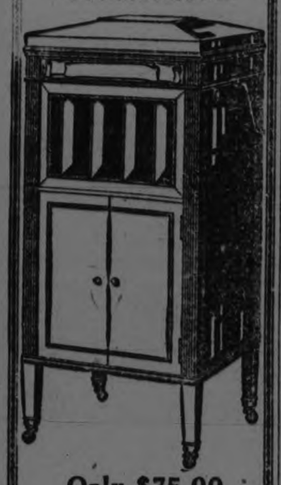

Only $75.00

32 Records included. Terms $1.50 weekly. This is one of the latest models of this make. A beautiful toned instrument.

HEINTZMAN HALL

HUNTER ST., PETERBORO

Go away, broom, you're not in style,
A vacuum cleaner cleans worth while.

—Mr. Electro-serve

A BROOM never was anything else but a makeshift. It never really cleaned a rug or carpet. If it had those dread six-months-a-part housecleaning times would not have brought so much discomfort and labor into every household. Let us show you in your own home how an Electric Vac operates.

SERVICE

PETERBOROUGH UTILITIES COMMISSION

"DO IT ELECTRICALLY"

H. O. FISK, M.E.I.C., MANAGER

PHONE 1218

LOCALS

DR. T. P. McCULLOUGH,

Eye, Ear, Nose and Throat Specialist, 166 Brock St., Phone 36W. dtf

TAXI

For prompt service call Harry Stinson, day or night. Best equipment. Reasonable rates. 421 Water street. 'Phone 1397. 26d-111 1889

PHONOGRAPH REPAIRS.

T. Griffin, 124 Park street, opposite C.G.E. 'Phone 2163W. Prompt attention. 13d-m.w.f.-99.

GEORGE SLOAN & SON,

Carpenters and General Contractors, 518 Chamberlain street. 'Phone 1043J. 12d-102-1530.

WOOD FOR SALE

Hardwood Slabs cut 12 inches, per 1-2 cord $6.50 soft mixed slabs cut 12 inches, per load $4.50. This wood is perfectly dry. 'Phone 1937.—W. J. Fitzgerald, Park and Romaine street. 26d 115 1400

PAPER COLLECTION

The ladies of the C.W.A. of St. John's Church are making a paper and magazine collection.

Kindly 'phone 1276W and they will be called for on Monday, April 28th. 3d 16 23 26

BUSINESS AS USUAL

Mr. P. Alexander of Alexander & Hall, electrical contractor, will be out of the city for a few days. Work and repairs will be attended to as usual by 'phoning to Gordon Hall 1403W. 26d 108 1374

ALLEN'S Cash & Carry

Sugar 10 lbs 98c

Bacon, sugar cured, machine sliced, lb.	28c
Lard, lb.	16c
Pic-Nic Hams, 5 to 7 lbs., per lb.	19c
Tiger Catsup, qt.	27c
Tiger Salmon, ½'s	2 for 25c
Tiger Salmon, 1's	19c
Kippered Snacks	4 tins 25c
Brunswick Sardines, tin	6c
Crossfish Sardines, tin	19c
Fresh Made Dairy Butter, lb.,	32c
Sherriff's Marmalade, tin	74c
Pure Strawberry Jam, tin	79c
Corn Starch	3 for 25c
Jelly Powders	3 for 25c
Corn	3 tins 33c
Peas, choice, tin	15c
Tomatoes, standard, tin	17c
Prunes, large	2 lbs. 25c
Prunes	3 lbs. 25c
Dates	3 lbs. 25c
White Beans, hand-picked,	3 lbs. 25c
Rolled Oats	10 lbs. 39c
Corn Meal	10 lbs. 49c
Flowerdale Tea. If you have not used this delightfully flavored blend it is well worth trying. Our price, lb.	79c
Our Own Special Blend Tea, lb.	60c
Connal's Coffee, lb.	60c
Oranges	2 doz. 35c
Oranges, extra large, doz.	25c

Cor Geo. & Sherbrooke Sts.

Phone 730w

For The Future Bride

After she has made you happy with one little word, make her happy by choosing the cherished token from our special display of Engagement Rings.

We are showing some special designs in single and combination Settings with very Brilliant Stones.

WARNE BROS.

(Diamond Hall.)

Phone 880

349 George Street

HORSES BY AUCTION

I will sell seven heavy horses on Market Square, Saturday morning 1400 lbs. two matched teams, six and eight years old, driver harness and buggy.—W. J. Hancock. 2d 98 1046

AUCTION SALE.

At Indian River, on Monday, April 28, 1 p.m., of frame house, 1 1-2 storey, large lot. (2) Village Hall. (3) large lot. (4) piano, benches, dishes, lamps, large lot household furniture, etc., property of Mr. M. Cooper. W. J. Hancock, Auctioneer. 8d-99-1545.

DO YOU NEED AN ACCOUNTANT?

If you want your books audited or adjusted; if not satisfied with your book-keeping system; if you want your income tax return prepared for this or other years, or want some dispute adjusted, 'Phone 911. dtf

CARD OF THANKS

The relatives of the late Mrs. Annie Jones, 281 Romaine street, wish to extend sincere thanks to their many friends for their sympathy and beautiful floral tributes in their recent bereavement particularly the Daughters of England and the Rev. Mr. Patterson of All Saints' Church

AUCTION SALE

Household Furniture, etc., at the home of the late Mrs. Hamilton, 56 Wolsley Street, on Thursday, April 24th, commencing at 1 p.m. Entire furniture, also Fireco Range, nearly new, etc., etc. — W. J. Hancock, Auctioneer. 3d-19,21,23

WE ARE CONTENTED

with a small margin of profit so are selling our goods at very low figures. We have rebuilt Underwood and Remington typewriters at prices that will surprise you. If you are thinking of buying, come in and see these machines. Typewriter Service & Supply Co., 332 1-2 George street. 'Phone 229W. dtf

Queen Alexandra Home and School Association will hold a Paper Collection and a Rummage Sale early in May. 1d

RANGERS BAND.

The full band will play at the corner of Hunter street to-night at 7 p.m. in uniform.

BEAUTY EXPERT HERE

The New York beauty specialist now at Bond's Drug Store, has experience which will be of great benefit to all the ladies of Peterboro. 1d

AUCTION SALE.

Friday at Hancock's Auction Room buffet, table, chairs, dressers, beds, couch, waterpower washer, sideboard, parlor suite, floor cloth, dressing table, etc., etc. 1d

ED. HICKEY LADIES' TAILOR.

Royal Bank Building, is selling all cloths at cost, owing to overstock. These include Homespuns, Polo Cloths, Tweeds, Chinchillas, Cheviots, Tricotines and Serges. This is the best offer in town for the month of April. 26d106 1329

CARD OF THANKS.

The family of the late Mrs. William Udy wish to express their thanks to their friends and neighbors for kindness and sympathy shown in their recent bereavement and during the illness of Mrs. Udy, also for the floral tributes sent.

CARD OF THANKS.

Rev. W. R. and Mrs. Courage wish to thank Mrs. William Harry Heel, Mr. H. Rye and Mr Wright, and also the many kind friends who enquired and called after their little son's accident, especially Dr. R. Scott who was on the scene so quickly after the accident.

ENTERTAINED LADIES.

In return for the help in their social functions which has been given the men of St. Paul's Society during the season by the Ladies' Aid Society of the Church, the men's organization last evening entertained the members of the Ladies' Aid Society at a very enjoyable banquet, featured by addresses from Mrs. H. Fallis and Mrs. E. F. Mason.

Society

Mr. Harrison Christopher, of Toronto Normal School, is spending his holidays with his parents on Margaret Avenue.

Mr. P. J. Moloney, of Halifax, is visiting at the home of his aunt, Mrs. Jas. Guiry, Homewood Avenue.

Miss E. Chouinard is spending her Easter vacation at Tweed, the guest of Miss Marie Bourgeon.

Masters Vincent Chouinard and Felix Courneyea are spending the Easter vacations at Tweed with Edmund Courneyea at their uncle's, Mr. P. Rashotte.

Mrs. Rupert Gliddon is spending the Easter week in Toronto, with her sister, Mrs. H. Winger.

Mr. Fergus Sheehy is home from St. Michael's College, Toronto, for the holidays.

Mr. Jack Lane is spending the Easter vacation with his parents, Mr and Mrs. T. Lane, Hunter Street.

Miss Lily McCleary, who has been a popular member of the stenographic staff at the local Bank of Commerce, has been transferred to the Superintendent's department of the bank in Calgary. Prior to her departure she was entertained at afternoon tea by the bank's staff, who presented her with a purple silk parasol and an address. The presentation was made by the manager, Mr. W. H. Dunsford.

The Ashburnham Women's Patriotic League held a very successful bridge party yesterday afternoon, and military five hundred last evening, at the home of Miss M. Calcutt, Robinson Street. The guests were received by Miss Calcutt and Mrs. R. H. Parsons, the president, and the group in charge of arrangements included Mesdames H. Morgan, Gray, Logan, Munro, Butcher, Gifford and Miss I. Morgan. In the afternoon, eighteen tables of bridge were played, with Mrs. E. Howson winning the first prize and Mrs. T. McWilliams the consolation. Twenty-three tables of cards were played during the military five hundred held in the evening, the winning table having four men playing: Messrs. J. McDonald, I. Moore, C. Williamson and J. E. R. Munro. Decorations were carried out in a color scheme of pink and mauve, with pink tulips on the tables.

Miss Louie Woodgate and Miss Madeleine Bingham spent Sunday with the latter's sister, Mrs. Howard Gardner, Norwood.

Mr. F. M. Dela Fosse was elected a councillor of the Ontario Library Association, on the occasion of their 24th annual meeting, held in Toronto yesterday.

The many friends of Mr. Joseph Picard, Senior, who became suddenly and seriously ill on Saturday last, will be pleased to learn that his condition is somewhta improved.

Mrs. H. Johnston, 535 Aylmer street, was hostess last evening at a reception given in honor of Mrs. Robert Bugg, Wolsley street. Mrs. Bugg, who was mainly responsible, in her role of conductor, for the very successful concert given recently by the Female Voice Choir, which resulted in a donation to the funds of the Well Babies' Clinic of fifty dollars, was presented by the members of the choir with a handsome bouquet of flowers and a purse of gold, presented by Mrs. Johnstone, also an address, read by Mrs. B. Singleton, in which the members signified their pleasure at being associated with Mrs. Bugg in the choir, and spoke of the friendly relations mained, owing to the cheerful good humor of their leader. Mrs. Bugg replied in appropriate terms, and the balance of the evening was spent in the enjoyment of music and dainty refreshments.

Miss Eva Clark, Rogers Street, whose wedding takes place on Saturday of this week, has been entertained during the past fortnight at teas and miscellaneous showers by Mrs. Wm. Sharp, Miss Marjorie Gladman, Miss Jennie Frederick, and Miss Ruby Carr.

WEDDING BELLS

PILLING—PALIN.

The wedding was quietly solemnized at 11 o'clock this morning, at St. Luke's Anglican Church, of Doris May Palin, of Peterboro, second eldest daughter of Mr. and Mrs. F. J. Palin, of St. Catharines, formerly of this city, and Robert H. Pilling, son of Mrs. M. Pilling, of this city, and the late J. Pilling. The ceremony was performed by the rector, Rev. G. J. Bousfield, in the presence of immediate relatives and friends of the contracting parties.

The bride entered the church on the arm of her father, to the strains of the wedding march, played by the organist, Mr. J. Thompson. She wore a handsome gown of grey canton crepe with shoes and stockings to match, small hat of grey and navy, and fox fur neckpiece. Her wrap as of navy tricotine, and she carried a bouquet of Ophelia roses.

The bridesmaid, Miss Alice Sanderson, wore cocoa canton crepe with brown hat and carried Columbia roses. The bridegroom was supported by Mr. S. House.

Immediately after the ceremony the bridal couple left on the noon train for a honeymoon in Toronto, St. Catharines and Niagara Falls. On their return they will reside in Peterboro.

Mr. and Mrs. Pilling, both of whom have a large circle of friends in the city, were the recipients of many useful and beautiful gifts, including presents from the department in the Canadian General Electric Company, in which the bride-groom is employed. The staff of the Peterboro Examiner presented the bride, who was a popular member of the business office section, with a handsome silver tea service.

BIRTH.

PITCHFORD — At the Nicholls' Hospital, Monday, April 21, to Mr. and Mrs. T. Pitchford, a daughter.

DIED

SIMMONS—Mr. S. W. Simmons died April 22nd at the home of his daughter, Mrs. J. B. Mann, 304 ing street.
Interment in Yonkers, N.Y.

The rummage sale at 227 Charlotte street, will be continued for the rest of the week. 1d98

Sharon Glasses

Poor Taste and Bad Fit

Your features can't look right if poorly fitted or when you wear the wrong style and shape of glasses.

We know what is right.

M. J. ROCHE

OPTOMETRIST,

188 CHARLOTTE ST.

Thursday Specials

10 lbs. Sugar (with $1 order)	98c
Sweet Pickles in bulk, pint	35c
No. 1 Potatoes (91 lb. bag,	$2.00
Peck	35c
10 bars Gold Soap for	68c
Choice Large Bananas, doz	40c
Cooking Apples, peck	25c and 35c
4 lbs. Icing Sugar	49c
100 lbs. Fine Salt	$1.00
100 lbs. Mixed Hen Feed	$2.35
New cheese, lb	25c
Fresh made Creamery Butter lb	35c
Kellogg's Waxtite Corn Flakes — 3 pkgs	25c
Plaster Paris and Whitening, lb	05c
Muresco, all colors, in 5 lb. pkgs	65c
Good Paint, all colors, quart	$1.44
100 only Brooms to clear	44c

MENDELL BRAUND

—3 STORES—

Corner Park and Albert Streets

'Phones 348 and 2129

C. and C. Stores, 571 Chamberlain St. Cor. Lock and Lansdowne Streets

WE SERVE POLITELY AND IN A MODERN MANNER

BELLEGHEM'S GENERAL SERVICE PHONE 85 AMBULANCE

SIGNS

HARRIS & BODDY

214 Hunter St. Phone 881

Late Blade Sign Shop

Expert Workmen Real Service

Dr. Goodwin

Chiropractor

PALMER GRADUATE

106-108 Barrie Building.

Lady Attendant. 'Phone 431

Hours: 10-12 a.m., 2-6 and 7-8 p.m.

Office Closed Tuesday and Thursday Evenings.

EMMA LEBEAU IS CROWN WITNESS IN BANK CASE

MONTREAL, April 22.—(Canadian Press). — Emma Lebeau, who lived for some time with Ciro Neigro as his wife, will be the Crown's principal witness in the trial of Neigro, and Guseppe Serafini and Mary Serafini, charged with the murder of Henri Cleroux, Hochelaga bank messenger, in a hold-up on the Ontario Street Tunnel.

This was learned this morning at the beginning of the preliminary trial of Mary Serafini before Judge Perrault, when Crown Prosecutor Calder asked His Lordship to declare to Miss Lebeau what was the extent of her rights upon being heard as a Crown witness.

PLAIDS.

Plaids are fashionable not only in wool and in silk, but in voile, organdie and even chiffon.

Work a Pleasure

Pebio Lenses, fitted at Fowler's, make the eyes see without effort.

A. A. FOWLER

Phm.B., Eye Specialist.

Ground Floor. - 373 George Street.

Read the Want Ads.

LATE WANT ADS.

FOR SALE—HEN HOUSE, 173 Edinburgh street. 3d-99-2281.

WANTED — CATTLE TO PASTURE for the season of 1924 for rates. Apply to E. B. McKanty, Hall's Bridge P.O. 4w-21-1672.

FOR SALE—7 ROOMED HOUSE, HAS furnace and hardwood floors and all improvements. Apply 193 Reid. 2d-99-2284.

APARTMENT AND GARAGE FOR rent. Apply Hawley's store. 3d-99-2282.

FOR SALE—THREE COLONIES OF honey bees and equipment. 'Phone 1054. 3d-99-2283.

CHIROPODIST

DR. N. D. FOOTE

107 Barrie Bldg.

Hours: 9 a.m.-5.30 p.m. Evenings by Appointment.

'Phones: Res. 491J. Office 1720W.

Belleville Tues. and Wed.

TRINITY CHOIR CONCERT

MONDAY, APRIL 28TH.

At 8.15 p.m.—Assisted by MRS. GEO. H. KING, Soprano Soloist; MRS. FOSTER, Peterborough's Noted Violinist; and MISS JESSIE IRVING, of Hamilton, the Gifted Elocutionist.

TICKETS—50 Cents—can be had from the Choir Members and at Giles' Drug Store. 2d-97-1634.

10 lb. Sugar 99c

Pure Lard, lb.	16c	Fresh Eggs, Dozen	21c
Cr. Butter, lb.	33c	Oranges, Dozen	15c
Dairy Butter, lb.	31c	Canned Corn	11c
"York" Early June Peas	15c	3 Jelly Powders	25c
2 Standard Peas	25c	3 Corn Starch	25c
Maple Syrup, Gall.	$2.45	Bulk Shortening, lb.	15c
Imp. Quart	65c	7lb. Pastry Flour	25c
(Bring your own container)		2lb. Ginger Snaps	25c
3lb. Jar Pure Raspberry Jam	69c	3lb. Split Peas	25c
		Belgian Peas, lb.	10c

60 Hunter St. E. | Boyle's CASH & CARRY GROCERY. | 168 Charlotte St.

It's confidence that does it!

USE YOUR PHONE

Here's another of our famous month end sales. The special prices quoted are for Thursday, Friday and Saturday only. Make up a good big order and profit by the genuine and substantial savings these bargain prices mean to you.

Phones 1960-1961

APPLES

Good Cooking, pk. 25c
Greenings, pk. - 40c
Baldwin's, pk. - 60c

SUNDRIES

Honey, Amber, 10lb. Pail	99c
Maple Syrup, Quart	75c
Shirriff's Jellies, 3 Pkgs.	25c
Comfort, Surprise, Sunlight, Gold, P. & G., 10 Bars	68c
Castile Soap, 8 Cakes	25c
Castile, French, 2 Cakes	25c
Goblin Soap, 5 Cakes	25c
Lux, 3 Packages	25c
Slik Hand Cleaner, 2 for	25c
Matches, 3 Packages	25c
Corn Starch, 3 packages	23c
Cocoa, 3 Pounds for	25c
Cocoanut, Fine or Shred. lb.	23c

FISH

Sockeye Salmon, 1lb. Tin,	35c
Sockeye Salmon, ½lb. Tin	20c
Tiger Salmon, 1lb. Tin	19c
Red Salmon, ½'s, 2 for	25c
Pink Salmon, ½'s, 3 for	35c
Pilchards, Tin	15c
Kippered Snacks, 3 Tins	25c
Kippered Herring, 2 Tins	25c
Kippered Salmon, 3 Tins	25c
Swordfish, Tin	20c
Sardine Paste, Tin	17c

JAMS AND JELLIES

Strawberry Jam, 2lb. Tin	40c
Peach Jam, 2lb. Tin	40c
Plum Jam, 4lb. Tin	75c
Greengage Jam, 4lb.	75c
Black Currant Jelly, 4lb. Tin	75c
Wethley Orange Marmalade, 4lb. Jar	75c
Shirriff's Orange Marmalade, 4lb. Tin	75c
Shirriff's Marmalade, 1lb. Jar	27c
Strawberry Jam, 1lb. Jar	25c
Little Chip Marmalade, Jar,	25c
Quince and Crabapple Jelly, 1lb. Jar	30c
French Red and White Currant Jelly, Jar	15c

DRIED FRUITS AND NUTS

Dates, First Quality, 2lb.,	25c
Figs, Natural, 2lb.	25c
Seedless Raisins, 2lb.	25c
Prunes, Large, 2lb.	25c
Apricots, Standard, lb.	20c
Apricots, Choice, lb.	25c
Peaches, Peeled, lb.	20c
Currants, Extra Quality, lb.	20c
Valencia Raisins, lb.	20c
Greek Sultanas, lb.	20c

ST. LAWRENCE PURE SUGAR
8 Pounds for 87c

Broken Walnuts and Almonds, lb.	35c
Freshly Roasted Peanuts, lb.	25c
Almands in Shell, lb.	15c
Brazils in Shell, lb.	20c
California Budded, lb.	40c

CANNED GOODS

Standard Peas, 2 Tins	25c
Early June Peas, Tin	15c
Standard Corn, 2 Tins	25c
Choice Corn, 2 Tins	32c
Honey Drop Corn, Tin	20c
Carl's Golden Bantam Corn on the Cob, Tin	50c
Tomatoes, Choice, Tin	20c
Pumpkin, Choice, Tin	15c
Culverhouse Beans, Tin	20c
Culverhouse Spinach, Tin	20c
Culverhouse Asparagus, Tin	40c
Culverhouse Cherries, Tin,	30c
Culverhouse Raspberries, Tin	40c
Home Canned Strawberries, Pint Jar	40c
Pears, Large Tin	25c
Apricots, Del Monte, Tin	25c
Loganberry, Del Monte, Tin	40c
Peaches, Del Monte, Tin,	30c, 40c
Pineapple, Singapore, Tin	20c
Pineapple, Hawaiian, Tin	20c
Pineapple, Bahama, Tin	15c
Pineapple, Hawaiian, Crushed, Tin	35c
Aylmer Baked Beans, Med. Tin	15c
Large Tin	25c
Snider's Tomato Soup, 3 Tins	25c

BUTTER

Campbell's Fresh-made Creamery Butter
35c Pound

BISCUITS

Christie's Biscuits, always fresh, lb.	33c
Christie's Soda Wafer, pkg.	13c
Christie's Cardboard Pkg.,	32c
Christie's Tin Pkg.	42c
Christie's Oatcakes, Pkg.	12c
Christie's Digestive, Social Tea, Graham Wafer, Reception, and Cheese Wafer, per Package	17c
Christie's Muskoka, Pkg.	40c
Weston's Quest, Pkg.	18c

ORANGES

We are offering something especially good in our Quality Brand Oranges, Dozen 25c

LARD AND SHORTENING

Maple Leaf Pure Lard, lb.,	18c
H.A. Pure Lard, 3 and 5 lb. Pail, per lb.	18c
Domestic Shortening, lb.	18c
3 and 5 lb. Pail, lb.	17c
Rose Brand Lard, lb.	21c
3 and 5 lb. Pail, lb.	20c
Crisco, lb.	25c
Mazola Oil, lb.	30c
2lb.	59c
4lb.	$1.17

BANANAS

Will be another Very Special Line during the Three Days' Sale. Beautiful Ripe Fruit—
3 Pounds for 25c
Equal to 30c and 40c Doz.

PRODUCE

Strictly Fresh Eggs, Dozen,	23c
Tip-Top Bacon, lb.	30c
Fearman Bacon, lb.	35c
Gunn Cased Back, lb.	50c
Gunn Virginia Ham, lb.	35c
Gunn's Sandwich Ham, lb.	45c
Dairy Butter, lb.	31c
Fresh Cheese, lb.	20c

CEREALS

Rolled Oats, 10lb. for	35c
Rolled Wheat, 4lb.	25c
Wheatlets and Corn Meal, 5lb. for	25c
Quaker Oats, pkg.	25c
Tillson Oats, Pkg.	30c
Tillson Bran, Pkg.	20c
Puffed Wheat, 2 Pkgs.	25c
Puffed Rice, 2 Pkgs.	35c
Roman Meal, Pkg.	31c
Cream of Barley, Pkg.	31c
Sugar Crisp, Pkg.	10c
Quaker Corn Flakes, 3 Pgs.	25c
Shredded Wheat, 2 Pkgs.	25c
Kellogg's Krumbled Bran, per Package	20c

TEA AND COFFEE

Special Blends—Black, 2lb.	95c
Black, 1lb.	55c
Black, 1lb.	75c
Black, 1lb.	80c
Japan, 1lb.	50c
Japan, 1lb.	70c
Minto Tea, lb.	67c
Salada Tea, lb.	68c
Red Rose, reg. 85c, for	75c
Club Blend Coffee, regular 60c, for	50c
Our Special Blend, regular 65c, for	59c
Our Special Blend, regular 50c, for	45c
Rosebud Marshmallow, Bot.	20c
Nestle's Condensed Milk, Tin	19c
Ginger Wine, Bottle	35c
Rice and Beans, 3lb.	25c
Asparagus Soup, 3 Tins	25c
Chef Sauce, Bottle	25c
Peanut Butter, 1lb. Pail	25c
Benson's Golden Syrup, large Jar	50c
Welsh Rarebit, Tin	25c
Oscar Sauce, Bottle	15c

PORTER S. WHITE CO.

324 George Street Bring Your Fleischman Coupons Here Phones 1960-1961

MISS ELECTRICITY

AT YOUR SERVICE

Are you growing old from the cares and troubles of Housekeeping? There's no need to worry when you can have Miss Electricity do your work for you, and cut your Cooking, Washing and Housecleaning Costs in Half or more.

Eliminate Drudgery and Save Fuel

Your own People's Utility Shop can supply you with Every Electric Appliance you need. They beat the high cost of fuel and eliminate household drudgery.

We are at your service for—

ELECTRIC RANGES—Saves 50 to 75 per cent. fuel costs. Best method for Cooking.

ELECTRIC WASHING MACHINES — Easy to operate, saves time, labour and expense.

ELECTRIC VACUUM CLEANERS — None other quite so good for dustless housecleaning, minus slavish hard labour.

Also best grades of **Electric Irons, Toasters, Water Heaters, Percolators, Fans, Etc.**

Terms to suit your convenience.

LOWEST PRICES Plus QUALITY

When You Deal With Your Own

PETERBORO UTILITIES

'PHONE 1218 - STORE, 135 SIMCOE ST

JAMES CRUZE PRODUCTION
The Fighting Coward
WITH A BIG CAST
CAPITOL - NOW

The Evening Examiner

PROBABILITIES.
Moderate to fresh winds, fair and becoming warmer to-day and to-morrow.

VOL. LIV., No. 97 , PETERBOROUGH, THURSDAY, APRIL 24, 1924 PRICE THREE CENTS

YOU'LL be surprised to know how much your Automobile Dollars will buy when invested in a CHEVROLET--*Investigate.*

To-night at the Motor Show examine the Chevrolet Models
THE HOWSON GARAGE

BOBBED BANDIT AS ROOMER WAS A PERFECT LADY

Quiet and Reserved Said Woman With Whom She Had Roomed — Shocked By Arrest and Confession —Girl's Nerve Shattered By Her Baby's Death.

STORY OF FLIGHT.

NEW YORK, April 24. — "That girl is no bandit! I don't believe it—and I won't believe it until I hear it from her own lips—no matter what you say!"

Thus spoke Mrs. Rose Vitala, of No. 439 Franklin avenue, Brooklyn, at whose home Celia Cherison, the "bobbed-haired bandit" lived for 13 months before she became the bride and crime partner of Edward Cooney last May. She added:

"She was a perfect lady, if ever there was one. She was very quiet and reserved and during the time she lived here had no visitors. On several occasions she told me both her parents were dead, and she had no relatives. I believe what she said is true and think the police will find that they have made a terrible mistake.

"She had a big room with an alcove on the top floor and used to come down frequently to make a pot of tea on my stove. On these occasions she played with my babies and I could tell she was highly refined with lofty ambitions, although she did work in a laundry."

A little more than a year ago the girl moved to No. 461 Franklin ave., and then to No. 52 Madison street. Then she moved to No. 1099 Pacific street, at which address she and her husband had a furnished apartment.

Says Son is Innocent.

Mrs. Mary Cooney, mother of Edward Cooney, was interviewed at her home, No. 887 Dean steet, just as she came out into the yard to plant flowers. She is attractive, past middle age, and the mother of four other boys besides the alleged bandit. She was shocked when informed of his capture in Jacksonville. She declared:

"I don't believe he did it—I don't believe it."

Her soft voice was broken with frequent sobs, although she struggled hard to repress her emotions. She continued:

"Eddie was always a good boy. He worked for twelve years in one shop and up until a year ago when he married, lived at home.

"I have only seen his wife three or four times—not often enough to know whether or not I like her. However, I don't believe they are bandits.

"Eddie always came to my house every morning for coffee before he went to work. We talked about the bobbed haired bandit and he joked about her.

Left after Hold-Up.

"Then a couple of days after the hold up in the biscuit warehouse, he came in and said that he was going away for a short time, because the police were looking for him. He

(Continued on page 3.)

Driftwood Sniper Rescues Child Afloat on Ice Floe

WINNIPEG, Man., April 24 (Canadian Press). — Arthur Callatin, aged 2, son of Robert Callatin, of St. Boniface, climbed aboard a drift-covered ice-floe in the Seine River near his home yesterday afternoon, and was taken off his hazardous island a little later a mile and a half way in the Red River, into which the Seine empties.

In the meantime the child had been missed and the river was being dragged for his body.

Arthur was not seen climbing aboard the floe, which carried him from the shore and out of sight.

G. Schneider, fishing for driftwood in the Red River, saw the boy drifting down the stream and took him off the ice.

He was quite uninjured, and was not particularly alarmed.

HOUSE RENEWS BUDGET DEBATE WITH CHURCH UNION DUE NEXT WEEK

Amendment Asserting the Conservative Policy of Protection and Declaring Liberal Lapse From Laurier-Fielding Principle Will Likely Be Moved—Leaders Yet to Be Heard on the Budget

RAILWAY FINANCES.

OTTAWA, April 24.—(Canadian Press).—The tariff will hold the centre of the stage in Parliament for a week or two after the House of Commons meets this afternoon. The Budget debate, out of which this issue has risen sharply, will be the first order of business and will hold precedence until it is concluded. No front bench speakers are expected in the debate at the outset, but before long the leaders of the three parties in the House are likely to intervene. Neither the leader of the official opposition, Righ Hon. Arthur Meighen nor the Progresive leader, Robert Yorke, has yet spoken, and their deliverances are looked for with much interest. It is considered probable that Premier King will reserve his speech until after Mr. Meighen has spoken.

Protection Amendment

No announcement has yet been ade as to whether thre will be a Conservative amendment to the Budget. Gossip on the subject is pretty evenly divided, but if a Conservative amendment is moved it is regarded as likely to be in the form of an assertion of the historic Conservative faith in protection and a charge that the King Government has been unfaithful to the Laurier-Fielding policy of a stable tariff. The debate was to be opened this afternoon by John Hubbs, (Conservative Prince Edward, Ont.) while E.B. Ryckman (Conservative, Toronto East) is also expected to speak during the first day. On the Liberal side C. A. Gauvreau of Temiscouta and E. W. Robinson of King's Nova Scotia, are

(Continued on page 3.)

Peterborough, April 24, 1924
Mr. J. J. Turner,
Mayor, City:

Dear Sir: To you personally, Members of the City Council and Staff, Peterborough Examiner, and the Citizens of Peterborough, I wish to convey the grateful thanks of the Canadian General Electric Co., for the handsome and generous expression of goodwill and confidence, as evidenced yesterday by the result of the Bylaw.

Yours sincerely,
E. G. PATTERSON,
Works Manager.

ITALY MOURNS DEATH OF DUSE

Government Arranging to Bring Body Home From America at the Expense of the Country She Honored By Her Art.

ROME, April 24— Gabriele D'Annunzio, many of whose plays were interpreted by Eleanora Duse, telegraphed Premier Mussolini from his home in Gardone, when learning of the great tragedienne's death in the United States.

"The tragic destiny of Duse could no have been fulfilling in a more tragic manner. Far from Italy the most Italian of hearts has been stilled. I beg that the beloved remains be brought to Italy at the expense of the State. I am certain that my grief to-day is shared by all Italians."

The Premier replied:

"The fate of Duse, to whom a year ago I offered a pension so that a great artist might not leave Italy, has affected me greviously. Immediately upon being informed of her tragic death I telegraphed Ambassador Caeti to proceed forthwith to Pittsburgh and on behalf of the Italian Government make the necessary arrangements to bring the body to Italy at the cost of the State."

WOMAN TO EMULATE CRUSOE

BRANCASTER, Eng., April 23.—(Associated Press).—Miss E. L. Turner has accepted an assignment to act as bird watcher for the Norfolk and Norwich Naturalists' Society on a small island near here called Scott Head.

She will spend six months alone on the island, occupying its only hut. Food and other necessities will be brought occasionally from the mainland by boat.

BE SURE TO PATRONIZE THE OTONABEE CHAPTER'S TEA ROOM WHEN YOU VISIT THE MOTOR SHOW. IN THE SMALL ROOM AT THE RIGHT OF THE MAIN ENTRANCE. THE LADIES ARE SERVING HIGH TEA AT 6 O'CLOCK, FOR 35 CTS., AND TEA DURING AFTERNOON AND EVENING AT 25 CTS. 1d

THE CANADIAN GENERAL BYLAW WAS APPROVED

Large Majority In Favor of Measure to Extend Exemption on the Company's Property In the City.

VOTE BY POLLS.

It is a long time since an industrial bylaw received such whole-hearted support as the Canadian General Electric bylaw that was submitted yesterday and which received a majority of 2,270 votes. The total vote polled was 2,453 in favor of the measure and 183 against. The bylaw required two-thirds of the total vote polled to carry. The polls closed at five o'clock and the final return was in by five-forty. The result was never in doubt from the first until the last of the thirty-eight polls was heard from. One poll recorded a dissenting vote of one, while others ran up to six and eight votes against. At that it was a light vote, considering the number of voters eligible to vote. However, when the election of a municipal government fails to bring out the voters it is not expected that a bylaw vote will meet with any greater reception.

Yesterday's result was an eye-opener and will no doubt be very gratifying to the Canadian General Electric Company. Tenders have been advertised for the new building, and in a few days building operations on the new extension will be under way.

How Vote Went.

The vote by subdivisions follow:

	Yes	No
1.—Allen's store	57	3
2.—T. Eakins' store	60	7
3.—R. Lockie's store	81	6
4.—W. Peel's store	70	6
5.—H. R. Halpin's store	32	9
6.—T. J. Murray	67	8
7.—M. Braund's store	100	8
8.—F. Heasman's store	102	5
9.—Fitzpatrick & Ger.	96	6
10.—J. Stewart's store	48	5
11.—E. Taylor's store	54	2
12.—Taylor & Son's store	46	1
13.—Council Chambers	50	1
14.—J. D. Craig's	46	5
15.—J. W. Carey's	28	1
16.—J. McDonald's	90	4
17.—C.P.S. store, Park	83	7
18.—Penrose's store	73	9
19.—Mrs. Lyle's	108	6
20.—J. Yacko's store	65	4
21.—Eagleton's shop	49	3
22.—Routley's store	66	3
23.—W. H. Lytle's	82	5
24.—F. J. Lynch's store	93	6
25.—Blade & Sons	58	2
26.—Gibbons' store	55	4
27.—Edwards' store	68	1
28.—A. Harrison's	70	9
29.—Hooper's store	61	7
30.—Bates' store	73	4
31.—Patterson's store	73	2
32.—C. Harrison's	46	7
33.—Detcher's store	43	2
34.—Northcott's shop	50	5
35.—Kerr's store	57	5
36.—Miss Swanston's	67	0
37.—M. Kylie's	44	3
38.—Herr's house	42	
	2453	183

LEPER POPULATION GAINS.

MANILA, April 23.—(Associated Press).—The annual report of the chief of the Culion leper colony shows an increase of 213 inmates in the colony during the year 1923. On December 31, 1923, there was a total of 5,445 lepers confined in the colony, distributed as follows: Men, 2,697; women, 1,440; boys, 802, and girls, 506.

The water in which potatoes have been boiled is excellent for sponging soiled silk.

TRINITY CHOIR CONCERT
MONDAY, APRIL 28TH.
At 8.15 p.m.—Assisted by MRS. GEO. H. KING, Soprano Soloist; MRS. FOSTER, Peterborough's Noted Violinist; and MISS JESSIE IRVING, of Hamilton, the Gifted Elocutionist.
TICKETS—50 Cents—can be had from the Choir Members and at Giles' Drug Store. 2d-97-1634.

Many Passengers Burned to Death

PARIS, April 24.—Only the scantiest details were available here last night regarding the collision near Bellinzona, Switzerland yesterday, between the Milan and Zurich Express trains, which resulted in the death of 21 persons and injuries to many.

The Geneva correspondent of the Temps telephoned that the collision occurred a few hundred yards north of the Bellinzona station. Preliminary investigation indicated that it was due to the failure of the driver of the Zurich Express to observe signals set against him as he was approaching the station. The violence of the collision was the more appalling as the Zurich train was drawn by two powerful engines.

The gas-lighted passenger coach on the Zurich train caught fire and flared up like a torch. None of its passengers escaped, all being burned to death. The bodies recovered were unrecognizable.

Crews of both locomotives were reported to have been killed.

WOMAN ALTERS HOLD-UP STORY

Mistress of Alleged Bandit Accused of Murder In Montreal Bank Car Ambush Says Money Was Handed to Her In Street.

MONTREAL, April 24.—(Canadian Press).—Sobbing like a child, Emma Lebeau, King's witness in the murder charge against Guiseppe Serafini, Mary Serafini, his wife and Ciro Nigri Niero, broke down under a gruelling cross-examination by counsel for the defence in the preliminary hearing of the charge here yesterday. The Lebeau woman admitted under pressure that she had lied in her evidence before the Coroner's Court when she stated that on the day of the Hochelaga Bank collection car hold-up when the chauffeur, Cleroux, and the bandit, Stone, were shot dead and $142,202 stolen, Niero and Serafini had brought the handbag containing a part of the money to a house on Coursol Street. In examination by the Crown Prosecutor a few minutes earlier she declared that the bag was handed to her and Mary Serafini and that they had brought it themselves to the Coursol Street house.

Prior to this statement she said in evidence that she had lived with Niero for ten months before the hold-up and arrests. She further stated that she had sewn black cloth masks on the request of Niero. She admitted that she suspected what Niero's and Serafini's "trade" was but was not absolutely sure.

Before commencing her evidence, the Lebeau woman was given the protection of the Court, which Judge Perrault said would shield her fully, "but not in case you perjure yourself."

Before adjournment the Crown Prosecutor, R. L. Calder, K.C., requested the court to commit Mary Serafini to stand trial for the murder of the bank car chauffeur, Cleroux, together with Niero and Serafini, as an accessory before and after the fact. Alban Germain, K.C., counsel for the defence, asked to be allowed to make an argument before such commitment be made and the case was adjourned to next Friday. It was agreed between counsel that the charge in the murder of the bandit, Harry Stone, would be postponed zine die.

Insurance Employees Are Moved to Ottawa.

MONTREAL, April 23.—It is announced that to-night and to-morrow night a special train will leave New York over the Canadian National Railways, each of which will bring approximately 200 men and women who will settle permanently in the Dominion.

They are all members of the Canadian Department of a large United States insurance company and they are being moved permanently to Ottawa which will be made the Canadian headquarters of the company.

WEATHER AND CITIZENS GREET THE MOTOR SHOW WITH WARM GOOD CHEER

Parade Last Night Inaugurated the Best Show Ever Seen in Peterborough-Enthusiasm Shown by Citizens and Co-operation Evident.

SPLENDID EXHIBIT

The 1924 Motor Show opened with a bang last night. With the elements smiling on the venture and contributing a fine night for the initial performance, with a parade full of pep and color, with a big crowd in attendance, with a variety of amusement-makers, and everyone doing his or her bit to contribute to the general good times, the Motor Show got away to a fine start. With its best foot forward, it bowed to the city last night, and the city responded with a splendid attendance. Over a thousand people filed into the big building last night to join in the throng of merry-makers.

The parade, which formed the prelude to the big performance, was one of the best in years, from point of view of originality and variety of decorated cars. There were only six cars lacking to round out an even hundred of vehicles of different descriptions that started out from the Market Square at seven o'clock and proceeded in a clamorous chain, in well-ordered array, to the big Armouries building. The Peterboro Fire Department's small red car led the gallant procession, with siren blowing, Chief of Police Newhall in the place of honor. Behind him came Chief Gimblett, in a big car, and members of the Fire Brigade, in the big red truck; then Mayor Turner and civic officials, and Chamber of Commerce car, with four passengers in the president (J. W. Fraser), vice-president (G. A. Gillespie), the secretary (Leon Frazer), and W. R. Morris. Decorations of gay pennants streamed from many of the private cars that followed. Stock's Bread waggons were present (four strong), and several of the big Robson & Penrose trucks, a Quaker Oats truck, half-a-dozen autos with Kiwanis ensigns; a huge brown doughnut from the Downey-flake Tearoom; children singing and shouting from gaily-ornamented big trucks; Y.W.C.A. girls in costume; the bands of the Peterboro Rangers and the Salvation Army and Dugan's merry Jazz Band, the latter in blackface, to enliven the proceedings with music; an Ocean Blend Tea waggon; a simulated perambulating box of Dr. Chase's Pills, and, to wind up the proceedings, a wonderful Rotary float, in a long green war canoe, filled with lads holding paddles, this followed by two auxiliary cars.

Opened by Mayor

At the Armouries, Mr. W. R. Breyfogle, chairman of the Peterboro Health Association, formerally called on Mayor Turner to open the Show, which His Worship did in a few well-chosen sentences, after which the lid was off and fun waxed fast and furious during jolly evening hours. The enjoyment of the crowd last night was quite spontaneous. Everyone was out for a good time) and everyone seemed to be having it. There was something doing every minute. On the usual elevated platform, draped with the flags and pennants that decorated the big hall from beginning to end, the Symphony Orchestra, with some forty members in attendance, discoursed lively music, under the baton of their leader, Professor Gliddon, in a manner that brought much appreciative comment. Listeners in the upper galleries, where the crowd gathered to watch the moving kaleidoscope of color and to enjoy the orchestral music, were many. In tuneful, melodious fashion, the orchestra gave several of their popular numbers, including several

(Continued on page 9.)

NOVELTIES AT THE ROYAL BALANCE OF THIS WEEK

See the Motor Show of Course But Don't Miss the Program at the Royal.

In keeping with the policy of the Royal management in presenting only the newest and best of the feature productions, Jane Novak, in "Divorce," has been secured for today, Friday and Saturday. This big production is surrounded by the best added attractions from the open markets of the film world. The comedy, "Family Life," is a riot of laughs. The Western, featuring Marie Walcamp, "The Indian's Lament," is out of the ordinary. Added comedies and a sport reel, "Quail Hunting," round out what appears to be the best programme at the Royal in some time.

Superior's Water Level is Falling

PORT ARTHUR, Ont., April 24.—Mariners about the head of the Lakes are concerning themselves over a drop of twenty-six inches in some two years in the water level of Lake Superior and say that unless Superior "comes back" and the level increases instead of decreases year by year commerce will suffer until such time as more dredging is done to permit of heavy draught bottoms carrying their full cargoes.

Captain Samuel Wright, who has plied the waters of Lake Superior for years, believes that Lake Superior is going to be dry long before it would in the course of natural events. If an old chart, said to be 100 years of age, examined by Captain Wright is any criterion of the rapidity by which the water is lowering the shore line in Port Arthur will be greatly changed in the next century .This chart shows the water in Superior to have lowered eight feet in 100 years, but Captain Wright points out that within the last two years the level has gone down two feet and two inches.

HUDSON ROUTE NOT FEASIBLE

James Carruthers, Montreal Grain Broker, Emphasizes Faults of Hudson Bay Shipping — Future Ahead of Vancouver.

MONTREAL, April 24.—According to James Carruthers, Montreal grain broker, the Hudson Bay route is impracticable for grain shipments but Vanouver will eventually ship all grain grown west of Medicine Hat, Alberta. Mr. Carruthers based his belief on observations made during a western trip which he has just completed.

He gives three reason for his belief. First, official reports show that the Bay ports would not be open more than three months of the year and that they would close just as the western grain movement prop er starts. Grain would accordingly have to be carried for one year before shipment out of the country. Second, ice exists even during the three months the Bay route would be open which would mean the necessity for specially constructed boats for the Bay grain trade. The heavy cost of this construction would not justify ship-owners in building boats for a three-month traffic. Third, Hudson Bay ports have only twelve to fifteen feet of water, continuous dredging at big expenses would be essential.

On the other hand, Mr. Carruthers was of the opinion that all expenditures on the Port of Vancouver were justified. He concluded, "to develop, however, Vancouvd must be sure that its ports affairs are in the hands of a harbor commission composed of practical men who will run the port on business lines and, as here in Montreal, will not permit interference by politics."

GOOD HARDWOOD AT $9 AND $10 A CORD. PHONE 1452J. 1d98

THE ZION BASEBALL CLUB WILL HOLD A DANCE IN THE HALL AT ZION, THURSDAY, APRIL 24TH. TUCKER'S ORCHESTRA. REFRESHMENTS. COMET BUS WILL LEAVE THE POST OFFICE AT 8:30 P.M. 2d98 1640

INVITATION TO CITIZENS.
THE UTILITIES COMMISSION CORDIALLY INVITE THE CITIZENS OF PETERBOROUGH TO VISIT THE NEW ELECTRIC SUB-STATION AT AYLMER AND SHERBROOKE STREETS, ON THE AFTERNOONS OF THURSDAY AND FRIDAY OF THIS WEEK, FROM 3 TO 5:30 O'CLOCK, AND FROM 7 TO 10 O'CLOCK TO VIEW THE NEW BUILDING AND EQUIPMENT. 3d98 1625

FRANC SOARING DESPITE SALES HITS BUSINESS

French Manufacturers Embarrassed By Cancellation of Orders Resulting From the Continued Advance of Exchange —Bankers Try to Check It By Heavy Selling.

REACHES NEW HIGH.

NEW YORK, April 24 (Canadian Press). — French banking interests, which six weeks ago were actively selling in a determined effort to check the so-called "foreign offensive against the franc," yesterday were as actively selling the French currency in a desperate effort to stabilise it and check the rapid advance resulting from the panic-stricken retreat of the short interests.

From 10th March, when they established their record-breaking low of 3.45 cents each, the French francs have soared until on Wednesday they touched 6.84 cents, the highest quotations since the spring of last year.

Paris selling sent them back to 6.63 cents in the late afternoon trading.

Orders Cancelled.

International bankers reported that the brisk advance in francs, especially the sixty point jump in the last week, has had an unfavorable effect on French import business, resulting in a number of cancellations of orders payable in francs, for which no hedges had been placed in the foreign exchange market. French manufacturers of perfumery, toilet articles and automobiles are reported to have been the hardest hit by cancellation.

Heavy speculation in French francs, particularly, in central Europe, has been under way since the complete collapse of the German paper currency. Emboldened by their early success, these speculators enlarged their operations and the intensity of their attacks until a short interest of huge proportions had been built up, despite artificial attempts of the French to stabilize their currency.

Morgan Ended Selling.

Active retreat of the short interest did not start until after J. P. Morgan and Company placed at the disposal of the French Government a credit of $100,000,000, and more, if necessary, to stabilize the currency. Since then francs have mounted steadily upward.

The recovery in Sterling exchange, which has crossed $4.40 to a new high level for the year, has been due, in part, according to local bankers, to the return of home British capital which was invested in United States securities when the Labor Govrnment assumed control through fear of a capital levy, and other socialistic doctrines, being placed in effect.

DANCE
IN BRIDGENORTH HALL, FRIDAY, APRIL 25TH, FOLLIS' MUSIC. REFRESHMENTS. COMET BUS LEAVES POST OFFICE 8.30. EVERYBODY WELCOME.
19 23 24 25-1597

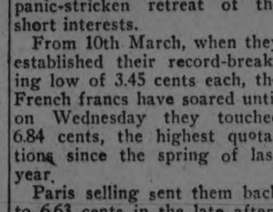

Lost your purse? Don't sigh and grunt,
Let a "Lost" ad help you hunt.
WRITE A WANT AD

If inconvenient for you to call at the Examiner Office, 'phone 1600 and we will call for the advertisement and give you the cash rate, 1c. per word, figure or letter first insertion, 1-2c. per word for subsequent insertions.
Classified Advertising, Cash.

The Motor Show Messenger

Vol. 14 THURSDAY, APRIL 24, 1924 Price No Cent

Peterboro Motor Show

DOOR TICKETS, PRIZE WINNING NUMBERS.

No. 5541 wins one ton of coal, donated by Robt. Hicks Co., Ltd., (Unclaimed.)

No. 3436 wins a motor rug, donated by B. F. Ackerman Co., Ltd. (Unclaimed.)

No. 3082 wins gentlemen's silk umbrella, donated by Cressman Co., Ltd. (Unclaimed.)

No. 5513 wins privilege of six photographs, donated by Roy Studio. (Unclaimed.)

No. 289 wins one Rose Brand ham, donated by Canadian Packing Co., Ltd. (Unclaimed.)

YELLOW RAFFLE TICKETS.

No. 3425 wins electric toaster, donated by Canadian General Electric Co. Ltd. (Unclaimed.)

No. 3420 wins an Evershap pencil, donated by Mr. A. A. Fowler. (Unclaimed.)

No. 3465 wins Big Ben alarm clock, donated by the Western Clock Co., Ltd. (Unclaimed.)

WHITE RAFFLE TICKET.

No. 15 wins the box of candy raffled by the Business Girls' Club. (Unclaimed.)

Keep your green and pink special Raffle Tickets, as they will be drawn for on Friday evening, at 9.30 p.m.

PRIZES RAFFLE BOOTH, THURSDAY, APRIL 24TH.

1st	Sweater Coat	$10.00
2nd	Pair Blankets	6.00
3rd	One Case Household Paraffin Paper	5.00

FREE - SIR GEORGE FOSTER, G.C.M.G., Capitol Theatre, Tomorrow, Friday Night, April 25th - FREE
SILVER COLLECTION TO DEFRAY EXPENSES Will Speak on the League of Nations, Commencing at 7.30 - Mayor J. J. Turner, Chairman SILVER COLLECTION TO DEFRAY EXPENSES

FOR SALE

$1,400—Small House, central, 2-piece plumbing.

$3,000—Brick Cottage, plumbing. Easy payments.

$3,600—Brick House, 7 rooms, good location.

$4,500—Brick Bungalow, modern, central.

$5,500—Brick Bungalow, hardwood floors, fire-place and mantel, newly decorated.

TAYLOR & HOWDEN 144 Hunter Street. Real Estate 'Phone 1462

Manufacturer's Co-Operative Sale

Direct from Factory to you

Through MILLER, POWELL & WATSON

ONE WEEK ONLY

Coffield Electric Washer

$5.00 Down Balance Payable Monthly

Regular Price $160. Our Price $125.00

With every Coffield purchased during this sale we will give free one Ironing Table, value $6.25.

SEE THIS WASHER AT THE MOTOR SHOW

MILLER, POWELL & WATSON

438 George Street

FOR RENT

FOR RENT OR SALE—MODERN, 7-roomed house ,choice locality. Immediate possession. 368 Brock street. 3d-99-2371.

FOR RENT— STORE NUMBER 311 George street. Apply 299 George street. 3d-98-2246.

TO RENT—10 ROOMED HOUSE, 96 Douro. 'Phone 141. Immediate possession. 3d-99-2247.

FOR RENT— MODERN, 3-ROOMED apartment. Central. 'Phone 1732F. 3d-99-2276.

TO RENT—ROOMS, UNFURNISHED, with all conveniences. 127 Smith street. 3d-99-2275.

TO RENT — 7-ROOMED BRICK house, all modern, and new furnace and good garden, to rent the first of May. Apply 168 Stewart. 2d-98-2250.

TO RENT — 10 ACRES OF LAND, close to city. Apply 496 Stewart. 3d-99-2255.

TO LET—PASTURE FOR ABOUT 15 head of cattle. Running creek. 'Phone 553J. 3d-99-2244.

TO LET—FURNISHED HOUSE FOR light housekeeping, 5 minutes' walk from post office. Cheap to the right party. Any party with small children need not apply. Apply 505 Aylmer street. 6d-102-2266.

TO RENT — MODERN, 6-ROOMED house, north. 'Phone 1693M. 3d-98-2221.

TO RENT — SMALL, HEATED APartment. Central. 'Phone 1225J. 6d-101-2242.

TO RENT—MODERN FIVE-ROOMED apartment, furnished completely. Central. Apply Examiner for address. 3d-98-2209.

FOR RENT — FRONT SUITE MELdrum Apts., Water street. 5 rooms, bath. Heated. W. J. Hopwood, 366 Water street. 3d-98-2212.

FOR RENT— COMFORTABLE FURnished bedroom and sitting room. Central. Apply Examiner for address. 3d-98-2220.

TO LET—FURNISHED ROOMS, CENtral. Apply Examiner for address. 3d-98-2241.

TO RENT— A SMALL, DETACHED house, 2 bedrooms, bath and toilet above kitchen and sitting room, with basement below. Rent $30. Hunter streedt east. 'Phone 8213. 3d-98-1635.

TO LET—FINE, MODERN APARTments, furnished or unfurnished, small or large. 'Phone 348. R. C. Braund. 6d-101-1636.

FOR RENT—APARTMENT C, NOVA Scotia Apartments. Heated with hot water, and modern in every respect. Apply 437 George street. dtf.

FOR RENT—HEATED APARTMENT, Grand Central Building. Immediate possession. Apply 437 George street. dtf.

FOR RENT

TO RENT—HOUSE, MODERN, AT 361 Park. Aply 219 Park. 'Phone 1795. 6d-98-2138.

FOR RENT—HEATED OFFICE ON George street. Apply 437 George street. dtf.

TO RENT— NO. 173½ SIMCOE ST. Suitable for store or office. Immediate possession. Apply 437 George street. dtf.

STORE TO RENT—GOOD LOCATION near George. Heated, low rent. Box 2294 Examiner. 3d 100 2294

TO RENT—1 DOUBLE AND 1 SINGLE room. All conveniences. Apply 386 Stewart street. 26d 106 1692

TO RENT—TWO ROOMED APARTment, separate entrance, very comfortable for bachelor maid, widow lady or elderly business man. Come and see it. 'Phone 888W. 3d 100 2289

TO RENT — TWO FRONT ROOMS suitable for light housekeeping. Apply Examiner Office. 3d 100 2302

TO RENT—FRONT BED ROOM TO business girl. Apply Examiner Office. 3d 100 2301

FOR RENT — FOUR ROOMED Apartment, heated, all conveniences, central. Apply to Examiner for address. 6d 102 2307

FOR RENT — 6-ROOMED BRICK house with plumbing, one block from C.G.E. Rent reasonable. Apply 293 Dalhousie street. 'Phone 273J. 4d 101 2309

LIVE STOCK FOR SALE

FOR SALE—1 MILCH COW, PART Jersey; 1 Jersey heifer, 1 year old; 1 dozen hens; also Ford touring car, slightly used. Apply Examiner for address. 3d-98-2225.

FOR SALE— ONE GENERAL PURpose horse, one set team harness. Sell reasonable. Apply 388 Mark street. 3d-99-2274.

FOR SALE — JERSEY COW AND light Democrat. Apply Fred Austin ,head of Dixon Lane. 3d-99 2252.

FOR SALE— A1 BAY MARE, 7 years old, 1,400 lbs. 'Phone 1903, 18 McGill street. 3d-99-2277.

FOR SALE— COW, DUE IN APRIL. Apply H. Bradburn, east of Curtis' brick yard. 3d-99-2254.

FOR SALE—1 TEAM HORSES, GENeral purpose . Apply Examiner for address. 3d-99-2272.

FOR SALE — 1 DRIVING HORSE, quiet and sound, to be sold on the market on Saturday; also one 5-horse power sawing machine, complete. 2d-99-2263.

It Pays to Advertise.

FOR SALE

DRY HEMLOCK SLABS, CUT 12 inches, per load, $5.00; hardwood, per cord, $12.00; mixed wood, per cord, $8.00. Cutting extra. A. Thompson, 'phone 2290W. 3d-98-2239.

FOR SALE—I HAVE FROST WIRE as usual and just received a car of wire of all kinds, also posts and gates, and will also build fences. Apply Jos. Merrill, 114 Simcoe street. 6d-16-17-22-24-29-2042.

FOR SALE—PIANO MASON & RISCH almost new. 'Phone 688W or apply Examiner for address. 3d 100 2291

FOR SALE — GOOD BICYCLE FOR sale in first class condition, also a Stevenson's Favorite gun. Apply 607 Chamberlain street. 'Phone 1646J. 3d 100 2292

FOR SALE— EXTENSION TABLES from $8.00 up ,dressers, walnut sideboard, gramaphone, writing desk and book case combined, beds and springs, glass cupboard, chest of drawers, baby carriages, coal oil stoves cook stoves, fall leaf tables. Apply 84 Hunter street. 'Phone 1958W. 3d 100 2287

FOR SALE —SCOTCH COLLIE PUPS (males). Apply 45 Frank street. 3d 100 2286

FOR SALE—THREE PIECE WHITE enamel bedroom suite with long mirror. Apply 271 Reid street. 3d 100 2296

FOR SALE—DELIVERY BOX FOR Ford car. New carpenter's tools. 'Phone 888W. 3d 100 2288

FOR SALE—HEN HOUSE, 173 EDinburgh street. 3d-99-2251.

APARTMENT AND GARAGE FOR rent. Apply Hawley's store. 3d-99-2282.

FOR SALE — KITCHEN CABINET for sale. 313 George St. 3d 100 2298

FOR SALE—THREE COLONIES OF honey bees and equipment. 'Phone 1054. 3d-99-2283.

FOR SALE—WHITE WICKER, REversible gear. Apply 92 McDonnel street. 3d-99-2252.

FOR SALE—SMALL CORNER GROcery, with dwelling. South-west part of city. Stock is light. Terms good. 'Phone 273J. 5d-102-2268.

PRIVATE SALE OF HOUSEHOLD furniture. Apply any time during the day at 30 Lafayette avenue. 3d-99-2270.

FOR SALE—GAS STOVE, 4 BURNers and oven, 5 dollars, and single hospital bed, with new linn mattress, 8 dollars, 586 Waterford street. 3d-98-2264.

FOR SALE—COOK STOVE, ALMOST new, with reservoir. Burns coal or wood; sideboard, kitchen cupboard, rocking chair, curtain stretchers, blackboard. 257 Wolfe street. 3d-99-2243.

FOR SALE — 1 MOFFAT RANGE, coal or wood, in good condition; also 1 white wash stand. Aply 543 Bethune street, or 'phone 1793. 3d-99-2256.

FOR SALE—GENT'S WHEEL, GOOD condition, $15, or offer. Must sell. Owner leaving city. 347 George street south. 3d-99-2258.

FOR SALE—1 McLAUGHLIN BUGGY, also one heavy waggon. 'Phone 1636W, or 417 Rogers street. 3d-99-1599.

FOR SALE—2 LIVING ROOM RUGS, size of both 10 ft. 8 in. x 8 ft. 8 in. In good condition. Cheap. Aply 360 Rogers street. 3d-98-2240.

FOR SALE—COOK STOVE. 1 FIRST prize Rhode Island White rooster and 4 pullets. 314 Mark street. 3d-98-2237.

FOR SALE—WALL PAPER, CHEAP, with border. Each second roll, clearing out lines 1c. a roll. R. C. Braund. 6d-101-1637.

FOR SALE—MISSES' BLACK SERGE suit, small size. Apply Examiner for address. 3d-98-2229.

FOR SALE—A FOUR BURNER GAS stove. Apply Examiner for address. 3d-98-2235.

FOR SALE—GROCERY AND FRUIT store, in good location. Good business. Apply at Examiner office. 3d-98-2222.

FOR SALE—GOOD CLAY LOAM TOP soil, delivered anywhere in the city, two dollars and seventy-five cents for 1¾ yards. 'Phone 891F. 3d-96-2236.

FOR SALE —BICYCLE, IN DANDY running order. Good tires, with carrier, stand ,new fast pump. Cheap. 'Phone 1130W. 3d-98-2214.

FOR SALE— ONE "NEW PROCESS" coal oil stove, three-burner, with oven. Apply 336 Downie street. 3d-98-2208.

FOR SALE—MIXED SLABS, 12 IN., $4.50 per half cord, Dry body hardwood ,$7.00 per half cord. Kindling, $3.00 per load. 'Phone 393. J. F. Gray. 6d-99-2164.

WOOD FOR SALE.

OUR LARGE STOCK OF DRY WOOD has to be sold at sacrifice prices to make room for this summer's cut. 12 inch hemlock slabs, $6.50 per large team load, $4.50 per smaller load; 12 inch cedar, $4.50 per large team load; 12 inch body hardwood, $3.50 per team load. Purdy Sawmill. 'Phone 650 days, 1922W, nights. 6d-98-2136.

FOR SALE—LADY'S SPRING COAT, slightly worn. Size 36. Apply 283 Stewart street.

WHIPPING CREAM FOR SALE— 'Phone 969r23. 6d-101-2224.

FOR SALE

A complete home, seven rooms, has to be seen to be appreciated. Phone 913 or apply 247 Engleburn ave. 2d100-2297

FOR SALE

FOR SALE— POLISHED OAK DINing room suite ,slightly used. Apply Examiner for address. 3d-79-2279

FOR SALE — GROCERY STORE, IN good locality. Apply Examiner for address. 3d-98-2245.

FOR SALE — AT HICKEY'S SHOE store, 169 Hunter street: Men's Oxford Shoes, $4; Boy's Oxford Shoes, $3.75; Ladies' Slippers and Sandles, $2.75. 3d 100 2303

FOUND

FOUND—IN EAST CITY, A SUM OF money. Owner can have same by proving property and paying for ad. Call at 630 George street. 3d-98-2223.

FOUND — IN A GEORGE STREET store, on Saturday morning last, a small sum of money. Owner please inquire at Examiner Office. 2d-98-2269.

BABY CARRIAGES, Etc.

FOR SALE— WICKER BABY CARriage. Reversible body. 'Phone 1948M. 3d-98-2216.

FOR SALE —REED BABY CARRIage in first class condition. Reversible gear. Price reasonable. Apply 219 Barnardo avenue. 3d 100 2299

FOR SALE — CREAM WICKER baby carriage in good condition. Apply. 310 Aylmer street. 3d 100 2308

AUTOS FOR SALE

FOR SALE — SIX CYLINDER McLaughlin touring, newly overhauled. Consider smaller car in part exchange. Apply 224 Rubidge street. 6d-98-2131.

FOR SALE—FORD TON TRUCK, A1 condition. 1924 license. 'Phone 805. 6d-100-2183.

FOR SALE— OVERLAND TOURING, good running order, with all equipment. New spare tires, in splendid condition. Call at 289 Lake street. 3d-98-2238.

MOTOR SHOW SPECIALS AT THE Studebaker-Packard Showroom, 230 Charlotte street. Two McLaughlin Master Six, four-passenger coupes, like new; also McLaughlin touring and Overland touring. 3d-100-2228.

FOR SALE— OVERLAND TOURING car, five passenger, equipped with demountable rims, speedometer, extra tire and rim, electric light. Splendid running order, a wonderful bargain to get a good cheap car for cash or on terms. Apply A. H. Stratton, Review Office, 164 Hunter street, Peterborough. 12d-106-1624.

POULTRY AND EGGS

FOR SALE — SINGLE COMB ANcona hatching eggs, $1.50 per setting. Special price on incubator lots. 67 High street. 'Phone 526J.

FOR SALE—12 WHITE LEGHORN pullets, Ferris egg strain. 4 Knox street, East City. 3d-98-2251.

HATCHING EGGS —O.A.C. BARRED Plymouth Rocks. Heavy laying strain. Also Irish Cobbler potatoes, grown from select New Brunswick seed. 'Phone 934, ring 3-2. 26d-102-1575.

WANTED.

LIVE POULTRY WANTED, SPECIAL price paid for fat stock till Friday. 'Phone 771, or apply A. Atkins, 520 Elm street, and we will call. 12d-106-1990.

FOR SALE—TOM BARRON'S WHITE Wyandottes and White Leghorns, world's best winter layers. My April pullets laid on Sept. 1st. Hatching eggs $2.00 per 15, $10.00 per 100. Baby chicks 25c. each. A. Brault, 180 Simcoe street. 'Phone 1553J. 12d-107-2230.

WANTED

WASHING WANTED—PRICES REAsonable. Clothes called for and delivered. Apply Examiner for address. 12d-101-2006.

RESPECTABLE WOMAN WITH husband and daughter (12) wishes position as housekeeper in return for home. Apply Box 2285 Examiner 3d 100 2285

WANTED —EXPERIENCED CHOCOlate dipper. Steady work. Apply at the Marathon Candy Kitchen, 231 George street. 4d 101 2295

CHILDREN'S SEWING DONE promptly. Prices reasonable. 276 Queen street. 3d 100 2293

WANTED — GARDEN WORK AND tree pruning to do. Apply 457 Pernell street. 3d 100 2150

WANTED TO RENT—6 OR 7 ROOMed house, bungalow preferred. Must be modern. Apply Box 1602, Examiner. 6d-101-1632.

WANTED TO RENT — 6-ROOMED house, with 3-piece plumbing, near C.G.E. 'Phone 1834J. 3d-98-2218.

WANTED—CATTLE FOR PASTURE, "year olds"; none older than yearlings taken. J. Cassidy, Burleigh Falls. 12d-102-2w-18-2051.

WANTED — RAGS, BONES, OLD stoves, copper, brass, zinc, rubber, auto tires, wood ashes. Will send a man and clean your cellar or ash house, free of charge. Address Stevens, 364 Mark street, or 'phone 1889W. 26d--2066.

HELP WANTED—Male

WANTED—A GOOD RELIABLE MAN to work on farm. Good house and garden provided. 'Phone 107 r 23, T. W. McIndoo, R.R. 1, Ida. 3d 99 1669

MAKE MONEY AT HOME—$15 TO $60 paid weekly for your spare time writing showcards for us. No canvassing. We instruct and supply you with work. West-Angus Showcard Service, 39 Colborne Bldg., Toronto.

PIANOS—

NEW AND SECOND HAND PRICES AND TERMS VERY REASONABLE.

W. LAWSON 197 HUNTER ST TUNING AND REPAIRS.

AGENTS WANTED

AGENT WANTED—YOUNG MAN TO sell Hoover cleaners. Permanent position. Good commission. Must be of good character and well recommended. See Mr. Lamont, Cressman Co., Ltd. 3d-99-2267.

BOARDERS WANTED

BOARDERS WANTED— ROOM AND board for business girl. Convenient to city. Apply Examiner for address. 3d-99-2237.

BOARDERS WANTED — ALL CONveniences. Central, good locality for business boarders. Apply Box 2300 Examiner. 3d 100 2300

HOUSES, REAL ESTATE

FOR SALE—BUILDING LOT 50 x 160, on Benson avenue. Reasonable. Apply at Examiner. 3d-98-2234.

FOR SALE — A GOOD BUILDING lot. Apply 501 Elm street, or 'phone 1606J. 3d-98-2213.

FOR SALE— SIX ROOMED, RED plaster house, 513 Murray street, west. House in first class condition. Cement cellar, with light, water and gas, suitable for washing. Frontage 61 feet 3 inches. Room to build another house. Good garden. Terms cash. A snap. 3d-99-2278.

FOR SALE—7-ROOMED BRICK, ALL modern, and garage. West side. Good lot. Terms $4,000. Apply 344 King street. 3d-92-24-26-2311.

FOR SALE OR EXCHANGE—BRICK house, modern. Would exchange for Chemong cottage. Apply 344 King street. 3d-22-24-26-2310.

FOR SALE—7 ROOMED HOUSE, HAS furnace and hardwood floors and all improvements. Apply 195 Reid. 3d-99-2284.

FOR SALE— 30 ACRES HALF MILE from city, with brick house, one frame barn with stone foundation and cement stables, all in good condition. Immediate possession. Apply Ben McCoy, R. R. No. 5. 'Phone 1865W. 6d-3-3-8-10-15-17-22-24-1593.

FOR SALE—A FRAME HOUSE FOR quick sale. Apply 16 New Romaine street. 3d-98-2236.

FOR SALE—7 ROOM HOUSE, FULL plumbing, furnace, hardwood floors, mantel, sun room; about 1-3 acre lot. Hen house, garage; lot of fruit. Edge of city, township tax. Real home. See this. Apply 283 George street.

FOR SALE OR RENT— 6-ROOMED bungalow, hardwood floors, furnace, fireplace, 3-piece bath, electric lights, good well, garage, 1-3 acre ground, small fruits; also good poultry houses. In city; north end. 'Phone 1378M. 6d-101-2207.

FOR SALE— NEW HOUSE, WEST end, (Corner Hunter and Walton streets). Hot water heating, hardwood floors, built-in refrigerator, and modern in every respect. Easy terms of payment. Apply 437 George street. dtf.

FOR SALE — FINE 7-ROOMED brick house, stable, garage, 4 1-2 acres of land. Good orchard. Fine situation. Bargain for quick sale. Apply 283 George street. 6d-101-2233.

HELP WANTED--Female

WANTED — CAPABLE MAID FOR general housework, good wages. 813 Water street. 3d-99-2260.

WANTED—GOOD GIRL FOR LIGHT housework. Apply 300 Elias or 'Phone 2287 3d 100 2305

WANTED AT ONCE—AN EXPERienced chamber maid. Apply Empress Hotel. 1d 98 1650

TEAMING and CARTING

WANTED— CARTING AND TEAMing. 'Phone 979J. Jackson's Cartage. Excavating, gardens ploughed at reasonable prices. 512 Stewart street. 26d-105-1688.

WANTED— MOTOR CARTING, ALL kinds ,long or short hauling. Beatty Bros. 'Phones 2189-991r3. 27d-1962.

NOTICE — CARTER & TENNYSON will take order for delivery, both light and heavy. Moving a specialty. 'Phone 505, day or night. We solicit your patronage. 6d-100-2182.

NOTICE

CARS WASHED AND PAINTED.—C. Rowe, Front street, Campbellford, at the old Mulhearn livery stand. 14d-105-2081.

F. BARRETT—CONTRACTOR AND builder, alterations and repairs—hardwood floors. 72 Benson avenue. Phone 1764J. 26d-713-554

NOTICE— CHIMNEYS BUILT AND repaired. 'Phone 1851W. 26d-115-2014.

NOTICE —CHIMNEYS AND FURnaces cleaned. Roofs repaired and painted. 'Phone 1851W. 26d-115-2013.

WINDOW CLEANING. J. A. FOSter, 585 Patterson. 'Phone 1765J. Storms taken down. 26d-100-1821.

NOTICE—HENRY BROS. CARPENters and builders. Estimates given on new and repair work. Hardwood flooring a specialty. 'Phones 1034 or 2009W. 148 Murray street.

PERSONAL

HANDSOME LADY OF MEANS; would marry, if suited. Write, Violet, Box 787, Dennison, Ohio. 26dTh 2049

NOTICE TO CREDITORS

IN THE MATTER OF the Estate of ANNA MARIA TARGETT, late of the City of Peterborough, in the County of Peterborough, widow, deceased.

NOTICE is hereby given pursuant to Section 56 of Chapter 121 R.S.O., that all persons having claims or demands against the estate of the said ANNA MARIA TARGETT, late of the City of Peterborough, widow, deceased, who died on or about the twelfth day of September 1923, are required to send by post, prepaid or deliver with the will annexed The Trusts and Guarantee Company, Limited, Toronto, or to the undersigned Gordon & O'Brien its solicitor, on or before the thirtieth day of April, A.D., 1924, their christian and surnames and addresses with full particulars in writing of their claims, and statement of their accounts and the nature of the securities (if any) held by them duly verified by statutory declaration.

AND TAKE NOTICE that after the said 30th day of April, A.D., 1924, the said Administrator with the will annexed will proceed to distribute the assets of the said deceased among the parties entitled thereto having regard only to the claims of which it shall then have notice, and the said Administrator with the will annexed will not be liable for said assets, or any part thereof, to any person or persons of whose claim notice shall not have been received by it or its said Solicitor at the time of such distribution.

Dated March 18th, 1924.

THE TRUSTS AND GUARANTEE COMPANY, LIMITED, 120 Bay Street, Toronto. James J. Warren, President; E. B. Stockdale, General Manager.

GORDON & O'BRIEN, Peterborough, Ontario, Solicitors, for the said Administrator with the will annexed. 6d-20-27-3-10-17-24—1114

TENDERS FOR TWO GARAGES.

Sealed tenders, marked "Tenders for Garages," will be received by S. R. Armstrong, Secretary Peterborough Utilities Commission, up to 11 o'clock a.m. Monday, April 24th.

Plans and Specifications may be seen at the Waterworks Superintendent's Office, 253 Hunter street. 3d-99-1647.

NOTICE TO CREDITORS OR OTHERS.

NOTICE is hereby given pursuant to the statutes in that behalf, that all creditors and persons having any claims against the Estate of SAMUEL P. WIGG, late of the Village of Lakefield in the County of Peterborough, Gentleman, deceased, who died or or about the twenty-third day of November, A.D., 1923, are required to forward the same duly proven to the undersigned, the Solicitors for the Administratrix of the Estate, on or before the twelfth day of May, 1924, and notice is further given that after the said date the Administratrix will proceed to distribute the estate, having regard only to those claims of which she shall then have had notice.

Dated at Peterborough this ninth day of April, A.D., 1924.

HALL & HALL,
116 Hunter street, Peterborough,
Solicitors for the Administratrix.
4d-10-17-24-1-1450.

NOTICE TO CREDITORS AND OTHERS

NOTICE is hereby given pursuant to the statutes in that behalf that all creditors and persons having any claims against the Estate of HARRIET RICHARDSON, late of the Township of Otonabee in the County of Peterborough, Widow, who died on or about the second day of August 1914 are required to forward the same duly proven to the undersigned, the Solicitors for the Executors of the Estate, on or before the fourth day of May 1924 and NOTICE IS FURTHER GIVEN that after the said date the Executors will proceed to distribute the estate having regard only to those claims of which they shall then have had notice.

DATED at Peterborough this 1st day of April 1924.

HALL & HALL, 116 Hunter Street, Peterboro, Solicitors for the Executors. 4d-3-10-17-24-1342

NOTICE TO CREDITORS AND OTHERS

NOTICE is hereby given pursuant to the statutes in that behalf that all creditors and persons having any claims against the Estate of MARY G. WOOD, late of the City of Peterborough, in the County of Peterborough, Widow, who died on or about the twenty fourth day of February 1924 are required to forward the same duly proven to the undersigned, the Executors of the Estate, on or before the fourth day of May 1924 and NOTICE IS FURTHER GIVEN that after the said date the Executors will proceed to distribute the estate, having regard only to those claims of which they shall then have had notice.

DATED at Peterborough this 1st day of April 1924.

GERALD A. WOOD and MISS CHARLOTTE ISABELLA EDWARDS, Box No. 990, Peterborough, Executors.

HALL & HALL, Solicitors for said Executors. 4d-3-10-17-24

LOST

LOST— A PAIR DARK TORTOISE shell glasses in case. Finder please leave at Examiner. Reward. 3d-99-2269.

LOST—AUTOMOBILE MARKER AND tail light, around city or Provincial highway. Leave at Examiner office. Reward. 3d-99-2265.

LOST—BLACK UMBRELLA ON CHEmong road. Finder returne to Examiner. 3d 100 2287

GOING TO BUILD?

SEE OUR MODEL of 1924 Ideal Bungalow Home, built to scale. It shows exact appearance of finished House. 'Phone 1261W for appointment.

A. B. CUNNINGHAM
331 Reid St. Builder & Contractor.

H.P.LINDSAY AGENCY CO.

All Kinds of Insurance Written. 24 FIRST CLASS COMPANIES.

— FOR SALE —

6-Roomed Brick House, fairly central—$3,800.

7-Roomed Brick House, furnace, 3-piece bath, cement floor in cellar—garage—$3,650. See this.

7-Roomed Brick House, furnace, 3-piece bath, cement floor in cellar, garage—$4,000.

10-Roomed Brick House, fully modern, central—$6,500. Would exchange for smaller House.

7-Roomed Brick House, fairly central, good condition—$3,500.

7-Roomed Brick House, furnace, 3-piece bath, cement cellar, hardwood floors, central—$4,500.

6-Roomed Brick House, good locality—$2,800.

Furnished Cottage at Chemong—$1,600.

AGENTS:
L. WEBSTER - 'Phone 1415J
G. ADAMS - - 'Phone 1165M
Office 'Phone - 341.
H P. Lindsay, Residence 1291W.

FOR SALE

$4,400.00 — 7-Roomed Red Brick House; all modern, hardwood throughout.

$5,500.00 — 7 Red Brick Bungalow; all modern, laundry tubs, new; would take lot.

$4,800.00 — 8-Roomed Red Brick House, central; make a good rooming house.

$3,300.00 — 6-Roomed Red Brick House ,all modern; easy terms.

$4,000.00 — 7-Roomed Red Brick House, all modern, 3-piece plumbing, hardwood all through.

$2,000.00 — 5-Roomed Cottage, central, 2-piece plumbing, good lot.

$2,700.00 — 6-Roomed Red Brick House, 2-piece plumbing; a real house; $300.00 cash.

$4,300.00 — 6-Roomed Red Brick House, mantel, hardwood, garage, extra lot, small fruit.

Also Farms and Garden Lots for exchange on City Property.

All kinds of Insurance written up.

J. CHAMBERS & CO.

J. W. DEYELL, Assistant.

Office Phone 1719J; Residence 1594W
354 WATER STREET

FOR SALE

$4,500—All Modern Brick, oak floors, mantel, sunroom, double lot, garage, hen-house, fruit. Township tax. See this.

$4,400—All Modern Brick, garage, hen-house, good lot, East City.

$4,000—All Modern 7-Room House, brick, stable, East City.

$3,800—New 5-Room Bungalow, hardwood floors, mantle, furnace, south.

$2,600—Brick, 6 rooms, ¼ acre lot, garage, 7 apple trees. Good buy, North.

$2,500—Fully Furnished Cottage and Boat, Stoney Lake, near Burley Falls.

$2,200—New Fully Furnished Cottage, Chemong.

Building Lots, all parts of city, for sale and exchange.

Fully Furnished House, central, to rent.

P. E. RUTHERFORD AGENCY

282 George Street
Opera House Block
'Phone 1421 - Residence 646W.

Lumber Wanted

Highest Cash Prices for any quantities of Birch, Maple, Ash, Elm and Basswood Lumber any thickness.

We have Opened up a Yard here with E. H. MANN, 175 Stewart St., Mgr. 'Phone 249.

The Pedwell Lumber Co., Ltd., of Toronto.

t.t.s-104

JUNK! JUNK!

Highest cash prices paid for all kinds of junk. Gather up all your old Rags, Rubbers, Paper, Iron and Metals, and 'phone us. We will call anywhere in the city.

Coal Orders Taken Now.

A. LOW & CO.,
264 Simcoe Street.
'Phone 697. - - N. & Hol. 1027

$2,500 takes, 7-roomed brick, toilet and sink. West side.

$4,300 Modern brick, new furnace, hardwood up and down.

$5,200 Central, modern brick. Hot water heat.

$3,500 Brick, half acre garden; country tax. Cheap.

$3,500 Modern brick, hardwood floor. Garage. Water heat.

$2,800 Part modern brick, south, $500.00 down.

$2,300 Central cottage, toilet and sink.

$30.00 per month, brick, large garden, stable. North.

Representing British and European, and Phoenix Insurance Co.'s.

H. J. McCANNON

140 Simcoe street:. Phones 46J-772. Nugent Phone 1693M

FOR SALE OR EXCHANGE.

100 Acres of Good Farm Land — 5 Acres of orchard, fairly good buildings, 4 miles from Peterboro, plowing possession this fall. Price $5,500.00

Owner would exchange for a house in town, price $3,000.00.

Frame House — 5 Rooms, partly modern, large lot. Terms to suit purchaser. Price $1,750.00

Brick House—Situated in the North End, modern, and in good repair. Owner would exchange for a smaller house. Price ..$6,500.00

Cottage at Chemong, in a nice part of the Park, fireplace, sleeping porch, etc. Furnished complete. Price $2,000.00

For particulars and inspection, apply

J. T. O'Connell & Co.

136 HUNTER STREET, W.
Phones: Office 376. Residence 1859.

CHINA PAINTING

Mrs. Langley McCarthy Teaches Biscoffs' New and Beautiful Work in CHINA PAINTING

Telephone 790 When You Want Your
PIANO OR ORGAN TUNED
Player Pianos A Specialty.
All Work Guaranteed.
W. H. CUNNINGHAM,
560 Weller Street

WE wish to announce that we have again reduced the price of coal. Best grade

PER TON	
Anthracite at	$16.00
Hillman Coal	13.75
Best Grade Coke	13.75

Order next winter's supply.
Prompt service.
ALL COAL SCREENED

HILLMAN COAL CO.
AGENTS
Cooney & Jopling
Office: 239 Charlotte Street.
Phone 360. tf

THE BUILDING SEASON IS HERE

SPECIFY

Canada Portland Cement for Permanence.

Gyproc Wallboard for Fire Protection.

Murray-Made Roofing for Satisfaction.

White Rock Lime for Whitewashing.

We also keep in stock all kinds of BUILDERS' SUPPLIES at REASONABLE PRICES, and GOOD ANTHRACITE COAL.

THOS. A. REHILL CO.

210 Wolfe St. (near C.P.R. Station)
'Phones: Office 245, Residence 665W

DAVIS-THOMPSON COMPANY, LIMITED

Insurance and General Agency

433 GEORGE ST. PHONE 40

4% INTEREST, compounded Half-Yearly, Paid on Deposits

One Dollar opens an account. Special facilities afforded Depositors for the convenient transaction of their business, and accounts are subject to cheque withdrawal.

For Sums of $100 and upwards this Company's Debentures are issued in terms of one to five years.

Bearing INTEREST Half-Yearly at - - - **5%**

435-437 George Street
PETERBOROUGH

RED ROSE COFFEE

For particular people

Are you "Particular"? Then try this "particular" coffee C-4

BOBBED BANDIT

(Continued from page 1.)

said he had done nothing but when the police get after you they lock up in jail and keep you there for a couple of months. He spoke of Celia's condition and said when it was over that he would come back and vindicate himself.

Like a Dream.

"It's all been like a dream to me, this hold-up business, this flight to Florida and my capture. I married Eddie about a year ago. We came down here because I was about to give birth to my baby," said the girl before she appeared in court.

She said her child was born here April 12th, after their flight from New York, which led them through thirteen states. The baby lived just a week, the mother continued, as she took her seat in the train opposite one of her captors.

"I named the bay Katherine—after my mother-in-law, who lives in Brooklyn. My husband and I were the only ones who went to its funeral.

"Oh, gee, I tried to smile—"

Just for a moment this slip of a girl—she's just 20 years old—sobbed a bit. Then:

"I tried to smile through this and play the iron-nerved girl bandit as the papers played me up. It wasn't any use—nobody will ever know how I loved that kid of mine."

Arrested in Jacksonville.

The detectives tracing them to Jacksonville arrived just in time as the girl and her youthful husband were said to have arranged passage on a steamship leaving shortly for New York. Hearing that the couple were going under the name of Sheehan, they traced them to a local rooming house on Monroe street.

The proprietor of the house hearing the couple discussing the death of their infant notified the police. The New York detectives went there early to-day. After the first rap on the door, came the query:

"What do you want?"

Told that the detectives were outside, back came the answer in a feminine voice:

"All right; give me time to put on a skirt."

The detectives agreed. But they say they heard whisperings with a man regarding making an escape down the fire escape, and they broke in the door.

Said Detective Gray:

"When that door broke open there stood this girl here pointing a gun at us but she didn't shoot. She turned her head, and we just took that gun away from her."

Girl Tells Suicide Plan.

The girl was vitally interested in the conversation. She leaned forward and said:

"You see, it was this way: Eddie told me that he wanted to kill himself. Said that he wanted to kill me, too. Said that he had made up his mind that the cops would get us alive.

"But while the police were breaking in I made him promise not to kill himself or me, and not to shoot the police unless they fired first.

A dab of powder, and Celia looked different.

"Me go to jail? Sure!"

A bit of rouge went on the cheeks.

"Of course, the day of miracles has passed, but if I get out next week, I'm going to the circus."

Motor Car Fitted to Rails Used For Track Inspection

CINCINNATI, April 24.—(Associated Press).—Veteran railroad men in the Southern Railroad yards at Ludlow, Kentucky, have had a surprise. Down the main track recently, sandwiched between the "Sewanee River Special" and a freight, came a sedan auto on flanged wheels. It had full steering gear, both front and rear axles being immobile; it weighed 5,000 pounds, and was heavy enough to operate the electric block system of the railroad.

The "sedan" was equipped with "cowcatcher"; dashboard speed control, and a motor regulated by a switch formed like a rheostat. It is believed the new car is the only one of its kind.

The designer says the car primarily will be used for inspecting tunnels, and for emergency duty.

GARDENIAS.

Not all gardenias are white. Paris is wearing bright red ones on the white collars of dark costumes.

You Can Be Sure of Quick Relief

For Stomach Complaints, Rheumatism Kidney, Liver or Bladder Trouble, Lumbago, Piles Female Internal Disorders, Eczema.

Have you tried every form of patent medicine and medical treatment imaginable without obtaining relief? Instead of an improvement in your condition, you find that the affliction is steadily gaining a firmer hold—your system is gradually becoming weaker, and generally, life is a burden to you.

It is an established fact that there is no substitute or artificial preparation that the genius of man has ever been able to invent that can successfully take the place of plain wholesome food or pure water as provided by Nature. Then does it not stand to reason that Nature has provided in like manner for the alleviation of human suffering? No thinking man or woman can refute the soundness of this argument.

Lang's Mineral Wonder is not a Patent Medicine or Quack Nostrum. It is not a man-made preparation. A study of its analysis shows beyond a doubt that it was specially designed by Nature for the purpose of keeping the human body healthy, strong and vigorous. Because it contains the exact vital mineral salts with which the blood and human system must be supplied constantly to maintain health, strength and energy. This has been proven repeatedly by the men and women who have used it.

For the various ailments mentioned above, there is no artificial treatment that money can buy that will produce such marvelous healing action and renewed vitality as this genuine product of Nature. It removes the cause of the trouble and completely renews the whole system by building up new, red corpuscles, replacing broken down tissues and revitalizing every organ of the human body. In the language of a gentleman just the other day who had proven the wonder healing qualities of this Nature product, he said:

"If the public could only know what this mineral wonder will actually do for those who suffer, you wouldn't be able to supply the demand. I never experienced anything like it in all my life."

That is exactly what Lang's Mineral Wonder offer you—renewed health and strength in every sense of the term, which you failed to obtain through any other source. The length of treatment necessary to accomplish this varies to some extent. But in the majority of cases, no matter of how long standing, from two to three months' treatment will make you feel like a new being—with renewed health and spirits and a new enjoyment of life.

Your condition will show definite improvement in a few days after commencing to take this Mineral Wonder, but it would not do justice to either the patient or the product to stop there. Because the action of the Mineral Wonder is directly through the blood, which is naturally a slow process. Consequently it must be used for a reasonable length of time to enable it to perform its good work thoroughly.

A full two months' treatment will cost you just six cents a day. Then why suffer longer?

If your druggist can't supply Lang's Mineral Wonder, do not accetp any substitute as there is nothing "just as good." A regular treatment will be mailed promptly by the distributors on the receipt of $1.25 or 4 for $4.00. Take advantage of the special quantity price. You will find it will be the best investment you ever made.

Lang's Mineral Remedies, Limited
33 Richmond Street, West
Toronto Ontario

Sole Canadian Distributors
THE WARNE DRUG CO., Peterboro, Ont.

DAUGHERTY ALLEGES INFLUENCE OF MOSCOW IN SENATE'S ENQUIRY

Forced Out of the Coolidge Cabinet, the Former Attorney - General Imputes Communistic and Destructive Purposes to Senators Who Have Been Most Active In Washington Investigations.

SAYS HE HAS PROOF.

COLUMBUS, O., April 24.—Harry M. Daugherty told an audience of friends and neighbors here last night that he had given up his cabinet post rather than "contribute to a treasonable cause."

Files of the Department of Justice, he said, contained "abundant proof of the plans, purposes and hellish designs of the Communist International."

"Bear in mind," he added, "that the files which I refused to deliver to the Wheeler Investigating Committee at the time my resignation was requested, were demanded by Brookhart and Wheeler, two United States Senators who spent last summer in Russia with their Soviet friends — those same Soviet and Communist leaders who preach destruction of constitutional government, destruction even of human life.

"I preferred to permit my integrity to be questioned and my honor to hang in the balance, for the time being, rather than surrender the files in the keeping of the Department of Justice. I gladly gave up a post of honor rather than contribute to a treasonable cause."

Pilgrims to Moscow.

Mr. Daugherty charged that "pilgrimages to Moscow by United States Senators," had been arranged for by the Communist authorities after their efforts to capture labor organizations had failed.

"There, (in Russia) no doubt, new inspirations were adavnced," he continued, "as to what steps should be taken to cripple the Government of the United States and crumble the columns that support it.

"It may tairly be inferred that one step in this direction was to capture, by deceit and design, as many members of the Senate of the United States as possible and to spread throughout Washington city and in the cloak rooms of Congress a poison gas as deadly as that which sapped and destroyed brave soldiers in the late war.

"Time will not permit me to give on this occasion the details of the various plans and efforts undertaken to influence the Senate as a body and individual members thereof. When the country is willing to hear and in condition to comprehend it, the whole story will be made known. For protection of innocent persons much of it must now be withheld."

Destroy Confidence.

Mr. Daugherty said that Department of Justice records showed that a Communist movement began in the United States three years ago to destroy confidence "in our form of Government."

"To this end," he continued, "confidence in men of both political parties had to be destroyed, when they could not be dominated by the directors of the movement. At any cost, by any conceivable method, cruel ,criminal or murderous, the character of men in authority had of necessity to be assassinated."

The former Attorney-General declared that official government records, obtained from official Russian sources, "contribute indisputable proof' of the assertions he made. He referred then to what he described as the connection between the Communists and those members of the United States Senate and other individuals, who seemingly embrace the ideals of this strange and dangerous doctrine, "especially as it may be applicable to the "investigative mania" at Washington.

Senate Stampeded.

"The Sentae was swept off its feet," Mr. Daugherty continued. "Precedent was cast to the winds. The protection of individual and official rights has been ignored. Under senatorial immunity falsehoods were reeled off by slanderous tongues of conscienceless senators. Groundless charges were made against those who had stood for the enforcement of law and for orderly processes."

The former Attorney General then paid his respects to the Daugherty committee.

DAUGHERTY'S "US BOYS."

WASHINGTON, April 24.— Replying to recent criticism by former Attorney General Daugherty of the Senate investigation, Senator Wheeler, Democrat, Montana, prosecutor of the Daugherty committee, declared in a statement last night that the "evidence thus far adduced before the committee is but a drop in the bucket."

"The achievements of the Department of Justice of which Mr. Daugherty boasts," he added, "cannot be fully reevaled until the Ohio gang, known at Columbus as 'Us Boys,' and numbering almost a dozen high officials of the Deaprtment, is ousted.

"Daugherty complains he has had no opportunity of cross-examining witnesses. This is false. His counsel have been allowed to eaxmine every witness who finished direct testimony."

BEECHAM'S PILLS Sweeten the Stomach

HOUSE RENEWS

(Continued from page 1.)

scheduled to speak.

C.N.R. Statement

One of the early events of the season, as soon as the debate on the Budget is concluded, is the statement in regard to the National Railways to be made by Hon. G. P. Graham Minister of Railways and Canals. He will review the finances of the Government Railways during the last year and is expected to announce a net result incluring fixed charges of about $45,000,000 on the debit side of the account. The gross revenue of the National Railways during the year was $254,000,000 and the operating expenses $234,000,000 leaving an operating surplus of about twenty millions. The fixed charges on the Government lines for the year were $65,000,000 of which $35,000,000 is owing to the public, and $30,000,000 to the Government. The difference between the operating surplus and the total fixed charges, therefor figures out as about $45,000,000, but owing to tax accruements and other elements in the income account not included in this calulation, the final result may be slightly different.

Church Union Too

The Church Union question will come prominently to the front very soon after the resumption. On Friday there is to be a meeting of the Private Bills Committee when the day for the consideration of the Church Union Bill is to be set. The day at present in view is Wednesday of next week, but this has not yet been finally decided.

Shortly before the House opens to day there will be a public ceremony to pay honor to the memory of the late Bowman Brown Law who represented Yarmouth, Nova Scotia in the House of Commons and who lost his life in the fire which destroyed the Parliament Buildings on February 3, 1916. The Speaker of the House of Commons, Hon. Rodolphe Lemieux will preside over the ceremony while the memorial tablet to Mr. Law will unveiled by the Prime Minister. After the unveiling, addresses are to be delivered by Mr. Meighen and Mr. Forke by Hon. E. M. McDonald, Minister of National Defence and by F. Lacombe Hatfield, the present representative of Yarmouth in the House of Commons.

GAS ON STOMACH MAY CAUSE APPENDICITIS

Constant gas causes inflammation which may involve the appendix. Simple glycerine, buckthorn bark, etc as mixed in Adlerika helps any case gas on the stomach in Ten minutes. Most medicine act only on lower bowel but Adlerika acts on BOTH upper and lower bowel and removes all gas and poisons. Excellent for obstinate constipation and to guard against appendicitis. McDermid & Jury and E. L. Payne, druggists.

Monkey Living With Hogs on Kansas Farm.

REPUBLIC, Kan., April 24.—(United Press).—In the pig-sty of W. H. McClure, farmer near here, lives a monkey.

"Jock," a diminutive member of the tribe of tree-jumpers, wandered aimlessly into this town three years ago and attached himself to a pen of chickens owned by a local fancier. Here his presence caused too much of a stir.

Chanticleers of the flock resented his usurpation of their leadership, and noisy, be-feathered battles followed, until the owner was forced to drive the monkey away. By a queer quirk of fate, as "Jock" jumped before the shooing of the poultryman, McClure drove past the house with a wagon-load of hogs.

"Jock" swung aboard the wagon and settled comfortably on the back of a fat hog. Dislodged, he leaped to the driver's seat, and from there to the backs of the team. A runaway followed.

When the hogs had been herded together and placed in their pen following the upheaval, "Jock" was seeking assimilation.

Since that day—three years ago—the monkey has been a regular inhabitant of the pig-sty.

In that time numerous families of pigs have grown to hoghood under "Jock's" guiding care and have become expert "saddle hogs," with the monkey as chief jockey.

At night, "Jock" sleeps between two of the hogs. At meal-time he selects portions of the feed that appeal to him and eats them from a vantage point astrlue the back of one of his adopted brothers.

McClure advertised for an owner of the monkey. None appeared, so "Jock" continues his life in the hoglot.

NEW TRAIN SERVICE TO CHICAGO.

An announcement of unusual interest to all who have occasion to visit Chicago and cities farther west, has been made by the management of the Canadian National Railways.

In addition to the already complete Canadian National Railways service operating from Toronto to Chicago, there will be inaugurated on April 27th, a new observation, sleeping car service, leaving Toronto daily at 11.45 p.m., arriving Chicago next day at 2.50 p.m., Central time.

Besides providing a most convenient leaving time this new service is highly attractive in its time of arrival. By using it passengers bound for points west of the Illinois metropolis will have ample time for business or pleasure in Chicago, and still make all connections for western points that same evening.

- distinctly Superior Quality

Snowflake THE FULL STRENGTH *Ammonia*

-Use the BEST

Thomas Chambers on the Rights of the Church

By Professor John T. McNeill, Knox College

The churches do not claim infallibility, but they rightly claim to exercise, through their established courts, authoriyt in things spiritual. Assemblies in Scotland and Canada have always had minorities to deal with. In no single crisis has there been complete unanimity. But usually the minority has been a "loyal opposition," which did not call upon the State to invade the church in its behalf, and place it in authority to the subversion of church order. The Veto Act of 1834 was passed by the comparatively narrow majority of 184 to 138; but Dr. Chalmers protested against its annulment by the State.

"In things ecclesiastical," said Dr. Chalmers, "we decide all. Some of these things may be done wrong, but still it is our majorities which do it. They are not, they cannot, be forced upon us from without. We own no head of the church, but the Lord Jesus Christ. Whatever is done ecclesiastically is done by our ministers as acting in His name and in perfect submission to His authority. . . . There is no one thing which the State can do to our independent and indestructible church, but strip her of her temporalities. nec tamen consumebatur. She would remain a church notwithstanding."

MONTREAL TRAMWAYS CLAIM FOUR MILLIONS

Action Against Imperial Trust Company Alleging Losses In Bond Transactions — Charge Illegal Purchase of Big Bond Issue.

MONTREAL, April 24 (Canadian Press). — The action taken by the Montreal Tramways and Power Co. against the Imperial Trust Company and former directors of the plaintiff company to recover $4,439,664 took another step forward yesterday when the writs were returned into Court accompanied by the appearance of the defendants, who have six days longer in which to file their defence.

The declaration of the plaintiff company, claims the sum of $4,439,664 from the defendants as loss and damage suffered by it, as the result of wrongful and unlawful bond transactions for which it is alleged the defendants were responsible. In particular, it is charged that resolutions authorising and approving the purchase of debenture bonds of the Montreal Tramways Company of a par value of $6,000,000 from the Imperial Trust Company, were illegal as not having been passed by a quorum of disinterested directors of the plaintiff company.

The plaintiffs also complain that these transactions were not revealed to the shareholders of the company, and that no general meeting of the latter was called for eleven years.

Merger Effected.

The declaration states that the defendants with the exception of McIntyre, were at all times directors of the old Montreal Street Railway Co., of the Imperial Trust Company, and of the Canadian Light and Power Company.

The defendants, according to the plaintiff company, effected a merger of the Canadian Light and Power Company and the Montreal Street Railway Company, which latter concern became the Montreal Tramways Company. The incorporation of the consolidated companies under the name of the plaintiff company was effected in England in 1910.

The plaintiff company further states that on 18th November, 1911, the Montreal Tramways Company executed a trust deed in favour of the Royal Trust Company to create and secure payment of perpetual debenture stock to the amount in the first instance of $16,000,000 bearing interest at 5 per cent. per annum.

The Imperial Trust Company, it is claimed, in December, 1911, represented that it was owner of debenture stock of this issue in the Montreal Trampany Company to an extent of from $5,000,000 to $7,000,000. The plaintiff company declares that the Imperial Trust Co. agreed to deliver to it the amount of stock held in the Montreal Tramways Company in return for debenture stock of equal value in the plaintiff company.

Purchase Authorised.

Specifically, the plaintiff company alleges that at a meeting of the old directors of the plaintiff company, including E. A. Robert, F. Howard Wilson, Hon. J. M. Wilson, and J. M. McIntyre, a resolution was passed authorising Robert to purchase Montreal Tramways debentures, of a par value of $6,000,000 from the Imperial Trust Company at not more than 92 1-2. Robert was given the power to make such arrangements as he thought proper and advantageous in regard to payment, it is alleged.

This meeting was held on 9th April, 1912, and on 22nd May, 1912, another resolution approving the purchase was passed. The plaintiff company attacks both these resolutions as having been illegally passed, declaring that a quorum of disinterested directors was not present on either occasion.

Meeting Not Called.

The plaintiff company declares that these transactions were not submitted to the shareholders, and complains that the former directors failed to call a meeting of the shareholders for seven years.

It is claimed that the transactions of the defendants have resulted in loss and damage to the plaintiff company to the sum of $4,439,664, for which sum judgment is asked.

How Does Your Porch Floor Look?

There are two outstanding features about this Porch Floor Paint. One is that it is SPECIALLY made for Porch Floors—and combines a hard durable finish with a clean lustrous appearance. The other is that two pints will go as far as *three* pints of ordinary or so called cheap paint—assuring the consumer of Best Results and a considerable saving on the cost of material. The reason is to be found in the quality of the ingredients used and the fineness to which they are ground by powerful machinery. It is easily applied, dries quickly, and can be had in six harmonious shades.

Lowe Brothers

PORCH FLOOR PAINT

This Porch Floor Paint is a product of The Lowe Brothers Company, Toronto, manufacturers of the well known quality products, "High Standard" Liquid Paint and Mellotone Flat Wall Paints.

Sold exclusively by:

THE F. R. J. MacPHERSON CO.
450 George Street. Phone 386

FIFTEEN COWS DIE IN OTONABEE FIRE

Two Barns Burned Down --Five Horses Also Perished.

About 11 o'clock last night, two barns, belonging to John Hodson, living in Otonabee, below Downer's Corners, were burned to the ground, with the stock of implements contained therein, fifteen cows and five horses. The buildings were partially insured. No cause was assigned for the fire which is still smouldering this morning.

FINNS SENTENCED TO DIE.

LENINGRAD, April 23. — Six Finns were condemned by a Soviet war tribunal here to-day to death by shooting for alleged espionage. Six others were sentenced to terms of imprisonment up to nine years. The prisoners were charged with plotting against the Russian State in company with Polish spies.

JUST RECEIVED
A Carload of
Fence Wire
and
FencePosts
To be sold at reasonable prices
R. C. HEARD
Agricultural Implements, etc
379 Water Street Phone 1329

Seeding General In Manitoba By May 5.

WINNIPEG, Man., April 23. — seeding would be general throughout Manitoba about May 5 was the forecast made to-day by J. N. Evans, the Deputy Minister of Agriculture. In some districts seeding will start on April 28, he said, but he did not expect it to be more than a week later in the other districts. Moisture conditions are ideal and the land is drying fast.

DEEDS.

Whene'er a noble deed is wrought,
Whene'er is spoken a noble thought,
Our hearts, in glad surprise,
To higher levels rise.
—H. W. Longfellow.

KRAFT *IN LOAVES* *IN TINS* **CHEESE**

NOW that cheese is served at most every meal it is good to remember that Kraft Cheese comes in three varieties—Canadian, Pimento and Swiss—enabling one to vary the cheese menu. Many tempting ways to serve it as the main dish of the meal are suggested in our free Recipe Book. Write for one. Kraft-MacLaren Cheese Co. Limited, Montreal.

ALSO 5 VARIETIES IN TINS

B-979

3 CUT-RITE SPECIALS

FREE — One Kennedy Moth Bag (Large or Small) Free with a 25c Package of Moth Balls or Flakes.
FREE — One Dollar Size Mineral Oil Free with the Purchase of another one.
FREE — One Pound Size (75c) Hydrogen-Peroxide Free with the Purchase of another one.

THESE SPECIALS ARE NOT FOR ONE OR TWO DAYS, BUT FOR THE SEASON.

MONCUR'S DRUG STORE
407 GEORGE STREET - - PHONE 81
Lowest Prices on Patent Medicines

THE EXAMINER BIBLE COUPON

Two distinct styles of this wonderful Book of Books have been adopted for this great newspaper Bible distribution. One is the far-famed Red Letter Bible (Christ's sayings printed in red for immediate identification), and the Black Print Bible for those who prefer that style.

Only Three Coupons and the Mere Nominal Cost of Manufacture and Distribution.

Clip this coupon and two others and present them to this paper with the sum set opposite either style, and come into possession of your Book of Books at once.

Style —Red Letter Bible, overlapping limp seal grain cover, red edges, round corners, gold lettering, large, clear print, three coupons and only $1.98

Style B—Black Print Bible, flush limp black seal grain cover, red edges, medium large type, strong and durable, three coupons and only.. 98c

Mail Orders: Send amount for Style A or Style B, with three of these coupons, and include 13 cents additional for postage and packing.

Every Reader Should Have a New Bible

The Evening Examiner

PHONES—Editorial 1601. Business Office, 1600. Private Branch Exchange to all Departments.

The Examiner is a member of the Audit Bureau of Circulation.

The Daily Examiner, published every lawful evening, by The Peterborough Examiner, Limited. Office, 419 George street. $6.00 per year, delivered in city; out-of-town subscribers, by mail, $4.00 a year.

The Weekly Examiner, published every Thursday. Subscription price $1.50 a year.

U. S. REPRESENTATIVES.

Special U. S. Representatives—W. H. Stockwell, 629 People's Gas Building, Chicago, Ill.

New York—Chas. F. Miller, 225 Fifth Avenue.

Advertising Rates on application.

R. M. GLOVER, Managing Director.

THURSDAY, APRIL 24TH, 1924.

CUTTING DOWN THE ARMY.

Ottawa reports declare that a drastic reduction is to be made in the permanent force of Canada, and a similar reduction will have to be made in the provisions for the annual training of the non-permanent forces.

The slash in militia expenditures is in response to the demand for economy, and while it will be regretted by the militia officers who have patriotically struggled under difficulties to build up and train their units, there is reason to believe that the general public will approve of the saving affected.

There are varying opinions as to the efficiency and usefulness of the militia training in Canada.

There are those who claim that the Canadian militia vindicated itself during the World War, for it provided the framework upon which was raised Canada's magnificent contribution to the Empire's forces.

But military authorities are not lacking—the Examiner has met some of them who have been through the mill—who are of the opinion that so long as provision is made for the training of a sufficient number of officers and non-commissioned officers Canada has no need of anything further.

Whether a sufficient supply of such officers and non-coms. could be secured without the continuance of the present militia system is another matter.

THE CHANCE OF THE SMALL STORE.

The Ottawa Journal produces figures to show that 80 per cent. of the retail business in cities is being done by 40 per cent. of the shops, 15 per cent. of it by 20 per cent. of the shops, and 5 per cent. of it by 40 per cent. of the shops.

The number of failures, according to the law of averages, should be highest among the last 40 per cent. that get but 5 per cent. of the trade, and that is exactly where most of them do occur, says the London Advertiser.

According to one theory a large number of stores handling similar lines should be a good thing for the consumer because the resulting competition will keep down prices.

That idea is faulty. Look at it in another way. Take the grocery or any other trade for London. It is a fairly fixed quantity. People eat about the same amount week by week. The more people who come in to share that business means an increase in the number of people who must live from it. Prices to the consumer cannot be lessened by increasing the number of people he has waiting on him.

The economist claims there are too many retailers, and he can produce figures that are convincing. But that is as far as he can go. He cannot keep more people from starting up, but he can warn them. The chances for the retailer, starting in in a small way, on small capital, are not bright.

SIMPLIFYING SCHOOL SYSTEM.

A greatly modified course of study, the elimination of non-essential subjects, a reduction in the number of text books and the doing away almost altogether of home work is the programme held out to Ontario's public school pupils by Hon. G. H. Ferguson as Minister of Education.

The details are not announced, but the new system will be ready for a try-out next term, and the result of the test will be awaited with a great deal of interest as an experiment along lines that many people have considered as decidedly necessary.

The general outline of Mr. Ferguson's new plan shows two fundamental changes in the curriculum now in use in Ontario's public schools.

In the first place, there will be a readjustment which will tend to make the course of study more flexible and make it possible for individual schools to adopt a course best fitted to meet the particular needs of their locality.

Secondly, overcrowding in the present curriculum will be relieved by taking out of the compulsory list a number of subjects not regarded by the Minister of Education as essential.

Rural school teachers who have been compelled to try to teach fourteen or fifteen subjects to half a dozen classes in a few hours each day may be expected to greet the changes with open arms as their task will be materially lightened, while school pupils will regard as the most important feature of the Premier's announcement the abolition of home work.

A GOOD DAY'S WORK.

The Examiner is confident that the people of Peterborough are to be congratuated upon the fact that by a very large majority of those who voted they yesterday supported the bylaw extending the assessment of the Canadian General Electric Company by about three and one-half years.

The vote was a good day's work for Peterborough.

The results will be immediate as the contract for the new building is to be let at once, and the building operations will afford a considerable amount of employment during the summer.

But the significance of the passing of the bylaw lies not so much in the fact but in the assurance that is given that the local plant is to have other and more imposing additions, and that it is not hoping too much to look for an establishment double the capacity of the present factories within the next ten years.

What the fulfillment of that prediction wil mean to this city needs no stressing here.

The pay roll of such an establishment would certainly play a very prominent part in the development of Peterborough, and the benefit would be directly or indirectly felt by everybody.

A very large percentage of the eligible vote was not polled yesterday, but this is easily accounted for, aside from he usual indifference and lethargy of many of the electors, by the feeling on the part of numerous citizens that the bylaw was sure to carry and that their vote would not be needed to ensure the passing of the measure.

The citizens who worked to get out the vote and the electors who exercised their franchise deserve thanks for their public spirit.

They realized that in supporting this bylaw they were helping to build up their home city—and they did their duty.

To them belongs the credit.

BACKWARD PUPILS.

When Dr. Richardson, a new member of the Campbellford Board of Education, at a recent meeting suggested that something be done to help backward pupils in the schools of that town he placed his finger upon one of the most glaring defects in the educational system of Ontario. Dr. Richardson was formerly a teacher himself, and what he has to say on the internal management of schools is for that reason entitled to special consideration.

The school life of the children of today consists of one examination after another. Whether the system by which advancement is noted is pernicious, as so many claim, or is the best incentive to exertion on the part of the pupils, the fact remains that the teachers have apparently, to a great extent, lost sight of the great object of education—to prepare those under their charge not for an examination but for the great struggle in which they must engage when their school days are completed. The success of a teacher is too often judged by the number of pupils whom he or she got through on examination.

Under such a system there can be only one result. It is the bright pupils that are given special attention, and it is the so-called dull ones who are neglected. No one can blame the teachers for these conditions. Teaching is their life work, and in order to retain their positions they must show results.

That a boy is slow in his school work is no reason to believe that he lacks some other gifts necessary to make him a useful and successful citizen when he grows up. The highest aim of education should be to find out the particular line of effort for which the pupils are most fitted so as to give them the proper start in life. At present the entire energy of the teachers seems to be devoted to impressing upon the pupils that the one object of their existence, the greatest ambition of their academic career, is to pass the examinations. Those who fail receive no sympathy, but, worse yet, are ostracised by their successful schoolmates.

Pupils that are behind in their studies on account of sickness or when unavoidably absent from some other cause, should be given a chance and not kept in classes with other pupils many years their junior. In some of the leading schools of Ontario ungraded departments have been established, and this innovation is apparently what Dr. Richardson has in mind for Campbellford.

Dr. Richardson appears to have a sense of the responsibility which rests upon himself and his colleagues on the board. This responsibility does not end with erection of costly school buildings and the engaging of teachers of high attainments and successful as success is measured today, and in keeping the schools open every school day of the year. It is, as Dr. Richardson seems to realize, the duty of the members of the board to see that all the pupils, possessing as the latter do so many diversified gifts, are given an equal chance. That a boy fails in one line is no reason why he should be thrown into the educational discard. There is some pathway in life for every normal child to follow if his steps can be directed to it. The further he proceeds along the wrong road the further he gets from the life work for which he is designed. There are, of course, unfortunate and affected children who are mentally deficient, and those hopeless cases should be removed from the public schools.

The Campbellford Board of Education proposes to build the education of the children upon a sure foundation by engaging another expert teacher for the primary department, which is now overcrowded. The members of the board seem to realize, as Dr. Richardson does, that their responsibilities are heavy. Men elected to Parliament or Legislature have limited opportunities to build up a better citizenship in the nation compared with those representatives of the people who are entrusted with the management of the educational affairs of a community. The man who bends the twig is doing a greater work for posterity than is the man who is lopping dead branches from the grown tree.

PROVINCIAL EXPENDITURES.

The growth in Provincial expenditures in Ontario is startling when it is investigated, as it has been by a writer in MacLean's Magazine, whose figures should be of interest to Examiner readers.

He has found that while the population of Ontario increased about 40 per cent. in the twenty years between 1902 and 1922, the debt of the Province has increased nearly fifty-eight times.

The per capita debt has, in fact, grown in twenty years from $2.88 to $101.07.

The Dominion per capita debt is $366 per head, and when the municipal debt is added it is estimated that the total load figures out at a per capita debt of $576 for every man, woman and child in the Province.

The cost of government in Ontario has increased over six and a half times in twenty years.

In 1912 we paid $1,963,251 for education; in 1922 the figure had reached $7,651,448.

These are statistics that should cause the people of Ontario to do some quiet thinking.

Most of the expenditures that have caused this tremendous increase have been for things asked for by the people.

There must be a realization of the fact that no Government can really economize unless it has the co-operation of the citizens it represents.

EDITORIAL NOTES AND COMMENT.

It is significant that the two big shows, the British Empire Exhibition at Wembley and the Peterborough Motor Show, both opened on the same day.

Miss Agnes McPhail has no admiration for the school system of Ontario. But, then, is there anything to which she ever gave her whole-hearted approval?—London Advertiser.

Well, she said some very nice things about J. J. Morrison.

The word "wrecked" seems a mild one to apply to the condition of the Home Bank as disclosed by Liquidator Clarkson's evidence.

Like every circus, the Peterborough Motor Show is this year bigger, grander and greater than ever.

Premier Ferguson again promises to eliminate home work. It is not expected that Ontario pupils will inaugurate a strike to have the old system restored.

Lindsay is to have an old home week this summer. The old boys will have no difficulty in recognizing the town.

PHILIP MORRIS & CO LIMITED LONDON

Buckingham

CIGARETTES 20 FOR 25¢

SMOKING TOBACCO 15¢ Per Package ½ lb. Tins 80¢

305

WISE AND OTHERWISE

DIVORCE

If you want a divorce go to work where there is a beautiful stenographer and talk about her all the time.

HOW TO MARRY.

Never walk past a furniture store with your intended victim. If he ever sees the price tags all is lost.

AUTO HELPS.

If the clock on the dashboard of your car doesn't run you can look at it and tell what time it isn't.

MARKETS.

Easter brings us hard-boiled eggs, some of which refuse payment on their wives' new hats.

MUSIC NOTES.

Tempo is the time in which the notes are written. If you want to sing a song a long time use foot notes.

CLEAN NEWS.

Dust under the carpets should be plowed up while spring cleaning. Use a subsoil plow with two mules.

GARDEN HINTS.

When planting onions tell them if you mean spring onions so they will know how big to grow.

SPRING SONG.

Spring always did visit a few times before coming in to stay.

WEATHER.

April is the month of rain. The sky will be the limit.

HEALTH HINTS.

Hot Springs reports a big crowd with the Hot Spring fever.

FASHIONS.

Short coats of ermine are very popular this season, but not with the men who pay for them.

HOME HELPS.

Unscrewing the wires from the battery keeps the doorbell from ringing while you are taking a bath.

TO STAY SINGLE

Get the girl's parents to try to make her marry you. A fine way to stay single through June.

HOW TO MARRY.

Turn the lights low and use a fiber needle for playing soft music on the phonograph. Then jump into his lap and cry.

GARDEN HINTS

A calendar placed in a conspicious place in your garden enables the vegetables to see whether they are late or early.

AUTO HELPS

To test a used car drive it five miles from any garage on a rainy night. If nothing goes wrong then the car is perfect.

RADIO PROGRAMS

WEAF, NEW YORK—492.
7.40 p.m.—Hambone Quartette.
8.30 p.m.—The Letz Quartette.
9.30-10.30 p.m.—Joseph White, tenor; Irma Zacharias, violin.
10.30 p.m.—E Tuckerman, baritone; H. Hindermeyer, tenor.
11.00-12.00 p.m.—Lopez Orchestra.

WBZ, SPRINGFIELD, MASS.—337
7.00 p.m.—Music talk by Professor R. S. Olmstead
7.40 p.m.—Musical program.
8.15 p.m.—Talk.
9.15 p.m.—Concert program.

WNAC, BOSTON, MASS.—278.
6.30 p.m.—Orchestra.
8.00 p.m.—Musical program.

WGY, SCHENECTADY—380.
6.30 p.m.—Romano's Orchestra.
7.45 p.m.—Book talk, vocal solos; address.

WGR, BUFFALO—319.
6.00 p.m.—Chamber music recital.

WJAX, CLEVELAND—390
8.00 p.m.—Music; talks.
11.00 p.m.—Organ recital.

WRC, WASHINGTON—469
8.45 p.m.—Song recital.
9.00 p.m.—Talk on motoring.
9.15 p.m.—Wardman Park Orchestra.

KDKA, PITTSBURGH—326.
7.15 p.m.—Talk.
7.30 p.m.—"Dogs," by Frank Dole.
8.00-8.30 p.m.—Talks.
8.30 p.m.—Concert program.
11.30 p.m.—Late concert.

CKAC, MONTREAL—425.
7.30 p.m.—Mount Royal Orchestra.
8.30 p.m.—Musical program.
10.30 p.m.—Mount Royal Orchestra.

WLW, CINCINNATI—309.
11.00 p.m.—Musical program.

WWJ, DETROIT—516.
8.30 p.m.—Detroit News Orchestra; St. Joseph's Church choir.
10.00 p.m.—Goldkette's Orchestra
11.00 p.m.—Detroit News Orchestra.

KYW, CHICAGO—536.
8.00-8.30 p.m.—Doerr's Orchestra; De Rabary Orchestra.
8.35-8.55 p.m.—Talks.
9.00-9.20 p.m.—C. I. Pernin, reader.
9.20-10.15 p.m.—Musical program.

CATTLE, GRAIN AND PRODUCE

Peterboro—Toronto—Montreal—Winnipeg

RETAIL.

Fruit.

Bananas, 30-50c doz.; California oranges, 25-70c; grape fruit, 2 to 6 for 25c; lemons, 30-40c doz.; apples, 40-70c peck; Malaga grapes, 30c lb.; pineapples, 40-50c each; strawberries, 40c pint; cranberries, 20-25c qt.; dates, 13-20c lb.; Fard dates, 30c lb.; figs, 15-50c lb.

Vegetables.

Potatoes, 35c pk., $1.80 to $2.50 bag; beets, 60c pk.; new beets, 20c bunch; carrots, 50-60c pk.; new carrots, 10-15c bunch; turnips, 23-25c pk.; parsnips, 50-60c pk.; new parsnips 60c pk.; cooking onions, 3 lb. for 25c; Spanish onions, 3 lbs. for 25c; green onions, 5-10c bunch; new cabbage, 3 for 25c; cauliflower, 30-50c; artichokes, 25c each; leaf lettuce, 5c; Hamilton leaf lettuce, 15-20c; head lettuce, 15-35c; endive, 10-20c; celery, 10-25c; parsley, 5c; watercress, 5c; cucumbers, 50-60c each; tomatoes, (imported) 30c lb.; Florida peppers, 10-15c each; radishes, 10c bunch; horseradish, 2 bunches 25c; spinach, 20c lb; mushrooms, $1.25 lb; rhubarb, 15c bunch; Lima beans, 2 lbs. 25c; dried beans, 10c lb; dried peas, 13c lb.

Nuts.

Walnuts, 25c-30c lb.; Brazil nuts, 25-30c lb.; chestnuts, 30-25c lb; almonds, 25c lb.; shelled almonds, 40-80c lb.; cocoanuts, 10-15c each.

Dairy Products.

Butter Creamery — 35-37c lb.; dairy, 33-35c lb.; baking, 30c lb.; lard, 16-21c lb.; shortening, 15-20c lb.

Cheese—New, 25c lb; old, 40c lb.

Eggs—(Government graded), fresh specials, 30c doz.; fresh extras, 28c; fresh firsts, 25c; fresh seconds, 23c doz.

Honey.

Comb, dark and light, 20-25c; amber, 5 and 10 lbs. 63c and $1.20; clover, 5 and 10 lbs., 69c and $1.35, buckwheat, 10 lbs. 95c.

Fish.

Salmon, red, 20-25c lb.; pink, 20c; salmon trout, 24c; salmon smacks, 35c; white fish, 20-22c; halibut, 35c; smelts, 15-35c; plaice, 2 lbs. 20c; haddies, 18-20c; boneless, 25c; fillets, 25c; kippered herring, 20c; salt herring, 45-75c doz; sea herring, 10c lb.; fresh herring, 3 lbs. 25c; fillet mackerel, 2 lbs. 35c; ciscoes, 25c lb.; boned cod, 20c lb.; oysters, $1.50 qt.

Meats.

Beef, 8-30c lb.; veal, 10-28c lamb, 15-30c; mutton, 10-25c lb.; pork, 15-35c.; bacon, 28-40c; sausage, 18-20c lb.; chicken, 28-30c lb.

Flour.

Flour, half bbl. $3.35-$4.25; pastry flour, 24 lb. bag, 75-90c.

WHOLESALE.

Grain.

Fall and Marquis wheat, $1-$1.10 bushel; oats, 44-55c; rye, 65-75c; barley, 65-70c; alsike, $4-$5; alfalfa, $13 bush.; buckwheat, 75c; peas, $1-$1.25; red clover, $5-$10; sweet clover, $5-$5.50.

Hay, Bran, Etc.

Hay, loose, $14-$15; baled, $17-$18; baled straw, $9-$12; bran $28-$30 ton; shorts, $33 ton.

Hogs.

Thick, smooth, cut, $7.75 cwt.; select graded, $8.50; dressed, (head-on), $12.50; (head off) $13.50.

Hides and Wool.

Hides: Cow, 6c lb.; horse, $2-$2.50 each; calf skins, 12c; sheep and lamb skins, $1-$1.75 each; shearlings, 20-25c each; Wool, 23c and 28c a lb.

TORONTO LIVESTOCK

TORONTO, April 23.—Butchers' cows were in good demand this morning and steady to firm prices were paid dby the packers. For good cows the average was 5¼ to 5½ cents a pound and choice one made a cent a pound higher. Medium cows brought 4½ to 4¾ cents. Bulls are a little firmer and boloynas are selling up to 3½ cents.

The top this morning for medium weight butchers was $7.75 a cwt. and Shields and Atwell sold a sweet load of 850-lb. butchers at $7.15 a cwt. Stockers of feeders are still somewhat draggy, but a load of 1,000 lb feedsr brought $6.35 and one 850 lbs. each sold at $6 a cwt. Milchers and springers are moving a little more freely.

The demand for the out of the ordinary calf is still good and four weer taken at the opening at 12 cents a pound. Good medium calves are 9 to 10 cents, and the common kind run from 6 to 8 cents.

Last year's lambs are about done and any coming are readily used up at firm prices. Spring lambs are not too good a selection yet and there is a wide spread from $8 to $15 each. Choice sheep are selling at 9 cents a pound.

With a run of 4,000 hogs today, packers are working for a $7.25 a cwt. f.o.b. market, but there was no settlement up till noon.

Current Quotations.

Choice heavy ex steers	$8.50	8.75
Good heavy steers	7.75	8.00
Choice short keeps	6.75	7.25
Baby beeves	7.00	9.00
Choice handy weights	7.50	7.75
Good handy weights	6.75	7.25
Medium butchers	5.50	6.50
Common light butchers	5.50	6.00
Choice 900-1000 feeders	6.50	6.75
Fair good ligh: feeders	5.25	5.75
Choice fat cows	5.75	6.50
Good butchers' cows	5.00	5.25
Medium cows	4.25	4.50
Common cows	3.25	4.00
Canners and cutters	1.50	2.50
Good to choice bulls	4.75	5.25
Good fair butcher bulls	4.25	4.50
Bolgona bulls	3.00	3.50
Choice milchers and springers	85.00	100.00
Medium milkers and springers	50.00	65.00
Common	30.00	45.00
Choice lambs, ewes	15.00	16.00
do bucks	13.50	14.50
Common	10.00	11.00
Yearling sheep, choice	9.00	10.00
Good to choice sheep	8.00	9.00
Heavy sheep and bucks	4.50	5.50
Culls	3.00	4.00
Good to choice calves	11.00	...
Medium calves	9.00	...
Common calves	6.00	7.00
Hogs, fed and watered	8.00	...
do f.o.b.	7.50	...

MONTREAL PRODUCE.

MONTREAL, April 23. — A steady feeling prevailed in the local cash grain market. The flour market is quiet. A more active business was done in millfeed, but the rolled oats market was quiet. There is nothing new in the baled hay market. A fair attendance was done in eggs. The trade in potatoes was only fair. The demand for butter was quieter. There is little doing in the cheese market.

CHICAGO GRAIN.

CHICAGO, April 23. — Influenced to some extent by the present favorable crop outlook and by an estimate that 105,000,000 bushels of domestic wheat would be carried over into the new crop season, the wheat market to-day underwent a moderate setback. The closing prices were unsettled, ½ and 5-8c to 3-4c net lower; May $1.03 7-8 to $1.02, and July $1.04 5-8 to $1.04 5-8 to 3-4; Corn finished 1-8c to 3-8c down; oats at 1-8c off to a shade advance, and provisions varying from 2c decline to 5c gain.

EGG MARKETS

OTTAWA, April 23. — The egg receipts have now reached a very high mark, prairie provinces eggs arriving in Toronto are reported by the purchasers as being very satisfactory in quality. The offerings of straight cars of seconds denote that the storing in Western Canada is now quite heavy.

Toronto market firm. Country shippers are paying specials 28, extras 24, firsts 23, seconds 17 to 18. Retailing specials 35, extras 33, firsts 30. Jobbing prices unchanged.

Montreal market is easier, receipts are very liberal. Jobbing specials 33, extras 30, firsts 27, seconds 25. Retailing specials 37, extras 35, firsts 34c.

The Winnipeg market continues weak. Retailing extras 25c to 30c; firsts 32 to 28; seconds 22 to 26.

GRAIN MOVEMENT.

FORT WILLIAM, Ont., April 23. —Out of 18 boats which cleared today with 3,998,000 bushels of grain, three, the M. E. Farr, Pontiac and F. S. Hartwell, carried 1,237,000 bushels of wheat to Buffalo and Port Colborne. The largest cargo was that of the Hartwell, 430,000 bushels, both the others carrying over 400,000. Only two of the vessels which wintered here are still in the harbor, the Luzon and the S. H. May.

PRESTON FORAFORD GARAGE

COVERED with 1" corrugated galvanized sheets, of splendid appearance, absolutely fireproof from without. FORAFORD Garages are light in weight, strongly constructed, are easily moved without dismantling, and may be painted any desired color. Any handy man can erect a FORAFORD, shipped knocked-down, every piece cut to size and shape; blueprints accompany every garage. Freight and Sales Tax paid in Ontario; order today.

Write for prices and literature on larger PRESTON GARAGES.

The Metal Shingle & Siding Co., Limited

Preston - - Ontario

PASSING IT ON

HERE are two generations who are going to enjoy their home life and appreciate their home beautiful. The future pleasure which the younger will take in his home is largely dependent upon the action of the elder in keeping up that home with paint and varnish.

Will he, year by year, set an example of painting up his property for his son to follow? Will he take the pains to explain to his son, as he grows older, the economic value of paint and varnish for preserving property? Will he show him how paint and varnish save real money by preventing deterioration?

This man put his hard earned capital into the home he owns. Is his capital still there? That he will know fast enough if forced to sell. A well painted property maintains its face value.

Paint & Varnish

SAVE THE SURFACE CAMPAIGN
121 Bishop Street, Montreal
A co-operative movement by Paint, Varnish and Allied Interests.

GOING FAST!

Our readers are coming in daily with their Bible Coupons and carrying away their choice of the two beautiful volumes—Style A, Large Print Red Letter Edition, as illustrated below, and Style B, which is not so elaborately bound, but with medium large print. To encourage Bible reading, this movement is being carried on by leading newspapers throughout the country, and in this city by

THE EXAMINER

Clip your Coupons and present or mail them

NOW

STYLE A, as illustrated opposite—specially bound in flexible seal grain, folding cover, red edges, round corners, gold lettered back.

Three Coupons and only - - - - - $1.98

STYLE B—Less elaborately bound, medium large print, strong and desirable, with all special features.

Three Coupons and only - - - - - - 98c

Mail Orders Filled

Just as it looks, only reduced about a third in size—the beautiful Red Letter Volume—STYLE A.

SEE COUPON

Every Fragrant Cup
of
"SALADA"
GREEN TEA H468
gives supreme gratification. Finer than any Japans. Buy a package today.

REPUBLICAN DESIGNS DISAVOWED BY SOUTH AFRICAN EXTREMISTS

General Hertzog, Former Boer Leader, Says Dutch Would Not Press Issue Except With English Support — Constitutional Independence Doesn't Imply Secession From Empire.

AGREE WITH SMUTS.

CAPETOWN, South Africa, April 24.—(Canadian Press Cable via Reuters).— The republican bogey in teh British Union of South Africa has been killed, so far as the National party is concerned, according to the declaration here Wednesday, on the opening of the Nationalist campaign, by General Hertzog, leader of this branch of the opposition to the governmen to General Smuts.

General Hertzog said that the republican doctrine had never been on the Nationalist programe. The party would, he said, be foolish to press this issue unless the English speaking people wanted it as much as the Dutch. Replying to questions from the audience, the National leader declared that sovereign independence had already been secured the Union of South Africa, and was admitted by the present Premier, General Smuts. To a query from an auditor—"Well, what more then do you want?", General Hertzog said that South Africa should use that independence and act independent of the British Privy Council, perhaps going so far as to elect their own Governor-General.

Same as Canada

J. J. Malan, leader of the Cape Colony Nationalists, who also spoke at the same meetings with Hertzog in Capetown and Vryhead said that the sovereign independence which the Nationalists stood for did not necessarily imply secession from the British Empire. The Dominion of Canada stood for the same sovereign independence, the speaker said, and so also did General Smuts himself. If this policy implied seccession from the government and state of the British Empire constitutionally, however close relations might other wise remain, then the Nationalist party was secessionist. Unless Premier Smuts was deliberately deceiving South Africa the Nationalists and he were one in this policy said Mr. Malan.

Attacks on Smuts

The Nationalist attacks on the government of Premier Smuts are principally along the line that it is bankrupt and financially incapable of carrying on an economic administration. Further they allege that General Smuts is under the domination of the capitalists.

Laborites and Nationalists make a common platform in their onslaught on the government and their defence of the pact between these two opposition parities.

Italian Tribute To Lloyd George

CRICCIETH, Wales, April 24.— Former Premier Lloyd George yesterday received two distinguished Italian soldiers, General Giuseppe Garibaldi, grandson of the Italian liberator, Giuseppe Garibaldi, and Captain Palazozli, who laid wreaths on the grave of Mr. Lloyd George's mother in tribute to the former premier's services to Italy during the great war.

Mr. Lloyd George in acknowledging the tribute, referred to Garibaldi as the embodiment and inspiration of liberty and paid homage to Italy's comradeship with Great Britain in the cause of humanity.

CAMPBELLFORD AND DISTRICT

Special Easter Meeting of the W. M. S.—Personal Mention.

CAMPBELLFORD, April 24.—A special Easter meeting of the W.M.S. was held on Tuesday afternoon when Miss Nellie W. Turner gave an excellent address on missionary work. Mrs. H. O. Richardson sang a solo, "A Song of Trust." A report of the Easter offering was given and the mite boxes opened.

The May meeting will be held at the home of Mrs. C. W. Turner on Friday, May 2nd instead of Tuesday.

The flowers in the Methodist Church on Easter Sunday were beautiful and were the gift of Miss Dorothy Heath of Detroit. They were sent to her old home church and in memory of her brother who made the supreme sacriifce in the war and whose name is on the tablet in the church.

The services in the Anglican Church were well attended and the special music was of a high order. The sermons by the rector, Rev. G. C. Clarke, B.A., were splendid and helpful to all present. The beautiful floral tributes were given in honor of those of the congregation who have passed away during the year from the congregation.

Much credit is due to Miss Maynard ,the organist and the splendid anthems and music.

Personals.

Mr. F. Richardson of Toronto is down at the Hydro works at Dam 9 for this week. He is getting equipment that was in use there, ready for shipment.

Miss Mae Chaplin, of Toronto Public School staff, is spending the holidays at her home here on Front street.

Miss Ada Locke, teacher in Public School, Toronto is visiting her parents in Seymour, during the holidays.

Miss. Mary Coonighan, R.N. of New York is visiting her mother, Mrs. Maude O'Sullivan on Church street.

Miss Margaret Lynch of Guelph Public School is home during the holidays at her parents, Mr. and Mrs. D. J. Lynch, Booth street.

Dr. S. Gibson and family of Lakefield who visited his parents, Mr. and Mrs. Jas. Gibson, George street, during the holidays, have returned home.

Mrs. Thos. Chaplin, principal of Public School at Hastings, is spending the holidays with his mother on Front street.

Mr. John Young of the Bank of Montreal staff, spent his holidays at his home in Orillia.

Miss Jewel Simpson of Brighton, spent the week-end with Mr. and Mrs. Neill Morrison, Rear street.

Mr. Robert Cumming of Toronto, spent the holidays with his father, Mr. J. D. Cumming.

Mr. Cyril Smith of Hamilton, visited at his home here with his grandmother, Mrs. James Diamond on Rear street.

Mr. Max Watters of the Bank of Montreal staff, Toronto, spent his holiday at the home of his parents, Mr. and Mrs. Wm. Watters, Sebastapol street.

Miss Hazel Mason of Peterboor Normal is spending the holidays at the home of her parents, Mr. and Mrs. Geo. Mason, Sebastopol street.

Miss Helen Bygott who is attending the Peterboro Normal School is spending her Easter holidays at her home here on Sebastapol street.

Miss Edith Abar who is teaching at Shannonville is visiting her parents, Mr. and Mrs. John Abar, Tice street, during the holidays.

Mr. and Mrs. Oliver Stephens of Port Hope are spending the Easter holidays at the home of his parents, Mr. and Mrs. F. Stephens, River Road.

Mr. and Mrs. J. Weman of Lindsay spent Easter at the home of Mr. Thos. Pope, Inkerman street.

Miss Ina Lang, Queen street, Campellford is spending her Easter holidays at the home of Mrs. Merlin Wright of Belleville.

Miss Enid Richardson, Queen street, is spending the holidays with relatives in Stirling ,

Mr. Norman Stover, Church street, is taking a course in cake making at the baking school in Guelph. He left on Saturday and will b eaway for a few weeks.

Miss Rita Greer, who spent a week with Mr. and Mrs. Harry Bakes, Kent street, returned to her home in Peterboro on Friday night.

Miss H. Campbell, librarian at the Public Library spent Easter with friends in Peterboro. On Monday and Tuesday she attended the Library Convention in Toronto and from there she went to Hanover and will spend a few days with Mrs. Rhinehart there.

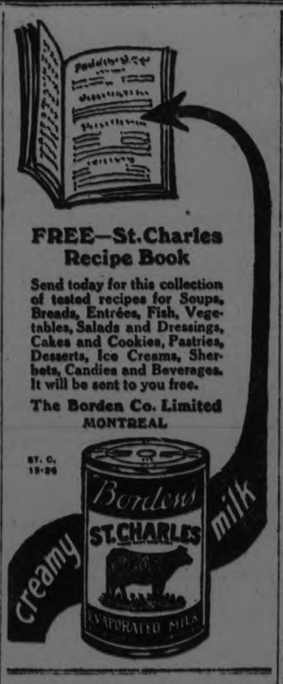

FREE—St. Charles Recipe Book
Send today for this collection of tested recipes for Soups, Breads, Entrées, Fish, Vegetables, Salads and Dressings, Cakes and Cookies, Pastries, Desserts, Ice Creams, Sherbets, Candies and Beverages. It will be sent to you free.
The Borden Co. Limited
MONTREAL
ST. C. 19-24

BRITAIN URGED TO MEDIATE IN MOORS' TROUBLE

"Daily Mail" Reporter Bears Letter to Premier MacDonald From the Amir of Rebels Offering to Negotiate Peace With Spain — Secret Trip to the Riff.

Defend Independence.

LONDON, April 24 (Canadian Press). — Abd El Krim, leader of the rebel Moors, has appealed to the British Prime Minister, Ramsay MacDonald, to invite Spain to cease war, and has offered to send an ambassador to discuss peace conditions, provided the independence of the Riff territory is not compromised thereby.

The appeal was conveyed in a letter which Abd El Krim gave to the Daily Mail's special correspondent, G. Ward Price, who has just returned from a secret trip through Riff in disguise. Mr. Price handed the letter to Premier MacDonald Tuesday . He says the Premier was very much interested, but that the diplomatic issue raised was too delicate for him to discuss publicly. He, however, commissioned the correspondent to notify Abd El Krim that the letter had been received safely.

Invokes Humanity.

A translation of the letter reads: "The Riff Government is exerting every effort to defend its independence in the war which is proceeding between it and Spain. In this campaign the latter country is violating the rights of man. In the name of humanity I appeal to you to invite Spain to put a limit to the ruthless hostilities which have destroyed so many lives.

"I am the recognized Amir of the State of the Riff and am ready to send an ambassador to discuss conditions of peace provided they do not infringe the honor of my realm or compromise its independence. Otherwise the sword must decide this matter, and victory will be in the hands of God, who giveth it to whomsover he will."

Surprised Amir.

Mr. Price's journey was undertaken to get first hand information in the interior of Riff. He describes lengthily his difficulties and experiences and his arrival at the field headquarters of Abd El Krim, to whom he sent a letter introducing himself as the Daily Mail's representative. Apparently he had little difficulty in gaining access to the Amir, who was unaware of the trip and greeted his visitor through an interpreter with an astonished: "Howeve: did you manage to get here?"

Abd El Krim is quoted by the correspondent as saying that the Riffians will never consent to foreign domination, which the enemy is attempting to force on them .

Mothers know a dose of
DR. CALDWELL'S LAXATIVE
SYRUP PEPSIN
Will keep them fit

'First Aid' For Sick Children

THE experienced mother is not alarmed when a child becomes sick. She knows that most of the ailments of childhood are trifling. If it seems serious she calls a doctor, but whether or not she calls him, she gives, first of all, a good laxative medicine. The doctor would advise that anyway. It is his "first aid." Such experienced mothers as Mrs. G. R. Paquette, Pierreville, Que., and Mrs. J. F. Beale, 325 Johnson Av., Winnipeg, always give Dr. Caldwell's Laxative Syrup Pepsin at the first indication of sickness. Such timely doses have saved them much worry.

The Meaning of "Good"

All doctors agree that a thorough cleaning out of the bowels is of first importance for it removes dangerous intestinal poisons. They will also advise a "good laxative," and by "good" they mean one that is effective and yet harmless. They know that there are physics that never should be given to children — calomel, which is mercury and loosens the teeth; phenolphthalein, a coal-tar drug that causes skin trouble; salts, which concentrate the blood and dry up the saliva. They consider Dr. Caldwell's Laxative Syrup Pepsin safe for all ages as they know it is a simple vegetable compound of Egyptian senna with pepsin and agreeable aromatics. The formula is on the package.

Give Laxative for Colds

Adults should have at least one movement of the bowels every 24 hours, and children two or three. Failure to have it means constipation, then headache, biliousness, drowsiness, lack of appetite. Give a dose of Dr. Caldwell's Laxative Syrup Pepsin at bedtime, and there will be health and good feeling by morning. A dose costs less than a cent, and a bottle can be had at any drug store. Colds and constipation come together, so if you notice coughing or sneezing stop it at once with Laxative Syrup Pepsin.

•••If You Want to Try It Free Before Buying•••
"Syrup Pepsin," 24 Caldwell Bldg., Toronto, Ont.
I need a good laxative and would like to prove what you say about Dr. Caldwell's Laxative Syrup Pepsin by actual test. Send me a free trial bottle. Address to
Name.....
Address.....
Not more than one free trial bottle to a family

QUEENSLAND A COTTON LAND HER PREMIER TELLS ENGLAND

MANCHESTER, Eng., April 23. —(Associated Press).—Queensland's Premier, E. C. Theodore, told a meeting of business men here that Queensland had million of acres of land suitable for cotton production, and that Australia is free from those terrible pests which have made such vast inroads into the prosperity of cotton growing in other countries.

In 1919 there were 72 acres under cotton cultivation in Queensland which yielded 37,000 pounds of seed cotton. This year the acreage was 180,000 and the yield 50,000,000 pounds. In 1922 there were 1,600 growers and in 1924 there were 9,200. Cotton growing, the Premier said, was and would become a white man's industry, each man cultivating his 20, 30 or 40 acres.

GERMANS AGAIN BLAME AMERICA

BERLIN, April 24.—(Associated Press).—American prohibition is responsible for the high price of coffee in Germany, in the opinion of many contributors to local newspapers. Since the Americans cannot have alcoholic drinks they use more coffee, it is argued; hence the high price of coffee in Germany.

Germany now uses only about 25 per cent. of the amount of coffee she used to drink Coffe which cost 160 marks before the war now costs

WATER ICES.

Water ices are frozen in a freezer like icecream, but the crank need not be turned constantly. A few turns every five minutes is enough.

EXONERATES MAN SHOOTING $99 DOG

Dead Dog and Six Others Attacked Young Colt

OTTAWA, April 23.—Is a man justified in killing a neighbor's dog if it trespasses on and attmepts to destroy his property at night? This question came up in Hull Police Court yesterday, when Isidore Dubeau, of Danford Lake sued Clifford Gibson of the same place, for $99 the value he placed on a dog which the latter acknowledged he had killed on the night of June 3 of last year, when he found it attacking a four-months' old colt in the field adjacent to his home. Judge Mills, was of opinion that the act was justified and dismissed the case against Gibson.

The defendant stated that on the night in question he heard dogs barking outside his bedroom window and had immediately summoned his brother. Arming themselves with guns, the two men went into the field and found seven dogs attacking the young colt. Both fired into the midst of the yelping pack, which quickly dispersed. Next morning they were informed Dubeau's dog was found dead in its master's yard with a bullet wound in its side.

Judge Millar stated in dismissing the charge that if a man might shoot a thief who entered his house at night with intent to steal or destroy he was certainly entitled to do the same to a dog, and the onus of responsibility rested on the owner of the animal.

EXPERTS FILM SOUTH SEA BIRDS

PAGOPAGO, American Samoa, April 24.—(Associated Press).—R. H. Beck and J. G. Corrsia of the Whitney Expedition studying bird life in the south seas, have returned here after a trip through these islands in which they obtained specimens and photographs of all the types of birds found here. The expedition is operating under the auspices of the American Museum of Natural History.

Thus far trips have been made to the Marquesas, Society and Cook groups as well as a few isolated islands.

STERLING RATES.

MONTREAL, April 23. — Sterling exchange rates were quoted here to-day:
Demand 4.4613.
Cables 4.4550.

AMES HOLDEN CO. SHOW DEFICIT

Net Loss of $519,172 For Sixteen-Month Period — Fixed Charges Are Still Too Heavy.

MONTREAL, April 23.— A net loss of $519,172 is shown by Ames Holden McCready, Limited; for the sixteen months ended December 31 last, according to the report issued to-day for the first time since the re-organization of the company in September, 1922. President R. Montague Davy points out that sales for the period totalled $7,697,376.11 or at the rate of approximately five and three quarter million dollars for the twelve months. He adds that the expectations of better times following the re-organization have not been borne out and that the reorganization scheme was not sufficiently drastic. "Fixed charges are too heavy and in the figures submitted in the present statement there has been absorbed $449,940.60 in bad debts and inventories alone." Mr. Davy concludes that the outlook for the present year is not good but that expenses will be materially curtailed and a lower margin between cost and selling avlue developed. With only a moderate improvement in conditions, President Davy concludes that the company should be able to hold its own and make no further losses.

Pulpwood Machinery Ordered For Extensions

PORT ARTHUR, April 23.—The Port Arthur Shipbuilding Company to-day received from the Thunder Bay Paper Co. a contract to manufacture wet machines, grinders and other machinery for the proposed extensions to the paper company's plant here. The contract amounts to $50,000 and will afford employment to a large number of men in the machinery and foundry of the shipbuilding plant for the next three months.

CARDINAL DECORATED.

ROME, April 23. — The Grand Cross of the Sovereign Order of Malta, originally founded as the Knights of the Order of the Hospital of St. John of Jerusalem during the first Crusade, was conferred upon Cardinal Mundelein of Chicago in a private ceremony at his hotel to-day. The decoration was pinned to the Cardinal's breast by Count Lambertini, the Grand Master.

INDIAN RIVER NEWS

INDIAN RIVER, April 24.—Miss Margaret Reid of Peterboro, is spending a few days with her parents, Mr. and Mrs. Ben Reid.

Miss Effie Reid of South Monaghan is spending the holiday at home with her parents.

Miss Ethel Evans of Indian River is visiting her cousin Jean Patterson.

Miss Phyliss Kidd of Peterboro is spending the holiday with her grandfather, Mr. J. H. Pallin.

Mr. and Mrs. H. J. Nelson and family motored to Peterboro on Saturday evening.

G. W. Fife motored to Peterboro on Saturday evening.

Mr. Wm. Elmhurst spent Saturday in Peterboro.

Mrs. Charles Edwards is spending a few days in Peterboro visiting her sister, Mrs. T. Robertson.

Mrs. Ernest Fife spent the weekend visiting friends in Peterboro.

Mrs. R. Davidson spent the week-end in Peterboro visiting friends.

George Carey of Peterboro is visiting his friend John Davidson over the week-end.

Mr. T. McAdams has secured a position in Havelock, and went down there last week.

H. McKay was in Peterboro on Saturday on business.

Mr. and Mrs. Burt Borland visited Mr. and Mrs. Fred Fife a few days the past week.

Miss Mabel McIntyre of Drummonds Station is the guest of Miss Isabell Elmhurst a few days this week.

Mr. and Mrs. A. Pimmett were the guests of Mr. H. McKay's Sunday afternoon.

Quite a number attended the dance in Keene Monday evening.

CHILD ATTACKED.

LINDSAY, April 24. — Little Ivan Veals of Franklin, aged about four years, met with a rather distressing accident on Saturday last. While he was out in the barnyard he was attacked by a gander, which knocked him down, and beat him with its wings with such force as to knock out three of his front teeth, besides cutting and bruising his mouth. He was picked up by a farm hand a few minutes later in a dazed condition.

NORWEGIAN PLANS POLAR FLIGHT

CHRISTIANIA, April 24.—(Associated Press).—According to Aftenposten, a Norwegian aviator is planning a flight to the North Pole from Spitzbergen. He has already obtained the necessary financial support.

FREE! FREE! FREE
POSITIVELY FREE TO ALL
CORRECT ANSWERS TO THIS PUZZLE

This contest is made for a piano manufacturer who wishes to introduce his instruments in your district, and their pianos will be displayed and sold by one of the leading dealers. This is purely a Piano Advertising Campaign and those who have not a piano should try to solve the Puzzle. It can be done, and there is no reason why you should not be one of the winners.

Do not wait; simply get to work today, right now and solve the puzzle; then send your reply—and remember that the prizes go to those sending in a correct answer. You are not asked to sell anything or do any work, all you have to do is to solve this puzzle and send in your answer, and if your answer is correct you get a PRIZE—ABSOLUTELY FREE.

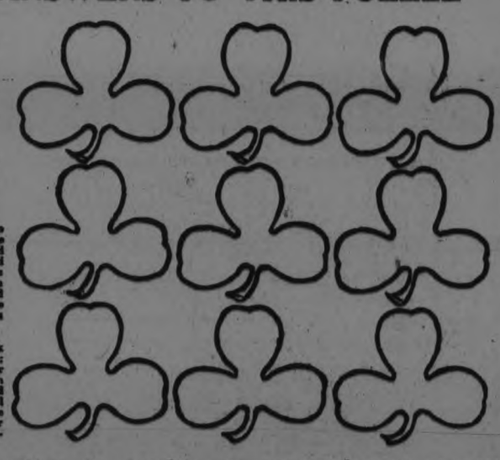

Can You Solve This Puzzle? IT CAN BE DONE

Everyone Sending an Answer Will Receive Reply Whether Answer Is Correct or Not

THINGS TO REMEMBER

Answer may be submitted on this or on a separate sheet of paper, or other material—there is no limit to the size of the solution. Only one member of each family should send a solution. Persons engaged in selling pianos should not enter. This is a Piano Advertising Compaign, and purchasing vouchers of $125.00 will go to some family that does not own a piano or a phonograph. All solutions entered are, and shall remain, the property of Canadian Selling Agents. Each and every contestant entaring a reply hereby agrees to abide by the decision of the judges, from which there shall be no appeal.

GATHER THE FAMILY AROUND AND LET THEM ALL TAKE A PART IN THE SOLUTION OF THIS PUZZLE

You can get this credit of $125.00 for only a few moment's work. This may be the lucky day for you or your family. Take the time now to work this problem. Send your solution carefully addressed and carrying the proper amount of postage to Canadian Selling Agents, Box 213, West Toronto, Ont.

DIRECTIONS

Place any number from one to fifteen in each of the Clover Leaves shown above in such a manner that when added horizontally, vertically and diagonally, the total will be 33. It is possible to do this correctly and not use any number more than once. When you have solved the problem, mail answer to Canadian Selling Agents, Box 213, West Toronto, Ont.

INSTRUCTIONS

Write Your Name Carefully and Plainly. Every person sending in an answer will receive a reply whether their answer is correct or not. Every person sending in a correct answer will receive absolutely FREE, a purchasing credit worth $125.00.

SEND YOUR ANSWER TO-DAY

Canadian Selling Agents
Box 213
West Toronto, Ont.

NAME.....
STREET.....
CITY.....
R. R. No.....

To Keep You Full of Energy—

eat Grape-Nuts. Eat it regularly. It is made from fine selected wheat and malted barley. It is rich in mineral matter which is absolutely necessary to the repair of tissue. It contains all the good food value of wheat and malt. It is a wonderful cereal that is soundly nourishing and delicious.

Easily digested, quickly assimilable and highly concentrated. It builds. It gives your system the nourishment it needs.

Grape-Nuts is truly economical. Each package contains many helpings because only four teaspoonfuls are necessary to a serving. It is highly concentrated. Serve it right from the package. Order from your grocer.

COD A LA GRAPE-NUTS

1 cup codfish (if salt fish is used, freshen over night), ⅓ cup Grape-Nuts, 2 cups mashed potatoes, 2 eggs well beaten, 1 pint milk or cream, ½ cup butter melted, salt and pepper to taste.

Pick codfish fine. To this add other ingredients and beat well. Put in a baking dish and bake 20 or 25 minutes, or until browned and well set. This recipe serves six persons.

"There's a Reason"

Grape-Nuts

Made in Canada by
CANADIAN POSTUM CEREAL CO., LIMITED
Head Office: Toronto Factory: Windsor

—Make you Fit
—Keep you Fit
—so inexpensive.
In Tins 30c.—In Bottles 35c.

KKOVAH SALTS

A SLUMP IN PRICES!

TAKE ADVANTAGE OF THESE PRICES RIGHT AT YOUR DOOR, AND STOCK UP:

Choice Creamery Butter	34c
Maple Syrup, per Gallon	$2.50
Canned Strawberries	30c
Glass Sealers Raspberry Jam	75c
Peamealed Bacon, in the Piece, Lb.	30c
Stuart's Jam, 4's	$1.00
Jell-O Powders	3 for 25c
Canned Peas	15c
Sunmaid Raisins, Lb.	15c
Benson's Own Blend Tea, try it Lb.	65c

The Community Service Store

'PHONE 1038 - - 59 GEORGE STREET

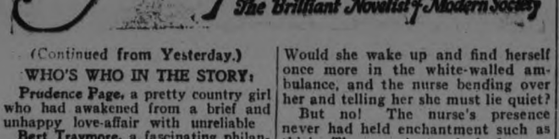

HEARTS AFIRE

by May Christie

The Brilliant Novelist of Modern Society

(Continued from Yesterday.)

WHO'S WHO IN THE STORY:

Prudence Page, a pretty country girl who had awakened from a brief and unhappy love-affair with unreliable

Bert Traymore, a fascinating philanderer, guest at the home of

Mrs. Vansittart, wealthy woman who owns Winston Towers. Another of her guests s

Virginia Dale, a blase beauty who sees a rival in Prudence, and who has set her cap at

Peter Armstrong, brilliant young inventor who is interested in Prudence. The latter has been falsely accused of stealing at Mrs. Vansittart's home, and has run away to New York. She is rescued from a burning building and carried away in an ambulance. Meanwhile, Virginia, uninvited pays Peter a call one night.

A terrible thunderstorm compels her to stay until far into the night.

Next day Peter goes to New York on business, reads of Prudence's accident in the papers, and dashes off to the hospital where she has been taken.

CHAPTER LII.

The Magic Spell Broken.

In the narrow hospital bed, Prudence looked up at Peter Armstrong, her heart afire with a strange, new ecstacy she had never known before . . . no, never in the blinding period of infatuation for the worthless Traymore—never in all her thoughtless girlhood!

The girl was speechless' Great emotion somehow makes words seem so futile and so weak.

She loved this big, strong man, as she had never known it possible to love.

She would always love him. Somegreater than herself, something infinitely stronger, something as old as the hills, as permanent, and yet with all the freshness and the newness and fragrance of the spring had caught her, never to let her go again.

Love!

The thing that poets, from time immemorial, had sung about. The thing that makes the world go round.

The one thing in the world worth having, and indeed, without which, life must be ever incomplete.

She—Prudence Page—had never guessed there was such throbbing ecstacy, such a flow of nameless loveliness as beat about her heart just now, when Peter Armstrong, bending over the hospital cot, caught her fluttering fingers in his own strong grasp, and looked long, and deep, and wordlessly, into her hitherto unawakened eyes.

The nurse had gone, and they were alone—alone with the amazing discovery that brought a hot, delicious flow to Prudence's very temples.

"Peter!"

"My little girl!"

Oh! magic words!

Had she dreamt them? Was this some fantasy of her own imagination? Would she wake up and find herself once more in the white-walled ambulance, and the nurse bending over her and telling her she must lie quiet?

But no! The nurse's presence never had held enchantment such as this! The nurse's touch had never generated magic such as flowed in a strong, steady current from Peter's big, brown figers, rushing in a surge of loveliness to the girl's young heart.

There was silence in the little ward, save for the hum of traffic from the street below . . . . . and—what was that? —something that beat about them like the throb of violincellos, like the crushed loveliness of honeysuckle in the moonlight, like the song of nightingales.

Love!

The thing that set young hearts afire. The thing that brought such poignant pain, and yet whose sweetness was so potent, so intoxicating, that—for one hour of it—one would recklessly endure all pangs, all future sorrows.

Long and deep did Peter look into the eyes of Prudence Page.

"Like a pool of lilies, where a man's tired soul may rest." The poetic image was inadequately weak for what he felt, but voicelessly the thought passed through his mind.

How deep and dark and true they were, those eyes! What purity, what wistfulness, what longing, lay behind them!

And who was he to wake this little sleeping princess?

But he was human, and he loved her. Loved as he never thought it possible to love. The agony of mind of the last hour had shown him clearly all that this young girl meant to him.

He bent his head down lower, and an arm slipped round her shoulders, holding her fast. How very nearly he had lost her! With her clipped, boyish, little head, and that pale, lovely little face, there was something immeasurably appealing, something that roused every manly instinct of protection . . .

"My—little—girl!"

The words were out now. She had heard them. A wild-rose color stained the gardenia-whiteness of her face.

And then——

How he ever had the courage, afterwards he never knew. But, without any further parley, his lips—reverently adoring, passionately tender—were on his lips, in a long, enchanted kiss that seemed to have no end.

Even the traffic down below seemed hushed at that enchanted moment. In a breathless silence, all the world was waiting. . . .

"I love him! I shall always love him! He is mine—mine—mine!" In Prudence's heart the song of ecstacy was being sung as though by angel choirs.

But, none the less, an age-old instinct in her made her draw back first.

Would he—this wonder-man—think her 'easy,' 'cheap'?

This sudden surrender, without any preliminary wooing . . . ? In calmer moments, would he think the less of her for it?

She drew her 'bobbed' head away from him, shaking out a tremulous little laugh that, somehow, seemed to break the magic spell like the tinkle of falling glass.

There were tremulous tears behind that laugh.

"I—we—we shouldn't—should we?"

Peter put his two hands on her slender shoulders, and in a voice that shook with feeling, said:

"If there's any reason why we shouldn't care, won't you tell me, and—and let me show you just how foolish all such reasons must be—darling?"

Tomorrow: Traymore Again.
(To Be Continued.)

CUTICURA HEALS SKIN TROUBLE

Face Broke Out In Pimples. Were Disfiguring. Extremely Sore.

"My face broke out in a mass of pimples that were very annoying as well as disfiguring. The pimples were small, hard, red lumps at first, but increased in size and came to a head. The pimples were extremely sore and tender, and I was very much discouraged.

"I read an advertisement for Cuticura Soap and Ointment and sent for a free sample. I purchased more, and after using two cakes of Cuticura Soap, together with the Cuticura Ointment, I was healed." (Signed) Miss Alberta Moore, Salt Springs Sta., Nova Scotia.

For every purpose of the toilet and bath, Cuticura Soap, Ointment and Talcum are excellent.

Sample Each Free by Mail. Address Canadian Depot: "Cuticura, P. O. Box 2616, Montreal." Price, Soap 25c. Ointment 25 and 50c. Talcum 25c. Try our new Shaving Stick.

LABOR GOVERNMENT GIVEN FEW WEEKS

Sir Kingsley Wood Declares That a Vital Division Will Come to the Labor Government that Will Necessitate its Resignation.

(By Lloyd Allen—United Press Staff Correspondent).

LONDON, April 24.—The Labor Government has only a few more weeks in office before a vital division comes that will necessitate its resignation and a general election, Sir Kingsley Wood, M.P., writing in the "Wesleyan Methodist," declared.

His opinion is shared by many political observers, who point out that Ramsay MacDonald now is in daily need of at least sixty Liberal votes in the House to protect him from the overthrow.

Liberals May Withdraw.

Recent speeches by ex-Premier Lloyd George at Allenfairfechan and Premier MacDonald at York have set the political pot boiling faster than ever. With the Government, more and more dependant upon every available Liberal vote, Lloyd George's position becomes increasingly stronger.

J. A. Spender, representing another branch of the Liberal party, wrote in the Westminster Gazette:

"Mr. MacDonald may be quite sure there are enough Liberals ready now to withdraw their support and 'damn the consequences' if their views continue to be flouted by the Government."

Lacking a majority in the Commons, the Labor Government counts on some votes from one or the other of its opposition parties to support it in divisions.

WHAT GIRLS MUST DO

When girls are tired and breathless, when cheeks are pale, and eyes dull and the heart beats violently when you run upstairs, or climb a hill, mother nature is warning you that your blood is thin and watery. You have been using your strength too fast. You do not eat enough because your appetite is too capricious to enjoy plain wholesome food. All this simply means that you are anaemic—bloodless. You can be better, more active, prettier, in a very short time if you can get more and better blood. But how? you ask. It is easy. Dr. Williams' Pink Pills enrich and purify the blood faster than anything else, and they improve your appetite and digestion because they enable you to use your food and like it. You feel the benefit almost as soon as you begin taking them, and if you want more—a nerve tonic that does not fail—do not delay. Dr. Williams' Pink Pills, coupled with wholesome food and out-of-door exercise, will do wonders for you.

You can get these pills through any dealer in medicine, or by mail at 50 cents a box from The Dr. Williams 'Medicine Co., Brockville, Ont.

Take Bovril and do better

Depositors to Ask For Examination of Edwards

TORONTO, Apr. 24 (Canadian Press)—Application will be made by the depositors' counsel in Ottawa for permission to examine before the McKeown commission a report of George Edwards, accountant appointed by the Government to make an inspection of the bank. Mr. Edwards, it is likely, will testify. It is probable that for the time being the commission will not deal with any branch of the Home Bank affairs affecting directly those under indictment. At a later date the commission will investigate the secret commission said to have been paid from the bank but not until it is learned what results follow the Ontario Government investigation.

FOR 15 YEARS WAS TROUBLED WITH ECZEMA

There is no other remedy like Burdock Blood Bitters that can possibly give such relief to all sufferers from eczema, salt rheum and all other diseases of the blood for the reason that this old and well tried remedy goes right to the seat of the trouble and completely and permanently drives these diseases out of the system by cleansing the blood and making it pure and rich.

Mr. F. W. H. Schultz, Pembroke, Ont., writes: "Having been troubled with eczema for fifteen years, during which time I tried everything I could think of, including doctors, but without getting anything to do me much good I finally decided to take Burdock Blood Bitters, and I was certainly surprised to find that two weeks after I had started to take it I was relieved of my trouble. That was nine months ago, and I have not had a sign of it since. I surely wish to thank you for this wonderful medicine and strongly recommend it to anyone suffering from the same trouble as I had."

B.B.B. is manufactured only by The T. Milburn Co., Limited, Toronto, Ont.

BEADED DOTS.

A white georgette crepe frock with graudated dots in navy blue has each dot outlined with white beads. The largest dots are about the size of a silver dollar and the smallest the dimensions of a dime. part and wipe off the handle with a damp cloth.

DESTROY MOTHS.

Parke's Mothbane, a liquid, sprayed directly on materials which moths destroy, woollens, furs, rugs, draperies, etc., will destroy the moths. It also acts as a preventive against moths. Cans with sprayers, $1; refill cans 50c. At Bond's Drug Store, corner George and Hunter streets.

CONFERENCE OF ASSURANCE MEN

Life assurance men from all over this part of the Province came together for a conference when the agents of the Sun Life Assurance Company of Canada met this afternoon. The following officials are in the city in connection with the gathering: Mr. J. B. Mabon, assistant actuary; Mr. George H. Harris, supervisor field service bureau, and Mr. C. E. Reid, inspector.

The local manager, Mr. J. F. H. Wallace, took the chair at the first meeting, and in a few suitable words he welcomed the men to the convention. His Worship Mayor Turner, in a fitting way, welcomed the men to the city. Mr. George H. Harris officially opened the convention by a few well-chosen remarks, in which he dwelt on the importance of local gatherings, which gave an opportunity to many of the company's representatives who were unable to attend the larger conventions from time to time. He welcomed the men to a Sun Life family gathering and hoped the proceedings would be more of a conference than of a formal nature.

Mr. J. B. Mabon gave an excellent address on some of the actuarial problems of the life assurance business. An interesting discussion took place, during which Mr. Mabon was able to answer questions on his particular subject. A paper which was listened to with a great deal of interest was given by Mr. Cecil V. Sleep, of Lindsay, on "Securing Country Business." Mr. H. B. Cowan, in an address on character study from the sales standpoint, gave some very interesting and helpful information to the men of the field force. Later in the afternoon, the delegates motored to the Lift Locks and other points of interest. To-night the party is attending the Capitol Theatre.

The convention will be continued for two days, and to-morrow the representatives will attend the regular meeting of the Life Underwriters' Association. In the evening they will attend a banquet at the Empress Hotel.

Your Party Invitations

Personality is revealed in the use of good stationery.

"The paper that's good to write upon"

FRENCH ORGANDIE WRITING PAPER

MR. ROBERT ARMSTRONG

Acted on Friend's Advice

"For years I was a martyr to stomach troubles," says Mr. Robert Armstrong of Ida, Ontario. "Eating gave me terrible pains in the chest and my stomach would feel sore all over. So much did I suffer that I hardly dared eat at all and as a result became weak and miserable for lack of nourishment. I tried all kinds of medicines without result when finally a friend of mine suggested that I try Dreco.

"I have just finished my fourth bottle and the results have been beyond my fondest expectations. My appetite has improved 100% and I feel better in every way. I hardly have the slightest twinge of indigestion now and my bowels which were chronically constipated and delightfully regular now."

For health and vitality, your body needs two things, nourishment and sleep. Dreco assures both by cleansing the organs of digestion and making them do their work. Thus you are enabled to withstand the ravages of severe winter weather which quickly undermines the sick and weakly. Dreco is made from the pure extracts of herbs, roots, barks and leaves and contains no mercury, potash or habit forming drugs.

Dreco is being specially introduced in Peterboro by Bond's Drug Store. It is also sold as follows:
Lakefield—E. H. Northey.
Campbellford—J. E. Birks.
And by a good druggist everywhere.

HEROIC CHILDREN DROWNED IN VAIN

Tried to Rescue a Younger Sister, Three Perished With Arms Clasped.

CHICAGO, Apr. 24 (Canadian Press)—Three little sisters, 13, 10 and 5 years old, were drowned late yesterday in the lagoon at McKinley Park, Thirty-seventh and Loomis Streets, after the youngest had fallen into the water and the others heroically plunged one after another into the pond in a vain effort to save her.

They sank to the bottom, clutched in one another's arms in a few feet of water, the eldest choosing to die rather than to relinquish her sister's and save herself. Their bodies were recovered an hour later.

The children were Honora and Helen Holscom, 13 and 10, respectively, and their half-sister, Margaret Ruff, 5.

The only witness to the tragedy was another child, Helen Murphy, who was playing nearby. From her the police obtained the narrative of the extraordinary heroism of the two elder sisters.

CONSTIPATION

CARTER'S LITTLE LIVER PILLS

Take a good dose of Carter's Little Liver Pills—then take 2 or 3 for a few nights after. They cleanse your system of all waste matter and Regulate Your Bowels. Mild—as easy to take as sugar.

Genuine bear Signature— Small Pills. Small Dose. Small Price

AND HASH.

Any left-over fried eggs or portions of omelet may be added to a meat hash to its decided advantage.

WASH ICE.

Always wash the ice before putting it in the refrigerator so that it does not carry in any unnecessary dirt.

When an Eskimo dies, he is wrapped in his best furs, laid upon the tundra, and a cairn of stones built over him.

The Leading Life Company of the Dominion

Assurances in Force - $703.000.000.00

Assets - - - - - $209.000.000.00

SUN LIFE ASSURANCE COMPANY OF CANADA

PETERBORO - 402 WATER STREET
J. F. H. Wallace, Manager
Central Ontario

11th Anniversary of Hickey's Men's Wear

Beginning To-morrow, Friday, April 25th, and Continuing for Eight Days, Until Saturday, May 3rd, We Are Offering

A CASH DISCOUNT OF - - - 10% ON ALL LINES OF MEN'S WEAR

Including Semi-Ready Tailored Clothes

FREE — With Every Purchase of $5.00 or More
We Will Give Absolutely Free an Eversharp Pencil

A Few Examples of the Values Offered During This Anniversary

MEN'S SHIRTS, Values Up to $3.50, Your Choice $1.59
500 Shirts, Odds and Ends, while they last, which can be but a very short time, cut to celebrate our 11th Anniversary.

Semi-Ready Tailored Suits
Made-to-Measure or Ready for Service, at a a Saving of from $2.00 to $6.00.

English Broadcloth Shirts, Regular $5.50, on Sale at $3.65 2 for $7.00

English Broadcloth Shirts of this quality at $3.65, is so very unusual that every man knowing of the offer should supply his entire season's requirements. Every shirt is made of imported English Broadcloth, known for its beautiful lustre and serviceability.

345 George Street HICKEY'S MEN'S WEAR 'Phone 61j

Shopping in the Mornings

The frocks and the gingham fabrics are now at their best—and why is it? They are just "in," fresh from the makers, bright, clean and crisp. If they could they would tell you how good they feel to be out early—and so it is with us, to breathe the crisp morning air is to get the best out of life—and that's just one more reason why we say shop in the mornings.

The Cressman Co. Ltd.

GINGHAM WEEK

Commencing Friday, April 25th, and Continuing Until Saturday, May 3rd

BOTH DAYS INCLUSIVE

Gingham Dresses Chintz Applique Trimmed

They come in slip-on style, in attractive checks and gingham and chambray combinations. There are in all six different styles, with trimmings of ric-rac braid, novelty chintz applique, embroidery and bindings of self and contrasting materials. Colors of green, orchid, pink, blue and white and black and white. A well-made Dress, in all sizes. Gingham Week, **$1.75.**

SECOND FLOOR.

Shades of Blue and Orchid in Linene

make these smart Dresses a strong favorite. They are of the slip on variety, in two styles, with square neck and buttoned on shoulder. Pocket is embroidered, also belt in front. Neck and sleeves trimmed with ric-rac braid or bias fold of gingham. All sizes. Gingham Week, **$1.15.**

SECOND FLOOR.

SPECIAL SHOWING OF THE NEW "BETTY BROWN" DRESSES DURING GINGHAM WEEK PRICED AT $5.00

Offering Everything That's New in Ginghams

This is the important week when the Gingham Girl, knowing the modishness of Gingham this season, may choose it in every fascinating tint and every new and distinctive design. She will find endless suggestions for summer frocks and hats. This is a week of opportunities, too, for the Gingham Girl's mother to dress up the summer cottage and for small sister to choose patterns for school and vacation dresses. The Fabric Section is piled high with crisp bolts of Gingham, and in the Ready-to-Wear Department you will find that everything is ready to meet the season's requirements. Bright new Frocks are in evidence in stunning styles and attractive patterns. At no time through the season are the assortments so large and varied.

Many Styles in Slip-on Gingham Dresses

Are Here For This Great Event. Priced from $2.39 to $3.75.

1000 Yds. 32-In. Check Ginghams, 19½c Yd.

Splendid assortment of small, medium and large checks, in all colors. The quality is excellent and very suitable for ladies' and children's dresses. 32 inches wide. Yard, 19½c.

English and French Plain Lingerie Crepes 49c Yard

Very fine in quality and fast colors of blue, pink, mauve, white and coral. The width is 38 inches.

Bought for Gingham Week

A 36-inch White and Colored Dimity for ladies' and children's wear. The colors are pink, blue, maise, mauve and white. Priced at **29c** yard.

ONE THOUSAND YARDS FINE

Madras Shirtings, 39c Yard

A material that is always much in demand for men's shirts, boys' blouses and ladies' house dresses. Fine quality, in medium and wide woven stripes With this lot you will also find a Plain Soisette in colors of blue, pink, cream and tan. All are fast colors and a full yard wide.

Anderson's Scotch Ginghams and Chambrays, 59c Yard

No need to say more about this well-known maker's fabrics. There is a fine range of small checks and plain colors to match. Most suitable for combination dresses and two-tone effects. Full 36 inches wide.

38-Inch English Ginghams and Chambrays, 34c Yard

There are only four hundred yards of these serviceable Check Ginghams for ladies' and children's dresses. Small, large and medium checks. Plain Chambray in mauve and pink.

English and Canadian Ginghams 39c Yard

32 INCHES, WIDE

An especially good line of Ginghams that are guaranteed to wear and wash well. They are strong and durable, in a fine range of patterns and plain colors.

ONE THOUSAND YARDS

English Dress Voiles, 49c Yard

Excellent quality in all new designs for this season's styles. Your choice of light or dark patterns and attractive black and white and navy and white effects. 38 inches wide.

FINE QUALITY

English and Scotch Ginghams, 49c Yard

Fine in weave and soft in texture, in colorings that will suit all tastes. We consider these the finest range of patterns we have had. The widths are 32 and 36 inches.

Ginghams Return to Fashion Gay with Spring Colors and Patterns

Checked, flowered, plaided, striped, dotted and plain—these Ginghams are bright with all the spring colors. Of course, they make adorable frocks and aprons, but do you know that artistic women are making them into luncheon and bedroom sets, lamp shades, curtains and slip-overs for the summer cottage, and delightful hats for shore and country clubs!

Things the Store Will Do for You Aside from Selling

50c Mid-day Lunch 50c 11.30 a.m. to 2 p.m. Tea Room

Ladies' Shoe Shine Stand in the Shoe Dept. Second Floor

Light Lunches Served at any time during Store Hours Third Floor

Hair Dressing and Manicuring Parlors in charge of Miss Murney

Rest Room, Writing Desk, Stationery and Telephone on Second Floor

Meet Your Friends for Afternoon Tea in the Tea Room

Bundles and Parcels Checked at the Parcels Desk on Main Floor

32-Inch Plain Colored Chambrays 49c Yard

They come in all the desirable colors, that are guaranteed fast. The quality is very fine, made from selected Egyptian yarns.

The GRESSMAN Company Limited

"The Store of Smiling Service."

MILLBROOK EGG CIRCLE SHIPPING TO TORONTO

First Quality Eggs Are Held In Storage By the U.F.O. For Higher Prices — "Cracks" Are Stored For Hotel and Restaurant Use.

MILLBROOK, April 22.— The "egg circle," recently started by the Millbrook Farmers' Club, has entered upon its second week for business, the store in the Dominion block, lately occupied by Eugene Mitchell's bakery, being their headquarters, with Mr. Martin Pethick in charge.

Previous to accepting the position, Mr. Pethick took a course of instruction in Toronto on the proper grading of eggs. Quite an encouraging quantity has been brought in during the short time the circle has been under way, and patrons are increasing in number daily. All eggs received are shipped to the U.F.O. Co-operative plant, Toronto, and a cheque for seventy-five per cent of the present market value is remitted for specials and firsts, the remaining twenty-five per cent to be sent when the eggs are sold—probably not for some months afterwards, as they are held until prices rise.

Full market value is paid for "seconds" at once, and cracked eggs are broken into a large container and put in cold storage to be sold to hotels and restaurants for culinary purposes. The price is low, but failing this use of them, such eggs would be discarded as of no value.

The local circle has a large territory to draw upon, and confident hopes are expressed for its growing success as the nature of the enterprise becomes more widely known.

The open meeting, under the auspices of the "Golden Links" Mission Circle, which was held in the Methodist Church on Easter Monday evening, was well attended, considering the unfavorable weather and the fact of other counter attractions in the village and vicinity the same evening.

Rev. S T Tucker acted as chairman, and opened the meeting with a missionary hymn and prayer. A piano solo by Miss Ethel Richardson, a piano trio by Misses Gladys Tucker, Marjorie Sayles and Jean Burnham, a vocal solo, "Send out Thy Light of Love," by Miss Richardson, with Miss S. Hetherington as accompanist, were musical numbers given before Miss E. C. Hawken gave her address on missionary work in Alberta, illustrated by some splendid lantern slides.

Prefacing her explanation of the slides with a few remarks on the verse, "There shall be one fold and one Shepherd," Miss Hawken went on to give a most interesting account of the excellent work being done by the various mission schools, hospitals and churches, with their consecrated teachers, ministers, nurses and doctors, who are doing their utmost to make of the large foreign population, Christian, Canadian citizens.

The railway coming into a village, which previously probably consisted of one frame shack, which was store, post office and dwelling, means that as soon as the station is built, elevators are put up, then a bank is opened, and then a pool-room, this, from Miss Hawken's personal experience, is the almost invariable order. A dance hall is likely the next acquisition, and if the church is not alive to her opportunity and ready to take up her task in such communities, evils gets an uninterrupted foothold.

To show the dress of a married Ruthenian woman, with all its beautiful embroidery and fine linen, as well as the head shawls invariably worn day and night, in the house and out, Miss Hawken brought such a costume with her from Kolokreeka, and Miss Hampton wore it standing on the platform until all had seen how it is worn, and the different kinds of shawls, colored and white, with which the heads of both women and girls are covered, regardless of either heat or cold.

Miss Hawken explained that while the faces mostly looked quite dark, the people are really fair of skin, but personal cleanliness being almost unknown among them, their complexions are only discovered after they have been induced to apply soap and water in abundant quantities. One towel, in a Ruthenian home, usually suffices for everything—scrub the floor with it, wash the dishes, use it for their rare ablutions. Often no wash basin is to be found in a home at all; a little water, poured in the palm of the hand and rubbed over the face spreading the grime, not much more, being their idea of an occasional toilet.

They have about fifty holidays during the year, Easter being their great occasion, but on their many feast days and fast days, no one will work. The bell in the belfry always built beside the church, rings at eight o'clock when a holiday is to be observed, and that is the signal for everyone to take the day off, though usually they have no idea which particular holiday they are celebrating.

The Ruthenians have no mirrors in their homes, and for this reason they love to have their pictures taken, often driving into the mission and asking the teachers to use their cameras—family groups, bridal parties, and individual young people being among the visitors who are eager to see what they really look like.

The picture of the funeral bread always given to each guest at a funeral, because of their belief that otherwise the deceased would not have enough to eat in the next world, was particularly interesting, especially as there is attached to each loaf a peculiar branched stick standing up from the centre and hung with apples, doughnuts, small sweet cakes, and other eatables, increasing the supply for the dead as they suppose.

The concluding slide, showing the beautiful picture, "Christ: the Hope of the World," made a fitting ending to a most educative and interesting missionary address.

The girls of the Circle with their superintendent, Mrs. Byam, served a treat of home-made candy at the close of the gathering, and many former friends had an opportunity of renewing acquaintance with Miss Hawken.

The offering amounted to over ten dollars and was considered satisfactory, after the special Easter thankoffering taken up on Sunday morning, when the Auxiliary received nearly eighty dollars, and the Circle and Band were also generously supported.

LEPERS OF MOLOKAI COLONY WANT THEIR OWN NEWSPAPER

HONOLULU, April 24.—(Associated Press).—Inmates of the Kalaupapa leper settlement on the island of Molokai, want a newspaper of their own, according to requests reaching John D. McVeigh, superintendent. McVeigh said he had not encouraged the idea, but that the patients had been persistent in presenting it.

A few residents of the settlement who have money will back the new journal and are willing to purchase the necessary equipment. The sanction of the Board of Health has been requested.

Havelock Correspondence

HAVELOCK, April 23. — The Havelock citizens are planning a celebration for June 3rd and the committees are as follows:

Management—Park Board.

Advertising—J. H. Moore, D. A. Forde, Chas. Green .

Baseball—L. Hagerman, B. Quinn, B. Rose.

Lacrosse — A. Armstrong, H. T. Mathison, J. Hooper.

Small sports—W. Hitchins, A. C. Denike, E. Fennell, A. Andrus, A. Plunkett, Jas. Barlow.

Concert—H. Rocke, P. Pincombe, R. Campney, J. H. Moore.

Band—J. Howe, B. McBurney, T. Chiles.

Booths—I.O.D.E.

Special Attractions—T. P. Lancaster, W. Hitchins, H. T. Mathison, R. M. Brennan, G. Chiles.

Gate—H. Wing, T. W. Curtis, H. F. McNichol, J. A. Peeling and H. Harper.

The first named is chairman of their respective committees.

Gave a Dance.

The dance given in the town hall Monday night by the I.O.O.F. was largely attended. The prizes given for the best waltz was won by Mr. and Mrs. Kenneth Green of town and for the square dance by Mrs. Ray Scott and Mr. Charlie Brennan, of town. A number of people attended from Campbellford, Norwood and Marmora.

Personals.

Miss Ila Chapman of Toronto, is the guest of her cousin, Miss Madeline Campney.

Mr. and Mrs .Don. Barnett, of Toronto ,spent Easter with the former's parents, Mr. and Mrs. Wm. Barnett, of town.

Miss Greta Spencer has returned home from visiting friends in Campbellford.

Mrs. C. Zimmerman and daughter, of Smith's Falls are visiting friends in town.

Mrs. James Seeney and daughter Madeline of Belleville, are the guests of Mrs. Seeney's sister, Mrs. Frank Hooper of town .

Mrs. Ross Brown and baby of Smith's Falls, are the guests of her aprents, Mr. and Mrs. Dave Vansickle of town.

Mrs. Wm. Bachus and daughter of Smith's Falls, are visiting friends in town.

Mr. and Mrs. David Hogg of town, spent Easter with their daughter, Mrs. Thomas Jackson, of Lansing.

Mr. Gordon Aims of Toronto, is visiting friends in town .

Miss Margaret White of Toronto, is the guest of her sister, Mrs. Russell Green of town.

Miss Margaret Wilton of Deseronto, is the guest of her cousin, Miss Reta Buchanan.

Mr. Howard Campney of Toronto, spent Easter at his home here.

Mr. and Mrs. Charlie Towle of Smith's Falls, are the guests of the son, Mr. Robt. Towle.

Mr. Robt. Wright of Port Hope, spent Easter with his parents, Mr. and Mrs. Thomas Wright, of town.

Misses Bessie and Helena Curtis, of Ottawa, are spending the Easter vacation at their home here.

Mr. Bruce Clark of the Bank of Toronto staff at Hastings, spent Easter at his home here.

Mr .and Mrs. Harold Dunk of Campbellford, are visiting the latter's sister, Mrs. Harry Toms, of town.

Mr. Albert Mack of town, is spending a few days in Toronto.

Messrs. W. Brown, P. Spencer, J. Russell and W. Peoples are in Toronto this week on business.

Mr. Robt. Mitchell of town, visited friends in Norwood last week.

Mr. Jim Hooper of town, is visiting friends in Toronto.

Mr. and Mrs. Hart and children, of Smith's Falls, are visiting friends in town.

Mr. T. P. Lancaster attended the O.A.L.A. convention in Toronto on Good Friday and spent Easter in London ,the guest of his sister, Mrs. Jack Moffat.

Misses Gertie and Pansy Longmuir, of Toronto, are spending a few days at their home here.

Mr. and Mrs. George Salome and daughter of Norwood, spent Easter with Mr. and Mrs. Mike Issac of town.

Miss Edith Greenley of Toronto, spent Easter at her home here.

Mr. Stewart Brinkman of Toronto, spent Easter at his home here.

Mr. Albert Armstrong of town, was in Toronto for a few days last week attending the O.A.L.A. convention.

Mr. and Mrs. Wm. Bryans and daughter of Toronto, are the guests of the former's parents, Mr. and Mrs. J. W. Bryans.

Mr. Ernest Easterbrook, of Oshawa, spent Easter at his home here.

Mr. Ellsworth Campney of Lindsay, spent Easter at his home heer.

Miss Margaret Saunders of Toronto ,spent Easter at her home here.

Mr. Jack Watson of Toronto, spent Sunday with his mother, Mrs. James Watson.

Miss Marjory Valley of Perth, is the guest of her sister, Mrs. Robt. Towle.

FRECKLES

Now Is the Time to Get Rid of These Ugly Spots.

There's no longer the slighest need of feeling ashamed of your freckles, as Othine—double strength—is guaranteed to remove these homely spots.

Simply get an ounce of Othine—double strength—from any druggist and apply a little of it night and morning and you should soon see that even the worst freckles have begun to disappear, while the lighter ones have vanished entirely. It is seldom that more than an ounce is needed to completely clear the skin and gain a beautiful complexion.

Be sure to ask for the double strength Othine as this is sold under guarantee of money back if it fails to remove freckles.

Stenhouse, Ltd., 35 St. Francois Xavier St., Montreal, Que.

Freshly mixed Mustard

—with slices of home cooked ham and fresh bread and butter! It's a lunch fit for a king. The mustard not only adds zest, but it makes the ham more digestible.

but it must be Keen's

SUB-STATION FORMALLY OPENED BY HIS WORSHIP MAYOR TURNER AND DEDICATED TO THE PUBLIC

New Plant Is the Acme of Electrical Perfection With Latest Equipment to Ensure Steady Continuous Service — Local Firm Had Big Contract—Provides For Expansion.

DISTRIBUTES POWER.

Yesterday was a red-letter in the history of the Peterborough Utilithe Commission and in the lives of the commissioners, Robert Hicks, chairman; W. H. Bradburn, M.P.P., and E. F. Mason. It was fittingly celebrated in a formal opening in the afternoon at which His Worship Mayor Turner officiated in the presence of T. H. Matthews, a veteran member of the Commission, and local and visiting prominent men, and last night in an informal dinner in the Empress Hotel when about a dozen guests were present.

Mayor Turner said the Commission had fittingly celebrated a red-letter day in the opening of the new sub-station. He praised the commission for the energy and enterprise which has resulted in the erection of a building which will so well take care of the needs of the city. "The public should be congratulated on having a commission with the ability of the Peterborough Utilities Commission, and the commission should be congratulated on the stamp of officers it has secured to manage its departments." His Worship remarked on the gratification the city feels in having had Mr. T. F. Matthews present for the opening ceremony, referring to him as "the grandad of the Peterborough Utilities Commission." The early commissioners, including Mr. Matthews, set a splendid example of leadership and good judgment that has been hard to follow, but the city has been blessed with men of extraordinary ability. He wished the commission every success in the operation of the new plant.

Must Cut Costs.

Mr. Hicks, who presided at the dinner, said the reconstruction of the city electrically is one of the most important things to the citizens, but this year will be particularly trying to the commission. It has decided to cut costs to the minimum until the new sub station becomes "ground in" to the system, and will operate as close as possible.

When the power lines were taken over from the Peterborough Light and Power Company they were in a very run down condition, and the city paid a fairly high price for the property in poor condition. "We have reconstructed fifty eight per cent of the lines in the city and have forty two per cent yet to rebuild."

Mr. Hicks drew attention to the benefits to be expected from a bill which is now law, that gives power to raise money for utilities purposes with a three fourths vote of the city council and the approval of the municipal and railway board. He gave a short history of the commission since he had been elected to it, telling of the work entailed in gaining a knowledge of the electrical part of the commission's business. "After some months we were fortunate in obtaining the services of Mr. Fisk, who put the plant on a good working basis. In 1919 we removed the poles from George street with results that make a good impression and have called forth the appreciation of the public. Reconstruction work has been carried on steadily, and all of east city has been supplied with practically all the work required. With the large amount of work required for reconstruction it would make it very hard for the commission if they were compelled to make the whole reconstruction at a very early date in order to give the better lighting system the city wants. The $40,000 or $50,000 required would have to be met by the city. In connection with this work we made a suggestion regarding tree pruning and agreed that where we were doing work we would pay part of the cost. Tree pruning is not our work, but we are losing a lot in not getting the benefit of the lights we have on the streets. With a little work the present lighting system might do for a couple of years so that we could carry on the extension and reconstruction of the present circuits and bring in new ones gradually. Some people find the great fault with the present system is the lamps burning in the day time. As a matter of fact the current used is the smallest item, about $2 a lamp. With proper care and attention to tree pruning we might be able to make the system last one or two years, and not rush into further expenditures immediately."

Business Increasing.

"Business in Peterborough has been steadily increasing," Mr. Hicks said, In 1920 there were 7,000,000 k.w. hours used; 1921, 9,000,000; 1922, 10,250,000 and 1923, 13,000,000. Since 1919 the city has almost doubled its use of energy. "This," continued the chairman, "will give an idea of the absolute necessity for the new sub-station. The load has increased from two sources. The same number of people are using more current each year, and with this increased demand from the people should the factories step up to normal or to the 1918 business, the increase would have brought us up against a serious position, and it is timely that the new station should be equipped and ready for action."

The equipment in the sub-station is as good as any in Ontario from the standpoint of modernity. The station was designed by an engineer from the Hydro Electric Power Commission in Toronto, and the inspection of materials has been in their hands. "While Mr. Thompson is here I would ask him to convey to the Hydro Electric Power Commission the thanks of Peterborough for the splendid co-operation we haev had and the work that has been done here. The Hydro is organized in a wide field and have men trained in every branch, able to give help that could not have been got in any other way. The services of these highly trained men have been at our command and we owe a great deal to the help we have received from them."

Mr. Hicks drew particular attention as a show room of their end of the expenditure in the building was on switching equipment, for which the Canadian General Electric Company was the successful bidder. "I believe they will be able to point with pride to Peterborough sub-station as a show room to their engineering ability."

W. H. Bradburn, M.P.

Mr. Bradburn remarked on the pleasure of the work on the commission, in the realization that it is for the good of the people of the city, and that when the time comes the commissioners will be able to hand over a very efficient plant. "It will be our continued effort" he said, "to take care of these utilities, not necessarily to make them pay in dollars and cents but in giving service in water and light. I as a commissioner feel proud of the sub-station. I always had a fear something would happen the old sub-station and put the factories and lighting system out of service. Now we will have better service without the fear of trouble."

Speaking of the waterworks division of the commission's business, Mr. Bradburn said before he came on the commission he thought a mistake had been made in raising the water rates. "But the filteration plant was one of the best investments the city ever made. It will save its extra cost in doctors' bills."

G. H. Duncan.

As chairman of the Board of Health Mr. Duncan said he was very pleased when the filteration plant was completed. It is one of the best plants, he thinks, in the province and is a credit to the city. Mr. Duncan mentioned the cases of travellers who say they like to get to Peterboro to get a good drink of water.

E. F. Mason.

Mr. Mason said as a commissioner he had looked forward with a great deal of anxiety to the erection of the new sub-station, but now that it is completed and formally opened he looks at it in pride and gratification. Since he came on the board there has been a constant succession of improvements and a term of reconstruction. The filteration plant was the first work on the commission that claimed his attention and it involved a great deal of painstaking work to see that the construction was carried out so as to make it one of the best plants in the country. That plant is now a credit to the commission and to the engineers and everyone employed on its construction. A great deal of praise is due Mr. Ross Dobbin, superintendent of the waterworks department of the utilities, for his services in connection with the construction and maintenance of the filteration plant.

After the filteration plant was erected the commission was engaged with the fixing of the rates, and today these are very satisfactory in view of the better quality of the water. For fire protection Peterborough has as satisfactory a pressure as any in Ontario.

The sub-station just completed was the next step in reconstruction. The old sub-station gave a great deal of anxiety, but this will be a thing of the past when the power is turned on in the new building on Monday.

Now a building to house the offices of the waterworks department and a workshop and storeroom is being erected, which it is expected will be the windup of heavy expenditures for some time to come.

Mr. Mason expressed his thanks to the Hydro Electric Power Commission for the assistance given through the capable engineers who had given Peterborough one of the most efficient distributing stations in Ontario. He also expressed his admiration of the chairman of the Peterborough Utilities Commission, who is conversant with every detail of the work and ever ready to hear the viewpoints of the other commissioners. "He has never tried to push anything through without the approval of the rest of the commission," Mr. Mason said, "and that is a very laudable trait in a chairman and a good thing for the people of the city."

H. O. Fisk.

"This is a red-letetr day for me," the manager of the Peterborough electric department said. "The opening of the new sub-station is a dream that I have long looked forward to. I started here in a little frame building across the river where there was developed 150 horse power and I have been in an administrative capacity in this work until now I can announce to you 5,000 horse power spread to all parts of the city. I believe you gentlemen will find a way to finance further reconstruction work that we should have done."

One of the greatest tasks the department has had in Peterborough was the establishment of the entire community on a meter basis. The people thought they enjoyed a flat rate, and it was a hard job to install all the meters, but in about two years' time the work was done. Then it was found that the meter system is the fairest, most equitable and most economical way of selling electricity. Citizens are now using electrical appliances in awaycecsecs before thought of.

"Another advantage in the reconstructed plant," Mr. Fisk continued, "is that whereas formerly we bought and distributed a lot of energy that we never got paid for, this will now be saved. It was spent in the form of heat in the wires. The wires were too small—the transformers were overloaded—and old things in the way of construction put up before 1900 contributed toward the loss. Today the losses have been reduced to a minimum—the old losses have been turned into cash."

The manager congratulated the commission on the loyalty of the staffs of the departments and said the employees are proud of the commission's loyalty to them. "As an engineer I have purchased almost all material without interference from you and I have a breadth of liberty few others similarly placed enjoy. I don't think that liberty has been abused."

"Our meter plant is one of the best if not the best in Ontario, according to the chief inspector of meters. The next problem we must confront is that of better street lighting. We have now a station in which to locate the proper street lighting equipment, but it would be poor business to construct an up-to-date street lighting system on poles that would last only a few years. In the meantime street lighting is undergoing certain changes, and I doubt very much if we would instal today the system we would gladly have accepted five years ago. We may profit by the experience of others, and we may not be altogether losing by postponing this work.

We have a complete double switching service in the new station, and aim to give service without interruption. Lightning and sleet storms we have no control over, but we are better equqipped to combat them. We have the best lightning breakers and grounding equipment procurable.

The electric service is becoming more exacting every day. Ten years ago we would have had no trouble in shutting down on a Saturday afternoon or all day on Sunday, but now it is almost impossble to cut off the service twenty minutes. When the power is closed off it may interrupt a hospital operation or X-ray work of great importance. Some of the factories in the city cannot be cut off five minutes in the week."

Splendid service had been taken from the "old trash" with which the service has been carried on until this time, Mr. Fisk said. "We have added to it until we have tripled the output it was intended to give."

E. H. D. Hall.

Mr. E. H. D. Hall, solicitor for the Utilities Commission, recalled the days before the regime of the commission when he was a director of the company which handed over to it. His connection with the commission and the commissioners has always been of the most pleasant, and he congratulated the present commission on the work represented in the culmination of the sub-station plans.

S. R. Armstrong.

Mr. Armstrong called attention to some good work done by the old water company, pointing out that pipes laid in 1882 are still giving good service and probably will for forty more years. The commission deserves credit, he thinks, for keeping the electric rates where they are. The rates were based on the assumption that a certain price would be paid for the electric plant, but when the plant was taken over the city had to pay considerably more. In spite of that the commission went on with the rates as originally planned. Then the Hydro Electric Power Commission increased the rates to the city, but still the commission continued the old rate. "The members of the commission have all been capable men, and have given their best ability and earnest attention to giving the citizens the best service possible."

Alderman Walter Stocker

Alderman Stocker, representing the Fire, Water and Light committee of the city council, of which he is chairman, said he realized the difficulty in street lighting, and assured the commission that his committee will co-operate in working in the best interests of the city. "You have practiced economy," he said, "and the council as a whole has confidence in you."

The sub-station was a real necessity, Alderman Stocker thought, and the city should realize it has an up-to-date plant and good value for the money expended.

Roland Denne.

Mr. Denne, representing the Board of Education and speaking for the Exhibition Board of which he is President, said in his ten years' service on the former and six years as president of the latter he had had much to do with the Utilities branches of the city and had always been courteously treated. Messrs. Fisk, Beatty and Henderson had given him great assistance.

He congratulated the commission on the work done with the "old junk heap" and wished every success in the running of the up-to-the-minute new plant.

George Giroux.

Mr. Giroux, chairman of the Separate School Board in thanking Mr. Hicks for the entertainment said there were usually numbers of people opposed to the chairman of the utilities commission but in the end they found Mr. Hicks' ideas were right.

George Henderson.

Mr. Henderson, accountant for the utilities commission, represented the office staff of both electrical and water departments. In 1914, he said, there were 1200 customers on meter and 1300 on flat rates, using electricity, and 3800 water customers, in the city. Today there are 11,000 customers. Notwithstanding this growth the office staff has been increased by only one and is now the same size as the staff of the old company. The excellent system maintained in the office is responsible for this record.

Congratulations General

Other present were Ross L. Dobbin, superintendent of the waterworks department, who spoke shortly; Henry G. Beatty, foreman electrician, and O. R. Thompson, Hydro engineer.

Congratulations were general yesterday on completion of the sub-station, and the commissioners rest content that they have given the people of the city a first class plant. The building will be open to the public this evening and tonight and tomorrow, and during this time the power will not be turned on, so that it will be perfectly safe for anyone to walk through the entire plant. Much of interest is to be seen, and the machines will be explained to visitors in non-technical language. To assist in an understanding of the plant, which is situated at the corner of Aylmer and Sherbrooke streets on a lot owned by the commission, the following description is given by courtesy of Mr. Fisk:

A very substantial building, 70 x 38 with a railway annex of 30 x 38 has been erected, constructed of red pressed brick with a substantial concrete foundation. This is where all power, industrial, commercial and domestic is distributed from.

In this building will be received electrical energy from the Central Ontario System, over a line coming direct from Healey Falls to Auburn. This line has a capacity in itself considerably greater than the entire city uses at the present time. Also another line coming up from Port Hope, which really comes from Trenton and other points on the lower Trent, bringing in an amount of energy equal if required to the other line. This is at 44,000 volts and it goes without saying that energy at this pressure cannot be used without transformation, and that is really the function of this distributing station. In addition to this there is an emergency line connecting with the Hydraulic Power Company and also an indirect connection through Auburn with the Canadian General Electric power house, as well as the Auburn power house, which has a capacity of 2,500 h.p., more or less, according to the flow of the river. The energy received here after passing the high tension lightning arrestors, which are of the oxide type, is fed to three large transformers, each one having a capacity of 2,000 hp.., at 44,000 volts and is transformed down to 2,300. This 2,300 volt energy is then fed to either one of two large bus bar systems. The main bus carries the measuring apparatus and all the distributing circuit breakers and is situated in the main room, or the control room of the house, which is facing Aylmer street. The circuit breakers are all equipped with disconnecting switches on either side of them, so that in the event of a switch becoming defective in any way it can be immediately cut out and is then quite safe to go into and make immediate repairs, although this is hardly necessary as there is an emergency bus system situated in the basement of the building into which any circuit can be thrown while the switch first mentioned is being repaired. Therefore, it might be said that this house is really a double switching outfit.

The railway annex contains a fine street railway unit, manufactured by the Canadian General Electric Company, consisting of one 1,500 killowat alternating synchronous motor and exciter, which is directly coupled to a 500 killowat direct current generator of 500 killowat capacity, which will handle the railway. This is a very high grade machine of the interpole type and does not show any sparking at the brushes from no load to full load, or considerably over. The synchronous motor will be used for the power factor correction. This is a rather difficult matter to explain in a way that would be intelligible to the layman, However, it might be said that a line running under low power factor is loaded up with idle current, which really uses up the capacity of the line and apparatus without doing useful work. In other words it is current out of phase with voltage. By exciting the fields of this synchronous motor in a certain way this power factor correction can be made, and as the commission is penalized on power factor when it is below 90%, it is expected that this saving will amount to anywhere from $5,000 to $10,000 per year. There will also be another very great saving in receiving the energy at 44,00 volts instead of 6,600 as at the present time. This saving of energy will also amount to several thousand dollars in the course of a year.

Fireproof Throughout.

The new sub-station is fire proof throughout, being constructed entirely of concrete, steel and brick. The walls of the control room and the railway annex have been tinted buff with a tan colour dado. The floors are light gray and long lengths of rubber matting have been placed where the switching requires to be done.

The station lighting is developed with the latest and most effective type of lamps and reflectors. Two large brackets grace the front door and add materially to the convenience of approaching the building at night. In fact the Utilities Commission have reason to feel justly proud of this splendid and effective building, which is large enough to accomodate the electrical needs of the City of Peterborough for many years to come.

The large transformers were made by the Packard Electric Company at St. Catharines and all of the switching apparatus was made and installed by the Canadian General Electric Company. The people voted $150,000 for the carrying out of this work, which it is gratifying to note has been successfully done for $20,000 less than the above mentioned sum.

New "Styling" Model for medium to full figures. Low top, deep elastic gores in front extend below waist line and create the natural figure effect. Long skirt with inserts in back. Elastic bands at side to control thigh flesh. Pink coutil; sizes 22 to 36; $6.50.

To wear a *Nemo* is to enjoy the utmost in corset satisfaction. The figure is comfortably moulded into artistic lines and long wear is assured.

"Once try a Nemo and you'll never change."

Sold in Peterboro by The Crossman Co. Ltd. R. Fair & Co. Ltd.

Made by KOPS BROS., Limited, Toronto

Save Soap

Simply rub SURPRISE on the soiled parts and you get immediate results from the foaming, cleansing suds. There is no danger of undissolved particles of soap scattering through the clothes—no waste.

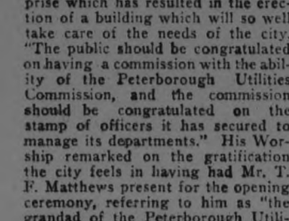

WHAT a combination—Canadian beauty and Parisian charm! The one is your birthright. The other is brought to you by Monsieur Vivaudou, Master Perfumer of France.

VIVAUDOU'S MAVIS TALC

is the most economical way of using the wonderful Mavis perfume that is the rage of Paris. And you buy the softest and purest talc in all the world.

"Seven Beauty Secrets"

We want you to make a test. Send 35c. for a bewitching boxful of allurement—seven separate samples in one container—the handiest week-end kit ever conceived

V. VIVAUDOU OF CANADA Limited
360 St. Paul St. West, Montreal 18

Automobile Chances

There are many of them for the carefully planning, prospective purchaser who takes advantage of the Want Columns in the Examiner.

What makes appeals to you most—would you like to get some particular style or kind of auto at a special price? Would you like to pick up a second-hand or a re-built car at a sacrifice price?

See what the Wants can do for you in accomplishing any of these automobile desires.

You may keep in close touch with automobile owners who will be interested in a chance to trade or sell their cars if you make the fact known through the Want Columns of The Examiner.

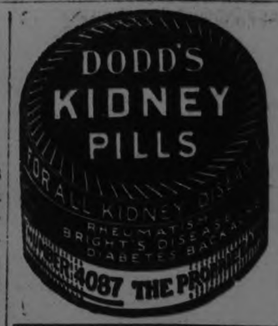

CHANGE OF LIFE LOSES TERRORS

For Women who Rely upon Lydia E. Pinkham's Vegetable Compound

Greenville, Pa.—"I took your medicine through the Change of Life and it did wonders for me. I was down in bed when I started to take it and weighed 95 pounds. I had hot flashes and was so nervous and weak that everything would get black and I could not see. I would sit and cry and did not know what I was crying for. Since I have been taking Lydia E. Pinkham's Vegetable Compound I feel younger than I did ten years ago, and my friends all tell me I look younger, and I owe it all to the Vegetable Compound. I do all my housework for a family of seven now. I will be glad to answer any woman who writes me in regard to my case."—Mrs. JOHN MYERS, 55 Union St., Greenville, Pa.

Many letters similar to this have been published testifying to the merit of Lydia E. Pinkham's Vegetable Compound. They are sincere expressions from women who describe as best they can their feelings before and after taking this well-known medicine.

NO MORE WEAK and DIZZY SPELLS Since She Used MILBURN'S Heart and Nerve Pills

Miss Bertha Charrette, Regina, Sask., writes: "I have had a lot of trouble lately, with what I thought was heart trouble, and after my unusual exertion I always felt sick.

My doctor advised a complete rest and change, but this I was unable to take.

I became interested in Milburn's Heart and Nerve Pills, so started taking them. I have now taken three boxes and am so much improved I can go about my daily work without feeling any after ill effects, and have not had any weak or dizzy spells for some time. Your medicine has done me more good than anything I have ever taken, and I will gladly recommend Milburn's Heart and Nerve Pills to any woman who is weak and run down."

Price 50c per box at all dealers, or mailed direct on receipt of price by The T. Milburn Co., Limited, Toronto, Ont.

Postal Employees Have Assurance of Attention.

TORONTO, April 24. Canadian Press. — In conversation with Hon. Charles Stewart, acting Postmaster-General, over the long distance telephone last night, G. R. Jackson, the chairman of the Canadian Federation of Postal Employes, was informed that the Civil Service Commission had been dealing with the upward revision of salaries all day. The Minister also informed the Federation that the commission will conclude its deliberations to-day and has promised to wire its decision to Mr. Jackson immediately.

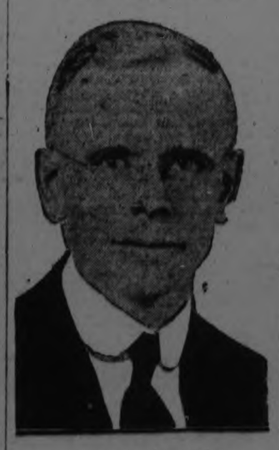

A VISITOR HERE.

Mr. George H. Harris, Supervisor Field Service Bureau, is in the city attending the Sun Life Convention. Mr. Harris is also Lecturer at McGill University, Montreal, and has an international reputation as a writer on insurance topics.

History of Station From Its Inception

The construction of the new sub-station was proposed early last year and was voted on by the people on March 21, 1923.

There were 693 votes cast for the project and 171 against, a majority in favor of 522.

The sub-station was proposed to cost $150,000. It as announced yesterday that it has cost $20,000 less than this sum.

The Commission promised that the new station would not raise the rates to the citizens or affect taxes.

Erection had been previously authorized in 1915 at $50,000. Later, $25,000 was added, and last year the vote of the people brought the total to $150,000.

The building will be open to the public from 7 o'clock tonight.

Dinner Given By Utilities Chairman to Mark Red Letter Day—City Activities Represented in General Congratulations to Commission — Story of Achievement.

OPEN TO CITIZENS.

GOING TO WESTERN CANADA?

Every year at this season hundreds of families consider paying a visit to one of the three Prairie Provinces, with the idea of permanently locating there if they find suitable locations.

The very best train to take from Toronto is the National, the steel equipped Canadian National train leaving Toronto every day at 10.45 p.m. The National offers exceptional service, carrying Standard Sleeping Car, Diner and Compartment Observation Car and Coaches, as well as Tourist Sleeper and Colonist Cars.

The Colonist passengers will find the lunch counter service a great convenience. An attendant is on duty all day from whom hot and cold drinks, as well as the regular lunch counter food may be purchased.

Get further particulars from any Canadian National Ticket Agent.

NEW POWER UNITS AT CAMERON FALLS

Tenders Will Be Called Shortly For Construction of Units 5 and 6 — Total Then 72,000 H.P.

PORT ARTHUR, Ont., April 23.—Announcement is made here that tenders will shortly be invited for the construction of units No. 5 and 6 in the Cameron Falls Power development on the Nipigon River. This will bring the total development at twelve thousand per unit to seventy-two thousand, the full capacity of the power house at that point, and exceeding by far the most optimistic estimates of Sir Adam Beck of a few years ago when he was criticized by some for embarking on such an ambitious power programme in this district. Units Number three and four are now in course of construction.

When the 72,000 h.p. is found insufficient to supply the demands of Port Arthur, Fort William and district, new developments will have to be transferred to some other point on the river.

USE SPATULA.

Have a spatula for turning food and for scraping dishes and save your better steel knives as such treatment soon blunts and ruins them.

Arrest Stock Salesmen In Toronto For Fraud.

TORONTO, April 24. — Canadian Press. — Wanted in Picton, Ont., on charges of obtaining $10,080 by fraud Charles Wallace and Percy Jarvis, stock salesmen, were arrested last night at 321 Jarvis street.

The arrests were made on information received here from the Chief of Police at Picton.

The accused, the police said, operated under the name of the Financial Corporation, with office at 132 Bay street.

The money is alleged to have been secured by the sale in Picton of unlisted securities.

Jarvis formerly lived in Picton.

Alkali in Shampoos Bad For the Hair

If you want to keep your hair looking its best, be careful what you wash it with. Do not use prepared shampoos or anything else that contains too much free alkali. This dries the scalp, makes the hair brittle, and ruins it.

The best thing for steady use is Mulsified cocoanut oil shampoo, which is pure and greaseless, and is better than anything else you can use.

Two or three teaspoonfuls of Mulsified is sufficient to cleanse the hair and scalp thoroughly. Simply moisten the hair with water and rub it in. It makes an abundance of rich, creamy lather, which rinses out easily, removing every particle of dust, dirt, dandruff and excess oil. The hair dries quickly and evenly, and it leaves the scalp soft, and the hair fine and silky, bright, lustrous, fluffy, wavy, and easy to manage.

You can get Mulsified cocoanut oil shampoo at any drug store. It is inexpensive, and a few ounces will supply every member of the family for months. Be sure your druggist gives you Mulsified. Beware of imitations. Look for the name Watkins on the package.

USE BRAN.

Bran may be used in place of soap for washing cretonnes and coloured fabrics. And if articles are rinsed in bran water instead of clear, they will take up enough starch to give the appearance of a new fabric.

Eases Kitchen Work

To Women Who Do Their Own Work: Suppose you could save six minutes every day in washing pots and pans—two minutes after every meal. In a month, this would amount to a saving of three hours of this disagreeable but necessary work. This saving can be made by using SMP enameled kitchen utensils, as their smooth sanitary surface will not absorb dirt or grease. No scraping, scouring or polishing is needed when you use Diamond or Pearl Ware. Soap, water and a dish towel is all you need. Ask for

SMP Enameled WARE

"A Face of Porcelain and a Heart of Steel"

Three finishes: Pearl Ware, two coats of pearly grey enamel inside and out. Diamond Ware, three coats, light blue and white outside, white lining. Crystal Ware, three coats, pure white inside and out, with Royal Blue edging.

SOLD IN PETERBORO BY

The J. C. Turnbull Co. Ltd.

Ford CARS AT THE BIG MOTOR SHOW

Coupe $762

Tudor $860

Fordor $1010

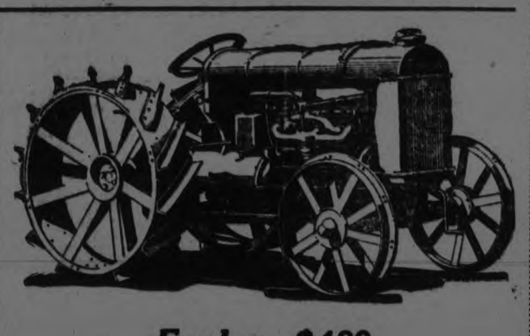

Fordson $480

- - - THESE ARE THE CARS THE PEOPLE ARE BUYING - - -

To see these beautiful new *Ford* models is to appreciate them.

Meet us in the same old spot in the armouries----just to the right of the front entrance.

WHY? Because at the above prices delivered at your door with **ALL TAXES, ETC., PAID,** they represent unequalled value, combined with lowest upkeep, plus economic service wherever you go.

JUST IMAGINE! Low est first cost, lowest maintenance cost and highest resale p rice, in other words minimum depreciation and a "Supreme I nvestment," backed up by *Ford* dependability, guarantee and service.

DUFFUS MOTOR SALES

Lincoln Ford Fordson

DEALERS Peterborough Norwood Millbrook

WEATHER AND CITIZENS

(Continued from page 1.)

of their coming test pieces—the "Lustspiel Overture" and the "Fidelio" number—also the martial "Coronation" March, and some of the Faust music. They have a complete change of programme every evening.

The Minstrels

Music of a different but also very popular order was rendered by Alex. Dick's group of minstrels. After the orchestral concert was finished, these gentlemen gathered for a little impromptu concert of their own. During the evening, they added much to the carnival-like nature of the scene by their untiring efforts to amuse the crowd, who joined in the community singing, led by Mr. Dick, and purchased the song sheets which the energetic group dispensed for the sum of two bits. In black face, in clown's makeup of red and white, in masks that effectually concealed their identity from a curious throng, the minstrels, all members of the Kiwanis Club, circulated through the crowd, led by Alex. Dick, as a big darky, with kinky poll, black face, and a gorgeous costume of red and blue and orange. Joe Wearing was another ebony negro, in resplendent attire of white and blue, his coal-black countenance surmounted by a mandarin's round hat. Other spectacular figures included a romantic old-fashioned gallant, with tall hat and tight clothes and curled love-locks about his handsome countenance, a hula dancer in shredded-wheat skirt and several clowns. Members of the group included Messrs. Alex. Dick, Billy Williams, Carl McLean, Bob Mackey, Jack Marshall, Harry Huffman, Jack McKone, Walter Byers, and Joe Wearing. Another impressive figure in the assemblage also was that of J. H. Seels, in black frock coat, black trousers and high black hat, his chest emblazoned with a yellow bandolier that drew attention to the Midway in the south-west gallery. Here a combined Rotary-Kiwanis House of Mirth was patronized by large and hilarious crowd of men, women and children. The Examiner scribe spent considerable time in this section of the building, and was very much impressed by the entertainment, so much so that words almost fail in attempting to describe its manifold attractions. Laughter, loud and long, greets one from every side, no matter whether one lingers beside the imperturbable smoking lady in the corner, or pays a visit to Dr. Charlie Cook's sanctum, or braves the terror of the deep in regarding the mammoth salt-water monster enclosed safely in a corner room. Mr. James Lynch was one of the patrons of the cure-all physician last evening, and seemed much impressed by the treatment. As for the much-heralded Art Gallery, it came quite up to expectations, and even surpassed them. Mirth was rampant here also, but there are touches of pathos about the pictures that cause some thoughtful consideration. This was apparent in the case of one portrait from life, of "The Wearied Grinder" and "Reminiscences of Childhood," also in the collection of curios on view. There was a homely touch to the "Instantaneous Kid Reviver" that would be appreciated by all, and matter for thought in the delineation of "The Grub That Makes the Butterfly."

"Bonaparte," a portrait, is a striking picture. Suffice it to say, that the Rotary-Kiwanis Midway is all, and more, than has been claimed for it, there has been a great deal of hard work and ingenuity expended in the preparation of a series of laughable attractions, and no one should miss seeing it as a part of the Motor Show good times. J. H. Seels, representing the Rotary Club, and George Henderson, for the Kiwanis organization, have charge of the Midway. Gentlemen assisting at the various attractions last eveing included Frank Linton, Charlie Cook, Dr. J. J. Craig, J. Jeffries, Walter Oke and J. Allen, W. R. Morris, V. J. McElderry, Jerry McClelland and Joe Kennealley.

In the band room at the other end of the western gallery, devotees of the light fantastic tripped and trotted in large numbers throughout the evening. The Peter Robinson Chapter, I.O.D.E., have the dance, with Miss Gladys Patterson as convenor. Music last evening was supplied by a three-piece orchestra, with Ken Blood at the piano, George Logan at the saxaphone, and Ted McCarthy at the drums.

Various Attractions

Downstairs, girls from the flower-booth plied their arts on the crowd, with such good effect that every buttonhole and lapel bore the insignia of the Motor Show, the gay pink roses or white carnation. The flower-booth makes a brilliant entrance, with its pretty floral blooms and the bright rose-pink and black criss-cross pattern of its decoration, bronze oak leaves forming an over head fringe in effective arrangement.

The 57th Regimental Chapter, I.O.D.E., with Mrs. J. Holmes as convenor, has the flower-booth. Just opposite, in the cavalry room at the right of the main entrance, is the rose-paper decorated section of the Otonabee Chapter, where Pink Roses dot the little tables for service of high tea and afternoon tea, the latter served through afternoon and evening hours. The regent, Mrs. H. Stinson, is convenor here, assisted by Mrs. C. A. White, Mrs. G. L. Stevens, Mrs. C. S. Cummer and Mrs. G. M. Reazin.

Down the long line of booths, there are many attractions, and much of interest to the seeker for fun or for something wherewithal to solace the inner man. Under the orchestra stand is the big booth of the Catholic Women's League, with Mrs. C. Snider, the president, in charge, and Mrs. Emmet Cronin as convenor. This is a pretty section, with its decorations of green lattice-work and cherry blossoms, one may purchase home-madecooking,coffee doughnuts, soft drinks, gum, or cigarettes, or packaged teas and coffees, over its counters. Next door, surmounted by the familiar Blue Triangle, is the very fetching orange and black booth of the Young Women's Christian Association, in charge of Mrs. Reg. H. Turner, with assistants in the Misses M. Elliott, L. Brownscombe and C. Littlefield. Orange and black streamers are suspended from a huge overhead yellow ball and the same colors decorate Indian clubs and outline the display of 'Y' literature and posters.

Farther along, the Thursday Club sells ice cream, at a tiny red-frilled and white-papered section, ornamented with gay green balloons. The president, Mrs. G. S. Cameron, is in charge here, the decorations carried out by Mrs. W. H. Hill and Miss Hugel. Mome-made candy is sold by the Business Girls' Club, in charge of Mrs. D. Drummond, convenor, at a booth ornamented with black and white crepe paper and small bird cutouts, the candy in small black and white boxes and miniature red automobiles.

The lottery booth, in red, white and blue, where Alex. Dick's booming voice did good service in announcements, has a splendid collection of useful articles, including big fat bags of flour, hams, boxes of chocolate, luncheon kits, automobile tires and alarm clocks, silk parasols and beaten brass plates. Mrs. A. H. Stratton and Mrs. C. G. Graham have charge of this section.

At the western end, is the small tent of the King's Daughters, where the president, Mrs. N. H. Sutton, is in charge of the 'bran pie' surprise tubs.

Exhibits of Interests

Sandwiched in between the various refreshment and amusement booths were various exhibits, including a Canadian Lever Springs showing; a collection of handsome motor rugs from J. J. Turner and Sons' stock; a blue and white stall with Ford accessories on view; a yellow and purple section devoted to a display of electric washing-machines, in charge of Miller, Powell and Watson; a Hoover Vacuum Cleaner exhibit from Cressman's store, in connection with the selling campaign of the Hoover people going on here now; and a spotless little booth in red and white, where white-clad nurses from the Nicholls and St. Joseph's Hospital staffs are in attendance to explain all about the Peterboro' Health Association, whose two nurses, Miss G. Peat and Miss M. Condon, are in charge.

The Main Feature

Along the side walls are the main exhibits of the big show, coming last but not by any means least, in the cars that make the Motor Show so successful. A touch of contrast is lent the big machines by the lavish use of green ferns and the little box alders that form a prim and attractive note in the decorations this year. Ranged in line, there are many large and expensive cars. The Ford people have probably the distinction of carrying the lowest-priced and the highest-priced cars in the entire showing, as their line ranges all the way from the small Ford coupe to the new big Lincoln, priced at $6,050. The little, modest Ford tractor also occupies a position in a corner, and the small brown Teddy Bear that entertained arriving visitors last year with his agility in demonstrating a sunbbber still continues to do his share in adding to the general joy of life.

In blacks and blues and fawns and browns, the big, glistening cars invite closer inspection. Their upholstering and mechanism and general finish is the very latest word in motor luxury, and their general effect is complete and beautiful. Among the exhibits are the new Gray Dorts, the Chevrolet and Hudson, the Super Six and the Essex, the Reo, the Packard with its distinctive blue, the Studebaker, the Hupmobile, making its initial appearance in Peterboro', in the rear section at the west end, where the Dodge and the Star and the Durant also repose in luxurious seclusion; the Chrysler Six, another new arrival, also in odd blue finish, the Maxwell and the Chalmers, the McLaughlin and the Oldsmobile and the Overland. Those who wish to purchase a new car have every variety at their convenience, with demonstrators ready to point out the fine points in each, and those who come to admire, not to buy, may well delight in the splendid showing of every type of car, in sedans and coupes and limousines, in coaches and touring and sport models.

Also, there are various small exhibits in cacessories, the Gill Rebound Controllers, the Goodrich tubes.

Added Attraction

This afternoon and evening and tomorrow afternoon, an added attraction is the I.O.D.E. card tables in the recreation room. Tonight also, when the very biggest attendance of the three days is anticipated, there will be an entire change of musical programme and plenty of fun and frolic in every section of the big building, with excellent prizes at door and lottery booth. As the drawing for prizes takes place sharp at half-past nine o'clock every evening, the gentleman in charge are desirous of having patrons stay and take away their prizes. Last night, none were claimed.

The men who work so untiringly for months ahead in preparation for this event and whose endeavors have brought success to the Motor Show in previous years include the members of the Advisory Committee of the Red Cross Association, who, with the co-operation of the motor dealers of the city, put on the Show for the benefit of the Peterboro' Health Association. W. R. Breyfogle is chairman of the Booth and Space Committee; D. R. Wrenn, chairman of the Premiums Committee; A. L. Killaly, chairman of the Attractions Committee; F. L. Roy, chairman of the Advertising Committee; George Macdonald chairman of the Advisory Committee of the Red Cross Society; G. H. Thompson and E. J. H. Vanston are in charge of the Ticket Committee, and Mr. Andrew Brown supervised the parade.

Making wash day pleasant—

Just use Rinso where you used to use bar soap—for soaking, boiling, or in your washing machine.

THE hardest part of wash-day, rubbing, rubbing, rubbing, has given way to the new method of soaking the clothes clean with Rinso. This wonderful new soap gently loosens the dirt and a thorough rinsing leaves things white and glistening as you never could get them before.

Only spots where the dirt is ground-in, such as neck bands, cuff edges, and the like need a light rubbing, and a little dry Rinso rubbed on these spots quickly makes the dirt disappear.

Rinso is sold by all grocers and department stores

Rinso

MADE BY THE MAKERS OF LUX

2-4-03

DOCTOR'S PRESCRIPTION GIVES QUICK RELIEF FROM SPRING FEVER OR NO COST

In the Spring your liver becomes sluggish and your bowels clogged. The result is intestinal poisoning! When warmer weather strikes, many suffer frequently with attacks of indigestion, heartburn, heart palpitation, gas and sour stomach, headaches, coated tongue, bad taste, biliousness and such symptoms.

Cleanse and tone your liver and bowels with Dr. Thacher's Liver and Blood Syrup. Helps Nature put stomach in condition, tone your tired nerves, brace up your entire system and send purer and healthier blood coursing through your veins. Notice the quick difference in the way you look, eat, sleep and feel. You, too, will be satisfied, as others have, or no cost.

Dr. Thacher's Liver & Blood Syrup is sold and recommended by T. P. Bond, McDermid & Jury and The Warne Drug Company, Ltd., in Peterborough; The Tanner Drug Company, in Lakefield and by leading druggists in every city and town.

FIELD APPOINTED COMMISFIONER OF CANADA FOR KING

TORONTO, April 24.—(Canadian Press).—F. W. Field, distinguished author and journalist, for six years British Government Trade Commissioner in Ontario, has been appointed His Majesty's Senior Trade Commissioner in Canada. The British Government Department of Overseas Trade hos cabled this announcement to Mr. Field, who succeeds R. W. Dalton, the latter having been appointed Senior British Trade Commissioner in Australia.

Mr. Field assumed his new title yesterday.

Mayor Turner Tells Great Appreciation

His Worship Mayor Turner to-day expressed his great pleasure in the result of the presentation of the Canadian General Electric Company by-law yesterday. "I fully realized," he told The Examiner, "the responsibilities of the office to which I was elected in January, and requested the co-operation of the citizens, and their support to enable me to carry on successfully. The first opportunity for the expression of this co-operation was given in the extension by-law of the Canadian General Electric Company, and right well the electors responded, carrying the by-law by a splendid majority."

On behalf of himself, the members of the City Council, and the city officials, His Worship asked The Examiner to convey his thanks to the citizens.

The University of Paris was founded by King Philip II about 1200.

INTERVIEW BY REV. DR. LAUNCELOT E. LE MOYNE.

"The greatest menace to American progress is divorce. Many of the foremost thinkers and theologians of the age are sounding a warning note that unless the divorce evil is curbed, the sanctity of the American home will be a thing of the past. The ease with which divorces are secured is almost a glorification of infidelity. No nation is stronger than its morals.

"Marriage is the most sacred thing in the world. Unless the observing of the marriage ties is viewed with a sacred thought, our nation cannot live. In the past our forefathers gave no thought to divorce. When they married they married for life. The sacredness of the marriage bond has been responsible for the great strides and progress of the Anglo-Saxon race in the past. The immoral nation dies and unless we put our shoulders to the wheel and weed this great red-tongued monster, divorce, out of our lives, our nation cannot help but sink into the abysmal depths of oblivion."

Dr. LeMoyne, who is sounding a clarion call to all ministers and ministerial bodies to curb the divorce evil, recommended that everyone go to see Chester Bennett's production of "Divorce," which will be the attraction at the Royal Theatre for three days, starting to-day.

Royal Quality Baby Chicks

are produced in the largest and most modern hatchery in Canada. 60,000 egg capacity. Leading varieties guaranteed to be true to breed, from vigorous, free range Canadian stock and pure bred high egg producing strains. At least 97% live arrival, guaranteed delivered by prepaid express. We are members of the International Baby Chick Association and conform to its standards of practice.

Our Royal Baby Chick Book contains a fascinating human interest chick story by R. G. Chic himself. Ask for prices and this valuable Book No. 114.

The Canadian Chick Hatchery, Ltd.
143½ King Street East, Hamilton, Ontario

LIQUOR PURCHASES HAD BIG INCREASE

Total Amount Paid in 1923 to Government Dispensaries Was $4,840,875

TORONTO, April 24.—(Canadian Press).—Ontario public's purchases during the fiscal year 1923 from Government liquor dispensaries totalled $4,840,875, an increase over last year's sales of $636,614. The number of prescriptions and requisitions handled was 784,444, an increase of 77,800 over the number for the previous year. The revenue for the Province from the Temperance Act, including fines collected, totalled $449,163, and an additional total of $414,776 was returned to municipalities as the fines received on account of prosecutions within their borders. Liquor dispensaries paid into the Provincial Treasury out of their profits the sum of $850,000. The total of $5,704,815 was paid by the Province's citizens during the year under the Act.

This data, together with the statement that the liquor dispensaries, are: Since the accession of the present Government doing business on the reduced rate of profit, constitute high lights in the annual report of the Board of License Commissioners, which was made available yesterday at the Parliament Buildings. As a document it is as comprehensive and interesting as usual, being, in fact, an abstract of the legal liquor traffic carried on in the Province during the past year.

HON. MEIGHEN'S FATHER IS IN VERY BAD HEALTH

OTTAWA, April 24.—(Canadian Press).—Right Hon. Arthur Meighen's father, who has been in ill-health for some time, was taken suddenly worse yesterday and is not expected to recover.

He is in his seventh-ninth year, and spent most of his life at St. Mary's.

His Mirror Told Him of Exhausted Condition

Mr. R. Paulin, Toutes Aides, Man., writes:

"I became so run down and weak that my heart became affected, and I would sometimes have to remain in bed for several days.

Some one advised me to use Dr. Chase's Nerve Food, so I did, and soon began to gain in weight and feel better. I have taken a great many boxes of these wonderful pills, and am feeling ten years younger. Dr. Chase's Medicines, as well as his Receipt Book, are a great help to us, for we live 40 miles from doctors and railroads."

Dr. Chase's Nerve Food

60 cts. a box of 60 pills, Edmanson, Bates & Co., Ltd., Toronto

WIN A PRIZE

at the Motor Show

The Greatest Fun in the World is the excitement of Winning a Prize on your Entry Ticket to the MOTOR SHOW! Daily Prizes. See To-morrow's List below:

DOOR DRAWINGS
PETERBOROUGH MOTOR SHOW
THURSDAY

Barrel Flour, Quaker Oats Co. $9.00
Ladies' Silk Umbrella, Richard Hall & Son, $9.00
Piano Lamp, McDonald Lumber Co. $8.00
Fireplace Basket, Peterboro Lock Co. $8.00
4 Gals. Polarine Oil, Imperial Oil Co. $5.00

MACDONALD'S Fine Cut

The Tobacco with a heart

For those Smokers who like their tobacco Cut Fine or who roll their own MACDONALD'S Fine Cut

½ lb. tin 80¢

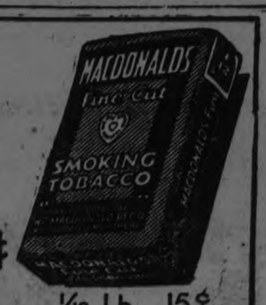

½ Lb.—15¢

58

READING POUNDS LEAF PITCHERS FOR 19 HITS

Toronto's Talent Is Not Stingy — Hoblitzell Collected Six Hits During the Slaughter—Rochester Win First Game in Baltimore Series.

READING, Pa., April 24 (Canadian Press). — Reading pounded five Toront, pitchers for 19 hits and won the opening game of the series, 13 to 8. Lightner, Kirkham and Onslow hit home runs. Dick Hoblitzell had a perfect day at bat, getting six singles in as many times at bat. The score:

Toronto	001320200—	8	11 1
Reading	00631111x—13	19	2

Thomas, Graser, Lynch, Faulkner, Satterfield, and Vincent; Smallwood, and Haley, Lynn.

NEWARK'S NEW PITCHER.

NEWARK, N.J., April 24 (Canadian Press). — Michael Brown, former Pittsburgh pitcher, was the hero in the Bears' 8 to 5 victory over Syracuse in the first game of a series here yesterday. It was his first appearance in Newark livery, and after a stormy first inning, he was invincible. His triple in the eighth inning was one of the longest hits ever made at Meadowbrook Field. The score:

Syracuse	401000000—	5	9 5
Newark	10011203x—	8	13 0

Pierrotti, Barnes and McKee; Brown and Devine.

HUSTLERS UNBEATEN.

BALTIMORE, April 24 (Canadian Press). — Rochester took the opener from Baltimore here yesterday, 15 to 8. Groves, who started for Baltimore, was ineffective, and was yanked in the first frame after Rochester had gathered a four-run lead. Frank and Ogden, who followed him, were unable to check the Hustlers in the pinches. The Orioles found Wisner a puzzle for four innings, but after this solved his shoots and forced his retirement in the seventh. Karpp succeeded him and held the locals safe. The score:

Rochester	410000541—	15	15 2
Baltimore	001013300—	8	12 3

Wisner, Karpp and Lake; Groves, Frank, Ogden and Greenae.

SLUGGING MATCH.

JERSEY CITY, N.J., April 24 (Canadian Press). — Terrific batting inaugurated the initial series of the Buffalo team in the home of the Jersey City Skeeters yesterday afternoon, and earned George Wiltse's players an easy victory over the Jersey men by a score of 16 to 2. The Bisons hammered the curves of Pitchers Barnhardt and Leplant for 20 soft hits, including a double, a pair of triples, and a homer by Anderson in the ninth with two men on bases. The score:

Buffalo	300203413—	16	20 1
Jersey City	200000000—	2	7 0

Biemiller and McAvoy; Barnhardt, Leplant and Freitag.

YANKS ARE COMING.

NEW YORK, April 24 (Canadian Press). — The New York Yankees opened the American League season here yesterday with an easy victory from Boston by a score of 13 to 4. Pennock had no difficulty in holding the Red Sox in check, while the Yankees knocked out Ehmke in three innings, and continued to pile up the runs on Fuhr and Howe, his successors. Ruth had a homer, double and single.

The game was accompanied by the usual opening day ceremonials.

Judge Landis presented each of the New York world champions with diamond studded watches to celebrate the winning of the world's series last October. The score:

Boston	020100001—	4	9 2
New York	21213004x—13	15	2

Ehmke, Fuhr, Howe and O'Neill; Pennock and Bengough.

SIX IN ONE INNING.

PHILADELPHIA, April 24 (Canadian Press). — The Philadelphia Americans opened their home season yesterday with a 6 to 4 victory over Washington. The game was a pitchers' battle until the seventh, when Marberry weakened, and the locals scored all six of their runs. The score:

Washington	000000013—	4	9 3
Philadelphia	00000060x—	6	11 0

Marberry, Speece, and Ruel, Hargrave; Heimach, Harris and Perkins.

Benny Leonard May Buy Statue

NEW YORK, April 24 (Canadian Press). — Benny Leonard is willing to buy a statue, if necessary, to preserve his good luck in the ring.

Diana is the lightweight champion's good omen, and his faith in her was disclosed yesterday when he made a bid to purchase the figure of the goddess of the chase atop the tower of Madison Square Garden, historic arena, which is to be razed to make way for a business skyscraper.

Leonard asserted he had always made it a point to get a look at Diana before going into the Garden ring, and that invariably she had brought him good luck.

If his bid is accepted, the titleholder said he would make every effort to place the statue "where everyone could appreciate its beauty and where it will preserve 'my luck.'"

Marathon Race Burns Up Sugar

BOSTON, April 24.—The introduction of sugar into the system before or during a marathon race or similar gruelling physical test may increase the endurance of the athlete physicians who examined contestants in last week's marathon here before and after the race announced last night. Blood tests disclosed that the sugar content of the blood decreased considerably during the contest.

The physicians professed astonishment that the sugar content in the blood could become so low and the system endure it. In hospital cases where a similar condition of hypoglycemia, or lack of sugar, is found to exist, sugar is administered to save the life of the patient. This phenomenon, the physicians said, is the result of Insulin shock in the treatment of diabetes.

MURINE FOR YOUR EYES

You Cannot Buy New Eyes

But you can Promote a Clear, Healthy Condition

Use Murine Eye Remedy "Night and Morning."

Keep your Eyes Clean, Clear and Healthy. Write for Free Eye Care Book.

Murine Eye Remedy Co., 9 East Ohio Street, Chicago

OSHAWA UNEASY ABOUT GROUNDS

Ball Team Has Not Yet Been Given Dates and the Management Object to Splitting Gates.

OSHAWA, April 24. — At the present time the local C.O.B.L. Association is like a fish out of water. They have rounded out a team which appears to be the strongest years. They are all set for the coming season and have penant aspirations but the Parks Board have not yet allotted them Alexander Park for their games. Several clubs conflict with games which are being played here every Saturday through the summer and at the present time the club officials have very high expenses to meet in connection with the operation of the team. They do not feel anxious in splitting the gates as they are now forced to hand over twenty per cent. of the receipts to the Parks Boards, six per cent. to war tax department and five per cent. to the O.B.A.A. Facing these facts it looks as if the organization is in for a tough season.

These percentages are outside the inside operating expenses including gatemen, ticket sellers, police protection, travelling expenses, equipment groundmen and other incidentals which aggregate an astounding figure.

BIG LEAGUE STANDING

INTERNATIONAL.

	Won	Lost	P.C.
Rochester	5	0	1000
Baltimore	5	2	714
Toronto	4	2	667
Reading	3	2	600
Newark	2	3	400
Syracuse	2	4	333
Buffalo	2	4	333
Jersey City	0	6	000

AMERICAN LEAGUE

	Won	Lost	P.C.
Detroit	5	2	714
Philadelphia	4	2	667
Chicago	4	3	571
Cleveland	3	3	500
New York	4	4	500
Boston	3	3	500
Washington	3	5	375
St. Louis	2	6	250

NATIONAL LEAGUE.

	Won	Lost	P.C.
New York	5	1	833
Cincinnat	5	2	714
Chicago	5	4	556
Brooklyn	3	3	500
Pittsburgh	3	4	429
Boston	2	3	400
St. Louis	3	6	333
Philadelphia	1	4	250

Hand Amputated After Accidental Shooting.

BROCKVILLE, Ont., April 24. When the shotgun which he was carrying was accidentally discharged as he was climbing a wire fence on a hunting expedition, Isaac Freeman Portland, received such severe injuries to his left hand that its amputation was found necessary in a Smith's Falls hospital. Alone at the time it was only with the greatest difficulty that Freeman was able to attract the attention of passers-by who staunched the wound and rendered first aid.

BEGAN EIGHTEENTH SEASON WITH WIN

WALTER JOHNSON

INDIANS BUNCH HITS IN TENTH

A Thrilling Game With Detroit Went An Extra Innings — St. Louis Browns Win From White Sox.

CLEVELAND, April 24 (Canadian Press). — Cleveland defeated Detroit, 6 to 5, in a thrilling 10-inning game opening the American League season here yesterday. The Indians bunched four hits after two were out in the ninth, tying the score.

Detroit took the lead again in the tenth on a double by Rigney and Bassler's single, but Cleveland won on singles by Stephenson and Burns, and Speaker's double. The score:

Detroit	0010020011—	5	12 0
Cleveland	1000001022—	6	13 0

Cole, Pillette and Bassler; Uhle, and Sewell.

BREAK LOSING STREAK.

ST. LOUIS, April 24 (Canadian Press). — The Browns broke their losing streak yesterday by winning from the Chicago White Sox, 9 to 5, in their first game of the season. Approximately 15,000 saw the game. The Browns hit Lyons freely. The score:

Chicago	000050000—	5	12 3
St. Louis	00202122x—	9	16 0

Lyons Leverette and Crouse; Danforth, Pruett and Severeid.

$5,000 REWARD

For information leading to the arrest of Boston Blackie, who escaped from Walton Penitentiary

THROUGH THE DARK

Reported heading towards the Regent Theatre. For other particulars, see Boston Blackie at work in "THROUGH THE DARK," at the Regent Theatre, commencing 24th April.

Newton and Willie Buff

Champions of the Squared Ring, Headline Monday's Great Bill.

It is Walter Newton for Willie Buff. Newton won his bout with Charlie Miller at Toronto last night and will extend his visit to permit of his coming here next Monday night to meet Buff in what will doubtless be the biggest headliner offered to local boxing fans in a long, long time. In addition to this extraordinary bout, Billy Cutt will meet Joe Jordan. These boys went five rounds when they met here several weeks ago. Also on the bill will appear the aspirants for city boxing championships.

Reserved seats for Monday night are now on sale at the Empress Hotel and at LeBarr's News Agency.

REGULAR MEETING HELD

The L.O.L. "Lord Nelson" No. 2440 held their regular monthly meeting on Tuesday evening, April 22nd, in Victoria Hall, a good attendance being present; also a good representation of visiting brethern from L.O.L. No. 50, 80, 1175, 321, and 457. This being the annual visit of the County Officers, they conferred the Royal Arch Purple Degree on two candidates.

A special feature of the evening, was the burning of the mortagage of the Orange Hall 2440 which is now entirely free from debt.

Addresses were delivered by Worshipful County Master E. F. Reid, R. W. Bro. Geo. Porter, W. Bros. Geo. McCulloch, C. Huffman, H. Simmon, Fred Sanderson, J. O. Waldie, J. J. Cunningham.

Refreshments were served, bringing to a close a most enjoyable evening, by the singing of God Save the King.

Brockville Holstein Chasing Milk Record.

BROCKVILLE, Ont., April 23.—Queen Beulah, holstein-friesian cow owned by Dr. H. A. Clark, M.L.A., has produced 18,182 lbs., milk in six months test just completed and should she continue to produce such an exceptional quantity will undoubtedly excell the Canadian record of 33,185 lbs., for 365 days. The animal is giving from 96 to 101 lbs of milk daily.

CONSERVATIVE RALLY

MONTREAL, April 24. — A Conservative demonstration is scheduled to be held to-night in Outremont, a suburb of this city, hen the speakers will include Hon. Arthur Seuve, the leader of the Quebec Opposition, Hon. E. L. Batenaud, M.L.A., for Jacques Cartier, and other M.L.A.'s for Montreal

PHILLIES LOSE 15 INNING GAME

Braves Tied It Up In the Ninth and Three Hits In Fifteenth Ended Long Session.

BOSTON, April 24 (Canadian Press). — Singles by O'Neil, Stryker, and Bancroft in the last of the fifteenth, with none out, scored the run which gave Boston a 3 to 2 win over Philadelphia in the opening game of the National League season here. Stryker pitched the last seven innings, held the visitors to two singles, no runs, and made two hits himself. Stengel's triple and Padgett's infield single tie it for Boston in the ninth. Couch pitched the full game for Philadelphia. Scores:

Philadelphia	000200000000000—	2	9 2
Boston	010000001000001—	3	12 0

Couch and Henline; McNamara, Stryker and O'Neil.

EASY FOR CUBS.

CHICAGO, April 24 (Canadian Press). — Chicago inaugurated the National League season here yesterday by defeating St. Louis, 12 to 1. The Cubs drove out five doubles and a brace of home runs in their collection of hits. Jeff Pfeffer was unable to withstand the attack and retired after the second inning. The score:

St. Louis	000000001—	1	5 1
Chicago	44000103x—12	13	2

Pfeffer, North, Stuart and Vick; Keen and Hartnett.

U.S. RUGBY TEAM LOSE FIRST GAME

Defeated By Blackheath Before Big Crowd But It Was a Narrow Victory.

LONDON, April 23.—The United States Olympic rugby football team was defeated by Blackheath at Paddington to-day, 13 to 9.

The match, which was played on the grounds of the old Merchant Tailors' school here, was the first of two which the United States team is scheduled to play in the vicinity of London. It was a narrow victory for the Blackheath players who scored two placed goals and one penalty goal, equalling 13 points, against three tries, equalling 9 points.

Blackheath found their opponents tough adversaries and only in the last two inutes of play did they pull the match out of the fire after being behand throughout the game. In the first half, C. Slater and H. Slater scored tries in forward rushes for the United States team, and C. Slater added another try early in the second half.

Rugby experts agree that great speed and strength are the chief assets of the United States players. They say that the United States forwards, while showing little ability to heel, were fast in following and knew how to tackle, but the backs did little handling.

T. Lawson, an Oxford "Blue" did most of the scoring for Blackheath. A big crowd witnessed the game.

SOLOMON'S ALLEYS

Handicap Five-Pin Tournament

Open to All Peterboro Bowlers

STARTS MAY 1st

Entries Close Monday, April 28th

FIVE-MEN TEAMS, DOUBLES AND SINGLES

Information and Entry Blanks May Be Had at the Alleys. Cash Prizes

Ladies wishing for reservations of Alleys, afternoons and evenings, Phone 2105

America's Finest Car

THE **Lincoln**

has arrived for the Motor Show

DUFFUS MOTOR SALES

Dealers - Peterborough, Norwood and Millbrook

Bowling

C.P.C. HOLD BIG BOWLING MEET.

Last night at Solomon's Alleys the Canadian Packing Company held a big bowling meet. Mixed teams featured the meet, there being two ladies and three men on each team. The total number of pins for three games were taken and the team captained by Al Heckman won.

A great evening was spent and the fair sex were equally as good as the boys. Mixed bowling is fast becoming popular with the bowlers and every day sees the boys and girls bowling together.

Mr. P. Pogue was the highest roller amongst the men, he rolling a nice score of 652. Heckman was next with 594 and J. Pogue next with 587. P. Pogue had the high single of 313.

Miss Coon was high among the ladies, having a nice score of 497, while Miss Fontaine was next with 443. Miss Coon had the high single of 208.

The following are the scores:

Miss Coon	208	135	154	497
Mr. Batley	116	136	164	416
Miss Eastwood	107	117	97	323
Mr. Alexander	115	209	159	483
Mr. Heckman	130	260	204	594
	676	857	780	2313
Miss Moffat	88	94	109	291
Mr. Rosenbugh	158	81	130	369
Miss Adair	97	153	134	441
Mr. Wood	154	153	134	441
Mr. Magee	161	119	215	495
	653	527	728	1908
Miss Fontaine	179	140	124	443
Miss Eagleson	102	137	82	321
Mr. P. Pogue	146	313	193	652
Mr. Staples	96	145	131	372
Mr. Fanning	155	162	159	476
	678	897	689	2264
Miss Henry	166	132	121	419
Miss Booth	136	136	119	411
Mr. J. Pogue	186	161	240	587
Mr. Wilgar	171	163	136	470
Mr. Deyland	100	100	125	325
	739	712	741	2212

HANDICAP TOURNAMENT

Entries are still coming in for the five-pin handicap tournament, which promises to be one of the biggest bowling events of the year. Cash prizes will be given and singles, doubles and five-man teams. Bowlers are asked to send in their entries at once.

Halley's comet has a record dating back to 240 B. C., and its visitations spread alarm and consternation throughout Europe during the Middle Ages.

Radway's Ready Relief BACK LAME

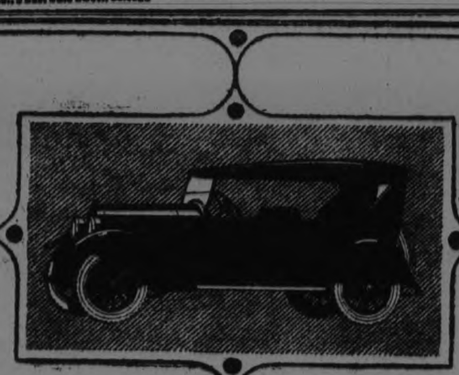

IN power, in brilliancy of performance and in bull-dog staying qualities, this latest Hupmobile excels even the finest of our previous products.

That, of course, implies a superiority over a much wider range than the Hupmobile field itself,—a superiority which is readily demonstrated on the road and which, to our mind, constitutes the greatest single element of increased value in the new Hupmobile.

Hupp Motor Car Corporation
Detroit, Michigan
A. A. Emmett, District Sales Manager
SEE THE HUPMOBILES AT THE SHOW.

The New **Hupmobile**

PLAYER'S NAVY CUT CIGARETTES

"Super-Quality"

10 for 18¢
20 " 35¢
and in tins of 50 and 100

More sold than all other brands combined

Beautifully Cool and Sweet Smoking

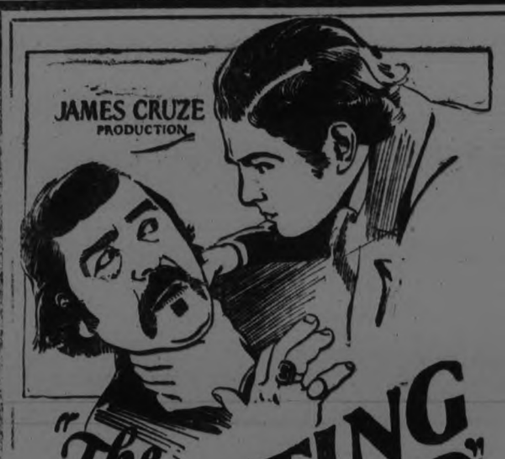

Capitol Entertainment

NOW SHOWING

"The FIGHTING COWARD"

Yes, suh, he was nothin' but a mis'able, flinchin' coward. But when he becomes a regular treat-em-rough, eat-'em-alive wild man---well, suh, you'll just laugh yo'self into hysterics, that's all!

Story By
Booth Tarkington

THE GREAT CAST INCLUDES:
ERNEST TORRENCE
MARY ASTOR
NOAH BERRY
PHYLLIS HAVER
CULLEN LANDIS

IMPORTANT
NOTICE TO PATRONS

On Friday night, there will be no regular performance at the Capitol, as the theatre has been rented to the Chamber of Commerce for an address by Sir George Foster. The regular Capitol show will be presented on FRIDAY MATINEE AND SATURDAY MATINEE AND NIGHT AS USUAL.

AUTO-SUGGESTION AS A MEANS OF HEALING

Prof. Andre Marcel Gives Lecture and Demonstration of Methods Made Famous by Coue

Apparently Peterboro people were more interested last night in the Auto Show than in auto-suggestion. Barely a score or two turned out at the Grand to hear the lecture on the practical use of suggestion and auto-suggestion for self-healing by Prof. Marcel Andre, of Paris, France, whose address and demonstration were most helpfully interesting.

Prof. Andre, who has been lecturing on the subject for over twenty years and who has been most successful as a teacher of practical psycho ogy and of the methods of self-healing by suggestion, based on the same principles as the original French schools, which have earned such a remarkable reputation for Monsieur Emile Coue, is an eloquent speaker, with a pleasing stage presence and a descriptive power that made his illustrations of the various principles laid down by him most impressive.

His lecture commenced with an explanation by the speaker of the power of the mind to control every part and every organ of the body, an explanation effectively illustrated by the speaker by many everyday examples. By direct suggestion or auto-suggestion it was therefore possible, Professor Andre claimed, to always relieve pain and to permanently relieve it in cases of headaches, neuralgia, neuritis, sciatica, lumbago, rheumatism, and other similar ailments.

Headache, he declared, could be cured in a few minutes if the sufferer would simply sit down in a comfortable chair, relax, close his eyes, and repeat to himself that the pain was going away, that the throbbing was ceasing, etc.

It was possible, through auto-suggestion, to sway young just as it was possible for people to make themselves get older by constantly suggesting to themselves that they were looking old, that their hair was turning grey, that their faces were becoming wrinkled. "Just look into your mirror a few mornings and say to yourself that you are getting wrinkles under your eyes, and you'll soon have more wrinkles," said the speaker.

Professor Andre laid down several important health principles. The first was not to worry. "More people are killed each year by mental worry than by cancer and tuberculosis," he declared. A second was, as a man or woman thinks so he or she becomes. Fear and anger, more especially fear, did immense harm, and the Professor warned his hearers that if there was an epidemic raging, the worst thing they could do was to get frightened. If they did they would most certainly get the disease, he stated.

Professor Andre dealt for some time with Dr. Coue's remarkable sentence: "Day by day, in every way, I am getting better and better." and advised his hearers to repeat it over twenty times each night just before they dropped of to sleep, promising steady improvement in their condition if they did so.

Healing by practical psychology was not a substitute for doctors or surgeons. If he had dyspepsia or typhoid fever or anything of that kind, he would be the first to seek medical assistance. But it would cure many complaints, such as sleeplessness, stammering, St. Vitus dance, asthma, nervous breakdowns, and self-consciousness, functional paralysis, weak eyes, neurasthenia, constipation, nervous dyspepsia, and some forms of goitre.

By the applications of the principles of practical pyschology it was possible to overcome many forms of intemperance, the drug habit, etc., and to help in the education and improvement of difficult or deficient children.

At the conclusion of the lecture, Professor Andre gave several demonstrations.

One man, wheeled into the opera house in a chair, said that he had been suffering from chronic rheumatism for three years, and informed the lecturer that he was at that moment suffering from pains in his knees.

Professor Andre informed him that it would not be possible to immediately relieve the stiffness in his limbs, but promised that he would at once relieve him of all pain by direct suggestion.

The sufferer was told to close his eyes, and the demonstrator, stroking the man's knees, kept repeating that the pain was leaving, was all gone now, etc. At the end of three minutes the subject was told to open his eyes, whereupon he declared that the pain had gone.

To the Examiner afterwards he declared, as he departed happily for his home, that there was sure no sign of pain and that for the first time in three years he was not suffering.

A young man was cured of stammering by suggestion in two minutes.

A general test, in which the Professor sought to show how easily vision could be improved, resulted in eleven of the audience declaring that they could see better than before.

Professor Andre is conducting a series of classes to-day and to-morrow at the Empress Hotel.

LEAGUE OF NATIONS DEMANDS ATTENTION

Canada Should Be Interested in What the League is Doing—Sir George Foster Will Tell Peterboro' To morrow

Anyone interested in the League of Nations, and everyone in Canada should be interested in the League, not only on account of the work it is doing to foster world-wide peace conditions, but also on account of the expenditure which it has already entailed on the Dominion, in the way of secretarial and other expenses, should make a note of hearing the Rt. Hon. Sir George E. Foster, G.C.M.G., who speaks on the League and its work, at the Capitol Theatre tomorrow evening.. The address begins at half-past seven o'clock, in order to give those in attendance a chance to patronize the Motor Show, where Sir George will also speak briefly at nine o'clock.

Since its inception, the League of every family in Canada) when they task it has undertaken, and its far-distant location from our own Dominion, has been to the majority of people, probably not much more than an idealistic experiment. But when people realize to the full the benefits that may accrue from co-operation with the League, when they remember that the after cost of war to Canada for this year alone will be $56,729,400, or over one million dollars a week (in round figures representig nearly one dollar a week for every family in Canada) when tey realize how the cost of insurance against war, being Canada's total contribution to the League per year of $198,688, or less than four thousand dollars a week, compares with the terrible cost of war in money and manhood to the Dominion, then Canadians will wake up to the fact that an intelligent comprehension of, and co-operation in, the workings of the League, is a duty owing their country and the world.

Sir George Foster is a cultured and eloquent speaker, wtih a broad grasp of his subject, and a pleasant method of imparting knowledge to his hearers. He will be worth listening to, to-morrow evening.

WARKWORTH VETS ORGANIZE TEAM

Robt. Denham Elected President and Korey Zuefelt Manager — Play In Northumberland League.

WARKWORTH, April 24.—The members of the G.A.U.V. held a meeting on Monday, at which is was decided that Warkworth would have a baseball team for the season of 1924. At this meeting the following officers were elected:—

President—Robert Denham.
Vice-President—O. B. Phillips.
Treasurer—Morley Smith.
Secretary—Frank Boyce.
Manager—Korey Zuefelt.
Captain—Harold Mulhall.
Committee—Dr. S. West, Don. Thompson.

HELPS PLANTS.

Soapsuds poured on your plants occasionally will have a stimulating effect on them.

DOUBLE BOILER.

To make sure that a stew does not boil cook it in a double boiler, allowing half again as much time as for cooking by direct heat. Add water from time to time enough to keep the meat covered.

PEPALL DENIES HE SPLIT WITH SMITH

Worked On Commission For Bond Company — With Peter Smith He Used to Sell Lighting Apparatus to Farmers.

LOS ANGELES, Apr. 24 (Canadian Press).—Andrew Pepall, who received a commission of $12,500 from Aemilius Jarvis and Company, Toronto bond dealers, to "influence" the Ontario government bond business in the direction of the Jarvis firm, according to evidence given before the Legislative public accounts committee, broke the silence last night after perusing the Toronto newspapers containing accounts of the treasury scandals.

In a statement, Mr. Pepall makes an absolute denial of the allegation that he "split" his commission with Hon. Peter Smith, former provincial treasurer of Ontario.

Mr. Pepall was intensely interested in the newspaper reports of the evidence which he had just received from Toronto. He is an old friend of the former minister and told how they used to sell farm lighting apparatus together in earlier days. Pepall said he was engaged by the Jarvis firm on a commission basis to secure government business.

Predicts Dye Will Go to Majors Before July.

MONTREAL, April 23. — Pete Tarrand, who will manage the Canadiens' ball team this season, in the Quebec, Ontario and Vermont Baseball League, brings excellent reports from the south of "Babe" Dye, sharp shooter of the St. Patrick's professional hockey club, and member of the Buffalo International ball club.

He says that Dye went 'great guns' in the training this year, hitting hard and often. Ferrand states it is generally believed that Dye will be shot up to the big leagues before July.

GRAND
Matinee & Night
SAT. APR. 26
Now See Them in Real Life

BARNEY GOOGLE
and SPARK PLUG
Note-Bargain Prices
MATINEE 25c-50c
NIGHT 25c to $1.00
SEAT SALE THURSDAY

PYJAMAS.

Very attractive pyjamas are made of black charmeuse with white bands about the neck and short sleeves and a large monogram in white silk.

THEATRES

AT THE ROYAL

A DEFENCE OF THE HOME AND WEDLOCK.

Extreme Wealth Often Leads to More Unhappiness Than Not Having Enough—Distorts Sense of Values —By Beryl Keene.

Having too much money, or attaining sudden success in a big way, is dangerous. More often than not the rapid accumulation of wealth distorts the sense of values—makes one forget and neglect the things that once were cherished and treasured, and worship at the shrines of new found gods—gods whose feet usually prove basest clay.

While the rule holds good for both men and women, it applies even more strongly to men, for "love is of man's life a thing apart, 'tis woman's whole existence." At least so it proved in the Parker household, where Jane Parker soon after marriage had to begin a battle against wealth for her handsome husband's affections.

The Parkers, as told in the smashingly dramatic motion picture, "Divorce," starring Jane Novak, which is now playing at the Royal Theatre, were just like many other couples at the time they married. They had their own little love nest. Jim Parker was making a modest income—enough to keep them comfortable in their little house. They were supremely happy—happy with a joy that was climaxed in the birth of a beautiful baby boy.

Shortly after the birth of the baby Jim began to meet with success in business. So rapidly did he rise that he soon was accounted fairly well-to-do. And as his passion for accumulating money increased his love for his sweet young wife decreased. Where there had been love in a cottage there came indifference in a palace. Then came the other woman on the scene. Easy-going, likeable Jim was easy prey for her wiles. So tightly did she get him in her grip that he believed that divorce was the only solution.

But Jane wasn't the kind of a girl to give up that easily — good wives usually aren't. They love their men and they are willing to fight to keep them. Jane fought—fought for her husband and the father of her baby boy. And the battle she wages against the insidious forces that threatened her young husband's very existence forms a throbbing part of one of the most absorbing and entertaining screen dramas ever filmed.

REGENT
Always a Good Show!

To-night we want you decide for yourself that we have the Best Show in the City!

FEATURE PICTURE
"COLLEN MORE"
A stirring love drama of San Francisco's underworld.

Through the Dark
Girls! If you fell in love with a clever crook, would you risk your honour to make him go straight?

SERIAL
Beasts of Paradise

Comedy Fox
"COWBOYS"

Comedy Universal
"SWEET AND PRETTY"

Our Prices:
Mat. 10c, 15c : Even. 15c, 20c
Doors Open 7.30.

AT THE CAPITOL

SIR GEORGE FOSTER ADDRESSES BUSINESS MEN AT CAPITOL FRIDAY NIGHT

Capitol patrons are reminded that the theatre has been rented to the Chamber of Commerce on Friday night for an address by Sir George Foster. The usual picture program will be offered complete as usual to-night, Friday matinee and Saturday matinee and night.

JAMES CRUZE PICTURE, "THE FIGHTING COWARD," REAL ENTERTAINMENT

"The Fighting Coward," produced by the man who made "The Covered Wagon," James Cruze, and featuring Ernest Torrence, Mary Astor, Noah Beery, Phyllis Haver and Cullen Landis, opens at the Capitol Theatre tonight.

It's a story of a man and a young fellow who bluff everyone along the Mississippi, the idea being to convince folk that the youngster is about the most dangerous gunfighter thereabouts. And the whole thing is just one long thrill.

Cruze has established for himself a reputation of being the one director today who can take a screen story, in this case an adaptation by Walter Woods of the stage play, "Magnolia," by Booth Tarkington, and get out of it every possible element of humor. "The Covered Wagon," a tense western drama, as produced by Cruze had some of the finest comedy touches of anything ever made. And he's done even more with "The Fighting Coward."

You'll get a good laugh out of the scene where one of the characters engages another in a gambling game and relieves him of even his clothes.

Torrence is at his best in the character of Gen. Orlando Jackson, and Cullen Landis handles the leading man's role to perfection, while Noah Beery gives his usual excellent performance in a heavy role. Mary Astor and Phyllis Haver are well cast as the sisters, Elivira and Lucy.

And there's a thoroughly capable supporting cast.

AT THE REGENT

DRAMATIC, THRILLING, APPEALING IS COSMOPOLITAN'S "THROUGH THE DARK."

Colleen Moore and Forrest Stanley Head Capable Cast in This New "Boston Blackie" Picture.

Presenting a remarkable cast of prominent screen celebrities, headed by the lovely and versatile Colleen Moore, "Through the Dark," a picturization of Jack Boyle's "Boston Blackie" story, "The Daughter of Mother McGinn," is one of the most grippingly thrilling and dramatic crook photoplays ever presented on the screen. The popularity of Miss Moore among screen fans, the excellence of the cast in her support, and the popularity of Jack Boyle's former pictures, including "The Face in the Fog," should guarantee "Through the Dark" as a box-office attraction of the first magnitude. It has been booked for the Regent Theatre for three days, beginning to-day.

The story deals in a most engrossing manner with crookdom and the way in which an ex-convict is led to follow the straight path. It is replete with dramatic thrills that follow in quick succession, and deals with a subject that all lovers of the silent drama enjoy.

George Hill directed the picture from the scenario by Frances Marion, famous for her many successful screen adaptations, including Cosmopolitan's classic "Humoresque." Al Ziegler L. W. O'Connell are responsible for the many beautiful and realistic night shots in the film.

Rickard Signs Romero and Floyd Johnston.

NEW YORK, April 23. — Quintin Romero, Chilean heavyweight, was to-day matched by Tex Rickard to meet Floyd Johnson, the Iowa heavyweight, in a twelve round bout, at Madison Square Garden, on May 9. In another 12-round bout of an all star card, Paul Berlenbach, sensational New York middleweight, will meet the best available opponent, Rickard said

HAS CANADA GOT NATIONAL ANTHEM

Inspector Kilburn Failed to See Any Harm in Having "O Canada" for the National Air.

TORONTO, April 24.—(Canadian Press).—Has Canada a National Anthem? That was the question argued at the inspector's section of the Ontario Educational Association yesterday afternoon. The discussion began when Inspector Kilburn moved that the Department of Education be asked to print in the school register or the reader an approved version of "O Canada." The resolution immediately met with opposition from Inspector Craig, who inquired why "O Canada" which, besides being French, was not particularly good, should be mentioned instead of "God Save the King" and "The Maple Leaf Foreevr."

Inspector Kilburn replied that "O Canada" was usually sung to-day, almost as often as "God Save the King."

As for being French, Mr. Kilburn failed to see any harm in that. He had French blood in his own veins and was proud of it.

Another speaker protested that "O Canada" was not a Canadian National Anthem. He described a visit to the Ottawa Exhibition, where he was poked in the back because he was the only person seated on the singing of "O Canada." It was proposed that the Government should be asked definitely to choose the National Anthem as it had just chosen the national flag. When another inspector attempted to speak about the conduct of the French-Canadians during the war, he was met with cries of "Forget it."

Compromising after considerable further discussion, the inspectors recommended that approved versions of both "O Canada" and "The Maple Leaf Forever" be placed in the registers and readers of schools.

C. A. MATTHEWS CASE STILL HANGING FIRE

TORONTO, April 24. — Hon. W. H. Price, the provincial treasurer, stated this morning that there were no new developments in the case of C. A. Matthews, the former assistant treasurer, who has been missing for some weeks following his suspension and accusations made against him in evidence before the public accounts committee.

LACROSSE PRACTICE.

At a meeting of the Lacrosse Club last night it was decided to call a practice for Friday night, at 6 p.m., at the Central Park. All players are requested to be out in uniform.

Dr. Coue's
Auto-Suggestion

Marvellous Results.
SEE PRESS REPORTS.

Nervous and Painful Complaints
Those suffering from headache, neuralgia, lumbago, sciatica, rheumatism, neuritis, dyspepsia, goitre, asthma, neurasthenia, stammering, St. Vitus dance, weak eyes, nervous deafness and functional paralysis will obtain immediate relief by Dr. Coue's system of auto suggestion.

Complete Instruction in Self-Healing and Treatment by Prof. MARCEL ANDRE, of Paris, France.

LAST DAY HERE To-morrow (Friday). Phone 121, Empress Hotel. 1d

Announcing The Appointment of V. M. Eastwood as Dealer for the

DODGE BROTHERS MOTOR CAR

For Peterboro and District

Five Passenger "Type A" Sedan

Dodge Brothers have added a degree of riding comfort heretofore believed obtainable only in the largest and most expensive type of motor car. The long underslung rear springs; the improved front springs; longer, lower body; the deeper, lower seats---all contribute effectively to a surprising new ease and smoothness of operation.

See the Dodge Cars at Motor Show

V. M. Eastwood
139 Simcoe Street

Premises formerly occupied by a well-known Farm Implement Agency.

"DIVORCE"
The Bane of a Nation
Love-Marriage-Divorce

The three greatest things in Life, flung upon the screen in an upheaval of stirring drama that will sway the emotions of every human being that sees it.

As Timely as To-Morrow's Newspaper!
As Big as the Institution of Marriage Itself!!
A Defense of Wedlock and the Home!!!

ROYAL
NOW!! 2.30 and 7.30 DAILY
Clergy Cordially Invited

XTRA ADDED

A Comedy Riot "Family Life"
Half Hour Western "THE INDIAN'S LAMENT"
Sport Review Quail Hunting
Xtra Comedy "No Title"

Royal Classic Jazz Orchestra

Our Prices Mat. 10c-15c Eve. 20c-25c

For your own entertainment's sake read this Advertisement all over again and
OBEY THAT IMPULSE — TO-NIGHT

Demonstration on Market Square

The Duffus Motor Sales
Will have a demonstration of
POWER FARMING
Equipment on the Market Square on
SATURDAY, April 26th
for the special benefit of those interested in TRACTOR POWER Farming. 2d

DO YOU KNOW?

The skin is an organ of multifarious activities and functions.

It is made up from three to five layers, each of a very sensitive nature.

These facts make the use of complexion requisites of vital importance.

Each type of skin requires a distinct and separate treatment.

CONSULT THE BEAUTY SPECIALIST BOND'S DRUG STORE

"MOISTURE PROOF FACE POWDER "AS-THE-PETALS" A SECRET FORMULA OF UNDISPUTED MERIT"

You Admire a Lovely Complexion

By consulting the beauty specialist demonstrating the world famous toilet requisites of **(Lazell's "As-the-Petals")** and Gueldy's, Paris, France, you may obtain without cost a "complexion prescription" which will insure beneficial results in your particular case.

LOCALS

The rummage sale at 227 Charlotte street will be continued for the rest of the week. 1d99

DR. T. P. McCULLOUGH,
Eye, Ear, Nose and Throat Specialist, 166 Brock St., Phone 36W. dtf

TAXI

For prompt service call Harry Stinson, day or night. Best equipment. Reasonable rates, 421 Water street, 'Phone 1397. 26d 111 1889

HORSES BY AUCTION

I will sell seven heavy horses on Market Square, Saturday morning 1400 lbs, two matched teams, six and eight years old, driver harness and buggy.—W. J. Hancock. 2d 98 1646

WOOD FOR SALE

Hardwood Slabs cut 12 inches, per 1-2 cord $6.50 soft mixed slabs cut 12 inches, per load $4.50. This wood is perfectly dry. 'Phone 1937.—W. J. Fitzgerald, Park and Romaine street. 26d 115 1400

BUSINESS AS USUAL

Mr. P. Alexander of Alexander & Hall, electrical contractor, will be out of the city for a few days. Work and repairs will be attended to as usual by 'phoning to Gordon Hall 1403W. 26d 108 1374

ED. HICKEY LADIES' TAILOR.

Royal Bank Building, is selling all cloths at cost, owing to overstock. These include Homespuns, Polo Cloths, Tweeds, Chinchillas, Cheviots, Tricotines and Serges. This is the best offer in town for the month of April. 26d106 1329

GEORGE SLOAN & SON,

Carpenters and General Contractors, 518 Chamberlain street. 'Phone 1043J. 12d-102-1530.

EUCHRE PARTY.

The Sons of England will hold their regular Euchre Party, on Friday night, April 25th, in the S.O.E. Hall, at 8 p.m. Music and refreshments. All members and their friends invited. 1d97 1662

ELASTIC HOSIERY.

We are Manufacturers' Agents for Elastic Hosiery, Protectors, and Supporters of all kinds. — White's Cycles and Sports, Ltd., 212 Charlotte Street. 'Phone 897. 3d-22-24-26

AUCTION SALE.

At Indian River, on Monday, April 28, 1 p.m., of frame house, 1 1-2 storey, large lot. (2) Village Hall. (3) large lot. (4) piano, benches, dishes, lamps, large lot household furniture, etc., property of Mr. M. Cooper. W J. Hancock, Auctioneer. 8d-99-1545.

DO YOU NEED AN ACCOUNTANT?

If you want your books audited or adjusted; if not satisfied with your book-keeping system; if you want your income tax return prepared for this or other years, or want some dispute adjusted, 'Phone 911. dtf

EXPERT LAWN MOWER GRINDING, $1.00 EACH.

At Taylor's. Highest class workmanship. Called for and delivered. 'Phone 109J. Saws filed and set. Cutlery grinding. Umbrellas repaired and re-covered.—The Sheffield Cutler, 219 Hunter Street West. tts

For The Future Bride

After she has made you happy with one little word, make her happy by choosing the cherished token from our special display of Engagement Rings.

We are showing some special designs in single and combination Settings with very Brilliant Stones.

WARNE BROS.
(Diamond Hall.)
Phone 880
349 George Street

TRUTH MISSION.

Truth Mission prayer meeting will be held to-morrow evening at the home of Mrs. W. McKinley, 156 London street.

MIRRORS RE-SILVERED

Equal to new. Phone 1943J. W. J. Mehew, 34 Stewart Street. 3d100 2386

ALL SAINTS' CHOIR.

All Saints' Choir will not meet for practice to-night.

NEW INSTRUMENTS.

See the newest arrivals in our Band Instrument Room—a Conn E flat Alto and a C melody Saxophone. They are beauties. — Greene Music Store. 2d-99

PHONOGRAPH BARGAIN.

We have a nice Mahogany Phonograph with Cabinet to match. A special bargain for Saturday to first comer for only $49.00. Easy terms, if wanted. — Greene Music Store. 2d-99

AUCTION SALE.

Tuesday, 29th April, of Household Furniture, etc., at 267 Hunter Street, including Electric Washer, Quebec Heater, with water attachments, Dishes, Silverware, Bedding, Entire Contents. No reserve—1 p.m. — W J. Hancock, Auctioneer.

EUCHRE AND DANCE.

On Friday Night, 25th April, in the Woodmen of the World Hall, there will be Euchre and a Dance, also the Contest Draw. Sharp at 8 o'clock. Admission 25c. 2d-99-1655

WE ARE CONTENTED

with a small margin of profit so are selling our goods at very low figures. We have rebuilt Underwood and Remington typewriters at prices that will surprise you. If you are thinking of buying, come in and see these machines. Typewriter Service & Supply Co., 332 1-2 George street. 'Phone 229W. dtf.

The members of Peterboro Lodge, No. 111, and Otonabee Lodge No. 13, I.O.O.F., will commemorate the 105th anniversary of the Order by attending service at St. Paul's church, on Sunday evening, April 27th. The parade will leave the lodge rooms at 6.30 sharp. Visiting brothers are welcomed. 3d100 1665

ST. JOHN'S CHURCH CHOIR.

Boys' rehearsal at 7.30 this evening followed by full choir at 8 p.m. A social hour will follow at close of rehearsal.

Mr. Ed. Flaherty, 666 Downie St., has returned home after a month's pleasant visit with her daughter, Mrs Vincent Clancy, Windsor.

Mr. and Mrs. S. C. Warne have returned home after spending the winter in California.

PAST PRESIDENTS MET

The regular meeting of Lansdowne Lodge, Sons of England, held on Monday, April 21, in the S. O. E. Hall, took the form of a Past Presidents' night. All Past Presidents were notified and a good number were in attendance: Past President Bro. E. A. Peck occupied the Pdesident's Chair and P.P. Bro. Robert Buntin, the Vice President's the balance of the chairs being all filled by the following Past Presidents: Brothers Geo. Carpenter, J. Runnett, R. L. Beal, G. Wood, S. A. Oek, E. Kitney, B. Lemmon, R. Starr and F. A. Rathbone. Several short speeches were made by the Brothers referring to dates and experiences during their term of office, special mention being made of our late Bro. P.P. R. Waram, who passed away just one week ago. Bro. Waram was a long, faithful and valued member of Lodge Lansdowne, being initiated in the year 1885. He was a member 39 years. After the meeting, the evening closed with a game of carpet ball.

On May 25th next, the members will attend divine service at All Saint's Church.

Society

At a meeting of the Trustees' and Ratepayers' Department of the Ontario Educational Association, held in Toronto yesterday, Mrs. W. R. Morris was elected president for the coming year. Mrs. Morris is the first woman to be elected president of the Trustees' and Ratepayers' section, and was congratulated by Past President E. T. Howe on her accession to the office.

Miss Bessie Wilson left this morning for Bethune, Sask. She was accompanied to Toronto by Mr. and Mrs. F. J. Elliott.

DEATH.

PAMMETT. — On Wednesday, 23rd April, 1924 Gordon Melville Pammett (Dutch), in his 33rd year.

Funeral on Saturday, 26th April. Service at 1.30 from the family residence, 334 Aylmer Street, to the Lakefield Cemetery, for interment.

Lose Your Fat, Keep Your Health

Superfluous flesh is not healthy, neither is it healthy to diet or exercise too much for its removal. The simplest method known for reducing the overfat body easily and steadily is the Marmola Method, tried and endorsed by tousands. Marmola Prescription Tablets contain an exact dose of the famous Marmola Prescription, and are sold by druggists the world over at one dollar for a box. They are harmless and leave no wrinkles or flabbiness. They are popular because effective and convenient. Ask your druggist for them or send price direct to the Marmola Co., 4612 Woodward avenue, Detroit, Mich., and procure a box.

CHEAP CUTLERY.

It does not pay to buy cheap cutlery as inferior steel does not take a sharp edge or hold one.

Financial News and Views

Canadian Stock Exchange and Mines | New York Stock Exchange and Curb Prices

TO-DAY'S QUOTATIONS AND OPINION AND REVIEWS OF THE MARKETS.

MINING LETTER.

The mining letter was devoid of any feature this morning. Practically all the trading was in Tough Oakes, and Burnside, at unchanged price. Argonaut was a cent better than yesterday, while Hollinger was off a few cents. Toronto and Montreal showed only small dealings with the papers firming up; Brompton and Laurentide were the most active while Spanish River reached par.

The New York market was fairly active this morning with a firm tendency. It gave the best exhibition

(Quotations Supplied by Arthur C. Hawley. 'Phone 186).

NEW YORK STOCKS.

	High	Low	Close
Atchison Rly.	101⅛	101⅛	101⅛
Amer. Loco.	71½	71½	71½
Amer. Asphalt	35⅞	34⅛	34⅞
Amer. Smelters	61¼	61⅛	61⅛
Baldwin Loco.	111⅞	110⅛	110⅛
Balt. & Ohio	53¾	53¼	53¾
Bethlehem Steel.	51	50½	50⅝
Anaconda Cop.	33¼	32	32
Amer. Can.	100¾	99½	99⅝
N. Y. Central	101	101	101
Chandler Motor	45¼	44¾	45¼
Cosden Oil	32	30½	32
Corn Products	167¼	166	167¼
Crucible Steel	53½	52	52½
Cal. Pet.	23⅝	23⅛	23⅛
Davison Chem.	44¼	44	44¼
Gulf States Steel.	69¼	67⅛	67¾
North. Pacific	51	50⅛	50⅛
Pan-Amer. B	45⅛	45	45⅛
Prod. & Ref.	26⅛	24⅞	25⅛
Gen. Electric	213¾	211	211¼
U. S. Rubber	29	28½	28½
Sinclair Oil	21⅛	20¾	20¾
South. Pacific	90⅝	89	89
South. Rail.	53⅞	52¾	53¼
Studebaker	85⅛	83	83⅝
Westinghouse	60	60'	60
Amer. Wool	65	63½	64½
U. S. Steel	98⅛	97⅝	97⅝
Rock Island	23½	23¼	23⅜
Inter. Paper	38	37¼	38
Stand. Oil N.J.	35⅛	35⅛	35⅛
Stand. Oil Calif.	58⅜	57⅛	58

MINING STOCKS.

GOLD.

	Asked	Bid
Argonaut	50	49
Baldwin	—	3½
Con. West Dome	24¾	24
Bidgood	9½	9
Dome	—	1650
Goldale	19	18¼
Hattie	7¼	7
Hollinger Cons.	1290	1285
Hunton	9¾	9
Keora	8	7½
Lake Shore	385	382
Moneta	—	19
Newray	33	31½
Tough Oakes	67	66½
Teck Hughes	117	113
Vipond	112	110
W. Hargraves	295	290

SILVER.

Beaver	23	22¼
Castle Trethewey	76	76
Crown Reserve	55	54
Keeley	229	226
Lorrain Cons.	14	13
La Rose	14	13
McKinley	13½	12
Mining Corp.	330	316
Nipissing	625	620
Peterson Lake.	8	7¾
Wettlaufer	—	23
Lorrain Trout	—	132
Indian	21	18

FOUR ACCOUNTS TIE UP BANK'S PAYING POWERS

Said Home Bank Counsel in 1916—Did Not See How Bank Could Continue With Open Doors if Even a Few Depositors Asked For Money

HEARING PROCEEDS

OTTAWA, April 24.—(Canadian Press). — "The amount locked up indefinitely in four large accounts is probably three times the paid up capital and more than half the total deposits and if anything should take place which would cause a comparatively small percentage of the depositors to ask for their money, I do not see how the bank could, without assistance from outside, continue with open doors." Above is an extract from a letter written by Z. A. Lash, counsel for the Home Bank to James Fisher K.C., of Winnipeg, representing three western directors of that institution on February 29, 1916. The letter was read by W. T. Lee, counsel for the depositors when the investigation by Royal Commission into the affairs of defunct institution was resumed here this morning.

"I told Sir Thomas White that my main object since I learned in outline what the Bank's position was, has been to bring about a position, which, if the worst happened, would result in liquidation with open doors" the letter continues. "This can only be brought about by the assistance of the other banks." Production of the letter was the feature of a brief sitting of Royal Commission this morning, in the course of which it was pointed out by Counsel for the depositors that if the trial of the Home Bank directors was proceeded with in Toronto on Monday next, their evidence could not be taken by the Commission at present.

Discussion of this point was delayed pending receipt of definite information as to when the trial of the directors is to take place.

Commissioner McKeown informed the counsel that it was desirable to proceed as rapidly as possible in order that material gathered should be available for the banking and commerce committee of parliament. It was announced that Sir Thomas White would appear for examination this afternoon.

Dividend in Two Years

T. G. Clarkson, liquidator of Home Bank of Canada, stated in an interview in Toronto to-day, that the next dividend to depositors in the defunct institution would not be paid for two years.

WARKWORTH NEWS

WARKWORTH, Apr. 22.—Miss Emily Parry, of Campbellford, spent a few days recently with her sister, Mrs. Roy Sykes.

Mrs. Jack E. Musgrave, of Deloro, who has been spending a few days with her parents, Mr. and Mrs. W. J. Baker, left on Wednesday for Burlington, where she will spend a few weeks with her sister, Mrs. (Rev.) Russell McGillivray.

Mr. and Mrs. Clayton Smith, of Toronto, are visiting the former's parents and other relatives in town and vicinity.

ADDITIONAL LIST OF PRIZES

Donated by Merchants to the Motor Show--They Are Yours for the Winning at the Armouries

The following articles have been generously donated to the Motor Show, in addition to the list previously published:

Hooper's Confectionery, 5 lbs. of candy, chocolates, $4.50.

Potvin's Confectionery, 5 lbs. of Chocolates, $4.50.

Lynch's Drug Store, 1 toilet set, $3, and 1 toilet set holder, $2.

Turnbull Co., Ltd, 1 piece of china, $4.50.

Merrell & Meredith, 1 gent's silk umbrella, $9.

Dickson's Dry Goods Store, 1 fancy basket, $2.

Jordan Bros., 1 dozen plants, $6.

B. Chesler Co., fancy umbrella, $5.

Hickey's Gents' Furnisings, 1 tie, $4.

Tom McAuley, 1 smoking set, $2.50

McDermid & Jury, 1 Thermos bottle, $3.

Oak Hall, 1 men's umbrella, $8.

Royal Theatre, 2 monthly passes, $4.50.

Woolworth Co., Ltd., 1 set of wrenches, $1.50; 6 cups and saucers, $3; 6 egg cups, $1.50.

Jack Primeau, 1 Sweater Coat $10.

Jos. Lonergan, 1 pipe, $1.50.

L. Yeates, 1 pipe, $3.

Barrie's Ltd., 1 fur neckpiece.

K. and S. Tire Co., (Duffus) 1 30 x 3½ tire.

Ames Holden (Duffus) 1 30 x 3½ tire.

J. J. Turner & Sons, motor rug, $6.

MARMORA NEWS

MARMORA, April 13.—Mr. Stafford Clement spent Tuesday in Tweed writing some examinations.

Mr. Frank Bertrand died in Deloro hospital on Tuesday.

The little son of Mr. and Mrs. Fred Gray fractured his arm and was taken to Belleville hospital on Tuesday.

Mr. and Mrs. Walter Deacon and two daughters, Miss Violet Deacon and Mrs. Myrtle Loveless, motored to Stirling on Sunday. Mrs. Deacon's mother, Mrs. Christie, is very ill again.

Mrs. D. R. Jones spent last Saturday in Peterboro.

Mr. Harold Naylor made a trip to Belleville on Tuesday.

BANK CLEARINGS

Clearings for week ending April 24, 1924, $720,956.

Same week last month, $663,552.

Same week last year, $725,248.

Same week 2 years ago, $757,973.

LATE WANT ADS.

WANTED TO BUY — A SMALL house or cottage. Small payment down, balance on easy terms. South of Charlotte street. Apply stating price, terms and locality to Box 2313, Examiner. 8d 100 2313

WANTED—SALESMEN. APPLY E. H. Potter, King's Hotel, between 5 and 8 to-night. 1d 98 2310

FOR SALE—LADY'S GOOD SPRING Coat. Cheap. Apply 159 Aylmer St. 3d 100 2311

FOR SALE— COCKERELS S. C. LEGhorn and Barred Rock. Apply 29 Brown street, Brownton. 3d 100 2316

FOR SALE—EGGS FOR HATCHING White Wyandottes, Martin strain, and S.C.W. Leghorn Guild strain. Real winter layers. $1.25 per 15. Apply 29 Brown street Brownton. 6d 102 2315

FOR RENT—3-ROOM HOUSE SOUTH $13; 5 room apartment with electric fire place, twenty-five month. Apply 314 King street. t s m 100 2314

OBITUARY

KATHELENE RYAN

The death took place in Asphodel Township on Wednesday evening, of Kathelene Ryan, beloved wife of William Lynch, in her 66th year. The deceased had been in ill health for about two years, having taken treatment in St. Joseph's Hospital for some time. She was a life long resident of Asphodel Township.

A family of ten children, an unbroken circle and her husband survive. There are seven daughters and three sons, namely, Mrs. J. Conley of Grassy Lake, Alberta, Mrs. J. O'Donohue of Peterboro, Mrs. B. Crowley of Hastings, Mrs. L. Lamey of Hastings, Muriel and Grace at home and Annie of Toronto. Albert on the homestead, Fred in Asphodel Township and Philip of Neidpath, Saskatchewan.

The funeral will be held at 9 o'clock at the church of Our Lady of Mount Carmel on Saturday morning and will proceed to the Roman Catholic Cemetery for interment.

MRS. ROBERT HETHERINGTON

The death occurred in Toronto today of Mrs. Robert Hetherington in her 83rd years. She was born in Fermanagh County, Ireland, in 1841, but came to Canada and settled in Cavan Township when a young girl. Her husband predeceased her 24 years ago.

There are left to mourn her loss, one daughter, Mrs. Robert Biggs, of Toronto, one son, John, of 33 Jackson Avenue, Toronto. Funeral announcements will be made later.

GORDON PAMMETT.

The death occurred last night at 9 o'clock of Gordon Melville ("Dutch") Pammett, after a short illness. He was a member of All Saints' Church.

He was born at Young's Point, but has lived in this city for the past twelve years.

There are left to mourn his loss, besides a sorrowing wife, two sons, Gordon and Harold, also his mother and father, both residing in this city, three brothers, Robert, James, and Norman, all of Peterborough.

The funeral will take place on Saturday afternoon at 1.30 o'clock, under the auspices of the I.O.O.F. Rev. J. D. Patterson, of All Saints' Church, will officiate.

BIRTH.

McLAREN — At 193 Aylmer street, on Wednesday, April 23, 1924, to Mr. and Mrs. Lennox McLaren, a daughter (still born.)

BURROUGHS.—At Lakefield, Ont., on Thursday, April 24, to Mr. and Mrs. Arthur B. Burroughs, a daughter.

CHIROPODIST
DR. N. D. FOOTE
107 Barrie Bldg.
Hours: 9 a.m.-5.30 p.m. Evenings by Appointment.
'Phones: Res. 691J. Office 1730W.
Belleville Tues. and Wed.

Work a Pleasure
Pebio Lenses, fitted at Fowler's, make the eyes see without effort.

A. A. FOWLER
Ph.m.B., Eye Specialist.
Ground Floor. - 373 George Street.

SIGNS
HARRIS & BODDY
214 Hunter St. Phone 881
Late Blade Sign Shop
Expert Workmen Real Service

Grady's
We Specialize on Quality.
MAPLE SRYUP.
Extra Fine Quality.

1 Pint	.40c
1 Quart	75c
1 Gallon	$2.75
Heinz' Sweet Pickles, bulk, pint	40c
Fresh Made Cr. Butter, lb.	35c
Large Grape Fruit	10c
3 for	25c
Oranges, dozen	25c, 40c, 60c
Sliced Pineapple, tin	25c
All kinds of Garden Seeds, for planting, pkt	7c and 10c
Dutch Set Onions, lb.	20c
Multiplier Onions, lb	13c

Gasoline and Motor Oil for Sale. Free Air Service.
W. J. GRADY
Cor. Lock and Lansdowne Streets. 'Phones 537 and 2142. Delivery.

Dr. Goodwin
Chiropractor
PALMER GRADUATE
106-108 Barrie Building.
Lady Attendant. 'Phone 431
Hours: 10-12 a.m., 2-4 and 7-8 p.m.
Office Closed Tuesday and Thursday Evenings.

Annual Stock Taking Sale

Our Stock Must Be Reduced in Order To Save Work

Each of our Stores are offering Special Bargains in Many Lines of which they are Heavily Over-Stocked.

Each Store Has Its Own Specials

HERE ARE SOME OF OUR REGULAR PRICES

STANDARD GRANULATED SUGAR 10 POUNDS 95c 100 POUND $9.50

CREAMERY BUTTER Cut from Solids Per 31c Pound

FRESH CREAMERY BUTTER Per 33c Pound

KIPPERED HERRING Packed in Norway 11c

CHOICE CANNED SPINACH Much Cheaper than Fresh Grown No. 2 18c Tins

H. P. SAUCE 29c

PURE LARD Fresh Rendered 2 Pounds 32c

QUEEN OLIVES In Wine Quart Jars 39c

ZEBO
A Liquid Stove Polish, made by Reckitt's, of England. The can is clean and convenient, and gives a brilliant, dense, black polish— 19c

SHELLED WALNUTS Choice Full Halves Per 40c Pound

BROKEN SHELLED WALNUTS Per 30c Pound

CANADIAN CANNED PEARS No. 2 Size 15c Tin

CANADIAN PEACHES No. 2 Size 25c Tin

LEMON CHEESE
A Dainty English Production—Per Jar 32c

PASTRY FLOUR 24-Pound 60c Sack

FRESH MILLED ROLLED OATS 8 Pounds for 25c

GOLDEN GLOW SALAD DRESSING 8-Ounce Bottles 24c

SLICED PINEAPPLES No. 2 18c Tins

BARRINGTON HALL COFFEE No Coffee Pot and No Grounds Glass 45c Jar

SHORTENING Fresh Made 2 Pounds for 30c

CAMPBELL'S SOUPS 2 for 25c

LEMONS California Juicy Fruit Per 18c Dozen

TIGER SALMON Pound 19c Tins

EVAPORATED APRICOTS Per 16c Pound

SHOE POLISH
For a Lasting Gloss Shine, try this New Polish. Regular 15c line— 3 Tins for 30c

CHOICE BREAKFAST BACON Mild Cure, Sliced Per 26c Pound

CEYLON TEA Per 60c Pound
A Tea at this price may seem too cheap to be good, but it will surprise you, as it has exceptional flavour, strength, and colour. It is a new Tea, and will surpass most package Teas at 75c and 80c.

TOP NOTCH HAND CLEANER 9c

Magic Baking Powder Demonstration at Main Store This Week

The Groceteria Stores
429 George Street FOUR STORES Old Market Arcade
Cor. Antrim and George Sts. Cor. Rubidge and Sherbrooke Sts.

Week-End Bargains
Granulated Sugar 10 lb. for $1.00

Creamery Butter, Lb.	32c	High-grade Green Tea, Per Lb.,	54c
Fresh Eggs, Dozen	23c	Sunkist Oranges, Doz.	25c
Pure Lard, Lb.	16c	Beets, Peck	40c
Shortening, Lb.	16c	Potatoes, Peck	30c
Prunes, Lb.	10c	Cabbage, Lb.	7c
Seedless Raisins, 2 Lb.,	25c	Cooking Apples, Peck	30c
High-grade Black Tea, per Lb.,	59c	Soap, all makes, Bar,	7c
		Soap Flakes, 2 Lb.	25c
		Cheese, Lb.	25c

Try our Monarch Brand Canned Goods

W. A. KILLORAN
559 George St. - - Phones 2286 and 785w

10 Lb. Sugar 95c

Fresh Eggs, dozen	20c
Fresh Dairy Butter, lb.	30c
Fresh Creamery Butter, lb.	32c
New Cheese, lb.	19c

60 Hunter St. E. | Boyle's CASH & CARRY GROCERY. | 168 Charlotte St.

'It's Confidence That Does It'

READ THE LIST

OUR BIG LIST OF SPECIALS in yesterday's Examiner is a great aid to shopping. It will not be repeated, but we just remind housekeepers that all prices listed are good for the three days of our MONTH-END SALE. Save the paper and phone your order. We ave two phones, 1960 and 1961. Include in your order—

BREAD, LARGE LOAF 16c
BROWN'S FRUIT LOAF 15c

PORTER S. WHITE CO.
334 George Street 2 Phones 1960-1961

JAMES CRUZE PRODUCTION
The Fighting Coward
WITH A BIG CAST
CAPITOL - NOW

The Evening Examiner

PROBABILITIES.
Moderate north-easterly winds, fair. Saturday — North-easterly and easterly winds; mostly cloudy and cool, followed by rain.

VOL. LIV., No. 98 , PETERBOROUGH, FRIDAY, APRIL 25, 1924 PRICE THREE CENTS

EXTRA ATTRACTIONS at The Cressman Store for SATURDAY !
Featuring Glove Day, Gingham Week, Hoover Suction Sweeper Campaign, and a Special Bargain Annex Sale in Three Price Groups Extraordinary !
"The Store of Smiling Service"
The CRESSMAN Company Limited

WOODSWORTH PROPOSES UNEARNED INCOME TAX IN BUDGET AMENDMENT

Labor Member Would Substantially Reduce Tariff For Revenue Purposes and Transfer the Tax to Inheritances, Unimproved Land and Unearned Income—Conservative Challenges Government to Prove Actual Surplus of Thirty Millions.

WAGERS HIS SEAT IN HOUSE.

OTTAWA, April 25.—(Canadian Press).—When the Budget debate was resumed in the House Thursday afternoon, E. B. Ryckman, Conservative, East Toronto, characterized the Budget as misleading. It gave, he said, the false impression that Canada had at the end of the last fiscal year $30,000,000 to alleviate taxation and reduce the public debt.

The apparent surplus had been arrived at by giving a promise to pay to a subsidiary, the Canadian National Railways, which was not solvent. That it was insolvent was proved by the fact that the Minister of Railways had seriously proposed that Canada should cancel $400,000,000 of the railways debts and give it a fresh start.

The Government might just as well add their promissory note of $50,000,000, which it had given the National Railways to their supposed surplus, and make that surplus $80,000,000. As long as the railways were insolvent, Canada had no surplus, and would have to pay some time. The public debt was being pyramided and the people of Canada led to believe that it was being paid.

He complained, "and this was more serious," that the Prime Minister had gone back on promises, and had repudiated his responsibilities to the business interests of Canada.

Mr. Ryckman held that if Mr. Fielding had been in the House the present budget would not have been brought down. He quoted Mr. Fieldings promise last session of "tariff stability" and the comments made thereon, at the time, by the Prime Minister.

Offers to Resign.

Mr. Ryckman went on to deal with the question of the surplus, and offered to resign his seat in the firts place if any chartered accountant would certify, having regard to the present value of the guarantees given by the government to the Government Railways during 1923-24 that there was a real surplus of revenue over expenditure during that year. In the second place he offered to resign if Right Hon. W. S. Fielding would certify that he endorsed the Budget as brought down by Mr. Robb. Mr. Ryckman said he attached no condtion to the second challenge.

In regard to the first he imposed the condition that Hon. J. E. Sinclair or any other Liberal member who made the statement that there was a real surplus of 30 million dollars, should also accept the decision of the accountant.

For Whole Dominion.

E. W. Robinson (Liberal, King's N.S.) thought that the budget was legislation for the whole Dominion. There was still much to be done for the peculiar needs of the Maritime Provinces, but the citizens of those provinces realized that the needs of Canada as a whole came first.

The Maritime farmers had endeavored to reduce the cost of production but they were still compelled to do busness on a very small margin of profit. Any tariff change must do some injury to some industry. The changes made by the Government had done the least possible harm to a few and done the most possible for the majority.

Woodsworth's Comment.

J. S. Woodsworth (Labor, Winni-

(Continued on page 3.)

Want a man to plow your yard?
Finding one is not so hard—
WRITE A WANT AD
If inconvenient for you to call at the Examiner Office, 'phone 1600 and we will call for the advertisement and give you the cash rate, 1c. per word, figure or letter first insertion, 1-2c. per word for subsequent insertions.
Classified Advertising, Cash.

SEVERAL MARINES SHOT IN HONDURAS

United States Force Landed Short Time Ago But Intervention Not Sought By Warring Factions.

SAN SALVADOR, April 25.—(Canadian Press)— Several United Marines have been killed in Honduras, according to advices received here.

An attache of the United States Consulate in Tegucigalpa is said to have proceeded to La Libertad, Salvador, a cable station, in order to communicate with the government in Washington.

A despatch from Amalapa says additional reinforcements for the provincial government forces, who are beseiged in Tegucigalpa, have managed to slip through the revolutionary lines and entered the capital.

Other despatches are to the effect that none of the political parties in Honduras cares to shoulder the responsibility of intervening with Sumer Welles, representing the United States Government, in an endeavor to bring about peace between the discordant factions.

United States Marines were landed some time ago and sent to Tegucigalpa, to represent the United States.

GREAT BRITAIN IS DEVELOPING HUGE AIR FLEET

After the War Italy Allowed Its Fleet to Degenerate and Now Realizes Error.

ROME, April 25. — (Canadian Press).—The 'Giornale D'Italia,' referring to the air armaments discussion in the British Parliament, in which Italy has been especially alluded to, declares that the alarm of other nations regarding Italian aircraft development is quite unjustified. In this connection it compares the sums expended annually by France and Great Britain with those expended by Italy, which appropriated only 220,000,000 lire in its last budget for an air fleet of 700 planes.

The newspaper also points out that France and Great Britain are developing strong commercial air fleets which will be powerful reserves in time of war, whereas Italy, it declares, possesses no air personnel outside of that attached to the military aviation arm.

Straw Hat Appears On the Streets of Chatham in Safety

CHATHAM, April 25.—(Canadian Press).—Harry Ball, local business man, was the first to wear a straw hat this season. He was noticed in regulation summer headgear yesterday morning.

SAVES SHELLAC.

Lemon oil rubbed over gilt chandeliers or brass bedsteads will prevent the shellac from cracking or peeling off.

Liquor Circular Posted to Jail

HULL, Que., April 25.—(Canadian Press). — Somebody thoughtlessly re-directed a letter addressed to Willie Cote, serving a jail sentence here, to the local jail, where it was opened.

"I can let you have thirty cases of 'essences' at twelve dollars a case if you want it," the letter read. Sheriff Isadore St. Pierre of Hull turned the letter over to Provincial Revenue Collector Pursell, who wired the sender, Z. X. Lambert of Montreal saying he would take the whiskey, but was unable to go himself, so was sending two messengers for it.

The telegram was signed "W. C." Two liquor commission operators called at the Montreal address where the whiskey was seized. Lambert was prosecuted, according to local police.

PREMIER SENDS PRESS TRIBUTE

Ramsay MacDonald Regards United States Newspapers As Powerful Colleague In Cementing Anglo - American Goodwill.

NEW YORK, April 25.—(Canadian Press).—The press of the United States is an important instrument in the development of mutual understanding between the peoples of Great Britain and the United States, and it has fulfilled this mission with fairness, friendliness and thoroughness, Prime Minister MacDonald of Great Britain last night told the American Newspaper Publishers' Association through Sir Esme Howard, the British Ambassador, who addressed the annual dinner.

The head of the British State, in a message to the association incorporated in Sir Esme's address, declared he liked to feel that in saluting the press of the United States, he was saluting a powerful colleague in the work of maintaining and strengthening a real understanding between the two peoples.

"The more I study the present plight of Europe," said the Prime Minister's message, "the more I feel that in the long run the moral and material future of humanity must depend to no small extent upon a cordial friendship and a generosity of sentiment between our two nations."

Asserting that official relations between the two nations, never better than they were now, needed the sanction of popular understanding to be fruitful and enduring, Mr. MacDonald declared the development of this understanding was the province of the press.

"The individuals who constitute the democracies of the English-speaking countries must learn to understand each other, as in private life real friends understand each other—laughing sometimes at each other, some times holding different views, but always cordial."

C.N.R. Deposits In Home Bank Were Exaggerated.

OTTAWA, April 25.—(Canadian Press).—Hon. George P. Graham, Minister of Railways, in the House of Commons yesterday corrected a statement made before Easter by him relating to cheques drawn by the Canadian National Railways on the Home Bank. Mr. Graham then stated that at the time the million dollar cheque was drawn for deposit in the Home Bank, the total amount of further cheques drawn on the bank used by the Canadian National down to the then current month, including payroll cheque, was $72,745,744. He explained today that this sum had covered a period of ten months and that the correct figure for the one month was $14,524,690.

THOSE HEADACHES.

Of yours are probably the result of eyestrain. Have us examine your eyes, and if glasses are needed make them for you. See W. H. Lacey, Optometrist, 410 George street. 'Phone 1160.

BOARD OF BANK ASSURED WHITE CAPITAL INTACT

The Former Minister of Finance Was Reluctant to Interfere In Home Bank Affairs and By Publicity Cause Its Failure — Was Impressed By Reorganization and Harmony Among Directors.

PERSONALLY KNOWN.

OTTAWA, April 25. — Canadian Press. — Sir Thomas White, former Minister of Finance, on Thursday afternoon, told Royal Commissioner H. A. McKeown, his reasons for not ordering an independent investigation of the Home Bank. Summarized they were:

1—The apparent harmony of the Board of Directors of the Home Bank consequent to the re-organization which took place in 1916;

2—The letter of Hon. T. A. Crerar expressing satisfaction of the western directors, and

3—His reluctance to interfere with and possibly cause the failure of a bank, which, he was assured by the board, had its capital intact.

Sir Thomas stressed the fact that he had placed his confidence in the re-organized board with Mr. Haney at its head.

He was very anxious that all the facts in connection with his part in the Home Bank case should be placed before the public, and therefore he was perfectly willing to appear before the commission. He waived what he regarded as his strict legal right, appertaining to the position of Finance Minister, whereby the discretion of the Minister in cases of this kind, was "unfettered and unconditional," maintainng that from a strictly legal point of view he was not required to appear and explain his actions.

Assured by Directors.

The warnings of W. A. Machaffie in regard to the condition of the bank, Sir Thomas dealt with by referring to the unanimous resolution of the directors of the Home Bank passed on October 29, 1918, and certified by M. J. Haney, then president. This resolution assured the Minister that the position of the bank was growing steadily stronger, the management was efficient and satisfactory and business of the bank was increasing. It denied the statements of Mr. Machaffie that important matters were concealed from the board and that transactions in which Mr. Haney and his friends were interested personally were becoming frequent. It emphasized the reliability and the capacity of the new men appointed to the board, one of whom was Mr. H. J. Daley, later president of the bank.

Directors Known to Him.

Sir Thomas dwelt on the efforts that he had made to arrive at a correct undestanding of the large loans which had been the subject of uneasiness among the western directors. The loan to Pellatt and Pellatt he had regarded as somewhat unsatisfactory because the collateral was not sufficiently liquid. He had given instructions that this loan should be decreased. This firm he claimed, was a large borrower on collateral from other banks and he had no idea that it was in any danger of insolvency. He mentioned that a number of the directors of the bank had been known to him personally, and he had during the period of his ministry no reason to regard them with suspicion.

Declined Counsel.

At the outset, he stated, that in Toronto he had been informed by Commissioner McKeown that he (Sir Thomas) had the privilege of being represented by counsel. He did not propose to take advantage of this privilege, however, but would conduct his own case. He did not know whether or not it was necessary for him to prove the letter which were read by Mr. Roberts (formerly the private secretary of Sir Thomas) at the first sitting.

The record seemed to be clear that the letters read were from the official files of the department.

Sir Thomas directed attention to the confidential memorandum submitted by James Fisher, on behalf of the western directors. This memorandum had been marked "confidential."

"I told Mr. Fisher that if he left the memorandum with me I would decline to regard it as confidential," said Sir Thomas. "After considering the matter he left it with me."

Called for Report

On January 24, 1916, Sir Thomas wrote to Gen. Mason, general manager, stating that he had received a

(Continued on page 3.)

Dynamite Checked Mining Town Fire

CHIPMAN, N. B., April 25. —(Canadian Press).—Half a dozen buildings, including four stores, were destroyed at Minto, the centre of New Brunswick's coal mining area, Thursday, in a fire which was only stopped from spreading further when the Post Office building was dynamited after it had been enveloped in flames and it was seen it could not be saved.

The fire started in the office of Dr. H. S. Lawson, destroyed his house, garage and barn, and the stores of Hugh Kearney, Kilburn & Smith, Dominic De Carlo and George Cole.

The loss was about $40,000 and the insurance is comparatively light.

SAYS JAPANESE COAL WAS USED

Member of the Commons Alleges Canadian Government Ships Fueled By Japanese Labor — Chinese As Sailors.

OTTAWA, April 25.—(Canadian Press).—Alleged purchases of Japanese coal for Canadian Government ships on the Pacific; Chinese labor for ships of Canadian registry on the Atlantic—both were the subject of questioning in the House of Commons Thursday.

A. W. Neill, Independent member Comox-Alberni, declared that he had it on the testimony of an eye witness that a very considerable portion of the coal supplied to Canadian Government Merchant Marine boats on the Pacific in 1921, 1922 and 1923, was obtained and supplied in Japan, mined by women and children.

Mr. Neill brought up the matter by asking whether the answer given by the Government to a question he put recently should not be amended. The answer, said Mr. Neill, gave the impression that only British Columbia coal had been used.

Hon. G. P. Graham, Minister of Railways, promised investigation.

Then J. S. Woodsworth, Labor member for Centre Winnipeg, cited press despatches that 49 Chinese had arrived in Halifax under bond from Canton via the Suez to work as sailors, stewards, etc., on ships of Canadian registry to take the place of Nova Scotians.

Hon. J. A. Robb, Minister of Immigration, also promised investigation and a statement later.

Rogers Imperial Gas Well Out of Control.

CALGARY, Alta., April 25.—(Canadian Press).—Attempts to further develop the Rogers-Imperial Oil well near Couts which blew in as a giant gasser on Tuesday, resulted in an increased flow of gas yesterday which blew a ton and a half of drilling tools nearly eighty feet over the casinghead. The daily gas flow is estimated at more than twenty million cubic feet and the well is temporarily out of control.

Exodus of Canadians Won't Be Investigated.

OTTAWA, April 25.—(Canadian Press).—It is not the intention of the government to appoint a special committee of the house to investigate the exodus of Canadian citizens to the United States, Hon. James A. Robb, acting Minster of Finance, stated in the House of Commons Thursday afternoon in reply to a question by T. L. Church (Conservative, North Toronto).

ARMAND LAVERGNE HAS AN INTERESTING SPEECH

QUEBEC, April 25. — (Canadian Press).—Armand Lavergne, K.C., who attended the Monty Fauteux banquet in Montreal a few weeks ago, at which he expressed his admiration for Hon. Arthur Meighen, has accepted an invitation to attend a banquet to be tendered on Monday next to Mr. Arthur Sauve, leader of the Provincial Conservative Opposition. It is understood that he will be invited to speak, and interesting declarations are expected to be made in connection with Provincial politics.

LABOR PROGRAM ALL HUMBUG TO WELSH LIBERAL

Lloyd George Doubts Ramsay MacDonald's Extended Tenure of Office — Labor Party's Ideas Bases On Overthrow of Private Enterprise For Communistic State.

PRAYER CHANGES.

LONDON, April 25. Canadian Press Cable. — Further criticism of the Labor Government was made by Lloyd George on Thursday afternoon in a speech at a crowded meeting at Llandudno, Wales, and the former Premier declared that with patience, steady work and indomitable courage, the United Liberal Party ultimately would win its way back to power.

Premier MacDonald had said he was going to remain in office for three or four years in order to carry out the Labor Party's ideas, Lloyd George said, but he must know that this kind of talk was humbug. The Labor Party's ideas were to overthrow the existing system of private enterprise and private property and to substitute therefor national enterprises and communal property.

Government a Coalition.

Did Premier MacDonald really mean that he was going to carry out such a programme in the next two or three years, Lloyd George asked. If not, what did he mean? The premier had said he did not like coalitions, said Lloyd George, but if the present government, including Lords Chelmsford, Parmoor and Haldane, was not a coalition, what was it?

Continuing, the former Premier said the Liberals were placed between two extreme parties, and it was difficult to fight on two fronts, but they must do it. The need for Liberalism never was greater than at the present time. Europe had grown tired of the idealism which followed the war, and despairingly was falling back on materialism.

Lloyd George said the old idealistic prayer "Thy kingdom come," had passed to the material supplication, "Give us this day our daily bread." Liberalism, he declared, stood for both the ideal and the essential and material.

MORE PETITIONS ON CHURCH UNION

Submitted to House of Commons—Some Have Been Irregular — Must First Be Scanned.

OTTAWA, April 25.—(Canadian Press).—A number of further petitions in connection with church union, some for and some against, were presented in the House of Commons Thursday by Paul Mercier, Liberal, Westmount-St. Henri, by Gen. Ross, Conservative, Kingston, and by Herbert Marler, Liberal, St. Lawrence-St. George. Some of these petitions were from Methodists and others from Presbyterians. After they had been presented, the Speaker stated that he had been advised by the officers of the House that a number of the petitions being presented on this subject were irregular, and he suggested that members should communicate with the officers of the House before presenting them in order to ensure that they complied with the rules.

WANTED — A FIRST CLASS TINSMITH. APPLY CANADIAN GENERAL ELECTRIC CO., PETERBOROUGH. 3d101 1686

SIR GEORGE FOSTER, G. C. M. G., TO-NIGHT, 7.30 P.M., AT CAPITOL THEATRE. 1d

NOTICE TO CONSUMERS.
LIGHT AND POWER WILL BE SHUT OFF SUNDAY MORNING, APRIL 27TH, FROM 5 UNTIL 12, AND FROM 1 UNTIL 5, FOR OUTSIDE CONSTRUCTION WORK. PETERBOROUGH UTILITIES COMMISSION. 2d100 1682

DANCE
IN BRIDGENORTH HALL, FRIDAY, APRIL 25TH, FOLLIS' MUSIC. REFRESHMENTS, COMET BUS LEAVES POST OFFICE 8.30. EVERYBODY WELCOME.
19 23 24 25-1597

Seven C.N.R. Hotels Operated at a Loss

OTTAWA, April 25.—(Canadian Press).—The ten hotels operated in Canada in connection with the Canadian National Railways operated last year at a total deficit of $175,475, it was shown in a return tabled in the House of Commons Thursday. Operating revenue totalled $1,776,226 and expenditure totalled $1,951,701.

Only the Grand Beach, Manitoba, the Chateau Laurier, Ottawa, and the Prince Arthur in Port Arthur show a profit. Of the balance the Fort Garry in Winnipeg shows the largest deficit, $140,416.

SENTENCE OF LASH IS NOT REMITTED

Suspended In Montreal Bank Bandit's Case During Time Appeal May Be Entered.

OTTAWA, April 25 (Canadian Press). — Hon. Ernest Lapointe, Minister of Justice, stated in the House yesterday that the lashes to which Raoul Bauchamp, Montreal bank bandit, was sentenced, have not been remitted.

Mr. Lapointe pointed out that provision had been made for appeal in certain cases, including those in which there was a sentence of the lash, and instructions had been sent to all wardens that such sentences were not to be carried out during the delay in which an appeal might be lodged.

The message sent in the case of Beauchamp was only a reiteration or confirmation of these instructions.

The Beauchamp sentence either with regard to the lash or in any other particular had not been remitted, and if any application were made for clemency it would be dealt with in the ordinary way.

Customers Unaware of Restaurant's Holdup.

MONTREAL, April 25.—(Canadian Press).—Police and detectives late last night had made no arrest in the case of the lone bandit who yesterday walked into an uptown restaurant, held up the cashier at the point of his revolver and took from the till around $150 in cash. There were a number of customers in the cafe at the time, but none of them noticed that a hold-up was in progress.

KEEP THEM CLEAN

Never put away your coats or shoes with mud on them; likewise if they are dusty, clean them before they go into the closet.

HOME BANK WAS BUILT ON SAND BUT NOT KNOWN

Sir Thomas White Says He Believed Favorable Report of Bank Presented to Him--Had Been Disturbed About Pammet Loan -- Criminal Charge Against Directors Next Monday.

TO SPEED TRIAL

OTTAWA, April 25. — The introduction of an independent auditor into the Home Bank as suggested by the western directors of the institution, would unquestionably have resulted in the failure of the bank.

This was the opinion of Sir Thos. White, former Finance Minister, expressed under cross-examination this morning.

Sir Thomas declared that he had believed the favorable reports on the general condition of the bank submitted to him by directors and others. When he retired from office it was with the distinct impression that the bank was doing well.

"Was doing well, or done well?" interjected W. T. Lee, depositors' counsel.

"I was under the impression that Mr. Daly had put in some of his own money, and that the bank was getting on well," was the reply.

Sir Thomas was examined by R. J. McLaughlin, one of the Home Bank Depositors' counsel. He admitted that he had found three large loans, those to the Prudential Trust, A. C. Frost, and Pellatt interests "disturbing," and stressed the efforts he had made to gather the fullest information in regard to these loans. He compared the Home Bank to the house which was built on quick-sand and which finally tumbled in. "But I didn't know of the quick sand," he insisted. He had seen no reason why the Pellatt loan should not be realized.

Trial on Monday.

In order that the trial of Home Bank directors and officials under indictment in connection with suspension of the institution last August may proceed witout delay, D. L. McCarthy, special Crown prosecutor, to-day decided to withdraw the charges under the Bank act for the present and proceed with the conspiracy charge before Mr. Justice Lennox in the criminal assizes here next Monday, says a Toronto despatch.

Mr. McCarthy announced his decision before Mr. Justice Wright in the Criminal Assizes Court in Toronto this afternoon, when the matter was before His Lordship.

Following the presentation of argument by counsel, Mr. Justice Wright declared that he thought the trial of the accused under two indictments, conspiracy to defraud and with making false returns to the Dominion Government, should be separate and directed that the charge of conspiracy be traversed to the Fall Assizes.

The Motor Show Messenger
Vol. 15 FRIDAY, APRIL 24, 1924 Price No Cen

Peterboro Motor Show

DOOR TICKETS

Check over your stubs, you may be a winner.

WINNING NUMBERS

No. 2574 wins Barrel of Flour donated by Quaker Oats Co., Ltd., (Unclaimed.)
No. 1728 wins Piano Lamp, donated by McDonald Lumber Co., Ltd., (Unclaimed.
No. 2206 wins iFre Place Basket, donated by Peterboro Lock Co., Ltd., (Unclaimed).
No. 2207 wins Ladies' Silk Umbrella, donated by Richard Hall & Son, Ltd., (Unclaimed).
No. 3558 wins 4 gals. Polarine Oil, donated by Imperial Oil Co., Ltd., (Unclaimed).

PRIZES, RAFFLE BOOTH

No. 4173, Sweater Coat, won by Miss Scollard, 559 Reid street.
No. 4293, Gentleman's Umbrella, won by Mr. J. E. Latimer, 317 Boswell avenue.
No. 4119, Pair of Blankets, won by Mr. V. Carr, 461 McDonnell St.
No. 4277, 1 Rose Brand Ham, won by Mr. Hugh Niven, 342 Charlotte street.
No. 3465, 1 Big Ben Alarm Clock, won by Mr. E. Massey-Cook, 547 Water street.

BUSINESS GIRLS' CLUB

No. 1158, Box of Candy, won by Mr. Jas. Kingsbury, 177 Murray street.
Mr. J. J. Duffus won the cake raffled by the Otonabee Chapter I.O.D.E.

GREEN AND PINK RAFFLE TICKETS

These will be drawn to-night at 9.30 p.m.

PRIZES RAFFLE BOOTH
Friday, April 25th

1st., Ladies Sweater Coat.....$6.00
2nd., Bag Flour, 98 lbs. $4.00
3rd. One Marble Pastry Board $5.00

THIS is the Last Night of the Motor Show
The Chevrolet is being Exhibited by the Howson Garage
See Chevrolet First

JOPLING'S NORTH STORE

461 GEORGE - PHONE 275

CASH and DELIVERY

This Weeks Specials

YOUNG LAMB MEATY ROASTS, lb. 20c
Boneless Peameal Pickled Back - lb. 30c
Boneless Sugar Cured Corn Beef at 15c
CHOICE CREAMERY or DAIRY BUTTER lb. 30c
DAVIES' PURE LARD, - - - - 2 lbs. 35c
SHORTENING, - - - lb. 15c; 3 lb. Pail 45c

Choice Beef

MEATY ROAST BEEF 12c
BONELESS RUMP ROAST 18c
CHUNKY ROUND STEAK ROAST (No Bone) 22c
SIRLOIN ROAST 20c
SIRLOIN ROAST (Rolled) 25c
PRIME RIBS (Rolled) 25c
PRIME RIBS (Rolled) 28c
PLATE RIB ROLLED ROAST 14c
MEATY STEWING BEEF 10c
THICK RIB BOILING BEEF 12c
HAMBURG STEAK ..... 2lb for 25c
MEATY STEWING BEEF 8c
BONELESS STEWING BEEF 12½c

Pork Cuts

MEATY SHOULDER ROASTS (Young and Choice) 15c
SHOULDER CHOPS 20c
TOP SHOULDERS 18c
STREAKY PORK (Sliced or Whole) 18c
TRIMMED LOIN CHOPS 25c
FRESH HAM ROASTS 18c-20c
BACON, HALF OR WHOLE 28c
SAUSAGE 15c

Choice Veal

MEATY SHOULDER ROASTS, lb. ..... 15 to 20c
RUMP ROASTS, lb. 20c
STEWING VEAL, lb. 10c
LOIN OF VEAL 25c
FILLET OFF LEG 28c

HOUSES, REAL ESTATE

FOR SALE— SIX ROOMED, RED plaster house, 513 Murray street, west. House in first class condition. Cement cellar, with light, water and gas, suitable for washing. Frontage 61 feet 3 inches. Room to build another house. Good garden. Terms cash. A snap. 3d-99-2278.

FOR SALE—7 ROOMED HOUSE, HAS furnace and hardwood floors and all improvements. Apply 195 Reid. 3d-99-2284.

FOR SALE—7 ROOM HOUSE, FULL plumbing, furnace, hardwood floors, mantel, sun room; about 1-2 acre lot. Hen house, garage; lot of fruit. Edge of city; township tax. Real home. See this. Apply 283 George street.

FOR SALE OR RENT— 6-ROOMED bungalow, hardwood floors, furnace, fireplace, 3-piece bath, electric lights, good well, garage, 1-2 acre ground, small fruits; also good poultry houses. In city; north end. 'Phone 1378M. 6d-101-2267.

FOR SALE— NEW HOUSE, WEST end. (Corner Hunter and Walton streets). Hot water heating, hardwood floors, built-in refrigerator, and modern in every respect. Easy terms of payment. Apply 437 George street. dtf.

FOR SALE — FINE 7-ROOMED brick house, stable, garage, 4 1-2 acres of land. Good orchard. Fine situation. Bargain for quick sale. Apply 283 George street. 6d-101-2333.

LIVE STOCK FOR SALE

FOR SALE— ONE GENERAL PURpose horse, one set team harness. Sell reasonable. Apply 338 Mark street. 3d-99-2274.

FOR SALE — A YORKSHIRE SOW, with seven pigs also a quantity Banner Oats for seed. 'Phone 968-r-15. 3d 101 2319

FOR SALE — JERSEY COW AND light Democrat. Apply Fred Austin ,head of Dixon Lane. 3d-99-2253.

FOR SALE— A1 BAY MARE, 7 years old, 1,400 lbs. 'Phone 1903, 18 McGill street. 3d-99-2277.

FOR SALE — A DRIVING HORSE, weighs 1,150 ,aged 9 years. Quiet in every way. Apply Examiner for address. 3d-21-23-25-2176.

FOR SALE— COW, DUE IN APRIL. Apply H. Bradburn, east of Curtis' brick yard. 3d-99-2254.

FOR SALE—1 TEAM HORSES, GENeral purpose . Apply Examiner for address. 3d-99-2272.

FOR SALE — 1 DRIVING HORSE, quiet and sound, to be sold on the market on Saturday; also one 5-horse power sawing machine, complete. 3d-99-2263.

FOR SALE — 1 BLACK MARE, 5-year old, 1 dapple gray, 5-year; 4-year old mare; 1 bay mare 7-year. 'Phone 858 or apply to 858 Elm street. 3d 101 2347

HELP WANTED—Male

WANTED MAN FOR FARM WORK. Apply W. J. Byers' store, Chamberlain street. 3d 101 2340

WANTED—SALESMEN. APPLY E. H. Potter, King's Hotel, between 5 and 8 to-night. 1d 98 2310

WANTED—A GOOD RELIABLE MAN to work on farm. Good house and garden provided. 'Phone 107 r 23, T. W. McIndoo, R.R. 1, Ida. 2d 99 1659

MAKE MONEY AT HOME—$15 TO $60 paid weekly for your spare time writing showcards for us. No canvassing. We instruct and supply you with work. West-Angus Showcard Service, 29 Colborne bldg., Toronto.

HELP WANTED--Female

WANTED — CAPABLE MAID FOR general housework, good wages. 813 Water street. 3d-99-2260.

WANTED — AN EXPERIENCED maid wanted. Apply at 483 Water. 3d 101 2321

WANTED—GOOD GIRL FOR LIGHT housework. Apply 300 Elias or 'Phone 2287 3d 100 2305

WANTED — A RESPECTABLE ELDERly lady to do a little work and keep the piece clean, good home in return. Small wages. Apply 'Phone 1478J. 2d 100 2330

TEAMING and CARTING

WANTED— CARTING AND TEAMing. 'Phone 979J. Jackson's Cartage. Excavating, gardens ploughed at reasonable prices. 512 Stewart street. 26d-105-1688.

WANTED— MOTOR CARTING. ALL kinds ,long or short hauling. Beatty Bros. 'Phones 2169-r21r2. 27d-1962.

NOTICE — CARTER & TENNYSON will take order for delivery, both light and heavy. Moving a specialty. 'Phone 505, day or night. We solicit your patronage. 6d-100-2182.

NOTICE

CARS WASHED AND PAINTED.—C. Rowe, Front street, Campbellford, at the old Mulhearn livery stand. 14d-105-2081.

F. BARRETT—CONTRACTOR AND builder, alterations and repairs—hardwood floors. 72 Benson avenue. Phone 1764J. 26d-712-554

NOTICE— CHIMNEYS BUILT AND repaired. 'Phone 1851W. 26d-115-2014.

NOTICE —CHIMNEYS AND FURNaces cleaned. Roofs repaired and painted. 'Phone 1951W. 26d-115-2013.

WINDOW CLEANING. J. A. Foster, 585 Patterson. 'Phone 1763J. Storms taken down. 26d-100-1821.

NOTICE—HENRY BROS. CARPENters and builders. Estimates given on new and repair work. Hardwood flooring a specialty. 'Phones 1024 or 2009W. 148 Murray street.

AGENTS WANTED

AGENT WANTED—YOUNG MAN TO sell Hoover cleaners. Permanent position. Good commission. Must be of good character and well recommended. See Mr. Lamont, Cressman Co., Ltd. 3d-99-2267.

SITUATIONS WANTED

ACCOUNTANT, 25 YEARS EXPERience desires position. Highest references. Box 2321 Examiner. 2d 100 2331

FOR SALE

FOR SALE—PIANO MASON & RISCH almost new. 'Phone 688W or apply Examiner for address. 3d 100 2291

FOR SALE — GIRL'S BICYCLE. Apply 216 Woodbine avenue, East City 3d 101 2341

FOR SALE — VACUETTE, TWO months old, with year's guarantee, $20. 258 Aylmer street. 3d 101 2344

FOR SALE — 2 BEDS COMPLETE screen doors and other articles. 103 Gladstone . 3d 101 2345

FOR SALE — SUPREME RANGE, with warming closet. A bargain for quick sale. 'Phone 447W. 3d 101 2346

FOR SALE — GOOD BICYCLE FOR sale in first class condition, also a Stevenson's Favorite gun. Apply 607 Chamberlain street. 'Phone 1646J. 3d 100 2292

FOR SALE — 1923 C.C.M. MASSEY Harris, Gent's Wheel. Highest offer secures. 'Phone 2241J. 3d 101 2335

FOR SALE — FIRCO RANGE scalers, blinds, sewing machine, bed Springs. 108 Gladstone. 3d 101 2333

FOR SALE— EXTENSION TABLES from $8.00 up ,dressers, walnut sideboard, gramaphone, writing desk and book case combined, beds and springs, glass cupboard, chest of drawers, baby carriages, coal oil stoves cook stoves, fall leaf tables. Apply 84 Hunter street. 'Phone 1958W. 3d 100 2287

FOR SALE —SCOTCH COLLIE PUPS (males). Apply 45 Frank street. 3d 100 2286

FOR SALE—THREE PIECE WHITE enamel bedroom suite with long mirror. Apply 271 Reid street. 3d 100 2296

FOR SALE— POLISHED OAK DINing room suite ,slightly used. Apply Examiner for address. 3d-79-2279

FOR SALE — AT HICKEY'S SHOE store, 169 Hunter street: Men's Oxford Shoes, $4; Boy's Oxford Shoes, $3.75; Ladies' Slippers and Sandles, $2.75. 3d 100 2303

FOR SALE—LADY'S GOOD SPRING Coat. Cheap. Apply 159 Aylmer St. 3d 100 2311

FOR SALE —A SMALL UPRIGHT piano. Apply 344 Simcoe street. 3d-23-25-26-2273.

FOR SALE—DELIVERY BOX FOR Ford car. New carpenter's tools. 'Phone 888W. 3d 100 2288

FOR SALE—HEN HOUSE, 173 EDinburgh street. 3d-99-2281.

APARTMENT AND GARAGE FOR rent. Apply Hawley's store. 3d-99-2282.

FOR SALE — KITCHEN CABINET for sale. 313 George St. 3d 100 2298

FOR SALE—THREE COLONIES OF honey bees and equipment. 'Phone 1054. 3d-99-2283.

FOR SALE—SMALL CORNER GROcery, with dwelling. South-west part of city. Stock is light. Terms good. 'Phone 2733. 5d-102-2268.

PRIVATE SALE OF HOUSEHOLD furniture. Apply any time during the day at 30 Lafayette avenue. 3d-99-2270.

FOR SALE — ONE NEWCOMBE Piano, cheap for quick sale. Can be seen at 30 George street, south, also one Toledo computing scale, weighs 30lbs. 3d 101 2325

FOR SALE —BICYCLE, PARLOR suite, dresser, bed, hall tree, kitchen table, chairs, fruit gems. Apply 108 Gladstone avenue. 3d-21-23-25-2203.

FOR SALE—COOK STOVE, ALMOST new, with reservoir. Burns coal or wood; sideboard, kitchen cupboard, rocking chair, curtain stretchers, blackboard. 257 Wolfe street. 3d-99-2242.

FOR SALE — 1 MOFFAT RANGE, coal or wood, in good condition; also 1 white wash stand. Apply 543 Bethune street, or 'phone 1793. 3d-99-2256.

FOR SALE—GENT'S WHEEL, GOOD condition, $15, or offer. Must sell. Owner leaving city. 247 George street south. 3d-99-2258.

FOR SALE—1 McLAUGHLIN BUGGY, also one heavy waggon. 'Phone 1626W, or 417 Rogers street. 3d-99-1599.

FOR SALE—WALL PAPER, CHEAP, with border. Each second roll, clearing out lines 1c. a roll. R. C. Braund. 6d-101-1637.

FOR SALE—MIXED SLABS, 12 IN., $4.50 per half cord. Dry body hardwood ,$7.00 per half cord. Kindling, $5.00 per load. 'Phone 2975. J. F. Gray. 6d-99-2164.

FOR SALE—LADY'S SPRING COAT, slightly worn. Size 36. Apply 283 Stewart street.

PRIVATE SALE OF FURNITURE INcluding 2 heaters and coal oil stove and wardrobe at 478 Sherbrooke St. 'Phone 1629W. 3d 101 2317

WHIPPING CREAM FOR SALE— 'Phone 969r23. 6d-101-2284.

FOR SALE

A complete home, seven rooms; has to be seen to be appreciated. Phone 913 or apply 247 Engleburn ave. 3d100-2297

BILIOUSNESS

sick headache, sour stomach, constipation, easily avoided.

An active liver without calomel

CHAMBERLAIN'S TABLETS

Never sicken or gripe—only 25c

WORK WANTED

PLUG SEWER, CEMENT WALLS, sidewalks, connections from street line to house. Reasonable price 404 Dublin street. 6d 104 2337

BABY CARRIAGES, Etc.

FOR SALE —REED BABY CARRIage in first class condition. Reversible gear. Price reasonable. Apply 219 Barnardo avenue. 3d 100 2289

FOR SALE—WHITE WICKER CARriage, reversible gear. Apply 92 McDonnel street. 3d 100 2252

FOR SALE — CREAM WICKER baby carriage in good condition. Apply. 310 Aylmer street. 3d 100 2308

FOR SALE — BABY CARRIAGE, good as new. Call at 426 London or 'phone 1676W. 3d 101 2332

FOR SALE — 1 CREAM WICKER baby carriage in good condition. 'Phone 1414J. 3d 101 2318

FOR SALE—ENGLISH BABY CARriage. 535 Albert street. 3d 101 2322

AUTOS FOR SALE

FOR SALE—FORD TON TRUCK, A1 condition. 1924 license. 'Phone 505. 6d-100-2183.

FOR SALE FORD TOURING CAR with extras, in good condition. 'Phone 1618W. 3d 101 2343

FOR SALE—CHEVROLET TOURING car 1924 markers. Good condition. Cheap. Apply 461 Bolivar street or 'phone 1287W. 3d 101 2338

MOTOR SHOW SPECIALS AT THE Studebaker-Packard Showroom, 230 Charlotte street: Two McLaughlin Master Six, four-passenger coupes, like new; also McLaughlin touring and Overland touring. 5d-100-2228.

FOR SALE— OVERLAND TOURING car, five passenger, equipped with demountable rims, speedometer, extra tire and rim, electric light. Splendid running order, a wonderful bargain to get a good cheap car for cash or on terms. Apply A. H. Stratton, Review Office, 164 Hunter street, Peterborough. 12d-106-1624.

POULTRY AND EGGS

FOR SALE — DUCK EGGS. APPLY 496 Stewart street. 3d 101 2320

FOR SALE — SINGLE COMB ANcona hatching eggs, $1.50 per setting. Special price on incubator lots. 67 High street. 'Phone 536J.

DUCKS EGGS FOR SALE. APPLY G. Bugg, corner Western avenue and Lansdowne street. 3d 101 2342

FOR SALE— COCKERELS S. C. LEGhorn and Barred Rock. Apply 29 Brown street, Brownton. 3d 100 2316

FOR SALE—12 WHITE LEGHORN pullets, Ferris egg strain. 4 Knox street, East City. 3d-99-2251.

HATCHING EGGS —O.A.C. BARRED Plymouth Rocks. Heavy laying strain. Also Irish Cobbler potatoes, grown from select New Brunswick seed. 'Phone 994, ring 3-2. 26d-102-1575.

FOR SALE—EGGS FOR HATCHING White Wyandottes, Martin strain, and S.C.W. Leghorn Guild strain. Real winter layers. $1.25 per 15. Apply 29 Brown street Brownton. 3d 103 2315

WANTED.

LIVE POULTRY WANTED. SPECIAL price paid for fat stock till Friday. 'Phone 771, or apply A. Atkins, 520 Elm street, and we will call. 12d-100-1990.

FOR SALE—TOM BARRON'S WHITE Wyandottes and White Leghorns, world's best winter layers. My April pullets laid on Sept. 1st. Hatching eggs $2.00 per 15, $10.00 per 100. Baby chicks 25c. each. A. Brault, 180 Simcoe street. 'Phone 1855J. 12d-107-2230.

WANTED

WANTED—SEWING BY THE DAY. Prices reasonable, 459 Stewart St. 3d 101 2343

WASHING WANTED—PRICES REAsonable. Clothes called for and delivered. Apply Examiner for address. 12d-101-2005.

RESPECTABLE WOMAN WITH husband and daughter (12) wishes position as housekeeper in return for home. Apply Box 2255 Examiner 3d 100 2285

WANTED —EXPERIENCED CHOCOlate dipper. Steady work. Apply at the Marathon Candy Kitchen, 331 George street. 4d 101 2295

CHILDREN'S SEWING DONE promptly. Prices reasonable. 274 Queen street. 3d 100 2293

WANTED — GARDEN WORK AND tree pruning to do. Apply 457 Parnell street. 3d 100 2150

WANTED TO RENT—6 OR 7 ROOMed house, bungalow preferred. Must be modern. Apply Box 1632, Examiner. 6d-101-1632.

WANT TO BUY GOOD FORD TRUCK on time, 225 Carlisle avenue. 3d 101 2327

WANTED TO RENT—HOUSE MODern conveniences. Moderate size. Reply Box 1157 Post Office. 3d 101 2323

WANTED—CATTLE FOR PASTURE, "year olds"; none older than yearlings taken. J. Cassidy, Burleigh Falls. 12d-102-2w-18-2051.

WANTED — RAGS, BONES, OLD stoves, copper, brass, zinc, rubber, auto tires, wood ashes. Will send a man and clean your cellar or ash house, free of charge. Address Stevens, 364 Mark street, or 'phone 1289W. 26d-712-556.

WANTED TO BUY — A SMALL house or cottage. Small payment down, balance on easy terms. South of Charlotte street. Apply stating price, terms and locality to Box 2312, Examiner. 3d 100 2312

MANSE STABLES RAZED BY FIRE

Methodist Parsonage at Bobcaygeon Also Damaged—Short Circuit In Barn Believed the Cause.

LINDSAY, April 25.—The village of Bobcaygeon had a fire scare Wednesday night at the midnight hour when the stables at the Methodist parsonage were completey destroyed and considerable damage done to the house.

Rev. Mr. Hie, the pastor, while in his study, was startled by a cracking sound, and on looking out the window, found the whole structure in flames. He was able to move his car from the burning building, but all the other contents, including twenty-one pure bred Wyandotte hens, eight baby chicks, half ton hay, cutter, etc., were lost.

The volunteer fire brigade did excellent work in saving the parsonage and it was necessary to cut a hole in the roof to fight the flames. Considerable damage was done the furniture in its hasty removal. The fire is supposed to have been caused by a short circuit, the stable being electrically lighted.

FOR RENT

APARTMENT TO LET—RIGHT AND central, corner .Apply 261 Charlotte street. 3d 101 1674

TO RENT—APARTMENT, BENNET & Goodwill Bldg. Possession 1st May. For particulars apply 375 Water. 'Phone 191. 6d 104 1685

TO RENT — NICE, BRIGHT, FURnished room, central. Suitable for 1 or 2 gentlemen preferred. Board if desired. Apply Examiner. 6d 104 2339

FOR RENT—HEATED OFFICE ON George street. Apply 437 George street. dtf.

FOR RENT—3-ROOM HOUSE SOUTH $12; 5 room apartment with electric fire place, twenty-five month. Apply 344 King street. t s m 100 2314

TO RENT— NO. 175½ SIMCOE ST. Suitable for store or office. Immediate possession. Apply 437 George street. dtf.

FOR RENT OR SALE—MODERN, 7-roomed house ,choice locality. Immediate possession. 368 Brock street. 3d-99-2271.

TO RENT—FURNISHED BEDROOM central. With or without board. 'Phone 2099J. 3d 101 2336

TO RENT—10 ROOMED HOUSE, 96 Douro, 'Phone 141. Immediate possession. 3d-99-2247.

FOR RENT— MODERN, 3-ROOMED apartment, Central. 'Phone 1732F. 3d-99-2276.

TO RENT—ROOMS, UNFURNISHED, with all conveniences. 127 Smith street. 3d-99-2275.

TO RENT—GROUND FLOOR FLAT Three rooms. Summer kitchen. Conveniences, also garage. Apply 183 Antrim street. 3d 101 2329

TO RENT — 10 ACRES OF LAND, close to city. Apply 496 Stewart. 3d-99-2255.

TO LET—PASTURE FOR ABOUT 15 head of cattle. Running creek. 'Phone 553J. 3d-99-2244.

TO LET—FURNISHED HOUSE FOR light housekeeping, 5 minutes' walk from post office. Cheap to the right party. Any party with small children need not apply. Apply 505 Aylmer street. 6d-102-2266.

TO RENT — SMALL HEATED APartment. Central. 'Phone 1293J. 6d-101-2242.

TO LET—FINE, MODERN APARTments, furnished or unfurnished, small or large. 'Phone 248. R. C. Braund. 6d-101-1636.

FOR RENT—APARTMENT C. NOVA Scotia Apartments. Heated with hot water, and modern in every respect. Apply 437 George street. dtf.

FOR RENT—HEATED APARTMENT. Grand Central Building. Immediate possession. Apply 437 George street. dtf.

STORE TO RENT—GOOD LOCATION near George. Heated, low rent. Box 2294 Examiner. 3d 100 2294

TO RENT—1 DOUBLE AND 1 SINGLE room. All conveniences. Apply 386 Stewart street. 26d 106 1692

TO RENT—TWO ROOMED APARTment, separate entrance, very comfortable for bachelor maid, widow lady or elderly business man. Come and see it. 'Phone 888W. 3d 100 2289

TO RENT — TWO FRONT ROOMS suitable for light housekeeping. Apply Examiner Office. 3d 100 2302

TO RENT—FRONT BED ROOM TO business girl. Apply Examiner Office. 3d 100 2301

FOR RENT — FOUR ROOMED Apartment, heated, all conveniences, central. Apply to Examiner for address. 6d 103 2307

FOR RENT — 6-ROOMED BRICK house with plumbing, one block from C.G.E. Rent reasonable. Apply 293 Dalhousie street. 'Phone 2793. 4d 101 2309

TO RENT—3-ROOMED APARTMENT heated, furnished or unfurnished. Young couple preferred no children. Close to C.G.E. Box 2326 Examiner. 3d 100 2326

LOST

LOST— A PAIR DARK TORTOISE shell glasses in case. Finder please leave at Examiner. Reward. 3d-99-2269.

LOST — ON THURSDAY NIGHT, Peach colored silk scarf in Capitol Theatre. Finder please leave at 490 Charlotte. 3d 101 2334

LOST—AUTOMOBILE MARKER AND tail light, around city or Provincial highway. Leave at Examiner office. Reward. 3d-99-2265.

LOST—BLACK UMBRELLA ON CHEmong road. Finder returne to Examiner. 3d 100 2287

The PRICE of Washington's Delicious - Instant COFFEE Has not been advanced YET More economical than ever

ADVOCATE OF ILLEGAL WARFARE WAS KILLED

BERNE, April 24. — (Canadian Press).—Dr. Karl Helfferich, eminent German financial authority, and his aunt were among those killed in the collision of two express trains near Bellinzona yesterday.

He was stopping at a private villa of his father-in-law on Lake Maggiore and was booked to begin a series of campaign speeches in Germany Wednesday night, in aid of National ist cause.

Dr. Helfferich held many important posts, including at various times, positions of Ambassador to Russia, Secretary of Interior, Vice Chancellor and Director of Deutsche Bank. In January, 1915, during the war he became a minister of the treasury and was in charge of the German war loans. After the war, as a member of the Reichstag, he consistently opposed any government whose policy it was to pay war reparations.

He was one of those who advocated and promoted Germany's illegal methods of warfare. He was a strong supporter of the ruthless submarine.

An Evil Spirit

Rudolf Havenstein, late president of Reichsbank, Hugo Stinnes, industrial leader, and Dr. Karl Helfferich, ex-minister of the treasury, all of whom have died within the past five months, are designated as the "three evil spirits of Germany" by Curt Geyer, communist member of the Reichstag, in a scathing volume which made its appearance on the very day Helfferich lost his life in a train wreck, says a Berlin dispatch.

NATURE AT HER BEST.

Those who appreciate nature at her best and revel in a wealth of variegated scenery, will find the route travelled by the Canadian National Railways between Toronto and Vancouver, one of never-to-be-forgotten beauty.

First through the inimitable lake region of Northern Ontario, skirting many placid, mirror-like lakes pocketed between tree-clad hills, catching a fleeting glimpse of many portentious, rock-strewn little waterways, dashing madly towards the quiet level of the lakes below. From Winnipeg the fertile Prairie Provinces treat the traveller to a type of gently undulating scenery not to be seen in any other part of Canada.

The ever-changing scenery of the Canadian Rockies never grows wearisome, no matter how often it is viewed. Jasper Park, with its protected wild game and beauteous Mt. Edith Cavell; colossal Mt. Robson, gigantic, slow - moving glaciers, stretching from snow-clad peaks, are only a few of nature's wonders the traveller by the Canadian National Route sees before descending to the balmy climate of Vancouver and the Pacific Coast.

There are two Canadian National trains leave Toronto daily for the West. The National, carrying standard sleeping car and compartment observation car departs at 10.45 p.m. Steel equipped, the National is luxurious in every detail. A standard sleeping car connecting with the Continental Limited, the train de luxe of the Canadian National System, leaves Toronto every evening at 8.45.

Travellers to California or other points on the Pacific Coast usually take the famous scenic route through Canada because of its beauty. Excellent connections are made at Vancouver with both steamship and train.

Make reservation or get further particulars from any Canadian National Ticket Agent.

BOARDERS WANTED

BOARDERS WANTED— ROOM AND board for business girl. Convenient to city. Apply Examiner for address. 3d-99-2287.

BOARDERS WANTED — ALL CONveniences. Central, good locality for business boarders. Apply Box 2300 Examiner. 3d 100 2300

WANTED — BOARDERS OR ROOM without board near C.G.E. Apply Examiner for address. 3d 101 2349

SITUATIONS VACANT

EXTRA MONEY. WRITE SHOW cards for us at home. No canvassing. Write, Kwik Showcard System, 65A Bond, Toronto, Canada. 13d-2-4-7-9-11-14-16-18-21-23-25-28-30-1301.

JUNK! JUNK!

Highest cash prices paid for all kinds of junk. Gather up all your old Rags, Rubbers, Paper, Iron and Metals, and 'phone us. We will call anywhere in the city.
Coal Orders Taken Now.
A. LOW & CO.,
264 Simcoe Street.
'Phone 697. - - - N. & Hol. 1027

DISSOLUTION OF PARTNERSHIP

The partnership in the business carried on by the undersigned at the village of Keene as Garage Keepers, repairers etc., has been dissolved.

The liabilities of the business have been assumed by Mr. Braden and all accounts due the firm are payable to him.

Dated the 23rd day of April, 1924.
JOSEPH H. TAYLOR.
WM. A. S. BRADEN.

I desire to thank the customers of the business for their support and trust they will continue their patronage to Mr. Braden.
JOSEPH H. TAYLOR.
3d 101 1678

NOTICE TO CREDITORS AND OTHERS.

NOTICE is hereby given pursuant to the Statutes in that behalf that all creditors and persons having any claim against the Estate of Eliza Jane Miles, late of the Township of Asphodel, and also of the Village of Lakefield, in the County of Peterborough, Widow, who died on or about the 14th day of February, 1924, are required to forward the same duly proven to Jacob Reid, of the Village of Lakefield, one of the Executors of the Estate on or before May 13th, 1924.

AND NOTICE IS FURTHER GIVen that after the said date the Executors will proceed to distribute the Estate, having regard only to those claims of which they shall then have had notice.

DATED at Lakefield this Fifth day of April, A.D., 1924.
Wm. J. Little,
Jacob Reid.
3d-11-35-5-1482. Executors.

TENDERS FOR TWO GARAGES.

Sealed tenders, marked "Tenders for Garages," will be received by S. R. Armstrong, Secretary Peterborough Utilities Commission, up to 11 o'clock a.m. Monday, April 28th.

Plans and Specifications may be seen at the Waterworks Superintendent's Office, 252 Hunter street. 3d-99-1647.

FARMERS!

are all interested in high-grade Fertilizers. We handle Bowker's Fertilizers. They are a perfectly balanced product that insures larger and more productive crops. Wherever used these Fertilizers meet with unqualified approval. Inquire for prices.

COAL!

April is the best month of the year to order your Coal. Get it in your cellar and your worries are ended. All sizes in stock. One grade—one—the best.

Robt. Hicks & Co., Ltd.
266 CHARLOTTE STREET
PHONES 47 AND 48

FOR SALE

Brick, 7 Rooms, hot water heating, 3-piece bath, lights and gas, hardwood floors, attic finished, garage $3,600
Frame, 6 Rooms, 2-piece plumbing, very large garden, fairly central. This is a real bargain; easy terms $1,750
Frame Bungalow, 6 Rooms, 3-piece bath, furnace, lights, one acre ground $3,500
Brick, 7 Rooms, furnace, 3-piece bath, hardwood floors, fireplace, mantel, North ... $5,000
Brick Bungalow, 6 Rooms, barn and henhouse, 2 acres ground, set out in small fruit; a real home; 5 minutes' walk to the street cars. $5,500

M. STOREY
190 Charlotte street. Phone 1623J

FOR SALE OR EXCHANGE.

100 Acres of Good Farm Land — 5 Acres of orchard, fairly good buildings, 4 miles from Peterboro, plowing possession this fall. Price $5,500.00
Owner would exchange for a house in town, price $3,000.00.
Frame House — 5 Rooms, partly modern, large lot. Terms to suit purchaser. Price $1,750.00
Brick House—Situated in the North End, modern, and in good repair. Owner would exchange for a smaller house. Price .. $6,500.00
Cottage at Chemong, in a nice part of the Park, fireplace, sleeping porch, etc. Furnished complete. Price $2,000.00
For particulars and inspection, apply

J. T. O'Connell & Co.
136 HUNTER STREET, W.
Phones: Office 376, Residence 1339.

CHINA PAINTING
Mrs. Langley McCarthy Teaches Biscoffs' New and Beautiful Work in CHINA PAINTING

Telephone 790 When You Want Your
PIANO OR ORGAN TUNED
Player Pianos A Specialty.
All Work Guaranteed.
W. H. CUNNINGHAM,
560 Weller Street

WE wish to announce that we have again reduced the price of coal. Best grade

	PER TON
Anthracite at	$16.00
Hillman Coal	13.75
Best Grade Coke	13.75

Order next winter's supply.
Prompt service.
ALL COAL SCREENED
HILLMAN COAL CO.
AGENTS
Cooney & Jopling
Office: 239 Charlotte Street.
Phone 360. tf

HOME BARGAINS

$5200—Brick House, spiendid location, near the Normal School. See this.
$2000—Brick House and Garden—near the city; ....200 cash.
$2500—Red Brick House, near factories; cash $500.
$2400—New Stucco House, in the south end; nice home.
....$2000—Five Room Frame House; small stable; good land; just outside city boundary.

J. A. JEFFRIES
294 Stewart street. 'Phone 1669J
New Listing List Wanted for Sale or Rent.

Real Estate Bargains

$1275—5 roomed House, water and lights, very large garden; part planted in strawberries; good terms.
$3500—New Bungalow, 3 piece bath furnace, hardwood floors, good lot; $300 cash and balance like rent.
$4200—7 roomed Brick, finished attic; full plumbing, furnace; large lot, garage. Terms.
FOR RENT—50 acres, four miles out, ready for seeding. Immediate possession.

D. MAHOOD
421 George Street.
Phones
Office 2245W Residence 1131W.

It Pays to Advertise.

HILL, WEDDELL & HILLS
General Insurance Agency
ESTABLISHED 1867
Phone 14 124 Hunter Street West

DAVIS-THOMPSON COMPANY, LIMITED
Insurance and General Agency
433 GEORGE ST. PHONE 40

4% INTEREST, compounded Half-Yearly, Paid on Deposits

One Dollar opens an account. Special facilities afforded Depositors for the convenient transaction of their business and accounts are subject to cheque withdrawal.

For Sums of $100 and upwards this Company's Debentures are issued in terms of one to five years.

Bearing INTEREST Half-Yearly at - - - 5%

435-437 George Street
PETERBOROUGH

23 PARTIES ON BALLOT IN GERMAN ELECTIONS

Babel of Shibboleths Confuse Electorate With Voting For Reichstag Ten Days Away--Nationalists Conceded Gains.

BERLIN, April 25.—(Canadian Press).—Although the balloting for the new Reichstag is only 10 days off, the situation continues to be one of utter confusion, due to the fact that 23 parties are listed on the official ballot, of which only 10 are to be taken seriously.

The Nationalists are demanding rejection of the experts' report, the return of prisoners taken by the French in the Ruhr and the scrapping of the Versailles Treaty, while the Socialists, Clericals and Democrats are waging a fight on the question of salvaging Germany's internal and foreign situation with the aid of the experts' recommendations. In this they are being given the negative support of Foreign Minister Stresemann's Peoples Party, which is inclined to support them in an effort to collect a Reichstag which will yield a working coalition in favor of putting the experts' proposals into prompt and active execution.

None of the old party leaders is willing to hazard a guess on the prospects in store for the respective parties, although all concede obvious gains to the Nationalists and Communists, some pre-election estimates placing the number of seats which will probably be captured by Ludendorff and the old Nationalist parties at 130.

WOODSWORTH

(Continued from page 1.)

peg, Centre) said that while the budget would be of benefit to the west it did not go far enough. The budget had been apparently balanced at a heavy cost of reducing such expenditures as the Department of Health. The necessities of life were still being taxed with the result that unemployment and migration to the United States were still grave problems.

Mr. Woodsworth spoke of the "economic conquest of Canada" by American industries. What was the advantage to Canada while the profits of these industries went to the United States and the wages of the Canadian laborer were forced down. The bulk of Canada's war debt was held outside this country. Some day Canada would have to face a new method for the handling of the debt. Privilege, property and precedent ruled in Canada.

Mr. Woodsworth said that the world no longer recognized absolute ownership of capital. Its disposition was a matter for all citizens to consider and have a say in. With reference to foreign relations, he thought that the changes of government and the rapid evolution of political ideas in Europe was of more importance to Canadains to-day than the changes in the tariff.

A Labor Amendment

Mr. Woodsworth prefaced introduction of his amendment to the Budget with the remark that the Labor group of two members frequently had to support principles introduced by the larger groups in the House though such principles were not strictly in accord with their ideas. He ventured to bring in an amendment to the Budget because he believed many members, especially amongst the Progressives were willing to go a long way in Labor's direction if its proposals seemed practictal way.

He then moved, seconded by J. T. Shaw, (Independent, West Calgary) the following amendment:

"That whilst the Budget proposals would seem to indicate the recognition by the Government of the necessity for a fiscal policy designed to encourage industries based upon development of the natural resources of the country, and to afford some alleviation of the financial burden, bearing upon the people;

"And whereas the condition of such industries and the position of the consumers in general is such as to demand relief;

"Therefore be it resolved that the best interests of Canada will be served by an immediate and substantial reduction in the tariff on the necessaries of life including foodstuffs, clothing and building materials;

"And further, that the loss of revenue, if any, which might result from such reduction in customs duties should be made good by;

"(a) The readjustment and extension of the Income Tax to bear more heavily on unearned incomes;

"(b) By a direct tax on unimproved land values, including all natural resources;

"(c) The institution of a graduated Inheritance Tax on large estates."

Amendment Altered

During the dinner recess Mr. Woodsworth's amendment which the Speaker said could not be accepted as originally drafted because it contained proposals for taxation, was redrafted. The first part of the amendment, as read by the Speaker to the House was unchanged, but the latter part was altered to read as follows:

"And further it is desirable (a) that the income tax should be so readjusted as to bear more heavily on unearned incomes;

"(b) That unimproved land values including all natural resources should not be exempt from taxation;

"(c) That a graduated Inheritance Tax on large estates should be considered."

Quebec Not Alarmed

H. A. Lavigueur (Liberal, Quebec County) said the people of Quebec were not alarmed about the Budget but had found the remarks thereon of the Minister of the Interior (Hon. Charles Stewart) disturbing. Emphasizing the fact that Mr. Stewart represented a Quebec constituency, Mr. Lavigueur read from Mr. Stewart's speech a reference to Sir Henry Drayton's fear that this Budget would meant "death knell of protection' 'about which Mr. Stewart said that he hoped the present Budget indictated further progress towards low tariff on some essential articles. Mr. Lavigueur hoped there would be no further reduction in the duty on boots and shoes. Rather the Government should remove the remaining sales tax on boots and shoes and add it to imported boots and shoes. He was in favor of higher tariff on British footwear.

Rt. Hon. Artheur Meighen asked if Mr. Lavigueur thought eighteen per cent. too low on boots and shoes, was he prepared to support the Government's policy that ten per cent. was too high on agricultural implements?

The member for Quebec replied that he did not think the principle was the same. The one was designed to benefit agriculture, the other was a measure of protection for manufacturers who must compete with outside trade. This was greeted with laughter from the Conservative benches.

Quebec, said Mr. Lavigueur had nothing to complain about in the Budget as it stands but hoped that the Government would consider essential industries in Canada before proceeding with further cuts in the tariff.

GERMAN PROMISES

(Continued from page 1.)

would flounder in tumult and impotence.

Next in importance was the task of restoring national finances and bringing back to life and normal conditions the devastated regions. The question of religious congtegations must be settled also in conformity with Waldeck-Rousseau's plans. With regard to social questions there was much to be done, such as encouraging thrift and increasing production, so as to reduce the cost of living, augumenting the population and fighting tuberculosis, alcoholism and other scourges so as to restore convalescent France to a vigorous health.

Ten Operators of Radio on Trains

OTTAWA, April 25—(Canadian Press)—The Canadian National Railway employs twenty-one persons in its radio department, including ten operators on trains.

Some of them are citizens of the United States and 13.1 per cent of its equipment is American made, the balance being made in Canada.

In answer to a question the Minister of Railways stated yesterday afternoon, that it had been necessary to draw on the United States for experts and some part of the equipment because the United States is in advance of Canada in radio development. It was expected that later on it would be able to secure all its equipment in Canada.

HONORED BY FRANCE.

MONTREAL, April 25.—(Canadian Press).—The French Consulate announced here that the French Government had named Monsigneur Z. Marois, Vicar-General of the Archbishopric of Regina, as an officer of the Academy, and Dr. F. H. Bedard, of Quebec has been decorated with the title of Officer of Public Instruction.

THE EDUCATIONAL ASSOCIATIONS MET

The Elementary Department Elected Mrs. L. L. Greene, the Retiring President, a Member of the Executive for This Year.

TORONTO, April 25.—(Canadian Press).—The sessions of the Ontario Educational Associations and its affiliated societies were concluded yesterday at the University of Toronto Buildings. In the afternoon the elementary department elected Charles E. Dakins of Cobalt and re-elected Chas. G. Fraser of Toronto secretary-treasurer. Mrs. L. L. Greene, Attercliffe, the retiring president, was elected a member of the executive for this year. Mrs. Greene spoke of the work in elementary schools, criticizing the present carriculum and some of the proposals being made to change it. She said that the abolition of home work in schools would create a spoon fed pupil. Ordinary school teachers, she declared, were expected to be specialists in the impossible because of an impossible carriculum. Miss Mary Adair, of Philadelphia, spoke of the kindergarten as the foundation of the public school, and said that in this day of jazz the proper idea was to stress sanity with the young children.

COMMISSION MEETING

NEW YORK, April 25.—(Canadian Press).—The first meeting of the St. Lawrence Waterways Commission named by President Coolidge to consider the feasibility of the St. Lawrence development project with the Canadian commission was held here last night behind closed doors.

No details of the meeting called by Secretary of Commerce Hoover and attended by eight members of the commission were made public. No date for a future meeting was set. It is understood that army engineers who are investigating the possibilities of the project will have to make their report before the commission can take definite action.

BALLOONS WRECKED.

SAN ANTONIO, Texas, April 25.—(Canadian Press).—B. H. Fournier, in the balloon San Antonio, as reported in a message received here to have come down at Kaw City, Okla. His balloon was wrecked, the message said. Fournier's balloon was the smallest of those entered.

WABANUCKA, Okla., April 25.—(Canadian Press) The army balloon X-5, one of the entrants in the national elimination race, was wrecked at 10.25 a.m. yesterday when the pilot, Lieut. Ashley McKinley, descended from a heavy cloud to obtain his bearings and struck a tree.

WRECK VICTIMS 19.

BERNE, April 25. — (Canadian Press).—The number of victims in the disaster, according to revised figures, were given last night as 19 killed—13 passengers and six members of the train crew—while several persons seriously injured are in the Bellinzona Hospital in a critical condition.

ANZAC DAY.

MELBOURNE, Australia, April 25.—(Canadian Press, via Reuter's). —Anzac Day is commemorated today, the anniversary of the date on which the Australian and New Zealand army corps landed at Gallipoli, 1915, and in connection therewith Premier S. M. Bruce yesterday issued an Anzac Day message.

REMOVE SPOTS.

Before storing away winter clothes be sure that all spots are removed, especially from woollens.

GERMAN LEADER DIED IN WRECK

Dr. Karl Helfferich, Confidant of Former Emperor, Remained Monarchist to Last.

BERLIN, April 25. — (Canadian Press).—The Berlin Nationalist newspapers yesterday mourned Dr. Karl Helfferich, Nationalist leader, who was killed in Wednesday's railway accident in Switzerland, as one of Germany's greatest men, and one who might have regenerated a new Germany.

The Democratic and Socialist press on the other hand considers that he used his great and undoubted ability and gifts to the detriment of his country, and charges that his tenure as Finance Minister during the war was catastrophic, due to his policy of raising successive war loans by promising the German people that the enemy would eventually pay.

Dr. Helfferich was a close confidant of former Emperor William, and remained a monarchist to the last. He always claimed that he was the originator of the rentenmark and was theerfore the saviour of Germany.

RADIO PROGRAMS

WEAF, NEW YORK—492.
7.10 p.m.—"Fitting Men to Make Themselves Fit," by Frederick Elton.
7.30 p.m.—Sigmund Kempner, xylophoniss.
7.40 p.m.—Sigmund Kempner, xylophonist.
7.50 p.m.—"The Full Cookie Jar."
8.00 p.m.—The Happiness Boys.
8.30 p.m.—World instrumental Trio.
8.40 p.m.—Talk by Major A. A. Stewart.
8.50 p.m.—World Instrumental Trio.
9.00-10.00 p.m.—Astor Dance Orchestra.

WJZ, NEW YORK—455.
7.00 p.m.—Clover Garden Orchestra.
7.30 p.m.—French lesson.
8.00 p.m.—Dorothy MacDonough, soprano.
8.15 p.m.—Talk, "Don Marquis."
8.30 p.m.—Dorothy MacDonough, soprano.
8.45 p.m.—Piano recitals.
9.15 p.m.—Georgina Martinez, piano.
9.30 p.m.—Book chat by Grace Colbron.
9.40 p.m.—Chilean program; Leopoldo Gutierrez, baritone.
10.30 p.m.—Specht Orchestra.

WJY, NEW YORK—405.
7.30 p.m.—Elias Cohen, violin.
8.10 p.m.—Ivan Frank, tenor.
10.00 p.m.—Alex. Maltzeff, tenor.

WOR, NEWARK—405.
6.30-7.00 p.m.—Man in the Moon stories.
7.00-7.30 p.m.—Markell Quartett.

WBZ, SPRINGFIELD, MASS.—337.
7.00 p.m.—Dramatized story; book review.
9.55 p.m.—Time signals.
10.00 p.m.—Musical program.
11.00 p.m.—Orchestra; vocal solos.

WGI, MEDFORD, MASS.—360.
7.30 p.m.—Selected verses by Charles L. Wagner; Red Cross health talk; musicale.

WGY, SCHENECTADY—380
7.35 p.m.—Health talk.
7.45 p.m.—Comedy, Such a Little Queen."
10.30p.m.— Blue Bird Dance Orchestra.

WGR, BUFFALO—319.
9.00 p.m.—Vocal solos; orchestra.
11.30 p.m.—Dance orchestra.

KDKA, PITTSBURGH—326.
7.30 p.m.—News bulletins.
8.00 p.m.—Boy Scout meeting.
8.15 p.m.—Feature.
8.30 p.m.—Band; vocal solos.

WWJ, DETROIT—516.
8.30 p.m.—Orchestra; Annie Campbell, poet; vocal solos; banjo quartet.

KYW, CHICAGO—536.
7.45 p.m.—Bedtime story.
8 to 8.30 p.m.—Dinner concert.
11 p.m. to 3 a.m.—Midnight revue.

WDAP, CHICAGO—366.
8 to 8.30 p.m.—Dance orchestra.
11 p.m. to 1.30 a.m.—Orchestra.

WMC, MEMPHIS—500.
9.30 p.m.—Musical program.
12.00 p.m.—Midnight frolic.

Tries Kellogg's Bran—restores health after 12 years of intense suffering

Mr. Firth writes that he suffered for 12 years from constipation and his friend for 10 years—a total of 22 years' suffering permanently relieved by Kellogg's Bran, cooked and krumbled.

Dear Sirs:

For 12 years I had been troubled with indigestion caused mostly by constipation. Until about a year ago, I would suffer from 4 to 20 weeks at a time.

I happened to see your Krumbled Bran in a store, purchased a package and got almost immediate relief. I am still eating the Krumbled Bran every day.

The most wonderful results obtained with your Krumbled Bran I will now relate. A gentleman who has been taking medicine for about 10 years for constipation could not find anything to give him relief. Three weeks ago I advised him to try Krumbled Bran, as I had told him what wonderful results I had gotten from it. The gentleman in question purchased a box, and he told me that for the first time in ten years he is regular without taking medicine.

Yours for success,
William Firth, Jr.

(Address on Request.)

Eaten regularly, Kellogg's Bran is guaranteed to relieve the most chronic case of constipation, or your grocer returns your money. Eat two tablespoonfuls daily—in chronic cases, with every meal. The flavor is delicious. Try it in the recipes on every package. Made in Toronto, Canada. Sold by all grocers.

NO CONFIDENCE VOTE.

ST. JOHN'S, Nfld., April 25. — (Canadian Press).—A want of confidence vote was carried against the Warren Government in the Newfoundland Legislature late yesterday by a vote of 16 to 15.

BOARD OF BANK

(Continued from page 1.)

memorandum and letters "officially" from James Fisher, who was representing the western directors. Sir Thomas called for a report on the loans mentioned in the Fisher memorandum. This was entirely in accord with the bank act, Section 113, explained Sir Thomas, which states that the Minister of Finance could call for such report at any time. On January 26, the minister wrote to Sydney Jones, auditor of the Home Bank, and ordered him to make an additional report on the loans. This too was done under provisions of the bank act which states that the minister may direct any auditor he may select to investigate a bank's affairs.

Sir Thomas then wrote to Mr. Mason asking that the returns be made as soon as possible. It was not true, as the petition of the depositors stated ,that the matter had merely been referred to Mr. Lash, said Sir Thomas. "Mr. Lash neved acted for me and never received one cent. Mr. Lash was merely asked to look into the matter. I did not know any one who could do it better."

Urge dSecurity

In an interview with Mr. Haney and Mr. Lash, Sir Thomas said he urged the directors to get further security on the Pellatt loan, which seemed to be weak. Mr. Lash was to report to the minister and Mr. Haney was to consult with Mr. Lash regarding the bank's affairs.

Sir Thomas stated that he had laid down his policy in regard to the bank in a letter dated February 21, 1916. Writing to James Fisher he had said: "It should be my policy to give the reorganized board every opportunity to place the institution on a sound basis provided that this, in my judgment, is going to be possible."

"They had reorganized the board," explained Sir Thomas. They were going to get rid of James Mason and Mr. Haney was to be placed in charge, he explained.

Sir Thomas said, however, that he did not think the reorganization of the board was sufficient to clear up the charges made by the western directors.

He had insisted on reports being furnished by the bank, which had been on the file of the department since received. He had also furnished with information in regard to the doubtful accounts which seemed correct.

Avoiding Publicity

Sir Thomas quoted from a letter from Z. A. Lash in which the latter had said that if the Canadian Bankers Association was asked to interfere, the situation of the bank would become public property. This, Mr. Lash said, he was anxious to avoid. Sir Thomas had written Mr. Fisher that he would defer action until after March 16, when Messrs. Crerar and Haney, who had gone out to examine the British Columbia timber limits held as security for the Frost account returned. Then he would probably ask for an investigation by the association.

Mr. Fisher had written that he quite realized the "delicacy" of the situation and that his clients were satisfied matters were in good hands.

Mr. Lash wrote to the minister on March 20, 1916, giving information regarding the reorganization of the Home Bank Board. Mr. Haney was elected president, Mr. McHaffie brought from Winnipeg to assist him, the Pellatt securities were approved and the new board was anxious for permission to carry on. Mr. Crerar sent a letter to Sir Thomas on March 20, 1916, regarding the new changes .The western directors would now be able to get the information they sought about the business of the bank.

Confidence in Crerar

"I had entire confidence in Mr. Crerar and the western directors who had brought the accounts to my attention," said Sir Thomas. "At that time I had a knowledge of only those three loans that needed investigation."

Mr. Haney wrote to the minister on June 14, 1916, saying that the loans were improved and the board was in harmony.

"I had confidence in the reorganized board," said Sir Thomas. "Even if losses occurred on one or two of the loans they would not effect the capital of the bank.

"Mr. Haney was known to me as a prominent contractor. He was reputed to be a man of good means." He had served with Sir Thomas on the board of the Toronto General Hospital. The western directors all agreed on the selection of Mr. Haney. "I know nothing against him to my personal knowledge." Sir Thomas knew nothing whatever against either Gen. Mason or Cooper Mason.

Board Denies Charges

Sir Thomas read the full report of a meeting of the board of directors of the bank in which absolute denial was made of Mr. McHaffie charges. This report, which had been submitted to him by Mr. Haney, president of the bank, was already before the commissioner. It had been sent to him, said Sir Thomas, on October 29, 1918.

"I desire to swear that I believed that testimony made on behalf of a board of directors, many of whom I knew," said Sir Thomas.

Speaking of the new directors who were members of the reorganized board, he said that R. P. Gough was highly respected and in good standing. He had not known Ambrose O'Brien, but knew the firm of M. J. O'Brien, of which he was a member, well. He had known Casey Wood since he was a boy.

After reeciving Mr. Raney's report he had concluded that Mr. McHaffie's complaints were the results of a quarrel between him and Mr. Haney. A number of complaints from persons connected with banks were on file in the department, and the course pursued was to refer them to the board of the institution concerned.

Trent River Man Has Passed Away.

TRENT RIVER, April 25. — Death has claimed another one of the older and highly respected residents of this district in the person of Mr. Sam Doupe, after a lingering illness of about four months. He was twice married and leaves to mourn his loss a devoted wife, two sons, Bert of the province of Alberta and Thomas who resides on the homestead, also an adopted daughter (Millie) Mrs. Tom Brown of Seymour West.

The funeral service was held at 2 o'clock on Wednesday afternoon, conducted by Rev. E. O. Seymour, pastor. Interment at Maple Grove Cemetery.

Snowstorm.

Another snow storm visited here Monday night, covering the ground but fast disappeared when a heavy rain fell afterwards.

MISS OULTON

Announces that she is prepared to interest all looking for smart, up-to-the-minute headwear, at popular prices. All the latest styles are kept in stock. Call and see for yourself. Phone 371. Front Street, Campbellford.

INSURANCE

Plate Glass, Fire, Life, Automobile, Rain, Live Stock, Etc.
Oldest and Strongest Companies
Marriage Licenses Issued
C. A. WILSON
Phone 70 Campbellford, Ont.
3m-tf-131

THE EXCLUSIVE
Ladies' Wear Store
J. LOFCHY, Propr.
Also full line of Dry Goods and Children's Wear.
'Phone 388, Front St., Campbellford.
tu.-s.-144

FOOT COMFORT

Comfortable, right fitting, hand made boots a speciality First class repairs add life to old shoes.
ED. HENSON,
Tice St., near Methodist Church.
Campbellford
'Phone 315. t.s.-121.

YOUR EASTER SUIT

To be well-dressed, your clothes must be tailored right. We are specialists in our line. Cleaning and pressing in connection.
R. R. HUTTON,
Front St. Campbellford.
tu.-s.-144.

THE EXAMINER BIBLE COUPON

Two distinct styles of this wonderful Book of Books have been adopted for this great newspaper Bible distribution. One is the far-famed Red Letter Bible (Christ's sayings printed in red for immediate identification), and the Black Print Bible for those who prefer that style.

Only Three Coupons and
the Mere Nominal Cost of Manufacture and Distribution.

Clip this coupon and two others and present them to this paper with the sum set opposite either style, and come into possession of your Book of Books at once.

Style —Red Letter Bible, overlapping limp seal grain cover, red edges, round corners, gold lettering, large, clear print, three coupons and only $1.98

Style B—Black Print Bible, flush limp black seal grain cover, red edges, medium large type, strong and durable, three coupons and only.. 98c

Mail Orders: Send amount for Style A or Style B, with three of these coupons, and include 13 cents additional for postage and packing.

Every Reader Should Have a New Bible

After Easter Sale of Smart High Grade Apparel DRESSES

$8.95

Clearance of a limited number of Silk Dresses. Wonder Values. Extraordinary Values, Canton Crepe, French Brocade. Lace Chiffon, Vella Vella, Satin, Flat Crepe, Poiret Twill and Charmeen,

Colors of Maize, Sand, Poudre Blue, Brown, Navy and Black.

Small Women's and Misses' Sizes Only

SPRING COATS

If Economy and Style are important to you, a selection from this Group of New Spring Coats will answer your fondest desire.

Dress and Top Coats are included in this, The Greatest Coat Value of the Season, These Garments were made to sell, up to $29.50. Priced for immediate clearance—

$18.75

SEE WINDOW DISPLAY

The J. A. McNall Co. Limited
EASTERN ONTARIO CHAIN OF LADIES' AND MISSES READY-TO-WEAR STORES
PETERBORO - BELLEVILLE - KINGSTON - BROCKVILLE

The Greatest Razor Value Ever Offered

98 c.

GOLD PLATED Valet Auto-Strop Razor

Contains gold-plated self-stropping Razor, strop and two blades, in gold plated shell.

A razor and stropper in one—from start to finish the blade remains in the frame.

Gives you the world's fastest shave and the smoothest.

GET YOURS NOW AT THIS SPECIAL PRICE

The strop which is part of the set renews the edge on the blade.

BOND'S DRUG STORE Corner George and Hunter Sts. | **GILES' DRUG STORE** George St., Opp. Grafton's

The Evening Examiner

PHONES—Editorial 1401. Business Office, 1600. Private Branch Exchange to all Departments.

The Examiner is a member of the Audit Bureau of Circulation.

The Daily Examiner, published every lawful evening, by The Peterborough Examiner, Limited. Office, 419 George street. $6.00 per year, delivered in city; out-of-town subscribers, by mail, $4.00 a year.

The Weekly Examiner, published every Thursday. Subscription price $1.50 a year.

U. S. REPRESENTATIVES.

Special U. S. Representatives—W. H. Stockwell, 620 People's Gas Building, Chicago, Ill.

New York—Chas. P. Miller, 225 Fifth Avenue.

Advertising Rates on application.

R. M. GLOVER, Managing Director.

FRIDAY, APRIL 25, 1924.

THE RED TRIANGLE.

The annual campaign on behalf of the Y.M.C.A. is announced as an event of the first week in May.

Despite the most businesslike and provident management, the institution is not upon a self-sustaining basis, although by economy and careful planning it has been possible to reduce the amount needed from the citizens generally to much less than half of what it used to be.

It is an old story to tell of how well the community is served by the Y.M.C.A.

Without its activities hundreds of boys and young men would be lost for amusement and health-giving recreation, and for the help in other ways the association offers.

It is a rallying place for young Peterborough, and it is difficult to imagine how the city would get along without such an institution.

These facts are generally recognized, and to the credit of the city be it said that the Y.M.C.A. has never had to ask in vain.

CURB CRUISERS.

The death of a young girl in Toronto as the result of falling or being thrown from a motor car, the occupants of which fled, leaving her on the pavement, has started an agitation against the individuals who are called in the vernacular "curb cruisers."

In other words, motorists who make a practice of trying to induce women to enter their cars.

There are some in Peterborough, but the chances are that most of them are of the same type as that described by the Toronto police, as cruising around, picking up women who are ready and willing, even waiting to be picked up.

Queen City detectives and constables who have been investigating the matter declare that women who go on their way without giving the motorists any encouragement are seldom molested, and that is probably true not only in Toronto but here.

"I believe that 90 per cent. of the girls who are picked up in strange autos are looking for that sort of thing," declares one inspector.

The proportion is undoubtedly very near the exact figure.

As for the other ten per cent. some kind friend should enlighten them as to the risk they undertake in trusting themselves to the chivalry and honour of unknown men whose principal asset is a motor car.

MAKE IT A RECORD-BREAKER.

Let us make this 1924 Motor Show a record-breaker.

It is, of course, that already insofar as its exhibits and its entertainment features are concerned.

There is more to see, more to hear, more to instruct and more to amuse than in any previous Motor Show, thanks to the co-operation of automotive dealers and other firms and of various community organizations which have thrown the enthusiasm and energy of their members behind the annual event.

It is for the rest of us to make the show a record-breaker financially as well.

Tonight is the wind-up.

The biggest programme of the show is ready—every department will be at its best.

Let the attendance and the receipts tonight reach a new level.

Then in the summer when you see a bus-load of cheering, happy, sun-burned little children homeward bound each evening from a long, glorious day at the Jackson Park camp you'll be able to say to yourself that you helped to bring to those youngsters happiness and a fair chance to grow healthy and strong.

You'll have a good time while you're doing it, and you'll feel better when you realize how much is done with the funds that your attendance will have helped to create.

Follow the crowd to the Armouries tonight.

"WHETHER THEY KNOW IT OR NOT."

For several years past the leading banks have called attention in their annual statements to the imperative need of a check being put on all bodies having the power to tax. The Montreal Board of Trade has now taken up the matter, and is distributing a bulletin which is well calculated to arouse public alarm. As between 1913 and 1923, it is pointed out that, so far as the citizens of Montreal are concerned, the combined Federal, Provincial and municipal debt has grown from $241 to $612 per head. A family of five now owe $3,060, and, as the bulletin points out, "whether they know it or not, they are being taxed for it in high prices."

"Whether they know it or not," very clearly states the situation. Too many people are disposed to take it for granted that, simply because they do not pay taxes directly, they escape entirely. This is sheer self-deception. They do pay. High rents and high prices for everything, are the positive results of high taxes; and this means that the tenants pay rather than the landlord. The bulletin of the Montreal Board of Trade puts the case very sharply and succinctly as follows:

"Part of every dollar you spend goes to pay interest on the public debt, and the bigger the debt grows the more of your money it will take away from you.

"These large debts are the result of years of public spending beyond our means and borrowing the money to do it. We could not help that during the war, but the war ended more than five years ago and we are still doing it.

"The Governments and the Municipal Councils do the borrowing and the spending, and often get poor value for the money; but the people do the paying back, and you will have to do your share.

"Sooner or later this reckless borrowing and spending must end, and the sooner the better; but only the electors can stop it.

"If you want your public affairs managed as sensible men manage their private affairs, getting good value for what they spend and doing without things they cannot afford; if you want the cost of living to come down, so that you will have for yourself more of what you earn; the remedy is in your own hands. At elections—Dominion, Provincial or municipal—see to it that the men you vote for understand what you want, and make sure that they will support the policy of reducing the public debt."

If this advice is regarded as urgently necessary for the people of Montreal, it has even a deeper meaning for the citizens of Ottawa; for the debt of Ontario and the debt of this city are relatively larger than is the debt of Quebec or the debt of Montreal. Quebec is not far behind Ontario in population, yet the capital liability of that Province is less than half that of the latter. Montreal, with a population of 700,000 in round figures, has a debt of $148,000,000, or $211 per capita. Ottawa, with 116,000, has a debt at the present time of $25,000,000, or $214. The point which seems to call for emphasis is that in both instances the debt is so high as to constitute an unjustifiable burden on the people. It is the rapid growth of the liability which is terrifying. As the Montreal Board of Trade puts it, "sooner or later this reckless borrowing and spending must end, and the sooner the better." It will not end, however, until the people who are bearing the load assert effective resistance at the polls.—Ottawa Journal.

SHAKESPEARE AND ST. GEORGE.

Three hundred and sixty years ago today the gods who weave the destinies of nations placed a red thread in their shuttle to mark the coming into the world of William Shakespeare, the poet-patriot of England. It seems scarcely possible that it was by mere chance that the man who was to play so important a part in moulding the destiny of his country should have first seen the light on St. George's Day, the patronal festival of his country.

The vision of Empire was still darkly veiled in the days when Shakespeare was writing his matchless verse, but it would be a calumny on the courageous adventurers and sea captains of the Elizabethan age to limit their hopes and ideals to a mere quest for gold and the riches of the Indies.

While Shakespeare transports us into a land of sheer delight and dazzles us with the brilliance of his genius and the richness of his coloring, yet he was too skilled a craftsman to lose sight of the dominant theme that runs through his music. Over and over again Shakespeare teaches the great lesson that a house divided against itself cannot stand and that no nation can exercise the full strength of its powers if it is torn by warring factions and harrassed by the greed and selfishness of rival parties.

Shakespeare paints three great Englishmen among his multitude of characters. In King John he gives us Falconbridge, the illegitimate son of Richard Coeur de Lion, a "John Bull in the guise of a mediaeval knight," as a great Shakespearean scholar has called him. He has equipped him with great strength and a racy English humor, the former that we may admire him and the latter that we may also love him. His is not the gay wit of the cavalier Mercutio nor the wide-mouthed and turbulent humor of the inimitable Falsaff, but the bubbling forth of blunt animal spirits, the humor of the man who can look the whole world in the face unafraid. Youthful in his insolence and robust in his fearlessness, the very strength of the man makes him tower above the weakling John.

Harry Hotspur is not so stern a patriot since his aims are selfish and personal; yet no character that the great singer of England ever drew displays more clearly and sympathetically that sensitive individual honor for which the English race is proudly famed. Hotspur always "played the game." What contrasts there are in this modern Achilles with a touch of Hector. Now sombre and brooding, now tortured with jealousy of that other Harry, loving with a burning passion, but never revealing the light of that flame, brave but tender, strong and kind, blessed above all with the simplicity of a child.

Yet it is on yet another Englishman, Henry V., that the great craftsman lavishes all his love and all his skill. Henry has all the qualities of the fighting man and an unchallengeable faith in the endurance, the courage and the prowess of his countrymen. The gay wantonness of youth is sloughed; and, as Henry, he is every inch a King. He is of such stuff as Raleigh was made of and he had the spirit of Drake, who "singed the Spanish beard." None knew better than Henry that in times of crisis leadership is the greatest national asset and that cohesion and union of those who speak the tongue which Shakespeare spoke is a lever that can move the world.

It was in the breast of England that Shakespeare was suckled; his songs are the hymnal of St. George. His stirring lines have spurred men to nobler effort, have inspired millions of his countrymen to more devoted service, and have emblazoned one of her proudest names on the heraldic arms of England.—Montreal Star.

EDITORIAL NOTES AND COMMENT.

Harry K. Thaw seems to have a handy kind of mind. He is apparently insane or sane, according to which best suits his purpose.

The General Electric Company can have no doubt about Peterborough's sentiments. Wednesday's majority is sufficient guarantee.

Hon. G. H. Ferguson is going to make changes in the "little red school-house." But he should not forget that it has turned out some celebrated men.

A bootlegger's fight near Cobalt has resulted in a murder. Usually the bootleggers content themselves with poisoning their customers.

One of the hardest knocks that Ontario's public school system has received is the attention called to the fact that Miss Agnes MacPhail, M.P., was formerly a school teacher.

Congratulations are due Mrs. W. R. Morris, member of the local Board of Education upon her election as President of the Trustees' and Ratepayers' Department of the Ontario Educational Association.

Fresh from the Easter vacation the members at Ottawa will now proceed to talk tariff for the next week or two.

IT PAYS TO ADVERTISE!

WISE AND OTHERWISE

SPORTS.

A fan training to attend a baseball game should learn to smoke cigars. It is a windy day smoking a cigar is absolutely necessary. If you don't smoke cigars the men near you will have no way of getting ashes in their eyes.

SOCIETY.

John Henry has started out to drink himself to death because his girl, Mary Livewire, is going to marry a salesman. John says he thought of shooting himself, but finally decided upon drinking.

ANIMAL NEWS.

If curiosity killed a cat many people, trying to sleep at night, would like to have some of it.

MUSIC NOTES.

This "Ain't Going to Rain No More" song is fine for singing on picnics.

AUTO HELPS.

Do not shift your gears forward when you mean the reverse.

HEALTH HINTS.

Don't slip on the soap during that spring bath.

REFORM NEWS.

Reformers enjoy a miserable time.

ADVERTISING.

Earn while you sleep. Learn to be a plumber's helper. All you have to do is sit around while the plumber goes back for his tools.

EDITORIAL.

A man's brain attains its maximum weight at the age of 20; a woman's at the age of 17. These figures are given by doctors as correct. But they may be wrong. The women claimed they were only 17.

HOW TO MARRY.

Win a prize at a cooking school and be good looking too. Good lookers and good cookers can marry anybody.

DIVORCE.

Perhaps the quickest way for a man to make his wife want a divorce is for him to paste movie actress pictures on the walls.

TO STAY SINGLE.

Start a rumor that you have a wife in some other town and do not deny it until safely through June.

CLEAN NEWS.

Remove all the trash from the old trunks before putting it all back.

GARDEN HINTS.

Buy vegetables at the store. Hide them in the garden like Easter eggs and claim they grew there.

CHURCH NOTES.

The Christian religion has about 500,000,000 followers, the majority of which lag behind.

FINANCES.

Many men have so much to their credit they can't pay.

California is aroused over the Jap problem. The Chinese puzzles are more easily solved than the Japanese puzzle.

The world fliers are doing nicely, but many throats in strange places are getting sunburned watching them.

The Japs, it seems now, got slant-eyed from looking at the map of California too closely.

Federal government is taking steps to promote outdoor recreation. Every man has the right to be chased by picnic ants.

Boy in Bangor, Me., has trained a dove to fight. But this is nothing. The dove of peace has been doing it right along.

Ferdinand Gluck, a boy nine months old, has crossed the ocean alone, and it would be fun to hear him tell about it.

HEALTH HINTS.

To avoid sleeping on your back have a boil on the back of your neck.

CATTLE, GRAIN AND PRODUCE

Peterboro---Toronto Montreal--Winnipeg

RETAIL.

Fruit.

Bananas, 30-50c doz.; California oranges, 25-70c; grape fruit, 2 to 6 for 25c; lemons, 30-40c doz.; apples, 40-70c peck; Malaga grapes, 30c lb.; pineapples ,40-50c each; strawberries, 40c pint; cranberries, 20-25c qt.; dates, 13-20c lb.; Fard dates, 30c lb.; figs, 15-50c lb.

Vegetables.

Potatoes, 35c pk., $1.80 to $2.50 bag; beets, 60c pk.; new beets, 20c bunch; carrots, 50-60c pk.; new carrots, 10-15c bunch; turnips, 23-25c pk.; parsnips, 50-60c pk.; new parsnips 60c pk.; cooking onions, 3 lb. for 25c; Spanish onions, 3 lbs. for 25c; green onions, 5-10c bunch; new cabbage, 3 for 25c; cauliflower, 30-50c; artichokes, 25c each; leaf lettuce, 5c; Hamilton leaf lettuce, 15-20c; head lettuce, 15-35c; endive, 10-20c; celery, 10-25c; parsley, 5c; watercress, 5c; cucumbers, 50-60c each; tomatoes ,(imported) 30c lb.; Florida peppers, 10-15c each; radishes, 10c bunch; horseradish, 2 bunches 25c; spinach, 20c lb; mushrooms, $1.25 lb; rhubarb, 15c bunch; Lima beans ,2 lbs. 25c; dried beans, 10c lb; dried peas, 13c lb.

Nuts.

Walnuts, 25c-30c lb.; Brazil nuts, 25-30c lb.; chestnuts, 30-25c lb.; almonds, 25c lb.; shelled almonds, 40-80c lb.; cocoanuts, 10-15c each.

Dairy Products.

Butter Creamery — 35-37c lb.; dairy, 33-35c lb.; baking, 30c lb.; lard, 16-21c lb.; shortening, 15-20c lb.

Cheese—New, 25c lb; old, 40c lb.

Eggs—(Govrnment graded), fresh specials, 30c doz.; fresh extras, 28c; fresh firsts, 25c; fresh seconds, 23c doz.

Honey.

Comb, dark and light, 20-25c; amber ,5 and 10 lbs. 63c and $1.20; clover, 5 and 10 lbs., 69c and $1.35, buckwheat, 10 lbs. 95c.

Fish.

Salmon, red, 20-25c lb.; pink, 20c; salmon trout, 24c; salmon smacks, 35c; white fish, 20-22c; halibut, 35c; smelts, 15-35c; plaice, 2 lbs. 20c; haddies, 18-20c; boneless, 25c; fillets, 25c; kippered herring, 20c; salt herring, 45-75c doz sea herring, 10c lb.; fresh herring, 3 lbs. 25c; fillet mackerel, 2 lbs. 35c; ciscoes, 25c lb.; boned cod, 20c lb.; oysters, $1.50 qt.

Meats.

Beef, 8-30c lb.; veal, 10-28c lamb, 15-30c; mutton, 10-25c lb.; pork, 15-35c.; bacon, 28-40c; sausage, 18-20c lb.; chicken, 28-30c lb.

Flour.

Flour, half bbl. $3.35-$4.25; pastry flour, 24 lb. bag, 75-90c.

WHOLESALE.

Grain.

Fall and Marquis wheat, $1-$1.10 bushel; oats, 44-55c; rye, 65-75c; barley, 65-70c; alsike, $4-$5; alfalfa, $13 bush.; buckwheat, 75c; peas, $1-$1.25; red clover, $5-$10; sweet clover, $5-$5.50.

Hay, Bran, Etc.

Hay, loose, $14-$15; baled, $17-$18; baled straw, $9-$12; bran $28-$30 ton; shorts, $33 ton.

Hogs.

Thick, smooth, cut, $7.75 cwt.; select graded, $8.50; dressed, (head-on), $12.50; (head off) $13.50.

Hides and Wool.

Hides: Cow, 6c lb.; horse, $2-$2.50 each; calf skins, 12c; sheep and lamb skins, $1-$1.75 each; shearlings, 20-25c each; Wool, 23c and 28c a lb.

EGG MARKETS

OTTAWA, April 25 (Canadian Press).—The market remains steady. There are a number of cars rolling from the Prairies for Eastern Canada and Quebec markets. Offerings on the Toronto market are as follow:

One car Ontario extras 28, firsts 26 f.o.b. export cases, one car Western extras 27, firsts 25, seconds 22, delivered Toronto, and one car of straight firsts 23 f.o.b. Winnipeg.

Storing operations are now general.

Toronto firm, jobbing specials 30, extras 28, firsts 26, seconds 23. Live roasters 12 to 20, fowl 14 to 24, cocks 10 to 12, ducks 15 to 16, geese 15, turkeys 18 to 25.

Montreal steadier, jobbing specials 33, extras 30, firsts 27, seconds 25. Live roasters 26 to 34, fowl 25 to 28, ducks 35 to 38, geese 20, turkeys 33 to 35.

Winnipeg continues weak and unchanged.

STERLING RATES

MONTREAL, April 25 (Canadian Press). — Sterling exchange rates were quoted here yesterday:

Demand 4.4475
Cables 4.4513

WINNIPEG GRAIN.

WINNIPEG, April 25 (Canadian Press). — The wheat market was fairly active again yesterday, with a good volume of business being worked, but shortly after the opening, when prices advanced about 1-2c considerable offerings came out and the values fell away, the closing quotations showing a loss of 3-8c for May and 1-4c for July and October.

Exporters were active in May spreading it with July at 2 3-8 to 2 1-4 difference, and were in the market for July against sales of October at 3-4c difference. There was also some spreading between here and Chicago.

Seaboard advices reported Wednesday's sales at 750,000 bushels, largely Manitobas, with ocean freight booked for 800,000 to 1,000,000 bushels for May shipment to London.

CHICAGO LIVE STOCK.

CHICAGO, April 25 (Canadian Press). — Cattle, receipts 11,000; slow; beef steers and fat she stock generally 15c to 25c lower; good and choice heavy steers dull; best matured steers at noon, $11.25; bulk fed steers and yearlings, $8.50 to $10.25; bulk fat cows, $5.00 to $7.00; fat heifers largely 6.25 to $8.00; canners and cutters dull; weak to 10c lower; bulls, 10c to 15c off; most bolognas $4.40 to $4.65; veal calves 25c to 50c lower; good and choice handyweights to packers mostly $8.00 to $8.50; light weights down to $7.00 and below; stockers and feeders were steady.

Hogs, receipts 31,000; uneven, mostly 5 cents lower than Wednesday's average, bulk and good choice 250 to 325 pound butchers, $7.25 to $7.50; best grade 170 to 225 pound averages, $6.85 to $7.00; good and choice 140 to 150 pound weight mostly $6.60 to $7.00, bulk packing sows, $6.80 to 6.85; bulk better strong weights, $5.75 to $6.25; estimated holdover, 17,000.

Sheep, receipts 10,000; fat lambs 15c to 25c higher; spots more; sheep 25c to 50 lower; bulk desirable fat wooled lambs, $15.75 to $16.25; top, $16.50; best clipped lambs, $15.00; medium around $13.00; choice handyweight clipped wethers, $9.50; best clipped ewes, $8.50.

CHICAGO GRAIN

CHICAGO, April 25 (Canadian Press). — Although wheat buying yesterday was stimulated as a result of the McNary-Haugen Bill being reported favourably from the House gains that ensued were more than Agriculture Committee, the price offset later when the Caraway Bill to prohibit trading in futures was placed by the Senate.

The wheat market closed unsettled at 3-8c to 1-4c net lower to a shade advance, May $1.07 1-4 to $1.07 1-2, and July $1.04 1-2 to $1.04 1-2 to 5-8.

Corn finished 3-8c to 1-2c down, oats at a shade to 1-4c up, and provisions varying from 7c decline to a rise of 2 cents.

SAY GREAT BRITAIN MAY RECOGNIZE NEW REPUBLIC

LONDON, April 24. — (Canadian Press).—While no official confirmation is available, it is reported in diplomatic circles to-day that Great Britain is about to recognize the Greek Republic.

DODD'S KIDNEY PILLS
FOR ALL KIDNEY DISEASES
RHEUMATISM BRIGHT'S DISEASE BACKACHE DIABETES
NUMBER 4087 THE PROPRIETORS

LLOYD GEORGE ATTACKS MACDONALD IN SPEECH

LLANDUDNO, Wales, April 24 (British United Press). — David Lloyd-George delivered an attack on Premier Ramsay Maconald in the course of a speech here to-day.

"MacDonald says he will remain in office three or four years, and will carry out Labour, not Liberal or Conservative ideas," said the former Premier.

"He must know that such talk is humbug. Labour ideas are overthrowing the presence of private enterprise and private property, and substituting therefor national enterprise and communal property."

Gems from the latest Release

Brunswick Records

Compare Brunswick Records with other makes—You will then be convinced of Brunswick superiority

"Mr. Radio Man" "Home in Passadena"
Al Jolson, with Isham Jones' Orchestra

"Two Blue Eyes" "Nine o'Clock Sal"
Fox Trots—Ray Miller and His Orchestra

"Waltz Me to Sleep" "Thru The Shady Lane"
Waltzes—Carl Fenton's Orchestra

"By the Waters of Minnetonka" "Shanghai Lullaby"
Fox Trots—Ray Miller and His Orchestra

"Where The Lazy Daisies Grow"
"Don't Mind the Rain"
Fox Trots—Oriole Orchestra

75c

All Double-Sided and play on any Phonograph with Steel or Fibre Needle

J. M. GREENE MUSIC CO., Limited
CHARLOTTE STREET
Musical Merchandise Co., Limited - - - - - Toronto, Montreal, Winnipeg

ONLY 3 COUPONS

As long as this great offer lasts, a Bible Coupon is being printed in these columns daily. Three of these coupons will enable the holder to take advantage of our offer explained therein. The idea is to encourage Bible reading in order to overcome the world's unrest — a movement which is being sponsored by leading newspapers of this country. Make your selection early—Style A, Big Print Red Letter Edition as shown in the accompanying illustration; or Style B, medium large print, which is less elaborately bound but just as complete and durable.

The Examiner

WANTS EVERY READER TO ACCEPT THIS OFFER

Both Styles contain these Special Features

This greatly reduced illustration shows Style A, which readers get for three Coupons and only - - - - - - $1.98

Style B is not so expensively bound, and, with three Coupons, is only - - - - - - 98c

MAIL ORDERS FILLED as explained in Coupon.

Dissertation on the Lord's Prayer.
Proving the Old Testament, by Dr. Wright.
Readings of Revised Version collated with King James' Version.
Sunday School Teachers' Use of Bible, by Bishop Vincent.
Calendar of Daily Readings of Scripture, by Whittle.
Authentic Bible Statistics and information.
Harmony of the Gospels.
From Malachi to Matthew, by Dr. Fernie.
Biblical Weights and Measures.
Christian Worker and his Bible, by Whittle.
How to Study the Bible, by Dwight L. Moody.

Get Yours To-Day

GERMAN PROMISES ARE WORTHLESS TO FRENCH AS SETTLEMENT BASIS

"What We Have We'll Hold," Is Poincare's Attitude In Paraphrase — France Will Cling to Solid Guarantees, Seeking General Settlement--Distrustful of German Intentions.

An Election Address.

PARIS, April 25.—(Canadian Press).—Premier Poincare, in an election speech delivered at a banquet of the Republican Federation last night, answered the reproach that he had neglected home politics, by setting forth at length the proposed programme of the new Chamber in the way of social and economic legislation.

"At the same time," he added, "I must repeat that the new Chamber, just as the one whose mandate is about to expire, will, above all, have to cast its eyes beyond the frontiers to safeguard France's rights and consolidate the peace of the world."

Foreign Policy.

The Premier then proceeded to define the guiding principles of his foreign policy, and continued:

"We shall study the new economic regime which the Treaty of Versailles obliges us to negotiate at an early date with Germany herself to obtain reparations and guarantees of safety without giving anyone a pretext to misrepresent our peaceful intentions, and not let slip the opportunity offered us by our success in the Ruhr, by the report of the experts and by the preliminary decision of the Reparation Commission. In a word, we shall seek to accomplish a general settlement, but not exchange solid guarantees for mere German promises, the insincerity of which, according to past experience, does not inspire confidence, and not rely blindly in advance on a debtor which has done nothing up to the present to discharge his obligations."

"We shall make it to his interest to pay the debt in the hope of ending certain coercive measures, and not take illusions for certainties, and persevere in our conciliatory spirit without sacrificing prudence. All this will be the task not only of the morrow, but a long, patient, thankless work of several years."

Avoids Extremists.

With respect to home politics, M. Poincare declared himself moderate, in the sense that Gambetta, Waldeck-Rousseau and Jules Ferry understood the word. He would have nothing to do with the extremists of either side. He announced that the first task of the new Chamber must be to revise parliamentary methods and rules and regulations which warped them; otherwise it

(Continued on page 3.)

WEEK'S EARNINGS OF C.N.R.

MONTREAL, April 25.—(Canadian Press).—The gross earnings of the Canadian National Railways for the week ending April 21, 1924, were $4,2777,760 being a decrease of $709,215.90 over the corresponding figure of 1923.

The gross earnings of the C.N.R. from Jan. 1 to April 21, 1924 have been $68,876,403 being an increase of $1,333,327.21 as compared with the corresponding period of 1923.

CAMPBELLFORD MAN OBJECTS TO HOLIDAY

Mr. Kerr Thinks Friday More Suitable Than Thursday For Half-Holiday.

Campbellford, Ont.
April 23, 1924.

Dear Editor:—

I beg your indulgence for space, to address the Merchants of Campbellford in regard to this decision of closing the stores at Thursday noon.

The petition altering the day was circulated and signed by a number of merchants with whom I have since discussed the matter, who apparently signed it without fully considering the possibilities of its being detrimental to business.

Now here is the business situation as it is at present. There is not a business man in town, in fact in any other town who at present is not keenly feeling the universal business depression, and has been for some time. Why not then stay open to do business when it is to be done? It is logical to suppose that we want prosperity in Campbellford. Then we must do business with the public when the public want to do it. Most assuredly it is in the middle of the week, that the number of commercial travellers, transients and men having business come to town, and not at the week-end. Our experience in this business, our registers show Tuesday, Wednesday and Thursday usually capacity house, while on Friday all are preparing to return to home or business centres for the week-end.

Then again Saturday is generally the shopping day for farmers. Why not utilize Friday afternoon as some of our industrious merchants have done in the past by preparing an attractive display for the Saturday shopper. If we must have a half-holiday by all means let us stick to Friday afternoon. For some time Campbellford has been congratulated on a sensible choice of a day, by the travelling public, as it does not conflict with anyone's plans and gives all adequate time to do their respective business and return to their homes for Sunday.

It has been mentioned that I have been looking only to myself and my own interest, this can hardly be called fair. Here is a situation insofar as I am concerned. The hotel business lives by the travelling public and must endeavour to meet their demands. This is service; for which they pay, and have the right to expect.

We have spent thousands of dollars recently to make our hotel more modern, comfortable and attractive, so that those who visit your town will find it a pleasure to stay here. We keep a large staff and pay them good wages, in order to give service. Those girls in turn spend their wages in your stores for clothes, etc. On our busy days our grocery, meat and vegetable, fruit, incidental bills all contribute to your stores.

At present our staff of seven is carried to practically to do business on three days a week, which is some burden. If Thursday closing is carried out means only two days a week capacity business. Now we are crowded for room doing business on three days this has always been a difficult situation to meet, but could not be prevented on account of Campbellfords' location. People coming from distance cannot reach here before Tuesday, Wednesday and Thursday and on Friday morning start to work back.

Now, as the situation looks, practically all must arrive on Tuesday and Wednesday in order to do business in which they will not be able to find hotel accomodation. Those who cannot make here on Tuesday and Wednesday will not come into town to do business, as some merchants claim they are too busy on the morning of the half-holiday to talk business with travellers. This creates a situation with us of carrying a high priced staff, seven days to do only two day's business which is an impossibility.

Therefore it means a closing of hotel dining rooms working a great inconvenience on the travelling public and who in a short time will be avoiding this town whenever possible.

Once more calling your attention that we have been accused of self-interest, would say that at any time by closing our dining-room accomodation we would be money in; with a great deal less work and bother, but, as a good hotel dining-room is one of the requisites of a small town, where eating facilities are limited, we have endeavoured to hold up our end for good business.

The arguments advanced for the change of closing are these people have been known to leave town Friday afternoon to shop in Peterboro and Belleville, surely this is a poor reason as no one, but merchants can take advantage of this day and no one would accuse them of shopping elsewhere.

(2) That the Campbellford Cloth Co., pay Friday morning and by remaining open Friday afternoon merchants, would get more of their money ,this is quite absurd, as all employees go back to work Friday afternoon, naturally, they shop and pay bills on Saturday.

(3 Also; the argument has been advanced that Wednesday night being late closing very few come in on Thursday to shop, this line of reasoning does not seem very sound as Thursday is one of the biggest live stock shipping days of the week; alo has been Cheese-Board day for years; whent twenty-five to thirty leading farmers of the district meet to sell cheese. This necessitates banks being open to take care of this business, whereas on Friday afternoon all banks are closed.

What are we to deduct then from Thursday closing, are we going to deliberately close up our town in face of business?

This suggestion has been made by several intelligent men, why not, in view of the present depression of business, that instead of closing at all, the town remain open, soliciting business till times become normal again?

But, if a half-holiday must be had, what is the matter with Friday afternoon as formerly? It is usually quiet any way and the surrounding district is acquainted with its being Campbellford's half-holiday.

In regards to eleven months closing, it is too utterly absurb to be discussed, when the other surrounding towns are wide open looking for business (except in the midsummer months).

In view of the above facts, we would like to know from some of the employers, who pay salaries, and who signed this under protest, and others who did not sign it at all, what is going to be done now? We understand some merchants propose to keep open on Thursday anyway.

Sincerely,
ST. LAWRENCE HALL,
Jas. Kerr.

SCHOOL REPORT

EASTER REPORT OF S.S. NO. 10 SMITH.

(In order of merit)

Sr. IV—Olive Northey 61, Genevieve Armstrong (absent).

Jr. IV—Isabel Graham 70, Orethea Northey 67, Gerald Graham 62, Fern Harrison 60, Lloyd Blewett 54, Cecil Northey 48.

Sr. III—Leona Harris 71, Ken Graham 54, Percy Harris 54.

Jr. III—Keith Blewett 64, Robert Armstrong 51.

Sr. II—Mervin Armstrong 60, Norman Graham 57.

Jr. II—Adam Harris 78, Theodore Graham 70.

Sr. I—Sherman Pearson 82, Gerald Elder 68.

Sr. Pr.—Gwendlyn Martin, absent).

Jr. Pr. —Wesley Graham.

Number on roll, 21.

BRING CZECHO SLOVAKS FOR NORTHERN QUEBEC

QUEBEC, April 24. — Canadian Press. — If the negotiations now under way between the Rev. Abbe Casgrain, Roman Catholic Chaplain of the Dominion Immigration Department and the Provincial Government are completed to the satisfaction of the chaplain, some of the outlying districts of the province of Quebec, especially the Abitibi region and the adjacent vicinity, will receive during the coming summer a large influx of Czecho-Slovaks.

SCHOOL SOCIAL IN HASTINGS CHURCH

Churches Are Active and Spring Road Work Has Started.

HASTINGS, April 25.—The annual Sunday School social and concert was held in the school room of St. Andrews Presbyterian Church on Wednesday evening. A large crowd was present which was greatly appreciated by the workers.

Supper was served from six until eight o'clock from tables which were abundantly laden. Flowers in vases and potted flowers decorated the centre of the tables.

A splendid programme was provided by different members of the Sunday school as follows:

The pastor, Reverend D. A. Thompson acted as chairman and gave a few remarks.

The opening chorus was given by a number of little girls and was entitled "A Little Sunbeam." A recitation, "His Reward" was given by Francis Kennedy. Little Isabelle Fowlds sang very sweetly, "Jesus Loves Me". A recitation "When Mother Was a Little Girl" by Jessie Whitred was next, followed by another recitation by Madeline Dodd "Grandma's Letter." Jimmie Moore also recited "When I am a Man." A dialogue was then brought on the title of which was "Waiting for the Dector." This was given by five boys and seven girls, who were, Dorothy Kerr, office assistant; Myrtle West, George Dainard, Evelyn Graham, Annie Spooner, Nicholas Dainard, Lillie Dodd, Audrey Doonan, Jean Baker, Vivian Kerr, Charlie Graham and Kenneth Doonan.

A chorus, "Bright Daffodils" was sung by eight girls. Velda Munsey recited "A Summer Fairy" and Marjorie Dodd recited "Jack and Jill." A reading was given by Everett Whitred and Ruth Thompson recited, "My Cat." Keith Munsey recited a nursery rhyme.

Dialogue, "A Social Difficulty" in two acts was presented by Misses Norma Anderson, Beryl Hill, Mary Spooner, Helen Wood and Mr. "Bill" Doughty. Lillie Dodd and Madeline Dodd sang very sweetly "Welcome, Welcome Spring."

Reading, "A Nasty place to wash your feet," Grace Lewis. Reading "The Sleeping Princess," Jessie Whitred. Recitations, Velda and Ketha Munsey. Dialogue, "The Capable Servant", the parts taken by Fred Richardson, Russel Learmonth, Everette Whitred.

The chairman called Reverend Mr. Pippen for a few remarks and the closing chorus "Good Night" was given by nine girls.

So plentiful were the refreshments that enough is left over to have a small social on Thursday evening which will help to make the present proceeds even larger.

Epworth League.

The Epworth League held its weekly meeting in the school room of the Methodist Church on Monday evening. Mrs. C. Whitred the president being in charge. The singing of a hymn and prayer opened the meeting. The Scripture lesson was read by Mildred Wellman.

Final arrangements were made regarding a play which is to be given by the young people of the Norwood Church in the Opera House, Hastings on Monday evening next. The title of the play is "The Young Country School Ma'am", to be put on under the auspices of the Epworth League.

After the business a programme was given, Mrs. L. E. Kelly and Mrs. G. Faux sang a duet and the topic "Easter Joys" was given by Mrs. B. F. Doxsee, Misses Carrie and Ona Doxsee played an instrumental duet. Miss Bessie Hinton gave a reading and the meeting closed with singing and Mizpah prayer.

Grader At Work.

The new road grader which was recently purchased by the town is now working on the roads and streets in the village prior to the spring road work and getting the streets in readiness for oiling.

Teller Transferred.

Mr. Bruce Richardson, teller in the Union Bank of Canada here has received word from head office that

he is to be transferred to Moncton, New Brunswick. Mr. Richardson has been in the bank here for about four years commencing junior and working his way up to teller. He has always been a great favorite with the lacrosse and baseball fans of the village and was a star player on the junior lacrosse team. The best wishes of the community go with him to his new station to which goes at once.

Personals.

Mrs. R. E. Birdsall is steadily improving after her recent illness. Miss Vera Whitfield nurse, of Peterboro is in the home taking charge of the patient.

Miss M. O'Shea of Norwood is nursing in the home of Mr. and Mrs. D. Coveney on the Cuffe Line.

Mr. and Mrs. M. E. Greenley and son Douglas have returned after spending a few days in Trent River the guest of friends.

Mr. J. Shephard of Kingston was a visitor here on Tuesday.

Miss Kathleen Gallagher is the guest of her sister, Mrs. A. U. Bailey.

Reverend M. L. Hinton and Reverend D. A. Thompson of Hastings attended the Ministerial Association which convened in Campbellford on Monday afternoon.

Mr. and Mrs. S. Daynard spent Sunday with thir parents in Campbellford.

Mrs. Crate and little daughter of Peterboro have been the guests of friends here.

Miss Bessie Hinton is in Toronto the guest of Miss Helen Greenly.

Mrs. J. M. Thompson, daughter Ruth and son James of Shelbourne are visiting at "The Manse."

Miss Maude Spiers is visiting friends in Toronto.

Mr. "Bud" Jones of Detroit, Michigan is the guest of friends here.

Mr. Alex German and niece Miss Irene Hermiston of Warkworth returned from Toronto recently after spending a few days with friends.

Mr. Murvin Smuller has returned to Kitchner after spending sometime with his sister, Mrs. R. Weild.

Mr. and Mrs. T. Trinkwon and two daughters of St. Catharines are spending a few days with friends here.

Mr. Wesley Dainard is holidaying in Picton.

Miss Louise La Tellyer and sister of Peterboro are spending the holidays with their friend, Miss Dorothy McGrath.

Mr. K. Howard has returned to Toronto after spending the Easter vacation at her home.

Miss Mary O'Donohue of Peterboro is visiting friends in the district.

COURIER RIDES TO WASHINGTON

Miss Lazier Mounts Her Trusty Steed Today to Carry Invitation From Belleville to Coolidge.

BELLEVILLE, April 24.— (Canadian Press). — Abjuring trains, motor cars, aeroplanes and other swift methods of travel, Miss Gwendolyn Lazier, all round athlete and daughter of one of this city's oldest families, started to-day on a six hundred mile horse back ride to Washington, D.C.

The fair equestrienne is a courier with the greetings of good will from the mayor of this Canadian city to the President of the Untied States. Her long ride is significant of the amity which prevails between the Dominion of Canada and the Republic to the Souht.

Miss Lazier will ride to Kingston, Ont., and cross the boundary at Cape Vincent, N.Y., proceeding via Watertown, Schenectady, Albany, New York and Philadelphia to Washington. Mayors of all these cities and intervening towns have offered to extend to the young courier and her escort all the courtesies of old pioneer days.

Mothers, Show This to Your Daughters.

OMAHA, Neb., April 25.—(United Press). —Fifty dollars a year is all a girl needs to spend on her clothes, Miss Jessie Towne, dean of girls at Central High School, told the parent-teacher association here.

"A recent survey at Central High School showed that a majority of the girls dress for $50 a year or less," said Miss Towne. "Some may spend $500 a year on their clothes, but that is no excuse for sensible girls to be extravagant."

Miss Towne defended the modern "flapper."

"Flappers are no different from young girls at the time when our grandmothers were dancing the Virginia reel," said Miss Towne. "Conditions have changed, however. The great need now is for greater companionship between girls and their mothers."

Miss O. S. Allen's Tested Recipes

No. 139

Fried Apple Pie

(Really a turnover cooked in the French way)

2 cupfuls flour
1 teaspoonful baking powder
1 teaspoonful salt
2 tablespoonfuls Crisco
1 egg yolk
4 tablespoonfuls sugar
½ cupful milk

Sift baking powder and salt with flour. Work in Crisco with finger-tips. Combine egg, sugar, milk and stir into flour mixture. Roll out on well floured board to ¼-inch thick. Cut into rounds about 4 or 5 inches in diameter. Spread half circle with stiff apple sauce, well seasoned with cinnamon and nutmeg. Fold over other half of crust, fastening edges well with fork.

Fry in deep Crisco heated to 360 degrees Fahrenheit, or until an inch square of bread browns in 60 seconds. Drain on paper. Sprinkle with powdered sugar.

CRISCO
Made in Canada

For light, tender cakes
For digestible and flaky pastry
For crisp, digestible fried foods

While Sunlight Works

YOU have more leisure hours on wash day if you use Sunlight Soap. Away downstairs in the wash tub this wonderful soap will do the labour. You rub the things with Sunlight—you put them to soak—and then its penetrating, cleansing ingredients search through and through the fibres, loosening even the hardest dirt or the oldest grease stains completely. No wash board rubbing, no boiling, no hard work. Then, with rinsing, the dirt runs away and your clothes are ready for the line, purified and snowy clean.

Wash day should not take your labour—only Sunlight's gentle strength.

LEVER BROTHERS LIMITED
TORONTO

MACHAFFIE TO TESTIFY REGARDING HOME BANK

STRATFORD, April 24. — W. A. Machaffie, of this city, formerly assistant to the president of the Home Bank, and who is to appear before the Royal Commission in Ottawa, investigating the collapse of the bank left for the captial this morning.

He intimated to-day that he had no cut and dried evidence to give the commission. He had not been asked to bring papers of any kind with him. He will tell what he remembers of the warnings given the Dominion government of the condition of the Home Bank previous to the year of 1918, when he was officially connected with the bank.

Mr. Machaffie inferred that his resignation from the institution was caused by his pressing for the correction of alleged irregulaities.

BROCKVILLE MAN HAS RECEIVED APPOINTMENT

BROCKVILLE, April 24.—(Canadian Press).—Chas. R. Deacon, who has practiced law here since 1902, has been notified of his appointment as inspector of the land titles offices in the department of the Attorney-General at Toronto, and will assume his new duties on May 1.

IRISH BOUNDARY TALK ENDED WITHOUT RESULT

LONDON, April 24.—(Canadian Press). — The conference here between representatives of Northern and Southern Ireland for adjustment of the boundary between Ulster and the Irish Free State broke up this afternoon without result.

CIVIL SERVICE REPORT DEFERRED FOR A-WEEK

OTTAWA, April 24. — (Canadian Press).—The Civil Service Commission, it was announced to-day, will not complete its reports on the revision of the postal workers' salaries before next week. The report, when completed, will be submitted to the Premier.

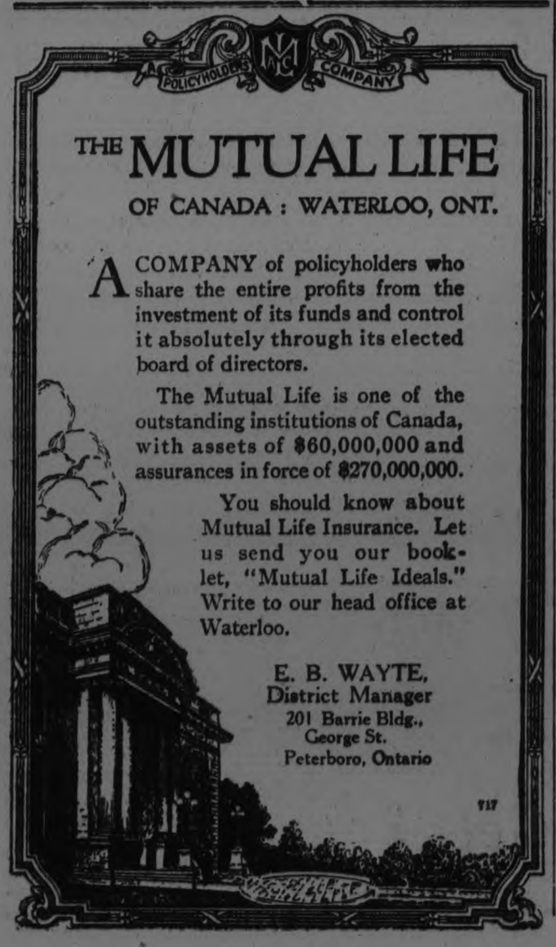

THE MUTUAL LIFE
OF CANADA : WATERLOO, ONT.

A COMPANY of policyholders who share the entire profits from the investment of its funds and control it absolutely through its elected board of directors.

The Mutual Life is one of the outstanding institutions of Canada, with assets of $60,000,000 and assurances in force of $270,000,000.

You should know about Mutual Life Insurance. Let us send you our booklet, "Mutual Life Ideals." Write to our head office at Waterloo.

E. B. WAYTE,
District Manager
201 Barrie Bldg.,
George St.
Peterboro, Ontario

717

You Save Money on Every Purchase You Make in Hall's Big Third Floor Bargain Section

RICHARD HALL & SON LIMITED

Nothing Goes Into The Rummage Department That Is Not Radically Underpriced

A Sale of Wash Goods, Cottons, Towellings, Hosiery, Flannelette Blankets, Underwear, Etc. Saturday & Sat. Night

Thousands of Dollars Worth of Mill Clearances at Decided Price Reductions. Outstanding Bargains. A Great Chance to Save Money

Items in This Column on Sale in Wash Goods and Staple Department, Main Floor.

700 YARDS

Pure Linen Towelling 17c yard

Month-End Sale Saturday

And for this heavy, absorbent quality the Sale price is extremely low. Your choice of brown and white striped or three-quarter bleach with red striped border. Regular 25c per yard.

32-INCH

Ginghams and Chambrays 29c yd

Qualities and patterns that will make up into dainty summer Dresses. Fast colors and several patterns to choose from. A very low price during the Month-End Sale urges you to buy up now for your summer needs.

36-INCH

Navy Prints 35c yard

Month-End Sale

Splendid quality Prue Brand Prints in navy, with several stripe and allover conventional designs. Full one yard wide.

2,000 YARDS

Pure White Cotton 25c per yard

35 Inches Wide

A strong, evenly woven, dependable quality that can be put to so many uses just at this time of the year. And the wise housewife will buy in large quantities for her various needs, as this is a special quality at a special price.

English Nurses Cloth 45c yard

32 Inches Wide

This material is very suitable for women's house or porch dresses, children's romper suits and dresses, as well as nurses' uniforms. Colors of light and dark blue, grey and pink, in fine hairline and narrow stripes.

COTTON CROCHET BEDSPREADS
Size 76 x 88 Inches

Every housewife will immediately, upon inspection, realize the splendid value to be had in these Spreads. They are made from fine cotton yarns, bleached white, are hemmed ready for use and show many neat conventional designs. And another interesting feature of much importance is the low Sale price of, each.... **$2.98**

Women's Envelope Chemise

Strap shoulder styles, made from fine good wearing nainsook, with trimmings of lace, embroidery and ribbon. Regular $1.25 each. Sale price, each..... **79c**

(Rummage Dept.)

1,000 YARDS PLAIN CHAMBRAYS
32 Inches Wide

A very suitable quality for children's summer suits and dresses. Note the economical width and colors of blue, brown and sand may be had. The Sale price for Saturday is half what they are regularly worth. Sale price, yard..... **15c**

(Rummage Dept.)

500 PKGS.
BULLDOG AMMONIA POWDER

It's spring housecleaning time and you will be needing a considerable quantity of this cleansing, wholesome washing powder. The packages are full 16-ounce size, and the Saturday Month-End Sale price is exceptionally low, so purchase in large quantities. Price, **4 pkgs. 25c**

(Rummage Dept.)

14c yard — 2000 Yards, Pure White Cotton, 35c inches wide. Special Month-End Sale Price. Rummage Dept. — **14c yard**

WOMEN'S NAINSOOK
Nightgowns

And when you see what splendid values they are you will be sure to stock up for the entire summer. Several dainty slipover styles, in colors of flesh and white, with assorted novelty trimmings. Every one worth at least $1.25. Sale price, **79c**

(Rummage Dept.)

"Syta" Talcum Powder

Special at Half-Price

A fine delicately scented Talcum Powder in colors of either flesh or white. Put up in glass shaker jars. Saturday Sale price..... **2 for 25c**

(Rummage Dept.)

Cut Glass Flower Baskets

Fine clear glass, with dainty floral and leaf cuttings. Basket stands 10 inches high and regularly sells at $1.00 each. Sale price..... **69c**

(Rummage Dept.)

Baby Lamb Knitting Wool

For All Knitted Garments

A fine Four-Ply Pure Wool Yarn that is used extensively for all knitted garments. Several colors for your choosing. Early shoppers will have a wider range to select from. Sale price for 2-oz. skein..... **15c**

10c yard — 700 yards, Cotton Huck Towelling, 21 inches wide. Special Month-End Sale Price. Rummage Dept. — **10c yard**

Crepe Toilet Paper

All 'phone orders accepted and all goods delivered. Full 4-oz. rolls. Saturday Sale price..... **10 rolls 25c**

(Rummage Dept.)

Olive Oil and Cucumber Toilet Soap

8 Cakes for 25c

Infant's Delight Toilet Soap

Regular 10c cake. Month-End Sale..... **3 cakes 19c**

(Rummage Dept.)

Electric Lamps

Every Lamp fully tested and guaranteed. 40 watt only. Considerably reduced for a Month-End Rummage leader Saturday, each..... **19c**

(Rummage Dept.)

29c each — 500 only, Pure Linen Huck Towels, size 18 x 33 inches. Special Month-End Sale Price. Rummage Dept. — **29c each**

Big One-Day Sale of 1,200
Bath & Huck Towels

Colored Bath Towels with fringed ends, size 14 x 31 inches and full bleached. Hemmed Cotton Huck Towels, size 18 x 36 inches. Both are of good quality for every-day hand use, and are considerably underpriced for a Month-End special Saturday, each..... **15c**

Water Glasses

Strong, durable, clear Glasses, full 8-oz. capacity. Regular 7c value. Buy up a goodly supply at Saturday's Month-End Sale price..... **6 for 25c**

(Rummage Dept.)

DOUBLE-BED SIZE
Flannelette Blankets

Very slightly imperfect, but the imperfections are so slight that they are really as good as firsts. 25 pairs go on Sale Saturday morning at the low price of, pair..... **$1.95**

(Rummage Dept.)

12 Quart Granite Water Pails

Pearl Grey Granite Pails, 12-quart capacity. Not more than one Pail to a customer. Saturday Sale price, each..... **69c**

(Rummage Dept.)

23c yard — 1000 Yards, Black and Colored Sateen, 29 inch width. Special Month-End Sale Price. Rummage Dept. — **23c yard**

Women's Summer Vests

Perfect qualities, fine ribbed and plain weave cotton. Perfect fitting strap shoulder styles. Sale price, each..... **19c**

(Rummage Dept.)

Mercerized Table Damask

Beautiful Satin-Finished Damask, full bleached, 72 inches wide, dainty floral designs. Very low in price for Saturday, yard..... **98c**

(Rummage Dept.)

Oxford Shirting

Of splendid, long wearing quality, 27 inches wide, in light blue and grey striped designs. Special priced for Saturday, yard..... **23c**

(Rummage Dept.)

Women's Cashmerette Stockings

In brown and blue heather mixtures. Perfect fitting and long wearing. Regular 65c value. Special for Saturday at, per pair..... **49c**

(Rummage Dept.)

Items in This Column on Sale in Wash Goods and Staple Department, Main Floor.

2,000 YARDS

Full Bleached Sheeting 49c yard

Month-End Sale Price
72 Inches Wide

And the regular selling price is 75c per yard. It is an even, firm quality, "Prue" Brand and full bleached. The Sale price is 49c as long as the 2,000 yards last. Be here early!

English Crepes

For Summer Lingerie

39c per yard

Splendid qualities of English Crepe. Very suitable for women's summer lingerie and nightgowns. Plain colors and fancy assorted patterns to choose from.

37-INCH

Colored Nainsook

Special at

29c yard

Fine Mercerized Nainsook, used for dainty summer underwear. Colors of white, maize, pink, orchid, sky and navy.

40-INCH

Unbleached Cotton 23c yard

Splendid weight, in firm even weave, free from any imperfection. Note the wide width and the very low Sale price for Saturday.

30-INCH

Cotton Foulards 29c per yard

Very suitable for summer dresses and jacquettes. Oriental and foulard patterns, with colors of blue, orchid, sand, navy, rose, flame, grey and tangerine predominating.

SONS OF ENGLAND DO IMPORTANT WORK FOR EMPIRE'S SOLIDARITY

Mr. M. E. Maybee, M.P. Urges Changing Slogan "Canada for the Canadians" to "Canada for the Empire" -- British Have Mission of Peace to World.

ST. GEORGE'S DAY

(By a Staff Reporter)

COBOURG, April 24. — M. E. Maybee, M.P. for Northumberland in an address at the annual dinner of the Sons of England Society held in celebration of the anniversary of their patron saint, that to the members of that organization he looked as an important factor in preserving the unity of the British Empire and in fighting the propaganda of secession and other economic errors that are being promulgated in Canada today as never before in its history.

Speaking to the toast, "Canada" Mr. Maybee started out with complimenting Mr. and Mrs. Thomas Green of the New Durham Hotel, where the dinner was held, on the splendid banquet which they had provided and served so well, this being only one of many occasions on which he had partaken of similar festivities in that hotel.

"I appreciate your organization highly," he continued, because of your patriotic sentiments. Patriotism is needed in Canada to-day to offset the revolutionary propaganda which is being spread in the country. An envoy from Russia who came here was really a preacher of communism and discord. Only this week a member of the I.W.W. from the United States speaking in Toronto made a fiery address. He is on parole from prison in his own country.

"I hope your society will continue to do the good work in which it has been so long engaged. We must cooperate on National, not sectional lines. We must be true to the ideals that were set up by the fathers of confederation and if we cannot have uniformity we can at least have unity among the different races and sections of the country."

"Canada For the Empire"

Mr. Maybee continuing said that the slogan "Canada for the Canadians" should be changed to "Canada for the Empire." This country cannot afford to lose the protection of the Motherland. British connection is worth while, not alone for the protection which it gives us but because too, of Britain's mission of peace and good will to the world.

Quoting the famous declaration of the late Sir John A. Macdonald, "A British subject I was born and a British subject I will die," Mr Maybee said amid heartly applause from his hearers, that he could not believe that the Canadian people would throw down the institutions that are the results of centuries of evolution.

Englishmen Always Welcome

Col. F. D. Boggs, mayor of Cobourg, who was one of the guests of the evening, speaking to the toast, "Our Town," said Cobourg was always ready to welcome Englishmen as residents, the more that came the better. Englishmen the world over have done a wonderful work. When 200,000 French troops in the late war threatened to lay down their arms Lloyd George was sent for and so inspired them that they resolved to and that was what won the war and saved the world.

The Colonel said that the greatest disaster that could happen to Canada would be the severance of the bonds which bind it to the Empire. It is incumbent upon all Englishmen to help fight the propaganda that is being spread in the country by alienists. They must take up the work that was begun but left unfinished by the men who sleep today on the fields of Flanders.

Other Speakers

The adresses were limited to three minutes each. Other speakers on the programme were: J .W. Wilkinson, who spoke on "Our Order" and who referred to the peaceful revolution in Britain by which the Labor party was placed in power, the new Government being given a fair trial; T. J. Stenhouse whose subject was "The Land of Our Adoption."

Musical selections were furnished by G. E. Fisher who acted as accompanist for all the vocal numbers by W. Marshall and the Society's quartette the members of which are G. Page, F. Friend, J. Christie and D. Hill.

The Society

The Cobourg Sons of England Society at present has 65 members. Twenty-five of its young men, or 25 per cent of the total number on the roll at that time, enlisted for service overseas and three of these lost their lives in active service.

The officers are: R. Austin, past president; R. Higginson, president, who presided at the banquet; W. Raynor, vice president; W. Perry, secretary; A. F. Hall, treasurer and P. Dennis, chaplain. The invited guests of the evening were: M. E. Maybee M.P. Mayor Boggs, T. J. Stenhouse. Dr. F. P. Lloyd, E. J. Wormington and J. W. Wilkinson. Every one of the 60 or more banquetters, wore a red rose, the National emblem of the country in which the majority of them were born.

Presented With Jewels.

Landlord Green, who is a member of the society, has for years entertained the members at their annual celebration and his efforts to provide for their comfort are heartily appreciated. As one of the guests put it, last night's spread was expertly prepared, admirably served, and enthusiastically consumed.

During the evening Mr. Green, on behalf of the society, presented Past President Austen and Secretary Perry with handsome medals in recoguition of their work in the interests of the organisation. Both gentlemen made short addresses expressing appreciation of the honour that had been done them. Mr. Perry has held the position of secretary continuously for the past 12 years.

A number of residents of Campbellford, including Reeve Charles H. Davidson, had been invited, but for some reason they failed to arrive, and another who was unable to be present was ex-Warden H. B. Phillips of Brighton.

Wars of the Roses.

Every good Englishman is posted in the history, especially the war records, of his country, and can tell all about the Wars of the Roses, when the opposing houses, the Yorks and the Lancasters, were distinguished respectively by the wearing of white and red roses. At the banquet last night there were lineal descendants of both parties, and this fact was made the subject of considerable good natured badinage. It seems that the opposing factions each had a trade mark, the different figures in which are given an impromptu translation by the others.

That of the Yorks was a flea, a fly, a magpie, and a flitch of bacon. Ask a Lancaster man the significance of these terms, and he will tell you that a flea bites, a fly is expert in flight, a magpie chatters, and a flitch of bacon is no good unless properly hung.

The trade mark of the Lancaster if history—or is it tradition?—is to be relied on, was a clock, which the Yorks say, is always on the tick, a duck which gobbles up everything in sight, a drum, useful only for making a noise, and a drain pipe, worthless until put under the ground.

HEMORRHOIDS

Do not suffer another day with Itching, Bleeding, or Protruding Piles or Hemorrhoids. No surgical operation required. Dr. Chase's Ointment will relieve you at once and afford lasting benefit. 60c a box; all dealers, or Edmanson, Bates & Co., Limited, Toronto. Sample box free.

Break congestion

Apply Sloan's. You don't have to rub it in. Just pat it on gently. It sends fresh, new blood circulating swiftly through the tissues. Breathing becomes easier. Congestion clears away. Soon the cold is gone. Get a bottle from your druggist today—35 cents.

Sloan's Liniment—*kills pain!*

YOUNG WOMAN INVADED HOME AND KILLED MAN

CHICAGO, April 24. — Miss Wanda Stopa, formerly of Detroti, accompanied by a man, invaded the country home of Y. M. Smith, an advertising man, to-day shot and killed Henry Manning, a caretaker, and fired two shots at Smith's wife.

Smith declared Miss Stopa, with whom he said he formerly was friendly, according to the state attorney, had demanded that he divorce his wife and marry her.

PASSENGERS CONVEYED FROM DISTRESSED VESSEL

EUREKA, Calif., April 24 (Canadian Press). — The transfer of the passengers from the Admiral liner Ruth Alexander, in distress off Trinidad Head, north of here, to the H. F. Alexander, of the same line, began at sunrise.

The H. F. Alexander arrived alongside last night.

GODARD GUILTY ASSAULT HELD FOR MURDER TRIAL

TORONTO, April 24. — Harold Godard was to-day found guilty of assaulting Miss May Duncan at her home on Ridout treet last January. He will appear in the assizes to-morrow for sentence.

The Grand Jury have returned a true bill against Godard on a charge of murder in connection with the death of Mrs. Martha Crooks, on Jan 25th. The trial is traversed to the fall assizes.

300 String Beads
Assorted styles and colorings. Half-price and less at tomorrow's special Sale quotation, per string..... **25c**

RICHARD HALL & SON LIMITED

May Designer and Women's Magazine
READY FOR SUBSCRIBERS. CALL AT THE STORE TOMORROW FOR YOUR COPY.

Richard Hall's Month-End Sales Feature Extraordinary Values——Always!

THIS MONTH WE PRESENT A HAPPY COMBINATION OF SPECIALLY PURCHASED MERCHANDISE AND LINES FROM OUR OWN HIGH-CLASS STOCKS. EVERY DEPARTMENT WILL PRESENT SPECIAL SALE ITEMS EQUALLY AS IMPORTANT AS THOSE THAT FIND NEWSPAPER MENTION. WE CAN'T TELL IT ALL IN A LIMITED SPACE. A VISIT TO THE STORE WILL BE OF INTEREST AND DECIDEDLY PROFITABLE.

SPRING SUITS

At the Month-End Sale Price of

$29.00
EACH

Suit styles for misses and women, including tailored tricotines, tailored tweeds and boyish form styles made from novelty tweeds.
All are high-class, perfectly tailored models and have all the new straight lines for spring.
The Sale price is affected by the Month-End Sale, making them considerably underpriced.

25 FASHIONABLE NEW

SPRING COATS

In a Tempting Sale Saturday at

$19.00

Tomorrow morning, sharp at 9 o'clock, Hall's Ready-to-Wear Department will present to the buying public a collection of newly arrived Spring Model Coats, the like of which, we believe, has never been offered before.
Every Coat is decidedly new and has never been advertised before. They are well made and beautifully lined throughout, and the Sale price is at least a third less than they were made to sell for.

Women's New Spring Corsets

Models made to give the long slim lines so much demanded by spring styles, and there is a model here to suit every average figure. Elastic and embroidered tops, non-rustable steels and four strong hose supporters. Month-End Sale price, per pair..... **$1.45**

Colored Bath Towels

Of English manufacture, extra heavy in weight and extra large in size, measuring 22 x 48 inches, red and fawn and blue and tan stripes. Regular 65c value. Special for the Month-End Sale, each..... **49c**

Stamped Pillow Slips

Dainty attractive patterns stamped for embroidery on good quality circular tubing. Hemstitched or scalloped edges. Sizes 42 and 45 inches may be had. Regular $2.50 value. Saturday's Sale price, per pair..... **$1.59**

Women's Knitted Step-ins & Bloomers

Made on extra large lines to insure comfort to the wearer. Either Step-In style or Bloomer style to choose from. Perfect qualities, finely knit cottons. Colors of pink or white. Saturday's Sale price.... **49c**

22c yard 500 yds., Good Scotch Curtain Madras 22c yard

Sedan Satin Princess Slips

At this low price no one need be without one of these dress essentials. They are made from satin striped sedan satin and may be had in black and colors. Sale price is very low at, each..... **$1.95**

Sedan Satin Bloomers

Bloomers made to give long comfortable wear, from serviceable sedan striped satin. Made with gusset seat, double elastic knee bands, in black and assorted colors. Saturday's Sale price, pair..... **$1.29**

Silk Scarfs

One of the most important accessories to the spring costume. We specially feature a line of beautiful Scarfs of pure silk, showing fashionable stripes, plaids and plain colors of the season's latest tones. They are decidedly underpriced at, each..... **$2.95**

New Spring Hand Bags

The assortment includes the popular "Under-the-Arm" Bags, New York Style Leather Bags and Velvet Bags. Every one a new spring style and completely lined and fitted. The Month-End Sale price is half their regular value..... **$1.98**

Exquisite New Spring Hats

$7.50

And all are models that Fashion has predicted to be absolutely "style right."
Hats for misses and matrons. Every one an exclusive, becoming model, and is an exceptional offer at Saturday's Sale price.

And There Is One Table Of

Smart Hats

Priced at

$4.95

And every Hat on this table reflects the latest trend in design and fabric, and one that you would expect to pay many dollars more for. Fashion's leading materials, colors and styles are combined to make this assortment one of keen interest to every Peterborough woman at the low price of $4.95 each.

A Great Sale Saturday of

Spring Dresses

$12.90

This is a message of style and savings to every woman. Silks, satins and tricotines in a wonderful assortment of exclusive styles, showing very new spring style features.
The price is very sensational, but the qualities and styles surpass anything shown at twice the Month-End Sale price.
When you see their exceptional value you'll want not only one but two to add to your spring and summer wardrobe.

29c each — 1000 Women's Summer Vests, short sleeves and sleeveless style. Regular 50c quality — 29c each

Brass Beds

Two new Simmons' models. Three-quarter or double-bed sizes. Both models have heavy 2-inch brass posts, with 1-inch fillers and cross rails. Both models have polet ribbon finish. Month-End special..... **$22.90** **$24.85**

Chesterfield Special

It is covered in good quality tapestry in colors of blue, mullberry and gold, the best of upholstering throughout. A decided bargain at Saturday's low Sale price..... **$78.90**

Lloyd Loom Baby Carriage

They have artillery wheels, reversible gear, lined throughout and padded. Choice Pullman model. Month-End Sale special, each..... **$32.50**

Old Ivory Dresser

It has two large drawers and two small ones and large plate glass mirror. A choice piece of bedroom furniture. Month-End Sale special..... **$39.85**

22c yard 680 yds., Drapery Chintz & Art Ticking 22c yard

Crossbar Marquisette

Regular 59c Quality
Three-Hour Sale Saturday, 2 to 5 P.M.

This is an extra good wearing and washing quality, as well as being good to look at on the windows. On Sale only for three hours, Saturday afternoon, yard..... **36c**

Dining-Room Tables

Solid Oak, Golden or Fumed Finish

They are in round style, with centre support. Exceptional value at our Month-End Sale price of, each..... **$18.50**

SCOTCH AND ENGLISH AXMINSTER RUGS

Size 27 by 54 Inches

Some have fringed ends, others plain. Good assortment of designs and colorings to choose from. Patterns and colorings suitable for any room or hall. All one price for all day Saturday and Saturday night, only, each..... **$4.39**

NOTTINGHAM NETS, FILET NETS, TUSCAN NETS, SCOTCH MADRAS

A wonderful assortment of good values. Every yard away below their regular value. All new and the nicest of the new curtain materials for spring. All one low price for a big Month-End Sale special Saturday, yard..... **59c**

49c pair — 600 pairs, Women's Black Silk Stockings, "perfects." Exceptional Quality for a Big Sale Saturday. — 49c pair

Natural Pongee Silk

33 Inches Wide

One of the most used Silks sold today. Particularly recommended for women's lingerie, children's dresses, mens shirts and pyjamas, and also for curtains and draperies. This quality is fine in weave, of pure silk and free from dressing. Month-End Sale Saturday, yard..... **79c**

Flat Crepe

40 Inches Wide

Flat Crepe is much in demand for spring and summer wear, and we can recommend this low priced quality for smocks, scarfs, skirts and dresses. It is very serviceable and colors of navy, black, Poudre blue, sand, brown, grey, tangerine and ivory may be had. Saturday, yard..... **$2.69**

ALL-WOOL CANTON CREPE

40 Inches Wide

Wool Canton is one of Fashion's most favored fabrics, and for a smart one-piece frock or pleated skirt it would be a splendid choice. Even textured, soft, easy to make up and a fabric that we can confidently recommend as it will prove satisfactory in every way..... **$1.69**
Range of colours .....

54-inch All-Wool Serge

Colors of black and navy blue. A good, heavy, firm weight for ladies' and children's skirts and dresses. Saturday special.... **$1.19**

BALL MEETING AT WARKWORTH

Will Be Seven Teams in the Northumberland League--The Schedule

(By a Staff Reporter).

WARKWORTH, April 25.—There will be seven teams in the Northumberland County Baseball League this season: Brighton, Campbellford, Colborne, Hastings, Orland, Roseneath and Warkworth, Harwood and Trenton, both in the organization last year, having decided to drop out. There was a good attendance from the various clubs interested at the annual meeting of the League, which was held in the Community Hall here yesterday, at which the chair was occupied by J. W. Dixon, president. Each club was allowed one vote, and the accredited delegates, or those who voted, were: Gordon Lapp, Brighton; W. Wellman, Hastings; Frank Wilson, Colborne; C. W. Varcoe, Roseneath; J. H. Belford, Orland; C. H. Davidson, Campbellford; Kory Zufelt, Warkworth.

The Clarke Cup.

The first business disposed of was the formal awarding of the handsome silver cup offered by Sam. Clarke, M.L.A., to the team winning the championship, the trophy to be put up for competition every season, and over which a controversy arose in 1923. Trenton won the championship last year, but S. D. Dudley, the trustee of the cup, ruled that it could not go to Trenton as that town is not in Northumberland County. Trustee Dudley handed over the trophy to Warkworth, that team having finished second, and which for that reason be regarded as the county champions. President Dixon, manager of the Warkworths, refused to accept the trophy until the question had been passed upon at a League meeting.

There was a difference of opinion among the delegates yesterday, Mr. Davidson and others contending that as Trenton had been taken into the League, and had finished first, the cup should go to that town. On motion of Messrs. Lapp and Varcoe, however, it was unanimously agreed to endorse the action of Trustee Dudley and to recognize his authority to dispose of the cup every year.

It was explained to the delegates that Mr. Clarke had donated the cup at the request of Mr. Dudley, who for that reason was the trustee, as representing the donor. The club winning the cup each year will be required to carry insurance upon it.

League Has Balance.

Secretary-Treasurer Mulhall reported a balance of $38.29. The constitution was amended to carry this as a League fund instead of dividing it among the clubs.

Officers Elected.

When the election of officers was taken up, Sam. Clarke, M.L.A., was again made honorary president. Dr. McKee and Mr. Hall moved that H. B. Phillips of Brighton, ex-Warden of the Counties of Northumberland and Durham, be president.

Messrs. Vracoe and Wilson offered the name of Dr. McKee. Mr. Wellman nominated Mr. Davidson but the latter declared before the motion could be seconded, Dr. McKee's was then elected unanimously.

Dr. Armstrong of Roseneath was elected vice president on motion of Messrs. Davey and Lapp, after Mr. Davey had declined to stand.

On motion of Messrs. Mulhall and Hall Gordon Lapp was made secretary-treasurer. This official and the president have always been chosen from the same town as a matter of convenience. The new president is one of the best players on the Brighton team and his election will be popular. Dr. Armstrong is also an active player and Mr. Lapp is an ardent supporter of the game, able to render it substantial assistance by virtue of his journalistic position. In the choice of officers yesterday as in all other business matters taken up the utmost harmony prevailed and the prospects are bright for a successful season.

The executive committee will consist of President McKee, Secretary Lapp and the following representatives of the six other clubs: C. W. Varcoe for Roseneath, W. Wellman for Hastings, C. H. Davidson, for Campbellford, Fred Smith for Colborne, J. H. Belford for Orland and Kory Zufelt Warkworth.

Stick to the O.B.A.

It was decided to retain membership in the O.B.A. On motion of Messrs. Varcoe and Davidson it was agreed that the seasons' schedule consist of 12 games for each team, six at home and six in other towns, the winners of the championship to play off with leaders in other leagues if they elect to do so.

No charge is to be made in the system of umpiring, a suggestion for the engagement of neutral arbiters being rejected as calling for too heavy an outlay. In every game the visitors will supply the umpire on balls and strikes and the home team the one who officiates on the bases.

The annual fee remains the same $10 in addition to which each club must file with the secretary a marked cheque for $15 as a guarantee that the team will finish the season.

Concession to Campbellford

In every town or village in the league with the exception of Campbellford, weekly half holiday falls on Wednesday, the day on which all scheduled games are played Campbellford's holiday is on Thursday but the factories do not close until 5 p.m. In order to give the employees of industrial plants a change to attend the ball games, the Campbellford contests will be, special permission of the league, started at 4.30 instead of the league hour, 3.30 p.m.

Delegate Wellman was in favor of imposing a penalty of $5 upon any team that failed to appear within 30 minutes after the regulation hour for the game to be called but a motion to this effect failed to receive support.

The matter of organizing a Junior League for the development of youthful players was discussed and this was left to the consideration of the several clubs.

The Schedule.

The evening session was devoted to drawing up the schedule, but this work was at the time of adjournment completed only for the first four weeks of the season, which opens on May 21 and closes August 29. Secretary Lapp will finish this intricate task, his arrangement to be subject to approval by the clubs. The schedule so far as agreed upon is as follows:

May 21—Hastings at Brighton; Roseneath at Warkworth; Colborne at Orland; Campbellford a bye.

Victoria Day—Brighton at Roseneath; Warkworth at Colborne.

May 28—Campbellford at Hastings; Orland a bye.

June 4—Brighton at Warkworth; Roseneath at Campbellford; Orland at Colborne; Hastings a bye.

June 11—Colborne at Brighton; Campbellford at Orland; Warkworth at Hastings; Roseneath a bye.

Ex-President Dixon Retires.

Baseball in Northumberland County has lost an ardent and successful supporter in the retirement of ex-President J. W. Dixon, who announces that he is through with the game. Mr. Dixon has managed the Warkworth Veterans since their organization as a baseball team and their entry to the County League. In 1921 his team played off for second place with Brighton, but lost out after a hard fight. Last year he piloted them to second place. Mr. Dixon's success was fittingly recognized at the League's annual meeting in 1923, when he was elected to the presidency, from which he retired yesterday.

The Warkworth team will hold a meeting on Wednesday evening of next week to organize for the season. They have been assured of support from all classes of the residents, who are anxious to have the village hold its place on the baseball map.

Now With Belleville.

Archie Zufelt, who pitched the Warkworths to within sight of the championship last year, has joined the Belleville G. T. team in the Central Ontario League, and his friends here believe that in new and faster company he will be able to hold his own.

WHITE CREPE.

White crepe with a large plaid design in black chenille is a very stunning fabric that makes a stunning sport suit.

EGG BEATER.

Be careful not to wet the cogs of your egg beater; wash the lower

AMMONIA WATER.

Ammonia water cleanses coat collars that have become greasy and soiled.

PECAN FUDGE
Better than made at home
Flavored with chocolate powder
Enriched with paper shelled pecans
Laura Secord
CANDY SHOPS
380 George Street

New Recipes—
Make the old ones new with
MAPLEINE

Solves the problem of "something different." Mapleine gives a new distinctive flavor to puddings, sauces, cakes, candies, etc. Makes delicious syrup—economically!
At your grocers

It pays to use
MARTIN-SENOUR
MARBLE-ITE FLOOR FINISH
Nothing like it for Hardwood Floors
It wears like Iron
Write to Head Office, Montreal for Free Booklet
HOME PAINTING MADE EASY
SOLD BY
CAMPBELL & BEST
THE CRESSMAN CO. LTD.
Peterboro

APSLEY WOMAN MOVES TO CITY

Mrs. Richard Hales and Son Leave Old Homestead On Burleigh Road to Live in Peterboro — Heavy Storm Monday Night.

APSLEY, April 23.—A very pleasing event took place on Tuesday at Mrs. Richard Hale's, Burleigh Road, when a few friends assembled to bid her and her son, Everett, good bye and God speed. Mrs. Hales is leaving the old homstead to reside in Peterborough, and her removal will be a distinct loss to the community, the Hales family always being held in high esteem. She was a staunch supporter of the Methodist Church, and her place will be hard to fill. She and her son were presented with a purse of money subscribed by friends of both the Anglican and Methodist Churches, and a address suitably worded to the occasion. The address was read by the Rev. E. McTavish, while Mrs. W. Lean made the presentation.

Mr. and Mrs. Isaac Lean were the hosts of a very pleasant dance whice was held in the Parish Room on Easter Monday evening. In spite of the heavy snowstorm, a big crowd assembled, four sets for the square dancing going most of the time. Joe Northey, of Haultain, provided the music for the sets. A dainty lunch was served at midnight in the Apsley House. Among those coming from a distance were notices Miss Payne, Burleigh; Miss Herr, Clauncarde; Miss Washburn, Methuen; Misses Stella and Mabel Northey, Haultain; Clinton Matthews, Will Church, Theo Wilson, Haultain; Misses Dolly and Tilly Church, Haultain.

Easter Sunday was observed at St. George's Church with morning and evening services. At the evening service the choir rendered most ably the anthem, "O grave where is thy victory," by Stults, the recitative being sung by E. L. Spence, and the soprano solo by Miss Marjorie Spence. In addition to these services, the rector also conducted special services at St. Stephen's, Chandos, and St. Paul's, Lasswade.

Holy Week was observed by services at St. George's every evening, all being well attended.

The sale of stock, implements and household effects, held at Mrs. R. Hales' on Monday, drew a large crowd, with correspondingly good prices.

"Late Easter, late Spring," seems to have some truth in it. A terrific snowstorm and blizzard hit Apsley on Monday evening, five inches of snow falling in a few hours. As a consequence, the roads, which were just beginning to dry up, are now as bad as ever.

Personals.

Mr. and Mrs. Will Tucker, of Sudbury, are the guests for a few days, of the former's parents.

Messrs. Tom and Harry Tanner returned on Monday after spending a week with the former's daughter, Mrs. Glen Nichols, at Chatham.

Mr. E. L. Spence, of Sarnia, spent the Easter holiday at the parsonage.

A bunch of invalids, comprising John Coones, Will Staples, Stewart Brown, Tom Wilson, journeyed to Peterborough last week to see specialists.

NO EXCUSE FOR DEAF MEMBERS TO STAY HOME

NORFOLK, Neb., April 25.—(United Press).—Members of the Grace Lutheran Church here find it hard to make an excuse for missing sermons because the pastor, Rev. Fred. C. Brandhorst, is willing to call on the latest inventions to keep his congregation active.

Several of the older people of the church began to miss services. Rev. Brandhorst inquired, and was told they couldn't hear the sermons—special earphones were placed in their pews and connected with the pulpit.

One member of the congregation became invalidated and for that reason was forced to miss services. The next Sunday a special wire had been installed from the pulpit to her sickroom and she was able to hear the services.

Attendance is on the upward trend, Rev. Brandhorst says.

A Link with the Old Country

LIPTON'S TEA

38c ½ lb. 75c lb.

The Home Folks are drinking it

Buy the RED LABEL, Aluminum Package.

CAVAN COUNCIL HELD MEETING

MILLBROOK, April 25.—Cavan Council held their regular meeting on Wednesday, the members being all present and the reeve presiding.

Communication were read.

From the Deputy Minister of Highways, stating that after December 31st, 1924, no further grants would be made under the Ontario Highway Act on road expenditures unless the municipalities abolished all forms of statute labor and engaged a competent road superintendent to look after the work.

From D. W. Buws and J. E. Wilkinson, Port Hope, offering their professional services in any capacity on bridge or construction work that might be requqired by the township.

From the Accountant of the Department of Public Highways enclosing a chequqe for $1,611.27, subsidy on work on roads in 1923.

From the Department of drainage, O.A.C. explaining the scheme and assistance that will be given landowners to drain their fields under this Act.

G. F. Clarke and Bruce Elliott presented a petition signed by a number of ratepayers asking the Council to grant a sum of money to garvel a portion of the road on the 9th concession, east of the Quarter Line.

Messrs. H. Keegan and Jas. Kennedy waited on the Council complaining of a portion of the road on the 9th concession east of the station road and asking the Council to take the necessary steps to have this piece of road put in good shape.

J. R. Bothwell presented a petition signed by seevral ratepayers complaining of the condition of the road on the 9th concession, east of McNeill's hill and asking to have it gravelled. It was decided to repair this portion of road by Statute Labor.

By-law No. 642 was passed appointing the reeev and deputy-reeve members of the Cavan Community Hall Board for the ensuing year as representing the Council and Albert Tinney to fill in the vacancy caused by the withdrawal of F. B. Carley.

Messrs. Elson and Hooton proposed that the reeve and deputy-reeve be a committee to meet representatives of the Millbrook Council re renewal of Town Hall agreement. Carried.

A bill was presented by J. L. Larmer for $24 claim for damages done last summer by teams hauling stones to the crusher.

Messrs. Robison and Fallis proposed that Mr. Larmer be paid $14 as settlement of his claim. Carried.

Messrs. Hooton and Fallis proposed that the deputy-reeve be instructed to get a road drag built. Carried.

Messrs. Fallis and Robison proposed that Councillors Hooton and Elson be a committee to engage an operator for the stone crusher, to purchase cement and to engage a man to manufacture tile. Carried.

Messrs. Elson and Hooton proposed that the deputy-reeve and Councillor Fallis be a committee to engage an operator for the grader. Carried.

Messrs. Hooton and Robison proposed that the renumeration of the Council be $2.50 per day and ten cents per mile for each mile necessarily travelled, both for sessions and for committee work and that the reeves receive an additional fifty cents per day and the clerk be instructed to prepare a by-law to that effect. Carried.

Messrs. Fallis and Hooton proposed that the following orders be passed and paid. Carried.

F. M. Staples, S.S. No. 7, $200; A. F. Strong, S.S. No. 10, $300; Telephone Company, account, $2.57; J. H. Sanderson, S.S. No. 3, 300; J. R. Newton, S.S. No. 5, $290; Jas. Sexsmith, balance, hauling stone $20 rent of ground for storing, stone $10, $30; J. Handleys, balance account manufacturing snowploughs, $25; R. Hooton, work Concession 13 and Q.L., $9; H. Roddy, for hauling stone, Concession 6, $15; R. O. Larmer, S.S. No. 14, $250; J. L. Larmer, damages by work at crusher, $14; Council pay, $20 committee work; reeve, $4; deputy reeve, $2; Councillor Hooton, $2; Fallis, $4; Elson, $4; total, $42; J. N. McGill, $37.50.

The council will again meet on May 7.

Downeyville Personals.

DOWNEYVILE, April 25.—The Misses Marguerite and Loretta Hoolihan of Lindsay and Katie of Kirkfield are spending the holidays the guests of their parents, Mr. and Mrs. Ed. Hoolihan here.

The Misses Anna Murray of Chatham and Marjory of Lindsay are at present the guests of their parents, Mr. and Mrs. Bernard Murray here.

Miss Hazel Meehan of Toronto is spending the holidays the guest of her parents, Mr. and Mrs. Charles Meehan.

Miss Ida Murray teacher at Orono is holidaying at her home here.

Mrs. Lillie Lucas and two children have returned home after spending Good Friday the guest of her parents, Mr. and Mrs. Simon Perdue in Peterboro.

Miss Delphina Piggott teacher at Harwood is spending the holidays at her home here.

Miss Isabell Clancy is at present the guest of her parents, Mr. and Mrs. Edward Clancy.

Mr. Dennis Shine has returned home from Detroit where he has spent the winter and reports the times not so good as have been there.

Alphone Gooslin the little son of Mr. Joseph Gooslin is at present very ill with pneumonia and two doctors are in attendance.

Mr. Neil Powers a former resident of this place has leased Frank Crowley's place and intends working it this coming year.

C.N.R. Hotel Scribe In Paris Cost $2,733,693.

OTTAWA, April 25.—(Canadian Press).—The payment made by the Canadian National Railway for the Hotel Scribe, Paris, was $2,733,693, including cost of property, taxes imposts and removal of tenants, stated Hon. George P. Graham, Minister of Railways, in the House of Commons yesterday afternoon in reply to a question from Sir Henry Drayton. The directors of this company, which holds the title, are S. G. Archibald, Arthur Vanson, F. A. Young, Major Graham Bell and H. B. Harding. The taxes paid in connection with the transfer from Aronivici were $62,153, while during the year 1923, the taxes payable in connection with the hotel were $10,939.

WHY HE COULDN'T PAY

There are all kinds of excuses for not paying a bill, good and bad, but one of the most comprehensive that has ever come to the attention of the editor of "Hammer and Tongs" is the following, picked up some where by our friend, Mr. A. C. Jacobs of Fremont, O'hio:

"For the following reasons I am unable t, send you a check. I have been held up, held down, sand-bagged, walked on, sat down, flatened out and squeezed—first by an income tax, the excess profits tax, war loans, war bonds, war savings certificates, the automobile tax and every society and organization that the inventive mind of man can invent to extract what I may or may not have in my possession.

"Also the Red Cross, the Children's Home, the Y.M.C.A., the Y.W.C.A., the Salvation Army, the Belgian Relief, the Australian Relief, the Black Cross, the Double Cross and every hospital in the country. The Government has governed my business so that I do not know who owns it. I am suspected, inspected, examined and re-examined, informed, required and commanded so that I do not know who I am, where I am or why I am here at all.

"All that I know is that I am supposed to be an inexhaustible supply of money for every known need, desire and hope, and because I will not sell all I have and go out and beg, borrow and steal money to give away, I am discussed, boycotted, talked to, talked at, lied to, lied about, held up, hung up, robbed and so near ruined that the only reason I am hanging on to life is to see what will happen next."

Omemee Correspondence

OMEMEE, April 24.—The sale of farm stock and implements, the property of Mr. Dave Deyell, took place on Thursday last, and in spite of unfavorabble weather, there was an exceedingly large crowd of enthusiastic bidders. Practically everything brought a high price for a spring sale. Mr. and Mrs. Deyell and family moved into their home in the village on Monday, where in future Mr. Deyell will be employed by the Watchman Warder, Lindsay.

A Good Concert.

The cold wet weather of Easter Monday was the means of keeping many away from the splendid entertainment furnished under the auspices of the Women's Guild of Christ Church.

The entertainment was one of keen enjoyment to those privileged to be present. Miss Jessie Butt, contralto, soloist, was heard to good advantage in a varied program of classical as well as Scotch and Irish selections.

Duncan Cowan was at his best and elicited rounds of applause in every number. Special mention should be made of his monologues, which were in a more serious vein, also the Scotch and Irish duets.

Personals.

Mr. and Mrs. Charles McCaffrey returned home last week after an extended visit with the former's daughter, Mrs. Shierer of Buckhorn.

Mrs. S. J. Mackey and daughter, Miss Helen, spent a few days last week with friends in Toronto.

Mr. E. MacPherson motored to Peterborough Wednesday on business.

Miss Ruth Corneil of Fenelon Falls is spending the holidays with her parents, Mr. and Mrs. Hiram Corneil.

Misses Grace Laidley of Wallaceburg and Maude of Birch Cliff are holidaying with their parents, Mr. and Mrs. A. Laidley.

Mr. W. G. Parsons was a business visitor to the Omemee Tanning Co. on Saturday, and was the guest of his son, Mr. M. J. Parsons.

Mr. and Mrs. W. Arbuckle and daughter of Lindsay spent the week-end with Mr. and Mrs. R. Morton.

Mr. E. Larimer of Peterborough was a business visitor in town on Thursday.

Miss Myrtle Weir of Bobcaygeon is the guest of her parents, Mr. and Mrs. David Weir, as is also their daughter Mabel of Warkworth.

Master Osborne Rehill of Lindsay is visiting his grandparents, Mr. and Mrs. William Rehill.

Miss D. Anderson of the Public School staff is holidaying at her home at Uxbridge.

Mr. Ernest Corneil has returned home and has commenced work in his garage, after spending a couple of months in Windsor.

Mrs. Morrow of Toronto is the guest of her sister, Mrs. Dornan of Peterborough.

Miss Mina Balfour of Seagrave is the guest of her parents, Mr. and Mrs. Robert Balfour.

Miss Ida Clare of Marmora is visiting her grandparents, Mr. and Mrs. A. Scott.

Mrs. Harvey Hall and daughter, Miss Laura, are the guests of friends in Toronto.

Miss L. Curry was a business visitor to Peterborough on Thursday.

Mr. J. Way of Tweed was in town on business Thursday.

Mrs. Stuart Bannan, Mrs. Harry Griffin and their mother, Mrs. Thos. Rowan, visited relatives in Peterborough on Saturday.

Miss Blanche Stillman of Cobourg is the guest of her friend, Miss Lenore Jamieson.

Mrs. M. D. Earle was in Lindsay on business Saturday.

Mr. J. B. Hayes of Toronto spent the week-end at his home in town.

Dr. H. and Mrs. Irvine of Lindsay visited at the home of Dr. G. N. Earle on Thursday evening.

Mr. Stuart McCague of Gananoque was in town on Sunday renewing old acquaintances.

Mrs. P. Parsons and daughter, Miss Vivian, were visitors to Peterborough on Thursday.

Miss Marion Rea was the guest of relatives in Lindsay last week.

Mr. Nelice Bradburn of Toronto visited his mother in town over Sunday.

Misses Ida Morton and Annie Clemett were visitors to Peterborough on Saturday.

Mr. Henry Jones visited his brother, Mr. William Jones, who has undergone an operation in the Ross Hospital, Lindsay, on Saturday.

Mr. H. Wellington of Toronto spent Sunday with his sister, Mrs. Albert Sloan, as did also her parents, Mr. and Mrs. Wesley Sloan of Reaboro.

Mrs. George Wilson was in Lindsay on business Monday.

Mrs. E. W. Rowland and children are spending the holidays with the former's parents, Mr. and Mrs. Musgrove of Uxbridge.

Miss Marion Carey is spending a week with her sister, Mrs. A. Irwin of Sharbot Lake.

Mr. George McKim of Peterborough was in town Monday on business.

Mr. and Mrs. Robbert Irvine spent the week-end with Lindsay friends.

Mr. Ephriam Pogue of Walkerville is holidaying with her parents, Mr. and Mrs. Thomas Pogue.

Mr. Harold Weir of Peterborough spent Sunday with his parents, Mr. and Mrs. D. Weir.

Reeve W. D. Stinson received the sad news on Sunday of the death of his sister, Mrs. Morrison of Lindsay.

Mr. J. Widdis and son Ross were visitors to Peterborough on Saturday.

Mr. and Mrs. D. Endicott of Reabor, visited the latter's sister, Mrs. D. Rea, on Sunday.

Miss Jennie Smyth of Deloro is visiting at the home of Mr. and Mrs. A. Scott.

Mr. R. J. Patterson attended the funeral of his cousin, the late Mr. Andrews of Peterborough, on Thursday.

Mr. Ernest Anderson of Queen's University, Kingston, is spending the vacation with friends in town.

Miss Doris Sandy of Toronto spent the week-end with her parents, Mr. and Mrs. F. G. Sandy.

Mr. Fred. Boaker of Burlington is the guest of Mr. and Mrs. Samuel Wilson.

Misses Bertie and Ruth Lamb of Toronto spent Good Friday with their parents, Mr. and Mrs. William Lamb.

Mr. R. Poast was in Lindsay on business Saturday.

Mr. and Mrs. A. Weaver and the latter's father, Mr. Murray of Allliston, motored to Omemee on Good Friday and spent the week-end with Dr. and Mrs. Earle.

Misses Gladys Fee and Annie Clemett were visitors to Peterborough on Monday.

Mr. Josh. Kennedy of Lindsay visited his brother, Mr. W. H. Kennedy, in town on Sunday.

Miss Jessie Lamb is spending her vacation with her aunt, Miss Sarah Lamb of Toronto.

Dr. Wansborough of Lindsay was a guest at the home of Mr. and Mrs. Hiram Corneil on Sunday.

Mr. J. McCabe of Peterborough was in town on business Monday.

Among those from here who attended the Milling-Balfour wedding in Lindsay on Wednesday were: Mr. and Mrs. R. Poast, Mr. and Mrs. R. Bannon, Mr. and Mrs. R. Balfour and daughter, Mr. and Mrs. W. Connell, Irvine and Marjorie and Mr. and Mrs. R. Irvine.

Born—To Mr. and Mrs. William McQuade, on Saturday, a baby boy.

Born—To Mr. and Mrs. Calvert Carew, a baby girl.

Miss Eva Fee of Oakville is visiting her brother, Mr. Allie Fee.

Miss Marjorie Adams of Orono is visiting her parents, Mr. and Mrs. R. Adams.

Miss Jean Black of Peterborough spent Good Friday at her home in town.

Mrs. M. J. Parsons has returned home from a two weeks' vacation in Albany, New York, and Toronto.

Mr. Hillier Williamson of Toronto is spending the vacation with his parents, Mr. and Mrs. O. G. Williamson.

Mr. and Mrs. H. Nugent have returned home after a pleasant visit in Lindsay and Janetville.

Mrs. B. McQuade of Toronto is the guest of her mother, Mrs. Dornan, in town.

Mr. G. Langdon of Lindsay spent Sunday in town.

Mr. and Mrs. H. Shearer and family of Buckhorn spent Sunday with Mr. and Mrs. McCaffrey.

Mr. J. Milligan of Whitby visited friends in town last week.

Mr. and Mrs. Kenneth Griffin of Bobcaygeon visited the former's parents, Mr. and Mrs. G. Griffin, on Sunday.

Miss Grace Bench of Lindsay spent the week-end with Mr. and Mrs. William Rehill.

Mr. Cecil Mills has returned home after spending the wintgr at Brantford.

Miss Grace Fisher of Lindsay visited her parents, Mr. and Mrs. S. Fisher, last week.

Wages at Camp Borden Have Been Reduced.

OTTAWA, April 25.—(Canadian Press).—That there has been extensive reduction in wages and personnel at Camp Borden was stated in answer to a question in the House yesterday. In the formation of the Royal Canadian Air Force in April 1, pay of warrant officers, non-commissioned officers and men was reduced in many cases and 86 of the personnel did not re-enlist, including medically unfit and "over age" men.

Monetary loss in buildings and equipment consequent on the two fires last year at Camp Borden was stated to be $260,000.

SERVICE STATION C·C·M BICYCLES

SIMPSON, COPPING & CO.

Sole Agents for

"PERFECT" BICYCLES

The Bicycle That Lives Up To It's Name.

460 George Street — Open Evenings

In Choosing Your Bicycle Buy a

C. C. M.

CLEVELAND

And be sure of the best in quality and workmanship. A complete line in colors, sizes and styles at

MILLARD BICYCLE & SPORTS GOODS STORE

225 HUNTER STREET

See us and get a catalogue. *We sell on terms to suit purchaser.*

Cycling Far Easier than Walking

FRANK Jones used to complain about his feet getting so hot and achey from his long walks to and from work on the hard roads and pavements.

One day when he felt more tired, and his feet hurt him worse than usual, he happened to see a man go gliding by on a bicycle.

"Cycling is far easier than walking," said Frank to himself. And all day long while he was working that thought kept running through his mind.

That night, on the way home, he dropped into a C.C.M. dealer's and looked over the different C.C.M. models, choosing one that suited him in every way.

Since then Frank's feet have had a much easier time and he's quit complaining. In fact, he's boasting now about how fine and fresh he feels since he started Cycling.

He also tells how quickly and easily he Cycles to work and home again—how he saves the shoe leather he used to wear out on the hard cement walks—how he saves valuable time by Cycling instead of walking.

If you gave Frank a chance he would tell you all about the C.C.M. Triplex Crank Hanger—the wonderful power plant that responds to the slightest pressure on the pedals and makes the C.C.M. run so smoothly, quietly and easily.

He would show you the strong, powerful frames of English Seamless Tubing—the bright silvery nickeling that won't rust because it is done over copper—the sparkling enamel that is baked on over a coat of anti-rust so it will stand rain, snow and all kinds of weather—the new Gibson Pedal with its rust-proof aluminum frame—and the C.C.M. Hercules Coaster Brake that coasts so easily, has such braking power, and is ounces lighter than the old-style side-arm type.

The C.C.M. dealer will, also, be glad to tell you all about the C.C.M. and to show you the new models—the Standard, the Special, the Sport model, the C.C.M. Flyer, the Curved Bar model.

Prices are $15 to $20 lower than the "peak" prices. A Big Dollar's value for every dollar you invest in a C.C.M.

C·C·M· Bicycles

CLEVELAND—COLUMBIA—RED BIRD PERFECT—MASSEY

Made in Canada by

CANADA CYCLE & MOTOR COMPANY, Limited

Montreal, Toronto, WESTON, Ont., Winnipeg, Vancouver

Makers of High-Grade Canadian Bicycles for 25 Years.

Also of C.C.M. JOYCYCLES—High-grade, Easy-running Tricycles

C·C·M TRIPLEX HANGER means Easier Riding

One Flour for all Baking

Bake what you will—bread, pies or cakes—you will get satisfactory results every time if you use Quaker Flour.

Quaker Flour is always of uniform quality. It is milled to a high standard, and tested hourly to maintain that standard. It is made entirely from the finest hard western wheat.

By actual daily tests in our own bake shop, Quaker Flour is proven the best for *all* baking purposes.

Quaker Flour

Always the Same-Always the Best

It is easy to bake home-made bread the Quaker way. Write for our tested recipes. They will be mailed to you without charge.

A product of The Quaker Mills, Peterborough and Saskatoon 233

DISTRIBUTORS:

PETERBOROUGH—Roland Denne, and Other Leading Stores.
DOURO—P. G. Towns.
ENNISMORE—R. J. Killen.
ENNISMORE—P. G. Sullivan.
HASTINGS—H. M. Fowlds & Son.
KEENE—W. H. Fletcher.
KEENE—C. S. Taylor.
LAKEFIELD—W. J. Charlton.
MILLBROOK—Attwood & Sheppard.
MILLBROOK—Burnham Bros.

The Favorite Since 1896

W When You Get a C.C.M. W

MASSEY

Home for a Hot Lunch

You get all that can be had in a bicycle and more—you get a ABSOLUTE GUARANTEE—a guarantee that is backed unflinchingly by us and the producers.

Massey Bicycles are now enjoying the largest sale they ever had. Does this suggest anything to you?

SOLD ONLY BY

Miles of Smiles

W WHITE'S CYCLES & SPORTS Ltd. W

212 CHARLOTTE ST. PHONE 897

NURSE CHAPPELLE SAYS TANLAC BRINGS MOST GRATIFYING RESULTS

Nurse With 15 Years' Experience Urges Use of Tanlac--Tells of Her Mother's Experience With World's Famous Tonic.

"I have direct and personal knowledge of so many cases where TANLAC has restored health and strength and helped weak, run-down people to get on their feet that I know it to be an unusual medicine," is the emphatic manner in which Mrs. M. E. Chappelle, Blue Mount and Thomas Ave., Wauwotosa, Wis., a practical nurse of fifteen years' experience, pays tribute to the famous treatment.

"Time and time again I have urged TANLAC'S use and it always brings the most gratifying results. My own mothers, now eighty years old, took TANLAC five years ago, and its has been her standby ever since. Nothing helps her as TANLAC does and she is as strong an advocate of the medicine as I am. Only recently, mother became generally run-down. Her stomach was disordered, her appetite utterly failed her, and she came near having a nervous breakdown. TANLAC gave her a vigorous appetite, corrected al complaints and left not only well and happy but so strong and active

that she looks after the home and visits around, as well. And mother thinks the TANLAC Vegetable Pills are the greatest ever.

"In all my long years of experience as a nurse, I have never known the equal of TANLAC."

TANLAC is for sale by all good druggists. Accept no substitute. Over 40 million bottles sold.

Take TANLAC Vegetable Pills.

PEOPLE BOUND BY MANY LAWS

Can't Move Without the Authority of Lieutenant-Governor, Says Quebec Conservative Leader — An Infringement Upon Rights.

MONTREAL, April 25. — Speaking at the inauguration of the Liberal-Conservative Club at Outremont last night, Hon. Arthur Sauve, leader of the Quebec opposition, declared that the Provincial legislation was weakening the French-Canadian race by drawing it away a little at a time from its most sacred traditions.

Continuing, he said: "The laws of the past few years are based on a false prnciple, and the principles have been adopted despite objections on the part of the highest religious authorities of our province. Each clause of such laws is part of a clever chain. Some attack the right of the citizen, others the autonomy of municipalities; others the prerogatives of the representatives of the people. It is impossible to move now without authorization from the Lieutenant Governor in Council. By mean of this conduct our people have become discouraged. The laws in regard to public charities, regarding the Banque Nationale, regarding adoption, regarding companies, and the auditing of municipal affairs, are infringements upon what is proper, and against justice and the principles of sane administration."

Mr. Sauve referred to the trip to Toronto of Premier Taschereau and had no criticism of the eulogy the latter had made of Premier Ferguson. He feared however that if we weer invited by Mr. Meighen to attend a meeting to discuss the interests of the two provinces, he would be violently denounced by the provincial ministers in their press, and that occasion would also be taken to insult Mr. Meighen, "so that hatreds might be nourished and prejudices aroused, all for political benefit.'

Recipe

#18

Fried Cheese Balls

You'll say these are a real treat when you have tried them. 1 cup Kraft Canadian Cheese, rubbed through strainer, 1½ tablespoonfuls flour, 2 egg whites, salt, pepper, and cracker crumbs.

Beat egg whites; add other ingredients, make into balls, and roll in cracker crumbs; fry in deep fat; or drop from a spoon into the fat without rolling in crumbs.

3 varieties: Canadian, Pimento and Swiss, sold by the slice, pound or loaf

5 VARIETIES IN TINS

KRAFT IN LOAVES IN TINS CHEESE

Corns

Never Use a Knife!

It is so easy to get rid of a corn. Blue-jay ends them. Stops the pain instantly. Then the corn loosens and comes out. Does away with dangerous paring. Get Blue-jay at your druggist.

© B & B 1924

Blue-jay

FIRST FLYING BOATS FOR NORTHERN PATROL

TORONTO, April 24 (Canadian Press). — Two flying boats were delivered at Toronto Bay this morning for the Provincial Department of Lands and Forests. They were flown from Montreal by the company which is selling them to the Government.

The Department of Lands and Forests will take possession to-morrow, and will start immediately trying pilots for the Government patrol service in Northern Ontario.

The two flying boats are the first of fourteen purchased by the Government.

As the machines arrive they will be sent to the various patrol stations in Northern Ontario with their crews.

Captain Maxwell is in charge of the service, and central stations are to be established in the North, and a large portion of that part of the Province will be patrolled, starting in a few weeks.

CRIME WAVES DUE TO INEFFICIENCY

Of the Modern Educational Methods in Respect to Mental Hygiene Said Dr. V. V. Anderson

TORONTO, April 24 (Canadian Press). — That the so-called crime waves largely are due to the inefficiency of modern educational methods in respect to mental hygiene, is the view of Dr. V. V. Anderson, of the United States National Committee on Mental Hygiene of New York, who told yesterday afternoon's session of the School Health and Physical Education Section of the Ontario Educational Association that the society is wasting millions of dollars annually in putting "repeaters" back int, corrective institutions which would become less populous if money were spent in scientific prevention.

"We are still building hospitals and other corrective institutions at the foot of the cliff and ding practically nothing to guard the top of the precipice," he said.

Recent surveys in the United States had shown that four of five captured criminals were either mentally or physically incapacitated. And a great many cases of adult insanity showed their beginnings while individual is a child in the public school. What we have to learn is that we can wipe out this blot on society only by attacking its causes in the same way that we have attacked physical disease—that is by education.

RED PURSE.

It is reported that everyone in Paris is carrying a bright red glace leather envelope purse with the spring outfit.

GLASGOW PORT CLOSED.

WINNIPEG, Man., April 25. — (Canadian Press). — Following a fresh outbreak of the foot and mouth disease the Port of Glasgow has again been closed, according to a cablegram received by Col. H. A. Mullins, western cattle exporter, here late Thursday. The port had only been open for about a week, having previously been closed for a lengthy period owing to the prevalence of the disease.

TAILORED LAPELS.

Tailored lapels with notches are seen not only on suits, but on the tailored frocks.

Scarfe's Varnishes & Paints

SURFACE SATISFACTION

When Painting choose Scarfe's
—not only beautifies but safeguards your home from wear and weather.

Scarfe & Co., Limited
Head Office and Factory - Brantford, Ont.

VARNISHES PAINTS ENAMELS STAINS for every purpose

J. C. Turnbull Co. Ltd.
Corner George and Simcoe Sts. Peterboro, Ont.

CHINA NOW HAS A LABOR UNION

By HENRY WOOD.

GENEVA, April 25.—(United Press).—A new law, authorizing and controlling the organization of labor unions, constitutes the latest indication of the industrial and social changes now going on in China, according to a statement just issued by the International Labor Bureau.

In conformity with its obligations as a member of the International Labor Bureau and Labor Conference, Cuba has just sent in a copy of its new law providing for organized labor.

The law, which grants workers in each line of industry the right to organize unions, grants also to the union the standing of a legal entity.

The Chinese unions are encouraged by the law to build up mutual assistance amongst members and to strive for an improvement in labor conditions, to provide for labor investigations, to make proposals to the Government for labor legislation, to reply to all questions asked by the Government and to establish branches throughout the entire republic.

The law requires only ten signatures in order to secure a Governmental authorization for the organization of a union.

The Government also retains the right to dissolve a trade union if its takes action against the present Government; if it disturbs the public peace; if it endangers the normal flow of life of a community or if it is likely to obstruct communication or inflict injury on the nation or society.

According to organized labor experts at the International Labor Bureau this new law places China in the front ranks of those nations who have legislated in behalf of organized labor.

SEARCHING SOUTH SEAS FOR ORIGIN POLYNESIAN RACE

Edwin H. Bryan Searching For a Slender Thread of Evidence to Add to the Knowledge Necessary to Determine the Origin of This Race.

By LORIN TARR GILL.

HONOLULU, April 25.—(United Press).—Down in the South Seas, among the coral-fringed islets of the Central Pacific, Edwin H. Bryan, r., assistant entomologist with the Bernice P. Bishop Museum of Honolulu, is searching for a slender thread of evidence which will add to the knowledge necessary to determine the origin of the Polynesian race.

Aboard the 75-ton schooner France, in company with the scientists of the Whitney South Sea expedition, the young man has visited the Danger Islands, has travelled southeast from them to the Island of Nassau, northwest to the Phoenix group, and south again to the Union Islands, from which point he will return to Pago Pago, Samoa, where plans will be completed for a visit to British Fiji and Tonga.

The Danger Islands, three small atolls with their surrounding reefs, 700 miles distant from Rarotonga, were mis-named over 100 years ago, by Commodore Lord Byron. Out of the track of the hurricanes, they lie in a calm where vessels may anchor in safety the greater part of the year. Koko and Ratoe, the northernmost, are about 20 feet high, and are well covered with cocoanut growth. They are inhabited by a simple, earnest, contented people who, since the slaving ships from the coast of Peru ceased their depredations many years ago, have increased in number to about 500, and whose principal occupations are the gathering of cocoanut and, from the bottom of the lagoon, pearl shell and beche-de-mer.

Nassau, about forty miles distant, is two miles in length, with deep water all around.

Each of the archipelagoes near the heart of Polynesia—each low-lying, ring-shaped reef encircling its placid lagoon—carries in its present-day land faun, plants and insects, its land-shells and its relics of a departed race, indisputable proof of the age-old inhabitation of animals and man—the slow advance of a primitive, copper-skinned people across the trackless waters of Oceania.

In that region lies the evidence which, if the history of the primordial races of the Pacific is to be more than a collection of expanded notes, must be gathered together in this generation.

When the data is co-ordinated—when a fuller knowledge of the culture of the early Pacific races is obtained—the Bishop Museum will be, not only much nearer to the solution of the problem of the origin and migration of the Polynesians, but will be enabled to aid in the rehabilitation of the lying Pacific peoples of today.

MEN! TAKE THIS HOME TREATMENT; REGAIN STRENGTH

Stop Worrying and Create Red Blood, Nourish Your Nerves and Be Strong Again.

Remember how strong you used to be; how steady your nerves were; how your vitality responded to every call you made upon it? Then do not be discouraged even though you are now weak in body and your nerve power seems exhausted. You know that you can pull through to success and happiness just as soon as you can win back your old time vigor and confidence in yourself.

If your body has failed you and you have sacrificed your vitality by overwork or nervous strain, stop worrying and build yourself up again. There is a safe home treatment waiting for you. In twelve days you will feel returning strength.

Start to create red blood that will go pulsing through your veins with the throb of life power. Nourish your nerves which are the driving force of body vitality. Give to your system the elements it must have in abundance to restore you—extracts of beef and malt for strength; iron and maganese to form red blood; glycerophosphates to aid nerve restoration.

Get from your druggist today a generous size bottle of Wincarnis, the restorative that contains these blood, nerve and tissue building elements. This Wincarnis home treatment costs less than ten cents a day. Take it for two weeks and you will know what it will mean to you when you regain your old time strength.

SAVE SPACE.

Much valuable space in a refrigerator may be wasted by not having food stored in compact containers. Wide topped bowls represent great waste because while they have a small base they project at the top. Fruit jars and straight-sided bowls economise space.

EDMONTON, Alberta.—By arrangements made by Hon. George Hoadley, Minister of Agriculture, a trial shipment of cows and steers will be made in the near future to Japan for the purpose of testing out the possibilities of market for Alberta's livestock in that country.

THE IDEAL WOMAN

Strong, healthy and beautiful in form and feature with a happy disposition. Under her condition depends the physical well-being of her children and the happiness of those about her. It is only by making the best of herself that a woman can give her best to the world. When weak and ailing there is one tried and true remedy, Lydia E. Pinkham's Vegetable Compound made from roots and herbs which for fifty years has been restoring the women of America to health and happiness.

East Emily Personals.

EAST EMILY, April 25.—Mr. Fred Deyell was a visitor to Peterboro last week.

Mr. and Mrs. B. Mills of Smith township were visitors at the home of Mr. and Mrs. L. Wilson.

Mrs. E. Oake and children of Toronto visited a few days at the home of her parents, Mr. and Mrs. W. J. Clarke.

Miss Olive Webster of Norwood spent the Easter holidays at the home of her grandparents, Mr. and Mrs. W. J. Clarke.

Miss Freda Moncrief has returnhome after spending the past month with relatives in Toronto.

Mr. and Mrs. Isaac Guthrie were visitors to Peterboro last week.

The many friends of Mr. Clayton Nurse are pleased to learn he is improving nicely after going under an operation for appendicits in Nichols Hospital, Peterboro, on Monday last.

Mr. Sayward Switzer has purchased a new car.

Master Clayton Ruth of Peterboro spent the week-end at the home of Master Kenneth Jackson.

Miss G. Deyell of Mt. Horeb spent the past week at the home of Mr. and Mrs. Dave Deyell of East Emily.

Miss Carrie Stinson of Lindsay, is spending the Easter vacation at the home of her parents, Mr. and Mrs. S. Stinson.

Miss Pearl Reid, teacher at S.S. No. 13, Emily, is spending the holidays with her parents at Islington.

Mr. and Mrs. K. Mitchell were business visitors to Peterboro last Saturday.

Miss Marian Carey, teacher at Orange Corners is spending the Easter vacation with her parents in Omemee.

Mrs. T. Casselman and children have returned home to Toronto after visiting at the home of her parents, Mr. and Mrs. Wm. Lowes.

Mr. and Mrs. V. Franks made a business trip to Peterboro last Saturday.

East Emily factory opened on Tuesday, April 22, to make butter. On the first day Mr. Harrison printed about 180 pounds.

Miss L. Morrow is spending the holidays at the home of Mrs. Willie Howden.

Mr. Walter Moncrief overseer on this part of the county road has started his work again this spring, dragging the roads this week.

Special services for Easter were observed in all the churches in this district on Sunday.

A number of farmers from this district were in Omemee on Monday getting seed peas from Mr. Squire, seed man in Lindsay.

Mr. Stanley Armstrong was a visitor at the home of his father at Springville last Sunday.

Mr. and Mrs. W. Nurse of Toronto spent the holiday with friends in East Emily.

Miss Mary Lowes has returned home after spending the past winter with friends in Toronto.

Born, to Mr. and Mrs. Warner Casey, Saturday, April 19, a son, (still born).

Born, to Mr. and Mrs. Calvert Carew, Monday, April 14, a daughter.

Born, to Mr. and Mrs. Frank Hickey, Monday, April 14, a son.

RESILVERING

If a mirror is badly blurred, resilvering it is the only remedy and it is better to take this to a professional than to try to do it yourself.

Save it with Kyanize

RESURFACE THE OLD FLOOR
YOU CAN DO IT—YOURSELF

Pick out a floor in your home that is scratched or stained or badly worn. An old, soft-wood floor, where the grain is no longer attractive — then spread a few easy brush loads of KYANIZE Floor Enamel over it - watch it level out to a clean even smoothness. It hides the old grain, the spots the worn places.

Let it dry overnight. Old discolorations gone—unsightly boards hidden forever. A solid color, sponge finish of lasting beauty instead.

KYANIZE Sanitary Floor Enamel is the new, the perfect coating for what seem to be hopeless floors. It is an enamel, high grade and water-proof, tough enough to stand the hardest wear without cracking, chipping or peeling. Comes in nine solid covering popular colors.

Because of its great durability and its waterproof qualities, KYANIZE Floor Enamel is excellent for porch and piazza floors as well as those inside the house; use it on floors of stone, cement, concrete or wood; it's satisfactory on all kinds.

On old pattern-worn linoleums it gives a beautiful new solid color finish — uniform in its attractiveness.

GUARANTEE — Results must be satisfactory or we will refund your money "for the empty can."

Here's 70c Worth for 25c

1 full ¼-pint can KYANIZE Floor Enamel (choice of nine colors), reg. price	$.45
1 high-grade 1½-inch brush (bristles-in-rubber), ... regular price	.25
	$.70
Value of this coupon on this offer only	.45
You pay us in cash only	$.25

C. B. ROUTLEY
379 George St., Peterboro, Ont.
A. E. SAUNDERS
Brownton, Ont.

THE KIDDIES JUST LOVE PIES OR PUDDINGS MADE WITH

DU-KO

IT'S ECONOMICAL TOO
THREE FLAVORS
ASK YOUR GROCER
MADE IN CANADA BY
DOUGLAS & COMPANY
NAPANEE, ONT.

America's Finest Car

THE

Lincoln

has arrived for the Motor Show

DUFFUS MOTOR SALES

Dealers - Peterborough, Norwood and Millbrook

DRESS UP WEEK

Remarkable Offering of Tailored Suits

$24$24$24$24

Wide range of cloth to choose from. Regularly priced as high as $35

$24$24$24$24

This is a real opportunity to dress well this summer

TAILORED

$24

TO MEASURE

We have got to stimulate business

$24$24$24$24

Fit and workmanship guaranteed. The same real service as for the past 7 years

$24$24$24$24

See the window display of real, honest values

PETERBORO TAILORING CO.

161 HUNTER STREET

"The Home of Nifty Clothes"

Ogden's CUT PLUG TOBACCO

Proud

of the loveliness of her skin because she allows

PEERLESS ERASMIC The Dainty SOAP

to do its daily wonders with her complexion.

Its exquisite flower fragrance lends a perfume that charms for the whole day.

20c. per cake

Made by "Erasmic" Perfumers, London and Paris.

Agents and Importers in Canada Anglo-American Agencies, Limited 41-43 St. Francois Xavier Street Montreal 26

WARSAW NEWS

WARSAW—C Gal. 2 Zeihr Daily Jr. III—Valetta Drain, RetaRobertson, Sidney McCauley, Clarence Tedford, Dorothy Hawthorne, Cora Drain.

Harold Ray was present for only two exams.; arranged in order of merit.

Dora E. Osborne, Teacher.

Result of Easter exams. in Junior room of S. S. No. 3, Dummer:

Jr. II.—Cora Crowe, 77%; Albert Selkirk, 76%; Lyall Lloyd, 69%; Teddy Rose, 67%; Alex. Bowen, 65%; Johnny Myles, 63%; Willie Myles, 52%.

Sr. I.—Kenyon Choate, 69%; Russel Greystock, 66%; Mabel McCauley, 65%; Aileen Myles, 65%; Willie Robertson, 62%; Kenneth McQuaig, 57%; Orval Watts, 55%; Dorcas Lloyd, 51%; Jean Munro, 49%; Harold Bell, 47%.

Sr. Primer.—Pansy Lloyd, Laura Payne, Aleitha McQuaig, James Hawthorne.

Jr. Primer.—Ivan Watts, Ivah Payne, Rhodah Lloyd, Maisie Robertson, Tom Hawthorne.

Primer "A" Class.—Margaret Selkirk, Harold Choate, Roger Bowen, Blanche Storms.

Eva "Pat" Hill, Teacher.

MOTHS.

Tobacco, pepper, camphor, napthaline balls and cedar chips are all effective in keeping out moths.

HEARTS AFIRE

by May Christie

The Brilliant Novelist of Modern Society

(Continued from Yesterday.)

WHO'S WHO IN THE STORY:

Prudence Page, a pretty country girl who had awakened from a brief and unhappy love-affair with unreliable

Bert Traymore, a fascinating philanderer, guest at the home of

Mrs. Vansittart, wealthy woman who owns Winston Towers. Another of her guests s

Virginia Dale, a blase beauty who sees a rival in Prudence, and who has set her cap at

Peter Armstrong, brilliant young inventor who is interested in Prudence. The latter has been falsely accused of stealing at Mrs. Vansittart's home, and has run away to New York. She is rescued from a burning building and carried away in an ambulance. Meanwhile, Virginia, uninvited pays Peter a call one night.

A terrible thunderstorm compels her to stay until far into the night.

Next day Peter goes to New York on business, reads of Prudence's accident in the papers, and dashes off to the hospital where she has been taken.

Peter and Prudence discover that they love each other.

CHAPTER LIII

An Interruption

Like a flash, the thought of Bertram Traymore darted through the mind of Peter.

With all the honest contempt of every genuine, honorable nature, Peter despised the Tarmyores of this world. They preyed on women. They were liars.

Words, indeed, were feeble to describe such 'lounge-lizards', 'parlor-snakes'.

To the clean-cut mind of Peter, Traymore was a leech of the moist poisonous type.

But—did this unsophisticated little girl still cherish the interest in him that she had done?

Why was there such a hesitant look upon her face?

Then he remembered the recent strain she had come through, and a wave of self-reproach caught him. He cursed himself for a blundering fool.

"Don't look like that. I—I'm awfully sorry. Your nurse will give me no end of talking-to, if she knew the way I—I'd upset you." He gazed anxiously at the invalid. "I'm a selfish beast to come here and—and think only of myself—and the way I feel about you—and forget how weak you are—and everything."

Prudence tried to laugh again, but an odd lump had crept into her throat.

"I'm all right. A narrow escape wasn't it?"

Despite her valiant attempt at nonchalance, the tears were shimmering in her eyes now—tears of weakness and of happiness and a whole variety of emotions that mere man could never understand.

Why did he stand there, so far-off who should have been so near?

But for the very life of her, she couldn't put her wishes into words. Love made one shy and humble and distrustful of oneself, didn't it?

He drew a low chair near the bed, his fine eyes on her face, unsmiling, tensely serious.

Haltingly, she told him the story of the fire, and her own hair-raising experiences.

She tried to laugh over the adjective. "Hair-razing, it should be spelt." She passed a hand over her bobbed locks. "Nurse trimmed it a bit with the scissors just before you came. She—she was sure you would be coming—"

Then, with a vivid blush, Prudence realized how queer the last phrase must sound to him.

Peter leant forward in his chair, his face alight.

"You told her about me, then?"

"No. Oh no." She shook her head. Inwardly he thought:—

"She must have told the nurse about someone? Some man?"

Had she expected Traymore?

We are told that true love casts out doubt, but in real life, alas! It isn't always so.

Peter was human, with a man's power of loving, and a man's jealousy when he does set his heart idolatrously on woman.

Had it not been entirely the trouble at Winston Towers that had forced Prudence to leave home and run away, but had her flight been planned in order to meet Traymore up in town?

The thought was an unworthy one, but it persisted, torturingly, in Peter's mind.

Was she expecting Traymore at the hospital?

Did she love the fellow?

Had her recent surrender to his—Peter's—kiss been merely the instinct of an invalid to cling to a familiar hand, or was Prudence a coquette bent on collecting 'scalps', enjoying the shallow thrill of each new declaration?

Although he did not know it, Virginia's hints had sown the dangerous seeds of doubt . . .

"If you are expecting someone, then I'll go." He tried to make the phrase sound easy, but the words were stilted.

Prudence, with a quick surge of the heart, realized that he was jealous, and hastened to set his mind at rest.

"I'm only expecting my people. Father and mother. Nurse sent a wire to them. She said they would be in a terrible state if they heard about the fire, and maybe not knowing—"

Here she broke off. The part she had played in running off, like a coward, struck her forcibly, and she wondered what Peter could be thinking of her?

Had he heard that hateful story of the theft?

But if he loved her . . and he must love her, for never realizing such a thing, he had grown to mean so much to her! . . he surely couldn't credit such a calumny?

But she couldn't tell him of it. No! She would break down and cry, and thoroughly humiliate herself, were she to breach the painful subject.

"How did you find me out?" (She must say something, no matter what, for Peter was looking at her strangely, as though she were someone whom he scarcely knew!)

"I came up to town on business this morning. Then, in the street I bought an early edition of an evening paper, and read about the fire. When I saw your name, I couldn't believe my eyes! It mentioned you as having been badly hurt, but it didn't say in what hospital you were. The newsboy told me. Somehow or other, he'd found out."

Prudence's eyes widened.

"I've caused a terrible lot of trouble." Her lip trembled, rather like a child's who has done wrong. "I didn't mean to make a fuss. It was just that—that things got unbearable—oh, I can't explain it—and I was a coward, and—and ran away—"

"You didn't think of the feelings of your father and mother, and of those who—who love you?"

The girl shook her head, trying to keep the tears back.

"I'm hateful! When you know everything, you won't—you won't—want to see me any more! And I—I couldn't bear that, Peter—honestly, I couldn't!"

She looked piteously up at him, eyes brimming over, and put out a hand to touch his coat.

Peter trembled with an emotion that was a queer mixture of protective love and passion, and a torturing doubt.

"Prudence, if you'll be square with me, I swear that nothing ever shall—"

The words were never finished, for at that moment the door opened, and Bertram Traymore walked into the room.

Next Issue: Peter Receives a Shock of Disappointment.

Is Anything Wrong With Your Skin?

WHETHER it's a cut or scratch, an outbreak of pimples or rash, or a case of fiery disfiguring eczema, you need Zam-Buk.

You can always rely upon this grand herbal balm to soothe pain, draw out poisonous matter and inflammation, and quickly end the worst attack of skin disease.

A daily dressing of Zam-Buk keeps the skin healthy and free of all blemish. It is *a real skin medicine* and of a different nature entirely to ordinary ointments or salves.

ZAM-BUK is proved a marvellous success in the treatment of eczema, ringworm, poisoned wounds, ulcers, piles, cuts, sore hands and faces, chilblains, burns, scalds, etc. 50c. box, or 3 for $1.25, of dealers everywhere.

Zam-Buk

SOOTHES, PURIFIES & HEALS.

MILLBROOK HAD G.W.V.A. DANCE

Successful Event Drew a Large Attendance.

MILLBROOK, Apr. 25.—The Easter dance held in the armouries under the auspices of the G.W.V.A., proved a successful social event, the attendance being as large as could be expected, considering the weather conditions. Good music was provided by Pollis' four-piece orchestra, every number being encored, keeping the floor constantly filled with devotees of the fox trot, waltz, etc., until the supper hour.

The refreshments were both dainty and satisfying, the service excellent, and afterwards dancing was resumed for an hour or two before the guests finally left for home. A number from outside points were among those present.

Some of those in attendance were: Colonel and Mrs. Earchman, of Carleton Place; Mr. and Mrs. G. F. Harrington, Mr. and Mrs. J. Bingham, Mr. and Mrs. Ellis, Keene; Misses Kathleen and Jean Thorndyke, May Byam, Phyllis Richards, Amy Brock, Theo McBride, Bonna Robinson, Dorothy Armstrong, Myrtle Russell, Thelma Spencer (Shanty Bay), Marjorie Sayles, Alex. Johnston, Kathleen Isbister, Edith Deyell, E. Wood, L. Hall (Peterboro'), Gertrude Harkness, Luella Shaw, E. Hutchison, Olive and Ella Elson, Messrs. Dr. Weatherhead (Toronto), Dr. H. Long (Peterboro'), E. A. Hill (Toronto), C. Wolfe, C. Larmer, B. Smith, G. Rorke, C. Haggerman, R. Deyell, Max Sloan, H. Murdoff, W. Davidson (Peterboro'), Dr. J. L. Stuart, Archie Johnston, Alex. Miller, D. Robinson, F. N. Alcorn, Aubrey Pallis, A. Thorne, H. B. Collins, J. N. McGill, F. Gray, C. Brown, and others.

STRAIGHT LINES.

The frock of printed crepe of this season is not draped and wrapped as it was last year, but follows the straight boyish lines that have captured Paris and consequently the rest of the fashionable world. Buttons and bands of plain material are the usual trimming.

COBOURG AND DISTRICT

COBOURG, Apr. 25.—It is not often in any town that a centenarian is borne to the grave by six great-grandsons, but such was the case on Wednesday when the funeral took place of Mrs. Jane May, widow of the late Richard May of Hamilton Township and Cobourg. In January last, Mrs. May quietly celebrated at her home on Jarvis Street here, the 100th anniversary of her birth. Her life was made up of three periods, some twenty-five years in Cornwall, England, forty years on a farm in Hamilton Township and thirty-five years in Cobourg. Here, of late, since the infirmities of old age began to tell upon her, she has been tenderly cared for by her daughters. Mrs. Davey and Mrs. Richards, who resided with her. Mrs. May retained the use of her faculties in a wonderful way. She was an untiring seamstress and also devoted to the culture of flowers. When eighty-four years old she made an apron which was exhibited at Port Hope, Roseneath and other fairs and carried off prizes. She loved also to piece quilts and continued this work when well up in the nineties. She was able to help herself also until a short time before her passing. It is interesting to note that at the time that Mrs. May was born in Cornwall, England, there was only one house where now stands the city of Peterboro', so old records state. She was a daughter of the late Mr. and Mrs. Henry Tinney, and when grown to womanhood was married in Cornwall to the late Richard May. A few years later, with her parents, her brother John, her husband and a baby daughter, she left England on one of the slow-sailing vessels of those olden days, for Canada and Cobourg, the voyage taking several weeks. Mr. and Mrs. Tinney took up residence in Cobourg, where Mr. Tinney began his trade as a tailor.

Mr. and Mrs. May went to a farm north of Baltimore in Hamilton Township, where they were engaged in agriculture until their removal to Cobourg, where Mr. May died about thirteen years ago. Of their family of four daughters and one son, there survive: Mrs. Wm. Dundas, Sr.; Mrs. Richards and Mrs. Davey of Cobourg. A daughter, Mrs. Reuben May, and a son, John May, predeceased her. Surviving also are twenty-one grandchildren, sixty-nine great grandchildren and three great-great grandchildren.

The funeral took place this afternoon from her late residence, James Street, to the family plot in St. Peter's cemetery. The pall-bearers were: Amos and Kenneth, McMann, Bruce, Horace and Whitney Davey, and Tweed Earls. The services were conducted by Rev. Canon Sawers.

Mrs. May's father, the late Henry Tinney, lived to be 97 years old.

The Late Wm. Thomas

A citizen who was highly esteemed, has passed away in the death of William Thomas, who was for many years a foreman and valued employee of the Cobourg Woollen Mills. He was born in Cornwall, England, and came to Cobourg where he has since resided, in 1867. He married Miss Linda Kirk, of Cobourg, who survives him, but leaves no family. Mr. Thomas is survived also by one sister, Mrs. Richard Tinney, Provincial Road West. He was a member of the Methodist Church and of the A.O.U.W.

Sudden Death

A very sudden death occurred at Colborne on Saturday evening when Mrs. James Bell, who had been out shopping and was usually well during the day, passed suddenly away. Miss Lizzie Bell resided with her mother and there are others of the family residing elsewhere. The funeral took place on Monday from her late residence. Interment was at the Union Cemetery at Colborne.

Celebrated 55th Anniversary

Mr. and Mrs. Charles Male, formerly of Colborne, celebrated the fifty-fifth anniversary of their marriage, an unusual event in the lives of most couples, at their home in Rochester, on Tuesday evening, and received congratulations from a large circle of friends. Their six children, three sons and three daughters, fifteen grandchildren and two great grandchildren were with them to participate in the happy event.

Floating Specks Before The Eyes Means Liver Trouble

When specks start to float before the eyes, when everything seems to turn black for a few seconds and you feel as if you were going to faint, you can rest assured that your liver is not working properly.

The essential thing to do in all cases where the liver is slow, lazy or torpid, is to stir it up by the use of Milburn's Laxa-Liver Pills and clear away the accumulated mass of waste and poisonous matter from the system.

Mr. Chas. Ayland, Frankville, Ont., writes:—"I used to be awfully bothered with floating specks before my eyes, headaches and sickness to my stomach. I took just half a vial of your Milburn's Laxa-Liver Pills and ever since I have felt as well as I ever did. Now I always keep them on hand."

Milburn's Laxa-Liver Pills are 25c. a vial at all dealers, or mailed direct on receipt of price by The T. Milburn Co., Limited, Toronto, Ont.

GOOD SILK.

Good quality silk does not burn rapidly and leaves a black ash. Weighted or loaded silk flashes up, burns quickly and leaves behind a dull-red ash. When in doubt about the wearing quality of silk, try this test.

Superior in every way

Three kinds—Black—Green—Mixed. 39

METHODIST MEET IN NEW ENGLAND.

Conference Will Legislate For 4,774,500 Members of the Church in the World.

CHICAGO, Ill., April 25.—(United Press).—The general conference of the Methodist Episcopal Church, which will be held in May at Springfield, Mass., is expected to draw 850 delegates from all parts of the United States and forty-four foreign nations and territories. The conference will legislate for 4,774,500 members of the church in the world. Half the delegates are ministers and half laymen.

One subject for discussion at the forthcoming conference will be the union of the Methodist Episcopal Church with the Methodist Episcopal Church South. If the plan is accepted by the conference the general conference of the Methodist Episcopal Church South, which normally meets in 1925, will probably be called in special session to consider the plan. Acceptance by that body will make the plan effective. Large sections of the membership of each of the two churches are in favor of unification.

Another question to be reviewed by the conference is the status of the Episcopacy. The entire system of Episcopal supervision will be considered.

The entire organization of the benevolent boards of the denomination is to be considered. Several plans have been discussed and a commission appointed to study the question. The general conference will decide whether the present ten highly specialized board will be combined into a single general board with many departments or left as they are.

TWO AVIATORS KILLED.

WASHINGTON, Ills., April 25.—(Canadian Press).—Two naval aviators, H. Green and H. R. Cruickshank were killed at the Great Lakes Naval Training Station Thursday when their seaplane crashed into a tree from a height of 1,000 to 1,500 feet.

Don't Squeeze Blackheads—Dissolve Them

Squeezing and pinching out blackheads make the pores large and cause irritation. Blackheads are caused by accumulations of dust and dirt and secretions from the skin, and there is only one safe and sure way and one that never fails to get rid of them—a simple—way, too—that is to dissolve them. Just get from any drug store about two ounces of peroxine powder—sprinkle a little on a hot, wet cloth—rub over the blackheads briskly for a few seconds—wash off, and you'll be surprised to see that every blackhead has disappeared, and the skin will be left soft and the pores in their natural condition.

CLEAN PILLOWS

To clean pillows empty the feathers into a cheese-cloth bag and tie securely. Then wash in a big tub of strong white soapsuds to which ammonia has been added. Rinse in clear hot water twice and hang to drain and dry in the sun.

SCRATCHES

A scratch in furniture that goes no deeper than the varnish may be helped by holding a red hot poker an inch above it for the space of about half a minute, and rubbing well as soon as it cools with a mixture of alcohol, olive oil and vinegar in equal quantities.

The destructive Japaneses beetle has gained a strong foothold in New Jersey.

6 Daring Tests you should make before you buy *any* roofing

1. HEAT TEST: Lay sample of Vulcanite on hot radiator for 12 hours. See if it will melt or dry out.
2. ICE TEST: Lay sample on ice for 12 hours. Then pour boiling water on it. See if extreme of temperature affect it.
3. WATER TEST: Soak sample in water for 12 hours. See if, by weight, it absorbs any water.
4. ACID TEST: Immerse sample in hydrochloric acid. See if it is affected in any way.
5. FIRE TEST: Lay white-hot coal of fire on sample. See if it sets the roofing on fire.
6. "SCUFF" TEST: Lay sample on floor; scuff it hard with your shoe. See if any of the slate-surfacing will come off.

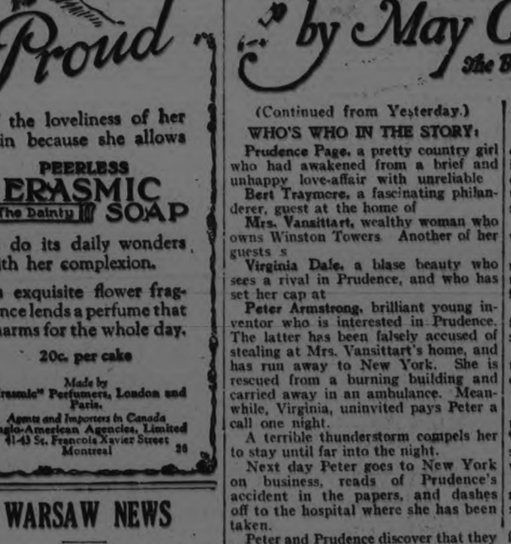

Distinctive Roofs—

Offering the Utmost in Protection

YOU'LL have a roof which will make your house stand out in a distinctive, yet decidedly attractive manner if it is covered with *Vulcanite Hexagon Slabs*. Finished in soft green, blue-black or Indian red, a deep-tile effect is produced, adding to the value as well as the appearance of your home.

Vulcanite Hexagon Slabs are unusually practical and economical as well. The patented design makes the slabs double thick everywhere. They are easy and economical to apply, because they space automatically, saving time and money. They make a fire-and-weather-resisting roof which is an enduring source of beauty and protection.

Read carefully the six daring tests listed here. These shingles are made to withstand them. See if any other roofing will.

Learn all about these sturdy, modern shingles which cost less in the end. Write for free sample and our free book on roofing.

Vulcanite Roofing is also made in Doubletite Slabs, Four-in-One Slabs, Self-Spacing Shingles, *Jumbo* Hexagon Slabs for re-roofing and in rolls. Approved by National Board of Fire Underwriters.

Beaver Wall Board Has a Hundred Uses

Let us send you the splendid Beaver Plan Book. It's free and it shows the many ways you will find Beaver Wall Board useful and economical. Send the coupon. 11

VULCANITE ROOFING

The Beaver Company Limited, Thorold, Ontario.
Please send me sample of Vulcanite Hexagon Slab and roofing literature showing how best to ☐ Roof ☐ Reroof following building.....
(House, barn, etc.)
Name.....
Address.....
☐ Check here if you want the big Beaver Plan Book.

For Sale only by

The Peterborough Lumber Co. Ltd.

Phone 545 163 Hunter St.

Floglaze

"The Finish that Endures"

Porch & Veranda Floor Paint

For Exterior and Interior Floors

Offset the Wear and Tear on Your Floors With Floglaze Porch and Veranda Floor Paint---

Long wear is the quality that makes an exterior and interior floor paint economical. To give that wearing quality it must have elasticity, toughness, hardness, and be waterproof.

Floglaze Porch and Veranda Floor Paint is made with our special scientifically treated oils, which are particularly adapted to long and hard wear. This treatment makes the paint elastic, tough, hard and waterproof, and causes it to self-level to a beautiful smooth finish.

"It wears on the floor—not off."

Floglaze, with its long-wearing qualities, requires the minimum of renewal. This is its real economy in saving paint, labor, and the trouble of tearing up the order of the home.

Dealers

Peterboro—Higgins Hardware, Hunter St.
Bailieboro—Blake, Frank.
Bancroft—Mullett, Chas. W.
Bethany—Reynolds, F. W.
Bewdley—Sidey, J
Campbellford—Turner Hardware.
Castleton—Newman & Co.
Cobourg—Jennings & Pratt, successors to Geo. Thompson & Co
Colborne—Moore, W. A.
Cold Springs—McIntosh, N. D.
Havelock—Allen & Co.
Keene—Fletcher, A. E.
Newcastle—Bonathan Hardware.
Norwood—Tucker W. H. & Bro.
Omemee—Parsons, T. J.
Pontypool—Staples, R.
Port Hope—Alf. Outram.
Roseneath—Ingham, Geo.
Trent River—Moir, J. N.
Tyrone—Byam, F. L.
Vernonville—Turk, C. B.
Warkworth—Buchanan, B.
Westwood—Manley Bros.

Save the surface and you save all

THE IMPERIAL VARNISH & COLOR CO. LIMITED
HEAD OFFICE TORONTO CANADA
MONTREAL WINNIPEG VANCOUVER

ALSO MAKERS OF MAPLE LEAF PAINTS AND VARNISHES

Flog. Ad. 1

Meet Your Friends for Afternoon Tea in the Tea Room | Bundles and Parcels Checked at the Parcels Desk on Main Floor | Ladies' Shoe Shine Stand in the Shoe Dept. Second Floor

The CRESSMAN Company Limited
"The Store of Smiling Service"

Light Lunches Served at any time during Store Hours Third Floor | Hair Dressing and Manicuring Parlors in charge of Miss Murney | 50c Mid-day Lunch 50c 11.30 a.m. to 2 p.m. Tea Room

"Much Ado" in The Cressman Store on Saturday

Featuring Glove Day, Gingham Week Specials, the Hoover Suction Sweeper Campaign with Its Easy Payment Plan, and a Special Bargain Annex Sale in Three Price Groups Extraordinary

SATURDAY IS GLOVE DAY
at the Cressman Store

A feature one-day selling event of hundreds and hundreds of pairs of Gloves. All new spring qualities of Niagara Maid Silk creations. Every pair in the lot is fully guaranteed, both by the Cressman Co. and the Niagara Maid Silk Glove Mills.

ABOUT SEVEN HUNDRED PAIRS
"Niagara Maid" Silk Gloves $1.09

Every pair is fully guaranteed, and for one day these Gloves are selling far below the usual price. Colors are brown, pongee, mode, black, white and platinum.

NEARLY SIXTY DOZEN OUR ENITRE STOCK OF $1.50
"Niagara Maid" Silk Gloves $1.24

Coming in a splendid size and color selection. Every pair is guaranteed and is a superior quality Glove in every way.

"Niagara Maid" Special Value Silk Gloves 95c

For one day only are these to be sold at this price. They are especially fine quality, with two-domed wrists and double-tipped fingers. Colors are brown, mode, navy, black, platinum and silver grey. There is a full size selection for early buyers.

"Radiana" Voile, 85c Yard

These beautiful new designs show lace effects, in black and white and softer colorings. This is the first showing of this 38-inch summer fabric.

Bright New French Ratines 98c Yard

They come in plain colors, soft in texture and very evenly woven. Colors are grey, jade, mauve, sand, lemon, rose, blue, pink, pumpkin, flame and white. 38 inches wide.

Men's Footwear with the Talbot Mark

There is a general and pronounced preference among the young men for a Square Toed Shoe. Sensing this, we have added to our stock two new numbers.

Style 411 is of gun metal calf, with a kid lining and a solid leather sole and heel.

Style 477 is its companion and is made with invisible stitching that lends a racy appearnce most appealing to the snappy dresser. Priced, **$9.00.**

Popular Mahogany Willow Calf Kid, quarter lining, with rubber heel; also shown in gun metal. Priced at **$9.00.**

"London" is a vici kid, built on a straight last, oxford or Bal. style. Priced, **$10.00.**

Last 3006, Special Mahogany Calf Blucher Style Oxford with grain insole and ooze lining, with rubber heel. Priced, **$6.00.**

MEN'S SHOE DEPT., MEN'S SHOP.

The Boyish Form Suit and Others $39.75

A special assortment of navy, tricotine and Poiret twill. Made of fine French cloths, with a satin lining. They are mostly in O'Rossen styles, in single and double-breasted effects. Sizes 16 to 20.

SECOND FLOOR AND REDFERN SHOP.

English Crepes 98c Yard

Light in weight, made from the finest yarns, suitable for the summer frock. They are in plain colors, with a relief of a mercerized one-inch self stripe. Colors or grey, maise, pink, helio and blue. 36 inches wide.

A Coat of the Swagger Variety $19.50

In novelty plaid and stripe effects. Made of polo and bamboo cloths, in swagger and stripe styles. The predominating color in this Coat is sand and grey. Sizes 16 to 20.

SECOND FLOOR.

The Piquant Head-Piece Marches to the Head of Fashion

SPECIAL GROUP FOR SATURDAY ONLY, $5.95

A group comprising of the newer modes—Tricornes, Turbans, Cloches and many others, in materials of Milans, crepes, hair cloths, etc., with trimmings of ribbon, flowers or perchance a drape.

SECOND FLOOR.

Beadora Voiles Are Favorites, 98c

And this is a new range. Excellent quality, with a raised design to give a beaded effect, in the newest designs and colorings. They are 38 inches wide, and will give splendid wear.

Charming Silk Canton Frocks $25.00

A very special assortment of these charming Dresses in various styles. Some are belted and others show the straight-line effect and are unbelted. Trimmings of beading, lace and embroidery. Colors of black, navy, brown, sand, almond green and navy. Sizes 16 to 40.

SECOND FLOOR.

Flannel Skirts with the Eldorado Pleats $6.50

The pleats in these skirts are guaranteed to hold for six months. Your choice of the knife, box and combination variety. Made of flannel on a white cotton camisole, in colors of grey and sand. Sizes 16 to 20.

SECOND FLOOR.

Copper Nickle-Plated Tea Kettles $1.98

It is seldom a value such as this comes your way—at least, in an article for the home which is in as great a demand as a kettle. These are the large No. 8 size, and regularly sell for $2.75.

THIRD FLOOR, SATURDAY.

REPEATING IN THE BARGAIN ANNEX SATURDAY, THE

Great Value Special Purchase Sale of Wash Goods and Cotton Fabrics

LOT 1	LOT 2	LOT 3
Fancy Tickings, Ginghams, Chambrays, 40-inch Factory Cotton, grey color Prints,	36 to 40-Inch Plain and Fancy Dress Voiles, Cretonnes, Draperies and Chintz,	Extra quality Art Tickings, yard-wide Madras Shirtings, Paisley Soisettes, plain and fancy colored Dress Voiles,
19½c	**29c**	**38c**

The "Royce"

Easy-fitting and conservative in model. A three-button, single-breasted coat with soft roll notch lapels. That's the ROYCE.

And the material is as good as the tailoring—a genuine 16-oz. indigo-dyed blue serge. Every thread is wool.

$35

MEN'S SHOP.

Right Merrily the Hoover Campaign Goes On

Be sure and 'phone for a home demonstration and a special Hoover expert will call on you. Special easy payment plan. "It beats, as it sweeps, as it cleans."

THE CRESSMAN CO. LTD.
"The Store of Smiling Service"

Remember This Is Gingham Week!

TWO SPECIAL GINGHAM ATTRACTIONS FOR SATURDAY

1,000 Yards 32 Inch Check Ginghams, 19½c Yard

A splendid assortment of small, medium and large checks, in all colors. Suitable for ladies' and children's dresses. The quality is excellent and will give entire satisfaction.

38-Inch English Gingham and Chambray, 34c Yard

Four hundred yards only of excellent wearing Check Gingham and Chambrays for ladies' and children's dresses. The Gingham comes in small, medium and large checks, while the Chambrays are mauve and pink.

WASH GOODS DEPT., STREET FLOOR.

SELLING SATURDAY—SIXTY DOZEN
Ladies' White and Colored Swiss Embroidered Handkerchiefs, 19c Each

Embroidered in the loveliest designs and colorings. You have only to see them to be more than enthusiastic over these dainty Handkerchief creations. We have a big quantity, but many colors are bound to sell quickly, so we advise your coming early for the best assortment.

STREET FLOOR, FOURTH CIRCLE.

Ladies' Harvey Pointed Heel Silk Hosiery $2.00 Pair

The Hosiery that is decidedly the season's favorite—and little wonder, as they are truly unequalled in color and value, in ten of the newest shades—black, white, brown, grey, bobolink, logcabin, sunset, chaire, pongee and silver.

STREET FLOOR, FIRST CIRCLE.

Marquisette with Taped Edge 29c Yard

Full 36 inches wide, in shades of white, ecru and ivory. A hard wearing curtain material that will give every satisfaction.

THIRD FLOOR.

Bedroom Rugs

For one day's selling on Saturday of several good, hard wearing Bedroom Rugs, size 9 feet x 10 feet 6 inches, **$10.50.**

THIRD FLOOR.

Linoleum on Saturday

In all the latest patterns and colorings. Suitable for all rooms.

2 yards wide, **95c** square yard.

4 yards wide, **$1.05** and **$1.25** square yard.

THIRD FLOOR.

Toilet Soap Bargain
3 full size tablets of Palm Olive Soap and 3 of Infants' delight for..... **39c**

Store Opens 8.30 a.m. Daily

THE J.C. Turnbull CO. LTD

Store Closes 9.30 Saturday

Hose Supporters
Ladies', Misses' and Children's Hose Supporters, made from excellent quality elastic, adjustable clips, secure holders and assorted colors. Pair..... **15c**

Makers After Easter Sale of Coats & Suits

COATS and SUITS

Values Unprecedented

Every Garment in this Sale Just Received This Morning

The key of the whole value-giving event is After-Easter Clearances. The Easter selling was strikingly successful, therefore our buyer discovered many makers with just a few coats or suits left on the racks. These were bought at prices away below regular, and enable us to offer such values in up-to-minute garments that will be a real surprise and the delight of Saturday's shoppers. Every piece made especially for Easter trade, and appropriate for wearing throughout the season.

The underpricing figures out at from 30 to 40 per cent. below regular values. Early buyers have the advantage of first choice of styles and sizes.

$20.00 Coats at $12.75

Swinging out in loose back jaunty fashion, hanging straight after the manner of an English topcoat in plaids and novelty mixtures; also velours and polo cloths in plain colors and the popular tubular style. Many of them are lined throughout. Good range of sizes. **12.75**

A Bargain Coat Group

Stripes, checks, broken plaids and fancy mixtures in tailored or in side tie and tubular fashion. Sand, grey, tan, brown and novelty mixtures. Half and full lined with striped mercer. Reg. $25 value. **14.95**

Smartly Becoming Coats

Made from best quality imported velour, in a charmingly slender silhouette; large collar and cuffs, trimmed with pleatings, large ornamental buttons, and lined throughout. A regl swagger coat at a very reasonable price. In sand or tan **23.50**

Coats of Exceptional Merit

Tricotine and poiret twills, in tailored fashion; straight line, tubular and side tie styles; large convertible collars, wide bell cuffs; lined throughout with silk crepe and adorned with very attractive ornaments, braidings and ruffles. Navy and sand, in a dozen most alluring styles. Full range of sizes. Regular to $42.50 for **29.50**

Tailored Suits

Smart bench tailored Suits of tricotine or poiret twill, in navy only, present a delightful assemblage of styles, taking to braiding, stitching and tuckings, featuring the more matured lines of the tailleur, man tailored and the coats are silk lined. Sizes up to 42. Regular $40.00 value for .. **24.50**

Saturday's Ten Big Thrift Leaders

We have selected ten big outstanding values throughout the Store for special selling on Saturday. They represent ten special purchases that were bought at considerably below market quotations, and marked at a close margin to ensure quick turnover. Each item is a money-saver. The thrifty shopper would do well to investigate.

Thrift Leader No. 1
Silk Hose
Seconds of a fine quality of Penman's Fibre Silk Hose. The imperfections are scarcely noticeable—no holes. Seamed back, fancy rib stripe, widened top, black only. All sizes. Regular $1.25 value, for, pair..... **59c**
(Main Floor)

Thrift Leader No. 5
Children's Vests
Fine Swiss Rib Vests for children, in sleeveless or short sleeve styles, crochet trim. Sizes 3 to 8 years. Regular 39c value, for..... **25c**
(Main Floor)

Broadcloth Blouses that are Strictly Tailored

Quite the thing to wear with the boyish suit is a Broadcloth Blouse. Smart tailored style, high neck, overblouse effect. A good variety of pleasing colors to select from. Assorted sizes. **$2.00 Up.**

Nainsook Gowns

Ladies' Fine Nainsook Gowns in generous sizes, round neck, short sleeves lace or embroidered trim. Saturday special, each..... **79c**

Straw Sailors
FOR GIRLS

Smart little Sailor Hats in a variety of pleasing styles. They are trimmed with a wide grosgrain ribbon band that continues down the back in long streamer fashion. The colors are black, navy, brown, sand, white and many combinations. Extra special value Saturday at..... **$1.79**

Thrift Leader No. 9
FLOOR MOPS
A big special for housecleaning time. Triangular in shape, long cotton fibre, 5-foot handle and oiled ready for use. Would be good value at $1.50. Saturday's price **95c**

Wool Crepe

Pure Wool Canton Crepe in a desirable weight for dresses. Fine Saxony yarns cleverly woven into a delightful crepe effect that is durable as well as being very attractive when made up. Choice of black, navy, Copen., cocoa, zinc and sand. 40 inches wide. Special price, yard..... **$1.69**

Pullover Sweaters

Silk and Wool Knitted Pullover Sweaters in round neck style, with elbow length or full length sleeves, in scarlet, tomato, jade, pearl, oxford, mauve and white. Each..... **$1.69**

Thrift Leader No. 2
Rompers
Smart little Rompers and Creepers in boys' or girls' styles. Made from black sateen, check crepe, chambray and white pique. Trimmed with embroidery, applique, bias tape and ric-rac. Sizes 1 and 2 years. Regular $1.00 and $1.25 values, for..... **79c**

THE BARGAIN FOURTH
Open Every Business Day

Ladies' Bloomers
Fine quality Jersey Knit Bloomers in pink or white, wide gusset, roomy sizes, elastic waist and knee. Pair..... 35c, or 3 pair **$1.00**

Ladies' Vests
Fine Swiss Rib Vests, full 38 size, sleeveless, strap shoulder, crochet trim. Regular 39c value. Each, **25c**

White Bath Towels
Excellent quality White Terry, absorbent, blue striped border, hemmed ends. Good medium size. Sale price..... 2 for **59c**

Hat Shapes
Buckrum Hat Shapes in the season's most popular styles, such as pokes, cloche, tricornes, off-the-face, etc. Just a limited quantity. On Sale at, each..... **15c**

Thrift Leader No. 6
Chic Hats
Smartly Trimmed Hats, made to sell at $6.00 and $7.00 each. There are the popular cloche shapes, Hats that turn back, tricornes, bambins and soft little pull-on Hats. All deftly trimmed to conform to the demands of the mode. An excellent color range. Your choice..... **$4.65**
(Second Floor)

Monarch Yarns

A complete stock of the different numbers of this well-known brand of Knitting Yarn is here for your selection. Monarch Yarns are established as the best by test.

Turnbull's Top Floor Men's Shop
PETERBORO'S BIGGEST SUIT VALUE 12.75

These Suits represent value that cannot be duplicated anywhere in the trade. Smart styles, practical hard-wearing materials, carefully built by experts, linings and findings of good quality. Sizes 34 to 44 .....

Men's Heavy Brown Cottonade Overalls, with bib and strap. All sizes..... **$1.59**

Men's Heather Work Socks, in all sizes. Will give splendid wear. Only, pair..... **25c**

Men's Shirts, coat style, full and roomy, smart stripes, good wearing materials, **$1.29**

White Bath Towels

Extra Heavy White Turkish Towels, made to sell at a much higher price. Have blue striped border and hemmed ends. A regular $1.25 value, for, each..... **79c**

Thrift Leader No. 3
Parasols
A Parasol that is attractive in appearance and will turn a shower. Ring top handles, English heavy cotton covers, best steel frame. Regular $2.50 value, for..... **$1.79**
(Main Floor)

Hearth Rug

A delightful Hearth Rug in allover Oriental style, with pleasing colorings of rose, green and brown, that will harmonize with most furnishings. 27 x 54 inches. Saturday special..... **$5.49**
(Third Floor)

Velvet Hearth Rug

Velvet Hearth Rug, well made, serviceable quality, inexpensively priced. Has medium size all-over pattern. 27 x 54 inches. Special..... **$3.75**
(Third Floor)

Thrift Leader No. 7
Women's Combs
Fine quality Cotton Knit Combinations in Swiss rib, in umbrella or tight knee, sleeveless, crochet trim. Sizes 38 to 42. Regular $1.25 value, for..... **79c**
(Main Floor)

Curtain Madras

Beautiful soft Curtain Madras in a splendid quality, which will drape freely and give a good appearance at the window. A Saturday special at, per yard..... **35c**
(Third Floor)

Curtain Nets

Bungalow Curtain Nets with a neat all-over pattern and flare edges. Hangs well from the window and launders nicely. The special offer should not be missed. 5 yards makes a pair of curtains, allowing for hems. Special for the Saturday Sale, yard..... **39c**
(Third Floor)

Thrift Leader No. 10
Curtain Nets
Fancy Curtain Nets in a splendid quality, with a conventional design, well woven. Exceptionally good value and good grade of material for your best room. Regular value, $1.00 per yard. Saturday special..... **69c**

Two Big Candy Specials

Nut Creamy Toffee, fresh and tasty, very best of ingredients, generously filled with walnuts, almonds and pecans. Per lb..... **29c**

High-grade Chocolates, none better made, delightfully smooth and rich tasting. Nine different flavors. Hard and soft centres. Regular 60c value, for, lb..... **39c**

Waxed Paper

Para-Sani Waxed Paper, used extensively for lining cake tins as a substitute for lard, and it has many other useful purposes. Waxed on both sides. Heavy quality. Sold at the Notion Counter at **5c 10c 35c 50c**

Childrens' Cotton Hose

A Circle Bar product that is well known for durability. Fine rib, double foot, black only. Sizes 8 to 11. Pair..... **59c**

Thrift Leader No. 4
Men's Socks
Fine Mercerized Lisle Socks for men. Shaped to fit snugly and showing a neat embroidered clock. The color range includes black, navy, brown and grey. All sizes. Regular 89c value, for..... **59c**
(Top Floor, Men's Shop)

ECONOMY BASEMENT THRIFT NEWS

Aluminum Tea Pots
6 and 8-cup size Tea Pots and Coffee Percolators, made from 100 per cent. pure Aluminum, and guaranteed for 20 years. They have pannelled sides and heavy black handle. Regular value, $2.25. Saturday special..... **$1.59**

Floor Polish
Universal Brand Floor Polish at a special price for Saturday. Extra large size bottle that sells regularly at $1.00, for..... **69c**

Briefs

Boeckh's Rubber Set Paint Brushes,	15c, 25c, 35c, 45c, 55c, 69c, 75c
Scrub Brushes	15c, 19c, 39c
Bannister Brushes	49c, 89c, $1.25
Finger Nail Brushes	5c, 19c
Whisks	29c, 39c
Child's Cup and Saucer	25c
Child's China Mug	25c
Lemon Ream	15c
Fruit Nappies	4 for 25c

Bread Boards
Made from good clear basswood and have a 3-inch rim, measuring 15 x 24 inches. Regular $1.14. Very special, each..... **69c**

Water Tumblers
Heavy Glass Water Tumblers, made from clear glass, Colonial design. Suitable for bathroom or table use. Saturday's price is exceptionally low..... 6 for **39c**

Thrift Leader No. 8
Shopping Bags
Large, roomy Shopping Bags, made from good quality auto top leather Straight sides, securely sewn seams and two carrying straps. Extra special at..... **39c**
(Bargain Fourth)

PROGRESSIVE MEMBER AT THE KIWANIS CLUB

Tells Why the Boys Will Not Stay on the Farm and Makes Plea for Unity and Co-operation

Mr. T. E. Ross M.P., for North Simcoe and a member of the Progressive party at Ottawa gave some interesting sidelights on the budget at to-day's luncheon of the Peterboro Kiwanis Club. Mr. Ross who is a personal friends of Kiwanian Joseph Wearing was the speaker of the day and while his remarks were chiefly confined to an exposition of the farmers' position in the great struggle for existence he favoured the gathering with a reference to the Federal budget which he intimated was designed to lower the cost of living for all classes. As a member of the Progressive group in the Dominion House, Mr. Ross said he would not do anything that would injure industry as the country needed industries. "The farmers," said Mr. Ross, "are interdependent and could not get along without industory. The speaker said he was not a high tariff man but was willing to give whatever protection was required to protect industry. On the other hand he was not willing to be a party to granting such protection to industry as to enable them to make excessive profits for shareholders. The reduction that was made on implements will not mean much to the farmer, said Mr. Ross. What we did want is a reduction in the cost of living. The Massey Harris Company of Toronto, The International Company of Orillia, were among the implement mnufacturers who have said that they will be able to go on and do business as implement manufacturers.

After the Budget was announced, said Mr. Ross ,Senator Bennett met me in the lobby and said, "Ross you had better not go near Orillia or they will skin you alive." When I was home for the Easter vacation, a representative of the Tudhope Company drove out sixteen miles to my home to see me and I told him the story. The representative assured me that I would be just as welcome in Orillia as Senator Bennett any time.

Character Building

The future of our country lies in the Kiwanis motto "we build". We are building character and in doing it are building Canada as a nation. We need unity, harmony and co-operation between the urbanites and ruralities. We have our own problems and in that respect we are not different from anybody else. The shortage of help is one of the most serious difficulties we have to face. The boys will not stay on the farm. I do not think our educational system is to blame. One reason for this difficulty is that the boy on the farm sees the boy in the town getting more money for the time and energy invested. The speaker said he was one of a family of five boys and was the only boy to remain on the farm. From the standpoint of material and money any one of the other four could buy him out many times over, Farmers, said Mr. Ross, pay high wages although those who live in the city do not think so. The wages are high compared with what the farmer receives for his produce. The laborer is worthy of his hire and the man who pays a good wage can expect to get a good return in service. Another handicap to the farmer is the shortage of conveniences. In the city the housewife simply has to turn a button. The farmer cannot enjoy the blessings of hydro power because of the high cost of transmission. The same applies to many other things, said Mr. Ross in conclusion.

Need Leadership

Dr. Frederick Taylor, circulating manager for the Canadian Annual Review and who is interested in educational work was among to-day's guests and favored the club with a brief address on Canada's needs one of which was leadership. Dr. Taylor deplored the fact that there were no Macdonalds or Mowats today and said this was an age of reconstruction. He was impressed with the possibilities of Peterboro and said that if we would progress politically, economically or any other way it would be by our behaviour.

Mr. W. R. Breyfogle, representing the Peterboro Health Association thanked the Kiwanis club for their interest in the Motor Show and the work of the Health Association which was all linked up together.

Dr. G. S. Cameron, also representing the Peterboro Health Association spoke in similar view and commended the Kiwanians for their splendid efforts to help make the show a success. To-day's booster was Kiwanian Jack Chadwick of the Canadian Woollens Company and the prize-winners were Kiwanians Hugh Nevin, Jack Green and Charlie Cook as usual.

Kiwnian Chadwick in no uncertain terms said that local industries would be more prosperous if local merchants bought Canadian made goods instead of filling their shelves with goods from every country in the world except Canada.

Mr. Harold Snelgrove contributed two solos that were appreciated, and Kiwanian Martin Chenhall officiated at the piano.

Kiwanian George Henderson invited the members of the Club to inspect the new substation this afternoon and evening, and said the juice would be turned on at midnight tonight, after which it would not be safe for inspection.

Mr. C. L. Giffen, of Toronto, representing the Canadian Nashua Paper Company, was a guest at to-day's luncheon.

A vote of thanks to the speakers was moved by Kiwanian Wells Fraser and Kiwanian Joseph Wearing.

EARLY ENGLISH ELECTION IS LIKELY THIS SUMMER

LONDON, April 25. — (Canadian Press).—An early general election is looked for by Sidney Webb, President of the Board of Trade, who says an appeal to the country by the Labor Government is quite likely to be made this summer.

ACIDS IN STOMACH CAUSE INDIGESTION

Create Gas, Sourness and Pain How To Treat.

Medical authorities state that nearly nine-tenths of the cases of stomach trouble, indigestion, sourness, burning, gas, bloating, nausea, etc., are due to an excess of hydrochloric acid in the stomach and not as some believe to a lack of digestive juices. The delicate stomach lining is irritated, digestion is delayed and food sours, causing the disagreeable symptoms which every stomach sufferer knows so well.

Artificial digestents are not needed in such cases and may do real harm. Try laying aside all digestive aids and instead get from any druggist a few ounces of Bisurated Magnesia and take a teaspoonful in a quarter glass of water right after eating. This sweetens the stomach, prevents the formation of excess acid and there is no sourness, gas or pain. Bisurated Magnesia (in powder or tablet form—never liquid or milk) is harmless to the stomach, inexpensive to take and is the most efficient form of magnesia for stomach purposes. It is used by thousands of people wh enjoy their meals with no more fear of indigestion.

CHURCH UNION HEARING OPENS NEXT WEDNESDAY

OTTAWA, April 25.—(Canadian Press).—Wednesday next has been set for the opening of hearings upon the Church Union Bill. This decision was reached at the Private Bills Committee of the Commons this morning without discussion. It is the intention to ask the House of Commons for permission to sit during the sessions of the Chamber, and, if necessary, the committee will sit all day both Wednesday and Thursday. The committee approved this arrangement on the suggestion of Chairman McGivern, who said that this plan had been arrived at after consulting both advocates and opponents of the measure.

Medical students in New England used to take laughing gas for amusement before they learned its actual value.

MONTHLY SOCIAL OF G.W.V.A. HELD THUR.

The regular monthly social of the G.W.V.A. was held last evening in the Veterans' Hall, when 250 veterans and their friends spent an enjoyable evening. The chair was taken by Comrades Major Sutton and Winterbottom. A splendid programme was rendered by the following artists: Mrs. R. Scholey, Comrade Japp, Comrade Keller, Miss Grace Davis, Miss Shurety, Comrade T. Williams. At the conclusion of the concert refreshments were served, after which the remainder of the evening was spent in dancing. The next social will be held on Friday, May 23rd. This will be the last one of the season, but will be resumed again in September next. The officers and members of the committee desire to thank all the artists who took part in the socials, to the Ladies' Auxiliary who served the refreshments, and especially Comrade H. Lewis, who so ably presided at the piano.

WHITE, CREAM LACE.

White or cream lace this season is most frequently made up over a black satin foundation, while the black lace gown is mounted on a slip of flesh-colored satin.

DOMINION STORES
Limited
CANADAS LARGEST RETAIL GROCERS

Join the Thrifty Throng This Week

We sell for less because we buy for less. And we buy for less because we buy for over a Million people a week—passing the big savings along with every purchase we make to you. Join the thrifty throng this week. Shop at the DOMINION STORE near you.

Articles only to be obtained at the Dominion Stores and noted for their high quality.

RICHMELLO COFFEE ½-lb. tin 33c (Will make your breakfast better)
RICHMELLO PURE BREAKFAST COCOA, ½-lb. tin - - 21c
D.S.L. WRAPPED BREAD (Full 24-oz. loaf), 2 for 15c
D.S.L. CORN FLAKES, 3 Pkts. 29c

AYLMER BRAND

AYLMER STANDARD PEAS No. 4, 2 tins - 29c
AYLMER SWEET CORN, 2 tins - 29c
AYLMER GOLDEN BANTAM CORN 20c
WHITE BEANS, (Hand Picked), 4 lbs. 25c
MAYFIELD BRAND BACON, Machine Sliced, lb. - - - 29c
FIG JAM BISCUITS lb. - - - - 23c
MAPLE SUGAR, Cake - - - 10c
CLARK'S PORK and BEANS, No. 2 tins 14c
MAPLE SYRUP, Pure Quebec, No. 10 tin - - $1.99
5-lb. Pail CROWN BEEHIVE CORN SYRUP - 41c
MacLAREN'S JELLY POWDERS, 3 pkts. - 25c
MAPLE LEAF MATCHES, box 11c
CLARK'S PORK and BEANS, No. 3 tins 24c
CLARK'S POTTED MEATS, 3 tins - 25c
SOAP FLAKES 2 lbs. - - - 25c
DOMESTIC SHORTENING No. 3 tin - - 49c
KRAFT or ROYAL CROWN LOAF CHEESE, lb. 39c
PICNIC HAMS (Small and meaty) lb. 19c

There are numerous blends of Tea for sale to-day, but for quality, the Dominion Stores' Tea stands out in front. It is economical, too. Buy a pound to-day and prove it.

SPECIAL BLEND (Red bag) - - 63c
GOLDEN TIP TEA (a very choice blend) - 89c
SELECT BLEND (Blue bag) - - 73c
RICHMELLO BLEND (Yellow bag) - 77c

18

Steady Savings — DOMINION STORES — Quality Products

Storage and Washing — Gasoline and Oils

SNOWDEN GARAGE
195 SIMCOE STREET
Overhauling - Repairing - Accessories
Phone 184 — W. P. Hopkins, Manager

LAVOIE'S
Knit-To-Wear Store
440 George Street
Phone 574j

Lisle Hose, in black only, all sizes, per pair 49c
Silk Lisle Hose, in black, very fine quality, double heel, sole and toe, all sizes, pair $1.00
or two for 55c
Ladies' or Men's Sleeveless Sport Jackets, something new. These are our own make. The fronts are made of two tone color silk and wool, such as navy and silver, brown and silver, and suede and silver. Each $3.50
Sport Dresses, very prettily trimmed, sizes 18 and 20; several different colors and styles to choose from. $10.00 to $14.25
Pure Silk Hose, extra heavy quality, in colors of pearl grey, cocoa and black; splendid value. Per pair $1.75
Ladies' Fine Ribbed Vests, with narrow straps, each 29c
We have just received a shipment of very high class Silk Canton Dresses, made in the latest newest of spring shades, and the prices are very reasonable. $22.98 to $25.98
Wool Canton Dresses in colors of sand and cocoa, trimmed in contrasting shades and buttons; size 20. These are real good buying. Saturday, ... $12.98

KROEHLER Chesterfields have Inward Goodness with Outward Beauty

IN any piece of furniture carrying the "Kroehler Made" label you will find inward goodness worthy of outward beauty. In upholstered furniture, the quality of materials and workmanship beneath the upholstery determines the kind of service you may expect. On a Chesterfield and accompanying chairs the name "KROEHLER" is your assurance of long life and satisfying service, as well as the utmost in comfort and distinctive beauty.

Kroehler designers evolve Chesterfield styles of strikingly beautiful lines and proportions. Superb coverings in rich but subdued colors and wide variety of fabrics give surpassing loveliness to match the luxurious repose of a deep-seated Kroehler Chesterfield.

And you *know* that beneath are those hidden niceties of workmanship and material that are the secret of the *lasting* quality of Kroehler Furniture —frames of kiln-dried hardwood, yielding yet sagless seat springs, backs of the soft, pillow spring type, and the very finest of new, sanitary filling materials.

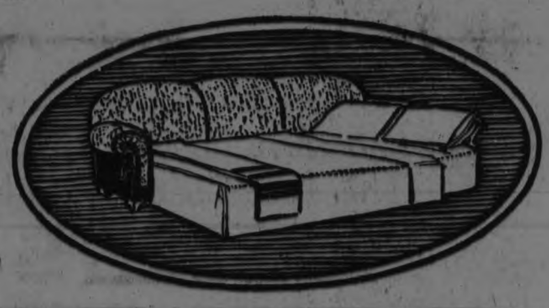

Many Styles and Prices

Furniture builders trained to the Kroehler standard of painstaking construction produce Chesterfield Suites in a pleasing variety of styles, to grace any home and suit every purse. And the same guaranteed quality is found in Kroehler Davenport Beds, likewise made in a wide range of overstuffed and period designs.

The Kroehler Davenport Bed is Canada's supreme two-purpose furniture. It introduces unsuspected economies into home furnishing. The saving of space, fuel and rent is added, with no subtraction of elegance or comfort. By day as a real davenport, and by night as a real bed, a "Kroehler" imparts an atmosphere of hospitality and relaxation in any home, small or great.

The Chesterfield Suite shown here (No. 317) is typical of the Kroehler over-stuffed line. This suite is also obtainable with Davenport Bed (No. 1317). Leading furniture dealers are proud to show the whole range of "Kroehler Made" Furniture.

Our guarantee and your protection is the Kroehler nameplate. Always look for it on every piece. Would you like the free Kroehler booklet? Write for it today.

Kroehler Manufacturing Company, Limited, Stratford, Canada
Factories also at Kankakee, Ill., Naperville, Ill. and Binghamton, N.Y.

KROEHLER
Davenport Beds & Chesterfield Suites

KROEHLER

We carry these high-grade lines and always recommend them to our most particular customers. CRESSMANS Limited.

See the Kroehler Davenport Beds and Chesterfields at Special Prices at Home Furnishing Co., 208 Charlotte St.

While you are selecting your new Spring Furniture from our Fresh New Stock, let us show you the Kroehler lines, Davenports and Chesterfield Suits. You'll like them. McBride & Franks, 224 Charlotte St. PHONE 2069

MOTORIST HAS ONLY TO LOOK AT THREE PLACES IF HIS ENGINE STALLS

Ignition, Carburetion or Mechanical Trouble Are Source of Motor's Failure —Sudden Stop Generally Due to Ignition—Cause of Loss of Power.

SYMPTOMS DIFFER.

By CLYDE H. PRALT.

"The engine in my car has stopped; I can't get it started. What is the matter?" This is a question about automobiles asked more often than all the other questions combined.

The general principles of the gasoline engine have undergone but little change throughout its entire commercial history, the principal advancement being more along the lines of reliability and excellent economical service than in general fundamental principles. It is, however, still a piece of machinery and many times annoying to the driver by unexpectedly stopping, then refusing to start again when there seems to be, to the amateur at least, nothing wrong.

There are three places in general to look for trouble in case the engine does not run properly or refuses to start. The first is in the ignition system, the second carburetion, and the third mechanical trouble. An experienced driver can usually tell from the performance of the engine before stopping in which one of the three places the trouble may be found.

If the engine stops suddenly, it usually means that the fault is in the ignition system. On the other hand, if it stops by first beginning to lose power and gradually dying down, or pops back through the carburetor several times before stopping, the trouble is most likely in the carburetion. Ignition system troubles are often complicated for an inexperienced person, although often it is simply due to a loose wire which may be easily located if you have made some previous study of the wiring system and known in a general way the places to which the ignition wires should be attached. Ordinarily there should be no loose wire ends, which means that if you find a loose wire hanging beneath the hood it is disconnected from somewhere and should be replaced on some binding post, and if you are familiar enough with the wires you will be able to replace it and thus overcome the trouble.

Go Over Wiring Often.

The binding post nuts are usually loosened some time before they fall off and thus you can often prevent trouble by going over the wiring system occasionally and trying these nuts with your fingers to see that they are all tight. Neither pliers nor wrenches should be used on any of the wire connections aside from the storage battery connections as the parts to which the wires are fastened are usually very light and you will certainly make trouble for yourself by using the heavier tools by which you can easily break the binding posts or their connections.

In case you are not getting any spark in the spark plugs, try turning on the light switch and see if the head lamps burn. If they do not, it probably means that there is a loose connection at one of the storage battery posts or on the connection between the ground wire from the storage battery and the frame of the car. If the lights are bright but go out entirely when you step on the starter, it means that the trouble is caused by a loose connection at the battery terminal.

By tightening the battery connections or often tapping the connections lightly with a small wrench or hammer, enough of a connection will usually be made so that the starter will work. It is well worth while for every driver to spend considerable time studying the instruction book in regard to the wiring system of his particular car and then in case of trouble on the road he will be in better shape to locate and also remedy it.

Sometimes the ignition trouble is caused by mechanical difficulties, such as failure of the breaker points to either open or close or a broken motor brush in the distributor, but as a general thing it is usually caused by loose connection on one of the wires.

Foul Spark Plugs.

If the engine runs with a regular skip, the trouble is usually a dirty or broken spark plug and by shorting the different plugs one at a time with a screw-driver or other piece of metal, you will detect the one which is missing because when you short this one it will make no difference in the running of the motor while if you short a plug which is firing regularly, the engine immediately slows down a little as the plug which you are shorting will stop firing.

When you have found the plug which is not working properly, remove this from the engine, and if it is filled with carbon clean it out with some waste and a knife blade, or a small stick and waste, unless it be a two-piece plug, in which case you can remove the porcelain from the shell and wipe it off with a piece of waste. Do not use sandpaper or emery cloth on the porcelain as it will scratch the surface and cause it to break or to immediately carbon up again on being put back into the engine.

After you have cleaned the porcelain and reassembled the plug, make sure that the points are the proper distance apart, whish is .025 of an inch for most motors. It is well for every driver to have a spark plug gauge with which to test these points before putting the plug back into the engine.

The Gasoline Line.

In case the trouble seems to be in the gasoline system, first look to see if there is plenty of gasoline in the supply tank, and if so, then open the gasoline drain valve on the carburetor and allow the gasoline to run for a few seconds to see if it runs through to the carburetor freely. If there be no drain on the carburetor, remove the gasoline pipe line from the carburetor and see if the gasoline runs out there freely. In case it does not run, it is possible that the shut-off valve at the tank has worked around and closed of itself, and if not, it is possible that dirt has worked down into the tank and plugged up the line.

The easiest way to clean this temporarily is to blow back through the gasoline pipe and force the dirt away from the opening of the tank. This does not happen very often, but in case it does, it is very hard for the amateur either to discover the trouble or remedy it.

Mechanical troubles which may develop include the sticking of the valves, breaking the valve springs, valve tappet adjustments working loose, or the actual breaking of some part of the engine. These are things which fortunately do not occur very often as they can usually be repaired only by an experienced mechanic. If any particular engine starts hard all the time or often has to to be primed, it means that the carburetor choke is not working properly. This, fortunately is a trouble which can be easily remedied by a good repairman.

Many drivers do not care to make their own repairs, but oftentimes small parts will work out of adjustment when you are a long way from help, and a little knowledge at such times may save you an immense amount of trouble so that it is worth while to spend a considerable time over the instruction book and learn how to make the minor adjustments aside from the regular repair work.

HER CHILDREN HAD WHOOPING COUGH

This is one of the most dangerous diseases of children. It starts with fever and cough. The cough is at first short and sharp, but gradually increases in severity and occurs in sudden spasms, vomiting follows, and sometimes there is nose bleed; the child turns livid in the face, the eyes appear as if they would burst from their sockets, and suffocation seems emminent till relief is brought on by the "whoop."

Dr Wood's Norway Pine Syrup will clear the bronchial tubes of the collected mucous and phelgm and in this way ease the racking cough, and in a short time make is disappear.

Mrs. L. Ambrose, Sarnia, Ont., writes:—"My little ones were both sick with whooping cough. I read where Dr. Wood 's Norway Pine Syrup was good, and I only used two bottles and they were better. I had chronic bronchitis for three years and tried everything until, finally, I got 'Dr Wood's'. I would not be without this remedy."

Price 35c. a bottle; large family size 60c.; put up only by The T. Milburn Co., Limited, Toronto, Ont.

Bronchitis - exhausts vitality
SCOTT'S EMULSION
restores strength

NORWOOD VILLAGE AND THE DISTRICT

NORWOOD, Apr. 25.—The Y. W. A., of St. Andrew's Presbyterian Church have ordered a large number of carnations for Mothers' Day, May 11. Orders for the same are being received by the members of the auxiliary

Mr. and Mrs. Robert Dobberman left on Tuesday for Pembroke to visit the former's parents.

Mr. and Mrs. Harry Bertrand were in Campbellford on Monday.

Mr. Thos. McConnell has purchased from Mr. Alf. Rogers the contents of the store recently occupied by Waters and Son.

Miss Lillian McLeary left on Wednesday for Calgary, where she will be employed in the Bank of Commerce.

Mr. Harland Keefer and Armar Weir were in Campbellford on Monday.

Miss E. L. Waters is visiting friends in Peterboro'.

Mr. and Mrs. Bruce Puffer and Master Jack of Havelock, were guests of friends in the village on Tuesday.

Miss Leah Bertrand is visiting friends in Campbellford.

Mrs. A. D. Weir and daughter, Miss Ida Weir, who have spent the past winter with friends in Peterboro', and Norwood, returned to Madoc on Tuesday.

Mr. and Mrs. W. H. Harper and Miss Ruth Harper were in Peterboro' on Monday.

Mrs. Wm. Whyte, who has been visiting her daughter, Mrs. H. Beavis, returned to her home in Toronto the first of the week.

Miss Pauline Weir spent Thursday in Peterboro'.

Mr. H. Williams, of Havelock, was in the village on Wednesday on business.

Mrs. Conklin, of Brighton, was the guest of friends in the village on Sunday.

Mr. Alf. Rogers was in Peterboro' on Wednesday on business.

Miss Linda Fry was in Hastings on Monday.

Mr. John Buck left on Thursday for Detroit.

Mrs. E. P. Cuffe and Miss Lois Cuffe are visiting friends in Toronto.

Mr. W. Stephenson was in Toronto during the week.

Mr. and Mrs. Arthur Brethen have returned from their trip to Halifax, Mr. Brethen left on Thursday for Ottawa.

Musical Recital

In spite of other attractions and the unfavorable weather, a large crowd attended the recital, given on Monday evening, in the town hall by three of the pupils of Miss Blanche Pearce, L.T.C.M., assisted by Mr. Hector Munroe in violin selections.

Those taking part were Miss Pearce, L.T.C.M., Miss Lois Cuffe, Miss Barbara Foote, Miss Evelyn Scott and Mr. Hector Munroe.

The programme, which was in aid of the fund for Norwood's memorial, was as follows:

Part 1.—Piano duets, Spanish Dances, op. —, Nos. 1 and 2, Miss Barbara Foote, Miss Lois Cuffe. Trio songs, Imitation, by The Sweetest Fairy, by Miss Evelyn Scott. Piano solo, The Two Larks, Seschetizsky, Miss Lois Cuffe. Piano solos, Why, Whims (Schumann), Miss Barbara Foote. Vocal duet, Irish Eyes, Misses Lois Cuffe an Barbara Foote. Piano solos, A Duet, Spinning Song, Mendelssohn, Miss Lois Cuffe. Intermission.

Part 2.—Piano solos, Sonata op. 13, Beethoven, (a) Grave, Miss Lois Cuffe; (b) Miss Barbara Foote. Trio songs, The Garden of Your Heart, The Fairy Pipers, Miss Evelyn Scott. Violin solo, Melody in F (Beekenstein), Mr. Hector Munroe, (Miss Barbara Foote accompanying). Piano solo, Waltz, Chopin, op. 64. No. 2, Miss Barbara Foote. Song, The Floral Dance, Miss Lois Pearce, (Miss Cuffe accompanying). Piano solo, Miss Lois Cuffe. Song, The Little Damzel, Miss Evelyn Scott. Piano solo, Kamenir-Ostrim (Beekenstein), Miss Barbara Foote.

Miss Pearce, as well as the citizens of Norwood, have good reason to be poud of the young folk who took part.

MOTOR INDUSTRY ONE OF BIGGEST IN THE COUNTRY.

While One of the Youngest It Is the Fastest Growing —General Motors Built 50,000 in 1923 — Need Economical Transportation.

Although the automobile industry in Canada has hardly reached its twentieth birthday, it ranks second in volume of all commercial enterprises. The industry is just in its infancy. Due to the fact that we have a large stretch of country with comparatively small population, the need for economical methods of transportation is very great. The automobile to-day furnishes the most economical method of quick transportation and the demand for good automobiles is destined to increase for some years to come. Greater prosperity and aggressive good roads programme are needed to speed up demand.

How large a factor Canada really is in the production of automobiles is not generally known to any except to those intimately connected with Canada, Limited, which is Canada's premie automobile manufacturer, built over 50,000 motor cars in 1923. Of these 50,000, 27,000 were exported to British and foreign countries, which helps greatly to swing the trade balance Canada's way. The value of the Canadian exports in 1923 was almost $34,000,000.

An Old Industry.

The motor car industry is hardly out of its teens, but the vehicle industry is as old as the Dominion itself. In Canada, McLaughlin vehicles, whether motor-driven or horse-drawn, have been known to the Canadian public since the third year of confederation. Robert McLaughlin built carriages in 1869. More, he built a national business reaching into every corner of Canada. In this successful carriage business at Oshawa were trained R. S. and G. W. McLaughlin. In 1907, the McLaughlin Motor Car Co. Limited, was formed and a contract made for the manufacturing of Buick cars in Canada. The comparatively new idea in vehicles—the motor car— came to Canada sponsored by McLaughlin, and from the first, McLaughlin-Bucik was looked upon as "Canada's standard cars."

Through the vicissitudes of the early automobile days, when each year brought new cars to replace the ones that faded from view, McLaughlin-Buick came to stand for stability —a reliable car, with a well-known firm back of it. Gradually the sales of carriages were replaced by the sales of automobiles, and in 1915 the old carriage factory was converted into an automobile plant for the manufacture of Chevrolet cars. The new venture gained quick impetus from the success of the well-established McLaughlin-Buick.

There are 850 General Motors dealers in Canada, 40 per cent of whom distribute the McLaughlin-Buick. These dealers work under the supervision of twelve factory branches in important centres of population from St. John to Vancouver.

The McLaughlin-Buick in Canada came as a natural inheritance of the McLaughlin carriage, which still remains a standard and a tribute to its builder throughout the Dominion

LAST YEAR'S STRAW HAT will look as good as new if you colour it with

Parke's Straw Hat Dye

Made in all popular shades—easy to apply. One bottle is enough for a large hat. 25c. per Bottle with Brush

BOND'S DRUG STORE
Corner George and Hunter Sts.

Week-End Specials

Just Arrived

New Line of Spring Overcoats in New Fawn and Olive Shades, Raglan and Set in Sleeves
These are Coats not to be overlooked—

Price From **$12.75 to $30.00**

CHILDREN'S REEFERS, $3.95 TO $10.00

Fox guaranteed Blues, well finished and lined with emblem on sleeve and brass buttons. Sizes from two to eight years. Price from $3.95 to $10.00.

MEN'S SUITS

Special line of Men's Suits in Fox Blue Serges. Special price, **$20.00**

Also nice line of Men's Herringbones and light and dark Browns and Grey Tweeds. Price ranging from

$19.50 to $35.00

BOY'S SUITS

With one or two bloomers. A nice line of tweeds in all shades and Fox blues. Prices ranging from

$7.75 to $15.00

WATCH WITH EVERY SUIT $12.00 AND OVER

Have you seen our New Line of Hose **48c**

409-11 GEORGE ST.

Men's and Boys' Neckwear.

Black silk knitted ..... 75c to $1.50
Others in all colors from ..... 59c to $1.25

OAK HALL

New Shipment of Rubber Belts **25c**

PHONE 944

One Week Special Sale

of High-Class *Dining Room Furniture*

at Greatly Reduced Prices

ALTHOUGH Selling Was Brisk Last Week-End, we still need Floor Space for New Goods. And so, you'll find listed below Dining Room Suites, Odd Pieces of Furniture and House-Furnishings marked down to Dollar Saving Factory-To-Home Prices that cannot be repeated in the near future.

Sanitary Couches
Simmons make, woven link spring, with Felt Mattress, upholstered in heavy quality Tapestry Chintz. Regular price $15.00 .... **$11.75** for .....

Carpet Sweepers
15 only in this lot. Hygeno make, steel frames and heavy hair brush, easy running fully guaranteed. Regular price $4.50 ..... **$2.95** for .....

DINING-ROOM SUITE—9 Pieces, solid American Black Walnut, old English designs. Buffet is 60 inches long, has low back, four drawers, one lined, and ample cupboard space, China Cabinet with glass ends and doors, mullion tops , three shelves and drawer; Oval shape Table, with six legs, extends to 6 feet; One Arm and Five Chairs, full slip seats, upholstered in best quality leather. Regular price $350.00 ..... **$237.50** for .....

DINING-ROOM SUITE—9 Pieces, two-tone walnut finish, in dainty Queen Anne design. Buffet is 60 inches long, has one long and two small drawers, one lined, and ample cupboard space; China Cabinet, has three shelves and drawer, closed ends and front, except glass door. Table is oblong shape, six legs; One Arm and 5 Chairs, full slip seats, upholstered in genuine leather. Regular price $185.00, for **$152.50**

DINING-ROOM SUITE—9 Pieces, early Italian design, walnut finish dull. Buffet is 60 inches long, low back, one long and two short drawers, one lined, cupboard space at each end; China Cabinet, has closed ends, full glass front and three shelves. Table is oblong shape, six legs; One Arm and 5 Chairs; full slip seats, upholstered in genuine leather. Regular price $200.00 ..... **$165.00** for .....

BUFFETS—Two only, manufacturer's clear-outs, solid oak; 54 inches long, one in fumed and one in Old English finish; low backs, four drawers, one lined, and cupboard space at each end. Regular price $60.00, for **$33.00**

BUFFETS—Two only, manufacturer's clear-outs, solid oak; 54 inches long; one in fumed and one in Old English finish; British plate mirror, four drawers, one lined cupboard space at each end. Regular price $70.00 ..... **$39.00** for .....

BUFFET—One only, solid oak, fumed finish; 5 inches long; has three small drawers, one lined, and a large Linen drawer; British plate mirror on back. Regular price $55.00 ..... **$38.50** for .....

DINING-CHAIRS — Solid oak, fumed finish; Queen Anne design, Arm Chair and 5 Chairs, full slip seats, in genuine leather. Regular price $40.00, for **$32.50**

DINING CHAIRS — Solid oak, fumed finish, round shape, with heavy pedestal; extends to 6 feet. Regular price $35.00, for **$17.50**

DINING CHAIRS — Solid oak, fumed finish, Queen Anne design; upholstered in genuine leather ..... **$25.00** Regular price $35.00, for ....

$250 Dining Room Suite, $189
Nine Pieces, solid quarter-cut fumed finish, Queen Anne design. Buffet is 54 inches long, has British plate mirror; one long and two short drawers, one lined. Table is round in shape, with six legs. China Cabinet has glass ends and doors, with mullion tops. One Arm and 5 Chairs full slip seats, upholstered in best quality leather ..... **$189.00** Regular price $250.00, for .....

SCRIM CURTAINS — Fine quality Scrim, with hemstitched edge and dainty Lace edging. Just the thing for Bedroom or Bathroom; 2¼ yards long; White only. Regular price $2.00 a pair, for, pair **$1.25**

FERN BOXES—6 Only, Reed in fumed finish, complete with galvanized steel box lining ..... **$8.75** Regular price $12.50, for .....

COUCHES—2 only, Large, comfortable size, with spring edge and roll spring head, frame in golden finish; upholstered in good quality English Tapestry. Regular price $35.00 ..... **$23.00** for .....

DINING-ROOM SUITE—8 Pieces, solid oak, fumed finish, includes Buffet, Table, One Arm Chair, and 5 Small Chairs, with leather seats ..... **$75.50** Regular price $120.00, for....

ENGLISH CHINTZ—A splendid selection of designs and colours; large and small effects, suitable for any room; 36 inches wide. Regular price 45c a yard, for, yard **28c**

DINING-ROOM TABLE — Solid oak, fumed finish, round shape, with heavy pedestal; extends to 6 feet .. **$17.50** Regular price $25.00, for.....

DINING-ROOM TABLE — Solid oak, fumed finish, round shape, with 5 legs; extends to 6 feet ..... **$18.75** Regular price $27.50, for ....

ARMURE CLOTH — Reversible and sunproof; suitable for Drapery, Portieres, or Upholstering; shades of Rose, Blue, Brown, and Green; 40 inches wide. Regular price $1.10 ..... **90c** for, yard .....

WINDOW SHADES—Best quality, hand made, Oil Opaque Cloth, mounted on guaranteed Hartshorn rollers, in White, Cream or Green..... **$1.20** Combination Green and White, at, each **$1.45**

RUBBER STAIR TREADS — Corrugated centres, with fancy borders, in Grey or Mahogany colours. Size 8½ x 17 inches ..... **25c** Regular 32c, for, each .....

Mirrors
White enamel frames, heavy glass, and true; suitable for Kitchens, Bathrooms, and Summer Cottages; size 10 x 18 inches. Regular price $1.75 each ..... **89c** for .....

Curtain Scrim
Ribbon edge, good quality, in White, Ivory, and Ecru; 3 inches wide. Regular price $18.00. A really exceptional bargain, yard, **12½c**

McBride & Franks

Factory-to-Home Store

Phone 2069 — — 224 Charlotte Street

CAMPBELLFORD AND DISTRICT

Salvation Army Plan Special Meetings—Personal Mention.

CAMPBELLFORD, April 25.—The Salvation Army officers here are making preparations for their special services on Friday night in the Methodist Church. Commissioner Sowton, who has been abroad for several years in the work, will give the address of the evening. The choir of the Methodist Church will be present, and the Northumberland Regiment band will also be present and will play during the evening. Colonel Adby will be with the Army staff and will give some special music.

The annual meeting of the Ladies' Aid of the Methodist Church was held on Thursday afternoon at the home of Mrs. Charles Davidson, Frank Street. After the devotional part, Rev. W. Elliott, pastor of the church, took the chair, and after a few opening remarks, proceeded with the election of officers for the coming year. The following are the officers elected:—President, Mrs. J. A. Irwin; 1st vice-president, Mrs. Stone; 2nd vice-president, Mrs. F. J. Smith; secretary, Mrs. C. B. Williams; treasurer, Mrs. C. Davidson; pianist, Mrs. C. W. Turner; assistant pianist, Mrs. R. Melville; parsonage committee—Mrs. Irwin, Mrs. Stone, Mrs. J. A. Frederick, and Mrs. Payne. The visiting committee and the collectors of last year were re-appointed. Rev. W. Elliott congratulated the ladies on the splendid work they had done during the past year. The total amount raised for the year was $1,626. A beautiful silver baptism cup was and presented to the church for baptismal services.

The new president then took the chair and took up the new work for the year. It was decided to have a garden party and the date fixed was June 13, 1924.

The next meeting will be held at the home of Mrs. C. B. Williams. On motion of Mrs. F. Smith and Mrs. Williams, a vote of thanks was tendered Mrs. Stone for her splendid work as president for the past two years. About twenty ladies were present at the meeting.

Mrs. Elmer Craig and children, of Brighton, visited her parents, Mr. and Mrs. Plumpton, Inkerman Street, during the holidays.

Mr. A. G. Willoughby, of the Bank of Montreal Staff at Napanee, visited at his mother's for Easter.

Mr. and Mrs. Arkles and daughter, Mrs. Denike, of Warkworth, spent Wednesday in town.

Mr. Harold Copperthwaite, of Wallaceburg, spent Easter with his mother Mrs. Coppefthwaite, Grand Road.

Mr. William Brady has gone to Hamilton to live. He has secured a position there.

Mr. Bernard Curran, of the Bank of Montreal staff, has been transferred to Trenton.

Miss K. Ferris, of the High School staff, is spending her holidays in Ottawa with her sister, Mrs. J. Kern.

Miss Lily McDonald, of Wellington, is spending her holidays at the home of her aunt, Mrs. Neill Thompson, Bridge Street.

Miss Allison Moffat, daughter of Mr. T. E. Moffat, late principal of the High School here, is spending her holidays with Miss Muriel Kingston, Frank Street.

Mr. S. Chessell, who has been spending the Easter holidays with Mrs. Chessell, on Palliser Street, returned to his duties at Ernestown on Wednesday.

Mr. and Mrs. James Mitchell and son, Mr. Walter Mitchell, motored to Toronto for Easter to visit their daughter, Mrs. Harold Hillyer. They returned on Tuesday, and Mrs. Hillyer returned with them to spend some time here.

Miss Roxy entertained a few girls on Wednesday afternoon in honor of Allison Moffatt and Lily McDonald, who are visitors in town. After enjoying a pleasant time with games and contests, a dainty tea was served.

Mrs. F. F. Long and two children, who have been visiting Mr. Long's mother in Peterboro, returned home on Thursday afternoon.

Miss Mabel Hay, of the Normal School staff in Toronto, who spent Easter at her home in Campbellford, has returned to Toronto to attend the O. E. A.

Miss Grace Payne, who has been visiting Mrs. Walker in Toronto, and Miss Marion Moore in Hamilton, returned to her home on Frank Street on Thursdry night.

Mrs. T. H. Mills, who has been visiting her daughter, Mrs. A. L. Malcolm, for nearly three weeks, left on Thursday to visit in Lindsay and Toronto before going to her new home in Galt.

Mr. Fred Burgar, of Toronto, was in town Wednesday and Thursday.

Miss Nelly M. Turner, teacher at Parry Sound Public School, who spent the Easter holidays at her home on Queen Street, left for Parry Sound on Friday morning.

Mr. and Mrs. A. T. Clarke, of the construction department of the Hydro, Toronto, motored down to Campbellford on Wednesday, and while in town were the guests of Mr. and Mrs. A. L. Malcolm, Sebastapool Street. They returned home on Thursday afternoon.

Stover's Bread
for Purity
Quality and Service are Guaranteed to be Satisfactory.
A TRIAL SOLICITED.
'Phone 226. Campbellford, Ont.
8t 4 11 18 25 1 8 15 22 858

BLUNDERS

WHY IS THIS WRONG?

When mail is allowed to accumulate in offices until closing time, it not only places an additional burden on the postal service, but is apt to miss important early afternoon train dispatches. This often causes a whole day's delay in delivery. Mail should be posted as soon as it is ready, and at frequent periods of the day.

GOING TO GOTHAM? TRY THIS.

On and after April 27, Torontonians will have the opportunity of travelling to New York City on a train which besides affording typical "Canadian National" equipment and service, will cover the route in fast time, via Canadian National-Lehigh Valley Railways. The new train will leave Toronto daily at 5.30 p.m. and land its passengers at the magnificent and centrally located Pennsylvania depot at 8.26 a.m., the next morning.

Besides the usual sleeping car equipment, there will be a drawing room-compartment car and exceptional dining car service.

The return trip should of course be made on the corresponding New York-Toronto train, which will leave the metropolis daily at 6.15 p.m., arriving Toronto 8.53 a.m.

TO GIVE BAND CONCERT SUNDAY EVENING NEXT.

By permission of Lieut.-Colonel F. Bradburn, the band of the Peterboro Rangers will give a special concert in the Grand Opera House on Sunday evening next. In response to repeated requests, the band will give several numbers that have been played during the season, including the Musical Switch, containing selections from various operas.

The following artists have kindly consented to assist in the programme—Mrs. Ernest Kitney, contralto; Mr. A. Lee, tenor, and Mr. R. Stephenson, late basso soloist, of Yorkminster Cathedral, England. Mr. R. J. Devey will again act as accompanist. There will be a silver collection to defray expenses.

ANOTHER BIG CROWD AT THE MOTOR SHOW

Over Twelve Hundred People Passed Through the Gates Last Evening—Many Fine Attractions.

Last night saw another big crowd in the Armouries building for the Motor Show. Over twelve hundred people passed the portals and patronized the various events that keep things going at a rapid pace. An item on the previous evening's programme, which was very much missed last night, was the presence of the jolly group of minstrels who added so much to the color and gaiety of the scene on the opening night. It was felt that Alex. Dick and his fellow-Kiwanians were doing much more to forward the success of the Motor Show when they appeared, as on the first evening, in the minstrel regalia and entertained the crowd immensely, than when they arrived in sedate garments and pink rose boutonnieres, as they did last evening, to patronize the various booths.

The many attractions had a fine attendance last night. The entrance to the dance hall was blocked, as usual, by the crowd eager to get in and join the dancers; the Rotary-Kiwanis, midway upstairs, had a large and hilarious audience, with the Art exhibit receiving special attention; the tearoom was well filled during the afternoon and evening for the excellent supper and afternoon tea served; and the various booths did a flourishing business. The Symphony Orchestra, led by Prof. Gliddon, had a very bright programme, that commenced with a gay march, "The Belle of New York," and included the lovely strains of "In a Monastery Garden," and the superb overture, "Fidelio." In the upper recreation room of the eastern gallery the 57th Regimental Chapter I.O.D.E. had charge of card tables, where bridge was played during the afternoon and evening. There was a good attendance during both sessions, prizes in the afternoon going to Miss Nina Davidson and Mrs. D. Walker, with consolation awards to Mrs. E. H. Wood and Mrs. R. Hinton. Last evening, bridge prizes were won by Mrs. Carmen and Mr. A. Dickenson. The committee in charge of the card-room includes Mesdames E. H. Howson, C. E. Jamieson, H. Foote and Miss M. Rush.

The Peterboro Rangers Band played near the Armouries last evening, and there was also an open-air entertainment, in films, projected on a screen placed on the Armouries' eastern wall, showing educational, industrial and agricultural pictures provided by the Ontario Agricultural College at Guelph and the Provincial Motion Picture Bureau, under the operation of the Ford Motor Company, whose representative has been showing these films at Millbrook and Norwood during the week, and was brought here by Mr. Duffus for last night's show. The pictures had a pleased audience of small urchins, who seemed quite in accord with the sentiments expressed in the film entitled "Keep the Boy down on the Farm."

In the west-end section of the building, there is an interesting exhibit on view from the Provincial Department of Public Highways, showing different types of road materials and literature describing the same. In one corner is the small section devoted to the Peterboro branch of the Ontario Motor League, where are shown its literature and maps and road guides, with Mr. Leon Frazer in charge.

Exhibit of Cars.

The automobile dealers, whose co-operation and enthusiasm have so much to do every year with the success of the Motor Show and the furtherance of the good work which lies behind its organization, deserve a great deal of credit for the part they play in making the annual event successful and interesting. As a busy time of year, they give a great deal of care and attention to getting their cars ready, placing them and answering all the inquiries that come from every side during the three days. Although some of the dealers declare that the Motor Show does not help their business materially, and is brought on at a bad time for placing orders, the more optimistic-minded say that the big exhibit affords people a chance to make comparisons and accumulate information which results in placing of orders later on.

The display of cars, large and small, this year is especially good. Andrew Brown & Company are showing nine cars, four of the Oldsmobile type; the Olds Six, new this year' a touring model and two coupes, and five of the McLaughlin Buicks, a Sport 53, a big touring car in a very handsome finish of fawn color, with grey trim; a five-passenger sedan; a four-passenger coupe; and a Master Six, 2445; a special car with a dark grey body and four-wheeled brakes. Rich maroon and a dark blue finish the coupe and the sedan. "The past month has been the busiest in eight years," is the cheerful announcement of Mr. Brown.

A next-door neighbour to the Brown cars is Mr. J. P. Palkinghorn, who has agencies for the Willys-Knight and the Overland cars. Here is a good-looking sedan 91 and a 91 touring car, in dark finishes, and the Little Champion four-passenger coach, a neat, compact little car, with particularly attractive trimmings in its leatherette cover and steel trim, with inner facilities for sleeping arrangements for touring parties. Mr. F. L. Roy has bought the Little Champion car shown here, making his ninth Overland purchase.

The Gillespie Garage is showing the Maxwell make and a big Chrysler Six, the five-passenger phaeton with four-wheeled hydraulic brakes that had its birth at the Maxwell Motor company's works in Windsor, on the first day of this year, and that "has made a big hit at the Chicago and New York Shows." Other Maxwell cars here are the Club sedan, the four-passenger coupe, and the standard touring model.

The Ford people, with Mr. J. J. Duffus in charge, have a variety of motor vehicles, ranging all the way from the little Fordson tractor for power farming purposes, to the big, luxurious Lincoln and the commonsense little new 1924 coupe, "at the lowest price in history," the new Ford Tudor coach, the Ford touring car, and the Fordor, with an aluminum body, and "nearly a hundred pounds lighter that the average sedan."

Mr. F. C. Weber has the Studebaker and the Packard cars, the latter "America's most envied car," with its beautiful blue finish and stream lines, in coupe and touring models, the coupe showing the latest touches in its encased tobacco-holders and its special rear interior arrangements for disposing of golf paraphernalia. The Studebaker cars are a Light Six and two touring specials.

The Brewer Motor Sales' showing includes the Hudson, Reo, and Essex makes, with a Hudson sedan in bark blue finish and a new type of body, the small-paned windows giving it a very special appearance and making for convenience inside and out. The Hudson coach is another good-looking model, and there is a Reo sport and touring car, and an Essex six-cylinder coach.

The Howson Garage shows a five-passenger sedan, a four-passenger coupe, a regular touring car, and a roadster in the Chevrolet make.

W. J. Hamilton, agent for the New Gray Dort, is showing three cars, featuring a sports model, a six-cylinder sedan and a regular touring model.

In the far section, enclosed at the end of the big hall, are three separate showings. J. E. A. Fitzgerald has the Star and the Durant, the former in a special sedan, in the dark blue finish which is so popular this year, with the interior in grey velours and disc wheels, a special touring model in radio blue, and a standard touring. The Durant cars are a sedan, a coupe and a special touring.

The Hupmobile, which has not yet been definitely consigned to any agency in the city, is a bran new arrival in Peterboro. A blue standard touring and new club sedan are shown, the latter a five-passenger Model with disc wheels, in attractive lines and finish.

KNITTED COATS.

Long knitted coats for summer come in white and in all the vivid sport shades. They are perfectly straight as to line but some have wide scarfs and others fasten closely about the throat.

DR. C. V. BUSSEY
DENTAL SURGEON
Graduate of Royal College of Dental Surgeons.
Evenings by Appointment.
'PHONE 34. FRONT STREET
Campbellford, Ont.
8t-4-11-18-25-1-8-15-22-857.

EXPERT BOOT AND SHOE REPAIRING
H. CUBITT
Front Street
Campbellford - Ontario
8t 4 11 18 25 1 8 15 22 856

DRUGS
We Specialize in Prescriptions, Kodaks, Developing and Printing, Chocolates, Neilson's, Willard's, Page & Shaw.
Nyal and Penslar Medicines.
Dr. Hess' Stock and Poultry Preparations.
Stationery and School Supplies.
Cigars, Cigarettes and Tobacco.
Wallpaper.
We Deliver Anything, Any Time, Anywhere.
J. ERNEST BIRKS
PHM.B.
Tele. 24. - Campbellford
Try the Drug Store First.
12t 4 11 18 25 1 8 15 22 29 6 13 20 859

Allen's Cash and Carry
BREAD, Large Loaf, 16c

Standard Peas, 2 tins	25c	Plums, 2 tins	25c
Corn, 2 tins	25c	Pineapple, tin	19c
Tomatoes, standard,	17c and 18c	Red Pitted Cherries, tin	22c
Tomatoes, choice	19c and 20c	Red Raspberries, in heavy syrup tin	27c
Honeydew Corn, 2 tins	35c	Yellow Egg Plums, tin	15c
Oranges, 2 dozen	35c	Cocoa, 9 oz. tin	10c
Large Oranges, dozen	25c	Cocoa, bulk, 3 lbs	25c
GRAPE FRUIT, Extra Large—4 for	25c	BLACK TEA, SPECIAL, lb	55c
Bacon, sugar cured, lb	26c	CHRISTIES FRUIT BISCUITS lb	25c
½ or whole side	25c	Ginger Snaps, 2 lbs	25c
Lard and Shortening, lb	16c	Dates, 3 lbs.	25c
Sugar Cured Ham, sliced, lb	35c	Prunes, 3 lbs.	25c
Fresh Sausage, daily.		Crystal Soap, 8 bars	25c
Cooked Ham, Roast Shoulder and other Cooked Meats.		Lux	10c
September Cheese, lb	25c	Old Dutch	10c
Sugar, 10 lbs.	95c	Rice, 4 lbs	25c
		Butter, Fresh Dairy	30c

Cor. George & Sherbrooke Phone 730W

Rogow Bros. Style Shop

Stock Taking Sale

At Our Store This Week, and All Next Week

And to make our Stock Taking shorter during these busy weeks, we have decided to cut our prices on all lines, and now, ladies of Peterboro—this is your great opportunity to buy your Spring Suit, Coat, Dress, Skirt or Blouse at such prices that you cannot afford to put it off. Come and look things over and you won't be sorry

Here are Our Prices on all the Newest Seasons' Goods:

SUITS

MISSES' SUITS—Made of No. 1 Tricotine or Poiret Twill, in Navy and Sand only. Sizes 16 to 38. Lined with Silk or Crepe de Chine linings. Regular price from $32.50 to $45.00. Sale Price ..... $22.50 to $32.50

BOYISH STYLE SUITS in beautiful Checks, silk lined. Sizes 16 to 38. Regular price $29.50. Sale Price $19.00

TAILORED SUITS—made in Navy and Black Tricotine and Poiret Twill. Sizes 36 to 42. Regular price $39.50 ..... Sale Price $29.50

COATS

A beautiful line of Polo Cloth, Velour, and Suedine Coats, made in Checks and Stripes. Regular price $22.50 to $27.00. Sale Price..... $12.00 to $19.00

COATS of No. 1 Tricotine and Poiret Twill, in Navy and Sand only, lined with Crepe de Chine. Exclusive styles. Sizes 16 to 42. Regular price $38.50 to $45.00 .... Sale Price $29.50

MISSSE' COATS of Navy Tricotine and Poiret Twill, lined with good Brocaded lining. Regular price $25.00 ..... Sale Price $18.50

DRESSES

50 MISSES' DRESSES—Made of the best Canton Crepe, in Navy, Black, Sand, and Green. Sizes 16 to 20. Regular price $29.50. Sale Price $19.50

DRESSES — The latest Dresses in Black Canton, trimmed with White, and beautifully made. Sizes 16 to 38. Regular price up to $35.00. Sale Price.... $19.50

DRESSES—for the fashionable stout woman, in Navy and Black Canton Crepe, in the very latest styles. Regular price up to $45.00. Sale Price..... $25.00 to $29.50

CLOTH DRESSES in Navy Tricotine and Poiret Twill; nice styles. Regular prices up to $29.50. To clear during the Sale ..... $7.50 to $17.50

SILK TAFFETA DRESSES—Made of the best Silk. Were up to $29.50. To clear during our Stocktaking Sale at ..... One Price, each $7.50

HOMESPUN DRESSES in nice shades of Cloth, trimmed with Braid ..... Sale Price $3.95

HERE IS THE BIG BARGAIN FOR YOU THAT YOU WILL NEVER HAVE PRESENTED AGAIN:

250 WOOL CANTON CREPE SKIRTS

Made in our own Shop during our slack season, to be sold at LESS THAN MANUFACTURER'S PRICES. Made of Sand, Navy, and Grey, box pleated, knife, and combination. All sizes. This Price on the SKIRTS is for TO-MORROW ONLY. Regular Price $5.00 to $7.50. To-morrow—Be sure to get one, at ..... $2.98 AND $3.98

NEW BLOUSES FOR YOUR SUIT OR SKIRT ARE JUST IN THIS MORNING.

SEE OUR WINDOW DISPLAY TO-NIGHT

Rogow Bros. Style Shop
440½ GEORGE STREET

CHESLER'S

4 DAYS END OF THE MONTH SALE!

Here's the Sale where quality appeals to the buyer of taste, and the low price sells to shoppers who appreciate savings. Look over this list of suggested items, many of the prices are half or less than ordinary selling value. They are good till the end of the month, or while each lot lasts.

4 DAYS—SATURDAY, MONDAY, TUESDAY AND WEDNESDAY

Canton Crepe and Satin Dresses $10.00

50 New Spring Canton Crepe and Satin Dresses, in five of the newest styles to choose from, in Black, Navy, and Brown. Sizes 16 to 42. Regular up to $25.00 ..... 4 Days' Sale $10.00

Women's New Spring Suits $15.00

20 New Spring Suits, in All-Wool Tricotine, in Navy only. Sizes 16 to 38. Regular up to $30.00. 4 Days' Sale $15.00

HOMESPUN SUITS, $10.00

10 only Women's and Misses' Homespun Suits in tailored styles. Sizes 16 to 40. Regular $22.50. On Sale $10.00

Women's Spring Coats $15.00

75 Assorted New Spring Coats, in Tricotine, Velour, and Duvetyn, in many good shades to choose from, such as Navy, Brown, Grey, Fawn, etc. All sizes to 42 ..... Your choice while they last $15.00

PLEATED SKIRTS, $2.98

Assorted lot of new Pleated Skirts in serge or flannel, in navy, sand or grey. Some with vests. All sizes. On Sale now.... $2.98

PLEATED SKIRTS AT $3.50

125 Accordion Pleated Skirts, in assorted shades. Regular up to $6.00 ..... 4 Days' Sale, each $3.50

Hats! Hats! Hats!

75 more new Spring Hats for women or misses. All styles and shades. On Sale now for..... $2.98

SILK GLOVES AT 75c

"Queen Quality" Pure Silk Gloves, 2 domes and double tips, in black, white, navy, mode and slate. All sizes. On Sale, pair..... 75c

Shoe Dept. Bargains

PATENT LEATHER 1-STRAP "MODEL" SHOE, $2.98

With walking heel, Goodyear welt.. Guaranteed $6.00 line. On Sale, while they last..... $2.98

SUEDE SHOES, $4.98

Women's New Spring Suede Shoes in straps or oxford, low or Cuban heels, in black, grey, log-wood or fawn. All sizes in every shade and style. Regular up to $8.00. Saturday special, only..... $4.98

BLACK SATIN SHOES, $2.98

Black satin, 1 strap, with Cuban heels, in all sizes. Regular $5.00. Special Saturday Bargain $2.98

SANDALS AT $2.75

Patent Leather Sandals in sizes 2½ to 6. Regular $4.00. New style, just in. On Sale at $2.75

WHITE PRINCESS SLIPS, 98c

Made of a fine quality Nainsook, trimmed with Lace and Embroidery. All sizes ..... On Sale at 98c

SATINETTE PRINCESS SLIPS, $1.98

A new shipment of Satinette Princess Slips, opera style and hemstitched, in all the new shades. Special at..... $1.98

KNITTED BLOOMERS AT 49c

Women's Knitted Bloomers, full sizes, with double gusset, in pink, white, grey, ecru and mauve. On Sale at..... 49c

SATINETTE BLOOMERS AT $1.25

With double elastic at knee and large gusset. They are made of a fine quality satinette. Full sizes. Black, white, rose, pink, Paddy and jade. On Sale now at..... $1.25

VESTS AT 25c

Women's Knitted Vests in opera style, with silk straps, summer weight. Size 38 only. On Sale..... 25c

CORSETS ON SALE

150 pairs of Pink Corsets, in 4 different styles. All sizes to 30. Regular to $2.25. On Sale Saturday..... 98c

Hosiery Bargains

MONARCH KNIT SILK HOSE, 75c

With elastic ribbed top, in black, suede, cruiser and beige shades. All sizes. Guaranteed perfect. Worth $1.50. Saturday Sale..... 75c

WOMEN'S SILK HOSE, 49c

25 dozen Women's Silk Hose, assorted shades and sizes, "perfect." Regular up to $1.25 pair. Special clearing price..... 49c

SILK HOSE AT 98c

"Artistic Maid' Fall Fashion Silk Hose in black, brown, castor and grey. All sizes in every shade. On Sale, pair, only..... 98c

ITALIAN SILK HOSE AT 39c

Women's Fine Silk Lisle Hose, "Italian Silk" Brand, in black, grey, brown, castor and white. All sizes. On Sale now, a pair..... 39c

INFANTS' BLACK "LITTLE DAISY" HOSE

Size 4 only, made of the finest quality Botany Wool. Regular 50c. One Sale Saturday at, per pair 10c

WOMEN'S FINE RIBBED LISLE HOSE, 49c

In black only, with elastic rib top. Sizes 9 and 9½ only. Regular $1.00 pair. Saturday Sale, only 49c

CASHMERETTE HOSE, 49c

Fine Cashmerette Hose, with fancy clocks, in Black, Brown, Fawn, and Grey ..... All sizes. On Sale, per pair 49c

CHILDREN'S RIBBED HOSE, 25c

Girls' or Boys' Ribbed Hose in black or brown. Sizes 8 to 10 only. Regular 50c pair. Clearing Price only 25c

BRASSIERS AT 39c

20 dozen new Brassiers in brocaded pink coutil. Sizes 32 to 38. Regular up to 75c. On Sale now..... 39c

LISLE VESTS, 49c

25 Dozen Assorted Lisle Vests. Regular up to $1.00 ..... On Sale, while they last 49c

SILK GLOVES, 25c

100 Pairs of Pure Silk Gloves, 2 domes and double tips, in Black and White only ..... Sizes 6, 6½ and 7, to clear at 25c

B. CHESLER - 392 George Street

P. BLACK'S

TWO BUSY STORES
Are filled with new and attractive goods for

Saturday Specials

Including the latest styles in Ladies' and Gentlemen's Ready - To - Wear Garments for Spring and Summer Wear, at prices to please all.

Come To-morrow to the 2 Busy Stores

COR. GEORGE & KING STS.

CORINTHIAN CHAPTER VISITED IN TORONTO

Fraternal Visit to King Solomon Chapter Was Most Enjoyable Event--Old Friends Met.

The officers and companions of Corinthian Chapter journeyed to Toronto on Thursday night and made a fraternal visit to King Solomon's Chapter. The following companions were in the party, which left here on the 3.50 C.P.R. train, occupying a special coach: First Principal R. L. Dobbin, D. D. Brown, W. D. Campbell, W. A. Logan, W. H. Henry, R. H. Ross, G. D. Mann, J. H. Miller, R. J. Mitchell, I. O. M. Wilson, W. H. Lytle, C. B. Adair, R. Cotton, R. T. Medd, M. R. Turner, G. L. Hay, J. W. Fraser, F. Hills, E. Reuiter, J. A. Jeffries, Chas. Lacheur, C. S. Brown, L. Deyman, R. Bestard, H. Rose, W. A. Greenslade, W. C. Frost, H. Foster, G. Davies, J. A. Smith, T. P. Hooper, Mayor J. J. Turner, Aldermen I. W. Meyers, M. R. Turner, Walter Stocker and R. N. Jones and others.

Arriving at the Masonic Temple, the local companions conferred the Royal Arch Degree, after which a splendid banquet was served. Right Excellent Companion Adair was presented with a full set of regalia in honor of his being elected to the office of Grand Superintendent of this district, and His Worship Mayor Turner presented King Solomon's Chapter, on behalf of Corinthian Chapter, with a handsome gold triangle to commemorate the event.

The entertainment provided by the Toronto companions was bountiful, and lacked no feature that would conduce to the comfort of their visitors. Several members of the local Chapter now resident in Toronto took the opportunity of welcoming their old friends. Among these were Companions Chas. E. Sisson W. A. Brundrette, H. Elphick, G. A. Salked, T. H. Gillespie and others.

The pleasant and efficient co-operation of the C. P. Railway officials also helped very materially in the general enjoyment.

PETERBORO MALE VOICE CHOIR

Practice will be held to-night at 7.30 sharp in Knox Church Hall (Wolfe street). All members urged to attend.

A Detroit man is the tallest soldier in the United States army. He is six feet, six and one-half inches tall.

Col. Powley

Special services to be conducted on Saturday, Sunday, and Monday, by Colonel Powley, chief secretary for Canada East. Colonel Powley has just recently come from Australia. He is a man of long experience and has been in several countries. He will arrive on Saturday evening and will be met at the Canadian National Station by the Temple Band and local corps. On Sunday afternoon His Worship Mayor Turner will preside and a welcome will be given him after which he will give an address.

SYMPHONY ORCHESTRA IS GOING TO TORONTO

The Peterboro Symphony Orchestra is going to Toronto on Tuesday [illegible] competition in [illegible] of this organization are also entering the Sun[illegible] the Conservatory Orchestra classes. The latter classes are being contested in the afternoon and the Symphony class is called for the evening.

The Orchestra is arranging for a special coach to be attached to the C.P.R. local, leaving here at 7.35 Tuesday morning and there will be about fifty in the party. If there are any friends who would like to accompany the Orchestra there will be room for 15 or 20 in the same coach and they will have the advantage of travelling at the special rate. The tickets are good for 10 days. Any desiring to travel this way advise J. M. Greene of the Greene Music Co. not later than Monday Noon, April 28th., so that the tickets can be secured.

All members of the Orchestra are asked to be at special rehearsal on Saturday evening at 5 o'clock at the Conservatory. It is most important that every member be in attendance. Refreshments will be served.

EXAMINE EGGS.

When making an omelet or anything that uses several eggs, always break each one singly in a cup and examine it before adding it to the rest.

Mrs. Gertrude White

IF YOU ARE NOT WELL HERE IS YOUR KEY TO HEALTH!

Hattonford, Alta. — "Being run-down after the 'flu' I was in a weakened condition, had dizzy spells and shortness of breath, followed by faintness. The middle age period made things seem as though I'd never feel well again, but I was determined not to give up. Hearing of Dr. Pierce's famous Golden Medical Discovery I sent for a bottle, followed the directions, and soon felt less tired and faint, and finally I got back to my normal state. I have thanked God many times for the restoration of my health so I could remain with my family, and I gladly recommend this Discovery of Dr. Pierce's for it is so pure, and worth a trial to any one who is run-down."—Mrs. Gertrude White, Crystal Springs Farm.

Golden Medical Discovery is put up in Dr. Pierce's Labratory in Bridgeburg, Ont., and sold by all druggists in both tablets and liquid. Send Dr. Pierce 10c for trial package of tablets.

Write Dr. Pierce, Prest. Invalids Hotel, Buffalo, N.Y., for medical advice.

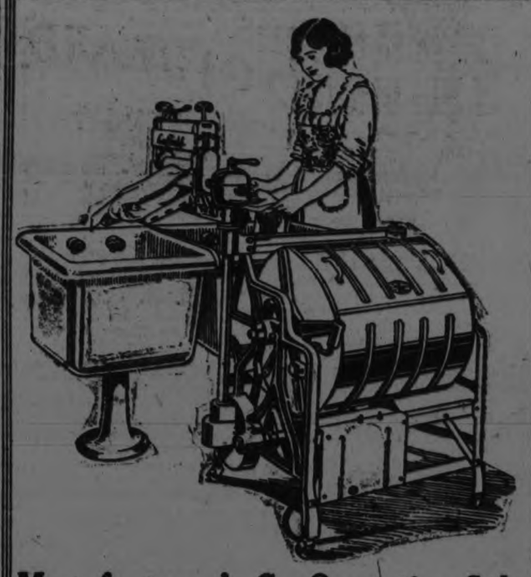

Manufacturer's Co-Operative Sale

Direct from Factory to you

Through MILLER, POWELL & WATSON

ONE WEEK ONLY

Coffield Electric Washer

$5.00 Down Balance Payable Monthly

Regular Price $160. Our Price $125.00

With every Coffield purchased during this sale we will give free one Ironing Table, value $6.25.

SEE THIS WASHER AT THE MOTOR SHOW

MILLER, POWELL & WATSON

438 George Street

Financial News and Views

Canadian Stock Exchange and Mines | **New York Stock Exchange and Curb Prices**

TO-DAY'S QUOTATIONS AND OPINION AND REVIEWS OF THE MARKETS.

(Quotations Supplied by Arthur O. Hawley. 'Phone 186).

NEW YORK STOCKS.

	High	Low	Close
Amer. Asphalt	35¾	34	35¾
Amer. Smelters	61⅛	61⅜	61⅜
Baldwin Loco.	119⅝	109⅞	112
Balt. & Ohio	53½	53¾	53⅝
Bethlehem Steel.	51¾	50	51⅜
Anaconda Cop.	32⅜	32⅛	32⅜
Amer. Can.	102	90¾	101½
Chandler Motor	46⅜	45¾	46⅛
Cosden Oil	33¾	31⅛	33¼
Corn Products	170	168	170
Ches. & Ohio	75⅝	75⅛	75⅜
Crucible Steel	54	53	53⅛
Cal. Pet.	24¼	23	24
Davison Chem.	44⅜	44⅜	44⅜
Famous Players.	70⅝	69⅛	70⅛
Gulf States Steel.	70⅛	68	69¼
Coca-Cola	66	66	66
Pan-Amer. A	48¼	46	48¼
Pan-Amer. B	46⅜	45¼	46
Prod. & Ref.	27½	26½	27⅛
Reading Rail.	53	53	53
Gen. Electric	214¼	210¾	213
Sinclair Oil	21	21	21
South. Pacific	89¼	88¾	88¾
South. Rail.	53⅝	53⅜	53⅜
Studebaker	85	83¾	84⅛
Westinghouse	60	60	60
Amer. Wool	66⅝	65	65⅝
U. S. Steel	100⅛	98	30⅝
Union Pacific	129¾	129⅛	129⅛
Stand. Oil N.J.	36	36	36
Stand. Oil Calif.	59⅛	57½	59

CANADIAN STOCKS.

	High	Low	Close
Abitibi	57	56	57
Atlantic Sugar	15¼	14¾	15¼
Barcelona	13⅞	12½	13½
Bell Tel.	128	127	127
Brazilian	51½	51	51¼
Brit. Emp. St. C.	9⅛	9⅛	9⅛
Canada Bread	64	64	64
Span. River C.	99	98⅝	99
Steel of Canada	73¾	72¾	73¾
Toronto Rly.	87	86½	86¾
Smelters	34⅛	34	34⅛

MINING STOCKS.

GOLD.

	Asked	Bid
Argonaut	51	40
Baldwin	3½	3
Con. West Dome	24¼	24
Bidgood	9	8¾
Dome	1650	1640
Goldale	18½	18
Hattie	7¼	6¾
Hollinger Cons.	1285	1260
Hunton	9	8¾
Keora	7¾	7½
Kirkland Lake	21½	21
Lake Shore	385	383
McIntyre	1615	1605
Moneta	19	18
Newray	32½	32
Tough Oakes	66¾	65
Teck Hughes	114	112
Vipond	110	107
W. Hargraves	—	290

SILVER.

Beaver	23	22½
Castle Trethewey	75	74¾
Everett	10	9½
Crown Reserve	56¼	55
Keeley	226	220
Lorrain Cons.	14	13
La Rose	—	13½
McKinley	12¾	12
Mining Corp.	315	309
Nipissing	625	620
Peterson Lake	8	7⅞
Wettlaufer	23	21
Lorrain Trout	—	132
Indian	21	20¾

"PEP" AT THE ROYAL.

The big production, "Divorce," at the Royal is one of the big pictures that has been in Peterborough this season. We wish also to call attention to the excellent shorter subjects on same programme. It is seldom that we enjoyed comedy mort than "Family Life." It is filled with hearty laughs and unexpected stunts. A short Western subject is about the swiftest action drama we have seen. It never lets up from title to fade out. William Duncan in the "Steel Trail," keeps up the pace set by former chapters, and an Educational subject, "Quail Hunting," rounds out a really excellent programme that should play to capacity houses for the balance of the week. —FAN-FAN.

ETON COLLARS.

Eton collars are extremely youthful and seen frequently on the boyish frocks so popular now. Often they are stiffly starched.

TABLE LINEN.

All table linen should be ironed partly dry on the wrong side and entirely dry on the right.

CANADIAN PACIFIC SAILINGS

SUMMER SAILINGS FROM MONTREAL AND QUEBEC

To Belfast-Glasgow

May 1 May 29 .....Metagama
May 8 June 7 .....Marloch
May 15 June 12 ...*Mountlaurier
May 22 June 19 .....Marburn

To Cherbourg-Southampton-Antwerp

Apr. 30 May 28 .....Minnedosa
May 14 June 11 .....Melita

To Liverpool

May 2 May 30 .....*Montroyal
May 3 May 31 .....Montreal
May 9 June 6 .....Montcalm
May 16 June 13.....Montrose
May 23 June 20 .....Montclare

To Cherbourg-Southampton-Hamburg

*May 7 June 4 ...*Empress of (Scotland
June 18 ...*Empress of France

*From Quebec

Apply to Local Agents

J. E. PARKER
General Agent, Passenger Department, 1 King Street East, Toronto
Adelaide 2105

BEDDING SPECIALS

You will find all of these specials the best values in the city. Thousands of customers know already, why not you?

$8.50 Iron Springs, for **$5.48**

$8.98 All-Felt Mattress, in Half Ticking **$5.98**

All sizes, for .....

$12.50 All Layer Felt Mattress, for **$8.98**

$16.50 Iron Cribs, Complete with Mattress **$10.98**

for .....

$35.00 Brass Beds for **$17.98**

$16.50 Couches in nice Cretonne, for **$10.98**

ODD PIECES OF FURNITURE WILL GO AT SACRIFICING PRICES.

M. FINE

427 George Street

4d-17 21 23 25

The Finest Clothes Produced in Canada for the Money!

IT'S a mighty big job to make Regent Clothes at the price, but intensive buying of materials and direct selling through our own stores is the reason we can do it. You save at least $10 of middlemen's profits and get clothes that wear long and keep their style.

Suit or Topcoat
Made to Measure

$24

Perfect Fit Guaranteed or Money Back

Our Policy—High-Grade Clothes at Low Prices - - - Remember the Name—

THE REGENT TAILORS

Branches in all parts of Canada

326 George Street Arcade

BARRIE'S STORE NEWS

EXCLUSIVE LADIES' WEAR SHOP

All About Clothes

The News That Women Love

Pretty Frocks For $15.00

In the selection are Frocks for the Miss and Matron, decidedly smart, in style, featuring the most popular models. There is the Boyish Frock, with its straight, simple li[illegible] the Semi-Tailored Frock; the Slim tiered Frock, and the Sports Frock. The materials are Satin Crepe, Canton Crepe, Lace and Satin, Combination, All Tyme Crepe, Wool Crepe, Crecked Flannel, and Poiret Twill.

The colors include, Brick, Brown, Navy, Black, Grey and Sand. Sizes 16 to 40.

Specials for Saturday

White Dimity Blouses, hand-drawn, with Peter Pan Collar and Cuffs, edged with Irish Crochet. All sizes, 16 to 42. Special **$2.75**

Silken Scarfs

In variety of lovely colorings and weaves. Saturday only price— **$3.50**

Crepe Kimonas

In fine quality of Cotton Crepe—slip-on and open-front styles. Colors peach, sage, coral, orchid and mauve. All sizes. Priced special— **$2.50**

Lingerie Special

Hand-embroidered step-ins. Saturday— **$1.50**

Just Arrived
First shipment of SUMMER FROCKS

A Perfect Spring Suit

For every woman. Boyish Models, with short, round cornered coats, for the "lithe young miss." The more conservative model for women who prefer inconspicuous good style, as the ideal in dress. For the elder women, and for women who wear the larger sizes, Tweeds, Hairline Stripe Worsteds and Flannel Finish Weaves, Poiret Twill, and Tricotines vie with each other for smartness. Sizes 16 to 43. Priced from— **$29 to $47**

Top Coats

With a Swagger Swing, a perfect coat for travel, business or sports wear. It may be striped or plaided, in beautiful color combinations or in plain colored camel's-hair, or smooth surfaced tweed. All with that "different air." Priced from— **$12.50 to $35**

Barrie's

Phone 340

Notice to Patrons:
Due to the theatre having been rented, tonight, for an address by Sir George Foster, the usual show will not be presented, but will be offered as usual.

Capitol Entertainment

Saturday, Matinee and Night

WALTER NEWTON FOR PRO. RANKS

Lou Marsh Speaks Highly of Opponent For Willie Buff.

Walter Newton, who meets Willie Buff at the P.A.A.A. boxing show on Monday night, is soon to join the professional ranks. Of the Newton-Miller bout at Toronto on Wednesday, Lou Marsh says:

"The real tidbit of the evening, the tilt between Charlie Miller, the ex-Toronto lightweight, who holds the Michigan state title, and Walter Newton, ex-Canadian lightweight champion, who is now lightweight champion of the Central States, was all that was anticipated — a real battle. It went four rounds before Newton secured the award of the judges. Miller, by clean, two-handed boxing, had a margin in the first two rounds, and had the Newton party worried. In the third round Newton rushed to close quarters and beat Miller in the infighting. One judge gave the bout to Newton right there, while the other called it a draw. The referee voted for Miller and sent the boys an extra round. In the extra round Miller landed the first two punches, good clean rips in the jaw, but Newton bored in and, flailing away at close quarters, forced Miller to break ground all the way. Newton undoubtedly won the extra round by plenty, but there were many good critics in the audience who figured that the bout was Miller's at the end of the third round. A ten-round bout between this pair would be a great pro attraction. Both intend to turn pro. after the Olympic trials—if not sooner.

BUFF AND CUTT WIN THREE BOUTS EACH

ROCHESTER, N.Y., April 25. — (Canadian Press). — Willie Buff, amateur champion, won three bouts here last night. Buff knocked out Chick Plunkett in the second round and defeated Joe Sweet and Johnny Martin each in three-round decisions. Billie Cutt knocked out Russell in the second round and knocked out Jack Little in the first round, and also easily won over Louie Politi in three rounds. Buff's amateur record now is 153 victories in 156 starts.

FOOTBALL NOTES

The following players are asked to be at the King Edward Park Saturday afternoon at 3 p.m., to play their schedule game with the Woollens F. C.: E. Williams, R. Willshire, N. Metcalfe, J. Little, E. Croft, T. Craig, E. Jones, George Logan, J. Hemphill, J. J. Meyette, W. Logan, R. Walker, J. Willshaw, E. Garside.

The team to represent the Quaker Oats on Saturday, April 26 against the Woollens will be chosen from the following players: E. Williams, R. Willshaw, T. Crofts, W. Logan, Metcalfe, J. Little, Mayette, Craig, George Logan, Jones and Walker, E. Garside and J. Hemphill. Kick off at 3.30 p.m., at King Edward Park.

A special meeting of the P. and D. F. A. will be held in Chambers of Commerce Rooms on Monday evening at 7.30 prompt. All executive members attend — important business.

CENTRAL LEAGUE PRACTICE.

Baseball practice to-morrow at 2 p.m. All Central League players and players wishing a try out.

REGENT

Always a Good Show!

Well, THE REGENT had another large crowd last night, and the people sure enjoyed it, when they come and tell you, "It was a lovely picture," etc., etc., why, that speaks for itself.

We are showing it again to-night.

Through the Dark

Fox Comedy
Cowboys

Universal Comedy
Sweet & Pretty

Serial
Beasts of Paradise

Saturday Special Pay Day Mat.

Our Prices:
Mat. 10c, 15c : Even. 15c, 20c
Doors Open 7.30.

THEATRES

AT THE CAPITOL

NO SHOW AT CAPITOL TO-NIGHT

Due to the fact that Sir George Foster will address the Chamber of Commerce in the Capitol Theatre this evening, there will be no showing of "The Fighting Coward" at the Capitol to-night. The full picture program will be presented as usual Saturday matinee and night.

Six McQuade Kiddies, is big act at Capitol next Monday, Tuesday and Wednesday.

The six McQuade Kiddies, musical prodigies, in a big program of singig, comedy and dancing numbers will be the vaudeville attraction at the Capitol next Monday, Tuesday and Wednesday.

Those who enjoyed "The Covered Waggon," the big picture dealing with prairie schooner days, will like another James Cruze production, "The Fighting Coward," the feature picture at the Capitol Theatre for this week end, which opened yesterday and will be shown again to-morrow afternoon and evening. The Cruze touch is apparent in this interesting picture, with its clear photography and the human atmosphere that this producer injects into his pictures.

Staged in the glorious days of the South ,the pre-war era when gentleman and ladies flourished on sunny verandahs while the blacks toiled in the cotton fields, when the overseers carried whips to enforce their commands, and pretty maidens languished in flowing skirts and delicate ring lets, the story has some excellent delineations of the manners and customs and dresses of those romantic days. At Magnolia ,a plantation on the Mississippi river, lived the Rumfords, with their wards, Elvira and Lucy. Tom was the youngest son, a pursuer of butterflies by day and reader of poetry. His was a mild peaceable spirit, and he shrank from the warlike tone of the times and the blusterings manners of his comrades. The picture illustrates in vivid fashion the transformation of the shrinking youth to the gallant "Cunnel Blake," the terror of the river, the gambler and the reputed killer whose name caused cheeks to blanch With his rusty companion "General Orlando Jackson, tall and dark, with a patch over one eye, the young ruffler ruled for years, his sway extending from one end of the river to the other. Meanwhile, at Magnolia, Lucy read poetry and her sister, Elvira, married the swaggering over seer of the plantation. How Tom came back to his old home and succeeded in humiliating those who had thrown him out makes some exciting intervals. A rival for Lucy's hands is beaten so badly at cards that he is forced to return home in a "wench's" gown, his captor pursing him with ferocious intent.

A fine cast of actors includes Ernest Torrence, Mady Astor, Noah Beery, Phyllis Haver and Cullen Landis.

There is a good comedy and the usual excellent short reels.

AT THE REGENT

"BOSTON BLACKIE" WAS A REAL CHARACTER

He Was Discovered by Jack Boyle, Author of "Through the Dark," in San Francisco Disaster.

If it has not been for the historic fire which wrapped the old San Francisco in disaster in April, 1906, the famous "Boston Blackie" stories, written by Jack Boyle, former newspaper man, and upon which the new Cosmopolitan picture, "Through the Dark," is founded, probably never would have been written.

The role which Forrest Stanley plays in "Through the Dark," a picturization of Boyle's story, "The Daughter of Mother McGinn," featuring Colleen Moore, is patterned after a real character, encountered by Boyle during the tragic days in 1906, when desolation swept old Frisco. Boyle was covering the disaster for the San Francisco Examiner when, in the midst of ruins, he spotted a strange trio.

A man seated with two tiny children.

He was improvising a doll from a strip of cloth. As he fashioned his crude toy, the hand of a three-year-old girl clutched his coat. At his feet, a five-year-old boy played with a wooden soldier that he had salvaged from the debris.

Boyle knew the man to be the most expert safe cracker in the country, but one against whom the police had nothing to warrant his arrest. With safes wide open and the unguarded treasures of the city's unfortunate populace beckoning to looters, this notorious safe robber was lightening the burden of two waifs.

It was this strange sight that led Boyle to speak to the man. Boyle learned that the crook had taken the children, orphaned by the fire, under his wing, and was amusing them to keep their minds off the tragedy which had befallen them. As the days went by Boyle and the crook became well acquainted. It was from this man that Boyle learned many of the facts of crookdom thus he later weaved into his famoat "Boston Blackie" stories. This man is also the original of the role in which Forrest Stanley appears in "Through the Dark" which opened at the Regent Theatre last night. Colleen Moore is featured in the role of the daughter of Mother McGinn.

AT THE GRAND

Containing a real plot, and produced after the style of the most pretentious offering, the next attraction at the Grand Theatre should have little trouble in finding immediate acclaim and favor. The play, which is an original musical comedy in two acts and two scenes, bears the title of "Barney Google and Spark Plug," and is based on the celebrated cartoons of Billy De Beck of the same name. Barney and his famous steed need little introduction to local patrons of the theatre. Their adventures and excruciatingly funny antics have been exploited through the medium of the comic section of the various leading dailies throughout the country for years. They have made millions of persons laugh and helped in driving dull care to the four winds, besides serving as a national institution of screams, humor and happiness. In its stage form, basing deductions on the success wherever the contribuyion has so far been presented, this latest medium of hilarity and mirth should prove one of the events of the year. At any rate, it has the services of some of the best known artists in the business, along with a champion beauty chorus of twenty pert, captivating and fascinating young women who know how to wear expensive and gorgeous gowns and frocks with becoming grace and dignity. Original melodies, surprises, and other exceptional features are promised. Barney Google and Spark Plug come to the Grand Theatre to-morrow, April 26. Matinee at 2.30 and evening at 8.15.

SCENE IN "BARNEY GOOGLE," AT THE GRAND OPERA HOUSE, SATURDAY, APRIL 26TH, MATINEE AND EVENING.

AT THE ROYAL

"DIVORCE."

Striking at the root of most marital troubles, a growing apart of couples through different interests, "Divorce," Jane Novak's latest screen offering, directed by Chester Bennett, reached the local screens yesterday, with its showing at the Royal Theatre.

Besides being convincing narration of the experiences of a young couple whose affairs threaten to go on the rocks when a sudden accession of comparative wealth causes the husband to seek more expensive diversions, it is also drama of the first water, clean, clear-cut and compelling. Jane Novak impresses, by her playing of the young wife whose deep love for her husband and an abounding faith that she will be able to win back his wavering affections cause her to remain unresponsive to the insinuations of acquaintances and the arguments of relatives, that she give up her spouse as a bad job. How she wins back his entire devotion, and reestablishes her home on the firm foundation of understanding and unwavering love with the aid of their young son offers striking evidence that wives or husbands can sidetrack the divorce court if they will have faith in the final outcome and adopt such an attitude and use such measures as does the heroine of 'Divorce.'

John Bowers appears as the young husband and Master Philippe de Lacy as the young son. Others of prominence in the cast are James Corrigan, Edythe Chapman, Margaret Livingston, Freeman Wood and George Fisher.

BALL PRACTICE FOR TOMORROW

The Peterboro Central League team will practice at Riverside Park to-morrow afternoon at 2 o'clock. All players who have signed certificates and any other who wish to try out with the Petes are expected to be out. The team will play St. Michaels' College here a week from to-morrow and every opportunity to work-out must be used.

C.G.E. PRACTICE

The C.G.E. intermediate team will worko-ut to-morrow at 2.30 o'clock on their own ground at the C.G.E. All members and players wishing a try-out are invited.

A. PRIMEAU,
Manager.

LEAGUE OF NATIONS MEETING

The committee in charge of arrangements for the meeting to be held this evening in the Capitol Theatre, when Sir George Foster will speak on the League of Nations, wish it understood that this meeting is open to all citizens of the city. There is no admission charge, and everyone interested in the League of Nations Society should make a point of attending.

WAISTLINE EFFECT.

Black moire and black alpaca frocks are frequently cut so that while there is no actual waistline, a bit of drapery gives the effect of one.

GRAND

A Great Show For KIDS (From 6 to 60)

TO-MORROW — MATINEE AND NIGHT

Big Cartoon Musical Comedy--30 People

Smart Singing and Dancing Chorus
FUNNIEST SHOW ON EARTH

BARGAIN PRICES:
Matinee—Kids 25c, Adults 50c
Night—25c, 50c, 75c, $1.00

SEATS SELLING FAST
Better Buy Ahead

EVENING 8:15 MATINEE 2:30

TERRY MARTIN DEFEATED LEO KID ROY IN TENTH

MANCHESTER, N.B., April 25.— (Canadian Press).—Terry Martin, of Providence, R.I., received the decision over Leo Kid Roy, of Montreal, in a ten-round bout here last night.

Advertise in the Examiner

IT'S ON EVERYONE'S TONGUE TO-DAY!

"DIVORCE"

A Photoplay with a Soul.

If you are married, or expect to be married, or hope to marry, you owe it to your happiness to see this picture.

ROYAL

TODAY and TOMORROW ONLY—2.30-7.30

A scathing indictment of the evil that is gnawing at the very vitals of the nation.

Clergy cordially invited as our guests

—ADDED—ADDED—

Super Comedy, "Family Life"

Thrilling Western, "The Indian's Lament"

Wm. Duncan in "The Steel Trail"

Sport Review, "Quail Hunting"

Royal Classic Jazz Orchestra

Our Prices Mat. 10c-15e Eve. 20c-25c

Coming—Harry Carey in "The Night Hawk."

"QUALITY IS THE WORD!!!

Tailoring Supreme

To get men acquainted with the quality of Woollens and Tailoring we are giving

We Offer For Saturday

Tweeds and Worsteds 100% wool, and when we say wool we mean wool. Tailored to your measure any style, with highest quality linings and interlinings, and guaranteed to fit properly.

$30.00

You can depend on these suits—their value.

HATS The newest spring models in the new Pearl, Beaver and Slate. Fine quality hats sold round town at $5.00 and $6.00. Our Price—

$4.00 and $4.50

MAHER & WESLEY

188½ Charlotte St. "Quality and Policy" Phone 557w

Announcing The Appointment of V. M. Eastwood as Dealer for the

DODGE BROTHERS MOTOR CAR

For Peterboro and District

BUSINESS COUPE

Dodge Brothers have added a degree of riding comfort heretofore believed obtainable only in the largest and most expensive type of motor car. The long underslung rear springs; the improved front springs; longer, lower body; the deeper, lower seats---all contribute effectively to a surprising new ease and smoothness of operation.

See the Dodge Cars at Motor Show

V. M. Eastwood

139 Simcoe Street

Premises formerly occupied by a well-known Farm Implement Agency.

Demonstration on Market Square

The Duffus Motor Sales

Will have a demonstration of

POWER FARMING

Equipment on the Market Square on

SATURDAY, April 26th

for the special benefit of those interested in TRACTOR POWER Farming. 2d

SEVEN PITCHERS WERE USED IN TORONTO GAME

Thirty-Four Hits at Reading With the Leafs Getting Eighteen of Them to Win—Rochester Lose Their First Game In One Big Inning at Baltimore.

READING, April 24. — Toronto defeated Reading here to-day by a score of 11 to 8, in a free hitting game. Three pitchers worked for the winners and four for the losers. Hoblitzell, who hit safely six times Wednesday, ran his streak up to eight consecutive safeties before grounding out. Score:

Toronto .. ..010141022—11 18 1
Reading .. ..122020100— 8 16 6

Doyle, Reynolds, Lynch and Vincent; Lambke, Tuero, Judd, Martin and Haley.

BALTIMORE, April 24. — Baltimore evened the series ith Rochester to-day, winning the second game, 7 to 4. The Orioles had one big inning, the third, in which they scored all their runs. Parnham was effective until the fifth, when he wobbled, and Jackson replaced him. The latter was invincible, allowing only two hits, and fanning four men. The score:

Rochester .. ..001300000—4 10 2
Baltimore .. ..(1700000x—7 10 0

Crowder, Peterson and Lake; Jackson, Parnham and Greenac.

YOUNG NEWARK STAR.

NEWARK, April 24. — By defeating Syracuse to-day, 7 to 3, the Newark Bears to-day won their second straight game from the Stars. Ellis pitched great ball for the Bears. Rabbit Whitman, 20 year old outfielder, starred for Newark at bat, and in the field. He got two hits a homer in the first inning with a man on, and a single in the seventh, scoring two men. He made a circus catch of Swansboro's hit in the sixth. The score:

Syracuse .. ..210000000—3 10 2
Newark .. ..20001121x—7 8 1

Montgomery, Barnes, Ward and Mitze, McKee; Ellis and Devine.

VICTORY AT LAST.

JERSEY CITY, April 24. — Jersey City broke into the winning column for the first time this season, coming through with a victory in the second clash with Buffalo this afternoon, 10 to 6. Manager Walsh of Jersey City, purchased Second Baseman Miller from the Newark Club yesterday, and Miller's presence in the Skeeters' line-up had much to do with his team's success to-day. Nick Carter, recently obtained by the Skeeters from the Kansas City Club, made his first start in the box today and won his game despite his liberality in allowing safe hits. The score:

Buffalo .. ..11100012O— 6 11 6
Jersey City .. ..52001020x—10 11 1

Werre, Price, Reddy and McAvoy; Hill; Carter and Freitag.

At least Jose Capablanca, beaten in the world's chess championship, did not blame it on the stymie.

Now If Harry Thaw had attempted to take a bite out of a panther's leg or something like that we'd say his sanity might well be questioned.

We don't know whether Sisler is seeing double any more or not, but he's getting twice as many hits as he used to.

FLYING SWEDE SETS RECORD.

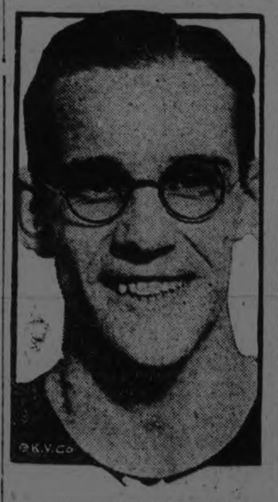

CARL CHRISTIERSSON

Running as a member of the Newark A.C., Carl Christeirsson, former Swedish champion, set a new record for the 60-yard indoor hurdles, doing the distance in 7.3-5 seconds. The former record was held by Fred Kelly at eight seconds flat.

BIG LEAGUE STANDING

INTERNATIONAL.

	Won	Lost	P.C.
Rochester	5	1	833
Baltimore	6	2	750
Toronto	5	2	714
Reading	3	3	500
Newark	3	3	500
Syracuse	2	5	286
Buffalo	2	5	286
Jersey City	1	6	143

AMERICAN LEAGUE

	Won	Lost	P.C.
Detroit	6	2	750
Chicago	5	3	625
Philadelphia	4	3	571
New York	5	4	[illegible]
Washington	4	5	444
Cleveland	3	4	[illegible]
Boston	3	4	429
St. Louis	2	7	222

NATIONAL LEAGUE.

	Won	Lost	P.C.
New York	6	1	857
Cincinnati	6	2	750
Chicago	6	4	600
Brooklyn	3	4	429
Pittsburgh	3	5	375
Boston	2	4	333
Philadelphia	2	4	333
St. Louis	3	7	300

RUGBY SCORES.

LONDON, April 25 (Canadian Press Cable). — Results in the Northern Union rugby football games played yesterday were as follow:

Hull Kingston Rovers 21, Featherstone 6.

Keighley 11, Huddersfield 3.

DETROIT WINS FROM INDIANS

Five Pitchers Sacrificed to Tyger Hitters—Yankees Bunched Their Blows Against Boston.

CLEVELAND, O., April 24.—(American) —Cleveland could do little with Stoner to-day and Detroit won, 8 to 2. Cleveland used five pitchers. Detroit took the lead in the second when, with two on, Stoner hit a home run. Score:

Detroit ....031 100 210 —8 13 1
Cleveland . . .000 020 000—2 9 2

Stoner and Bassler; Edwards, Smith, Edmonson, Morton, Leysen and Myatt.

Dugan Brilliant

NEW YORK, April 24.—(American)—The New York Americans defeated Boston again to-day, by a score of 6 to 3. Shawkey yielded only one bit for six innings but was hit hard at the finish. The Yankees bunched their hits to good advantage in the second and eighth innings. Joe Dugan's all-round playing featured. He drove a home run into the left field bleachers with two on base in the second inning, and in the same inning made a brilliant one-handed catch of a low drive by O'Neill, resulting in an unassisted double play The score:

Boston ....000 000 120—3 6 2
New York . . .031 000 02x—6 9 1

Picinich, Ferguson, Fullerton, and O'Neill; Shawkey and Hoffman, Bengough.

Won in Ninth

ST. LOUIS, April 24.—Two singles, a walk and a sacrifice gave Chicago the winning run in the ninth inning to-day, the White Sox defeating the Browns, 5 to 4. Vangilder started well for the locals but had to be relieved in the fifth after the bases had been filled. Score:

Chicago .... 000 120 011—5 10 1
St. Louis.. .. 100 011 100—4 11 2

Robertson, and Crouse; Bayne, Kolp, Vangilder and Severeid.

Scored on Period Ball

PHILADELPHIA, April 24.— A passed ball by Catcher Bruggy in the ninth inning allowed Rice to score from third and gave Washington a 4 to 3 victory over Philadelphia to-day. The home team tied the score in the sixth when Hauser hit a home run over the right field wall with Dykes on first. It was his second homer in two days. The score:

Washington .. 021 000 001—4 8 1
Philadelphia.. 000 102 000—3 3 2

Martina and Ruel; Ogden, Walberg, Burns and Perkins, Bruggy.

DODGERS LOSE HOME OPENING

Pirates' Rally In Ninth Failed to Overtake Cincinnati's Lead--Hornsby Scores Fourth Home Run.

BROOKLYN, N.Y. April 24. — Brooklyn opened its home season today by losing to New York, 7 to 4, before 22,000 fans. Four hits off Ruether, a fumble by Johnny Jones, a sacrifice and a sacrifice fly gave New York four runs in the second inning.

Nehf was relieved by Ryan in the third after walking two batters and hitting one. Jackson bounced a home run into the left field bleachers in the sixth inning when Wheat misjudged his long fly. Score:

New York ....040 001 200—7 11 1
Brooklyn .... 002 000 011—4 8 3

Nehf, Ryan and Snyder; Ruether and Deberry.

Hubbell a Factor

BOSTON, April 24. — Hubbell's pitching, fielding and batting for Philadelphia were big factors in the Phillies' 7 to 0 win over the Boston Braves here to-day. Hubbell banged out two doubles, made six assists, and one putout, and scored twice in addition to holding the Braves to seven hits. Ford fielded brilliantly and Williams hit two doubles. Score

Philadelphia ..130 020 001—7 11 0
Boston.. .... .000 000 000—0 7 1

Hubbell and Henline; Genewich, Lucas and O'Neil.

Close at Pittsburgh

PITTSBURGH, April 24.—Cincinnati defeated Pittsburgh, 5 to 4, today in a close game which opened the home season for the Pirates. Donohue and Meadows pitched the complete game for both teams, although the latter was hit hard. The Pirates staged a rally in the last inning, but it fell one run short of extending the game to extra innings. Score:

Cincinnati .. .021 100 010—5 15 0
Pittsburgh .. .000 000 202—4 9 0

Donohue and Hargrave; Meadows and Schmidt.

Hornsby's Fourth Homer

CHICAGO, April 24.—(National)—Ray Blade's fumble of Grime's fly, coming between singles by Adams and Friberg, gave Chicago a 5 to 4 victory over St. Louis to-day. Elmer Jacobs, Seattle recruit, held the visitors to four hits, two of which were home runs by Blades and Hornsby. The latter's was his fourth of the season and came with two men on. Score:

St. Louis .... 003 000 100—4 4 3
Chicago .. ....010 010 012—5 9 2

Sothoron and Neibergal; Jacobs, Blake and O'Farrell, Hartnett.

A magazine article headed "How to make cows profitable"....It is probably about Mr. Rickard and his success with heavyweights.

NEWTON-BUFF BOUT FEATURE

Fans Have Chance to See Olympic Aspirant In Action Next Monday Night.

The interest aroused among boxing fans by the announcement that Walter Newton of Chicago has been secured as an opponent for Willie Buff of Rochester at the G.W.V.A. arena next Monday night promises to pack the hall. This engagement has doubtless been made possible by the cordial relations between the Peterborough and Toronto St. Helen's boxing clubs, and every follower of the game realizes that it should be the feature event of the season.

Buff is already well known to the local fight fans, and Newton has been through here several times playing lacrosse. At that time he held the Canadian, Ontario and Toronto lightweight title. His victory over Charlie Miller of Detroit, also a former Ontario and Toronto champion, in an extra round at Toronto Wednesday night is an earnest of his local appearance. Miller won his last fourteen bouts in Detroit, among his opponents being the Pittsburgh champion, while Newton has won the majority of the contests he has engaged in at Chicago where he is a member of the Illinois Athletic Club. Either boxers should have an excellent chance at the Olympic games. Newton was on the 1920 Olympic team as a featherweight. Following the Olympic games they will likely enter professional ranks.

FIRPO WEAKENS ON RETIREMENT

Challenged Romero, the Chilean Heavyweight, to a Fight In the United States—Attached Condition.

NEW YORK, April 25 (Canadian Press). — The first weakening of the chains of retirement with which Luis Firpo has bound himself was seen yesterday by ring followers when the Argentine suddenly broke his silence to hurl a challenge at Quintin Romero, his Chilian rival, and claimant of the South American title, for a match in the United States.

Firpo, according to cable despatches from Beunos Ayres, attached the condition that Romero must forego all other matches in the meantime, but this was promptly rejected by Tex Rickard, who has signed the Chilian in a 12-round bout with Floyd Johnson at Madison Square Garden on 9th May.

Romero-Johnson match will go through, the promoter declared, but added that he stood ready to pit Firpo against the Chilian if the latter is victorious over Johnson.

Should this be acceptable to Firpo, Rickard asserted, the logical arrangement would be to match the Firpo-Romero victor with Harry Wills, the negro contender, to determine an opponent for Jack Dempsey in a title bout next September.

Bowling

CRESCENTS TAKE TWO FROM THE C. P. C.

Last night at Solomon's Alleys the Crescents took two out of three from the C.P.C.

Good rolling featured the meet and the games were all hard fought. Dedman was high man of the evening with a nice score of 564, with Heckman next with 530 and Le Blanc next with 520. Le Blanc had the high single of 225.

Following are the scores:

Crescents—				
Pidgeon	161	179	158	498
Le Blanc	225	196	99	520
G. Green	168	116	147	431
O. Sharpe	163	147	171	481
A. Sharpe	140	174	166	480
	805	765	883	2453
C.P.C.—				
	857	832	741	2430
Smithson	171	144	171	486
Nicholls	147	135	176	458
Firth	118	139	158	415
Dedman	119	173	201	564
Heckman	179	374	177	530
	805	765	883	2453

BIG HANDICAP TOURNAMENT RECEIVING MANY ENTRIES

The big five-pin handicap tournament which is being held at Solomon's Alleys starting next Thursday is receiving many entries. Two teams are assured from the Brinton Carpet and the Western Clock and the Canadian Packing have entered a team. Many entries have been received in the singles and doubles and the bowlers are now lining up their partners for the doubles.

Bowlers are reminded that the entry list closes on Monday, so it is advisable to get your entry blank at Solomon's Alleys and make your entry at once. The bowlers are assured of a great prize list and prizes will be cash. Every bowler has a fair chance of winning as each player receives a handicap according to his average.

NEXT WEEK'S BOWLING AT SOLOMON'S ALLEYS

Monday — Crescents vs Lawn Bowlers.

Tuesday—Belmont Club vs De-Laval.

Thursday—High Rollers vs C.G.E.

Friday—C.P.C. vs Examiner.

SOCCER NOTES

The junior soccer players open their season on Saturday afternoon at King Edward Park in an exhibition game between two picked teams. Kick-off at 2 o'clock.

Canadian Woollens and Quaker Oats will play a league game on Saturday afternoon, at King Edward Park. Kick-off at 3.30 prompt. J. C. Russell, referee.

Most likely a prominent junior will jump to senior within next week, if negotiations go through right. He is a good one!

Andy Jackson, the Thistle halfback, had the misfortune to receive a nasty accident to his hand at his employment which may keep him out of the game some time.

White's Sports and Athletic Co. have gained mostly all the De Laval players for their team called "Massey", so named after the famous wheel.

The popular song writers object to having their stuff broadcast on the radio .... They aren't the only ones.

WILSON'S "The National Smoke"
BACHELOR
Still the Most for the Money
10c.
ANDREW WILSON & CO

Boxing Classic of the Season
WALTER NEWTON Chicago, Ill. vs. WILLIE BUFF of Rochester, N.Y. Lightweight Champions
BILLY CUTT of Rochester, N.Y. vs. JOE JORDAN of Peterborough. Also City Boxing Championships.
BE WISE Get Reserved Seats Now at Empress Hotel and LeBarr's News Agency.
Monday, April 28, G.W.V.A. Hall General Admission 50c

stand at Alexandra Park that everything would be in readiness for the opening ball games on May 24th and Oshawa will this year set pretty as having one of the best seating arrangements of any city in the Central Ontario Baseball League.

Cobourg Sentinel Star of last week says:—"Several of last year's players on Cobourg's senior C.O.B.L. team have been signed up by Peterboro, which club will apply to the Ontario Baseball Association for playing certificates. Those who have applied for certificates to play with Peterboro are Norman Derry, Bruce Thompson and W. P. Skitch." Bylaw No. 14 of the Central Ontario League constitution reads: "Players residing in a village or town under five thousand population where there is no organized amateur baseball may play in the nearest affiliated league to their home, within a radius of (20) miles, unless he has in good faith registered with a club that was nearest his home town prior to the organization of any new association or league that might affiliate, then, in such case, said player is privileged to complete the season with the club holding his certificate in good faith."

One month from next Wednesday or on May 21st "Umps" Sullivan of Kingston and Allen of Port Hope will yell play ball at Kingston the eastern terminus of the Central Ontario Baseball League with Oshawa visiting the Limestone City; while Hallinan of Toronto and Boundy of Cobourg will do the same at Belleville when Peterborough goes to the Quinte City. Boundy of Cobourg, and Collings of Belleville will perform at the Peterboro opening game on May 24th when Manager Daly's Kingston paper champions go up against the Swanston-Heckman crew and on the same date Hallinan and Thorne of Toronto will call 'em at the opening game in Oshawa with President Duff's representatives from Belleville visiting the motor city.

Lloyd Chambers, the right hand slab adtist and Reginald Mills, short stop who once claimed Lindsay as their residence and migrated to Bowmanville to play baseball with the hosiery town team in the Central Ontario League have attached their autographs on the dotted lines of the Toronto Industrial Baseball League for the coming summer months. Both boys made good playing hockey with the Goodyear Tire Club the past winter and are now going to show their wares around the skinned base line and from their records around the local diamonds they are sure of berths in the city Association.

Bill Dear once with Port Hope, last year with Bowmanville is reported to have signed up with the Kelly and Springfield Tire Co. team in the Toronto Industrial Baseball League.

Oshawa Central League team has signed a boy by the name of Ward who hails from Peterboro and are giving the Liftlocker a chance to make the outfield. Ward was on the receiving end of the Williams Piano Works indoor baseball team and handles himself enough like a good prospect to be given a chance If this boy can hit the hard outdoor apple in any comparison to the slamming he gave the raised seamed sphere in the armouries, the local team's batting average should shoot upwards.

Possibly you noticed that Eddie Collins, who was traded to New York ,Boston and Washington during the winter, started the season at second for the White Sox?

Maybe Nick Altrock's fame as a Washington comedian would be even greater if he didn't have to compete with those congressmen all the time.

"I have designs on you," cooed the tatooed man as he glanced coyly at the bearded lady.

ENGLISH JOCK LAUDS WALES.

F. C. ESPIN

"The Prince of Wales is a good rider and is utterly fearless", says F. C. Espin, England's premier steeplechase jockey, now in this country. "Wales' frequent distress is due to his indiscreet selection of mounts. He picks horses too big for him."

Some Baseball Comment

OSHAWA, April 25.—Oshawa Central Leaguers had their first outdoor workout on the diamond at Alexandra Park on Wednesday evening with Walter Fair, Reg. Fair, Mickey Murray, S. Morrison, Roddick, and a couple intermediates chasing fly balls around the field while "You Know Me Al" Tyson had the heavers going through light workouts on the side lines. The playing field has all the appearance of being ready for the visit of the Osler's of Hampden Park League of Toronto on Saturday afternoon next when motor town fans will have their first chance of looking over some of the new prospects, and as the Toronto team's management have written Secretary Frank G. Chester that they are bringing their full list of players for the game, rookies of both clubs will likely get a chance to show what they have.

Umpire Frank J. Hallinan of Toronto who will call 'em in the Central Ontario League the coming season has written the motor town management asking for the privilege of umpiring the game in Oshawa on Saturday. Frank evidently intends to have his eyes on the ball for the opening of the season and is anxious for a little preliminary workout.

The Secretary of Central Ontario League mailed out to clubs the fifty dollar bonds, required by by-law No. 2 of the league's constitution on Wednesday of this week and they will be returnable to Secretary properly filled out before certificates will be countersigned. In the same mail a revised copy of the constitution, schedule of games, umpires allotte dfor season, umpires' mileage and total amount umpires' can collect from clubs, umpires addresses and club secretaries were forwarded to President M. P. Duff at Belleville for his approval.

Figuring out the mileage that will be paid to umpires of the Central Ontario League during the coming season it amounts to 6,148 miles—Belleville has to pay for 2,072; Peterborough 1,786; Kingston 1,360 and Oshawa 930—which amounts to in cash nearly $1,000.

The Canadian Edition of Spaldings' Official Baseball Guide for the year 1924 contains photos of Peterboro Canadian General Electric Co. team Intermediate O.B.A.A. champions; ePterbor Lakeview Club, Junior O.B.A.A. champions; Peterboro Curlers, Midget O.B.A.A. champions; Peterboro Curlers, Midget O.B.A.A. champions; Peterboro Rotary Club, Bantam O.B.A.A. champions and an article by Mark B. Dulmage, Secretary of the Ontario Association in which he states the outstanding feature of baseball in 1923 was the wonderful success of the ePterboro teams. Also included in the book is a photo of the Oshawa Motors team, champions of the Durham and Ontario Intermediate League.

The Oshawa Church League is entering the junior and intermediate series of the O.B.A.A. and acting Secretary J. Walsh of the Ontario body writes President Nott of the Durham and Ontario as follows:—"I have a request for affiliation from the Oshawa Church League Baseball Association. They propose operating teams in the Junior and Intermediate series. While the Junior affiliation would appear to be in order, I am writing you regarding the Intermediate to ascertain if their affiliation would conflict with the teams operating in your league. As you are aware, the constitution protects the territorial rights of all leagues under our jurisdiction and no new affiliation can be accepted before meeting with the approval of the executive. No doubt the teams playing in this league will be strictly Church teams and I would be pleased to have your opinion to place before the Executive." The reply was favorable to the Church League as it is developing machine for other teams in Oshawa.

Announcement was made by contractor Holland who is in charge of the building operations of the new grand-

WIN A PRIZE
at the Motor Show
The Greatest Fun in the World is the excitement of Winning a Prize on your Entry Ticket to the MOTOR SHOW!
Daily Prizes. See To-morrow's List below:

DOOR DRAWINGS
—FRIDAY—
1 30 x 3½ Dunlop Tire (J. J. Duffus).... $16.50
1 Rug (Brinton Carpet Co.) $15.00
1 Camp Bed-Mattress and Pillow (Peterborough Mattress Co.) $12.00
1 Barrel Flour, Reindeer (Peterborough Cereal) $7.00
1 Year's Subscription to Examiner by The Peterborough Examiner $6.00

Buy a "Perfect" Bicycle
The highest grade C. C. M. Bicycle made.
We give more than service to our customers. We take a personal interest in each bicycle and are just as proud of its smooth running mechanism as you could be.
SIMPSON, COPPING & CO.
EASY PAYMENTS 460 GEORGE STREET OPEN EVENINGS

GRAY-DORT
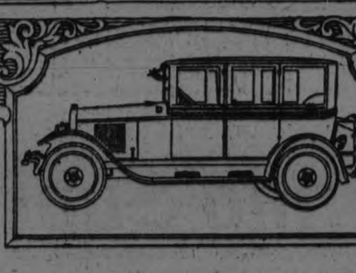
The Best Gray-Dort Ever Built
THE Gray-Dort you can buy today at the Gray-Dort showroom is the best Gray-Dort ever built.
It has better parts than ever before were put in a car at its price. It has finer engineering design. The workmanship is of a class demanded only in cars costing much more. It is the most carefully inspected car on the market today. It has the finest rear axle ever put into a motor car.
These are but a few of the things which show how the new Gray-Dort management has revolutionized the building of motor cars. No man can stay in our organization if he considers anything but perfect work good enough for the Gray-Dort. He must work on *every* car as if it were *his* car.
Then why the amazingly low Gray-Dort prices? Simply because we must get recognition for the Gray-Dort as the best car in its class. Till that time Gray-Dort prices will remain low.
GRAY-DORT MOTORS LIMITED - CHATHAM, ONT.
A Complete Line of Gray-Dort Fours and Gray-Dort Sixes
W. J. HAMILTON
379 Water Street Phones 1329 and 2166F
GRAY-DORT

HELEN WILLS MAY FIND CLIMATIC CONDITIONS A BAR TO VICTORY IN MATCH WITH SUZANE

What Promises to Be the Outstanding Tennis Event of the Year Will Be the International Battle Between Helen Wills (Left) the California Miss, and Suzanne Lenglen (Right).

BY JOE WILLIAMS.

The dear ladies—heaven bless 'em and dress 'em—promise to monopolize the grandstand hurrahs in international tennis this summer.

On the masculine side, the Olympics and the Wimbledon championship abroad, lacking the genius of Tilden, Johnston, Williams and possibly other American formidables, will be nothing more than a tea and cookie attraction.

Whereas the one impending duel between Helen Wills, sensational California school maiden, and Suzanne Lenglen, sophisticated lady of Parisian boulevards, forecasts fight and fire in sufficient quantities to lift the feminine program high above the commonplace.

What will be the outcome of this match, if we may ask, my dear Watson?

Lenglen is indisputably one of the greatest tennis players of all time, and this despite a physical frailty which cuts deep into her vitality and imposes a grave hazard on overexuberance.

She's a Relentless Opponent.

In action the French girl combines the agility of a cricket and the alertness of a fox. She has all the strokes known to the game, a flawless technique and a native shrewdness that has lost nothing through added experience.

What's more, Lenglen is a relentless crusade. To her the white-barred tennis turf is a battleground, where opponents—especially internationalists—battle to death. She courts patronizing smile of indulgence, and gives none.

Young Helen Wills, however, is not likely to be frightened into defeat either by Lenglen's stern attitude or illustrious record. Those who saw her overwhelm Molla Mallory in the national championship at Forest Hills last summer are confident of her poise and nerve control.

Climatic Conditions A Handicap?

They are confident, too, that she has the game to give the French girl an interesting fight. Her one weakness is in her serve, and this is not particularly serious. She is better fitted as to endurance to carry the fight over a long stretch and is just as fast if not faster.

But what part will atmospheric conditions play? That is more important than you might suppose. It seems to affect women more than men. American women seldom win their matches abroad, yet against the same opponents here they win without great effort.

The invasion of the English women last summer is a case in point. Katherine McKane, the star, had beaten Mrs. Mallory and others easily at home. She and her compatriots were favorites to win here, yet they were put to an exquisite rout by the Americans.

This shows the "atmospheric condition" thing works both ways. It is probably something more than a myth, though not easily explained, and may stand out as the most rugged barrier in Miss Wills' drive against the Lenglen honors.

FIRPO WILL FIGHT ON ROMERO'S TAUNT

Chilean Threw Charge of Cowardice at Argentine --Challenge Accepted.

BUENOS AIRES, April 24—(Canadian Press).—Luis Angel Firpo, South American heavyweight, who recently declared his intention of retiring from the ring, announced today that he was willing to fight Quintin Romero, Chilean heavyweight, in the United States, provided Romero fought no other boxer previously to their meeting.

Firpo's decision was prompted by a taunt of Romero that the Argentine was afraid of him.

"I can't stand that," he said. "But he must fight no one else until he meets me. I want to be the first to knock him out."

The NUT CRACKER

BY JOE WILLIAMS

Baseball predictions are the bunk. . . . It was Judge Landis, not Mr. Ford, who said that.

This is the same Judge Landis who fined the Standard Oil Company $29,000,000, and of course there was no bunk in that.

Apropos of the eminent judge and the $42,000 he gets a year for dignifying baseball, the magnates seem to be more bunked than bunking.

The modern office boy has to stay home from work and take care of the house while grandmother, with her shingle bob, takes in the opening game.

Mr. Rockne of Notre Dame says brains are more important than brawn in football today, thereby disclosing an unsuspected sense of humor.

Mint Julep won in a canter at Tia Juana the other day. . . . Or in a decanter, if you prefer.

A parachute performer jumped 22,500 feet and lived. . . . Now he'll have to do the darned thing all over again.

What puzzles us is why gorillas can't live in this country on account of the climate, and yet the Swiss wrestlers simply thrive on it.

Harry Thaw has taken up golf and we think he might have been more considerate of the alienists who had just said he was sane.

Old Hi Johnson would have made a pip of a preliminary fighter, judging by the noble way in which he stands up under punishment.

It is now feared that Frank Chance, mysteriously ill this spring, has contracted an incurable malady in the management of the White Sox.

The cables announce that France may withdraw from the Ruhr soon, but fail to say how much.

While the experts may know more about it, we prefer to wait and see what horse Mr. Daugherty bets on in the Derby.

It seems that the only thing that is blocking a match between Harry Wills and Jack Dempsey is Harry Wills and Jack Dempsey.

Babe Ruth is one writer who leads an exciting life ....The Babe never knows until he sees next day's paper what he wrote the night before.

Well, the world hasn't changed much ....We notice the baseball writers still refer to the old gent as Jupe Pluve.

P. T. Barnum, late famous showman, issued passes to clergymen to illustrate to them the morality of his shows.

A "carat" is the seed of the Abyssynian coral tree, uniform in size and originally used in weighing precious stones.

KI-MOIDS
QUICK RELIEF
FOR INDIGESTION

DUNN MAKES STAR OF COLLEGIAN IN FIRST YEAR OUT

BALTIMORE, April 25.—Manager Jack Dunn of the Baltimore Orioles says in Clayton Sheedy he has the most promising first baseman that ever came under his direction.

That must be sad news to President Clarke Griffith of the Washington Nationals, for Dunn literally grabbed Sheedy from under Griffith's nose.

Last season Sheedy captained the Georgetown University baseball club. Georgetown is a suburb of Washington. Under Sheedy, Georgetown had a great year, losing only to Holy Cross.

At the close of the college season Sheedy joined Baltimore and when he got a chance to show his worth, jumped into the limelight with a bang.

He finished on top in fielding with .996, the best average of any of the International first sackers.

In batting he led the league with a mark of .359, a surprising figure for a recruit with no previous professional experience.

Sheedy played in only 34 games last year, but if he can continue his great work the first base berth will be a cinch for him.

"FEEL IT HEAL"
Mentholatum
COLDS · BURNS · BRUISES

As Pinch Hitter Bentley at Best

Despite the fact that Jack Bentley of the New York Giants is the most unorthodox batsman in the National League, he is one of the major's most consistent hitters.

Last season Bentley led the National League in batting with a mark of .427. In the world series he also was high man with a .600 average.

During the National League season Bentley was used 20 times as a pinch hitter and came through on 10 occasions with a base hit.

A mark of .500 as a pinch hitter over the entire season is some record. Few big leaguers have ever approached it.

In the world series Bentley equalled the feat. Going to bat twice in a pinch, he made one hit, for a .500 average.

Rather an imposing start for a busher making his big league debut.

DO YOU KNOW BASEBALL?

By BILLY EVANS

Questions.

1. If the two captains are unable to agree on certain ground rules, what happens?
2. Can a batsman step out of the box after the pitcher has gotten into his position on the rubber ready to pitch?
3. With a runner on first, the batsman singles to right and the runner on first tries for third. With two umpires working, who gives the decision at third?

Answers.

1. The umpires makes the ground rules, if the two captains are unabble to reach a decision.
2. He is not supposed to, but conditions often arise that make it necessary. He should appeal to the umpire, who will always call time if the pitcher has not started his delivery.
3. The umpire working at the plate should give the decision at third.

QUESTIONS

1. What is construed as a wild pitch?
2. If the pitcher strikes out the batter, but he reaches first base because of a wild pitch or failure on the part of the catcher to hold the ball, is he credited with a strikeout?
3. Player hits safely and reaches third base on his drive but fails to touch second and is called out. How it the hit scored?

ANSWERS

1. A wild pitch is a legally delivered ball, so high, low or wide of the plate that the catcher is unable to stop it, and thereby permits a batsman to reach first or a runner to advance.
2. The pitcher is credited with a strikeout, regardless of whether or not the batsman is retired.
3. Batsman merely is credited with a single since technically he never reached second, due to his failure to touch that base.

THE CANADIAN TENT & AWNING CO., LTD.

Respectfully places its Service for the patronage of all who are in need of AWNINGS, TENTS, ETC. for the coming season.

We specialize in Repairs of All Discriptions Including Car Tops, Side Curtains, and Cushions.

Estimates Cheerfully Given and Satisfaction Guaranteed.

Phones 1451. 1629J. Or call at the Works
376 WATER STREET

G. E. GROOMBRIDGE, *President*

ONLY $480 DELIVERED ON YOUR FARM

A LATE SPRING SURE

—But that won't make any difference if you had a FORDSON TRACTOR.

—Nine seasons out of ten the early sowing produces the best crop.

—DON'T FORGET that last year the people who had finished seeding prior to the big rain had by far the best crops.

—Who knows but what there may be a break in the weather this year.

—WE CAN FIX IT FOR YOU. Buy a FORDSON, and get through early.

You don't need ALL the Money—We can FIX that for you, too.

Duffus Motor Sales
PETERBOROUGH, NORWOOD AND MILLBROOK

It's out at last.

This is your contest sheet. Cut it out and match the "stars" against your collection. Now is your chance to get a share of the $300.00 in prizes.

Get into the Gimme Game. Bring out the "clue" pictures you have been saving! Match them up and work fast. This is the one and only appearance of this advertisement.

This is the STROLLERS CONTEST SHEET

THE CIGARETTE WITH THE ORIGINAL FLAVOR

"Here are the Rules"

First complete sheet received bearing Stroller Movie Inserts of Stars shown on this sheet is awarded $100—Second and Third correct sheets are awarded $50 each—Next Ten correct sheets are awarded $10 each. Use this contest sheet, it will not be published again.

Do not cut, but paste pictures complete neatly on the sheet, each in its proper space. Either large or small pictures will do, but must be of the correct movie star.

When your sheet is complete, write in your address and mail at once to Tobacco Products Corporation Limited, Hamilton, Ont.

Sheets from distant points have the same chance as those near at hand, as ample timehas been allowed for posting.

Contest open to everyone excepting employees of Tobacco Products Corporation.

The decision of the judges must be regarded as final.

Announcement of prize-winners in this paper on or about May 12th

Just say—"GIMME"!

Name_____

Street_____

City_____ Prov._____

BE SURE TO PRINT PLAINLY YOUR NAME AND ADDRESS

THE TOBACCO PRODUCTS CORPORATION OF CANADA, LIMITED, DEPT.—"Z" HAMILTON, ONT. S.C.—15.

Royal Footwear Sale Continues 7 DAYS MORE ANOTHER $ DROP IN PRICES

Some Lines of Men's and Women's Shoes

208 Charlotte St.

SHOP BY MAIL. ALL ORDERS SHIPPED SAME DAY AS RECEIVED.

McCALL'S MAGAZINES STYLE BOOK AND PATTERNS FOR SALE.

Robt. Fair & Co., Ltd.

SATURDAY BARGAINS

$2.00 Reversible Rag Rugs, 24x48 ins. fringed Sale Price Tomorrow $1.59 each

36 x 72-INCH GRASS RUGS, in blue, brown and green; taped edges. Regular $1.25. Sale price tomorrow, each..... **98c**

CURTAIN MADRAS, in the new spring design, 36-inch. Regular 50c. Sale price, yard..... **35c**

ARMURE CLOTH FOR ARCH CURTAINS, in blue, green or brown, 40-inch. Saturday Sale price, yard..... **$1.00**

WINDOW SHADES, made from white or cream opaque cloth, 37 x 70 inches. Regular $1.25, for..... **87c**

CURTAIN MADRAS, with taped edge, 40-inch. Regular 75c. Sale price, yard..... **59c**

FLOOR OILCLOTH, 1, 1¼, 1½, 2 and 2½ yards wide, in floral or block designs. Saturday Sale price, square yard..... **55c**

More New Spring Coats Have Arrived to sell at $25.00 to $45.00

They come in tricotine, Poiret twill and velour, in sizes up to 44.

New Stripe and Plaid Sport Coats Just Arrived to sell at $13.00 to $25.00

Fashioned from tricotine, hairline stripes and tweeds.

The Late Spring Models In Suits Have Arrived and are priced at $25.00 to $45.00

One Only Brown Suit, Size 38 to clear tomorrow at $9.50

Misses Spring Coats up to $35.00 Saturday to sell at $5.00 to $15.00

SAMPLE COLLARS OF WHITE ORGANDIE AND FLANNEL, Tuxedo style, and some Vests to match. Braid and lace trimmed. At the maker's prices ..... **25c to $1.25**

"NIAGARA MAID" MILANESE SILK GLOVES, in black or white. Sizes 6½ to 8½. Regular $1.50. Sale price to clear at, pair..... **$1.00**

NEW SUMMER COTTON VESTS, Swiss rib knit, sleeveless. Saturday, each..... **25c**

"CROMPTON'S" CORSETS, clearing a line of high bust. Sizes 19 to 29. Regular $2.25, for.... **$1.75**

WHITE BRASSIERES, with fastening at back. Sizes 34 to 42. Regular $1.00. Sale price, each..... **50c**

36-INCH SHIRTING PERCALE, white with stripe, spot and neat designs. Regular 35c. Saturday, yard, **28c**

27-INCH CHECK GINGHAMS, and stripes, good quality, will launder perfectly, for..... 5 yards **$1.00**

FRENCH RATINE COTTON HOMESPUNS, yard..... **95c**

36-INCH COLORED DRESS LINENS for, yard..... **$1.00**

Heavy Bleached Table Damask 54 inches wide Sale Price, yard 75c

HEMMED HUCKABACK TOWELS, for hand, bedroom or bathroom use, 18 x 36 inches. Regular 65c. Saturday Sale price, pair..... **50c**

HEMMED DISH TOWELS, in check or plain, with border, 22 x 29-inch. Sale price, each..... **25c**

ALL-LINEN PLAIN DISH TOWELLING, wide width, 24-inch. Saturday price, yard..... **39c**

ENGLISH BATH TOWELLING, cream with stripe, good quality. Sale price, yard..... **20c**

WHITE LONGCLOTH COTTON, 34-inch, extra special quality. Saturday, yard..... **20c**

BLEACHED SHEETING SPECIAL, 72-inch. Sale price for tomorrow for, yard..... **59c**

ENGLISH TWILLED SHEETS, 2 x 2½ yards, A1 quality and heavy. Regular $2.25, for, each.... **$1.75**

HEMMED PILLOW CASES, made from good quality cotton, sizes 40 and 42. Sale price, each.... **35c**

40-INCH PLAIN ENGLISH PILLOW COTTON, extra heavy weave. Sale price, yard..... **40c**

COLORED BEDSPREADS SPECIAL, large size, 2 x 2½ yards, in pink, blue or red. Saturday Sale price..... **$2.50**

Brocaded Dress Silk at $3.25 yard

Just arrived today. Very handsome designs. Shades are grey, brown, navy, black, sand and cocoa. 38-inch.

Brocaded Underwear Silk $1.45 yard

36 inches wide, in handsome designs, in white, flesh and orchid shades.

75, 100 Fancy Coat Linning 69c yard

5 patterns, some suitable for underskirts; 36 and 38 inches wide.

Special rate for one and two year subscriptions to McCalls Magazine.

LATE WANT ADS.

WOOL WANTED — FOR BLANKETS Yarn full cloth homespun, shirting and batting. Peterboro Woollen Mills, 73 Gladstone avenue. 3d 101 2352

LOCALS

DR. T. P. McCULLOUGH,
Eye, Ear, Nose and Throat Specialist, 166 Brock St., Phone 36W. dtf

MIRRORS RE-SILVERED
Equal to new. Phone 1943J. W. J. Mehew, 34 Stewart Street. 3d100 2386

TAXI
For prompt service call Harry Stinson, day or night. Best equipment. Reasonable rates. 421 Water street. 'Phone 1397. 26d 111 1889

GEORGE SLOAN & SON,
Carpenters and General Contractors, 518 Chamberlain street. 'Phone 1043J. 12d-102-1530.

PHONOGRAPH REPAIRS.
T. Griffin, 124 Park street, opposite C.G.E. 'Phone 2163W. Prompt attention. 13d-m.w.f.-99.

AUCTION SALE.
At Indian River, on Monday, April 28, 1 p.m., of frame house, 1 1-2 storey, large lot. (2) Village Hall. (3) large lot. (4) piano, benches, dishes, lamps, large lot household furniture, etc., property of Mr. M. Cooper. W. J. Hancock, Auctioneer. 8d-99-1545.

DO YOU NEED AN ACCOUNTANT?
If you want your books audited or adjusted; if not satisfied with your book-keeping system; if you want your income tax return prepared for this or other years, or want some dispute adjusted, 'Phone 911. dtf

WOOD FOR SALE
Hardwood Slabs cut 12 inches, per 1-2 cord $6.50 soft mixed slabs cut 12 inches, per load $4.50. This wood is perfectly dry. 'Phone 1937.—W. I. Fitzgerald, Park and Romaine street. 26d 115 1409

NEW INSTRUMENTS.
See the newest arrivals in our Band Instrument Room—a Conn E flat Alto and a C melody Saxophone. They are beauties. — Greene Music Store. 2d-99

PHONOGRAPH BARGAIN.
We have a nice Mahogany Phonograph with Cabinet to match. A special bargain for Saturday to first comer for only $49.00. Easy terms, if wanted. — Greene Music Store. 2d-99

EUCHRE AND DANCE.
On Friday Night, 25th April, in the Woodmen of the World Hall, there will be Euchre and a Dance, also the Contest Draw. Sharp at 8 o'clock. Admission 25c. 2d-99-1655

BUSINESS AS USUAL
Mr. P. Alexander of Alexander & Hall, electrical contractor, will be out of the city for a few days. Work and repairs will be attended to as usual by 'phoning to Gordon Hall 1403W. 26d 108 1374

ED. HICKEY LADIES' TAILOR.
Royal Bank Building, is selling all cloths at cost, owin to overstock. These include Homespuns, Polo Cloths, Tweeds, Chinchillas, Cheviots, Tricotines and Serges. This is the best offer in town for the month of April. 26d106 1329

WE ARE CONTENTED
with a small margin of profit so are selling our goods at very low figures. We have rebuilt Underwood and Remington typewriters at prices that will surprise you. If you are thinking of buying, come in and see these machines. Typewriter Service & Supply Co., 332 1-2 George street. 'Phone 229W. dtf

The members of Peterboro Lodge, No. 111, and Otonabee Lodge No. 13, I.O.O.F., will commemorate te 105th anniversary of the Order by attending service at St. Paul's church, on Sunday evening, April 27th. The parade will leave the lodge rooms at 6.30 sharp. Visiting brothers are welcomed. 3d100 1665

TRINITY CHOIR CONCERT.
At the Trinity Choir Concert being held next Monday night, in addition to the vocal and instrumental numbers, which will be of a very high order, Miss Jessie Irving of Hamilton, the talented elocutionist, will be heard in some of her choice selections. Her programme this season is an entirely new and delightful one and by it Miss Irving has already won the approval of various committees and large audiences who have had the pleasure of listening to her.

The general verdict is: 'Always an artist,' 'Schooled in her craft,' 'An ardent worker,' 'A careful delineator of her parts,' 'Miss Irving's is the power to make her audience partners in the joys as well as the sorrows of the characters she portrays.'

Amongst her numbers the following are some worthy of mention. 'The Patchwork Quilt,' etc., with musical setting, 'The Lady Demonstrator,' 'The Club House Tea,' and 'The Ways of Other Days.' These are new and original character studies, in which Miss Irving turns the searchlight on all strata of society, much to the amusement of her audience.

Don't miss this event of the season. A very enjoyable evening awaits you on Monday, April 28. See advts. for particulars.

BIRTH.

BOXALL.—At Peterboro, Thursday, March 24th, 1924, to Mr. and Mrs. Percy Boxall, a daughter.

LINN. — At Nicholls Hospital, on Sunday, 20th April, 1924, to Mr. and Mrs. W. J. Linn.

For The Future Bride

After she has made you happy with one little word, make her happy by choosing the cherished token from our special display of Engagement Rings.

We are showing some special designs in single and combination Settings with very Brilliant Stones.

WARNE BROS.
(Diamond Hall.)
Phone 880
349 George Street

Owing to the number of callers requiring instruction in self-healing by autosuggestion, Prof. Andre has decided to remain at the Empress Hotel, Peterboro, until to-morrow (Saturday) evening.

FUNERAL NOTICE.
The funeral of the late Mrs. Robert Hetherington will take place on Saturday afternoon from the residence of her son, 33 Jackson Ave. Interment will take place at Ida Cemetery. Rev. Dr. Blagrave will officiate.

VERY SPECIAL.
W. Lawson has another Piano bargain this week-end. A splendid large Piano, Louis design, in perfect condition. The tone is an outstanding feature in this piano. The low price will suit you. Call and see it. — Lawson, 167 Hunter Street. 1d-99-1630

GYM. PAGEANT TICKETS.
Holders of Y.W.C.A. Gymnasium Pageant tickets are reminded that the reserved seat plan opens at the Grand Opera House Monday morning, at 10 o'clock. 2d100 1684

LADIES, READ THIS.
Ladies' hair bobbed and curled in the latest New York style by skilled hair dressers at Wright's hair dressing parlours, 329 George street. Private parlour for ladies. Phone 169 for appointment. 2d100 1683

REV. FATHER BAMPTON,
Who will lecture in St. Peter's Cathedral next Sunday Evening is attached to the famous Jesuit Church in Farm St., London, England, where the late Rev. Bernard Vaughan was for many years pastor.

FREE! FREE!
An Enlargement, 5 x 8, will be given away Each Day, made from the Best Negative chosen from our Orders for Developing and Printing. Warne Drug Co., Ltd., 351 George Street.

WEDDING BELLS

NANCARROW—PHILLIPS.
A wedding of local interest took place at Trinity Methodist Church, Toronto, yesterday, when Violet Adelaide Phillips became the bride of Robert F. L. Nancarrow. Miss Phillips is a daughter of Mr. and Mrs. T. Phillips, former residents of Peterboro, who removed to Toronto about four years ago, and is well-known in the city. Attendants were the bride's sister, Miss Marjorie Phillips, and the brother of the bridegroom, Mr. Norman Nancarrow.

GORMAN—SCOTT.
A quiet wedding was solemnised at St. Peter's Rectory, by Rev. P. Costello on Wednesday afternoon at three o'clock, when Gertrude Mabel, eldest daughter of Mr. and Mrs. Wm. Scott, 235 George Street, became the bride of James Gorman, son of Mrs. Gorman and the late James Gorman, of Peterborough.

The bride was charmingly attired in grey canton crepe, caught at the side with a pearl medallion. Her hat shoes and stockings matched her frock, her wrap was of navy tricotine, and sh carried a bouquet of Ophelia roses. The bridesmaid was Miss Florence Gorman and Mr. Austin Gorman acted as best man.

After the ceremony, a reception was held at the home of the bride's partnts, after which Mr. and Mrs. Gorman left for a honeymoon in Toronto and Detroit. On their return they will reside in Peterborough. The young people, who have a large circle of friends, were recipients of numerous beautiful gifts.

Society

Among the Peterboro friends of the bride who attended the wedding of Miss Violet Phillips, formerly of Peterboro, in Toronto yesterday, were the Misses Hazel Crowe, Robina Hardwick, Phyllis Hood, Betty Smith and Gertrude Hood.

Mrs. Ed. Flaherty, 666 Downie Street, has returned home after a month's visit with her daughter, Mrs. Vincent Clancy, Windsor.

Mr. and Mrs. S. C. Warne have returned home after spending the winter in California.

Rev. Father Bampton, who speaks at St. Peter's Cathedral on Sunday evening next, is from the famous Jesuit Farmstreet Church, of London, England.

Mrs. Bert Watt, Mrs. Wm. Hartley and Mrs. P. Fuller have gone to Oshawa to-day, to participate in a celebration by the Sunshine Rebekah Lodge, I.O.O.F., of that city. The three local ladies were present at the institution of Sunshine Lodge three years ago.

Miss Meta Allen, of Toronto, is spending the Easter vacation, at the home of her parents, Dr. and Mrs. A. H. Allen, Charlotte Street.

Mrs. Katherine Sheehan, of Rochester, N. Y., is in the city, where she has been attending the funeral of her sister-in-law, Mrs. Thos. Tobin.

Mrs. Elizabeth McCormack, of Mount Pleasant, is visiting her sister, Mrs. E. Coughlin, East City.

C. R. Hopkins, this year's graduate of Queen's University, Kingston, is in the city for the Motor Show, and is the guest of his cousin, Mrs. H. Roberts, Downie Street.

Mr. and Mrs. Melville Hartley and two children, of Oshawa, are visiting Mr. Hartley's parents, Mr. and Mrs. Wm. Hartley, Charlotte Street.

GODARD GIVEN SENTENCE OF TEN YEARS IN GOAL

TORONTO, April 25. — Harold M. Godard, who was convicted yesterday on a charge of maiming with intent to wound Miss Mary Duncan in January last, was this morning sentenced to 10 years in Portsmouth Penitentiary by Mr. Justice Wright. Justice Wright said it was exceedingly difficult to sentence a returned soldier.

The Judge directed that the authorities at the penitentiary keep a watch on Godard's mental condition.

TAMMANY BOSS DEAD

NEW YORK, April 25.—(United Press).—Charles F. Murphy, "boss of Tammany Hall", died at 9.20 a.m. to-day.

Murphy's death occurred at 305 East 17th Street, Manhattan.

SLICED BACON

9 lbs. Gran. Sugar	90c
2 lbs. Icing Sugar	25c
Pure Lard and Shortening, 2 lbs	32c
Rose Brand Lard, lb.	20c
Magic Baking Powder	34c
Seeded and Seedless Raisins, 2 lbs	25c
Maple Syrup, gallon	$2.50
Quart	65c
Peas and Corn, 2 for	25c
Shirriff's Marmalade	75c
Shirriff's Marmalade, 1 lb	25c
Honey, 5 lb. pail	63c
Jelly Powders, 3 or	25c
Fresh Cr. Butter, lb.	33c
Salada Tea, lb	68c
Lipton's Tea, lb	67c
Black Tea, bulk	58c
White Beans, 3 lbs	25c
Starch, 3 lbs	25c
Sunlight, Gold, Surprise Soap — 5 for	35c
Quaker Corn Flakes, 3 for	25c
Grape Fruit, 5 for	25c
Oranges, dozen	25c
New Carrots, Lettuce, Celery, etc.	

J. E. LILICO
354 CHARLOTTE STREET
Phone 271

SHORTAGE WAS NEARLY $9,000 AUDITORS SAY

Investigation Into Accounts o Provincial Secretary's Department Continues -- Suspended Clerk Testified.

COMMENT WITHELD

TORONTO, April 25.—(Canadian Press).—Premier Ferguson states this morning that following the auditors' investigation into the accounts of the Provincial secretary's department that the shortage discovered amounted to nearly $9,000. To date a loss of $8,100 has been discovered while a few other items are to be inspected.

E. V. Donnelly and Harold Thomas two clerks of the department are under suspension.

Premier Ferguson would make no comment when asked what steps were being taken to recover the missing money. Harold Thomas, one of the clerks was before the Provincial Secretary and Col. W. H. Price, yesterday. Both officials refused to make any comment on the appearance of the suspended clerk.

Saturday Specials

10 lbs. Sugar (with $1 order)	94c
3 pkgs. Kellogg's Corn Flakes	25c
Good Cooking Apples, pk	25c and 35c
Shortening, bulk, 5 lbs per lb	14c
Pure Lard, bulk, 5 lbs per lb	15c
New Cheese, lb.,	19c
Campbell's Soup, tin, 4 tins	45c
10 bars Gold Soap, for	68c
No. 1 Potatoes (91 lb. bag)	$2.00
Good Brooms, to clear at	44c
Muresco, all colors, in 5 lb. pkg	65c
Dutch Set Onions, 2 lbs	35c
Multiplier Onions, lb	10c
24 lb. Monarch and Delight Flour	98c
Fresh Meats, Veal, Pork and Beef	

MENDELL BRAUND
—3 STORES—
Corner Park and Albert Streets
For Delivery Phone 343 and 2129.
C. and C. Stores, 571 Chamberlain St.
Cor. Lock and Lansdowne Streets

Work a Pleasure

Feble Lenses, fitted at Fowler's, make the eyes see without effort.

A. A. FOWLER
Phm.B., Eye Specialist.
Ground Floor. - 373 George Street.

Orange Specials for Saturday Only

—Something you will never have the opportunity of buying again at these prices.

All Sweet and Juicy

8 DOZEN FOR $1.00
7 DOZEN FOR $1.00
6 DOZEN FOR $1.00
5 DOZEN FOR $1.00

Fresh Fruit and Vegetables in Season. Groceries, Confectionery, Cigars, Cigarettes and Tobaccos.

Try our **BERTOLI OLIVE OIL** — the finest on the Market.

Quality Fruit Store
305 GEORGE STREET
(Opposite Capitol Theatre)
'Phone 2152.

Dr. Goodwin Chiropractor

PALMER GRADUATE
106-108 Barrie Building.
Lady Attendant. 'Phone 421
Hours: 10-12 a.m., 2-4 and 7-8 p.m.
Office Closed Tuesday and Thursday Evenings.

CHIROPODIST

DR. N. D. FOOTE
107 Barrie Bldg.
Hours: 9 a.m.-5.30 p.m. Evenings by Appointment.
'Phones: Res. 691J. Office 1730W.
Belleville Tues. and Wed.

SIGNS

HARRIS & BODDY
214 Hunter St. Phone 881
Late Blade Sign Shop
Expert Workmen Real Service

Foot Service

Now is the time to fit your shoes. Made to measure. Style, quality and comfort guaranteed. We also keep in stock Hand-Made Work Boots; French Kip, Chrome and Elk.
Up-to-date Shoe Repairing.

Phone 609
We will call for and deliver your repairs.

W. & A. Ingram
BEST MAKING AND REPAIRING
430 GEORGE.
Next Door to Jordan, Florist
Terms Cash

Poor Taste and Bad Fit

Your features can't look right if poorly fitted or when you wear the wrong style and shape of glasses.

We know what is right.

M. J. ROCHE
OPTOMETRIST,
188 CHARLOTTE ST.

Dr. Coue's Auto-Suggestion

Marvellous Results.
SEE PRESS REPORTS.

Nervous and Painful Complaints

Those suffering from headache, neuralgia, lumbago, sciatica, rheumatism, neuritis, dyspepsia, goitre, asthma, neurasthenia, stammering, St. Vitus dance, weak eyes, nervous deafness and functional paralysis will obtain immediate relief by Dr. Coue's system of auto suggestion.

Complete Instruction in Self-Healing and Treatment by Prof. MARCEL ANDRE, of Paris, France.

LAST DAY HERE To-morrow (Saturday.) Phone 121, Empress Hotel. 1d

NEW CENTRE MEAT MARKET

192 Charlotte Street — Two Phones 760

Choice Pot Roast of Beef, 12c

Lean Boiling Beef	lb. 8-10c
Round Roast of Beef, Lean, No Bone,	lb. 20c
Choice Rolled Roast of Veal, No Bone,	25c
Lean Butt Roast of Pork,	lb. 17c
Choice Stewing Veal,	lb. 12c
Lean Trimmed **Roast of Pork,**	15c
Loin Roast of Pork, Scored Lean	lb. 20c
Loin Roast of Veal	lb. 25c
Lean Pork Hams, Half or Whole	lb 20c
Prime Rib Roast of Beef, Rolled	lb. 25c
Tender Oven **Roast of Beef,**	15c
Lean Trimmed Pork Chops	lb. 20c
Pure Pork Sausage,	2 lbs. for 35c
Lamb Chops, Lean	lb. 25c
Sugar Cured Smoked Hams, Half or Whole	30c
Gunn's Smoked Picnic Hams	lb 20c
Streaky Pork, By the Piece	15c

'It's Confidence That Does It'

BANANAS

These Bananas are especially good, firm and ripe, 3 lbs. **25c**

Cranberries, 2 lbs	25c
Pineapples, each	30c, 35c
Blue Goose Grape Fruit — 4 for	25c
3 for	25c
Lemons, dozen	25c
Apples, Greenings, pk	50c
Apples, Baldwins, pk	60c

ORANGES

Our quality Oranges are better than ever. Don't miss these Dozen - - - **25c**

Head Lettuce, each	20c
Leaf Lettuce, bunch	5c and 10c
Parsley and Green Onions	5c
Celery, Head	20c and 25c
New Carrots, bunch	5c
New Cabbage, lb	10c
Tomatoes, lb. 15c, 25c and	35c
Cucumbers, hot house, — each	45c and 50c

Campbell's fresh made Creamery Butter, firm, solid and excellent flavor.

PORTER S. WHITE CO.
334 George Street — 2 Phones 1960-1961

ANOTHER SATURDAY TREAT

Candy Prices Cut Again at DEAN'S
But the Quality stays the same

PATTERSON'S REGULAR 60c HIGH-CLASS CHOCOLATES
The price for Saturday will be only, Lb. - - - **33c**

Cowan's Delicious Peanut Bars, 13 for 25c.
Other Delicious Confections at Special Prices, ask for them at

DEAN'S CANDY SHOP, Phone 1908w **301 George St.**

YOUR LAST OPPORTUNITY TO VISIT THE MOTOR SHOW

SIR GEORGE FOSTER

WILL SPEAK AFTER HIS REGULAR ADDRESS AT THE CAPITOL THEATRE

JAMES CRUZE PRODUCTION
The Fighting Coward
WITH A BIG CAST
CAPITOL - NOW

The Evening Examiner

PROBABILITIES.
Moderate to fresh east and north-east winds, fair to-day and Sunday; not much change in temperature.

VOL. LIV., No. 99 , PETERBOROUGH, SATURDAY, APRIL 26, 1924 PRICE THREE CENTS

WHITE WOULDN'T HAVE PERMITTED BANK COLLAPSE

Former Federal Finance Minister Declared He Would Have Instructed the Canadian Bankers' Association to Assume Home Bank Affairs If Insolvent.

WOULD HAVE OBEYED

OTTAWA, April 26.—(Canadian Press).—"If I had believed that the Home Bank was in danger of insolvency, I would have gone to the Canadian Bankers' Association and told them to take it over," declared Sir Thomas White, former Minister of Finance, before the Home Bank Commission Friday afternoon. Sir Thomas was being examined by R. J. McLaughlin, one of the Home Bank depositors' counsel, when he made the statement. Sir Thomas was firm in his declaration that he would not have allowed the bank to fail.

With the war in progress, the failure of a bank was to be avoided if at all possible and the utmost pressure would have been used on the Canadian Bankers' Association to prevent the Home, or any other bank going to the wall. Sir Thomas hazarded the opinion that the Association would have taken over the bank because, he remarked, it did not often disobey the Minister of Finance.

No Personal Influence.

Cross-examination of the former Minister, did not result in the discovery of any new evidence of importance. Sir Thomas was plied with questions by Mr. McLaughlin, W. T. J. Lee, another of the depositors' counsel, and by Eugene Lafleur, representing the Dominion government.

Could have Go Truth.

Mr. Lafleur referred to several instances where if the Minister of Finance had not been willing to accept the word of the president of the bank for the statements, the truth of the bank's affairs might have been known. If the Minister had sent in a competent auditor the facts as known to-day would have been discovered then, said Mr. Lafleur.

"Probably," said Sir Thomas.

In reference to statements from Mr. Haney to the Minister of Finance, Mr. Lafleur asked Sir Thomas to admit that he was being deceived in letter after letter.

Sir Thomas was not prepared to swear to what he did not know. The statements might not have been false to the man who made them.

Mr. Lafleur—"You got statements that were false because you got them from the inside."

Sir Thomas—"Probably so."

Sir Thomas objected to the form of some of Mr. Lafleur's questions, especially in view of the fact that he (Sir Thomas) was not represented by counsel.

Mr. W. T. Lee—"Is that our fault?"

Sir Thomas—"No, but I am a private citizen. Do you think I can afford to pay four or five hundred dollars a day for counsel to represent me?"

Mr. Lee—"Have you applied to the government for counsel?"

Sir Thomas—"I haven't—and will not."

Political Tinge.

He went on to say that the Prime Minister had referred to him (Sir Thomas) as a political opponent and had stated that a charge had been made against him. When the inquiry was enlarged this charge would presumably be made against Sir Henry Drayton and Mr. Fielding. In view of this fact it seemed as if counsel should have been provided.

Mr. Lafleur assured Sir Thomas that he was not playing politics.

Sir Thomas—"I should assume that you are not; I observe however a certain animus in your manner, more than your words, which I think is due to the fact that you are government counsel."

Sir Thomas in answer to Mr. Lee, declared that his decision not to investigate was in no way influenced by his personal relations with Mr. Lash, General Mason or others connected with the bank.

Minister's Confidence.

He had implicit confidence in Mr. Lash and he had believed in Mr. Haney.

Mr. Lee asked if "danger signals" created suspicion in the Minister's mind.

Sir Thomas replied by saying that the duties of the Minister arose under the Bank Act. It was for the Minister to selet a special auditor to ask the board for a report, or to do nothing.

Mr. Lee—"What are the people of Canada paying the Minister of Finance and his staff for?"

Sir Thomas—"If you had been in that office from 1914 to 1919 you wouldn't ask me that question."

Ottawa Girl Died Of Black Smallpox

OTTAWA, April 26. — The first fatality from smallpox in Ottawa this year occurred Thursday night when Miss Loretta Ladouceur, 19, of Aylmer, Que. succumbed in the Isolation Hospital here from black smallpox. She was first sent to the General Hospital before the seriousness of her complaint was diagnosed and as a result the public ward of that hospital has been quarantined. Miss Ladouceur's mother is at present also suffering from the disease at her home in Aylmer. At present there are only seven smallpox cases in the city isolation hospital. They are all of a mild type.

RUSSIANS WILL KEEP PROPERTY

Government Will Never Change Communistic Code, Says Leader of Delegation Replying to British Bankers.

LONDON, April 26. — (Canadian Press).—Christian Rakovsky, head of the Russian delegation to the Anglo-Russian conference being held here, declared himself yesterday well satisfied with the progress of the conference, and hopeful of a favorable issue to the negotiations.

He referred to the manifesto issued by a number of leading London bankers April 13, in which they set forth conditions under which they believed Russia's credit could be restored, and said he was surprised that the manifesto bore the signatures of bankers doing a big business with Russia, with whom they were on the best of terms, and who had every opportunity to learn that trade and credit operations with Russia "are very good business indeed."

Alluding to the fact that the manifesto demanded the re-establishment of private property and the abolition of a monopoly of foreign trade, he said:

"This is demanding a change in our code. Our answer is a categorical 'never'."

THE WEATHER.

The cool nights prevailing for the past ten days have retarded growth. Nightly the thermometer has gone down to from 30 to 35 degrees, and in the daytime rose to from 50 to 55 degrees. This Saturday morning the barometer is standing at a higher mark than it has for many months past. This means that the air is unusually dense and heavy, and that what is known as a high-pressure area (usually accompanied by fine weather) is now passing over. Citizens who have aneroid barometers and wish to have them set correctly by comparison alongside a standard mercurial instrument, may do so without cost.—W. P.

AMERICAN GOLD STARTS GERMAN TRADE REVIVAL

Business Channels, Closed Since Collapse of German Currency, Are Re-opened By Unlimited Credit Provided By Syndicate of United States Financiers.

FOR SCHACT'S BANK.

NEW YORK, April 26.—(Canadian Press). — Establishment of unlimited credit facilities by United States bankers for the new German gold rediscount bank, organized by Dr. Hjalmar Schacht, was announced Friday by the International Acceptance Bank of New York. An initial advance of $5,000,000 has been made, re-opening trade channels between the United States and Germany, which virtually have been closed since the collapse of the German currency.

Extension of the credit marks the first actual participation of United States capital in the economic rehabilitation of Germany. Funds will be used to rediscount German two-name trade bills, issued in dollars and payable in the United States. No restrictions were placed on the amount of money which might be drawn for this purpose because it was expected the temporary need would be removed within a year or two by the consolidation of the Schacht institution with the gold bank proposed in the Dawes plan.

CROWN MAY PLAN BANKERS' TRIAL

If Charges Laid Under the Bank Act Are Withdrawn -- Conspiracy Charges May Be Proceeded With Immediately.

TORONTO, April 26.—(Canadian Press).—There is a strong possibility that the crown may circumvent the decision given by Justice Wright yesterday postponing the trial of the Home Bank Directors on conspiracy charges until the fall assizes by withdrawing the other charges laid under the bank act which are the subject of appeal before the Privy Council. D. L. McCarthy, K.C. special prosecutor for the Crown stated last night that no definite decision in regard to Justice Wright's postponement rulings had been reached but the fact remained this postponement had been made on the ground that hearing of the conspiracy charges at the present time would prejudice the appeal before the Privy Council over the right of trial before a county judge on charges under the Bank Act. He further stated that in the event of the crown deciding to withdraw the Bank Act charges before next Monday, the ruling of Mr. Justice Wright would be automatically nullified. Mr. McCarthy emphasized however, that the withdrawal of the charges under the Bank Act which were that of making fraudulent returns to the Dominion Government was as yet only a possibility. The Crown were nevertheless anxious to proceed with out further delay with the charges against the directors of Conspiracy to defraud the public.

Canadian Wheat Surmounts Tariff

WINNIPEG, Man., April 26. —More Canadian wheat is going to United States millers from the head of the lakes this year than ever before, in spite of the forty cent duty imposed recently, according to local grain officials.

Minneapolis, Duluth, Chicago and Buffalo mills have contracts aggregating fourteen million bushels now registered at the head of the lakes, while a single concern has contracts for delivery of seven million bushels during May.

Exporters here assert that the increased tariff designed against Canadian wheat has been quite ineffective.

WANTED — A FIRST CLASS TINSMITH. APPLY CANADIAN GENERAL ELECTRIC CO., PETERBOROUGH. 3d101 1686

VISIT POSTPONED.

OWING TO ILLNESS, DR. C. FRASER MACTAVISH, OF THE DOUGLAS INSTITUTE OF DRUGLESS HEALING, TORONTO, WHO WAS TO HAVE BEEN IN PETERBORO, ON TUESDAY, WEDNESDAY AND THURSDAY, OF THIS WEEK, WAS COMPELLED TO POSTPONE HIS VISIT UNTIL TUESDAY AND WEDNESDAY NEXT, APRIL 29TH AND 30TH, WHEN HE WILL BE AT THE EMPRESS HOTEL FOR FREE CONSULTATION. NO OBLIGATION INCURRED. 2d101 1097

Postal Strike By Observing Rules

PARIS, April 26.—A novel form of May Day strike, including the wholesale reading of postcards entrusted to them, is proposed for next week by disgruntled French postal employees in an effort to obtain an increase of 1,800 francs annually in their wages as a high cost of living allowance.

The clerks plan to observe the postoffice rules to the letter, weighing all letters, examining every stamp and reading all postcards because the regulations prescribe that insults and threats to the recipients must not be written on the cards.

This zealous sabotage, if carried out, would paralyze the already none-too-fast postal service. The authorities, however, are confident of the failure of the strike and will discharge summarily any over-anxious letter weighers or car perusers.

BOBBED BANDIT IS NOW IN GAOL

But Her Mind is Still on "Big Cash Money" as She Expressed It.

NEW YORK, April 26. — Cecil Cooney, the brazen bandit with bobbed hair, has quit banditry now that she's in jail, but her mind is still on "big cash money," as she expressed it.

County Judge Martin announced that he would appoint a commission of alienists to examine her husband's mentality. The man's relatives told him that Eddie Cooney died fifteen years ago in an insane asylum.

"Well—that's good."

That was all that Celia would say when told of that action. Informed that possibly sentence on her might be delayed, or that there was a chance that she would be examined also, she merely shrugged her shoulders.

"There's a man downstairs offering $75 to take a picture of you—"

"Big Cash Money."

Celia listened to that a moment, and murmured something about 'big cash money.' Then—

"Aw, tell him to beat it."

Just at that instant the matron brought word that one of her sisters was downstairs in the jail, bringing her some clothing.

Celia pondered a moment and said:

'Tell my sister to wait until I finish talking business."

The sister, the first relative that the girl has had to call on her, waited patiently. At last she was ushered into the woman's section.

After a kiss had been exchanged Celia took stock of the lacey underthings and a pair of gorgeous silk hose. But a nightie was missing and the jail doesn't supply them.

"That doesn't matter — but, oh, gee! look at these stockings. They are great."

Celia retired to a corner of her cell and made several quick changes. In the next cell a woman who had been brought in the night before intoxicated, and who had kept Celia awake, glared through the bars. Celia turned a disdainful shoulder to her. The women muttered something.

The girl's patience was becoming exhausted. Once during the morning she sobbed just a bit and by afternoon her customary nouchalance was breaking. Once one of the thirty women in her section called out:

"Say, dearie, won't you sing us a song?"

But Celia was too busy reading a marvellous tale of crime in a detective story magaine which a reporter had given her. She confessed:

"Gee, how I love 'em."

County Judge Vause commented on that trait of the twenty-year-old woman:

"There is no doubt in my mind that this sort of cheap reading was a contributing factor in the criminal act of this woman."

Said Warden Honecke, penologist, who has observed many strange types behind the bars:

"The girl is a product of poverty. I think a desire for fine things inspired her to join her husband in robberies."

Back in her cell Celia had finished her story and was recapitulating the results of her life of crime:

"Let's see, about $900 since 5th January—and it's all gone. Oh, gosh!"

Celia resumed her magazine reading.

THE WORLD MOVES.

GRANADA, Spain, April 26. — The earth is still moving about the village of Monachil, carrying everything in its path and in many instances swallowing up entire olive groves and houses. Eminent scientists who have been attracted to the spot say that the movement of the earth is gradual, but hardly perceptible to the eye.

AMENDMENT TO BUDGET TANGLES PROCEDURE IN PARLIAMENT'S DEBATE

Hon. Arthur Meighen Questions Validity of Woodsworth Amendment to Budget, Contending That It Was Defective In Form and Had Actually Not Been Moved By the Labor Member Himself — Conservative Amendment One of the Briefest—Calls For Tariff Stability.

SPEAKER RESERVES DECISION

OTTAWA, April 26.—(Canadian Press).—House debate on the Budget yesterday suddenly developed a strange tangle of procedure. It saw a Conservative amendment proposed hard on the heels of the Labor amendment of Thursday and eventual adjournment of the debate till Monday when Speaker Lemieux will give his decision. And in the meantime the House turned from discussion of tariffs to that of supply for the Department of Agriculture.

The trouble arose from the amendment previously proposed by J. S. Woodsworth, Labor member for Centre Winnipeg. Rt. Hon. Arthur Meighen, Leader of the Opposition, raised the point yesterday that the Woodsworth amendment was out of order, mainly on the ground that, as moved by Mr. Woodsworth, it called for the imposition of a tax. There was a difference between the amendment proposed by Mr. Woodsworth in his speech and the one subsequently read by the chair in that a positive proposal for a tax had been changed into a suggestion that such a tax might be desirable. Mr. Meighen took the ground that the amendment as read by the chair had not been moved by a member at all.

Conformed to Rules

To this Mr. Woodsworth replied that, following his speech, Speaker Lemieux had suggested to him that the change in his amendment would bring it more in harmony with the rules of the House. Therefore, the terms of the amendment had been changed. As to its original terms, Mr. Woodsworth claimed that they were identical with an amendment moved by Robert Forke, Progressive leader, last session which had been accepted.

Thereupon Speaker Lemieux announced that he would reserve his decision till Monday.

Then came the Conservative Amendment. Scarcely had the House passed from the point of order on the Woodsworth motion when A. J. Doucet (Conservative, Kent N.B.) moved from Conservative ranks what is probably the shortest Budget amendment on record.

It declares that "this House is of the opinion that the welfare of Canada requires a consistently maintained protective policy."

Deputy Speaker Gordon was now in the chair. He held decision as the acceptability or otherwise of this amendment over to Monday likewise.

Mr. Meighen's Point

Rising to a point of order, Right Hon. Arthur Meighen said that the amendment to the budget now before the house was out of order for several reasons. It had never been moved by a member, Mr. Woodsworth had moved an amendment yesterday and spoken to it.

But the one read from the chair, and therefore the one which the House was supposed to be discussing had never been moved by a member. It differed in several phrases from that moved by Mr. Woodsworth. Probably the changes made by officers of the House had been made in good faith to bring Mr. Woodsworth in line with proper precedure but they were sufficient to change a positive proposal for taxation into a suggestion that such change might be desirable.

Motion by Minister

In any case, said Mr. Meighen, all parliamentary rules provided that a private member could not move for the imposition of a tax, except it be a substitution or equivalent of a tax proposal at that moment being discussed by the House. The House was actually discussing at present the motion of a Minister that the House go into ways and means to consider Budget proposals. The House was not yet in committee. For these and several other reasons Mr. Meighen thought Mr. Woodsworth's amendment was out of order.

Mr. Woodsworth said that he thought it was strange that Mr. Meighen had given him no notice of his intention to raise this point of order.

"The hon. gentleman gave me no notice that he proposed to move the amendment,' interjected Mr. Meighen amid much laughter.

Surprised at Lecture

Mr. Woodsworth replied that he was under no obligation to give notice of his intention to the leader of one of the parties of the House. He expressed surprise at the lecture read him by Mr. Meighen, suggesting that there had been something "underhand" about the changing of the amendment. The suggestion had been made to him by the Speaker that the amendment might be changed so as to bring it more in harmony with the rules of the House and he had concented to that course of action. As to the resolution as he had originally proposed it, it followed the exact terms of an amendment moved by the progressive leader, Mr. Forke, last year which provided for "the adjustment and extension of the income tax to bear more heavily on unearned incomes.

"It would be very serious," Mr. Woodsworth added, "if private members were not to be allowed to introduce resolutions dealing with the underlying principle sof taxation. It would reduce them to impudence. He suggested that the debate on the subject should be adjourned.

Hon. Charles Marcil (Liberal, Bonaventure) a former Speaker of the House, expressed the opinion that Mr. Woodsworth's position was weakened by the fact that he had withdrawn his amendment and changed it without the consent of the House.

"Is there any record that I withdrew my motion?" asked Mr. Woodsworth. He suggested that "the scroll" be produced but nobody took up his challenge.

Would Ignore Rules

J. T. Shaw (Independent, Calgary West) who seconded the Woodsworth amendment said he did not share Mr. Meighen's extreme veneration for rules that had come to us from the dim and distant past. If the suggestion made two years ago, that an amendment might be moved to the Budget by the leader of any party, had been accepted, Mr. Meighen would not now be in his present difficulty. Mr. Shaw suggested that "chagrin" at his present position had a good deal to do with Mr. Meighen's attitude.

There was some applause at this rally but Mr. Meighen suggested that Mr. Shaw might better discuss the question before the House.

Mr. Shaw then raised the point that if the Speaker held part of the Woodsworth amendment to be irregular, the remainder of it would still be in order. He suggested that in such a case the resolution would close with a declaration in favor of a reduction in taxation on food stuffs clothing and building materials.

The Speaker then reserved the decision until Monday.

Doucet's Speech

A. J. Doucet (Conservative, Kent, N.S.), said that he represented an agricultural, fishing and lumbering constituency, but that he failed to see that the reductions in the tariff made by the Budget would be of much benefit.

Mr. Doucet found much unrest amongst the agricultural classes of Canada. He wished to distinguish between the 'people who had been mining the soil for years" and the genuine agricultural classes who were engaged in mixed farming. Amongst these latter, he said there was much dissatisfaction with the policy which brought increasing quantities of vegetables and dairy produce from other countries, and caused a steady decrease in the number of farms which were being worked in the Maritime provinces.

There should be also, said Mr. Doucet, some means of developing the coal industry of Canada and keeping at home Canadian money spent for American coal.

The reason that the Canadian National Railways showed a deficit in their operations in the Atlantic Region, was because the system was over-manned according to the mileage in operation.

Fiscal Stability

"Fiscal stability," declared Mr. Doucet, "was what the agricultural classes of Canada needed. He therefore moved, seconded by J. A. Mackelvie (Conservative, Yale), an amendment declaring "that the welfare of Canada requires a consistently maintained protective policy."

In view of the fact that the Speaker was to give a decision on the Woodsworth amendment of Monday, Deputy Speaker Gordon said he would leave the question of the acceptance of the present amendment to be decided at the same time.

The debate was then adjourned, until Monday on the motion of J. G. Robichaud (Liberal, Gloucester).

The House rose for dinner, Premier King announcing that this evening the estimates of the Department of Agriculture would be taken up.

NOTICE TO CONSUMERS.

LIGHT AND POWER WILL BE SHUT OFF SUNDAY MORNING, APRIL 27TH, FROM 5 UNTIL 12, AND FROM 1 UNTIL 5, FOR OUTSIDE CONSTRUCTION WORK. PETERBOROUGH UTILITIES COMMISSION. 2d100 1682

Nova Scotia Adopts Church Union Bill

HALIFAX, N.S. April 26.—In spite of the opposition of a small group, the church union bill was passed by the committee of the whole house without amendment at Friday afternoon's session of the Nova Scotia Legislature. While the members divided on several amendments moved to certain sections, the bill itself was adopted without division.

Two members of the Government and seven others stood against the bill as reported up by the committee, Hon. D. A. Cameron, Provincial Secretary, leading the antis. Their best showing was when the House divided 18 to 9 against a motion to amend Part 2 of the bill to the effect, substantially that non-concurring congregation vote themselves and property into the union instead of being "deemed' in with the alternative of voting themselves out.

MURDERER'S AXE HACKED COUPLE

Bodies of Farmer and Wife Near Fort Francis In Northern Ontario Found By Neighbor—Horribly Slashed.

FORT FRANCIS, Ont., April 26.—John Sward, 60 years old, and his wife, were the victims of a brutal murder believed to have been perpetrated with axe, according to reports received from Stratton, Ont., in which district the old couple had lived for many years. The news of the crime was transmitted by Jos. Vicnaw, a neighbor of the slain couple, and the provincial police accompanied by the coroner have left for the scene of the crime.

Vicnaw spent Wednesday evening with the Swards, when he returned the next morning to assist with some chores he stumbled across the body of the farmer lying beneath a horse blanket about 30 feet from the dwelling. Hurrying into the house, Vicnaw found the mutilated body of Mrs. Sward lying on the bed. The bodies of both victims were horribly bruised and slashing indicated that an axe or a similar weapon had been used. Robbery has been advanced as the only theory for the crime.

AERIAL SALOONS.

LONDON, April 26.—Each of the passenger airplanes operating between Manchester and Belfast is said to carry a slot machine from which passengers can withdraw a small bottle of whiskey, one of soda water and a glass, all for 2 shillings 6 pence. Authorities are trying to figure out when it will be legal to operate the device—whether in the air or on the ground.

Heavy Frost Recorded In Okanagan Valley.

VERNON, B.C., April 26.—A survey is being made to ascertain the extent of damage caused by frost in the Okanagan Valley fruit district. Seventeen degrees of frost was recorded in some places However, a great many of the blossoms have not yet opened, and the damage may not be so heavy as at first feared.

MORE INDIANS YEARLY.

WASHINGTON, April 26.—The number of Indians in America is steadily increasing, the annual report of the commissioner of Indian affairs reveals. "Since 1913 the Indian population has increased more than 13,000,000 the report says, "until now they number 344,303."

BUYING SOAP.

It is economical to buy laundry and toilet soap in larle quantities so that during storage it may dry out and harden.

RECITAL
AT ST. LUKE'S PARISH HALL, BY PUPILS OF PROF. SLOANE, ASSISTED BY LOCAL TALENT, MAY THE FIRST, 1924, 8 P.M. 1d100

LOTS OF LIFE LOCAL MARKET THIS MORNING

Blind Fiddler Played Touching Melodies While Vendors Barked Their Wares—Fowl Scarce.

PRICES HOLD FIRM

There was plenty of movement and life on the farmers' market this morning. The miscellaneous throng centred about the auctioneer, who among other things, had several horses to dispose of. One young, sturdy animal brought $140.00.

There was a patent medicine vendor, with a recommended cure for various disorders, the peanut man in a spotless white cart, and a lingering reminiscence of winter in several loads of wood.

A few roots and some apples, with Russets at 50 cents, Ontarios at 40 a dzen. Fowl was 31 and 33 cents a were on sale.

Maple Syrup was 60 cents a quart, or $2.25 a gallon.

There were little pigs in crates, at $8.00 and $10.00 a pair, and some industrious black Anconas were laying eggs in their big crate. "Pay you right from the start," said the owner, selling the birds at $1.00 a piece.

A controversy between the small boy owner and his audience was going on over the ancestry of his small collie pups, the little lad maintaining that they were Scotch thoroughbreds, his opponents standing for an Irish birth. The small, enticing little things were $3.00 each.

Potatoes were fairly plentiful, selling at 40 cents a peck and $2.00 a bag. The fish man had fresh halibut, and an enormous 90-pound salmon trout, also the speckly whitefish, while Lake Ontario mullet across the way had a brisk sale.

The blind fiddler played "Just a Song at Twilight" near the lower entrance, where little boys had fresh watercress at 5 cents a bunch.

In the basket section, a centre of interest was the big box holding fuzzy Barred Rock chicks, at 20 cents apiece. One small birdling was intent on seeing the world, and had to be recovered from exploring expeditions with alarming frequency. The vendor of prime milk-fed fowl had bought the lot.

Dairy produce was plentiful. Butter was selling for 33 and 35 cents a pound, and eggs at 21 to 23 cents cents, and Ben Davis at 1.25 a bag, pound, and not very plentiful.

Cream was 30 cents a pint. There were butter beans for seed at 15 cents a measure, and little green plants of the iris, the bergamot, and the lily at 10 and 15 cents apiece.

Horse-radish was 25 cents a bottle. One little girl, desirous of adding to her mite box money, had gathered mayflowers, and a neighbour was selling them for her at 10 cents a bunch.

"Eggs for hatching" were 15 for $1.00, and duck eggs were 8 and 10 cents each.

SUMMER WOOD.
PINE MILLWOOD, CUT 12 IN. LONG, $4.00 PER TEAM LOAD.— ALFRED MACDONALD LUMBER CO., LTD. PHONE 176. 3d102 1707

MOTOR SHOW ACCOUNTS.
ANYONE HOLDING ACCOUNTS AGAINST THE MOTOR SHOW OF ANY SORT IS REQUESTED TO SEND THEM IN PROMPTLY TO E. J. H. VANSTON, MANAGER BANK OF TORONTO. 2101 1705

Clean up, paint up, spring is here, Handy "Help" is also near—
WRITE A WANT AD

If inconvenient for you to call at the Examiner Office, 'phone 1600 and we will call for the advertisement and give you the cash rate. 1c. per word, figure or letter First insertion, 1-2c. per word for subsequent insertions.
Classified Advertising, Cash.

Have You Bought Your Tickets

For the Big Show—the Y.W.C.A. Gymnasium Exhibition at the Grand Opera House, on Friday and Saturday next, May 2nd and 3rd?

Plan opens at the Opera House on Monday Morning at 10 o'clock.

DON'T MISS this year's Exhibition. It's going to be better and bigger than ever.

NO MATTER how old you are, whether you're a grandfather or a grandmother, or a 'teen age boy or girl, you'll like this production.

IT HAS pep and vim, light and life and colour, music and beauty.

IF YOU ARE COMMONSENSE, you will enjoy the Exhibit of Physical Training and deft skill in the Swedish Calisthenics, the Club Swinging, the Indian Club Exercises and the Wand and Reed Drills.

IF YOU ARE ARTISTIC, you will like the combinations of misty, gauzy colours and lights and the graceful movements in the Interpretive Dance numbers, particularly in the gorgeous Russian suite.

AND IF YOU ARE YOUNG AT HEART, you will revel in the Fun and Jollity of the Kiddies' performances.

DON'T MISS IT!

TRINITY CHOIR CONCERT

Monday, April 28th

At 8.15 p.m.—Assisted by MRS. GEO. H. KING, Soprano Soloist; MRS. FOSTER, Peterborough's Noted Violinist; and MISS JESSIE IRVING, of Hamilton, the Gifted Elocutionist.

TICKETS—50 cents—can be had from the Choir Members and at Giles' Drug Store.

FOR SALE

$1,400—Small House, central, 2-piece plumbing.

$3,000—Brick Cottage, plumbing. Easy payments.

$3,600—Brick House, 7 rooms, good location.

$4,500—Brick Bungalow, modern, central.

$5,500—Brick Bungalow, hardwood floors, fire-place and mantel, newly decorated.

TAYLOR & HOWDEN
141 Hunter Street.
Real Estate 'Phone 1462

NOTICE OF DISSOLUTION OF PARTNERSHIP

NOTICE is hereby given that the partnership heretofore subsisting between us the undersigned as Merchants in the City of Peterborough has this day been dissolved by mutual consent. All debts owing to the said Partnership are to be paid to ROY A. IRWIN, at 337 George street, Peterborough, and all claims against the said Partnership are to be presented to the said Roy A. Irwin by whom the same will be settled.

Dated at Peterborough this twenty-fourth day of April, A.D. 1924.

FRANK BRIMMELL,
ROY A. IRWIN.

Witness: B. S. Hall.
3d 102 1690

WORK WANTED

PLUG SEWER, CEMENT WALLS, sidewalks, connections from street line to house. Reasonable price 404 Dublin street. 6d 104 2357

LOST

LOST — ON THURSDAY NIGHT, Peach colored silk scarf in Capitol Theatre. Finder please leave at 490 Charlotte. 3d 101 2334

LOST—BLACK UMBRELLA ON CHEMong road. Finder returne to Examiner. 3d 100 2287

LOST—A PAIR GLASSES ON MARket in case. Reward. Finder please leave at Examiner. 3d 102 2305

AGENTS WANTED

AGENTS WANTED — WONDERFUL discovery. Charges batteries in 10 minutes. Gallon free to agents. Radiolite Co., St. Paul, Minn. 2d-19-26-2022.

$10 A DAY TAKING ORDERS FOR B. & E. Silk Hosiery. Your pay daily. No collecting or delivering. Write B. & E. Mfg. Co., Dept. S, London, Ont. s tf

AGENT WANTED—YOUNG MAN TO sell Hoover cleaners. Permanent position. Good commission. Must be of good character and well recommended. See Mr. Lamont, Cressman Co., Ltd. 3d-99-2267.

BIG CLEAN PROFITS. INTERTWINing Gold Leaf Monograms, any designs; for automobiles, trunks, bags Easily applied. Samples free. National Monogram, 117 Coronation Building, Montreal, Canada. 1d 100 1698

HOSIERY AGENTS— $60 WEEKLY selling hosiery direct in offices, factories houses; exclusive territories. Prices cheaper than stores. Dept. 386 Triange Mills, Box 2503, Montreal. s.t.f.

AGENTS WANTED.

MAN OR WOMAN TO TRAVEL AND appoint local representatives; yearly contract, guaranteeing $100 (being $21, weekly average) and expenses. Experience unnecessary. State age and general qualifications. Winston Co., Toronto. 3d-9-12-23-26-7-10-21-24-1302.

MAN OR WOMAN TO TRAVEL AND appoint local representatives; yearly contract guaranteeing $1092 (being $21, weekly average) and expenses. Experience unnecessary. State age and general qualifications. Winston Co., Toronto. ws.-tf.

WANTED

WANTED—SEWING BY THE DAY. Prices reasonable, 459 Stewart St. 3d 101 2348

WASHING WANTED—PRICES REASonable. Clothes called for and delivered. Apply Examiner for address. 12d-101-2005.

WANTED TO RENT WITH OPTION of buying, six or seven room house. Bungalow preferred. Furnace and conveniences. Apply at Examiner for address. 3d 102 2371

RESPECTABLE WOMAN WITH husband and daughter (12) wishes position as housekeeper in return for home. Apply Box 2385 Examiner 3d 100 2285

WANTED —EXPERIENCED CHOCOlate dipper. Steady work. Apply at the Marathon Candy Kitchen, 331 George street. 4d 101 2295

CHILDREN'S SEWING DONE promptly. Prices reasonable, 378 Queen street. 3d 100 2293

WANTED — GARDEN WORK AND tree pruning to do. Apply 457 Parnell street. 3d 100 2150

WANTED TO RENT—6 OR 7 ROOMed house, bungalow preferred. Must be modern. Apply Box 1632, Examiner. 6d-101-1632.

WANT TO BUY GOOD FORD TRUCK on time, 225 Carlisle avenue. 3d 101 2327

WANTED TO RENT—HOUSE MODern conveniences. Moderate size. Reply Box 1157 Post Office. 3d 101 2323

WANTED—CATTLE FOR PASTURE, "year olds"; none older than yearlings taken. J. Cassidy, Burleigh Falls. 12d-102-2w-18-2051.

WANTED — RAGS, BONES, OLD stoves, copper, brass, zinc, rubber, auto tires, wood ashes. Will send a man and clean your cellar or ash house, free of charge. Address Stevens, 364 Mark street, or 'phone 1289W. 26d--2066.

WOOL WANTED — FOR BLANKETS Yarn full cloth homespun, shirting and batting. Peterboro Woollen Mills, 73 Gladstone avenue. 3d 101 2352

WANTED TO BUY — A SMALL house or cottage. Small payment down, balance on easy terms. South of Charlotte street. Apply stating price, terms and locality to Box 2313, Examiner. 3d 100 2313

BOARDERS WANTED

BOARDERS WANTED — ALL CONveniences. Central, good locality for business boarders. Apply Box 2300 Examiner. 3d,100 2300

WANTED — BOARDERS OR ROOM without board near C.G.E. Apply Examiner for address. 3d 101 2349

AUTOS FOR SALE

FOR SALE—FORD TON TRUCK, AI condition. 492 George street south. 6d-100-2153.

FOR SALE FORD TOURING CAR with extras, in good condition. 'Phone 1618W. 3d 101 2343

FOR SALE — FORD 1922 GOOD condition. 492 George street south. 1d 100 2360

FOR SALE—CHEVROLET TOURING car 1924 markers. Good condition. Cheap. Apply 461 Bolivar street or 'phone 1287W. 3d 101 2338

MOTOR SHOW SPECIALS AT THE Studebaker-Packard Showroom, 220 Charlotte street: Two McLaughlin Master Six, four-passenger coupes, like new; also McLaughlin touring and Overland touring. 5d-100-2228.

FOR SALE— OVERLAND TOURING car, five passenger, equipped with demountable rims, speedometer, extra tire and rim, electric light. Splendid running order, a wonderful bargain to get a good cheap car for cash or on terms. Apply A. H. Stratton, Review Office, 164 Hunter street, Peterborough. 12d-106-1624.

PERSONAL

MATRIMONIAL AND FRIENDship Photo Magazines, 30c; no stamps. Send privately sealed Box 5, Isherwood, Ont. s-t-f-1980.

MARRY RICH—WORLD'S LEADING Corresponding Club for lonely people. Many worth to $400,000. Quick Results Guaranteed. Confidential list FREE. Honorable Ralph Hyde, 129, San Francisco, Cal. 26a.4490.

WEALTHY, PRETTY AFFECtionate girl, would marry. Write enclosing envelope. Doris Dawn, South Euclid, Ohio. 26dS 2049

HELP WANTED—Male

WANTED MAN FOR FARM WORK Apply W. J. Byers' store, Chamberlain street. 3d 101 2340

FIREMEN, BRAKEMEN, BEGINners $150-$250 (which position?), Railway Box 1758, Examiner. 4-sat-4-m-4-tu-1758.

MAKE MONEY AT HOME—$15 TO $60 paid weekly for your spare time writing showcards for us. No canvassing. We instruct and supply you with work. West-Angus Showcard Service, 29 Colborne bldg., Toronto.

HELP WANTED--Female

WANTED — AN EXPERIENCED maid wanted. Apply at 458 Water. 3d 101 2321

WANTED—GOOD GIRL FOR LIGHT housework. Apply 300 Elias or 'Phone 2267 3d 100 2305

WANTED — A RESPECTABLE ELDerly lady to do a little work and keep the place clean, good home in return. Small wages. Apply 'Phone 1478J. 2d 100 2330

LADIES WANTED TO DO PLAIN and light sewing at home, whole or spare time; good pay, work sent any distance, charges paid. Send stamp for particulars. National Manufacturing Co., Montreal. 6 sat-12-19-26-3-10-17-1856.

TEAMING and CARTING

WANTED— CARTING AND TEAMing. 'Phone 979J, Jackson's Cartage. Excavating, gardens ploughed at reasonable prices. 512 Stewart street. 26d-103-1688.

WANTED— MOTOR CARTING, ALL kinds ,long or short hauling. Beatty Bros. 'Phones 2169-991rd. 27d-1962.

NOTICE — CARTER & TENNYSON will take order for delivery, both light and heavy. Moving a specialty. 'Phone 505, day or night. We solicit your patronage. 6d-100-2182.

NOTICE

CARS WASHED AND PAINTED.—C. Rowe, Front street, Campbellford, at the old Mulhearn livery stand. 14d-105-2081.

NOTICE

WILL THE PARTY WHO PICKED up the roll of bills in the Royal Theatre, kindly bring to Examiner. 1d 100 1694

F. BARRETT—CONTRACTOR AND builder, alterations and repairs—hardwood floors, 72 Benson avenue. Phone 1764J. 26d-712-554

NOTICE— CHIMNEYS BUILT AND repaired. 'Phone 1851W. 26d-115-2014.

NOTICE —CHIMNEYS AND FURNaces cleaned. Roofs repaired and painted. 'Phone 1851W. 26d-115-2013.

WINDOW CLEANING. J. A. FOSter, 585 Patterson. 'Phone 1763J. Storms taken down. 26d-100-1821.

NOTICE—HENRY BROS., CARPENters and builders. Estimates given on new and repair work. Hardwood flooring a specialty. 'Phones 1024 or 2009W. 148 Murray street.

POULTRY AND EGGS

FOR SALE — DUCK EGGS. APPLY 496 Stewart street. 3d 101 2320

FOR SALE — SINGLE COMB ANcona hatching eggs. $1.50 per setting. Special price on incubator lots. 67 High street. 'Phone 536J.

DUCKS EGGS FOR SALE. APPLY G. Bugg, corner Western avenue and Lansdowne street. 3d 101 2342

FOR SALE— COCKERELS S. C. LEGhorn and Barred Rock. Apply 29 Brown street, Brownton. 3d 100 2316

HATCHING EGGS —O.A.C. BARRED Plymouth Rocks. Heavy laying strain. Also Irish Cobbler potatoes, grown from select New Brunswick seed. 'Phone 394, ring 3-2. 26d-102-1575.

FOR SALE—EGGS FOR HATCHING White Wyandottes. Martin strain, and S.C.W. Leghorn Guild strain. Real winter layers. $1.25 per 15. Apply 29 Brown street Brownton. 6d 103 2315

WANTED.

LIVE POULTRY WANTED. SPECIAL price paid for fat stock till Friday. 'Phone 771, or apply A. Atkins, 520 Elm street, and we will call. 12d-100-1390.

FOR SALE—TOM BARRON'S WHITE Wyandottes and White Leghorns, world's best winter layers. My April pullets laid on Sept. 1st. Hatching eggs $2.00 per 15. $10.00 per 100. Baby chicks 25c. each. A. Brault, 180 Simcoe street. 'Phone 1853J. 12d-107-2230.

FOR SALE

FOR SALE—PIANO MASON & RISCH almost new. 'Phone 688W or apply Examiner for address. 3d 100 2291

FOR SALE — GIRL'S BICYCLE. Apply 216 Woodbine avenue, East City 3d 101 2341

FOR SALE — WARDROBE. APPLY 263 Rubidge street or telephone 1596J. 3d 102 2355

FOR SALE — 2 BEDS COMPLETE screen doors and other articles. 102 Gladstone . 3d 101 2345

TYPEWRITER,- MONARCH, NUMber 3 ,in good condition. 'Phone 2163W evenings 2d 102 2374

FOR SALE — SUPREME RANGE, with warming closet. A bargain for quick sale. 'Phone 447W. 3d 101 2346

FOR SALE— RED SPEED WAGGON in first class condition. Apply James Guiry, 550 Homewood avenue 'Phone 2018F. 26 29 1 3 6 8 2354

FOR SALE— ONE LADIES' SPRING and fall coat, perfect condition. Apply 533 Aylmer street or 'phone 646M. 3d 102 2364

FOR SALE — GOOD BICYCLE FOR sale in first class condition, also a Stevenson's Favorite gun. Apply 607 Chamberlain street. 'Phone 1646J. 3d 100 2292

FOR SALE — 1921 C.C.M. MASSEY Harris, Gent's Wheel. Highest offer secures. 'Phone 2241J. 3d 101 2335

FOR SALE — FIRCO RANGE sealers, blinds, sewing machine, bed Springs, 108 Gladstone. 3d 101 2333

FOR SALE—GOOD CLAY LOAM TOP soil, delivered anywhere in the city, two dollars and seventy-five cents for 1 3-4 yards. 'Phone 821F. 3d 10 2356

VACUUM CLEANER EUREKA, COMplete with all attachments. Good condition $18.00. Cressman Co., Ltd. Hoover Department, 3rd floor. 3d 102 2344

FOR SALE—MOTOR BOAT, 24 FT., twin cylinder ,one man top, leather cushions speed 10 miles per hour, boat on Rice Lake. $250.00 Aubrey Buchanan, 97 N 7th street, Paterson, N.J. 6d 105 1698

FOR SALE— EXTENSION TABLES from $8.00 up ,dressers, walnut sideboard, gramaphone, writing desk and book case combined, beds and springs, glass cupboard, chest of drawers, baby carriages, coal oil stoves cook stoves, fall leaf tables. Apply 84 Hunter street. 'Phone 1938W. 3d 100 2287

FOR SALE —SCOTCH COLLIE PUPS (males). Apply 45 Frank street. 3d 100 2286

FOR SALE—THREE PIECE WHITE enamel bedroom suite with long mirror. Apply 271 Reid street. 3d 100 2296

FOR SALE — AT HICKEY'S SHOE store, 169 Hunter street; Men's Oxford Shoes, $4; Boy's Oxford Shoes, $3.75; Ladies' Slippers and Sandles, $2.75. 3d 100 2303.

FOR SALE—LADY'S GOOD SPRING Coat, Cheap. Apply 159 Aylmer St. 3d 100 2311

FOR SALE —A SMALL UPRIGHT piano. Apply 344 Simcoe street. 3d-23-25-26-2273.

FOR SALE—DELIVERY BOX FOR Ford car. New carpenter's tools. 'Phone 888W. 3d 100 2288

FOR SALE — KITCHEN CABINET for sale. 312 George St. 3d 100 2296

FOR SALE—SMALL CORNER GROcery, with dwelling. South-west part of city. Stock is light. Terms good. 'Phone 273J. 5d-102-2268.

FOR SALE — ONE NEWCOMBE Piano, cheap for quick sale. Can be seen at 20 George street, south, also one Toledo computing scale, weighs 30lbs. 3d 101 2325

FOR SALE—WALL PAPER, CHEAP, with border. Each second roll, clearing out lines 1c. a roll. E. C. Braund. 6d-101-1537.

FOR SALE—LADY'S SPRING COAT, slightly worn. Size 36. Apply 283 Stewart street.

PRIVATE SALE OF FURNITURE INcluding 2 heaters and coal ol stove and wardrobe at 478 Sherbrooke St. 'Phone 1629W. 3d 101 2317

WHIPPING CREAM FOR SALE— 'Phone 969r23. 6d-101-2224.

FOR SALE

A complete home, seven rooms has to be seen to be appreciated. Phone 913 or apply 247 Engleburn ave. 3d100-2297

SITUATIONS WANTED

ACCOUNTANT, 25 YEARS EXPERience desires position. Highest references. Box 2331 Examiner. 2d 100 2331

LIVE STOCK FOR SALE

FOR SALE — A YORKSHIRE SOW, with seven pigs also a quantity Banner Oats for seed. 'Phone 388-r-15. 3d 101 2319

FOR SALE — 1 BLACK MARE, 5-year old, 1 dapple gray, 5-year; 4-year old mare; 1 bay mare 7-year. 'Phone 858 or apply to 598 Elm street. 3d 101 2347

FOR SALE—25 GRADE SHORTHORN Steers, rising 2 years old. Apply Examiner for address. 3d 102 2370

BABY CARRIAGES, Etc.

FOR SALE —REED BABY CARRIage in first class condition. Reversible gear. Price reasonable. Apply 219 Barnardo avenue. 3d 100 2299

FOR SALE—WHITE WICKER CARriage, reverable gear. Apply 92 McDonnel street. 3d 100 2362

FOR SALE — CREAM WICKER baby carriage in good condition. Apply. 310 Aylmer street. 3d 100 2306

FOR SALE — BABY CARRIAGE, good as new. Call at 426 London or 'phone 1676W. 3d 101 2332

FOR SALE — 1 CREAM WICKER baby carriage in good condition. 'Phone 1414J. 3d 101 2318

FOR SALE—ENGLISH BABY CARriage. 535 Albert stret. 3d 101 2322

FOR RENT

APARTMENT TO LET—RIGHT AND central, corner .Apply 261 Charlotte street. 3d 101 1674

TO RENT—APARTMENT, BENNET & Goodwill Bldg. Possession 1st May. For particulars apply 375 Water. 'Phone 191. 6d 104 1655

A COSY FURNISHED FRONT ROOM, central, use of 'phone, business lady preferred. 'Phone 2166W evenings. 1d100 2272

FOR RENT OR SALE—MODERN, 7-roomed house, choice locality. Immediate possession. 368 Brock street. 3d 102 1695

TO RENT— BEDROOM, BATHROOM and kitchenette. Apply 140 1-2 Simcoe street. 3d 102 2358

TO RENT — NICE, BRIGHT, FURnished room, central. Suitable for 1 or 2 gentlemen preferred. Board if desired. Apply Examiner. 6d 104 2339

5-ROOMED FLAT IN EAST CITY TO rent. All conveniences. Electric fire place 'Phone 1848. 4d 103 2368

FOR RENT—HEATED OFFICE ON George street. Apply 437 George street dtf.

6-ROOMED HOUSE FOR RENT. ALL conveniences ,'Phone 1886. 4d 103 2367

FOR RENT—2 ROOMS UNFURNISHed; all conveniences, central. Apply Examiner for address. 3d 102 2363

FOR RENT — MODERN 3-ROOMED Apartment. Central. 'Phone 1732F. 3d 102 2366

FOR RENT—3-ROOM HOUSE SOUTH 313; 5 room apartment with electric fire place, twenty-five month. Apply 344 King street. t s m 100 2314

TO RENT—THREE UNFURNISHED rooms opposite Victoria Park. 478 Water street, 'Phone 1839W 4d 102 2357

TO RENT— NO. 1734 SIMCOE ST. Suitable for store or office. Immediate possession. Apply 437 George street. dtf.

TO RENT—FURNISHED BEDROOM central. With or without board. 'Phone 2099J. 3d 101 2336

TO RENT—GROUND FLOOR FLAT Three rooms. Summer kitchen. Conveniences, also garage. Apply 183 Antrim street. 3d 101 2329

TO LET—FURNISHED HOUSE FOR light housekeeping, 5 minutes' walk from post office. Cheap to the right party. Any party with small children need not apply. Apply 305 Aylmer street. 6d-102-2260.

TO RENT — SMALL HEATED APartment, Central. 'Phone 1223J. 6d-101-2242.

TO LET—FINE, MODERN APARTments, furnished or unfurnished, small or large. 'Phone 348. R. C. Braund. 6d-101-1636.

FOR RENT—APARTMENT C. NOVA Scotia Apartments. Heated with hot water, and modern in every respect. Apply 437 George street. dtf.

FOR RENT—HEATED APARTMENT. Grand Central Building. Immediate possession. Apply 437 George street. dtf.

TO RENT — MAY 1ST., 30-ACRE Farm, suitable for market garden or chicken farm near city in south end with small frame buildings. $20.00 per month and taxes. Apply T. Walker & Co., 'Phone 1002. 3d 103 1710

STORE TO RENT—GOOD LOCATION near George. Heated, low rent. Box 2294 Examiner. 3d 100 2294

TO RENT—1 DOUBLE AND 1 SINGLE room. All conveniences. Apply 286 Stewart street. 26d 106 1692

TO RENT—TWO ROOMED APARTment, separate entrance, very comfortable for bachelor maid, widow lady or elderly business man. Come and see it. 'Phone 888W. 3d 100 2289

TO RENT — TWO FRONT ROOMS suitable for light housekeeping. Apply Examiner Office. 3d 100 2302

TO RENT—FRONT BED ROOM TO business girl. Apply Examiner Office, 3d 100 2301

FOR RENT — FOUR ROOMED Apartment, heated, all conveniences, central. Apply to Examiner for address. 6d 103 2307

FOR RENT — 6-ROOMED BRICK house with plumbing, one block from C.G.E. Rent reasonable. Apply 293 Dalhousie street. 'Phone 2733. 4d 101 2309

TO RENT — FOUR-ROOM APARTment unfurnished. All conveniences. Balcony ,central. Rent $25. Examiner for address. 3d 102 2361

TO RENT—3-ROOMED APARTMENT heated, furnished or unfurnished. Young couple preferred no children. Close to C.G.E. Box 2326 Examiner. 2d 100 2326

Financial News and Views

Canadian Stock Exchange and Mines | New York Stock Exchange and Curb Prices

TO-DAY'S QUOTATIONS AND OPINION AND REVIEWS OF THE MARKETS.

Mining News.

Strength and activity on Indian yesterday said to be due to new interests undertaking financing and management of mine following Engineer Davis' report. Indian is said to be a good mine badly managed. Reconstruction of entire board probable. Looks to be the best purchase on the list. Keeley ore reserves and McIntyre's statement of earnings make them outstanding purchases.

Tough Oakes has completed shaft sinking. Station will be competed next week. High grade ore reported for entire distance. Expect ore shoot on number 11 very soon. Mine said to have ore reserve for three years. Officials are very pleased with last six months' operations.

(Quotations Supplied by Arthur G. Hawley. 'Phone 196).

NEW YORK STOCKS.

	High	Low	Close
Amer. Asphalt	36¼	36¼	36½
Amer. Smelters	61¾	61¼	61¾
Baldwin Loco.	113¼	112¾	113¼
Balt. & Ohio	53½	53⅝	53¾
Bethlehem Steel	51⅞	51½	51⅝
Anaconda Cop.	32⅝	32½	32½
Amer. Can.	102⅝	102⅜	102⅝
N. Y. Central	100¾	100¾	100¾
Chandler Motor	47	46⅝	47
Cosden Oil	34¼	33⅞	33⅞
Corn Products	170⅜	170⅛	170⅜
Crucible Steel	54¾	54½	54¾
Cal. Pet.	24¾	24¼	24¼
Davison Chem.	46⅞	46⅜	46⅝
Famous Players.	71¼	70⅞	70⅞
Gulf States Steel.	71⅛	70½	70½
Coca-Cola	66¾	66	66
Kennecott	38¼	38¼	38¼
Pan-Amer. A	48¾	48¼	48¼
Pan-Amer. B	47¼	46⅝	46⅝
Prod. & Ref.	27¾	27	27
Gen. Electric	214½	212½	214¼
U. S. Rubber	29¼	29⅜	29¼
Sinclair Oil	21¾	21¼	21¼
South. Pacific	89½	89	89⅛
Studebaker	86¼	85¼	85½
Amer. Wool	66¼	66	66⅜
U. S. Steel	101	100½	100¾
Rock Island	24¼	24¼	24¼
Inter. Paper	39	38¼	38¼
Stand. Oil N.J.	37⅛	36¾	37¼
Stand. Oil Calif.	59⅞	59¾	59⅞

CANADIAN STOCKS.

	High	Low	Close
Abitibi	57	56	57
Atlantic Sugar	15¼	14¾	15¼
Barcelona	13½	12¾	13¼
Bell Tel.	127¾	127½	127½
Brazilian	52	51¾	52
Brompton	35½	33⅛	35⅛
Can. Steam. C.	15	15	15
Steel of Canada.	74	73	74
Toronto Rly.	87	86½	87
Smelters	34⅜	34	34⅜

MINING STOCKS.

GOLD.

	Asked	Bid
Argonaut	49½	49
Baldwin	3½	3
Con. West Dome	25	24
Dome	1635	1625
Goldale	18½	18
Hattie	7	6¾
Hollinger Cons.	—	1260
Keora	7¾	7¼
Kirkland Lake	—	21¼
Lake Shore	385	382
McIntyre	1610	1605
Newray	33	31½
Tough Oakes	66	65
Teck Hughes	111	110
Vipond	105	103
W. Hargraves	—	290

HOUSES, REAL ESTATE

FOR SALE OR EXCHANGE—BRICK house, modern. Would exchange for Chemong cottage. Apply 344 King street. 3d-22-24-26-2210.

FOR SALE — 6-ROOMED NEW house, all conveniences. Easy terms 'Phone 1888. 4d 103 2369

FOR SALE—7-ROOMED BRICK, ALL modern, and garage. West side. Good lot. Terms, $4,000. Apply 344 King street. 3d-22-24-26-2211.

FOR SALE—7 ROOM HOUSE, FULL plumbing, furnace, hardwood floors, mantel, sun room; about 1-2 acre lot. Hen house, garage; lot of fruit. Edge of city, township tax. Rent home. See this. Apply 282 George street.

FOR SALE OR RENT— 6-ROOMED bungalow, hardwood floors, furnace, fireplace, 3-piece bath, electric lights, good well, garage, 1-3 acre ground, small fruits; also good poultry houses. In city; north end. 'Phone 1278M. 6d-101-2207.

FOR SALE— NEW HOUSE, WEST end. (Corner Hunter and Walton streets). Hot water heating, hardwood floors, built-in refrigerator, and modern in every respect. Easy terms of payment. Apply 437 George street. dtf.

FOR SALE — FINE 7-ROOMED brick house, stable, garage, 4 1-2 acres of land. Good orchard. Fine situation. Bargain for quick sale. Apply 282 George street. 6d-101-2238.

WHO WOULD BE WITHOUT A home of their own when fifty dollars payment on a new brick all modern west side and the balance like rent. $35.00. Apply 344 King street. 3d 26 28 30 2363

PETER'S SAFETY VAULT BOXES BEING GUARDED

TORONTO, April 26 (Canadian Press). — Hon. Peter Smith's safety deposit boxes in the Bank of Montreal at Stratford are under guard of officers of the Provincial Police from headquarters in Toronto.

A Stratford despatch last night said that three Toronto officers are there with instructions to await orders from their superiors in this city. The message also said that the officers in Toronto are guarding the safety boxes here.

From the day that A. E. Nash, expert accountant, made his report on the joint account of the Hon. Peter Smith and Mrs. Smith at the Bank of Toronto, Stratford officers have been searching for the bonds, the coupons from which were cashed. One estimate placed the value of these bonds at about $67,000.

NOTICE TO CREDITORS.

In the Surrogate Court of the County of Peterborough.

In the matter of the Estate of ROBERT HENRY BLACKWELL late of the Township of Douro, in the County of Peterborough, Farmer, Deceased:

NOTICE IS HERBY GIVEN, pursuant to R. S. O. 1914, Chapter 121, Section 56, that all Creditors and others having claims against the Estate of the said ROBERT HENRY BLACKWELL, Deceased, who died on or about the Nineteenth day of February, 1924, are required to deliver or send by post prepaid on or before the 20th day of May, 1924, to the undersigned solicitor for the Executor of the said Estate, their names and addresses and full description and particulars in writing of their claims and statement of their accounts and the nature of the securities (if any) held by them, duly verified by Statutory Declaration.

AND TAKE NOTICE that after the said 20th day of May, 1924, the Executor will proceed to distribute the assets of the Estate among the parties entitled therto, having regard only to the claims of which he shall then have had notice and the said Executor will not be liable for the said Assets or any part thereof to any person or persons of whose claims notice shall not have been received by him at the time of such distribution.

J. F. STRICKLAND,
375 Water Street, Peterborough, Ontario.
Solicitor for Executor.

DATED this 11th day of April, A.D., 1924. 4d-12-19-26-3-1485.

JUNK! JUNK!

Highest cash prices paid for all kinds of junk. Gather up all your old Rags, Rubbers, Paper, Iron and Metals, and 'phone us. We will call anywhere in the city

Coal Orders Taken Now.
A. LOW & CO.,
264 Simcoe Street.
'Phone 697. - - N. & Hol. 1027

GOING TO BUILD?

SEE OUR MODEL of 1924 Ideal Bungalow Home, built to scale. It shows exact appearance of finished House. 'Phone 1261W for appointment.

A. B. CUNNINGHAM
331 Reid St. Builder & Contractor.

B. C. SHINGLES

I handle the best grades of British Columbia Shingles at best prices. Roofing and roofing materials our business.

FRED. H. ROWAN
607 Weller St. Phone 851

THE BUILDING SEASON IS HERE

SPECIFY
Canada Portland Cement for Permanence.
Gyproc Wallboard for Fire Protection.
Murray-Made Roofing for Satisfaction.
White Rock Lime for Whitewashing.

We also keep in stock all kinds of BUILDERS' SUPPLIES at REASONABLE PRICES, and GOOD ANTHRACITE COAL.

THOS. A. REHILL CO.
210 Wolfe St. (near C.P.R. Station)
'Phones: Office 245, Residence 665W

H.P.LINDSAY AGENCY CO.

— FOR SALE —

All Kinds of Insurance Written. 24 FIRST CLASS COMPANIES.

7-Roomed Brick House, hardwood floors throughout, furnace, 3-piece bath, electric stove, garage, $5,000. See this.

7-Roomed Brick House, furnace, 3-piece bath, hardwood floors, central—$4,500.

7-Roomed Brick House, 3-piece bath, furnace, hardwood floors, $3,300.

6Roomed Brick House, 2-piece plumbing, $2,800. $500.00 down.

7-Roomed Brick House, furnace, 3-piece bath, $3,100. $500.00 down.

25 Acres Good Land, fair buildings, $2,000 for quick sale.

AGENTS:
L. WEBSTER - 'Phone 1415J
G. ADAMS - - 'Phone 1165M
Office 'Phone - 341.
H P. Lindsay, Residence 1291W

A GENUINE GOOD INVESTMENT FOR THE RIGHT PERSON OR PERSONS IN PROSPECT OF THE GENERAL ELECTRIC CO., EXTENSION

A Sub-Division, with about 145 Building Lots ,worth $100.00 each, or can be used as a Market Garden or Chicken Farm, there being about 20 Acres, having Small Buildings, composed of 4-Roomed Frame House, Drive Shed, and Barn, with good well and good water ,in a growing village, with two grocery stores, one dry-goods store, Post Office, Sunday School, electric light handy for street car, Day School ,and within about 1 1-2 miles of 5 Factories. Price $7,000: part cash. This must be sold. Apply

T. Walker & Co.

Peterboro. Phone 1002
3d 102 1709

FOR SALE

$4,400.00 — 7-Roomed Red Brick House; all modern, hardwood throughout.

$5,500.00 — 7 Red Brick Bungalow; all modern, laundry tubs, new; would take lot.

$4,800.00 — 8-Roomed Red Brick House, central; make a good rooming house.

$3,300.00 — 6-Roomed Red Brick House ,all modern; easy terms.

$4,000.00 — 7-Roomed Red Brick House, all modern, 3-piece plumbing, hardwood all through.

$2,000.00 — 5-Roomed Cottage, central, 2-piece plumbing, good lot.

$2,700.00 — 6-Roomed Red Brick House, 2-piece plumbing; a real house; $300.00 cash.

$4,300.00 — 6-Roomed Red Brick House, mantel, hardwood, garage, extra lot, small fruit.

Also Farms and Garden Lots for exchange on City Property.

All kinds of Insurance written up.

J. CHAMBERS & CO.
J. W. DEYELL, Assistant.
Office Phone 1719J; Residence 1594W
354 WATER STREET

Telephone 790 When You Want Your
PIANO OR ORGAN TUNED
Player Pianos A Specialty.
All Work Guaranteed.
W. H. CUNNINGHAM,
560 Weller Street

CHINA PAINTING
Mrs. Langley McCarthy Teaches Biscoffs' New and Beautiful Work in CHINA PAINTING

Lumber Wanted

Highest Cash Prices for any quantities of Birch, Maple, Ash, Elm and Basswood Lumber any thickness.

We have Opened up a Yard here with E. H. MANN, 175 Stewart St., Mgr. 'Phone 249.

The Pedwell Lumber Co., Ltd., of Toronto.
t.t.s-104

It Pays to Advertise.

Ten years contracting and building of houses should enable one to know values pretty well. Having had this experience we recommend the following as good buys:

Complete modern brick house hot water, heat, full sized cellar, seven rooms, attic, sun porch, fine lot. All for $5,200. Easy terms. Central.

Large central modern brick, hot water heat. Would make an excellent duplex. Garage for four cars, extra brick goes with the place. All for $8,000. Take small house as part.

Fine house on Margaret Ave. Owner leaving city. Price right.

Let us insure your house and furniture. We have best tariff buys.

H. J. McCANNON
140 Simcoe street.. Phones 46J-772.
Nugent Phone 1693M

FOR SALE OR EXCHANGE.

100 Acres of Good Farm Land — 5 Acres of orchard, fairly good buildings, 4 miles from Peterboro, plowing possession this fall. Price $5,500.00
Owner would exchange for a house in town, price $3,000.00.

Frame House — 5 Rooms, partly modern, large lot. Terms to suit purchaser. Price $1,750.00

Brick House—Situated in the North End, modern, and in good repair. Owner would exchange for a smaller house. Price .. $6,500.00

Cottage at Chemong, in a nice part of the Park, fireplace, sleeping porch, etc. Furnished complete. Price $2,000.00
For particulars and inspection, apply

J. T. O'Connell & Co.
126 HUNTER STREET, W.
Phones: Office 316. Residence 1359.

FOR SALE

$4,500—All Modern Brick, oak floors, mantel, sunroom, double lot, garage, hen-house, fruit. Township tax. See this.

$4,400—All Modern Brick, garage, hen-house, good lot, East City.

$4,000—All Modern 7-Room House, brick, stable, East City.

$3,800—New 5-Room Bungalow, hardwood floors, mantle, furnace, south.

$2,600—Brick, 6 rooms, 1/4 acre lot, garage, 7 apple trees. Good buy, North.

$2,500—Fully Furnished Cottage and Boat, Stoney Lake, near Burley Falls.

$2,200—New Fully Furnished Cottage, Chemong.

Building Lots, all parts of city, for sale and exchange.

Fully Furnished House, central, to rent.

P. E. RUTHERFORD AGENCY
282 George Street
Opera House Block
'Phone 142J - Residence 646W.

DISSOLUTION OF PARTNERSHIP

The partnership in the business carried on by the undersigned at the village of Keene as Garage Keepers, repairers etc., has been dissolved.

The liabilities of the business have been assumed by Mr. Braden and all accounts due the firm are payable to him.

Dated the 23rd day of April, 1924.

JOSEPH H. TAYLOR,
WM. A. S. BRADEN.

I desire to thank the customers of the business for their support and trust they will continue their patronage to Mr. Braden.

JOSEPH H. TAYLOR.
3d 101 1678

WE wish to announce that we have again reduced the price of coal. Best grade PER TON

Anthracite at	$16 00
Hillman Coal	13 75
Best Grade Coke	13.75

Order next winter's supply.
Prompt service.
ALL COAL SCREENED

HILLMAN COAL CO.
AGENTS
Cooney & Jopling
Office: 239 Charlotte Street
Phone 360. tf

DAVIS-THOMPSON COMPANY, LIMITED
Insurance and General Agency
433 GEORGE ST. PHONE 40

4% INTEREST, compounded Half-Yearly, Paid on Deposits

One Dollar opens an account. Special facilities afforded Depositors for the convenient transaction of their business, and accounts are subject to cheque withdrawal.

For Sums of $100 and upwards this Company's Debentures are issued in terms of one to five years.

Bearing INTEREST Half-Yearly at - - - 5%

435-437 George Street
PETERBOROUGH

CAMPBELLFORD'S NEW SCHOOL OPEN MONDAY

High School Students Have Moved Their Books Into Modern Building Just Completed — Menie Farmers Apply For Hydro Power — Cheese Board's First Meeting.

CAMPBELLFORD, Apr. 26.—When the schools reopen on Monday after the Easter vacation, the students of the High School will occupy the new building, and the primary department formerly housed in an old residence on one corner of the grounds, will be moved into the old High School. Under the new arrangement there will be three primary departments and as many teachers, instead of two as formerly.

Students were busy all day yesterday moving their effects into the new building which has been completed, with the main part of the furniture and equipment in place. Architect S. B. Coon, of Toronto, was here Thursday and with the members of the property committee looked over the building. Although the work throughout was pronounced satisfactory there are some formalities to be observed before the building is finally accepted.

A cement walk, 12 feet wide, is being constructed from the main entrance to connect with the sidewalk on Ranney Street. A number of man are at work cleaning up the grounds and uprooting some of the trees and shrubs. The improvements so far made add greatly to the appearance of the building.

A large number of citizens visited the new school and the arrangements give parents, students and teachers alike entire satisfaction.

Hydro Extensions

Twelve farmers met Thursday evening at the residence of William Rannie on the fifth concession near Menie for the purpose of closing negotiations with the Hydro Commission to extend the system to their premises. An engineer from the Commission looked over the ground last week and told the farmers that if three customers to the mile could be obtained the question of extending the transmission line would be considered. No guarantee, however, could be given that the work of extension would begin before August.

Every farmer at the meeting signed an agreement to become a patron of the system if the extension is made and this means that practically all of those residing on the fifth concession are included.

There is a transmission line at present from Campbellford along the sixth concession to Burnbrae and from that point it runs as far east as the residence of Alex. Hume who is a patron of the system. From that point the line is built along the town line to the farms of George Hay and Charles Milne. The proposed new line will start from there and be carried westward.

Under the Act passed at the recent session of the Legislature a percentage of the cost of extending the Hydro system in rural sections will be paid by the government.

The new line will pass through Menie and electric energy will be used to operate the large cheese factory at that place.

Cheese Board Meets

The first meeting of the cheese board for the season was held Thursday afternoon but there was no cheese offered for sale. The factories in the district have only recently started up and the cheese already made has not aged sufficiently, according to the regulation which prevail this year, to be marketable.

The question of the board carrying on this year is still in doubt but this will be settled at the annual meeting to be held on May 5th. A number of the factories formerly affiliated, have decided during the winter to sell in future through the co-operative association, but there are still a few who have not done so and these may decide to adhere to the old methods.

Sunday Night Concert

The Northumberland Regimental Band will give another of their popular Sunday evening concerts in the Regent Theatre at 8.30 tomorrow night. The members, since their last concert, have been putting in two nights a week of band practice and the programme put on Sunday night, every number being new, is the best yet offered at any of these entertainments. Major J. M. Bygott will preside and the usual silver collection will be taken up.

Special features will be vocal selections by Carl Maguire, Herb. Leonard and a quartette composed of Miss Brunelle and the Messrs. Brunelle, and a euphonium solo, "Old Black Joe," by Sergt. George T. Salter, who is prepared to demonstrate to the satisfaction of skeptical bandsmen in Peterborough who have raised the issue that the popular negro melody can be correctly rendered on that particular kind of instrument.

RED FOX.

Red fox is being combined extensively this season with light colors and with silk fabrics. A three-piece costume of black satin shows a coat banded with it and an overtunic of georgette the same color of the fur.

Yes, They're Quadruplets

Here they are again, those quadruplets of St. John, N.B., Canada. This picture was taken when they were three months old. They are Edith May, Louise, Lyda Christine and John Douglas, children of Mr. and Mrs. William Mahaney.

VOICE OF THE PEOPLE

BOLSHEVISM.

To the Editor of Examiner.

Sir,—We are all aware of the determined hostility of organized labor to the Reds. Very many people are at a loss apparently to understand why the Ramsay McDonald Government in Britain and Samuel Gompers, the head of labor on this Continent, are so violently opposed to a system which proposes, as it appears, to do away with the control of industry by capital and substitute for it the control not only of industry but of the state and everything in it by the mass of the people. The reason is this: Bolshevism, like prohibition, is based on the doctrine or principle that what the majority considers best for the benefit of the state must be allowed to prevail over all so-called private or minority rights. In other words, that everything, including private property and the very body and soul of individuals, no longer belongs as formerly to the latter, but to the state. This means that the working man's private property and rights are at the disposal of the state, at the mercy of those in control of the state; that not a single thing about a working man's little home, including even his family, in his as against the demands of the powers which control the state. It means that not one farmer would own even as much as a ll de of grass on his farm—all is the property of the state.

At present, of course, private property and private rights are absolutely distinct from, and often absolutely opposed to, public rights, and only in extreme cases, and that, too, with ample compensation, is the public right allowed to interfere with the private individual in his private affairs. With his well-defined and agreed-upon relations to the state it is, of course, another matter. The state or municipality has its rights also, but they are legal and never natural. They are rights which individuals agreed to surrender for their common convenience, and no more. But Bolshevism and prohibition which, when it relates to everything and not liquor alone, is the sword and buckler, the mighty weapon of Bolshevism—laugh at all private rights and ignore them. Now, why does labor fear that? Why does it officially, as in the U. S., declare itself opposed to prohibition and Bolshevism? Because once you introduce the new modern doctrine that a man is no longer a man and a woman a woman, but both are simply units belonging to the state, they become the victims of a system of control which if they did not oppose they would have consented to, and since the powerful are always in control and since even the mass must be led by a leader, they would be in the control of a leader and right back where the Assyrians where the ancient Egyptians and all other nations in which the individual had no status. It was slavery. That was what slavery was. It was the ownership of the individual by the ruler or by the clique of rulers (see Drury Government for example) in control.

Without a check upon this monstrous doctrine which is entirely opposed to that of nature and of God the world would crumble and be prostrate under the police or a standing army. What would the fact that even the majority, composed largely of women, complained? They would be laughted at.

Labor sees all this, and when its opportunity arose recently in Britain it took stock of conditions which it was now, for the first time, actually face to face with—and it refused to overthrow the right to private property and to private liberty. Prohibition, so far as it refers to liquor, is a mere bagatelle, but once you recognize the principle it will take the bloodiest of all wars, a revolution, to beat it back from making the mass of the people a mass of slaves. That is why labor opposes it.

J. H. BURNHAM.

To the Editor of Examiner.

Sir,—Mr. Burnham says that I am making a mistake in believing that God meant prohibition when He said, "Thou shalt not eat of the fruit of the tree." Now, Sir, I claim that the result proves that He did mean it, for He immediately drove them out of the Garden and prevented their return; but the serpent had done his work and persuaded Eve, saying that God did not mean what He said, and that is just what Mr. B. is trying to do today. Then, again, he has forgotten that Jesus Christ is much more modern than the Creator, and since His coming He has not only saved those that believe in Him, but has made them co-workers with Him for the salvation of others. Now, Sir, we claim that prohibition of alcoholic liquor has been a great help along that line to thousands of people, and we hope for its continuance for the benefit of thousands more. I believe that it is the duty of all people and nations to pass such laws as will tend to carry out not only the word but the spirit of God's commandments. Therefore, we are seeking to keep our country free from something that has always been, and always will be, a curse to all who use it.

Mr. B. asks me to point out to him where God has prohibited the making of anything. I don't think it is anywhere, and for an answer I would ask him to read the second commandment; also Exodus 20 and 23 of the same chapter.

Of course, Mr. B. will say that has nothing to do with drinking. I think it has, and all other forms of evil as well. Then he says that God in nature has made forty thousand kinds of alcohol, and I have no doubt of it. But why did not man leave it as God made it in nature where it would have been good and not evil? Now, I have no doubt but Mr. B. will say that men have the right to convert the good things in nature to their own use, either for good or evil. Why not give us the same right when we seek to do only good?

Mr. B. says that we have permission to drink alcohol, but must not get drunk. Would be kindly tell me where it can be found?

Now, Sir, in closing, let me say that, although I have lived a long time, that I still hope to live long enough to see the time when we as a Province and every other Province of our fair Dominion will be able to prohibit not only the sale but also the manufacture of alcoholic liquor within our boundaries.

Gratefully yours,
A. A.

You Cannot Hide Your Fat

Overfatness is the one misfortune you cannot hide from yourself or from those around you. If too thin, your dressmaker or tailor can supply the deficiencies, but the overfat carry a burden they can not conceal. There is one sure way to reduce your weight surely and quickly. The harmless Marmola Prescription, which changes the fatty tissues and fat-producing foods to solid flesh and energy, helps the general health and digestion, permits you to eat substantial food, and leaves the skin clear and smooth. This famous prescription is now condensed into tablet form. Each tablet contains an exact dose of the same harmless ingredients that made the original prescription capable of reducing the overfat body steadily and easily without the slightest ill effects. Take but one tablet after each meal and at bedtime until the normal weight is reached and the bodily health completely restored. Ask your druggist for Marmola Prescription tablets or send one dollar to the Marmola Company, 4612 Woodward Avenue, Detroit, Mich., the price the world over, and you will receive enough to start you well on the road to slimness and happiness.

EGGS TOO CHEAP.

MAYSVILLE, Ky., April 26. — Farmers in this region no longer take time from their planting to gather eggs. "Hen fruit" has become so cheap that when the quotation dropped to 10 cents a dozen, farmers began giving away their eggs to truck drivers if they would gather them.

WHITE WAY VS. RADIO.

EL PASO, Tex., April 26.—Local radio fans aren't particular whether El Paso has a gay white way, but they do not want their wireless messages to be hampered by the installment of new arc lights. They have induced the City Council to postpone receiving bids for the lights at least until summer.

Your Securities

Owners of bonds, deeds and other important papers now recognize that

A Safety Deposit Box Is Indispensable

It provides the best known method of caring for all valuable documents, and its contents can be referred to at any time during business hours.

No one but you or your deputy is given access to your Box. It remains absolutely under your control, and the annual cost is very moderate.

Apply to the Manager of any of our Branches.

THE BANK OF TORONTO
Capital $5,000,000 Reserves $7,000,000
Incorporated 1855

PETERBORO BRANCH
E. J. H. Vanston, Manager.

178

THE EXAMINER BIBLE COUPON

Two distinct styles of this wonderful Book of Books have been adopted for this great newspaper Bible distribution. One is the far-famed Red Letter Bible (Christ's sayings printed in red for immediate identification), and the Black Print Bible for those who prefer that style.

Only Three Coupons and

the Mere Nominal Cost of Manufacture and Distribution.

Clip this coupon and two others and present them to this paper with the sum set opposite either style, and come into possession of your Book of Books at once.

Style —Red Letter Bible, overlapping limp seal grain cover, red edges, round corners, gold lettering, large, clear print, three coupons and only $1.98

Style B—Black Print Bible, flush limp black seal grain cover, red edges, medium large type, strong and durable, three coupons and only.. 98c

Mail Orders: Send amount for Style A or Style B, with three of these coupons, and include 13 cents additional for postage and packing.

Every Reader Should Have a New Bible

Famous Wash for Eczema

A field, beautiful in color, stainless, with a pleasing odor—delicate, yet a powerful agent for skin diseases.

The first touch—the itching stops—the fire is out of eczema. It will reach your case.

D.D.D.

We guarantee D. D. D.—The first bottle or money back, or your money back. $1.00 a bottle. Try D.D.D. soap too.

McDermid & Jury, Druggists, E. L. Payne, Druggist, J. P. Bond, Druggist.

Where Quality Counts
USE SATIN FINISH
Hardwood Flooring
Prices quoted laid or unlaid.
JAMES BENOR
Sds-116-1092 Campbellford.

WHERE TO WORSHIP TO-MORROW

GEORGE STREET METHODIST CHURCH
Rev. W. Harold Young, M.A., B.D., Pastor

The Pastor will preach at both Services
11.00 A.M.—"THE SCEPTICISM OE JESUS"
7.00 P.M.—"WORDS OFTEN MISPRONOUNCED"
Soloists To-morrow:
Mrs. J. H. Renwick
Robert A. Brown
Stanley Willis.
Musical Director,
John H. Renwick
A Hearty Welcome To All

TRINITY METHODIST CHURCH
REV. A. C. LANGFORD, Pastor
Rev. Professor Fred W. Langford, M.R.E.
Toronto
Will preach at both services
EVENING MUSIC
Anthem—"The Son of God Goes Forth To War"—Wheeler
Soprano Solo—"Eternal Life and Love"—Percippe
MRS. GEO. H. KING
Anthem—"Now The Day Is Over"
MR. GEO. H. KING, Organist and Choir Leader

ST. JAMES'
Cor. Romaine and Aylmer
Parsonage, 163 Romaine.
Tel. 465J.
REV. J. D. RICHARDSON, M.A., PASTOR
11 A.M.—"The Beatitude of the Giver."
3 P.M.—The Church School.
7 P.M.—"All That She Had."
Excellent Music by the Choir
Inspiring Singing by the Congregation
"O enter then His gates with praise."

Mark Street Methodist Church
REV. R. BAMFORTH, B.A., Pastor 378 Mark Street
Morning—"Mans' Attitude to God and it's Results."
Evening—"Good and Bad Sources of Inspiration."
VICTOR BOORMAN, Organist and Choir Leader

GOSPEL HALL
11 a.m. The Breaking of Bread
3 p.m. Sunday School
7 p.m. GOSPEL SONG SERVICE
This will be a specially Interesting Meeting much like the Park

BETHANY TABERNACLE
SUNDAY, APRIL 27
MR. M. BILLESTER will preach
Morning Subject "Elijah's God Still Living To-Day"
Evening "Thousands Now Living Are Already Dead"
Orchestra at both services *Everybody Welcome*

MURRAY STREET BAPTIST CHURCH
C. W. ROSE, D.D., Pastor
11 a.m.—"THE LIMITLESS LIFE"
3 p.m.—Bible School with Address to Young Men
7 p.m.—"THE JUDGMENT DAY"
Pastor will preach *Helpful Music*
Dr. S. J. Graham, Soloist and Choir Leader. *Miss Muriel Bridge, Organist*

PARK ST. BAPTIST CHURCH
Rev. F. ASHTON, WHITE LAKE, ONTARIO
11 a.m.—Morning Subject "A SAFE PILOT"
3 p.m.—Sunday School and Bible Classes
7 p.m.—Evening Subject "COUNTED IN"
BRIGHT SONG SERVICE 6.45 P.M. TO 7 P.M.

PRESBYTERIAN CHURCHES
ST. ANDREW'S CHURCH
REV. J. A. GORDON, M.A., B.D., Minister
Sunday, April 27th
11 A.M.—"The Implications of Easter" (Coll. 3, 1:17).
7 P.M.—"Christians Who Are Afraid."
3 P.M.—Sunday School.
Mr. John Crane, Musical Director
Miss Dorothy Engel, Soloist

KNOX
Cor. Wolfe and Rubidge Streets
Rev. M. C. Mackinnon M.A., B.D.
298 King Street. 'Phone 2243
11 A.M.—"Our Lord's Basis of Union."
3 P.M.—Church School, Brotherhood.
7 P.M.—"The Fool, Science, Religion and God."
MR. J. A. JEFFERIES, Organist and Choir Leader
"Enter ye into His courts with praise."

St. Paul's
REV. ROBT. POGUE Minister
Cor. Water and Murray Streets
ODDFELLOWS
SERVICE ON SUNDAY EVENING
SPECIAL MUSIC BY ODDFELLOWS MALE CHOIR
MR. EDWARD JONES, Tenor Soloist.
The Minister will preach both Morning and Evening
Mr. Martin Chonhall, A.R.C.O., Organist and Choir Leader.

SALVATION ARMY
Special services to be conducted at the Salvation Army Temple by Colonel Fowley of Toronto, late of Australia, Saturday, Sunday, Monday Officers Councils. Monday night 8 p.m. Musical Festival by Temple Band and Songsters. All welcome.

St. Peter's Cathedral
April 27th—LOW SUNDAY
8, 9.15 and 10.30 A.M.—Masses.
7 P.M.—Evening Devotions. Lecture, "The Catholic Church the Friend of Labor," by the Rev. Father Bampton, S.J., of London, England.

MURDERESS KILLED BY HER OWN HAND

Wanda Elains Stopa Who Shot Henry Manning on Thursday Took Cyanide of Potassium.

CHICAGO, April 26.—(Canadian Paress).—Miss Wanda Elaine Stopa who Thursday shot and killed Henry Manning, aged 68, who prevented her slaying the invalid wife of Y. Kenley Smith, wealthy advertising man with whom she was infatuated, killed herself yesterday afternoon in a Detroit Hotel, accodding to despatches from that city. She was addressing a letter at the mail desk when Eugene Chloupak looked over her shoulder and saw that the note was addressed to Mrs. Inez Stopa, Chicago, her mother.

Chloupak notified the police and officers found the woman had died from taking cyanide of Potassium.

HOBOES SEEK CHIEF.

HAMMOND, La., April 26.—From Weary Willie Camp, south of here, where the hoboes have gathered for the strawberry picking season, has come a call for Klondike Pete. Kansas City Slim, "boss" of the camp for several years, was killed recently in Kansas, and the hoboes want Klondike Pete to come here and take up the job where Slim left off last spring.

SAXONY'S SAXOPHONE.

WASHINGTON, April 26.—Saxony has given out an S. O. S. "Send Our Saxophones." Jazz music has swept Saxony like a tidal wave, but there is only one saxophone in the whole country, the Chamber of Commerce has been informed by the American counsul at Leipsic. Saxon musicians are anxious to master the instrument.

OBITUARY

SARAH ANN WILSON.

The death occurred at 6 o'clock this morning of a well-known and highly respected resident of North Monaghan, in the person of Sarah Ann Wilson, beloved wife of William Robson, at her late residence on the Gravel Road.

She was a faithful member of the Springville Presbyterian Church.

There are left to mourn her loss, besides a sorrowing husband, one son Ira and one daughter Lillie, both at home.

The funeral will take place on Monday afternoon at 2 o'clock from the family residence, and proceed to Little Lake Cemetery for interemnt. Rev. G. I. Craw will conduct the services.

DO SPIRITS RETURN?

CHRISTIANIA, Norway, April 26.—The possibility that Norway may repeal the prohibition of spirits is foreshadowed by a bill which the Government is introducing in Parliament. The measure calls for a state monopoly and reinstatement of the old system of local option.

This Grows Hair or Your Money Back

Keep free from the curse of falling hair and baldness. Van Ess Liquid Scalp Massage feeds hair growing medicine through rubber nipples directly to the hair roots. It's the marvelous new method scalp treatment. Van Ess stops falling hair—grows new hair in 90 days. Ask us about the 90-day treatment plan. We sell it under money-back guarantee. Buy Van Ess today and Van Ess your hair tonight.

GILES, THE DRUGGIST
George Street (Opposite Grafton's)

ANGLICAN

ST. JOHN'S CHURCH
Rev. R. C. Blagrave, D.D., Vicar,
Rev. Maurice R. Kingsford, B.A.
7 a.m., Holy Communion.
11 a.m., Rev. J. F. Davidson.
3 p.m., Sunday school and Bible Classes.
7 p.m., The Vicar will preach.
Frederick G. Mann, Organist and Choirmaster.

ALL SAINTS' CHURCH.
Corner Rubidge and Sherbrooke.
8.30 a.m., Holy Communion.
11 a.m., Morning Prayer.
3 p.m., Sunday school and Bible Classes.
7 p.m., Evening Prayer.
Preacher at both services will be Rev. W. Leslie Armitage, M.A., Rector of St. James' Church, London, formerly first Rector of All Saints' Church.
Easter music will be repeated at both services.
On Monday evening, at 7.30 p.m., induction of Rev. J. Douglas Paterson, as Rector of All Saints' church, by Archdeacon Davidson. The speaker at this service will be Canon Skey, Rector of St. Anne's church, Toronto.
A congregational reception will be held in the Parish Hall after the induction service. All are invited.

ST. LUKE'S CHURCH.
Cor. Rogers and Robinson Streets.
EASTER DAY.
Holy Communion, 7 a.m., 8 a.m., and 11 a.m.
Children's Service, 3 p.m.
Evensong, 7 p.m.
There will be music appropriate to the season

ST. GEORGE'S CHURCH
South Peterborough — George and Braidwood.
Rev. W. R. Courage, Rector.
11 a.m., The Christian Sunday.
3 p.m., Sunday school and Bible Class.
7 p.m., Preacher "The Rev. J. L. Hughes."
Commemoration of St. George.

MISCELLANEOUS

TRUTH MISSION
REV. DAVID McKEE, PASTOR.
Sunday school, 9.45 a.m.
Morning service, 11 a.m.
Subject, "Shall Nots" of the Christian.
Evening service at 7 p.m.
Subject, "Walking with God."

ASSEMBLY HALL.
Christians gathered in the name of our Lord Jesus, will D.V., hold meeting as follows:
Sunday: Breaking of Bread, at 11 a.m.,
Sunday School, 3 p.m.
Gospel Meeting, 7 p.m.
Wednesday, Prayer meeting, 8 p.m.
Friday: Children's meeting, 7:30 p.m.
How shall we escape if we neglect so great salvation?—Heb. ii:3.

PERFECT TWINS.

NEW YORK, April 26.—Jacob and Edward Friend of East Orange, N. J., twins and students at Columbia University, have received Phi Beta Kappa keys—the first twins in the country to be thus honored. The two men look alike, dress alike, sing in the Columbia Glee Club together, go to the same classes in Columbia College, and for four years have received identical grades.

The Evening Examiner

PHONES—Editorial 1601. Business Office, 1600. Private Branch Exchange to all Departments.

The Examiner is a member of the Audit Bureau of Circulation.

The Daily Examiner, published every lawful evening, by The Peterborough Examiner, Limited. Office, 419 George street. $6.00 per year, delivered in city; out-of-town subscribers, by mail, $4.80 a year.

The Weekly Examiner, published every Thursday. Subscription price $1.50 a year.

U. S. REPRESENTATIVES.

Special U. S. Representatives—W. H. Stockwell, 629 People's Gas Building, Chicago, Ill.

New York—Chas. F. Miller, 225 Fifth Avenue.

Advertising Rates on application.

R. M. GLOVER, Managing Director.

SATURDAY, APRIL 26, 1924.

OTTAWA SHOULD SPEAK.

Newspapers all over Canada are expressing the opinion frequently offered by the Examiner that Canada should re-assure her veterans of the war and the wives and dependents of the men who failed to come back that the bonus now being paid to them in recognition of the high cost of living will be made a permanent addition to their pensions.

Even should living costs drop to a pre-war level the total that would be arrived at by increasing the present pension by permanently adding the bonus would be none too large, and the Examiner is confident that the people of this country, no matter how anxious they are to have the Government put into effect economics, have no desire to save at the expense of the war sufferers.

Those in receipt of war pensions should be given an early assurance that they need have no anxiety as to the future, and that assurance should take the form of an announcement that henceforth their pensions will be increased by the sum now paid as a bonus.

Such an announcement would relieve the worries of many disabled soldiers and many war widows, who under the present conditions have no guarantee that the bonus will not be dropped at any time, leaving them to struggle along on inadequate pensions.

A USEFUL BOOKLET.

The local Fish and Game Protective Association has issued a very neat little booklet which in its four pages contains much useful information as to the game laws, the objects of the association and some of its activities since its organization.

These booklets will be widely distributed, and citizens who wish to mail copies to their friends are invited to secure them from officers of the association.

Among the useful bits of advice that are featured are the following, which the Examiner commends to the thoughtful attention of its readers:

Fish spawn only once each year. One fish killed in spawning time means thousands lost.

You cannot take fish in the closed season and have your sport catching them in the open season.

Protect your own interests by helping the association protect the fish.

Protect the forests; be sure your camp-fire is out.

This is all timely and important counsel, and it is hoped will have its effect upon people who in the past have been careless in regard to these matters.

As the Examiner pointed out a day or two ago, there is an illegal trade in game fish at this season of the year that reflects little credit upon the good sense of our people.

For a chance to obtain a fish now they are apparently willing to kill all chances of getting many more later on, and this short-sighted policy is encouraging the illegimate activities of many other people who would drop the game as unprofitable if there was not a ready market for their wares.

SAVING THE FORESTS.

By royal proclamation next week is set apart in Canada as "Save the Forest Week," the object, of course, being to interest the people of this country in the importance of doing everything within their power to prevent forest fires.

It is a matter of record that more timber is burned up in Canada each year than the axes and saws of the lumbermen have felled in decades.

The monetary loss of these forest fires has been estimated at nearly fifteen million dollars a year for the last five years.

That is a serious loss in itself, and it is made more serious by the fact that our timber resources are becoming exhausted.

If we go on burning our forest wealth every year in this fashion the end of the road is almost in sight.

And the worst feature of it all is that three out of four of these fires could be prevented with ordinary care.

Sheer lack of thought starts most of them on their destructive career.

A lighted match tossed away, a still burning cigarette dropped among the dead leaves, a camp-fire carelessly left burning, a "slash" fire that gets beyond the control of some settler and the fire fiend is in full career.

Everybody knows the results—thousands of acres of valuable timber destroyed—but worse than that, in many cases, the homes of settlers, even northland villages and towns engulfed, loss of life, property destruction, ruin and devastation on every hand.

All because somebody did not think.

Next week's campaign is designed to make Canadians more careful—and there is no one who should not be interested.

PRESIDENT COOLIDGE AND TAXATION.

In his notable address before the American Associated Press in New York yesterday President Calvin Coolidge said two things that are exceptionally applicable to Canada. They were:

1. "The law of service demands strong resistance against the most determined assaults upon the public treasury by minority groups of one kind or another, and organizations, sometimes almost nation-wide in their ramifications."

2. "The same law requires the adoption of a sound method of taxation; the success of the Government does not lie in wringing all the revenue it can from the people, but in making their burden as light and as fairly distributed as possible."

The Canadian treasury has been altogether too vulnerable to the assaults of minority groups, says the Ottawa Journal. A clamorous organization, a well directed propaganda, a shower of the kind of petitions that anybody will sign, a few deputations to Ottawa, a few timid ministers who mistake sectional clamor for public opinion, and the walls around the Treasury fall as easily as the walls of Jericho fell before the trumpets of the sraelites. It has been almost ever thus in the past; and it is thus today. The clamor for the Hudson Bay Railway, which, supported only by a small minority of our people, has yet gouged the Treasury for 25 millions and threatens to grouge it for 50 millions more, is an illustrious case in point.

In Canada, too, the success of Governments has been too frequently measured by their capacity to wring revenue from the people. In England, in pre-war days, a Chancellor of the Exchequer whose revenue exceeded his needs by a few million pounds would have been almost hounded from office. In Canada, on the contrary, a big surplus was looked upon as a boon—the public never seemed to realize that this surplus really meant that their pockets had been fleeced of just that too much money. In recent years the position has grown worse. Our politicians have not looked for surpluses; but they have based their budgets not upon what the people could afford to pay but upon what they could be made to pay. It does not seem to have ever occurred to them that expenditure should be kept within the orbit of a taxation that did not impoverish individuals or reard development; the idea seems to have been to go on in reckless expenditure, taxing the public to the extreme limit to pay the bills, and borrowing to make up the balance.

THE LESSON OF THE HOME BANK.

Through the maze of evidence given before the McKeown Royal Commission in Toronto on Tuesday one thing stands out like a mountain peak. That thing is that between 1916 and 1923 the management of the Home Bank was in the hands of men who were either fools or knaves, and that because the Dominion Department of Finance contained no means of detecting or preventing the folly or the knavery, the fools or the knaves were allowed to drag the bank into an abyss of ruin. Just consider this evidence of Mr. G. T. Clarkson, the liquidator of the bank:

Mr. Clarkson said that in 1915 the Home Bank reported $276,940 to the Government as profits which were never earned. In 1916 the bank reported $133,406 earnings while there was $210,000 interest reported in this credit which was not collected. In 1917 there were earnings of $142,000 reported, although interest to the amount of $205,000 was not collected. In 1918 there was $228,963 shown as profit, although the actual profit was $167,857. There was a discrepancy also in 1919.

In 1920 the amount of profits shown by the bank in its report was $268,895. Mr. Clarkson discovered that they should have been reported at $205,760, which would include some unauthorized writing up of interest and real estate.

"In 1921," declared Mr. Clarkson, "they padded the profits by $155,000. That year," continued the witness, there was a write up of $238,000 on uncollectable interest. The actual profits were $60,271, so that the uncollectable interest written up amounted to four times the real profits."

"So that in that year they padded the profits in all about $400,000 at a time when they were reporting to Sir Henry Drayton, Minister of Finance, that everything was all right?" asked Mr. McLaughlin.

"Yes," said the liquidator.

"In 1922 the bank reported a profit of $275,000, while there was an actual loss of $156,000," said Mr. Clarkson.

"The profits that year were padded by nearly a million dollars?" asked Mr. McLaughlin.

"I would say $800,000, as they wrote off $200,000," replied Mr. Clarkson.

And a little later on, Mr. Clarkson, summing up, said:

"The affairs of the bank got worse from 1916 until the time of its collapse." Under examination he said that in the account with the Pellatt interests there might be $800,000 collected, and if things did not turn out right only $200,000 would be collected for the Home Bank. The total amount of the loans advanced to the Pellatt interests was not given. The range of the yearly returns to the Dominion Government were in error from $60,000 to $800,000.

Would a separate Government audit (Government inspection) have discovered these misrepresentations? Hear Mr. Clarkson again:

Eugene Lafleur, K.C., asked if there had been a separate audit made would the Minister of Finance have found out anything. Mr. Clarkson said that conditions far from satisfactory would have been found. Mr. Clarkson said that an auditor then would have found that the loans to the New Orleans Railway were bad.

"As a matter of fact it seemed to be worse then than it is today," said Mr. Clarkson.

What is the moral of all this? The moral, unquestionably, is that an overwhelming case is made out for Government inspection of banks. The Journal, in the past, was not overly enthusiastic about such a reform. It believed that there were difficulties in the way, and that the cost and trouble of such a system would be out of proportion to the good that would result. But people, after all, must be taught by experience; and the facts in connection with the Home Bank are so clear, the case made out for inspection so compelling, that it is impossible to continue opposing it.

Hardly a doubt exists, but that independent inspetion of the Home Bank from 1916 onwards would have saved it from collapse. Under such inspection competent investigators would have detected the wild-cat schemes which the Home Bank took under its wing. They would have been able to compel the directors to set their house in order. They would have prevented the false returns which bamboozled the Finance Department and lured depositors into a false sense of security. They could have stopped the nightmare of fantastic financing which finally brought down the bank with a crash.—Ottawa Journal.

EDITORIAL NOTES AND COMMENT.

The Labour group in the Ottawa House may be small, but the Woodsworth amendment shows that it is big enough to make things awkward for the other fellows.

Andrew Pepall's denial of a split in the bond transaction would have had more force if it had been delivered before the Public Accounts Committee rather than in California.

It is explained now that there has been no remission of the lashes to which a Montreal bank bandit was sentenced. The punishment has merely been held up until after the expiry of the time for appeal. If that explanation had been made in the first place the Solicitor-General would have escaped a good many harsh words.

WISE AND OTHERWISE

In Washington the rum runners tried to use dynamite against the cops. That's bad, but better than selling it to their customers.

Most beautiful women marry ugly men because they dont' have to put up with good-looking men.

Chicago man was robbed in Los Angeles, when he could have stayed at home and had it done much better.

Books on etiquette are still in demand, although reading them is said to be bad etiquette.

Ball teams with one eye on the pennant has to bat more than an eye.

Proper time to change seats in a canoe is before you get in.

Mah jongg may be bad, but it is a much better craze than the non-stop dancing fad we had last year.

These are the days it is time to go home just before you get settled down to work.

A charming little bathing frock is not the proper costume to wear while sitting on broken glass.

BEDTIME STORY.

Perhaps the stingiest man reported lately is the roomer who didn't want to pay his rent because he had insomnia.

HEALTH NEWS.

In Walla Walla, Wash., a man cut his third set of teeth, but he may wear them out saying where he lives.

TALKING NEWS.

Trouble with a man who is a wonder at talking is wonders never cease.

AUTO HELPS.

A man in Chicago, who stole an auto to go riding, will not go anywhere for six months now, according to a judge.

BEAUTY SECRETS.

Man in Atlanta, Ga., who looked into a girl's window will recover but will never look the same again.

FINANCES.

Money is not so very important unless you haven't any.

MOVIE NOTES.

The use of onions and glycerine for tears in the movies is increasing because stars can think of nothing to cry about.

SECRET NEWS.

A secret is what you tell someone not to tell because your promised not to tell it yourself.

PESSIMIST NEWS.

Entirely too many little blue boys are blowing their horns.

RADIO PROGRAMS

WEAF, NEW YORK—492.
8.30 p.m.—"Your Child and Mine."
8.40-11.00 p.m.—Eleanor Edson, soprano; Genevieve Pitot, piano; Leon Simon, baritone; Theodore Lehman, violin.
11.00-12.00 p.m.—Lopez Orchestra.

WHN, NEW YORK—360.
7.30-12.00 p.m.—Orchestra; ocal and instrumental solos.

WJZ, NEW YORK—455.
7.10 p.m.—Popular songs.
7.30 p.m.—Claremont Male Quartet.
8.20 p.m.—Musical play, "Vogues."

WOR, NEWARK—405.
8.00-9.00 p.m.—Ingraham's Orchestra.
9.00 p.m.—Belle Bart, astrologist.
9.15 p.m.—Phyliss Kraeuter 'cello.
9.30 p.m.—S. S. Reliance Orchestra.
10.15-11.00 p.m.—Metropolitan Orchestra.
10.15-11.00 p.m.—Metropolitan Minstrels.

WFI, PHILADELPHIA—395.
7.00 p.m.—Dance Orchestra.
8.00 p.m.—Medical talk.
10.10 p.m.—Kerr's Orchestra.

WIP, PHILADELPHIA—509.
8.00 p.m.—Talk.
8.15 p.m.—Elks' Frolic.
10.15 p.m.—Red Jackets Orchestra.

WGY, SCHENECTADY—380.
9.30 p.m.—Romano's Orchestra.

WRC, WASHINGTON—469.
8.15 p.m.—Song recital.
9 p.m.—Cornet duets.
10 p.m.—Hawaiian music concert.
11 p.m.—Hiram College Glee Club.

KDKA, PITTSBURGH—326
7.30 p.m.—Bible story.
7.45 p.m.—Bible Class help.
8 p.m.—Feature.
8.30 p.m.—Grant Day dinner.

WCAE, PITTSBURGH—462.
7.30 p.m.—Bedtime story.
7.45 p.m.—Popular songs.
8.30 p.m.—Musical program.

CKAC, MONTREAL—425.
7.30 p.m.—Mount Royal Orchestra.
8.30 p.m.—Band; vocal and instrumental solos.
10.30 p.m.—Mount Royal Dance Orchestra.

CKCH, OTTAWA—435.
8 p.m.—Orchestra; vocal solos.

WCX, DETROIT—517.
6 p.m.—Orchestra concert.

WMAQ, CHICAGO—448.
6 p.m.—Orchestra concert.

WDAP, CHIAGO—448.
6-8.30 p.m.—Dance orchestra.

WMAQ, CHICAGO—448.
8.30 p.m.—Y.M.C.A. Band.
10 p.m.—Musical revue.

WGN, CHICAGO—370.
8-9 p.m.—Address; Schubert Trio.
10-12 p.m.—Oriole Orchestra.

WSB, ATLANTA—429.
9-10 p.m.—Musical program.
11.45 p.m.—Piano solos.

CATTLE, GRAIN AND PRODUCE

Peterboro--Toronto--Montreal--Winnipeg

RETAIL.

Fruit.

Bananas, 30-50c doz.; California oranges, 25-70c; grape fruit, 2 to 6 for 25c; lemons, 30-40c doz.; apples, 40-70c peck; Malaga grapes, 30c lb.; pineapples ,40-50c each; strawberries, 40c pint; cranberries, 20-25c qt.; dates, 13-20c lb.; Fard dates, 30c lb.; figs, 15-50c lb.

Vegetables.

Potatoes, 35c pk., $1.80 to $2.50 bag; beets, 60c pk.; new beets, 20c bunch; carrots, 50-60c pk.; new carrots, 10-15c bunch; turnips, 23-25c pk.; parsnips, 50-60c pk.; new parsnips 60c pk.; cooking onions, 3 lb. for 25c; Spanish onions, 3 lbs. for 25c; green onions, 5-10c bunch; new cabbage, 3 for 25c; cauliflower, 30-50c; artichokes, 25c each; leaf lettuce, 5c; Hamilton leaf lettuce, 15-20c; head lettuce, 15-35c; endive, 10-20c; celery, 10-25c; parsley, 5c; watercress, 5c; cucumbers, 50-60c each; tomatoes ,(imported) 30c lb.; Florida peppers, 10-15c each; radishes, 10c bunch; horseradish, 2 bunches 25c; spinach, 20c lb; mushrooms, $1.25 lb; rhubarb, 15c bunch; Lima beans ,2 lbs. 25c; dried beans, 10c lb; dried peas, 13c lb.

Nuts.

Walnuts, 25c-30c lb.; Brazil nuts, 25-30c lb.; chestnuts, 30-25c lb.; almonds, 25c lb.; shelled almonds, 40-80c lb.; cocoanuts, 10-15c each.

Dairy Products.

Butter Creamery — 35-37c lb.; dairy, 33-35c lb.; baking, 30c lb.; lard, 16-21c lb.; shortening, 15-20c lb.

Cheese—New, 25c lb; old, 40c lb.

Eggs—(Govrnment graded), fresh specials 30c doz.; fresh extras, 28c; fresh firsts, 25c; fresh seconds, 23c doz.

Honey.

Comb, dark and light, 20-25c; amber ,5 and 10 lbs. 63c and $1.20; clover, 5 and 10 lbs., 69c and $1.35, buckwheat, 10 lbs. 95c.

Fish.

Salmon, red, 20-25c lb.; pink, 20c; salmon trout, 24c; salmon smacks, 35c; white fish, 20-22c; halibut, 35c; smelts, 15-35c; plaice, 2 lbs. 20c; haddies, 18-20c; boneless, 25c; fillets, 25c; kippered herring, 20c; salt herring, 45-75c doz; sea herring, 10c lb.; fresh herring, 3 lbs. 25c; fillet mackerel, 2 lbs. 35c; ciscoes, 25c lb.; boned cod, 20c lb.; oysters, $1.50 qt.

Meats.

Beef, 8-30c lb.; veal, 10-28c lamb, 15-30c; mutton, 10-25c lb.; pork, 15-35c.; bacon, 28-40c; sausage, 18-20c lb.; chicken, 28-30c lb.

Flour.

Flour, half bbl. $3.35-$4.25; pastry flour, 24 lb. bag, 75-90c.

WHOLESALE.

Grain.

Fall and Marquis wheat, $1-$1.10 bushel; oats, 44-55c; rye, 65-75c; barley, 65-70c; alsike, $4-$5; alfalfa, $13 bush.; buckwheat, 75c; peas, $1-$1.25; red clover, $5-$10; sweet clover, $5-$5.50.

Hay, Bran, Etc.

Hay, loose, $14-$15; baled, $17-$18; baled straw, $9-$12; bran $28-$30 ton; shorts, $33 ton.

Hogs.

Thick, smooth, cut, $7.75 cwt.; select graded, $8.50; dressed, (head-on), $12.50; (head off) $13.50.

Hides and Wool.

Hides: Cow, 6c lb.; horse, $2-$2.50 each; calf skins, 12c; sheep and lamb skins, $1-$1.75 each; shearlings, 20-25c each; Wool, 23c and 28c a lb.

TORONTO LIVESTOCK

TORONTO, April 25.—For almost the first time this year the packers were competitors with the exporters this week for the choice heavy steers. Prices for several loads of these made 9 cents a pound, and other ran from $8.60 a cwt. up to $9. Dressed beef prices at Boston and New York left an opening which could be filled from here despite the duty and other charges, which run over 4 cents a pound dressed. Top steers are quoted as high as $12.50 a cwt. in Chicago, and this has assisted the market here. Exporters are not keen on paying over $8.50 a cwt. owing to the condition of the Old Country market, and were not put out much because of this new demand.

The best medium weight steers and on occasions heifers sold at $8 a cwt., and none of quality went below $7.50 a cwt. Handy weights kept in close contact, but one of the nicest mixed loads of these sold on Tuesday at $7.15 a cwt. Good butchers were around $7, and mediums sold at $6.50.

Common butchers were only to be had at $5.75 and $6.00 a cwt.

The demand for butchers cows was quite keen all week and supplies were not fully available until Wednesday. Choice fat cows for Kosher purposes and export brought $6.25 and $6.50 a cwt.; good cows were $5.25 to $5.75 and mediums cows were $4.75 a cwt. Cows only out of the cutter class were good for $3.75 a cwt. Bulls did not sell well but the exporters cleaned up quite a number on Wednesday at 4¼ to 5¼ cents a pound. Few baby beefs are now coming in and these are selling from $8.00 to $9.00 a cwt.

Farmers are somewhat slow in taking on feeders and stockers owing to what are regarded as high prices, but there were few of these left in the hands of the specialists at the week end. Good 1000 lb. feeders command $6.50 a cwt. and light breedy stockers are selling at $5.50 and $5.75. A few common stockers sold during the week below $5.00 a cwt.

Choice calves continue firm in price with a market around 12 cents a pound. Good medium calves sell at 10 cents and the commonest of the daries not better than 5 cents.

Last year's lambs and light choice sheep are in too limited supply and are looked for right along. Clipped yearlings sell up to 14½ cents and choice 125 to 150 lb. sheep at 9 cents a pound. Spring lambs have a market from $14 to $15 for the best and poorly nutured ones sell as low at $8.

Hogs advance 25 cents a cwt. this week, but the packers do not take kindly to the increase and will try to get the quote back to $7.25 a cwt. f.o.b. if supplies begin to show any big volume.

Current Quotations.

Choice heavy ex steers	$8.50	9.00
Good heavy steers	7.75	8.25
Choice short keeps	6.75	7.25
Baby beeves	7.00	9.00
Choice handy weights	7.50	7.75
Good handy weights	6.75	7.25
Medium butchers	6.25	6.50
Common light butchers	5.75	6.00
Choice 900-1000 feeders	6.50	6.75
Fair good light feeders	5.25	6.00
Choice fat cows	5.75	6.25
Good butchers' cows	5.25	5.50
Medium cows	4.50	4.75
Common cows	3.25	4.00
Canners and cutters	1.50	3.00
Good to choice bulls	4.75	5.25
Good fair butcher bulls	4.25	4.75
Bolgona bulls	3.00	3.75
Choice milchers and springers	85.00	100.00
Medium milkers and springers	50.00	65.00
Common	30.00	45.00
Choice lambs, ewes	15.00	16.00
do bucks	13.50	14.50
Common	10.00	11.00
Yearling sheep, choice	9.00	10.00
Good to choice sheep	8.00	9.00
Heavy sheep and bucks	4.50	5.50
Culls	3.00	4.00
Good to choice calves	11.00	...
Medium calves	9.00	...
Common calves	6.00	7.00
Hogs, fed and watered	8.00	...
do f.o.b.	7.50	...

EGG MARKETS

OTTAWA, April 26 (Canadian Press). — The market remains steady. Liberal supplies are coming forward and a fair business on improved demand from grocers and other dealers. It is reported that in New York arrivals of eggs are large but not at all excessive for the season and the statistics of receipts and accumulations indicate that local distribution as a whole is holding up relatively better than last year after Easter.

Toronto easy, obbing specials 30, extras 28, firsts 26, seconds 23.

Montreal active demand due to excellent quality. Jobbing specials 33, extras 30, firsts 27, seconds 25.

Winnipeg retailing extras 25 to 30, firsts 25 to 28, seconds 23 to 25.

MONTREAL PRODUCE.

MONTREAL, April 26 (Canadian Press). — Trade in cash grain on the local market was quiet yesterday. There were no special features in the flour market. The millfeed market was unchanged and trade in rolled oats was slow. Business in baled hay was quiet. A fair trade continues in eggs and the potato market was dull. Butter prices show an advance of 1-2 cent per pound. A stronger feeling developed in the cheese market, and prices were marked up 1-2 cent per pound.

STERLING RATES

MONTREAL, April 26 (Canadian Press). — Sterling exchange rates were quoted here yesterday:

Demand 4.4488
Cables 4.4525

WINNIPEG LIVE STOCK.

WNNIPEG, Man., April 26 (Canadian Press). — Arrivals: 415 cattle and calves, 640 hogs, and no sheep.

The cattle market opened under a comparatively light volume of offerings and clearances were effected at steady prices. No quotations.

The hog market remained unchanged with thick smooths at $7.00 and select bacons $7.70.

NAPANEE CHEESE.

NAPANEE, Ont., April 26 (Canadian Press). — At the opening meeting of the cheese board yesterday there were 425 cheeses boarded; all sold at 14 cents. At this date last year 245 boxes were offered and sold at 16 1-2 cents per pound.

FARM PRODUCTS CHEAP.

MONTREAL, April 26 (Canadian Press). — Butter and eggs brought what were said to be the lowest prices for a decade on the Bonsecours market here yesterday. Butter was 35 cents a pound and eggs were available at 28 cents a dozen, with anticipation of still lower prices since country dealers are buying at 24 cents.

CHICAGO GRAIN

CHICAGO, April 26 (Canadian Press). — Cold weather over Canada and the Dakotas did a good deal yesterday to lift wheat prices here, and so, too, did uncertainty over proposed legislation at Washington.

The closing in the wheat market was firm, 5-8c to 7-8c net higher, May $1.03 1-4 to $1.03 3-8, and July $1.05 1-4 to 3-8 to $1.05 3-8, with corn 3-8 to 1-2 to 3-4 up, oats showing 1-8c to 1-4c to 3-8c gain, and provisions at 5c to 15 decline.

WED ON TOSS OF COIN.

SPRINGFIELD, Mo., April 26.—James O'Neill, 26, and Miss Cecile Marie Harrison, 23, flipped up a coin. Heads—they would get married. Tails—the single life forever. It came up heads. "So here we are," the young people told Recorder Finch when they came to get their license.

Careful and prompt handling of his collections, dependable credit information, a sympathetic understanding of his requirements, and ample resources for the demands of his business are services a business man has a right to expect from his bank. The Bank of Nova Scotia can and does meet these expectations. Discuss your needs and problems with the nearest manager.

THE Bank of Nova Scotia

ESTABLISHED 1832
Paid-up Capital $ 10,000,000
Reserve - - 12,500,000
Total Assets - 210,000,000

J. W. Fraser, Manager, Peterborough

23-E

Zutoo Tablets Do Three Things
—stop Headache in 20 minutes
—break up a Cold over night
—stop Monthly pains of women.
There is one thing they will not do—they won't hurt you.

Get Yours Now!
This Bible
The illustration, of which is greatly reduced in size, shows
Style A
3 Bible Coupons & and only
$1.98
Style B
which contains all of the unique Special Features, 3 coupons and only - - - - - 98c
Mail Orders Filled
See Coupon

Shakespeare was master of nearly twenty thousand words. Milton of about thirteen thousand. But the whole King James' Version of the Bible contains not over six thousand words; not a half of Milton's, nor a third of Shakespeare's vocabulary.

Study The Bible
by taking advantage of this offer of the
Examiner

AMAZING RESULTS IN GOOD HEALTH FROM THE FRUIT TREATMENT

Well Known Resident of Portland, Maine

Mr. Otis M. Bryant, of 49 Anderson Street, is most enthusiastic about this famous fruit medicine. He writes "I was troubled with Constipation ever since I can remember; as a result, I have suffered from distressing headaches and pain in my left side. I tried many and various remedies for the Headaches and Constipation, without receiving relief. About four months ago, I began the use of "Fruit-a-tives." Since then, I have been free of Headaches, bowels regular, no pain in my side. After the use of several boxes of "Fruit-a-tives," I feel justified in pronouncing them a remedy of true and exceptional merit."

Intensified Fruit Juices in the Form of "Fruit-a-tives" Promptly Relieves Many Diseases

You have always known that Fruit is healthful. Doctors say "eat more fruit." Experts on food and diet urge the eating of fruit. But—fresh fruit is expensive—and there is only a very small quantity of the medicinal or healing principle in fruit.

Now, a 50c. box of "Fruit-a-tives" contains all the medicinal principle of dozens of oranges and apples and pounds of figs and prunes.

By the wonderful discovery of a well known physician, it is possible to obtain the medicinal properties of the fresh juices of apples, oranges, figs and prunes concentrated and intensified in a small tablet, with tonics added.

This is "Fruit-a-tives"—the Fruit Treatment—the quick, pleasant, inexpensive way to make you well and keep you well.

Seems Almost a Miracle

Just read this letter from Mrs. Clara Sloat, Perth Junction, N.B.

"For many years I was a great sufferer from Indigestion, Constipation and Chronic Rheumatism. My stomach was weak and gave me constant distress, while the Rheumatism in my joints made me almost a cripple. Physicians and their medicines did me no good. Finally, I was induced to try "Fruit-a-tives" and at once this wonderful fruit medicine seemed to help me. Soon the Constipation and Indigestion were relieved and the Rheumatism began to go away and, in a few months, entirely disappeared."

Thanks To "Fruit-a-tives," Am Once More Well

Mrs. Honore Valiquette, 1133 Notre Dame St. West, Montreal, is deeply grateful to this famous fruit medicine. She says, "I wish I could tell every sufferer in the world what "Fruit-a-tives" have done for me. For three years, I was much troubled by Bad Headaches, Nervous Dyspepsia and Liver Trouble. Then I commenced taking "Fruit-a-tives." Very soon my condition improved, and now, thanks to these wonderful tablets, I am once more entirely well."

Take "Fruit-a-tives" and get well. 25c and 50c a box, at all dealers or sent postpaid by Fruit-a-tives Limited, Ottawa, Ont.

CHATELAINE OF 10 DOWNING ST. VISITING QUEEN

Premier MacDonald and His Elder Daughter Ishbel Are Spending the Week-End at Windsor Castle—King and His First Minister Off to Soccer Final.

TREASURES SHOWN.

LONDON, April 26.—(Canadian Press).—Ishbel MacDonald, student of domestic economics at London University, and, incidentally, daughter of Britain's Labor Premier, will have the opportunity of observing Queen Mary's housekeeping methods this week-end when she accompanies her father to Windsor Castle on their first private and personal visit to Their Majesties.

This afternoon, while the Premier runs over to the big football match at Wembley with the King, Queen Mary will show Ishbel through the ancient castle, crowded with fabulous treasures in the form of tapestries, china and plate, the latter including the famous "gold pantry" estimated to be worth £2,000,000 sterling.

American Guests.

At eight this evening United States Ambassador Kellogg and Mrs. Kellogg will call around for dinner, which will be served the guests at small tables, instead of the popular conception of a royal dinner — great boards of terrifying length, surrounded by solemn-faced guests.

After dinner, Their Majesties will lead the way to the suite of drawing-rooms where Queen Victoria used to stand on her little royal rug and hold her prim and proper after-dinner courts. There will be a little music, a little general conversation, and royalty and their guests will be off to bed with the promise of a late Sunday sleep if they want it, for there is no general breakfast table rule at Windsor.

Band on Terrace.

The Premier and his daughter will have their porridge in their private apartments Sunday morning, but will be expected to be present at a special religious ceremony to be held in St. George's Chapel by the Archbishop of Canterbury. After luncheon, if it does not rain, the King will show Premier MacDonald his gardens, a band will play on the terrace which was Queen Victoria's favorite promenade, and the town folks of Windsor will be admitted to the castle grounds.

WOMEN! DYE FADED THINGS NEW AGAIN

Dye or Tint any Worn, Shabby Garment or Drapery

Diamond Dyes

Each 15-cent package of "Diamond Dyes" contains directions so simple that any woman can dye or tint any old, worn, faded thing new, even if she has never dyed before. Choose any color at drug store.

FIND JUNGLE CITY.

LONDON, April 26.—The ruins of a great city of the first Mayan empire, lying miles inland in the uninhabitable jungle of British Honduras, have been discovered by an expedition of American and British explorers backed by a London syndicate. A massive pyramid 300 feet high was among the ruins.

Health and good looks
—the reward of internal cleanliness

HEALTH and good looks go hand in hand. If you do not keep clean internally, your looks and health are undermined together. A clogged intestine breeds poisons that reach every part of the body. These poisons ruin the complexion and undermine health. Constipation brings on such ailments as headaches, bilious attacks, and insomnia—each of which sapsyour health and vitality. Soon much more serious conditions follow.

Good Looks Throughout Life If You Keep Clean Internally

In constipation, say intestinal specialists, lies the primary cause of more than three-quarters of all illness including the gravest diseases of life.

Laxatives Aggravate Constipation

Laxatives and cathartics do not overcome constipation, says a noted authority, but by their continued use tend only to aggravate the condition and often lead to permanent injury.

Medical science, through knowledge of the intestinal tract gained by X-ray observation, has found at last in *lubrication* a means of overcoming constipation.

Physicians Favor Lubrication

The lubricant, Nujol, penetrates and softens the hard food waste and thus hastens its passage through and out of the body. Thus Nujol brings internal cleanliness.

Not a Medicine

Nujol is not a laxative and cannot gripe. Nujol is used in leading hospitals and is prescribed by physicians throughout the world.

Cleanliness Demands More Than Bathing

Don't give disease a start. Adopt this habit of internal cleanliness. Nujol is not a medicine. Like pure water, it is harmless. Take Nujol as regularly as you brush your teeth or wash your face. For sale by all druggists.

Nujol

TRADE MARK REGISTERED

For Internal Cleanliness

LANSDOWNE LODGE HAD ENJOYABLE SOCIAL TO MARK ST. GEORGE'S DAY

Rev. Dr. Taylor of Toronto Was Visiting Speaker—Mayor Turner Presided—Splendid Musical Programme.

Illustrated Lecture.

Wednesday, April 23rd, St. George's Day, was celebrated in fitting manner by a very enjoyable social evening held under the auspices of the Lansdowne Lodge of the Sons of England, in their Hunter Street hall. Despite the attractions of the Motor Show and other festivities, there was a good attendance. Visiting speakers were: Rev. Dr. Taylor of Toronto, one of the Supreme Lodge officers of the Sons of England Society in Canada, and Rev. Maurice R. Kingsford, curate at St. John's Church, who gave a very interesting address, illustrated with slides, showing the Sinking of the German Navy after their Surrender to the British Fleet. His Worship, Mayor J. J. Turner, occupied the chair, and opened the meeting with a few appropriate remarks regarding the celebration of St. George's Day. He also announced the passing of the Canadian General Electric by-law by a large majority, and took the opportunity to congratulate the epople of Peterborough on their enterprise in this regard.

Rev. Dr. Taylor spoke briefly but entertainingly on the significance of the day, the work of the Sons of England Societies, and his own endeavors among boys and as a member of the Juvenile Court of Toronto.

A musical programme provided much enjoyment throughout the evening, and included instrumental selections by Messrs. J. Parkins, S. Parkins, and R. J. Devey; vocal solos by Messrs. Devey, A. J. Hayter, Godwin, Stevenson, the latter also giving a humorous reading, and Mrs. J. Woolgar, whose vocal solos were greeted with much applause, and who was presented by the committee in charge with a bouquet of roses. Mr. Devey acted as accompanist throughout the evening. At the conclusion of the programme, a hearty vote of thanks to the chairman, speakers, artists and general assistants of the evening, was voiced by Mr. W. G. Shiner, and responded to in appropriate terms.

A review of Rev. Mr Kingsford's address, which was illustrated with slides, follows:

Mr. Chairman and Sons and Daughters of England:

I consider it a great honor, a privilege and an opportunity to speak to you on St. George's Day. I feel that I do not come among you altogether as a stranger, my grandfather having been president of the St. George's Society, and my father, among patriot societies, president of the "Overseas Club," and of the "Canadian Defence League"—a Dominion-wide organization which did splendid work before the war, arousing people to the need of being prepared to defend their country and empire from foreign aggression—and their warnings and encouragements were vitally necessary, as the late German war showed.

Patriotic societies like the Sons of England today, to my mind, have an even greater function to fulfil to keep alive the spirit of patriotism and of voluntary service. I quote Sir Clifford Sifton, himself no scaremonger, as saying that there has been a great war at least every ten years for the last three thousand years. People say they are tired of wars—they always have been, but, if we put our heads in the sand, like an ostrich, and ruminate pious wishes, our country and Empire, instead of sleep, will receive the perpetual repose of obliteration and oblivion.

The British Empire does not want war with anyone. From a merely utilitarian standpoint, why should we? We own one-quarter of the globe and have more than we really need already. But, if we lay ourselves open to it, there are seeds in the world for many future wars. Spain wants Gibraltar, everybody wants Egypt, Russia spent a whole generation preparing to advance on India and has been only temporarily diverted, four hundred million odd Chinese want to settle in Australia, with its four millions. We cannot count on the yellow races tolerating exclusion bills forever. The United States wants the West Indies, and every year we pride ourselves that Canada becomes a country more worth having. Remember Champ Clark! Remember Naboth's vineyard. It is folly and madness to allow our volunteer militia to fall into decay. At present, every unit in the country is under strength. Every unit in Peterborough needs recruits, an Empire relying on voluntary service will not quickly take the aggressive. On the other hand, if the people, especially the youth of the country, shoulder their responsibilities of service, the likelihood of foreign aggression becomes more remote.

The League of Nations can do wonders; but remember that the League of Nations is not a new idea. It was one of the favorite hobbies of the Czar Alexander during the Napoleonic Wars. The British Empire is a de facto League of Nations, and a bird in the hand's worth two in the bush. There is always lethargy after a great war, a feeling of exhaustion and apathy. Gladstone said, "Peace at any price," and remember the fate of Chinese Gordon? A much greater Englishman, said, "Fear God and keep your powder dry." Is it too much to ask the youth of the country to give up eighteen nights a year for three years by joining the Peterborough Rangers or whatever unit is nearest at hand? Our country is worth it.

Immigration Policy

There is another matter of prime importance to us as Sons and Daughters of England, and that is that we believe that a British Dominion should be people with those of British birth. There are at present in Great Britain two million men and women out of work. At a conservative estimate, fifty per cent. of these would be willing to come to Canada and of these a very large percentage would make good on the land.

As a matter of fact, the assertion that British settlers do not practically always make good in the end is a libel, and the idea arose from a few ne'er-do-we'ls who spoilt the British good name for everyone else. A French-Canadian Minister of Justice, M. Lapointe, magnanimously pointed out the other day that the three premiers of the western provinces were all English-born Canadians who had made good. But the Federal or Dominion immigration policy, owing to their hands being tied by circumstances, has nearly always been abortive, banal or at its best supine.

Thousands of foreigners are brought in who do not hold our standards and the country is so much the worse off, for after all, the most important element in the national composition of a country is the people who live in it. We only want, therefore, people with British traditions and British ideals. Perhaps for the Dominion Government this is too much to expect, no matter what government is in power. But the Province of Ontario is in a different position. This Province is, and always has been, British by descent and sentiment in a pre-eminent degree. But now we appear to be asleep at the switch. The map shows how New Ontario is the connecting link between the east and the west. A great part is a barren waste; but there are 16,000,000 acres of good land in the "clay belt," which self-interest and patriotism alike proclaim should be settled with British people. At present, this all-important connecting link, or buckle, or whatever one likes to call it, is being taken up by foreigners, or those who do not speak English. Organizations like the Sons of England can be of invaluable service by directing public opinion and by urging the Ontario Government to pursue a sound, progressive, British immigration policy, and remember, that as Ontario represents one-third of the population of Canada and one-half of its wealth, if we keep this province a solid British phalanx, the rest of Canada cannot easily deviate from rectitude very far. Ontario is in the fortunate position of being able to dictate its own immigration policy. Let us, therefore, see to it that only those can settle who can at least speak English, and of whose loyalty we can be assured. The late war showed us decisively that in time of real crisis, only those of British extraction can be relied on to play the game. For the rest, considered at their best, interment camps are an expensive luxury.

The Rev. Mr. Kingsford then gave an address, illustrated with slides, showing the Surrender of the German Navy, which has already, on a previous occasion, been fully described in these columns. It is an interesting review, copiously illustrated, of the circumstances surrounding the sinking of the enemy's ships after the dramatic surrender to the British fleet, and was the subject of much interest to the spectators.

PAINFUL SCIATICA AND NEURALGIA

Caused by Starved Nerves Due to Weak, Watery Blood.

People think of neuralgia as a pain in the head or face, but neuralgia may affect any nerve of the body. Different names are given to it when it affects certain nerves. Thus neuralgia of the sciatic nerve is called sciatica, but the character of the pain and the nature of the disease is the same, and the remedy to be effective ,must be the same. The pain, whether it takes the form of sciatica or whethe it affects the face and head, is caused by starved nerves. The blood, which normally carries nourishment to the nerves, for some reason no longer does so and the excruciating pain you fell is the cry of the starved nerves for food. The reason why the blood fails to properly nourish the nerves is usually because the blood itself is weak and thin

When you build up the impoverished blood with Dr. Williams' Pink Pills, you are attacking sciatica, neuralgia and kindred diseases at the root. As proof of the value of Dr. Williams' Pink Pills in cases of this kind we give the statement of Mrs. Marion Bell, Port Elgin, Ont., who says:—"Some years ago I was attacked with sciatica in my leg and hip. The pain was excruciating and finally I was forced to go to bed. Apparently all the doctor could do was to give me drugs to dull the pain, as otherwise I found no relief. I had been in bed with the trouble for eight weeks when a lady who came to see me said that she had had a similar attack, and had only found relief through the use of Dr. Williams' Pink Pills. I decided at once to try this medicine, and before I had taken more than three boxes I found relief. I continued the use of the pills and under the treatment the pain left me. I was able to walk again, and have not since had the least return of the trouble. I feel that Dr. Williams' Pink Pills have been of such great benefit to me that I strongly urge similar sufferers to give them a fair trial."

You can get these pills from any medicine dealer or by mail at 50 cents a box from The Dr. Williams' Medicine Co., Brockpille, Ont.

CHICAGO LIVE STOCK.

CHICAGO, April 26 (Canadian Press). — Cattle, receipts 3,000; killing classes slow at week's decline; most fed steers, $8.25 to $9.50; stockers and fetders moderately active, higher for week; some choice weighty kind on country account up to $9.75; bulk, $6.50 to $8.00; bulk veal calves, $7.50 to $8.50; few choice kind, $9.00 to $9.25; mostly to outsiders.

Hogs, receipts 27,000; opened fairly active; strong to 5c higher than Thursday's average, closed slow; lower grades steady; bulk good and choice 250 to 3325 pound butchers, $7.30 to $7.40; top, $7.45; bulk better grades 160 to 225 pound weight, $7.15 to $7.35; desirable 140 to 150 pound average mostly $6.65 to $7.10; bulk packing sows, $6.70 to $6.85; killing pigs steady to strong; bulk good and choice strong weight, $5.75 to $6.25; estimated holdover 13,000.

Sheep, receipts 10,000; market generally steady; bulk desirable fat wooled lambs, $15.75 to $16.50; top, $16.50; bulk clipped lambs, $14.00 to $14.50; top, $14.75; odd lots of springers mostly $17.00 to $20.00; a few choice hand-picked oerings up to $25.00; fat wooled sheep mostly $8.50 to $9.00; few up to $9.50.

Don't Carry The Baby!

Give them plenty of Fresh Air and Sunshine and watch the improvement in the child's health

We have just received a Brand New Shipment of the Famous Lloyd's Baby Carriages and Strollers, in the finest wicker obtainable, well constructed and absolutely guaranteed, heavy springs, wood or steel wheels and Princess Corduroy Upholstering.

We have the best selection of Carriages and Strollers in the city and prices very reasonable. Terms arranged to suit you.

Home Furnishing Co.

208 Charlotte St. Phone 1428w H. Florence, Prop.

OTONABEE COUNCIL MEETING

The Otonabee Council met pursuant to adjournment, with all the members present. The minutes of the last meeting were read and, on motion, confirmed.

A deputation from S. S. No. 16 and also S. S. No. 10 were present with regard to certain ratepayers asking to be transferred from S. S. No. 16 into S. S. No. 10. After hearing both parties, the Council decided to leave the question over until the May meeting for further consideration.

On motion, the following accounts were passed: Snow shovelling—James Doherty, $4.65; Herb McKay, $4.05; Ralph Plunkett, $1.35; John Casey, $1.50; Wm. Cavanagh, $7.50; Hugh McFee, 75c; Gordon Taylor, 75c; Wm. McNeven, 75c; Robt. Nelson, $2.50; Zed Renwick, $2.50; Harry Renwick, $2.50; Joe Walker, $2.50; Ted Kimball, $2; Ivan Fletcher, $3.25; Ross Comrie, $1.25; Hugh Renwick, $1.25; Henry Fletcher, $1.25; Wm. Wedlock, $1.25; John Drummond, $1.25; Claud Nelson, $1.25; David Kemp, $6.25; Robin Thorn, $2.93; James Stewart, 75c; Dennis Driscoll, $12.53; John McMartin, $3.75; M. McMartin, $4.50; John Johnston, $4.50; Harry Huston, $1.50; Joe Rylott, 75c; Alex. Gillespie, $3; John Adams, 45c; Robt. Chambers, $2.25; R. Y. Cameron, $3; Alex. Conroy, 75c; Victor Craft, $1.50; Ed. Fitzgerald, $2.85; Bert Lawrence, 90c; Steve O'Connor, $2.25; Ed. Butler, $2.40; M. Heffernan, $5.48; Roland Dixon, $4.65; Geo. Carey, $1.50; Mark Manley, $1.73; Alf. Cooney, 23c; Jas. Thompson, $3.75; Frank Crowley, $9.30; John O'Connor, $6.60; Albert Crowley, $1.50; G. S. Crowley, 75c; Jno. Lowes, $1.50; James Fitzgerald, $8.85; Jno. Shaughnessy, $1.50; Jos. Crowley, $4.80; Herb Slattery, $5.25; S. Lancashire, $3; Jas. Jackson, 30c; L. Clancy, $10.95; Stan. Wood, $6; Mel. Wood, $1.50; Wm. Dickson, $1.50; Arnold Wood, $1.50 Harry Wood, $1.50; Percy Wilson, 75c; Bert Godfrey, $2.85; Jno. Walker, $6; A. D. McIntyre, $10.80; Herb Condon, 45c; Rich. Coughlin, 45c; Jno. Clancy, 30c; Lewis Hatherly, $3; Thos. Heffernan, $3.30; Jas. Heffernan, $7.35; Stewart Elmhirst, $5.25; David McAdams, 75c; Wm. Robertson, $1.50; Walter Garnett, $2.40; Wm. Knox, $2.85; Jas. Miller, $2.55; Wm. Henderson, $3.45; Norman Stark, $1.80; Stan. Johnston, $1.05; Dave Wilson, 60c; Jas. Davidson, 45c; Wm. Barry, 2 sheep killed, $30; Peter Doherty, 2 sheep killed, $28; Ed. Fitzgerald, valuer, $4; Ambrose Doris, overseer, $62.10; Canada Ingot Iron Co., 1 grader, $150; D. H. Moore, care of hall for 1 year and scrubbing floors, $15; G. S. Taylor, material for decorating hall, $102.59; Norman Gainor, decorating hall, $110; D. Tucker, work on hall, $69.75; G. S. Taylor, account for maultes, coal oil, formaldehyde, cup grease, etc., $19.42; G. Thompson, placing culvert, $2.50; John Smith, wire fence on Douro boundary, $15.25.

Council adjourned to meet as Court as Court of Revision on May 26, 1924.

John J. Moore, Clerk.

ENDURANCE

Untravelled Roads, Highways in making, and sharp stones anywhere, meet their match in

"GUTTA PERCHA"

CORD TIRES

"Quality all Through"

Gutta Percha & Rubber, Limited

Head Office and Factories - Toronto

Branches from Coast to Coast

BELLEVILLE-PETERBORO ENGINEER QUITS TO-DAY

CAMPBELLFORD, April 25.—Mr. H. Lavoie, engineer on the Peterborough-Bellville branch of the C.N.R. made his last run over the line yesterday, when he passed through here at the throttle of the engine hauling the mail train and headed for Belleville. If Mr. Lavoie, who goes on the superannuation list, had worked until October, he would have completed an even fifty years of continuous service. He started as a wiper at Stratford when a mere boy, but soon worked his way up to the head of his particular branch of the service. It is over 40 years since he was transferred to the Peterborough-Belleville branch to take the way freight. For over 20 years he has been on the engine of the mail train, and in all his long service has never been in anything more serious than what railroad men class as minor accidents.

Mr. Lavoie's home is in Belleville. He is 67 years old and was eligible for superannuation at 65, but at his own request was granted an extension of two years.

Sermon at Bethel.

Rev. W. T. Rogers, B.A., of Norwood, will preach in Bethel Church, Seymour Street, Sunday afternoon at 2.30.

Mrs. Mary M. Miller, of Kansas City, Mo., is one of the two women counselors to the National Chamber of Commerce. Only two women's organizations in the United States are affiliated with the parent chamber.

Declaring that the national anthem is too warlike, Mrs. Augusta E. Stetson, organizer of the First Church of Christ Scientist, recently testified that she has spent $16,000 in an effort to delete the third stan-

When Exposed to Air

tea loses its freshness and flavor.

"SALADA"

TEA. B881

For that reason is never sold in bulk.

Warsaw Correspondence

WARSAW, Apr. 26.—After the service Sunday evening, several people noticed reflections in the sky from the moon, such as Sundays are from the sun. Some saw a bright one to the south, then one to the north, later on the two opposite sides. The northern lights were showing slightly, and some thought it might be that, but it was different. Miss Barry is spending the holiday with her sister, Mrs. Weir, at the parsonage.

Mrs. James Hawthorne and little Jean spent Easter in Toronto.

Mrs. Wm. C. Lloyd and two younger children are spending a week visiting relatives in Burnbrae and Campbellford.

Miss Edna Calvert, Peterboro, is spending the holiday with relatives near Warsaw.

Mrs. Johnson and children, Coehill, and Miss Elsie MacIlvena, Peterboro', are visiting their parents, Mr. and Mrs. James MacIlvena.

Miss Laura Bowen spent the week-end and holiday in Belleville.

Robert Hill arrived from the West today.

Mr. and Mrs. Fred Anderson, Peterboro', are spending the week with Mr. and Mrs. J. A. Crowe.

Rev. Mr. Atkinson went to Toronto this morning.

Miss Lena Lonsberry is home for a few days.

Mrs. A. F. Choate spent last week in Toronto visiting her son Richard, visiting millinery warehouses, and laying in supplies.

The storm on Friday lessened the attendance at the union Food Friday services.

The Sunday services in all four churches were well attended. There were special Easter services in each. Communion was observed in the Presbyterian and Anglican Churches.

Next Sunday morning, Pastor Chorley will preach in his own church, and the Presbyterians will unite with him in the service. In the afternoon he will take charge of the Cotersloe services.

On the evening of May 4th, Communion will be observed in the Methodist Church.

There was no evening service in the Presbyterian Church, Warsaw. Mr. Atkinson attended a special missionary service in Cotersloe.

School Reports

Standing of pupils from Easter examinations for S. S. No. 3, Dummer.

Sr. IV.—Jean Bowen, Dora Tedford, Edna McCauley, Leonard Hawthorne, Della Tucker, Ellen Douglas.

Jr. IV.—Kathleen Lloyd, Gerald Payne, Mary Rose, Ivan Drain, Harold Payne.

Sr. III.—Trevor Watts, Ruth McQuaig, Billy Lloyd, Harry McCauley, Tommy Davis, Geraldine Bell.

THE CAMPBELLFORD CHALLENGE ACCEPTED BY WARKWORTH

WARKWORTH, April 25.—Percy Township accepts the challenge and will send a tug-of-war team to the celebration in Campbellford on May 24rd, to try conclusions with the Burnbrae breakers of ropes and records. The team that carried off the honors at Roseneath Fair last fall was composed of men from Percy who were selected from the crowd just before the match, and who had had no previous training. There is plenty of material to chose from in village and township, some of those mentioned for a place on the team being Harold Skinkle, Dan and George Carr, Elmer Oliver, Fred Grills, Ernest Anderson, George Patridge, Ed. Sequire, William Cornelius, and C. Copperthwaite.

To Hold Field Day.

The directors of the Agricultural Society will have a meeting on Saturday evening to decide whether to hold their annual field day on June 3rd or on the following day. The final decision will depend upon whether the date first mentioned, which is the King's birthday, is to be generally observed as a holiday throughout the district.

One school child in five is under weight according to the United States

Why does the Salvation Army make an annual Self-Denial appeal?

The Army in the Police Courts

In many Police Courts, Salvation Army Officers are on duty ready to help those who have no one to befriend them. Very often prisoners are remanded to the Army's care and are salvaged from the ranks of human failures.

The Army in Prison and Reformatory

Our penal institutions are visited regularly by Salvation Army Officers who interest themselves in the problems of the men and women incarcerated there. Many a person has been re-claimed to decent citizenship by their unselfish efforts.

The Army takes care of the Unmarried Mothers

Of 700 girls and women who sought the shelter of the Army Rescue Homes last year, 500 of them were "unmarried mothers". Stories without a parallel in human interest could be written on this phase of the work, suffice it to say that it is done with Christlike unselfishness.

The Army appeals to you because this work is costly

This "Social" work is only a part of the service the Army is giving to the community, but it is one of the most important of its branches. To carry on requires money, and the Army looks to its friends through the Annual Self-Denial Appeal for the necessary funds.

Annual Self-Denial Appeal

THE SALVATION ARMY

CHARLES SOWTON - *Commissioner*

If you have not been called on, please forward your donation to

Adjutant Arthur Smith
514 King St., Peterboro

THE HAVELOCK PRESBYTERIANS GAVE BANQUET

$500.00 Was Needed to Pay Off the Mortgage on the Church While $557.10 Was Realized.

LARGE TURN OUT

HAVELOCK, Apr. 26.—For the purpose of raising the $500 mortgage off the manse, the Presbyterians of Havelock and vicinity had a silver tree and banquet, which was held in the town hall. The 'silver tree' is an innovation in this country, the idea having been taken from England. The members of the congregation sent envelopes to their personal friends and former members and adherents to the church. They requested these people to contribute a gift of money and to enclose with it their selected quotation. From Selkirk, Scotland, British Columbia, South Africa and London, England, donations came, bearing with them messages of fellowship and good-will. These were read to the audience as the gifts were counted. The following is a partial list of the contributions: Jack Roach, Toronto, $2; Archie McDonald, $2; T. Curtis, $2; Mrs. H. T. Stibbin, Long Island, $1; Mrs. J. Howe, $1; H. A. Jewett, Toronto, $2; Rev. Mr. McIlloy, $1; Mrs. J. Johnston, $1.25; W. H. Harper, $1; Mrs. Alex. Watson, $2; Mrs. A. Anderson, $2; Lorne Jack, $2; Mrs. Robt. Anderson, $2; Sherwood Scea, $10; John Squires, $1; Mr. and Mrs. D. Burgess, $5; Wm. Plunkett, $1; M. Breckenridge, $1; Jack Watson, $1; Willard Stillman, $2; H. F. McNichol, $10; Catherine Rose, $1; H. Sexsmith, $1; A. Buchanan, $1; James Paton, $2; Lena Warren, $2; Richard Lees, $2; Mr. and Mrs. D. Stark, $1; Clarence Spencer, $1; Alfred Spencer, $2; Peter Spencer, $1; Helen Spencer, $1; P. H. Johnston, $1; Mrs. J. A. Langstaffe, $1; S. T. Wilson, $10; Mr. and Mrs. R. McDonald, London, Ont., $10; Mabel Breckenridge, $1; E. Ferguson (Selkirk, Scotland), 10 shillings; Katie Anderson, $1; Mrs. Laing, $1; Mr. and Mrs. F. Breckenridge, $2; Walter Clarke, $2; George Rourke, $1; Edward Rourke, $2; V. Rourke, $2; Mr. and Mrs. Copp, $2; Allan E. Thompson, Toronto, $5; Mrs. Robt. Hart, $1; John Hunter, $5.

The proceeds from the silver tree amounted to $557.10. The banquet was started by the singing of "Praise God From Whom All Blessings Flow," followed by a short prayer by Rev. Mr. McIlroy, the pastor. The tables were utilized to the fullest extent and it was necessary to set a second talbe.

The refreshments were extra good and plentiful, and soon everybody was enjoying a social time, while the "Board-Walk Orchestra" enlivened things with good music. The orchestra was a decided factor in the success of the entertainment. It consisted of the piano, two violins, the banjo and traps played by A. Laing, H. Sexsmith, F. Buchanan, J. Buchanan and R. Peters, respectively. Chief Magistrate Wm. Mathison presided very efficiently as chairman of the banquet. After a few fitting remarks by the chairman a violin and pinao duet, "Gates of the West," was well rendered by Dr. Thompson, accompanied by his daughter, Miss Helen. Following this item, the popular song, "When It's Night Time in Italy," was sung by Frank Buchanan and Leo. Aldritch. The unveiling of the silver tree then took place. Little Babe McNicholl (who looked very dainty) had this honour. At intervals throughout the remainder of the programme the contributions were opened and selections read.

The choir then sang the anthem, "Take Jesus With You Wherever You Go." The balance of the programme was as follows:

"It Ain't Gonna Rain no More," vocal duet, L. Aldritch, F. Budhanan. "Who's Sorry Now," vocal duet, Miss V. Rourke, Miss A. Martin. The address by the Anglican minister of Havelock, Rev. T. H. Stanley. Mr. Stanley said that he was glad that the Presbyterians were assimilating themselves to Anglican practices. He had reference to public functions held by denominations in the town hall as a means of financial aid. He termed the banquet "a pleasant gathering, where defeat is turned into victory.

Mr. T. P. Lancaster, speaking as clerk of the village, responded to a request to address the meeting. A second duet by Dr. Thompson and his daughter followed, "Shall We Meet Beyond the River," was sung at the banquet of one of the British Columbia donors, which was contained in a very fine letter accompanying the donation. Miss V. Rourke led the singing of this hymn. Frank Buchanan and Leo. Aldritch again sang.

The programme closed with Mr. McIlroy's address in which he expressed himself as proud to be a citizen of Havelock and community, and also to be pastor of the Presbyterian Church and to learn of the success of the 'silver tree' and banquet. He thanked everyone who were instrumental in the success of the event for both their practical help and good wishes.

Owing to the over-abundance of eatables, a sale of home-made cooking was announced to take place the following morning.

THE WHEAT FARMERS TO RAISE LIVESTOCK

ST. PAUL, Minn., April 26. — Wheat farmers of the great northwest are going into the dairy business!

Hard hit by losses of the last three years, they have decided to recoup by turning over large tracts of their land to raising livestock.

This trend toward dairy farming has been apparent for several years in the Red River valley of northwestern Minnesota. Now it is spreading throughout the great northwest. It is being encouraged by the railroads and farm banks there, and is even looking toward financial encouragement from the Government.

The Coulter bill, drawn up by President Coulter of the College of Agriculture of North Dakota, would make available to wheat farmers $50,000,000 in loans for the purchase of livestock.

But many aren't waiting for assistance. They are going right ahead to share in the profits of dairy farming, to make up for the losses they incurred in past years from raising wheat.

Perfect Table Linen

Women who delight in the exquisite refinement of perfect table linen choose Brown's Pure Irish Linen. Look for the little shamrock woven into the corner of each article.

Ask your dealer to show you this famous line.

BROWN'S SHAMROCK PURE IRISH LINEN

John S. Brown & Sons, Ltd. Belfast • Ireland

Canadian Branch: John S. Brown & Sons, (Canada) Limited 30 Wellington St. W. Toronto 9

We are distributors for Brown's Shamrock Linen in Peterborough.

Robt. Fair & Co. Ltd.

A BEWDLEY TRAPPING CASE HEARD TUESDAY

The Plaintiff, Nelson Guyatt Charged the Defendants, Walter McClung and W. Kennedy with Trespassing

COBOURG, Apr. 25.—Judgment was reserved in the Bewdley trapping case, which came up in that village on Tuesday before Magistrate Floyd. The complainant, Nelson Guyatt, charged the defendants, Messrs. Walter McClung and W. Kennedy, with trespassing on his premises, contrary to the Ontario Game and Fisheries Act. The case had been adjourned from a previous hearing. The evidence as to the alleged trapping was put in, and Magistrate Floyd received judgment in order to allow the counsel in the case to put in written argument. Mr. Archie Cochrane appeared for Nelson Guyatt, F. D. Boggs, K.C., for Mr. McClung, and Mr. Frost, of Lindsay, for Mr. Kennedy.

Wine Stolen In Berlin Was 113 Years of Age.

BERLIN, April 26.—(Associated Press).—The theft recently of a lot of Rhine wine of the vintage of 1811 created more of a sensation and excitement than usually attend a diamond robbery or murder. The wine belonged to a wealthy family, which formerly owned its own vineyards, and had been handed down for generations.

Rewards were offered for the return of even part of the wine and detectives assigned to the case took up the watch at antique shops.

GASOLINE DANGEROUS.

WASHINGTON, April 26.—Gasoline today has become a greater hazard because it is less feared, says a bulletin of the American Automobile Association. The losses by fire are still excessive and beyond the conception of the average motorist, according to officials of the leading insurance companies that write automobile fire coverage.

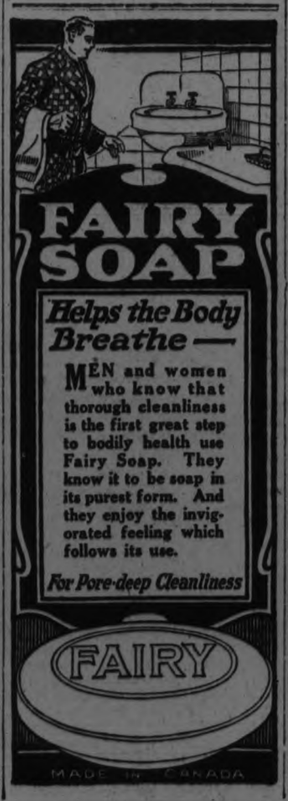

TRADE REPORT FOR THE WEEK

Conditions Are Improving In Some Sections of the Country.

Winnipeg, Man., April 26. The weekly trade report of the Canadian Credit Men's Trust Association, Limited, states:

Halifax. — Wholesale and retail fairly good; collections only fair.

St. John. — Wholesale trade fairly good. Slight improvement is noted in retail business. Cold and stormy weather has been some handicap. Collections fair.

Montreal. — Generally speaking business somewhat quiet though improvement is noted in certain lines noted. A decided improvement is anticipated in seasonal lines shortly.

Toronto. — There has been a slight easing off in the wholesale trade during the past week. In retail lines the Easter sales are holding up fairly well. A large volume of goods turned over. This should create a stimulus to the wholesale trade. Collections show a slight improvement.

Winnipeg. — No particular change is noted in either wholesale or retail trade. The weather during the past week has been unfavorable and has had a retarding effect.

Regina. — Wholesale trade is reported very quiet. Retail trade also is reported as being stagnant, but improvement is anticipated in the near future. Collections are slow.

Saskatoon. — Wholesale and retail trade remains without much change.

Calgary. — The past week has witnessed a noticeable slackening off of business. This is accounted for by adverse weather conditions and is regarded as only temporary. Collections are fair to good.

Edmonton. — General trade conditions are fair, although not as brisk as expected. Colections fairly good in the country districts.

Vancouver. — A steady improvement is still noted in practically all lines of wholesale and retail trade. Much better than the same period in 1923. Collections holding fair.

COBOURG AND THE DISTRICT

COBOURG, April 26.—Indications already point to the coming summer season for tourist guests in Cobourg being a successful one.

Mrs. W. Nimick, of Pittsburg, daughter of Mr. Herman Griffin, has rented the Sebbutt Cottage for the summer.

Mrs. C. W. Kerr has rented her large residence on Ontario Street to an American lady for the summer season.

Mrs. Burwash has leased, through Mrs. George Armour, her residence on College Street to Mr. Larston Gifford of Toronto.

Mrs. Bakewell, of Pittsburg, formerly Miss Donnelly, a daughter of the late Charles Donnelly, of Pittsburg and Cobourg, has leased Mr. Frank Hess's large residence, "Heathcote." Mr. Hess and Miss Hess will occupy "Villa May," another East-end summer home, this year.

Negotiations are going on for the leasing of a number of other summer homes.

Mrs. Fleming and family, of Toronto, who have been in the South for the winter, are expected to return here for the summer season.

Sales of Real Estate in Cobourg and Township.

Mr. Hugh Gorman has purchased some lots on William Street from the estate of the late Bernard McAllister. This is one of the old properties of the town.

Mrs. Annie L. Bassinger has sold a house on Division Street, North, to John R. Rysack.

John Samis has sold a part of lot 14, con. 3, Haldimand Township, to Alfred Larry.

Martha J. Kidd has sold a part of lot 1, con. 6, South Monaghan, to James O. Pue.

The executors of the David Boswell estate have sold a house on Perry Street to H. I. Spence.

Other Changes of Homes.

Mr. R. H. McGregor, who resides on the former Sargent farm, near Centreton, and who was deeply bereaved a few weeks ago by the death of a son, has had a sale of his effects and is removing to Castleton with his family.

Mr. C. Stone, who was residing at Colbourne, has removed to Smithfield.

Mr. Fred Burley, Smithfield, had a sale last week, and has gone to Rochester.

Mr. Herbert Minor has moved from Oak Heights to the Goheen farm, near Norham.

Mr. and Mrs. Jessie Snider have moved from Frankford to a house on the Belleville Road. With his brother, Mr. William Snider, he will work his father's farm there.

Mr. and Mrs. W. J. McColl have gone from Wooler to Presque Ile Point for the summer season, where Mr. McColl has resumed his duties at the foghorn.

Mr. and Mrs. J. Wilson and family have moved to Coe Hill to Mr. Wilson Stoneburg's farm at the Carrying Place.

Death of Andrew Young.

The funeral of Mr. Andrew Young took place at Colbourne on Friday from the home of Mr. Thomas Donnelly to the Colbourne Union Cemetery. Mr. Young passed away the Wednesday morning previous, after only a day's illness. He was a war veteran, having gone overseas with the 13th Northumberland Battalion. He was honorably discharged from the army in 1919. Mr. Young leaves a widow and family of young children, with whom much sympathy is felt.

Presentation at Hilton.

The friends of Mr. and Mrs. Walter Hare assembled at their home at Hilton and presented them with some pieces of flat silver before the removal of their host and hostess to Brighton. There were about forty friends present, and several, by brief addresses, wished Mr. and Mrs. Hare happiness in their new home, and expressed regret because of their removal from the vicinity.

Missionary Addresses.

Recently, at Enniskillen, the Women's Missionary Society gave an "At Home" to the ladies of the congregation. Mrs. Morgan gave an address that was listened to with much interest. In the evening, Rev. Mr. Morgan, returned Missionary from China, gave a very able address on his work there.

Transferred to Darlington.

Mr. Cyril Chase, a former operator at the Colbourne C.N. Station, has been appointed agent at the Canadian National station at Darlington.

Issued County Court Writ.

Nathaniel Enoch Merriam, of Harwood, is stated to have issued a County Court writ against Charles Calcutt and Corrie Calcutt to recover possession of the portion of a lot in the village of Harwood upon which the defendants have two boathouses.

Death of Mrs. Percy Stone.

Mr. Percy Stone, a former well-known resident of Cobourg, has been sadly bereaved by the death of his wife, who passed away at their home in Toronto at the age of 39 years. Mrs. Stone, who was also for a time resident ent of Cobourg, both before and after her marriage, leaves a family of young children.

Miss Lenore Forbes returned to Peterboro yesterday evening after having spent the Easter recess with friends in the district.

MINISTERIAL MEETING WAS HELD ON TUESDAY

COBOURG, April 25.—The Central Northumberland and Durham Ministerial Association met on Tuesday at the home of Rev. and Mrs. F. J. Horwood, Camborne. The address was given by Rev. H. A. Bunt, Canton, and the theme was the Brotherhood of the Old Testament. The discussion was opened by Rev. A. R. Walsh, Roseneath.

The following resolution was passed by the Association:

First — Whereas the Methodist, Presbyterian and Congregational Churches in Canada each following its own constitutional procedure, have agreed together to unite to form one denomination, and whereas these churches are asking the Parliament of Canada for the legislation necessary to enable them to carry out their purposes, now, therefore, we, the members of the Central Northumberland and Durham Association in regular meeting assembled do hereby unanimously express our firm belief in the principle of religious liberty and the consequent right of these churches to determine their constitution and the method by which they shall carry on the work they believe entrusted to them by God.

Second—We do urge our representations in the Dominion Government to give their hearty support to the bill now before Parliament in this matter.

Style is a greater social asset than beauty —

At any age Style is attainable by proper attention to the details of dress—and the greatest of these details is hosiery.

The daintiest hosiery made in Canada is Mercury Hosiery. No other make includes just so many features that are new.

Panelpoint—Pointed Heel—Mercury Broad Ribs—all the most fashionable hosiery lines in recent years have been shown by Mercury.

We would like you to try Panelpoint—a combination of the Pointed Heel and the Panel back. A new Mercury product selling at $2.25 at all the better stores. Made only in pure thread silk in a wide range of colors.

Mercury Hosiery

Mercury Mills Limited - Hamilton - Canada
MAKERS OF HOSIERY AND UNDERWEAR FOR MEN WOMEN AND CHILDREN 591

TRENT RIVER NEWS

TRENT RIVER, April 24.—The funeral of the late Sam Doupe was largely attended yesterday. Service was held at the family residence, conducted by Rev. E. O. Seymour. The remains were laid to rest at Maple Grove cemetery.

Mr. and Mrs. Will Waldie and son, Earl, of Roseneath, visited relatives the past two days.

Mr. John Armstrong had a gang of men engaged yesterday raising the four big sections in place for his new cottage. Mr. James Paget has the contract.

TEACHERS CAN'T SMOKE.

JACKSONVILLE, Ala., April 26. —Students at the Jacksonville State Normal School who are discovered smoking cigarettes will find themselves barred from the teaching profession in Alabama after graduation, No certificate will be issued to men and women students who smoke, President Daugette has announced.

FREE TRIAL *-- mail coupon today to Ellen J. Buckland, Graduate Nurse*

NOW—AT EVERY WOMAN'S COMMAND

Security, immaculacy, peace-of-mind under all circumstances—at all times

Users of Kotex: Write Ellen J. Buckland for "Personal Hygiene for Women," by Doctor George H. Williamson. This is gladly sent free.

AT LAST—science has solved what is known as woman's oldest problem. And solved it in an amazingly efficient, practical and delightfully fastidious way.

It is due to the perfection, during the world-war, of a wonderful super-absorbent. It is called Kotex, and you are offered a trial, free. Just mail the coupon below to me.

WHAT THIS SAMPLE SHOWS

That Kotex is a pure, white, porous product, exceedingly light weight. Yet it is also very compact—no clumsy bulkiness.

It is five times as absorbent as ordinary cotton, absorbing 16 times its own weight. This gives the protection, the security, which assures perfect poise and peace of mind at all times.

Kotex makes an especial appeal with its offer of immaculate daintiness under all circumstances. No wonder it has already been adopted by 8 women out of 10 in the better walks of life.

Women have only to hear of Kotex to appreciate what it means in a new safety, comfort and general convenience.

MAIL THE CONFIDENTIAL COUPON

There are many features of Kotex which I cannot explain here—ease of disposal, health value, et cetera.

Only a trial can do this, so I ask you to accept my free offer, Please mail the coupon today.

With the free sample of Kotex, which is wrapped in a perfectly plain package, I send a special book written by a doctor. This book explains how Kotex protects your health, as well as brings you undreamed of convenience and personal comfort.

KOTEX

Kotex may be had at all drug and department stores, in two sizes—Kotex regular and Kotex-Super.

FREE SAMPLE—*Mail this Confidential Coupon*

ELLEN J. BUCKLAND, G.N.
Care of Harold F. Ritchie & Co., Ltd.
10 McCaul St., Toronto, Ont.

I want to accept free trial offer made by you, with the understanding that it is absolutely confidential.

Name .....
Address .....
City ..... Examiner, Peterboro, 4/26/24.

A PAGE ABOUT PEOPLE

Sidelights on Men and Women in the Public Eye

MADAME KEMAL "LEAPED" LONG BEFORE LEAP YEAR

New Turkish President and His Wife Delight in Breaking Rules—Her Terrifying Social Dictatorship

THE latest story from Turkey says that Madame Kemal "leaped" before leap year. Louise Bryant, who not long ago visited the Bolsheviki, has now been calling on Kemal Pasha, and this is her conclusion. But orthodox Turks have been shocked so often lately by the new dictator of Turkey and his wife that a little thing like mistaking leap year is nothing here nor there.

Mme. Kemal, like her husband, takes a delight in breaking rules, and she usually does. But she does not ask that rules be broken for other women. It would be as ridiculous to call her a feminist, says Mrs. Bryant, as to call her husband a democrat. Both are individualists believing in great privileges for themselves.

Kemal's marriage came as a surprise, even to his closest friends, because Kemal, aside from his friendship with his mother, showed no interest in women except when he went on an occasional disreputable soldier's "spree," which greatly shocked the orthodox Turks, who care very greatly for family life.

Then the future Mme. Kemal "leaped." Certainly when Kemal entered Smyrna, matrimony was far from his thoughts. After having taken the town he established headquarters in one of the largest houses, a place which happened to belong to an Englishman. A few days later

First President and "First Lady" of Turkey

LATIFEH HANUM, now the "First Lady" of what was the old Ottoman Empire is seen here with Kemal Pasha, unanimously elected first president of the new Republic. While she wears the Turkish costume, she is so occidentalized that she appears unveiled.

Latifoh Hanoum, daughter of the richest merchant in Smyrna, called upon him.

Kemal was astonished to have a Turkish lady do such an unconventional act and more astonished at what she came to say. It was, she told him, unbefitting the saviour of Turkey and head of the victorious army to lodge himself in the house of an Englishman. Her own house was finer and larger and she came to offer it to him. Kemal accepted the offer, and a few days later married his hostess.

Turkish marriage ceremonies are elaborate and so curious as to seem almost absurdly comical to a European. Kemal and his wife, with their extraordinary individualism, abolished all the frills. They simply walked into the Mullah's office, answered the necessary questions and walked out again married! Another shock for the orthodox.

Madame Kemal is something of a business woman. When her father was obliged to flee from Smyrna during the Greek occupation, she used to go to the office every morning and keep things in order. One of the bitterest criticisms against Kemal by his political enemies is that on one of the visits of Latifeh's father to Angora, after the marriage, Kemal granted him three large concessions in Smyrna.

Even in violence of temper Madame Kemal is a match for her husband. Recently one of the American correspondents in Angora, wanting to win favor with the wife of the pasha that she might help him to get an interview with her husband, sent her an over-enthusiastic article about the wonderful qualities of Turkish women. But the first lady of Turkey is hard to please. One sentence angered her, and she tore up the manuscript, threw it on the floor and stamped on it.

She knows everything that goes on in the government and as much gossip as the censor. Many of the officials are unmarried. She rules them with a sort of terrifying social dictatorship. If they get letters or telegrams she knows it before they do. Occasionally they are invited to dinner at Chankai. Then she begins: "Who is that lady who is sending you telegrams?" Likely as not, it is some purely business affair, such as a request for permission to leave the country, and the official, fearing a scandal, has to resort to sending his reply by hand through some passenger going to Constantinople.

The noted Turkish women, like Halideh Hanoum, and the leading feminists, either are openly at outs with Madame Kemal or find the atmosphere of Angora so cold that they shun the capital.

POSER FOR MISS BONDFIELD

THE new parliamentary secretary for labor, Miss Margaret Bondfield, M.P., was in early life a school teacher.

One of her best stories relates to this period. A child brought a note from her mother asking teacher to excuse her elder sister being absent from school.

"She has had to take some fizzic," the missive concluded, "and she ain't feeling well."

"All right!" said the teacher. Then added playfully: "F-i-z-z-i-c doesn't spell physic, you know."

"Well, what does it spell, then?" asked the child.

Teacher gave it up.

KING DISCOVERS BEAM IN HIS OWN COSTUME

THE King is not at all averse to an occasional leg-pull. A member of the Labor cabinet called at Buckingham Palace recently and his Majesty commented humorously on a slight discrepancy in his costume. The minister was aghast and looked down at his legs, wondering whether he ought to be in knee-breeches. But on looking up again he was greatly relieved to see the King fingering his own tie—the color of which was a violent red!

From Miner's Cottage to Imposing Palace Prank of Fortune Has Carried "Jamie" Brown

Appointment Without Parallel in British History — Wife Just Gasped When She Heard the News — Miner and Mill Girl, After Two Weeks in Palace of the Scottish Kings, Will Return to Their Humble Cottage.

KNOWN all over the Scottish lowlands and among the miners throughout Great Britain as "Jamie Brown," the member of parliament for South Ayrshire is destined to go down to history as a man who, after working for twenty-nine years in the pit, was sent to represent the King as the lord high commissioner to the Assembly of the Church of Scotland.

This entails his residence in Holyrood Palace, the holding of levees, a mounted escort of cavalry wherever he goes, a state coach, and the right to a royal salute of guns on ceremonial occasions during his tenure of office.

His appointment is without parallel in British history, and as this office had been regarded for 243 years as the special prerogative of the aristocracy, many people have become curious to know something of Mr. James Brown's career and personality.

At the age of twelve he began work in the coal mines at Annbank-by-Ayr, and in 1904 became a full-time miners' agent of the Ayrshire miners' union. Later he became secretary to the national union of Scottish mine workers, and in 1918 was elected member of parliament for his present constituency, after twice unsuccessfully fighting North Ayrshire.

It is typical of Mr. Brown's steady character that throughout his success in life he has lived in the same miner's cottage, of two rooms and a kitchen. His wife was a mill girl, and now she will be curtsied to by peeresses and the highest ladies of Scotland and addressed as her grace.

A sincerely religious man, Mr. Brown has for thirty-five years been superintendent of the local Sunday school, is an elder of the Scottish church, and for some time was a member of the assembly. "The kirk," he has said, "has made me what I am, for in the kirk I learned my lessons as a youth and as a man, and there I debated as a member of the literary society."

Practical and forceful, though kindly in disposition, he is regarded as a skilled negotiator during times of trouble.

Mr. Brown is proud of his appointment. "As a wee laddie," he says, "I used to be taken over to Holyrood Palace and would look with awe at the ancient home of the Stuarts, never dreaming that one day I'd come to live there.

"It's a wonderful change for us all. My wife cannot quite realize it yet. When I told her about the office she just gasped—that's all. Now she's beginning to rise to it.

"I'll just be Jamie Brown and keep on living in my miner's cottage of two rooms and a kitchen. The home in the mining village was good enough for me to take a bride to thirty-five years ago, and it's good enough for us now. We've lived there ever since we were married."

This is the man who in May will leave his $50 cottage to take up residence in the King's name as lord high commissioner, in the state apartments of the palace of the Scottish kings.

The office carries with it a salary of $10,000 a year, and during the ten or fourteen days of the annual assembly the most brilliant court is kept. The new lord high commissioner is to maintain all the old dignities, ceremonies and traditions, and then, after his royal fortnight in Edinburgh, return to his village home and his pit friends.

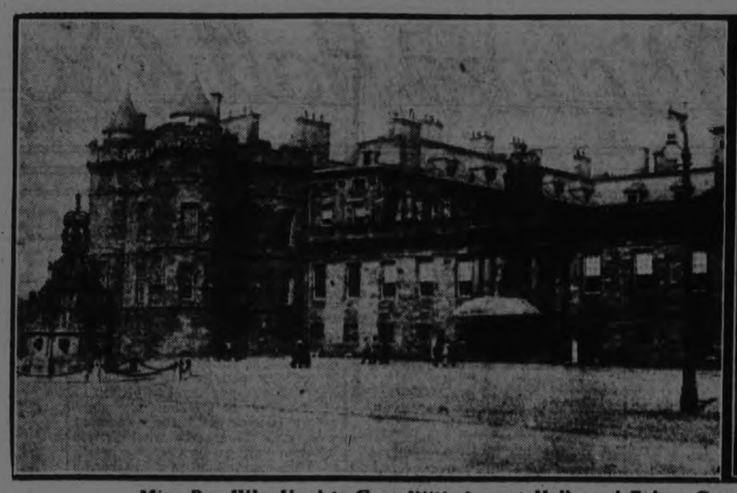

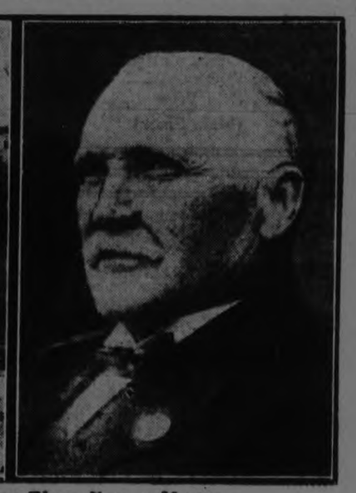

Mine Boy Who Used to Gaze With Awe at Hollyrood Palace Goes There Now as Master

ABOVE, at the LEFT, is shown the imposing Holyrood Palace, now the residence of James Brown, Labor M.P. Brown started as a miner and soon became identified with Laborite political affairs, he was elected to parliament from South Ayrshire and, more recently, was elected as lord high commissioner to the general assembly of the Church of Scotland. Mr. Brown is shown at the RIGHT. The office he holds is one that for two and a half centuries has been held by a member of Scottish nobility and his high appointment is generally accepted as one of the greatest strides made by Laborite leaders. As a boy, Brown used to be taken by his parents to see the great palace, and would look with awe at this home of the ancient Stuarts. It was beyond any imagination he had to dream that he would ever go to live there one day.

Affectionate

WOMAN at Tottenham: This policeman has a great affection for me. Whenever he sees me he takes my arm.

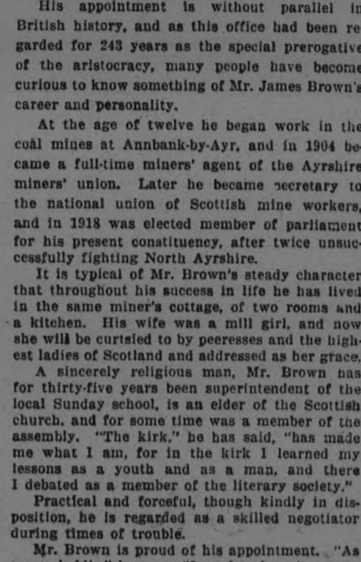

Pays For Education With Beads

"WHERE there is a will there is a way," says Miss Marian Dix, junior co-ed of the University of Washington, who is paying her way through the institution of higher learning by importing beads from the Orient. Needless to say, she does a thriving business among the admiring university students, and the lustre of her pearls is no more witching than her smile.

Weight of MacDonald's Books Caused Floor to Collapse

Furniture Movers Piled Too Many in the Middle of An Upstairs' Room — New British Premier is Ardent Book Lover—Has Thousands of Volumes, Weighing Several Tons.

THERE is a delightful anecdote about the new prime minister of Great Britain. At a certain dinner-party during the war a well-intentioned lady sat beside him at table. She was charmed by his conversation and his courtly air, and before they parted she could not help sympathizing with him because he had the same name as "that dreadful member of parliament, Ramsay MacDonald." The story is told by "Iconoclast" in his—or should it be "her"?—most interesting and able study of Mr. MacDonald, which, by some extraordinary stroke of divination or good luck, was published just before the recent general election under the title of "The Man of To-morrow."

All that myth of the burly, unkempt, wild-eyed MacDonald, of course, has been buried in the dust-bins long ago. Mr. MacDonald largely owes his success and distinction in politics to an "all-round" endowment, physical, mental and spiritual, such as given to few men.

"No prime minister of recent times has been better read," says Gilbert Thomas in the English Bookman. Into his two houses at Hampstead and Lossiemouth he has collected thousands of volumes, weighing several tons. Once, when he was changing residences, the furniture-removers piled so great a weight of books in the middle of an upstairs room, instead of placing them round the sides, that the floor collapsed!

And Mr. MacDonald has not merely collected books; he has read them all and made them thoroughly his own. He is best read in history, political economy, and philosophy, but he is a keen lover also of creative literature. His enthusiasm for Milton, Scott and Burns, and for the ballads and folk songs and—not least—the Puritan writers of his own land, knows no bounds; while his intimate knowledge of the Bible is constantly revealing itself. Among "periods" his chief love is the eighteenth century, while, among modern writers, he has a special affection for Thomas Hardy, with whom he recently stayed for a few days.

Nor is Mr. MacDonald only a great reader. He is also a bibliophile. He is never happier than when poring over a "secondhand" catalogue; and, since his work has taken him repeatedly into all parts of the kingdom, there are few secondhand bookshops of any merit with which he is not intimately acquainted. He has, moreover, all the true bibliophile's concern for the proper handling of books, and I once heard him lament the fact that he could seldom secure a maid who knew how to remove a volume from its shelf, for dusting purposes, without damaging the binding.

And if Mr. MacDonald is one of the best read of recent premiers, he has more writings to his credit than almost any other prime minister in our annals. Having once addressed envelopes for a living, he made his first real start in life as a journalist; and he has been a prolific writer ever since. Most of his books have, necessarily, been largely political, though he once wrote short stories under the pen-name of "James Ramsay," while in Ethel Margaret MacDonald he has given us a memoir of that splendid woman, his wife, that is a model of skill and good taste. It has been described by Mr. Masterman as "one of the most moving short biographies in the language." Even his political volumes bear evidence of having been written by one who is a rare combination of philosopher, poet and scientist; while most of his writings, political and otherwise, are shot through with that gleam of religious mysticism which makes Mr. MacDonald an aloof, though not a lonely, figure.

Mr. MacDonald has collected materials for a book on John Knox which he hopes some day to write. Another volume that we should like from him, when release from political duties brings opportunity, is his autobiography.

Not only would he have a fascinating story to tell, full of personal, historical and social interest, but he has all the qualities that would enable him to make it at the same time a real contribution to literature.

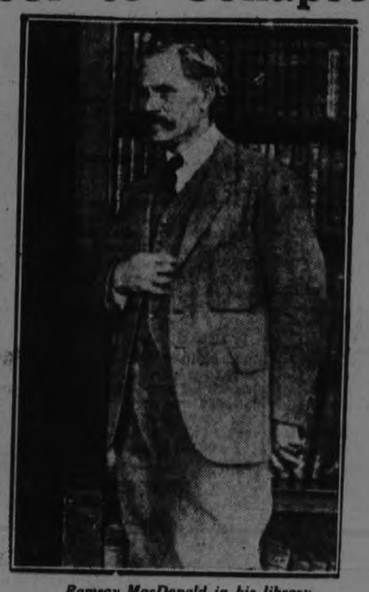

Ramsay MacDonald in his library

AFTER TEN YEARS

THE famous chess champion, Capablanca, tells how regularly for the space of twenty years or so two business men in Vienna met every day at the Schnitzelplatz Cafe for luncheon, and after the dishes were cleared away they would indulge in a game of chess. And every day for ten years a young man, a stranger to both players, would draw up a chair and watch them in silence.

Finally, one day one of the old gentlemen failed to make an appearance, and after waiting a decent length of time the other turned to the young man who sat waiting for the game to begin, speaking to him for the first time since he had been a spectator:

"My partner may not appear to-day. Would you care to play with me?"

"Sorry," the young man replied, "but I don't know the game!"

CALL FOR THE DEACONS

A LITTLE daughter of Mr. E. H. Deacon, of Toronto, though Methodist, attended a morning service at Bloor street Baptist Church recently along with an aunt.

Giving out the notices, Rev. W. A. Cameron said:

"At the conclusion of the service I would like to meet the deacons for a few minutes."

At the close of the service, the little girl said to her aunt:

"I suppose I had better go up, but I wish the rest of the family were here."

These New Modern Novels

"I HOPE that's a nice book for you to read, darling," said a conscientious mother to her engrossed schoolgirl daughter.

"Oh, yes, mummy," said Miss Thirteen. "It's a lovely book, but I don't think you would like it. It's so sad at the end."

"How is it sad, darling?"

"Well, she dies, and he has to go back to his wife."—Tit-Bits.

McKendrick's Hoodoo Is Australian Bunny

Colonel Was in Best of High Spirits Until He Caught Sight of Gough's Specialty

COL. McKENDRICK, the newly appointed harbor commissioner of Toronto, tells a good story of a dinner experience in France. It seems that something went wrong with the commissariat, and for nearly two weeks meals consisted chiefly of Australian rabbit, of which there were great quantities shipped into France during the war.

Anyone who knows anything about the army can imagine what a meal there would be without skilly and bully beef. However, this went on for nearly two weeks, when, Oh Joy! the colonel received an invitation for dinner from Commandant Gough.

Here would be a welcome change from the now tiresome and monotonous rabbit dinners.

The colonel was feeling especially good towards the world and looked forward with considerable pleasure to a real meal and change of diet. He made careful preparations for the visit, commiserating with his staff, who would have to stay on the job and eat rabbit.

When he arrived at the commandant's hut there were the usual greetings and other preliminaries while the colonel waited impatiently for dinner. Soon, however, they were seated around the table, where good stories were going the rounds and experiences were regaled with relish as the meal progressed. Suddenly a queer look flashed across the colonel's face, for to his disgust and chagrin there was being brought to the table as a special "piece de resistance," supplied by the commandant as a special treat to some of his staff—Australian rabbit.

The colonel does not state what he said to the commandant in thanking him for the dinner.

General Scared Squaw By Threatening Bath

GENERAL SIR ARCHIBALD MACDONNELL has found himself on occasion in as ticklish situations as that recently precipitated by his irrepressible cadets, and has emerged by dint of no less masterly generalship.

As commissioner of the Royal Northwest Mounted Police it was once his duty to try an Indian for murder. The prisoner had been haled out of the far north together with a woman, the only witness of the crime. But to the dismay of the prosecution the squaw, who had given a straightforward account of the occurrence at two preliminary investigations, now stubbornly refused to say a word. She had told them twice, that was enough. There she stood, dirty and unkempt, and defied all the threats and coaxings of that imposing assembly.

Gen. Sir A. Macdonald

"Look here, Teshtage," said the commissioner, not unkindly, though in desperation, "if you don't tell I'll have to send you to the big prison at Regina."

She considered it a while.

"All right. Plenty eat. Plenty warm. I no tell."

"But you know what they'll do to you there. They'll cut your hair off short like a man's."

That staggered her. They might as well scalp her and be done with it. But she answered faintly, "I no tell."

"And do you see this piece of paper? I'll write on it and tell them every Saturday to give you a bath. Scrub you all over with soap!"

"No, no," she wailed. "I tell. I tell you everything!"

Proof

WEST LONDON WIFE: My husband is not a gentleman, and will never be one. He puts his trousers on before his socks.

THOUGHT TOWN TIGHTWAD WAS PERPETRATING HOAX

W. A. Fraser Had Task to Pacify Irate Traveler Whose Book He Threw Out the Window

LIKE many another Canadian author, there was a time when W. A. Fraser felt that his books were not being bought quite so freely as he would have liked by his fellow townsmen. Now that his fame is no longer circumscribed by national boundaries, he has no cause to complain, but not so many years ago it gave him a real thrill to see one of his books in the hands of an acquaintance.

On his way to Toronto on a business trip one summer, Fraser was amazed to see the town tightwad, a doctor, reading his latest novel on the train. The author watched in fascinated silence for a time, then ventured to ask the doctor what he thought of the story.

"It's simply great, Fraser," was the reply. "I had no idea you could do such fine work. . . . Excuse me, will you, I'm so darned interested in the story I hate to stop even to congratulate you."

A couple of hours later the doctor reached his destination. As the train was pulling out Fraser noticed the book lying on the seat, and, opening the window, tossed it to his admirer, who shook his head and shouted something which the author could not make out.

Soon another passenger, who had shared seats with the doctor, but spent all his time in the smoking car, came in and looked around, then said, somewhat irritably:

"I left a book her a few hours ago. Anybody seen it?"

Up spoke an acidulated female:

"That man picked it up and threw it out of the window!" pointing an accusing finger at Fraser.

"Say! What the devil do you mean by that, sir?" snarled the newcomer. "I'll let you know I prized that book highly—it was W. A. Fraser's best work."

It took Fraser a long time to pacify the irate traveler, who insisted upon convincing proofs that he was really talking to the author of his cherished volume. On these being forthcoming, his resentment died down, and he was at last able to see the comical side of the incident, which did not turn out so very badly for him, as a few days later he received another copy of the volume, duly autographed by the author.

ONLY MARRIAGE TEACHES MAN TO SAY 'I DON'T KNOW'

"Wives are Always Asking Questions" George Bernard Shaw Explains to an Actor

THE mere volume of authentic repartee of George Bernard Shaw in any year would be proof enough that he is the wittiest man alive to-day.

One of his latest shafts has to do with the rehearsals of the famous playwright's "Saint Joan," his interpretation of Joan of Arc, acclaimed by the critics of London and New York. It shows how whimsical G. B. Shaw is at rehearsals.

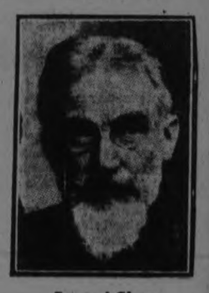

Bernard Shaw

"Twinkling," was the way one member of the London "Saint Joan" company describes it. He gave an example of an instance he overheard. In the course of his part, one of Shayle Gardner's lines is, "I don't know," and the actor's intonation did not quite satisfy the author. "Are you married?" Shaw asked. "No," replied Gardner. "Well," said G.B.S., "if you were married, you'd know how to say that line—wives are always asking questions." Doubtless Gardner was able to get the line right without resorting to the desperate remedy suggested by the dramatist.

"The one entirely honest speaker I have met is Mr. Bernard Shaw," says Cyril Scott, in his new volume of recollections, "My Years of Indiscretion." He once said to me: 'I was in the middle of a speech when suddenly I quite forgot what I was saying, and had to ask someone in the front row. There was a roar of laughter, but after that I felt the audience even more with me than before."

TAKING NO CHANCES

HIMSELF an enthusiastic big game hunter, Lord Dewar delights to tell the story of a Manchester business man who paid a visit to a planter friend in Uganda, who was a keen sportsman.

Not without considerable misgiving the visitor allowed himself to be prevailed upon to go lion hunting. His first night in the jungle was a sleepless one.

Next morning the two friends started out early, and had gone but a short distance when they came upon fresh tracks which the enthusiastic sportsman identified as being those of a full-grown lion.

"Tell you what we had better do," said the Manchester man brightly. "You go ahead and see where he went, and I'll go back and see where he came from!"

CONSENTS TO USE QUAINT TELEGRAPHIC ADDRESS

LOUIS NAPOLEON PARKER, the well-known dramatist, now making holiday in Italy, has a quaint telegraphic address for so active an individual—"Somnolent." When he was asked how it came about, he explained that when he suggested the word "Nap," a contraction of his second name, the post office authorities raised certain objections, and suggested "Somnolent" as an alternative. Being an obliging person, with a sense of humor, he agreed.

Half and Half

SAID Pat: "I wish I was half Jew and half Irish, instead of being all Irish."

"Why is that?" asked a bystander.

"Because," explained Pat, "an Irishman is always wantin' half a dollar an' a Jew always has one."—Tit-Bits.

TO-NIGHT'S MONTH-END SALE LEADERS 7.30 to 9.30

Rummage Department Sale Continued To-Night. - ORCHESTRA TO-NIGHT 7.30 to 9.30.

Sedan Striped Satin Bloomers $1.29 pair

Bloomers made to give long, comfortable wear, from serviceable Sedan Striped Satin. Made with gusset seat, double elastic knee bands, in Black and assorted colors. To-night's Sale Price ..... per pair **$1.29**

(Main Floor)

Women's Knitted Step-Ins and Bloomers

Made on extra large lines to ensure comfort to the wearer. Either Step-in style or Bloomer style to choose from. Perfect qualities, finely knit Cottons. Colors of Pink or White ..... To-night's Sale Price **49c**

(Main Floor)

WOMEN'S SUMMER VESTS
Regular 50c Values - - - - **29c**
TO-NIGHT, Each - - -

Perfect qualities, your choice of short sleeve and sleeveless styles. 500 to sell To-night at this low Sale Price.

(Main Floor)

DRAPERY CHINTZ AND ART TICKING
TO-NIGHT **22c** YARD

A wide assortment of designs and colorings, suitable for Draperies and Coverings. Less than Half-price To-night.

(Second Floor)

Richard Hall & Son Limited

Women's Black Silk Stockings
PERFECT QUALITIES
TO-NIGHT **49c** PAIR

Fine qualities, perfect in every particular. Black only. All sizes. 300 Pairs go on Sale To-night at Half their regular value.

(Main Floor)

Silk Scarfs

One of the most important accessories to the Spring Costume. We specially feature a line of beautiful Scarfs of Pure Silk, showing fashionable stripes, plaids and plain colors of the season's latest tones. They are decidedly under-priced at, each **$2.95**

(Main Floor)

MOTORISTS INVITED BY PREMIER VENIOT TO ROAD CONGRESS

Splendid Opportunity to View Scenic Beauties of Maritimes.

FEDERAL AID.

The eleventh annual convention of the Canadian Good Roads Association at St. Andrews by the Sea, New Brunswick, from 24 to June 27 inclusive, will provide an exceptional opportunity for motoring delegates to see the big advance that has been made in highway improvement in the Maritime Provinces. The Hon. P. J. Veniot, Premier of New Brunswick, has issued an invitation to the motorists of Canada to make the trip to St. Andrews by automobile, in the following letter sent to the officials of the Canadian Good Roads Association: "As the convention of the Canadian Good Roads Association will this year be held in St. Andrews by the Sea, New Brunswick, between June 24 and 27, I take pleasure in extending a cordial invitation to all delegates who anticipate attending this convention to motor to the Convention City, and I would especially invite them to do so by way of the all-Canadian highway between Montreal and St. Andrews. I have myself taken this trip on several occasions from Montreal to Quebec City thence on to Riviere du Loup to the town of Edmundston, N.B. This entire route was, last year, in first class condition. The route from Edmundston to the Convention city would be by way of Grand Falls to Woodstock, and on to Fredericton, thence to St. John and from St. John on to St. Andrews. This highway, which is entirely in the Province of New Brunswick, is also in first class condition. The beautiful scenery all along the St. John River from Edmundston to St. John is one which I am sure will be immensely enjoyed by you all. Hoping that a goodly number of the delegates to the Convention will avail themselves of the route above outlined to reach the convention city and enjoy the scenery through the Provinces of Quebec and New Brunswick, I am, Respectfully yours, P. J. Veniot, Premier." The officials of the Association are arranging an itinerary for those motoring to the convention details of which will be furnished later on.

The motoring delegates will by this trip also have brought home to them the international and interprovincial character of modern highways and will thus be able to participate more freely in the discussion of one of the most important topics to come before the convention—who should pay for the roads, with particular reference to the question of further federal aid. The Canada Highways Act, with its grant of $20,000 for the provinces spread over the last five years, came to an end last month, and strong representations have been made to the Dominion Government to continue the policy initiated in 1919, the necessity for which will be further emphasized at the St. Andrews convention. At the Hamilton Congress last year, Premier E. H. Armstrong, of Nova Scotia, spoke strongly on the subject of federal aid, maintaining that it did not infringe in any way on provincial rights under the B.N.A. Act, and argued that as it was the taxpayers of the whole country who provided the federal revenue, and that it was generally admitted that present-day traffic on the highways is more national and interprovincial than it was in years gone by, the Federal Government should set aside part of the national taxpayers' money for the betterment of highway transport facilities, with a view to encouraging production and stimulating trade and commerce.

The chairman of the Executive Committee of the Association, S. L. Squire, now Deputy Minister of Highways for Ontario, speaking at the annual convention of the Ontario Good Roads Association on the same subject maintained that those who benefitted by the roads should pay for them inasmuch as the use of roads is universal, then it was necessary that everybody who uses the roads should pay a fair share of the cost of construction and maintenance of them. Roads could be no longer considered as performing a simple and local function and the improvement of them has a national aspect. Mr. Squire pointed out that the Post Office Department, in its rural mail service and stage routes, used 120,000 miles of highways and it was in the general public interest that those roads should be in good condition so as to reduce the cost of transportation of the mails over them. He further argued that it was good spending millions for colonization and immigaration unless the settlers were given accommodation in roads so that they could get their produce to market. Good roads aided the development of the automible industry from which the Federal Government received a big and ever increasing revenue, and as good roads contributed to the wealth of the Dominion they should be contributed to by the Dominion Government, who should also do everything in their power to encourage inter-provincial good feeling, in which laudable object improved highways were a most important factor.

Kansas carries no insurance on its state buildings.

PETERBORO MOTOR SHOW

Look Over Your Stubs--You May Be a Winner

Door Tickets—Winning Numbers.

No. 3783 wins 30x3½ Dunlop tire, donated by Mr. J. J. Duffus. (Unclaimed.)

No. 2821 wins Rug, donated by the Brinton Carpet Co., Ltd. (Unclaimed)

No. 4 wins Camp Bed, Mattress and Pillow, donated by the Peterboro Mattress Co. (Unclaimed.)

No. 1428 wins Barrel of Flour donated by the Peterborough Cereal Co., Ltd. (Unclaimed.)

No. 4094 wins Year's subscription to the Examiner, donated by the Examiner Printing Co., Ltd. (Unclaimed.)

White Raffle Tickets.

No. 5061 wins Motor Rug, donated by J. J. Turner & Sons, Ltd. (Unclaimed.)

No. 5213 wins Marble Pastry Board donated by Vermont Marble Co., Ltd. (Unclaimed.)

No. 5050 wins Bag of Flour, 98 lbs., donated by Maple Leaf Milling Co., Ltd. (Unclaimed.)

No. 5199 wins Thermos Bottle, donated by McDermid and Jury. (Unclaimed.)

Pink Raffle Tickets—Special.

No. 1797 wins the Grey Squirrel Choker, donated by Barrie's Ltd. (Unclaimed.)

Green Raffle Tickets—Special

No. 544 wins the pair of Silver Candle Sticsk, donated by Mr. S. C. Warne. (Unclaimed.)

Blue Raffle Tickets—Special.

No. 1255 wins the Ton of Coal, donated by Robert Hicks Co., Ltd. (Unclaimed.)

Mrs. W. R. Morris won the cake raffled by the Otonabee Chapter, I.O.D.E.

Winning Numbers—Door Tickets Premiums Won and Claimed.

No. 3082—Men's Silk Umbrella, donated by Oak Hall, won by Mr. Chas A. Lister, 1 Gordon Ave., city.

No. 3574—Barrel of Flour, donated by the Quaker Oats Co., Ltd., won by Mr. Wilfrid F. Huycke, 1 Engleburn Ave., city.

No. 1728—Piano Lamp, donated by McDonald Lumber Co., Ltdr., won by Mr. Gilbert Robinson, 268 Dalhousie street, city.

No. 2206—Fire Place Basket, donated by Peterboro Lock Co., Ltd., won by Mrs. David Hummell, 62 Robinson street, city.

No. 2207—Lady's Silk Umbrella, donated by Richard Hall & Son, won by Mrs. David Hummell, 62 Robinson street, city.

MAKE TIRES BY NEW PROCESSES

Perfect Web Without Cross Threads — Experiments Have Convinced Experts

To bring the milky sap or latex of the rubber tree two-thirds around the world and land it in tank cars at the factory, is one of the incidents in two new processes of building cord tires, now in full operation in Canada.

Back of his innovation is a story of experiments and road testing just to find an improved method of laying the cords in a tire, in order to assure complete uniformity of strain resistance, and to increase the mileage of the tire.

The usual method of laying cords is to weave a thread through them and then either to coat them with dissolved rubber or to force heated rubber into and between the cords by heavy rolls, or calendars, as they are called in the factory.

The cross threads being woven through the cords cause unevenness of the cords. In theory the cross threads are supposed to break and permit the cords to flatten side by side. But even when they do break the surrounding rubber holds them in their old position, some riding up on the others, causing friction and often internal heat. That is why even the most painstakingly built tire, with an inpeccable reputation, will sometimes blow out long before its full mileage has been achieved. Internal friction and heat not only wear the cords, but very rapidly deteriorate the rubber. How to web the cords together without the use of cross threads was the problem to be solved.

A curious fact was discovered. The microscope revealed that the particles of rubber in its natural solution, latex, the milky white sap of the rubber tree, were very much finer than dissolved crude rubber. The rubber particles in latex were found to be so much smaller and finer that it was believed they would penetrate the sea island fibres of the cords and thus form a web or union of all the cords. Experiments were made by drawing the cords closely together through a bath of latex, and over a heated drum on which they dried rapidly. The result was a perfect web without cross threads. The rubber was of greater purity, elasticity and tensile strength than had ever before been attained by dissolved or calendared crude rubber.

Cords webbed by this process lie absolutely flat and even and are perfectly insulated in the finely-textured latex rubber, so that friction and resulting heat are entirely eliminated. Thus has been solved one of the greatest problems cord tire builders had to overcome.

The use of latex naturally led to its uses for other parts of the tire body. The latex is sprayed into an evaporating chamber where all the natural liquids are driven off, leaving only the rubber solids which drop down in fine particles.

From this process of spraying this new form of rubber gets its name, sprayed rubber.

Road tests over a period of two years more than fulfilled the expectations of the experimenters and proved that tires built with web cords and sprayed rubber have greater durability and longer life than has been obtained by any process or method since the development of the cord tire itself, less than a decade ago.

PETERBORO NURSE WAS MADE VICE-PRESIDENT

WINDSOR, April 26.— The twenty-first annual meeting of the Ontario Graduate Nurses' Association came to a close here yesterday evening with the election of officers and selection of London as next year's convention city. The organization will hereafter be known as Registered Nurses' Association of Ontario.

The officers are: President, Miss Esther Cook, Toronto; Vice-President, Mrs. A. C. Joseph, London; Second Vice-President, Miss A. Davidson, Peterboro'; Secretary-Treasurer, Miss Beatrice Ellis, Toronto. All these served last year, and were re-elected.

The Executive Committee will be Miss E. Jamieson, Toronto; Miss K. Mathieson, Toronto; Miss B. McArthur, Owen Sound; Miss C. Hardy, Hamilton; Mrs. R. Bilger, Kitchener; Miss H. Doerinter, Brantford; Mrs. W. J. Tighe, London.

Japan with 55 million persons has less than a million dairy cows.

BLACK-HAND WORK IN PETERBOROUGH

Citizens Subjected to Insulting Telephone and Written Messages--Methods of Would-Be Home Wreckers.

Telephone messages full of venom have been hurled from some unknown person in Peterborough into family circles with the object, apparently, of disrupting them, and at individuals with no other purpose evident than that of causing mental distress and worry. Founded for the most part on positive falsehood these vitriolic messages have sometimes just enough of truth in them to make them more effective in their malign purpose, putting the accused person in a position where the allegations are difficult to refute.

A well known young lady was called last Sunday by a man who represented himself as the Chief of Police, and charged the innocent girl with theft. "Take that money you stole from the purse in the Capitol theatre down to the police station at half-past six," the voice said. Without waiting for the time named, the young lady rushed to the police station to demand an explanation. There was no record of any call from there, no record of any theft, and no complaint had been made to any of the officers or men.

Who sent the message?

The young lady had been at the Capitol on Saturday night—the slim but truthful foundation on which the lying charge was founded. She had no enemies that she knew of—but a crowd of young fellows gathered near the theatre had ogled her as she passed. Did one of them think it a joke to torment the girl's mind with the ignominious charge?

Several Cases

A young couple, married last September, have been subjected to the attentions of a telephone blackhander for some months. When the husband was given extra jobs—he was on piece work and desirous of making all the money he could—this evil-minded home wrecker called the young wife to tell lying tales of her husband's escapades with other women. She told her husband, assurances were given of his faithfulness, and the incident forgotten. A few days later another call of a similar character was received, and again and again, until the telephone was removed.

A girl of twenty or thereabouts, engaged to a young man in business in the city, and looking forward to her wedding, was another victim. "S..... was at the show last night with a strange girl," the venomous voice said. Hours of mental distress followed until an opportunity to talk with the young man offered when he voluntarily told of taking a visiting member of his family to the theatre. Two or three days later the same voice conveyed a more serious insinuation, which was in turn refuted, and this kept up until the very day of the wedding.

Another case that is known of is that of a mother who was distracted by the messages that she received about her son, messages that were so far removed from truth that they could only have originated in a diseased mentality, or in the mind of a person inoculated with a spirit of Satanic origin. The stories were untruthful in the innuendos they conveyed, but there was enough of fact in them to cause a doubt even in the mind of a loving mother.

Use the Mails, Too.

Probably there is not a prominent man in the civic, fraternal, or business life of the city who has not at some time received calumnious letters from the same stamp of people who resort to the telephone to carry out their nefarious work. Some men in civic administration receive these letters regularly, and one man with whose character or work no official complaint has ever been made has a pigeon-hole in his desk filled with filthy writings from unknown hands. Wrapping paper, postcards, pieces of cardboard boxes, and all kinds of medium are used, and the messages are printed in an effort to avoid detection.

Do these telephone messages and these written insults emanate from one perverted mind in the community? Or are there several people with warped mentalities who deliberately attempt the wrecking of lives and the ruining of reputations?

CENTRAL ONTARIO SUN LIFE STAFF CONCLUDE TWO DAY CONVENTION

Banquet Last Evening Was a Fitting Conclusion to Annual Gathering of Insurance Fraternity—The Value of Insuran e.

The second annual banquet of the members of the Sun Life Assurance Company's staff representing the Central Ontario district with headquarters in Peterboro, was held last night in the Empress Hotel with Mr. J. F. H. Wallace, district manager, presiding. It was a happy and business like culmination to a two-day convention that judging by reports, was packed full of instructive lectures and discussions concerning insurance and its important place in the universe. Regret was expressed at the absence through illness of Mr. W. H. Hill whose long association with the Sun Life Company makes his presence desirable at any gathering of the Sun Life family. With Mr. Wallace in the chair there was no lost motion and last night's gathering dispersed at an early hour following an able and instructive address by Mr. George Harris, supervisor of field services.

Mr. Harris compared the early hazards of seagoing vessels with the present day structure of protection that is provided by insurance and spread over multitudes of people. Insurance has fostered and quickened intercourse between nations. Then we have land insurance, such as hail, building, automobile and numerous other forms. The man who builds a house with a lifetime of savings can by a trifling expenditure protect his property against loss Then follows sickness and life insurance which is the greatest of them all. It is a common saying that an insurance will is the only will that cannot be broken. To-day the amount of insurance in Canada is three billions spread over eight million people. This works out at about $1,650 for each family of four if it was equally divided but it is not. Hundreds of men carry vast amounts of insurance which leaves thousands of families unprotected.

Seeking from various sources a definition for insurance the speaker quoted one that appealed to him and which defined insurance as a great protecting arch the roof of which spreads over all the nations of the earth. To the man who when approached on the subject of insurance and who demanded cold facts and figures was presented the statement that each day of the year one thousand married men on this continent die without protection. One thousand died to-day another thousand will die to-morrow anod so on. Insurance can be defined as food and clothing for those who may be left alone in the world. To-day as much insurance is being paid out in the form of claims as was written fourteen or fifteen years ago.

To the Ladies

The toast to the ladies who were present was proposed by Mr. Fred Wells in a humorous speech and the toast to "Our Company" was proposed by Mr. Arnold Platt of Picton. Mr. Platt referred to the growth of the Sun Life and the mantle of protection it provided for the policy holders. It protects the young and old and its success is linked up with the prosperity of the Dominion. Insurance is the life blood of business to-day. In closing Mr. Platt referred to some of the master minds of the Company both past and present who have made the success of the company possible.

Mr. J. B. Mahon, of Montreal, assistant actuary, gave a word of advice to the new men in the company. Hard work and confidence were two essentials to success. The task of the new man to-day is made a great deal more easy by reason of outstanding position occupied by the Sun Life Company. The Company stands for the best that is in life insurance. Life insurance has become a public service, declared Mr. Mabon in conclusion.

Community singing and a review of the programme sheet that contained some good cartoon work were interesting features of the event.

REPLANT LINCOLN OAK.

WASHINGTON, April 26. — A white oak tree which grew near the Nancy Hanks Lincoln home in southern Indiana was the gift of the Boy Scouts of Evansville, Ind., to the Boy Scouts of the District of Columbia recently. The tree has been planted near the Lincoln Memorial on Potomac Drive.

Band Concert

By kind permission of Lt.-Colonel F. L. Bradburn, the Band of the Peterborough Rangers will give the following programme in the Grand Opera House, on Sunday night, April 27th, at 8.30 p.m. Conductor Lt. W. H. Peryer. Accompanist, Mr. R. J. Devey.

God Save the King..... ... ...
March, Festubel .....Blankenbury
Overture, from La Traviate .... Verdi
Tenor solo, "My Task" ... ...
Mr. Albert Lee.
Selection from the "Country Girl"....
Moncton.
Vocal Duet, "My Faith Looks Up to Thee" Mrs. E. Kitney and Mr. Lee
"Musical Switch" (by request) .....
Alford
Contralto solo, selected ....
Mrs. E. Kitney
Patrol, "Wee MacGreggor" .. ..
Vocal solo, "Ebb Tide Flows".....
Mr. R. Stepenson, (late bass soloist of York Minster Cathedral, Eng.
Spanish March, "Bunch of Roses.....
Chapl
O Canada... ... ...
Silver collection will be taken at the door.

MAXWELL

Usefulness That Pays Its Own Way

For a car of its size and weight the good Maxwell could not be more sturdily or soundly built if you paid us double the price. There is no skimping, only the best of materials and workmanship. Genuine goodness is built into it.

From an investment standpoint you'll discover no financial flaws. In fact you'll find its usefulness costs so little per mile that the car literally pays its own way.

Gillespie's Garage, 378 Aylmer Street
Phone 950

The Good MAXWELL TOURING CAR

PRINTING with a PUNCH

PRINTING must have a "wallop" to it to gain a favorable impression these days. It must be quality through and through---the sort that commands attention at all times.

We know printing---for that's our business---and it's your business to get the best at the lowest possible prices, consistent with such quality.

Whenever you're in the market let us figure with you. Phone 1600---our representative will call.

The Peterborough Examiner, Ltd.

JOB DEPARTMENT

Tonight Is Economy Night at the Cressman Store - 6.30 to 9.30 o'clock

FEATURING REMARKABLE VALUES IN GLOVES, HOSIERY, WASH GOODS

Gingham Week Offers Two Outstanding Values for Tonight's Buyers

1,000 Yards 32 Inch Check Ginghams, 19½c Yard

A splendid assortment of small, medium and large checks, in all colors. Suitable for ladies' and children's dresses. The quality is excellent and will give entire satisfaction.

38-Inch English Gingham and Chambray, 34c Yard

Four hundred yards only of excellent wearing Check Gingham and Chambrays for ladies' and children's dresses. The Gingham comes in small, medium and large checks, while the Chambrays are mauve and pink.

WASH GOODS DEPT., STREET FLOOR.

WE ARE SELLING IN THE BARGAIN ANNEX TONIGHT

Ladies' "Monarch Knit" and "Crown Brand" Silk Hose, 59c, 2 Pairs $1.10

A remarkable price offering for so good a quality All-Silk Hose—no seconds. Colors are the newest—black, mouse, grey, white, pearl, beaver, leather and cordovan. Made with high spliced heels and double soles. A good size selection.

BARGAIN ANNEX ONLY.

A Swagger Coat at $19.50

In novelty plaid and stripe effects. Made of polo and bamboo cloths, in swagger and stripe styles. The predominating color in this Coat is sand and grey. Sizes 16 to 20.

SECOND FLOOR.

A Group of Charming Hats of the Newest Mode $5.95

A group comprising of the newer modes —Tricornes, Turbans, Cloches and many others, in materials of Milans, crepes, hair cloths, etc., with trimmings of ribbon, flowers or perchance a drape.

SECOND FLOOR.

"The Royce"—A Suit for the Man!

Easy-fitting and conservative in model. A three-bbutton, single-breasted coat with soft roll notch lapels. That's the ROYCE.

And the material is as good as the tailoring—a genuine 16-oz. indigo-dyed blue serge. Every thread is wool.

$35

MEN'S SHOP.

Decidedly the Best Glove Selling Event of the Season!

ONLY A FEW MORE HOURS FOR YOU TO TAKE FULL ADVANTAGE

ABOUT SEVEN HUNDRED PAIRS

"Niagara Maid" Silk Gloves $1.09

Every pair is fully guaranteed, and for three hours these Gloves are selling far below the usual price. Colors are brown, pongee, mode, black, white and platinum.

NEARLY SIXTY DOZEN—OUR ENTIRE STOCK OF $1.50

"Niagara Maid" Silk Gloves $1.24

Coming in a splendid size and color selection. Every pair is guaranteed and is a superior quality Glove in every way.

"Niagara Maid" Special Value Silk Gloves, 95c Pair

For three hours only are these to be sold at this price. They are especially fine quality, with two-domed wrists and double-tipped fingers. Colors are brown, mode, navy, black, platinum and silver grey. There is a full size selection for early buyers.

STREET FLOOR.

The CRESSMAN Company Limited

"The Store of Smiling Service."

FRENCH AVIATOR MADE BUCHAREST WITHOUT A STOP

The Flight is the First Leg of a Series of 1400 Mile Jump.

PARIS, Apr. 26 (United Press).—Lieut. Pelletier D'Oisy, who flew a French military plane from Villa Coublay airdrome here at dawn on Thursday, successfully completed a non-stop flight to Bucharest, it was officially admitted today.

The flight is the first leg of a series of 1,400 mile jump destined to take the airplane to Japan in world's record time and demonstrate France's supremacy in the air.

The air ministry, which now confirms exclusive United Press dispatches regarding what was to have been a secret long distance flight attempt, reports that Lieut. D'Oisy came down at Bucharest at 5 p.m. yesterday, having made the flight to the Roumanian capital, a distance of more than 1,300 miles in a little over 11 hours. It was the first Paris-Bucharest non-stop flight. When over Bavaria, the airman encountered terrific rain storms, but weathered them, on his way to Japan, D'Oisy plans to make only the briefest halts. He will attempt to sleep while flying, having his mechanic pilot the machine.

The plane, a specially built military breguet, took off from Villa Coublay secretly.

When the United Press reported its departure and plans for the Japan flight the air ministry at first disclaimed knowledge of the attempt.

Today, however, after it was learned that D'Oisy successfully had completed the first lap, the ministry officially announced his success.

The big Bregret carries enough gasoline to permit successive jumps of 1,400 miles. The second halt probably will be at Alepho, thence D'Oisy will fly to Bagdad Bender Abbas and follow the usual route across India to Rangoon Hong Kong, Shanghai, Pekin, Seoul and Tokio without special preparations having been made anywhere.

It is being carried out with typical French spirit of dash and disregard for danger. Lieut. D'Oisy carries no spare parts but has bananas, rum, chocolate and biscuit.

The flight is not an around the world effort, as it is planned to end it at Japan.

SAVED BABY'S LIFE

Mrs. Alfred Tranchemontagne, St. Michel des Saints, Que., writes:—"Baby's Own Tablets are an excellent medicine. They saved baby's life and I can highly recommend them to all mothers." Mrs. Tranchemontagne's experience is that of thousands of other mothers who have tested the worth of Baby's Own Tablets. The Tablets are a sure and safe medicine for little ones and never fail to regulate the bowels and stomach, thus relieving all the minor ills from which children suffer. They are sold by medicine dealers or by mail at 25 cents a box from The Dr. Williams' Medicine Co., Brockville, Ont.

OWEN SOUND YOUTH SHOT HIMSELF ACCIDENTALLY

Owen Sound, Ont., April 25.—Carmen Cook, aged 17 years, of Meaford, was fatally wounded yesterday afternoon when a 22 calibre rifle accidentally discharged while it rested on his knee as he sat on a rock on the bank of Big Head River in company with Jean Kennedy, a girl friend. The bullet entered the abdomen and he died from internal hemorrhage about five hours later. With his wound bleeding profusely young Cook walked a mile for help. Dr. Eberhardt of Meaford was called and the boy was placed in a car to be taken to the hospital at Collingwood. When about four miles from the town the automobile was disabled with a broken axle and Cook succumbed shortly after.

Relieved After Two Years Suffering

IF you suffer from backache, rheumatism, lumbago, bladder weakness or any other symptom of bladder trouble, read this most astounding testimonial:—

"For two years I was an invalid, incapable of work of any kind. I was unable to move without the assistance of a crutch or cane. I had given up hope, when a friend advised me to try Gin Pills. This I did, and within two months was a well man. This was four years ago, and I have had no return of my trouble since."

(Name upon request.)

It is remarkable recoveries such as this—one of thousands—that enables 25,000,000 Gin Pills to be sold every year. The people Gin Pills relieve are the greatest advertisers of Gin Pills.

If you are suffering from any form of kidney trouble, get Gin Pills and join the multitude of happy people who have been relieved of their sufferings by this specific remedy for kidney disorders. Gin Pills are 50c a box—at all druggists.

NATIONAL DRUG & CHEMICAL CO. OF CANADA, LIMITED

Toronto - Ontario

Gins Pills in U.S.A. are the same as Gin Pills in Canada. 27

CABINET FALLS IN ST. JOHN'S

Non - Confidence Vote Carried by Majority of One — Warren Applies For Dissolution.

ST. JOHNS, Nfld., Apr. 26 (Canadian Press).—The whole fabric of the Warren Government came tumbling down Thursday afternoon immediately after the opening of the local assembly. Members of the lower house had just returned from the legislative council chambers when Premier Warren rose in his place in the house and stated that he had but 17 men out of a total membership of 36 on his side. Immediately, Richard C. Ramm moved a resolution of non-confidence in the government. The motion was supported by the opposition who were there in force, except C. E. Hunt, who is absent from the country.

In addition, it was voted for by Sir Richard Squires, Captain J. Jones, A. M. Calpin and Ernest Simmons, who broke from the ranks of the government. The motion carried by a majority of one with Harvey Hall of the government force not present and A. W. Pickett, minister of public works, sick in hospital. Yeas polled 16 votes and nays 15.

It is understood that Premier Warren will wait on the governor at once and ask for dissolution and issuance of writs for a general election. Indications are at present that there will be a three-cornered fight with the present government party and the opposition party, maintaining an independent status while Sir Richard Squires supports, but does not lead, a third organization.

ELDERLY WOMAN DIED ON STREET

Lady Who Was Shabbily Dressed and Selling Matches on Bond Street London, Died From Starvation.

LONDON, Apr. 26 (United Press).—Everybody knows Bond Street, the most expensive shopping centre in the world, not excepting the Rue De Lapax and Fifth Avenue, and many who visited Bond Street knew the old, bedraggled woman who sold matches on one of the corners, against a background of shop windows ablaze with diamonds and furs.

And nearly every one supposed that the contrast of the dirty drab clothing and broken shoes against the brilliant costumes and birds of paradise was good for business and that the old lady was probably just a licensed mendicant with a comfortable bank roll somewhere back in Tooting or Wapping of Hackneywick.

But late Thursday, just as the shops were beginning to wish that madam would take the pekinges and let the clerks get home to their dinners, the aged woman match seller with a tray of unsold wares spilling in every direction, collapsed in the arms of the Hon. Mrs. Christian Lowther, who happened to be emerging from a nearby jeweler.

The old woman was dead before an ambulance arrived. She died of starvation.

BELLEVILLE COURIER STOPS AT PORT HOPE

COBOURG, April 25.—Cadet W. Allan Dempsey, the Prince Edward County boy, who volunteered to walk as a courier from Belleville to Toronto and convey the invitations from Mayor Nickel to the Mayor of Toronto and to the municipalities along the way, to attend the big N. E.L. celebration that is to be held in Belleville in June, left town yesterday afternoon for Port Hope. He arrived in Cobourg about 12.30 yesterday and was entertained at lunch. He left Belleville at 9.20 on Monday, and spent Monday night with friends in Brighton. Tuesday he walked to Colborne, and was entertained there that night. He expected to stay in Port Hope last night.

IN MILLBROOK AND DISTRICT

Means Discussed of Keeping Young People on the Farm.

MILLBROOK, Apr. 26.—The Woman's Missionary Auxiliary of St. Thomas Church, held its April meeting on Easter Monday at the home of Mrs. C. McNeil. The president, Mrs. (Canon) Allen, occupied the chair and conducted the opening worship period.

The hymns used and the Scripture lesson were of an Easter character, as were also the prayers offered. Mrs. R. Whyte, the secretary, read the minutes of the last meeting and called the roll. Several items of correspondence received during the month were also read by Mrs. Whyte and fully discussed.

Mrs. Allen and Mrs. (Rev.) M. G. B. Williams were appointed delegates to the annual W. A. meeting held in Toronto on May 5th. The bale, containing bedding, clothing, towels, and other supplies for the Indian girl which the auxiliaries of the parish unite in supporting, was shipped early in April to Onion Lake, Alberta. Previously this bale was sent to the Blackfoot Home but a new girl has been chosen, an inmate of the mission school at Onion Lake. She is about thirteen years of age and the bale is valued at over $60.00.

Mrs. Williams read the chapter from the study book, "Japan in Transition," its contents proving most interesting. The May meeting will see this book completed and the delegates to the annual meeting will bring the new book, for study next fall and winter, home with them from Toronto.

The usual social hour was enjoyed at the close of the meeting, Mrs. McNeil serving delicious refreshments, and a hearty vote of thanks being tendered the hostess for her hindness. The May meeting will be held at Mrs. John Dawson's and will be the concluding gathering of the auxiliary until September.

Stay on Farm

The town hall was filled to capacity on Monday evening when the series of slides from the O. A. C., Guelph, intended to help solve the problem of keeping the young people on the farm, was shown, under the auspices of the Millbrook Farmers' Club.

The views, and the lecture which accompanied them, proved both educative and interesting. Various phases of modern methods of farming were shown, the evolution of the tractor from the plough used in primitive times attracting particular attention. A few comic films were shown on the screen to the especial delight of the many younger folk present, the front seats being pretty well filled with boys and girls.

It is evidently true, as a prominent speaker said: "We were founded as a nation of farmers, and in spite of the growth of our industrial life, it still remains true that our whole system of national life rests upon the farm; that the welfare of the whole community depends upon the welfare of the farmer."

Auxiliary Meeting

The April meeting of the Woman's Missionary Auxiliary of Grace Presbyterian Church was held at the manse, Mrs. (Rev.) G. S. Gervan, presiding.

The attendance was most encouraging as the auxiliary has recently added a number of new members to the roll, and interest in the work is growing constantly.

The special feature of the meeting this month was the report of the World's Mission Conference lately held in Peterborough, given by Mrs. H. W. Johnston, Rev. G. S. and Mrs. Gervan. The various sessions of the conference, and particularly the addresses by missionary workers from the home and foreign fields, and those by prominent ministers, were given with as much detail as time and circumstances would permit, by the delegates, and were a source of information and inspiration to the listeners.

Considerable time was spent in discussion of business items, means of increasing finances, provision for the bale sent annually to Vegreville, Sask., containing clothing, bedding, and other personal necessaries for the girl whom the auxiliary maintains, programmes for future meetings, etc., being among the matters receiving attention.

The study book was not taken up at this meeting, the time being devoted to the report instead. Mrs. L. S. Clarry kindly invited the auxiliary to hold the May meeting at her home. A pleasant social hour was enjoyed before the meeting closed.

Rev. Mr. Gervan dismissed the gathering with prayer.

Repeat Music

By special request the choir of the Methodist Church will repeat a number of selections from their programme of Easter music at the conclusion of the regular evening service on Sunday, April 27th. The selections will include:

Response (unaccompanied), "Risen Lord, we bow before Thee."

Anthem, "The Rays of Victory dawn." Ira B. Wilson.

Male Qaurtette, "The Eye of Faith," John J. Thomas. Messrs. W. H. Coombe, F. N. Alcorn, G. McDowell and V. Lambert.

Anthem, "Down in the Lilied Garden," Ira B. Wilson.

Mixed Quartette, "'Tis Midnight," Miss Ethel Richardson, Mrs. F. P. Johnston, Messrs. Coombe and G. A. Duncan.

Anthem, "Grave, where is thy victory?", Marie Hine.

Mr. and Mrs. Basil Richards spent the Easter week-end in Toronto, guests of Mrs. Richards' parents, Mr. and Mrs. Campbell. Mrs. Richards is remaining for a short visit before returning home.

Miss Marjorie Elgar, of Peterboro', is visiting Miss Eagleson this week.

Mrs. Williams, Sr., of Havelock, visited her son, Rev. M. G. B. Williams, last week.

Mr. and Mrs. Harry Lord, and baby girl, are visiting his parents, Mr. and Mrs. H. Lord.

Miss Marjorie Smith, B.A., of the Collegiate Institute staff, Port Colborne, is spending the Easter holidays with her parents, Mr. and Mrs. A. A. Smith.

Miss M. Williams, of Toronto, is the guest of Rev. M. G. B. and Mrs. Williams, returning with them on their recent motor trip to and from the city.

Miss Mamie Collins, who has been visiting friends in Fergus, Kitchener, and Toronto, for the past month, has returned home.

Mr. Walter Collins, manager of the Bank of Commerce, Kitchener, and his son, Bobby, were guests of his mother, Mrs. T. B. Collins, over the Easter week-end.

Mr. and Mrs. J. Wellington Pickup, and two children, motored from Toronto on Good Friday and were guests of Mr. and Mrs. J. R. Eakins over the Easter holiday.

The many friends of Mrs. H. Rea will regret to learn that she is quite ill with an attack of 'flu.

DISTRICT I.O.O.F. ELECTED OFFICERS

Arthur Vance of Millbrook Is District Deputy--Jewel For Richard Ford.

The members of Peterboro District I.O.O.F. met in the I.O.O.F. rooms on Wednesday night for the purpose of election of officers and other business.

Representatives were present from Millbrook, Lakefield, Havelock and Peterboro and Otonabee Lodges.

Arthur Vance, P.G. of Millbrook was elected District Deputy; Frank Merritt P.G., of Peterboro Lodge, secretary-treasurer, and R. J. Martin, P.G. and E.H. Bartlett, P.G., auditors for the ensuing term.

At the close of the meeting Past District Deputy Richard Ford, P.G. was presented with a District Deputy Jewel by the District Committee.

During Bro. Ford's term of office he has proved to be a most efficient officer and has given his time and efforts in a most unselfish manner in the interests of the various lodges of the district.

The presentation was made by the incoming District Deputy Arthur Vance assisted by Bro. E. H. Bartlett.

SMALL WOOLLEN TRADE.

BOSTON, April 26.—A slump has struck the New England woollen mills this spring. The spring business of the mills to date is estimated to have been about 40 per cent. of full mil capacity so far this season.

MUSKRAT SEASON ON SCUGOG RIVER GOOD

LINDSAY, April 25.—The muskrat season on the Scugog and Sturgeon Lake preserves, said to be among the best in the country, has come to a close. On the whole it has been a very successful one. Muskrat hunting has become a regular standard business, and scores of people are engaged at it each spring. The pelts are worth around $2.00 each, and $2.00 for a little rat is something to go after. Besides the several trappers who make this a spring trade, a good many farmers have also taken to trapping.

Ask to Hear an Orchestra Number

IF you would hear the greatest marvel of music, listen to a McLagan play a selection by one of the world-famous orchestras. Seventy, eighty or more instruments, each with an individual "voice" of its own, each playing its own notes—violins, flutes, clarinets, horns, harps, piano and all the rest—recorded by almost invisible indentations on a black wax disc!

What a tragedy when imperfect reproduction, false vibrations and needle noises add "blare" and jarring discord. What a triumph of acoustics when you hear a big orchestra through a McLagan!

Ask to see and hear the McLagan. It offers a choice of thirty models in the finest range of period designs in Canada.

The McLagan Phonograph Corporation, Limited
Stratford Ontario

118

Select Your McLAGAN PHONOGRAPH —at— PETERBORO MUSIC CO. 404 George St. J. P. Cunningham, Prop.

We Carry a Full Line of McLAGAN MODELS They Give Splendid Satisfaction Ye Olde Firme HEINTZMAN & CO. Cor. Hunter and George Sts.

Manufacturer's Co-Operative Sale

Direct from Factory to you

Through MILLER, POWELL & WATSON

ONE WEEK ONLY

Coffield Electric Washer

$5.00 Down Balance Payable Monthly

Regular Price $160. Our Price $125.00

With every Coffield purchased during this sale we will give free one Ironing Table, value $6.25.

MILLER, POWELL & WATSON

438 George Street

(Continued from Yesterday.)

WHO'S WHO IN THE STORY:

Prudence Page, a pretty country girl who had awakened from a brief and unhappy love-affair with unreliable

Bert Traymore, a fascinating philanderer, guest at the home of

Mrs. Vansittart, wealthy woman who owns Winston Towers. Another of her guests s

Virginia Dale, a blase beauty who sees a rival in Prudence, and who has set her cap at

Peter Armstrong, brilliant young inventor who is interested in Prudence. The latter has been falsely accused of stealing at Mrs. Vansittart's home, and has run away to New York. She is rescued from a burning building and carried away in an ambulance. Meanwhile, Virginia, uninvited pays Peter a call one night.

A terrible thunderstorm compels her to stay until far into the night.

Next day Peter goes to New York on business, reads of Prudence's accident in the papers, and dashes off to the hospital where she has been taken.

Peter and Prudence discover that they love each other.

But the arrival of Bert Traymore makes Peter doubt her.

CHAPTER LIV

Two's Company

"A nice fright you've given us all, young lady!"

Traymore—the essence of debonair dandyism, a pink carnation in the buttonhole of his smart grey flannel suit—stepped up to the little hospital cot with all the ease and assurance of a visiting doctor.

"W-what brings you here?" stammered the invalid, eyes wide with astonishment not unmixed with chagrin. It was the very irony of fate that Traymore, of all people most unwanted at this crisis between herself and Peter, should sail into the room as though he owned the place and its occupant!

"A foolish question! You already know the answer, or——"—with a laugh, and a sudden brusque nod towards Armstrong, as though not till that very moment had Traymore seen the man——"if you don't, you ought to, oughtn't you?"

A tidal wave of red had flown to Prudence's cheeks. She was not strong enough, not sufficiently master of herself as yet, to cope with this insidious attack.

And an awful part was that a quite wrong impression was being conveyed to Peter . . and her brain wouldn't act quick enough to set it right.

Traymore had come right up to the bedside, with a professional manner that at any other time and in any other circumstances might have been amusing, lifted her right wrist and held her pulse between his fingers.

"Far too rapid! I say, nurse—"—this to the intensely interested young person who now opened the door and dubiously regarded her flushed patient—"I say, nurse, after all this young lady's been through, ought she to be allowed to have a crowd of visitors?"

Peter rose at once. He was furious with Traymore, but the fellow as too much of a puppy to waste anger on. And for Prudence's sake, he wouldn't let his temper master him.

The nurse laughed merrily at Traymore's protest.

"Meaning that two's company, but three's a crowd?" She cast a look at the tall, stalwart fellow whom hitherto she had considered the invalid's 'young man'. Was there a rivalry between him and this slim, dandified newcomer. Personally, she'd prefer the first one, as the manlier, but there was no accounting for the girls' tastes, and this girl was little more than a flapper, which was a notoriously foolish age.

"I'm going," said Peter briefly. "I'm quite in agreement with Mr. Traymore that Miss Page has had enough excitement, and should rest now."

Bert Traymore turned, still holding Prudence's wrist, and gave an amused laugh which yet contrived to have more than a touch of insolence about it.

"That's cool!" Then to Prudence: "You don't want me to run away the moment I've come all the way to town to see you, my dear?"

The tone was so possessive, so assured, that to the whole company it seemed to say:

"A man surely has a right to five minutes alone with his future wife."

Prudence lost her head. She couldn't bring herself to look at Peter, or to protest, but let Bert Traymore have his way.

Indeed, after the recent shock she had sustained, she was too weak for argument, or fight of any kind. The excitement of Peter's visit, and its climax, as now having its reaction, and for the very life of her, Prudence hadn't the strength or courage to beg Peter to remain, and dismiss Bert Traymore. She hadn't the diplomacy, the words.

They must fight it out between themselves . . .

If Peter loved her, then he wouldn't leave her to another, would he?

Little did she understand the heart of a sensitive, proud man.

Peter and the nurse went off, the latter assuring Traymore that he might only stay five minutes.

"Infernal cheek!" The moment the door had closed behind the others, Traymore sat down close to Prudence, not relinquishing her hand but trying to draw nearer to him. "Oh, I say, don't be so stand-offish. What's come over you. Shy, eh?"

"I—I hate when you—you—get familiar," the girl blurted out, nervously.

"Get familiar? What d'you mean? You used to be keen enough for me to kiss you. But I'd forgot for the moment—"—his voice changed from sharpness to a suave slinkiness that was equally distasteful to his hearer—"that you're not yourself, my dear! What a jolly narrow squeak you had, if what the papers say is true!"

This 'denouement,' and the memory of the fire, was too much for the invalid's equaminity, sorely disturbed as the arrival of this man had made it. She dragged her hand violently away from Traymore, and broke down, and wept.

"Oh, I say, stop it, like a darling! I'm a blundering fool! Here, lean on me—"

"No, go away! I—I don't want ever to see you again. You—you've only brought trouble—into my life—"

"Come, come!" Traymore put an arm about her shaking shoulder, bending his face down to her,swhich was hidden in her hands. He drew her hands away, mopping up the tears with his silk handkerchief.

Prudence was too weak for further protest. Indeed, everything in the little ward seemed vague and misty. Her head swam, and her vision was a blur.

In the midst of the queer fog that had come over her, was it her sick fancy, or did she see the door open, and behind the nurse glimpse Peter Armstrong's face and see it change from a great solicitude and love to a bewildered look of pain?

Next Issue: Virginia's Good Name.

COULDN'T SLEEP HEART WAS BAD NERVES A WRECK

Mr. H. A. Reid, Upper Musquodoboit, N.S., writes:—"I am very thankful fro the benefit I have received by using Milburn's Heart and Nerve Pills.

When I came home from overseas, in 1920, my heart was very badly affected by concussion, and my nerves were a dreadful wreck. I was very short winded, and could not possibly sleep at night, in fact, I was in such a condition I felt as if I did not wish anyone to speak to me. I thought I would try Milburn's Heart and Nerve Pills, and before I had taken two boxes I could enjoy a good night's rest as well as anyone.

There are lots of returned men who are suffering the same as I did, and I feel sure that if they would only try Milburn's Heart and Nerve Pills they will receive the same relief that I have."

Price 50c a box at all dealers, or mailed direct on receipt of price by The T. Milburn Co., Limited, Toronto.

NEW SPARK PLUG ONCE IN A YEAR.

Frequent Renewals Often Result In Saving In Operating Costs.

Experiments by motorcar manufacturers have proved that it is actual waste and unfair to a motorcar to run it more than a year with the same set of spark plugs. Thousands of motorists have found that a new set of plugs after from 8 000 to 10000 miles not only makes better performance certain but actually saves enough in oil and gas to pay for the new spark plugs.

Other thousands, when they prepare their cars for another season of driving, will install a complete set of new spark plugs.

Why it is real economy to do this is easily understood when the part that spark plugs in play engine operation is definitely known.

In the engines used in motorcars to-day, the charge is fired in each cylinder at every other revolution of the crank shaft. This means that the spark plugs are called on to deliver the firing spark from 600 to 1,500 times per minute, according to the speed of the engine.

The temperature around the firing points runs from 600 degrees up to 1,800 degrees Fahrenheit, the average being around 1,300.

In most motors oil is being continuously splashed on and burned off the spark plug.

This tremendous heat and stress, due to the rapidly alternating compression and firing strokes, gradually affects the efficiency of the spark plug, no matter how well made it may be.

The spark plug will continue to fire and ignite the cylinder mixtures, but combustion is not nearly so complete.

The first oranges were grown in California in 1873.

INSURANCE IS A BREEDER OF CARELESSNESS

Joy Riders and Reckless Drivers Have Backing of Insurance Policy—Thefts of Cars Decrease Materially.

OWNERS LEARNING.

By C. L. R. MOSHER.

Insurance rates—which is to say insurance costs—continue to be a factor in the upkeep and maintenance of a motor car. Contrary to general impression, these rates are not fixed by a man or group of men who arbitrarily hit on o certain rate but are based entirely on "experience." When losses decrease, the rates are lowered; when over a period of time the loss ratio increases, the rates are revised upward.

In March, 1923, there was a general revision which, while it did not directly lower the rates, did work out a reduction of premium income for the insurance companies. It was essentially a territorial revision, and many cars which had previously been in what was known as Territory 1 were transferred to Territory 7, though their geographical location remained unaltered. On some cars this change resulted in a premium reduction of approximately 60 or 65 per cent. on some forms of coverage and 50 per cent. on others.

Experience has and always must be the governing factor in determining insurance rates. When the motoring public as a whole come to a realization of this fact it will govern itself accordingly, and the result will be a general reduction of the loss ratio—a "lower experience" on the part of the companies writing motor car insurance, and then will follow lower rates with the accruing benefits to motorists.

It is a curious fact that accidents occur much less frequently to uninsured motorists than to those who realize that no matter what happens they will not suffer pecuniary loss. It can almost be said that there are no joy riders and no reckless drivers who have not the backing of an insurance company. If this be true, and it so, it proves that there is an intentional disregard of the rights of others on the part of those who drive too fast in congested districts or on highways where intersecting roads offer every possibility for an accident. The man who carries no fire or theft insurance takes every other precaution against losing his car through conflagration or by having it stolen. He takes an interest in the condition of his wiring and never leaves his car without locking it—and even then worries lest some experienced thief may find a way to get away with the vehicle.

The cry that "rates are too high" can be heard pretty generally from the public, and from that viewpoint the rates are too high. But insurance companies tell another story. They claim, and honestly, that the rates are too low; that with the present loss ratio in certain territories, added to the overhead expense of doing business, there is nothing left. The companies call attention to the fact that a high-grade car carrying $4,000 fire insurance provides a premium of only $16 for this form of cover. Let a popular, high-grade public garage catch fire, and four or five of these cars are liable to be destroyed. Reduced to simple arithmetic, the insurance company has received $80, and for that will pay out $20,000, plus rent, light, wages, taxes and the host of other things which go into the melting pot of overhead expense; and the theft premium is less than that paid for fire.

The public, on the whole, has become more reasonable. The improvement is due almost entirely to education. Automobile insurance is a comparatively new thing. Motor car ownership is comparatively new. The responsibility of operating a motor car is comparatively new, but these things are not as new as they were, and experience has done much in teaching owners how to care for and operate that which easily can be changed from an asset to a liability.

Car Thefts Decreasing.

Thefts of cars have materially decreased during the past year. The action of insurance companies in adding a predetermined amount to the fixed premium, if cars were not equipped with a more or less efficient locking device, has had its influence on car manufacturers, with the result that most of the better grade cars have a well constructed lock; as a result, the premium income has been reduced, but the loss ratio also has reduced, and the insurance companies are making a better showing on this item. It is probable that in the not distant future the theft rate will be reduced.

The action of some States in refusing to issue a license for a car for which the owner cannot show the original bill of sale also has had its effect on the theft situation. In New Jersey, for instance, a license will not be given unless the original bill of sale is produced. As a result, many dealers in second-hand cars in New York lose opportunities to sell to residents of New Jersey because they cannot provide with the car the bill of sale given by the manufacturer to the original buyer.

Collison rates have been materially lowered during the past year. In certain territories the number of accidents have not decreased, nor has the cost of repairs been materially lowered, but other territories have shown marked improvement, and if traffic policemen and highway controls continue their efficient control of the motoring public, the results are bound to be reflected in a lessened number of accidents—and naturally the rates will be lowered. Collison insurance is the form of coverage which insures against damage sustained and differs from property damage, which is damage inflicted.

The losses reported to the companies under property damage have been numerous and costly; it is probable that these rates, which are now very low, will be increased. Take, for the purposes of comparison, a 1924 sedan used in New York City—the costliest territory—for pleasure only: Full collison coverage on the car, providing it is equipped with a front bumper, would be $270 per year. Property damage on the same car would be only $26.68 for the same period. This seems to be a great discrepancy, as it is bound to cost as much to repair the other fellow's car as to repair one's own. Few, indeed, are the accidents in which a collison is not a factor, and property damage virtually covers the damage inflicted to the other man's car, wagon, tree, lawn, fence, dog, baby carriage or other property.

Liability Insurance.

Liability coverage, that is, damage to persons, personal injury, legal or alleged liability for injuries to people, including the defense, court costs and payment of the verdicts, continues to be a fearful thing for companies writing this form of contract to contemplate. The number of accidents has increased during the past year; the number of reported fatalities is greater than ever before. The generosity of juries when giving away the other fellow's money has shown no abatement, and the result is a serious condition.

The responsibility for the high rates for liability coverage is about equally divided between joy riders and juries. The recklessness of the former brings about the opportunities for the latter to fatten the purses of the attorneys who take this class of cases on contingent fee. The bigger the verdict, the more the lawyer gets. The joy rider, if he carries adequate insurance coverage, suffers no monetary damage whatever—he is not punished nor is he deprived of anything that he has through the amount of the verdict.

Insurance adjusters report that there has been a decided improvement on the part of car owners in regard to their claims for losses. The value of a car has been and will continue to be a moot question. The owner is honest in his belief that his one or two year old car is worth as much to him as when he bought it, but he is forced to admit that its market value is considerably less. This is particularly true when the list price of the cars now made by the manufacturer is lower than when the car was bought. A decided change in the appearance of a new model seriously depreciates the resale price of cars of an earlier date. The percentage depreciation is vastly greater on cars of little general popularity than on those of widely known merit. All these are factors which must be considered, and there are many instances in the records of insurance companies where cars which sold for $5,000 could not find a purchaser at $500 two years later, although in appearance and in running qualities there was no visible depreciation.

Had Sore Back for Last Ten Years

Then Mr. Ed. Newton Tried Dodd's Kidney Pills.

Quebec man is one of the many who tell why he recommends Dodd's Kidney Pills.

CAMPBELL'S BAY, Que., April 25.—(Special).—"I cannot recommend your Dodd's Kidney Pills enough. I had a terribly sore back for the last ten years, so I tried Dodd's Kidney Pills. I used six boxes and found great relief. I recommend Dodd's Kidney Pills to all people who suffer with their back. I would never be without Dodd's Kidney Pills myself."

This statement comes from Mr. Ed. Newton, a well-known resident of this place. That Mr. Newton's trouble was caused by the kidneys is evidenced by the immediate relief he got.

Weak kidneys are not confined to grown people. They are too often found in children, sowing the seeds of future ills unless the kidneys are strengthened and put in condition to do their full work.

A REAR VIEW

The path behind your car is not the closed book you imagine it to be. In your wake one finds much that can be construed as a warning of trouble or expense you are going to suffer sooner or later.

Only those behind you can note the wobbly hind wheels of your car, the flat tires and the stiff springs. The man behind observes the smoke from your exhaust, a condition which may indicate too rich a mixture or an engine that has begun to pump oil. He is the one who notices your habit of spinning the wheels when you apply the brakes. At night he is the man who notices the sparks shooting from the exhaust—an indication of a carbon choked motor. And he is the party who smells the burning brakes.

PARKING STUNTS

Remember that the position of the rear wheels counts most in trying to "make" a parking space. Rear wheels do not track the front wheels, which explains why the rear of the car will be far away from the curb when the front end is placed exactly where you want it to be. The stunt in parking, and in "fine" steering around the garage or in a traffic tangle, is to first place the rear wheels where you want them; the front ones will follow easily enough.

Keeps Brown Shoes Like New

Well-polished brown shoes always look well. With "Tony-O" you get a high gloss polish which is particularly pleasing—your shoes will give much longer wear because every application helps to preserve the leather.

Look for the name BeBe Co. "TONY-O"

From all good dealers

Boston Blacking Company
MONTREAL 10-24

SOMETHING ABOUT CARING FOR YOUR NEW SEASON AUTO

A thorough inspection of automobiles each week is advised by experts. This may appear unnecessary, but often results in the locating of minor difficulties which eventually might cause costly repairs.

A Tip For Starting

When using the choke for starting, try not to flood the cylinders with pure gasoline, so that no explosion can take place. Two complete revolutions of the engine with the choke rod out will charge every clyinder with gas. After that the longer the choke rod is out, the less chance of starting.

Cleaning Headlight Glass

Mud splashes on the headlight glass should be gently soaked off with plenty of warm water and a soft cloth or soft sponge. A few drops of household ammonia in the water will aid in thoroughly cleaning the glass, but the ammonia must not be allowed to get on the finish of the car.

To Avoid Collisions

When driving at a speed of 18 to 20 miles an hour, never permit the car to travel less than 50 feet back of the car ahead. At this distance sufficient space is allowed to stop in case the driver ahead should halt suddenly without a signal.

No Trouble When Removing Plug

When replacing a spark plug it is a good practice to make a paste of flaked graphite and cylinder oil and smear this on the threads of the plug. This will not only help to make the plug fit tight, but will prevent the plug and the metal of the cylinder from fusing together, due to the heat, so that the plug cannot be taken out again.

Thawing a Frozen Radiator

A frozen automobile radiator often can be thawed out in an emergency by reversing the fan and blowing the hot air surrounding the engine through the radiator framework. Loosen the nut that holds the fan arm in position and lower this arm sufficiently to permit the belt to be crossed. Then raise the arm until the belt is tight on the pullet and fasten it in place. When the engine is running the hot air will be blown against the radiator cells and any ice will soon be melted.

Wheels Must Run In Line

Wheel misalignment produces a tire abuse that has grown more rapidly probably than any other. Rims occasionally are responsible for a wobble which can be misconstrued as misatignment. The wheel itself can be in perfect alignment and yet the rim may not fit snugly on the wheel and the tire therefore wobbles. Frames become bent and sprung so th that the axles do not run parallel. This springing or bending may not even be noticeable, but it is none the less destructive. Rear as well as front bearings may become loosened and allow the wheels to spread and drag. In case of premature tread wear on a tire it is advisable to check up on all of these features of the car to prevent and recurrence.

Drain Oil Often

It is a good plan to drain off half a teacupful of oil every other night during winter operation while the engine is warm. In many instances it will be found that this oil contains water, which results from the "sweating" of the crankcase, due to rapid change of temperature. By draining it off, the possibility for it to emulsify with dirty oil, forming a sludge which clogs the oil screen and oil passage and stops the oil flow is eliminated. A high grade oil will not sludge or emulsify with water when it is clean; but in service all oils acquire dirt and sediment, which form an effective binder between the oil and the water under the beating action of the connecting rods. It is oil, plus dirt, plus water, plus agitation, which causes sludge; and sludge causes all kinds of engine troubles during the winter.

CORNS

Lift Off—No Pain!

Doesn't hurt one bit! Drop a little "Freezone" on an aching corn, instantly that corn stops hurting, then shortly you lift it right off with fingers.

Your druggist sells a tiny bottle of "Freezone" for a few cents, sufficient to remove every hard corn soft, corn or corn between the toes, and foot calluses, without soreness or irritation.

BALLOON TIRES FINDING FAVOR WITH MOTORIST

This New Equipment Has Outstanding Advantages and Change From Standard Is Not Difficult — Three Principles Involved

NEEDS LESS PRESSURE

Every motorist is now contemplating equipping his car with balloon tires. The advantages of this variety of tire so recently designed, have been proven in many ways, and some information regarding how the change from the standard to the new style may be made is included in a pamphlet recently issued.

The three principles underlying the balloon tire are—oversize, light flexible body, and low pressure inflation.

Oversizing is an old story in standard size tires.

The essential difference between standard and balloon cords is lower air pressure and lighter body construction.

Where the standard cord carries from 60 to 65 pounds air pressure, sometimes higher, the balloon cord is inflated at from 20 to 40 pounds. In fact, it must always carry these low pressures to function with safety.

Where the number of plies in a large size standard cord is six or eight, the balloon cord has but four.

The principle of the balloon cord tire is this:

Generally speaking, that portion of the tread which rests on the road (the contact area) expressed in square pounds of air pressure inside the tire, give approximately the weight of the load the tire is carrying.

Following out this principle, if a 1,000-pound load is to be carried on a regular standard cord, and only 20 square inches of contact with the ground is obtainable on account of the limit of the "give" (vertical deflection) of the tire, an air pressure of 50 pounds per square inch is needed to carry the load.

On the other hand, if the area of road contact can be increased without exceeding the proper degree of vertical deflection, much less air pressure is required inside the tire.

For instance, if the area of road contact is increased from 20 to 40 square inches, an air pressure of 25 pounds to the square inch will carry the 1,000-pound load.

On account of greater sectional diameter, and more "give" in the tire, the balloon cord provides a greater area of road contact than the standard cord, hence it can carry the same load with less air pressure to the square inch inside the tire.

Thus a comparison of the balloon cord and standard cord resolves itself into a question of low-air pressure of high-air pressure.

It is perhaps well to point out here that in view of the fact that the minds of many automobile and tire engineers are working upon this subject there will no doubt be other sizes and approximations of balloon tires.

However, out of it all should come eventually two recognized groups of tire sizes, one for the new regular 20 and 21 balloon tire rims and another comprising the "interchangeable" balloon tires for present rims. The latter class may after a few years, become extinct.

The two recognized groups have already been standardized and a beginning made toward completing these two classes of tires along lines that will be followed by all tire makers.

To apply these tires to automobiles equipped with standard tires requires either new wheels or that present wheels be cut down and new rims applied.

Most manufacturers of wheels or rims are now in a position to supply either the new wheels or the rims and other parts for wheels that are to be cut down.

HIGH BLOOD PRESSURE

The secrecy of long life is in the arteries. People who allow their arteries to become clogged up, causing high blood pressure, as a rule do not live long. "GAR-LIXIR" H.B.P. treatment is the great arterial purger. It softens the hardening walls and clears the clogged vessels and it is not long before the patient is conscious of returning good health as the heart begins to resume its normal action. "H.B.P." is now obtainable at BOND'S Drug Store; $2.00 per bottle with booklet of instructions.

Worth Knowing

STOCK'S BREAD

BECAUSE

QUALITY & PURITY COUNT

TELEPHONE 630

Look for the Name on the Loaf.

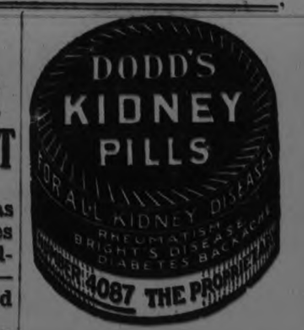

Underestimate Distance When Driving at Night.

There is a noticeable tendency among drivers to leave too much room between cars when passing each other at night. The tendency to drive too close in daytime is carried to the other extreme at night. Much of this is due to the fact that a driver unconsciously allows for a full car width in the belief that the other car extends much farther out toward the centre of the road than is revealed by its headlights. A driver also is inclined to get as far away from the range of the other fellow's headlights as possible. It explains why so many cars land in the ditches at night.

Easy Now to Lose a Pound a Day

—in this delightful, simple way. No drugs, no dangerous thyroids, no back-breaking exercises, no massaging. Write for free sample of Alexander's Reducing Vitamines. ALEXANDER LABORATORIES, 407 Bohan Bldg., Toronto, Ontario.

AGED COW SETS MARK.

CHICAGO, April 26.—Grace Koningen, a Holstein-Friesian cow owned by the Montana State College of Agriculture, has set a new record for milk production by a cow 10 years old or over. In one year the champion produced 32,294.4 pounds of milk and 1051 pounds of butter fat. That is enough milk to fill a row of quart bottles one mile long.

A Colorado young man had to marry before Armistice Day, 1923, or lose a fortune of $62,000.

PRESTON FORAFORD GARAGE

Of pleasing appearance, covered with 1" corrugated galvanized sheets, making it absolutely fireproof from without. Light weight, of strong construction, is easily moved without dismantling and may be painted any desired color. Shipped in Ontario, Freight and Sales Tax paid, in pieces cut to size and shape, accompanied by complete blueprints. Any handy man can erect a FORAFORD. Order today. Write for literature and prices on larger PRESTON GARAGES.

The Metal Shingle & Siding Co., Limited

Preston - - Ontario

RAILWAY TIME TABLES

CANADIAN NATIONAL RAILWAY.
All Trains Daily Except Sunday.
Corrected to date.)

No. 91—7.10 a.m., for Lindsay and Toronto.
No. 95—8.10 a.m. for Port Hope and Toronto.
No. 93—8.20 a.m., for Lindsay, Blackwater Junction, Orillia, Midland, North Bay and Toronto.
No. 95—8.35 a.m., for Hastings, Campbellford, Belleville and points on the main line east.
No. 369—8.30 a.m., for Lakefield.
No. 92—12.03 p.m., for Lindsay, Port Hope, Toronto, Buffalo, making connections with the International Limited for London, Detroit, Chicago and Ottawa.
No. 100—12.15 p.m., for Hastings, Campbellford, Belleville and Ottawa.
No. 371—12.25 p.m., for Lakefield.
No. 95—5.34 p.m., for Lindsay, Orillia, Midland, North Bay and Toronto.
No. 93—5.19 p.m., for Lindsay.
No. 94—9.10 p.m., for Port Hope, Montreal and Boston. Carries sleeper for Montreal.

CANADIAN PACIFIC RAILWAY.
(Corrected to date.)

GOING EAST—
11.59 a.m.—Norwood, Havelock, Bonarlaw, Tweed, Perth, Smith's Falls, Kingston, Ottawa, Montreal and intermediate points daily. On Sunday this train proceed east only as far as Havelock.
8.20 p.m.—Indian River, Norwood, Havelock, Tweed. Daily except Sunday.
12.03 a.m.—Havelock, Tweed, Kingston, Perth, Smith's Falls, Montreal St. John, Boston and New York daily except Saturday.
1 55 a.m.—Havelock, Tweed, Kingston, Perth, Smith's Falls, Ottawa.
GOING WEST—
5.16 a.m.—Myrtle, Toronto, Guelph, Goderich Hamilton, Galt, Woodstock, St. Thomas, London, Chatham, Detroit, Chicago and New York. Daily.
6.01 a.m.—Toronto (Yonge Street), Hamilton, Owen Sound, Teeswater and intermediate points. Daily except Sunday.
7.35 a.m.—Toronto, Hamilton, Brantford, Buffalo, Rochester, Boston, New York, Galt, Woodstock, London, Chatham, Detroit and intermediate points between Peterboro and Toronto. Daily except Sunday.
9.35 a.m.—Bethany, Lindsay, Orillia, Port McNicol and intermediate points. Daily except Sunday.
2.50 p.m.—Toronto, Hamilton, Brantford, Buffalo, New York, Galt, Woodstock, London, Windsor, Detroit, Chicago and intermediate points between Peterboro and Toronto. Daily.
6.50 p.m.—Lindsay, Toronto and intermediate points. Daily except Sunday.

Children Cry for

Fletcher's CASTORIA

MOTHER:— Fletcher's Castoria is a pleasant, harmless Substitute for Castor Oil, Paregoric, Teething Drops and Soothing Syrups, prepared for Infants and Children all ages.

To avoid imitations, always look for the signature of *Chas. H. Fletcher*

Proven directions on each package. Physicians everywhere recommend it.

Have You a Friend Coming to Canada?

IF you have a relative or friend in the Old Country who is thinking of coming to Canada, let us send him a copy of our booklet, "Canada, the Land of Opportunity." This is full of useful and helpful information and will help him to avoid initial mistakes and improve his prospects of success in Canada.

Send his or her name and address to our Local Manager, or to the Publicity Department, Head Office, Montreal. We shall be pleased to forward a copy.

Money Transferred by Mail or Cable with Safety to any part of the World.

THE ROYAL BANK OF CANADA

Peterborough Branch
V. EASTWOOD, Manager.

C313

Your Trip to Europe

The boat you use and the route you choose can make or mar your trip. Travelling by Cunard-Canadian Service Steamers you spend two or three days on the glorious St. Lawrence—time to get your sea legs—and four days at sea. You are surrounded by all the comforts found in the best hotels. Your meals are chosen from menus that are a veritable delight. You get service, courtesy and personal attention at every turn.

See the Cunard Agent in your town for sailing dates, rates, etc., or write for General Information Folder to

The Robert Reford Co. Limited
General Agents
Montreal Toronto
Quebec St. John, N.B.
Halifax 16

Cunard Line CANADIAN SERVICE

RED ROSE TEA "is good tea"

Folks who want the very best use RED ROSE ORANGE PEKOE T-3

MAY DAY OPENS Y. M. CAMPAIGN

Annual Call From Community Institution Issued

May Day, the first of the month, marks the rousing up of many activities, slumbering and held in abeyance during the winter. A grand moving day and a settler of rentals, and wage scales and jobs, and such like, and we all pay attention. So a share of this attention is modestly directed to the Annual Call on behalf of the local institution, the Y.M.C.A. —to quote in full, the Young Men's Christian Association— and institution, all over the world outstanding in its efforts, principles and work in the field of the growing Boy and the young Man.

Wednesday, Thursday, and Friday of next week will be the days on which the "Y," through its directors and friends, makes appeal for support. While, as the years have rolled on, the "Y" has become more and more as a self-supporting organization, through its internal activities, it does not gain sufficient to cover the cost and upkeep of its fiscal year, and must rely on its friends and supporters for additional assistance.

Hundreds of the contributors of to-day were the boys of a score or more of years ago. Having been bred, coached, striven with and enjoyed the privileges of the "Y," such men are the most earnest in supporting it.

In making the appeal, the directors are quite willing to show their faith by their works. Aside from the amount to be raised for the ensuing year, the directors, from amongst themselves, recently contributed, to cover the operating deficit of the last two years, $500.00, just as a starter, and are ready to add to this for the coming year. Mighty good work, and hearty support.

In support of the request for assistance, a financial statement has been prepared, and will further on be placed in print for the information of the Board and the Public. A few figures from this statement are here printed to show that, and to head off adverse criticism, the "Y" is endeavoring to hold up its end and to get closer and closer to the self-sustaining position which it hopes to do some day. Memberships brought in $3,432.20, rent from the dormitories $3,342.25, which merely shows that some people place a monetary value on the place where they sleep, as they or all should. Billiards and bowling took in $620.60. Other activities gained considerable sums, and which will be noted further on. Subscriptions $3,671.00, and this item is the one now sought to cover by the canvas next week. The amount asked for is $4,400, and which is approximately the average for the last ten years' period. So that practically ten thousand dollars has been raised within the institution, coming along as payment for services rendered. What these services are may be referred to next week, for such is the foundation, apart from the spiritual, moral, personal and enthusing influences which it is the function of the "Y" to radiate.

While the cost of operating the Association building, in all its several forms of helpfulness, has increased generally over fifty per cent. since 1915, the amount asked for in subscriptions from the citizens of Peterborough has not increased. Additional smounts in membership fees and internal revenue has made up the difference and thus taken care of it. The day was, mind you, when $10,000 was the least asked for. And it may be assured that the operating costs of the local "Y" are considerably lower than in most cities of the size of Peterborough, and the programme compares most favorably with that of any Association in Canada. The "Y" gives of the best within its means and revenue.

In making the canvas the captains of teams and the assisting members have been selected. All are men good and true. Appreciative and hopeful that the influence which they represent on behalf of the "Y" will appeal, despite the known iniquities, as we view them, of income taxes, sales taxes, fuel and rental costs, and the ever insistent demand for more money to meet these and other incumbrances. All are a part of our advancing civilization, and if we nurture and call for the one we must pay. Most men have been boys, and it is in the interest of the boy that the "Y" operates and functions.

"It hurts"

Of course those nasty cuts and burns do hurt! But the pain will soon be gone and there will be no danger of infection, if the wound is bathed with a solution of

Absorbine J

and then bound with a bandage saturated with Absorbine Jr.

This Liniment—so cooling, healing and soothing—is an ideal "first aid" for children's accidents, for any accident, for cuts, sprains, strains, bruises.

Keep a bottle always handy—you never know when you'll need it. $1.25—at most druggists or sent postpaid by

W. F. YOUNG INC. 101
Lyman Building - - Montreal

DEATH BOUQUET MYSTERY IN STRANGE MURDER OF MRS. STONE

Flowers Believed to Have Been Sent By the Killer--Police Are Baffled By Mystery.

MRS. VERA STONE.

LOS ANGELES, April 24.—A death bouquet presented the most tangible clew in the mystery murder of Vera Stone, attractive policeman's widow who was strangled, police assume, by one of scores of suitors who had more or less casually wooed her within the past year.

Did the slayer of Vera Stone intend to say it with flowers?

If sent by the killer, were they a macabre portent of his plan, or part of an occult rite devised of deadly jealousy?

The flowers were potted lilies, annonymously sent from a public stand to Vera Stone's apartment on the evening preceding the murder. Chaste resurrection lilies. She had placed them on a stand near her bed. They nodded above her battered, garroted body when a sister made the grewsome find. A strange, white, symbolical clew, police believe, to the identity of the man who slew the woman he loved.

Thirty days before the death date, Mrs. Stone had received a written warning, signed "Bill," adjuring her to "Be careful, I will be back in a month." The floral gift arrived as the allotted period was expiring. And a few hours later, apartment neighbors testified, Vera Stone was shrieking from her room "Bill—you are killing me!"

Under the lilies, with the corpse, lay three scarlet little address books. In them the names of some 300 men, from high social levels to more modest stations, investigators assert. Among those inscribed in the red roster of Vera Stone's acquaintanceship, there were a dozen or more "Bills." The homicide squad said it might require weeks to complete a systematic check-up on the list.

To most of these men, business men and professional, police officers, taxi drivers and those unidentified by calling, the pretty young widow was known as Mae Lyn, a name she had adopted after the death of her husband.

With the new name, acquaintances assert, had come a changed attitude toward life, a pendulum swing from grief, an inclination toward more gaiety. Mae Lyn became the object of competitive interest among scores of men. Most of them, police declare, were content to accept her as an agreeable companion of the hour, their names and phone numbers inscribed in the little scarlet covered roster.

One man, however, officers say Mrs. Stone [illegible] deep affection. He was unlike the others. He refused to join her [illegible] tes, tried to dissuade her from her [illegible]

He told her he would rather see her dead than indulge the mode of life he disapproved. This man's name, she did not reveal to her confidantes. She spoke of his earnestness with a sort of dreadful respect.

Was he, "who would rather see her dead," the man who sent her the white resurrection lilies as a reminder, or for a symbol above the pale throat so soon to have its encircling purple welt?

"The man who loved her best is the man who killed Vera Stone." Such is the consensus of most of the officials raveling at the mystery, although other conjectures based on meager clews were also being followed—that she may have been victim of a fiend, or of underworldlings who believed her an informant of police.

Murder enigmas, once they are solved, usually fall into a few typical patterns of motive and manipulation. And so may this one. But at least the resurrection lilies, mysteriously provided as a death corsage, will remain a macabre oddity, whether they prove of special significance or merely a symbolical coincidence in the killing of Vera Stone.

Five-Act Play In St. Luke's Parish.

In St. Luke's parish hall, on Thursday evening, the young people of the church put on a very pleasant entertainment, attended by a capacity audience of over two hundred people. The feature of the evening was a five-act play entitled "Unacquainted with Work," given under the direction of Mr. H. Devey, with a fine supporting cast.

"Unacquainted with Work" is a laughable comedy which deals with the adventures of a young and unenergetic man, who gets in arrears with his board bill. Most of the scenes are enacted in the sitting-room of a small-town hotel, where the landlord threatens the young fellow with legal action, on account of his failure to pay up promptly. The young man appeals to his rich Aunt Aramantha, who offers to relieve his financial distress, on condition that he marry within thirty days' time.

The hero makes a manful attempt to fulfill the obligations imposed on him, and gets into a number of embarassing situations. He becomes desperate when he fails to win the lady of his choice and proposes in turn to a negro cook, a travelling book agent, a scrub-woman and a fat Irish chambermaid. They refuse him in turn, but later, instigated by the villain of the piece, a pettifogging lawyer, they all bring breach of promise suits against him. A variety of circumstances leads to a cheerful ending.

The plot was well brought out by the young people of the cast, and the humor kept the audience entertained from first to last. Members of the cast included: Miss Queenie Hope, as the heroine, Elsie Andrews; Gordon Manice in the principal male role of Charlie Chester; Harry Moore, as the landlord, Jacob Sharp; Mrs. H. Moore as Biddy McMullen, the Irish maid; Miss L. Bridgewater as the lady book agent, Andromeda Applewood; Victor Sedgwick as the lawyer, Billy Briefless; Percy Lindley as the bell hop who added much humor of the piece; Miss Zoe Doyle as the negro cook; Cecil Hope as the detective, and also, in a dual role that included a representation of the scrub woman; Mrs. Wm. Hepburn as Aunt Aramantha Artichoke and Bert Lindley as Mike Murphy, prizefighter.

Between acts, Mr. W. Thompson, the church organist, gave some enjoyable instrumental music, and in the intermission between the third and fourth acts, Rev. Mr. Bousfield made the presentation to St. Luke's bowling team, victorious in the Church League bowling games, of the silver cup won by them in the recent series. St. Luke's team includes Gordon Manicee, Stanley Curtis, Floyd Curtis, Frank Patterson, Archie Hood and J. L. Wyatt.

The young people have been extended an invitation to repeat their performance in Westwood in the near future.

Separate School Pupils Practice.

The little boys and girls of the Separate schools of St. Peter's and the Sacred Heart parishes are busily engaged just now in practice for their participation in an event which takes place in Toronto on May 7th and 8th, when an International Congress of the Society of St. Gregory of America, in Sacred Music, will be held. This is the first Congress of Liturgical Music ever held in Ontario, and has the patronage of the members of the episcopate of the province, as well as His Grace, the reverend Archbishop of Toronto.

A Pontifical High Mass in St. Michael's Cathedral on the opening day will be accompanied by Gregorian music, sung by two thousand children in unison, in which the seventy or more children from Peterboro will take part. Seminarians and Boy Choirs will also unite in the rendition of a liturgical Mass, and one of the most interesting features will be the demonstration to be given by the famous group of girls from the Annunciation Church, in New York, who have been students for some years of the Ward method of vocal tuition.

Papers to be read at the Convention cover such topics as "Sacred and Secular Music," "How to Organize Liturgical Choirs," "The Accompaniment to Gregorian Chant," "The Music Publisher and Church Music Reform," and "The Characteristics of Sacred Music."

A Grand Sacred Concert, by individual and massed choirs, will be given in Massey Music Hall, on the evening of May 7th.

EAGLE MARRIAGE.

CINCINNATI, April 26.—American bald eagles present the best examples of happy married life, according to Professor F. H. Herrick of Western Reserve University. The eagle is a model of constancy, he says, but when its mate dies a new marriage is contracted and the new mate takes up its residence in the old nest.

FIND ANTIQUE BRIDGE.

NEW BARNET, England, April 26.—As the result of excavations at Trent Park, the residence of Sir Philip Sassoon, a drawbridge of great antiquity has been discovered. Roman daggers and sandals and some quaint horseshoes also have been unearthed. According to tradition, Dick Turpin used to hide in the moat in this park.

Genuine BAYER ASPIRIN

SAY "BAYER ASPIRIN" and INSIST!

Proved safe by millions and prescribed by physicians for

Headache Colds Neuralgia Lumbago
Pain Toothache Neuritis Rheumatism

Safe → Accept only "Bayer" package which contains proven directions.

Handy "Bayer" boxes of 12 tablets
Also bottles of 24 and 100—Druggists.

Aspirin is the trade mark (registered in Canada) of Bayer Manufacture of Monoaceticacidester of Salicylicacid. While it is well known that Aspirin means Bayer manufacture, to assist the public against imitations, the Tablets of Bayer Company will be stamped with their general trade mark, the "Bayer Cross."

FUNERAL OF OLDEST JESUIT

This is the funeral of Rev. Pascual Tommassini, America's oldest Jesuit priest. He entered the order 74 years ago, taking his first vows two years later. He was 89 when he died in El Paso, Tex. Father Tommassini was a pioneer missionary in the southwest, a writer of hymns and the anonymous collaborator in standard textbooks on theology.

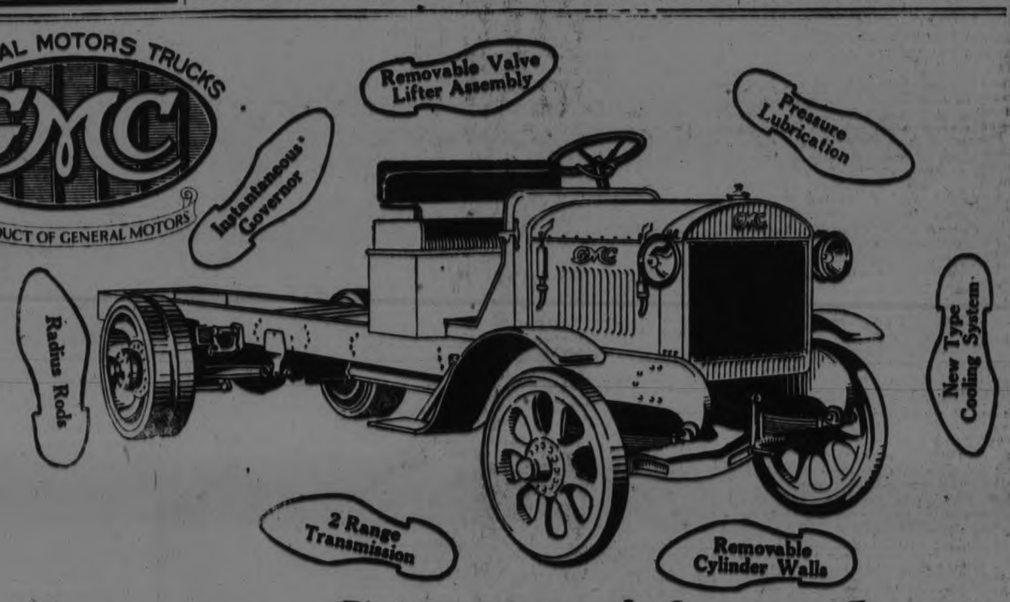

Seven Steps Ahead-

APART from the rugged strength of its construction and the high standard of its material and workmanship, there are seven exclusive features that place G M C Trucks *seven steps ahead* of the better-grade trucks now on the Canadian market.

These features consist of: Radius Rods which take all extra strain off the springs; Two-Range Transmission; Removable Cylinder-Walls, New, Improved Cooling System; Pressure Lubrication; Removable Valve-Lifter Assembly; Instantaneous Governor.

The G. M. A. C. Plan makes payment easy for you

An inspection of the G M C Truck will convince you that nowhere else can your money buy so much in truck value and satisfaction. Come in and let us discuss your trucking problems.

GENERAL MOTORS TRUCK CO. OF CANADA, LIMITED
Subsidiary of General Motors of Canada, Limited
OSHAWA ONTARIO T124

General Motors Trucks

A. BROWN, 383 Water Streett

Why You Need a Tonic In the Springtime

NO SEASON of the year is welcomed like the Spring.

The Winter is always too long. The warm weather is always too slow in coming.

Gradually the heat of the sun increases, the buds swell and burst and all Nature is aroused to new life and vigor.

But we do not often feel our best in the Spring. It is in fact the season of greatest mortality.

The accumulation of poisons in the system as the result of sedentary, indoor life and artificial foods of winter; the undermining effects of winter colds; the strain of sudden changing temperature; all these effect a climax in the Spring.

Hence the tired feelings, the brain fag, the lack of energy and the nervous troubles which weigh us down at the very season of the year when all Nature out of doors is arousing to new life.

In the spring as at no other time does the human system require assistance. Then it is that Dr. Chase's Nerve Food proves a friend indeed.

The blood has become thin and watery. The nerves are starved. The whole vital machinery of the body has become slowed down.

But a few weeks use of Dr. Chase's Nerve Food will work wonders. Not in any miraculous way. But simply and naturally by supplying to the human system the elements from which rich, red, life-giving blood is created.

Many thousands have found out how to avoid the fatigue and discomfort of Spring by using Dr. Chase's Nerve Food. 60 pills 60 cents at all dealers or Edmanson, Bates & Co., Ltd., Toronto.

LEAGUE OF NATIONS IS STRIKINGLY DESCRIBED BY SIR GEORGE FOSTER

Prevents War, Settles International Disputes, Retrieves Fallen Nations and Stabilizes the World—Scathing Indictment of War As Unnecessary and Barbaric.

MAKES FOR PEACE.

Sir George E. Foster, G.C.M.G., addressed a large gathering of citizens in the Capitol Theatre last night under the auspices of the Chamber of Commerce, on "The League of Nations: Its Organization, Work, and Aims." He was entertained at a dinner in the Empress Hotel, with the following guests present:—Mayor J. J. Turner; W. H. Bradburn, M.P.P.; J. Wells Fraser, president of the Chamber of Commerce; H. G. Richardson, secretary of the League of Nations Society in Canada; His Honor Judge Huycke; Roland Denne; W. R. Morris, F. E. Kerr, K.C.; C. A. Ackerman; and Leon Frazer, secretary of the Chamber of Commerce. After his address in the Capitol, Sir George visited the Motor Show, where he gave a short address.

The committee of the Chamber of Commerce in charge of arrangements for the visit of the distinguished guest consisted of Messrs. Vanstone, Kerr, Denne and Ackerman. Mr. Ackerman was chairman.

His Worship Mayor Turner presided at the public meeting and J. Wells Fraser at the dinner.

The happy manner of the distinguished speaker captivated his audience, and his fluent language maintained interest throughout his address.

"There are three questions to be asked and answered," he said. They are: (1) What is the League of Nations? (2) How is it constituted?; (3) What is it that the League has done, and what is it doing?

There never before was anything in the world like the League of Nations. It is an innovation; it is a revolution in the methods of conducting international relations and settling international disputes. It takes a long time for it to permeate the minds of the people of the world, and it is only four years old.

It sprang out of the War, having its birthplace in the Peace Conference. When in January, 1919, the representatives of all the allied and neutral nations met in Paris to settle the terms of peace, it did not settle down to an immediate arrangement of peace terms.

How it Originated

The very first thing it did was to appoint a committee to prepare a scheme for a society of the nations of the world for the purpose of making it certain, if possible, that there never again should be a war such as had just been passed through. The committee consisted of nineteen men, and it proceeded to draw up the scheme. These nineteen were probably the smartest men in the world. They were men of undoubted ability—men who had been foremost in the councils of the nations before the war and during the war. They were not fanatics or soft-brained enthusiasts. The eleven or twelve neutral nations were invited to collaborate, and after three months and three days, the final report was brought in and accepted, and is what we know as "The Covenant of the League of Nations." It was not a scheme concocted in a night.

The Peace Conference was inspired to this objective by the great object lesson that was seared on the hearts of the members. Out of a lack of agreement between Austria and Serbia had grown the greatest war of all history. They had gone through the war and the lessons were still with them.

Their reasons were the ten millions of strong virile men, the flower of the nations who lie in the dust of the battlefields; the twenty millions of casualties that were caused in the four years' war. Men went into the field whole and came out brain wracked, hurt in limb, and spiritually, physically and morally wrecked. They are in your homes, workshops, and factories, but they are still casualties, and will be till they die.

Count must also be taken of the millions upon millions of victims of that great war through malnutrition, famine, and diseases of all kinds that stalk in the wake of war.

The thought of these things was the impelling force behind the conference that sought an effective safeguard to the peace of the world.

That League and that covenant became a part of the treaties made with the enemy nations. It is the first article of every treaty of peace.

Overcoming a Habit

The League has had innumerable difficulties to contend with. War is a habit of 6000 years. There has been no other means of settling differences between the nations beside the arbitrament of war. They call out their armies and navies and butcher and kill all they can. That is the old 6000 years old method. The League of Nations says "bind yourselves one with another so that when a dispute arises you will submit it to arbitration and settle your differences in a method not costly or disagreeable, but peaceable and honorable."

"When your line fence is disputed by your neighbour," Sir George said, "do you get your friends to furbish their old flintlocks and engage in a dispute as a result of which the man with the strongest force sets the fence where he wants it? No; you take it to the courts, which decide equitably."

The League of Nations is just one step up from the courts of the country—from the national to the international.

No man can be so unreasonable as to say in one, two or three years: "You haven't made this a success, and it's no use." A child can't be expected to do what he can only do when he is a man.

There are some people who do not know the League of Nations is in existence and functioning. If there are any such in Peterboro ask them to consider. When the League was put into force it had fourteen signatures. It i now four years after that time, and to-day there are fifty-four nations of the world joined under the flag of the League of Nations. (Applause.) They are nations which have watched its progress and think it is to their advantage to belong to the world league.

They include more than three-quarters of the earth's surface and of its population.

The annual budget is raised by the nations that belong to the League. The requisition is taken to the parliaments and passed. It is unthinkable that they would pay unless they thought it was to their advantage. Not a nation that joined the League has left it.

Its Constitution

The League of Nations functions for 54 nations. There were in the war five great powers. Each one has a representation in the council of the League of Nations. As the United States has not yet entered the League, it has no representative. The body of the League elects six members to the council which is a sort of executive which carries out the work and policies of the League when the League is not in session. It meets in various centres and has had 28 different sessions, occupying from six to fifteen days each. The council cannot pass any primary measures of importance and put them into effect unless all the members are agreed. They have had twelve hundred measures brought up and decided. The idea in making the unanimity of the members necessary was prompted by the desire to have behind every decision the full power of the League to combat the influence of 6,000 years. Not one of the 1200 measures has failed for lack of unanimity. (Applause.)

The League is constituted of a delegated body, three members from each nation in the League. They have only one vote for three members, to be given by the chairman. Each nation has the same voting power and representation. That does not seem reasonable from some viewpoints. The representation on the floor of the assembly is the same from Uruguay as from Britain or France. The League is built on national equality.

In the assembly they cannot pass any primary measure unless the whole delegation is favorable. There have been four meetings with a multitude of questions of importance decided without a single failure for lack of unanimity. The League severs itself from every bond of creed or language or politics, and its high ideal of honor brings every man to his best in a forum where the world's interest is discussed.

In the hall where the League meets, sacred in history because of the liberties maintained there—the galleries were filled with representatives of the press of the world, two or three hundred of them, and everyone knew that whatever that assembly did the world was listening in, and it would be broadcasted to the ends of the world. That gives the reason why these unanimous things are brought about. The underlying thought is, "we must agree somehow."

At the Conference

Sir George Foster took his audience on a word trip to Geneva to the meeting of the League of Nations where 125 people, representing all nations in the League, speaking 42 languages, and of several shades of color, gathered.

Heckling was unknown, and order was perfect. Every speaker was required to hand his name to the secretary to be called upon in his turn. He had to rise and walk down a long aisle before the eyes of 350 newspaper representatives with telegraphs and telephones to spread his words to all the nations. take two steps onto the dais; and turn to face forty-two nations of the world; This had a deterrent effect on long-winded speakers and made the members consider seriously before embarking on a speech. "It is a hint," Sir Groege said, "for legislators nearer home."

"Taking the whole conference through I did not hear a single discourteous interjection from the floor of the house."

Achievements of League

It would take hours to tell the good the League has done, Sir George said, and he hoped only to whet the desires of his audience to learn for themselves.

The first year was given over to organization of the League. At the end of 1920 it was a practical working organization and was ready for its second year as an effectual unctioning body.

Constantly the resolutions and instructions of the League are being carried out by a secretariat. The subjects dealt with are technical and the secretariat must be the best that can be assembled. One of the duties of the League is to take a nation just falling over the brink of economic destruction and bring it back to stable ground. There must be economic and financial experts, whose words will carry weight. Diplomatic matters must be handled by the highest qualified men in the world. Epidemics must be fought by experts.

The secretariat numbers about 300, made up from 25 nations, who have made the work of the League uniformly successful.

The League is interested in the health of the world and of nations. Diseases know no national limits, and all the world is interested in the best way of combating disease. The League draws together all nation members to fight unitedly the ravages of epidemics with science and legislation.

Narcotic drugs that sap the soul are introduced into countries by devious methods. The League has taken the matter under its care and with the 54 members and the United States and Germany is conducting a campaign against narcotics.

The white slave trade is being battled against by the world of nations to corral at its source the great instrument of deterioration of the races.

Five incipient wars have been stopped by the League of Nations. (Applause.) "Any one of those disputes would have led to war between at least two nations and when you start war in Europe, God alone knows where it will stop."

An international tribunal has been set up—the dream of the greatest men of past ages. It has been two years in operation; its justices are fifteen in number, dislocated from the countries from which they come. They take up disputes between the nations and dispassionately give their judgments.

As an instance, the speaker cited the case of Poland and Czecho Slovakia who disputed a boundary and submitted it to the League for settlement. That would have caused war under the old regime.

The sources of warfare are now being eliminated and disputes submitted to the arbitrament of the League of Nations.

Austria Was Saved

Not long ago Austria was just about plunging over the brink of economic and financial disruption. She came to the League of Nations when the great powers were unable to help. In six weeks the League of Nations presented a plan and in less than a year and a half Austria has a stable exchange and has brought her budget to a balance. Austria is a rejuvenated country and its chancellor of the exchequer gave his testimony to the inestimable good received from the League. Hungary has now applied for the same help.

The business of the businessman in Peterboro' is affected by the conditions of every country in the world. The League of Nations appeals to the business man as well as on humanitarian lines.

Sir George urged the citizens to keep up interest in the League by becoming members of the League of Nations Society. The League can only be a success in the world through having the support of the men and women of the world.

"Think what a difference it would make to your tax bill," he said, "if that two billions and a half of war debt had not been added to the liability of the country! The League of Nations is the means to avoid future wars.

Judge Huycke

His Honor Judge Huycke moved the vote of thanks to the speaker. In a happy speech he pictured Sir George's political achievements and his work during the war.

The public respected and revered and loved him, he said.

"I welcome not only the man but I appreciate the message he brought. He has pointed out a ray of hope that we may never have another war such as has robbed us of some of those whom we loved the best and dearest."

His Honor urged the audience as representative of Peterboro' to join with the League of Nations Society.

J. Wells Fraser seconded the motion, which was heartily accorded.

Latest Way

Ah, here's a new way of carrying it. But, alas, prohibition agents are on to it—in Minneapolis, at least. And Jennie McGregor, whose innovation it was, isn't smuggling in any more. A big fur cape was worn to hide the "life preserver."

10 TO 20 YEARS LIKELY FATE OF BOBBED BANDIT

Will Be Sentenced With Husband Next Tuesday—Girl Broke Down in Cell But Quickly Recovered—Poised Facing Probable Long Term.

Worried By Stockings.

NEW YORK, April 26.—"Say—if you want to talk to me, let me see the color of your money."

That was the first and the last thing that Celia Cooney, the twenty-year-old bandit with black bobbed hair, said to reporters when she was taken to Raymond Street Jail.

Celia and her husband Eddie had just pleaded guilty before County Judge Martin on a charge of first degree robbery. But facing a prospective ten or twenty years in prison didn't worry her—at the time.

"Nothing doing—I don't care to talk; leave me alone."

Celia turned aside and faced Warden Honecke as she was being booked.

Corrects Her 'Pedigree.'

"Say, Warden, they tell me we're going to be sentenced next Tuesday. That'll be a big day, eh? I betcha there'll be a crowd there to see us."

Then Celia gave her pedigree with quite an air of nonchalance.

"Occupation?"

Celia crossed one silk-stockinged ankle over another one, pondered a moment and answered:

"Oh, laundry worker, I guess. Bandit—anything you say—but I'm not a bandit now."

She leaned over the clerk's shoulder to see his report.

A mischievous light coming into her eyes, she added:

"That's right—ex-laundry worker."

Breaks Into Tears.

Her husband Eddie was as surly as usual. A "good-by, Eddie," and a "so long, kid," and the girl and the man were parted, each starting toward their respective cells.

A moment later Celia was locked in the women's division. Just for a moment she stood there, hesitant, then threw herself on the plain cot. This girl, who confesses to ten robberies, and who more than once scared the wits out of men she was robbing, suddenly began to cry—for the first time since her arrest in Jacksonville, Fla., several days ago.

The tears flowed uninterruptedly. Then, as suddenly as she had begun to weep the tears disappeared Wiping her eyes with the back of her hand, she said, aloud:

"Gee, no use doing that—and there's a long, long trail ahead."

Celia arose, smiled at the matron and did a short dance in her cell.

Something about her shoe attracted her. Raising one foot high, she peered at it.

"Granny—that heel's run down. Better get a new pair before next Tuesday."

In the meantime, Eddie Cooney was sitting in his cell, moodily smoking a cigarette. No dance steps for him. He was realizing that his day of payment was near. Finishing his cigarette he threw himself on the cot and pretended to sleep.

It had been an exciting day for the pair—almost a monotony of excitement. Both awoke at dawn in the Poplar Street station, where each had slept the night through without removing their clothes.

Then came the inevitable line-up, when fifty masked detectives in that upstairs room peered at the two of them as they stood side by side, with backs to the wall. Both enjoyed the novelty of it.

Victims of "Lineup."

Then the door opened and in came thirteen victims who identified the girl and her husband as the bandits who had despoiled them. A fourteenth man, Richard Hink, proprietor of a grocery store at No. 267 Brooklyn Avenue, who was robbed of $250 on last January 12, could identify neither one.

Mr. and Mrs. Samuel Weiss, whose drug store at No. 371 Sumner Avenue was robbed by the couple on the night of March 5, while 150 policemen were drilling in an armoury across the street, Weiss accused the pair:

You folks took $35 from me."

Cooney's sullen face turned red:

"'Taint so—we only got $17 from you—don't care what you say."

Peter Kossman, manager of a Boback grocery at No. 320 Lafayette Avenue, stepped before them next:

"You robbed me of $150 on February 2. Haven't forgot that, have you?"

Celia Cooney feigned great surprise.

"You know we only got $60."

Her husband added:

"And we got that $60 out of the cash register, too—not your pants pockets."

The two of them laughed heartily when Abraham Fishbein, a grocer of No. 341 Albany Avenue, squinted at Celia, and began:

"Yessum—you're the lady that robbed me. You wanted some red herrings. I was getting you some nice ones out of a barrel and you—and you jabbed me with a pistol. I jumped and shouted, I did.

"Why, woman, you nearly scared me to death. You folks got $18 from my cash register."

Cooney looked quickly at his wife. She flicked an eye-lash at him, and for the first time Cooney didn't try to bring the figure down.

Apologizes to Mazio.

Nathan Mazio, assistant cashier of the National Biscuit Company's Brooklyn plant, who was shot in an attempted hold-up by Cooney on April 1, next appeared.

"Yes—that's the girl. I recognize her all right."

A smile flashed over Mrs. Cooney's face, and she said, repentantly:

"Oh, I'm awfully sorry you were shot—honest, I am."

Following these identifications they were taken to the office of District-Attorney Dodd, and from there to court. As they stepped toward th bar, two attorneys—John Schevrein and Samuel Leibowitz—stepped beside the prisoners. Said Schevrein:

"Your Honor, we represent these two. They desire to enter pleas of not guilty to a charge of first degree robbery in connection with the hold-up of the Boback chain store at No. 320 Lafayette Avenue on February, when it is alleged that $250 was taken."

District-Attorney Dodd said the couple had told him they were not represented by counsel.

Both Decline Counsel.

When Judge Martin asked the prisoners if they had counsel, Leibowitz interrupted:

"Cooney may plead guilty if he so desires, but this girl has a good defense."

He than indicated that such defense would be that of a victim of temporary insanity due to her condition.

Celia, fingering a button on her sealskin cloak, which covered her very soiled grey dress, whispered to Eddie. Then she spoke, rather quietly:

"We have no lawyers—don't want any, Judge."

Cooney hesitated, and the word "guilty" came in a half murmer from his lips.

"They plead guilty, your honor."

A clerk announced that. Judge Martin announced:

"Very well. I remand you to the Raymond Street Jail until Tuesday for sentence."

STRONGER SANDSTONE.

WASHINGTON, April 26.—Sandstone may soon become the competitor of granite for the distinction of being one of the strongest of building materials. Tests made at the United States Bureau of Standards show that by soaking sandstone for several hours in melted sulphur and then cooling it off, the strength of the stone is increased from 200 to 300 per cent.

BAD BLOOD PIMPLES AND BOILES
Banished By Burdock Blood Bitters

Miss Irene A. Matthews, Stayner, Ont., writes:—"I thought I would write and tell you of the experience and benefit I have derived from Burdock Blood Bitters.

Some few months ago I was troubled with bad blood which broke out on my face in the nature of pimples, boils and ring-worm, and I got so bad I really did not know what to do.

I was ashamed to go anywhere, and the itching and burning caused such a terrible sensation I could get no relief day or night.

One day a friend advised me to use Burdock Blood Bitters. I used one bottle and felt quite a relief, and by the time I had taken 3 bottles I was completely relieved.

I cannot praise B.B.B. enough and I hope anyone afflicted like I was will get the same benefit I received."

Burdock Blood Bitters is manufactured only by The T. Milburn Co., Limited, Toronto, Ont.

IRISH BOUNDARY MAY CAUSE SERIOUS CRISIS

DUBLIN, April 26. — The collapse of the Irish Boundary Conference in London was anticipated here as no basis of agreement had ever been put forward. The government it is understood, will press now for the immediate establishment of a boundary commission and the appointment of a British representative.

It is contended here that the commission can function even in the absence of an Ulster representative but if the British law authorities rule otherwise the British government will be asked to introduce and have passed immediately the necessary supplemental legislation which it is urged must be supported by all the British statesmen who were parties to the Anglo-Irish treaty.

Opinion in the Dail Eireann is strong in pressing for full observance of the treaty, and the ministers are anxious to give this opinion effect.

Old Man Escapes Jail Term For Refuge Home

SARNIA, Ont., April 26.—(Canadian Press).—Conditional upon his admittance to a home for the aged, sentence has been suspended by Magistrate C. S. Woodrow on Joseph John Ridout, aged 76, of Watford, who recently pleaded guilty to a serious charge. The disposition of this case caused considerable worry to the court as well as to prosecuting and defence counsel, and at a recent sitting of the court a move by defence counsel to change the plea was denied by the Magistrate. Reports of mental tests failed to furnish sufficient grounds for his admission to an institute of that nature, and officials were in somewhat of a quandry as it was felt a jail sentence at his age might have a serious effect on his health.

SANTAL CAPSULES MIDY

Easy to Take—Quick to Relieve CATARRH of the BLADDER Safe, Successful

Each Capsule bears name MIDY

Beware of counterfeits

BEFORE MY BABY CAME

I Was Greatly Benefited by Taking Lydia E. Pinkham's Vegetable Compound

Sydenham, Ont.—"I took your medicine before my baby was born, and it was a great help to me as I was very poorly until I had started to take it. I just felt as though I was tired out all the time and would have weak, faint spells. My nerves would bother me until I could get little rest, night or day. I was told by a friend to take Lydia E. Pinkham's Vegetable Compound, and I only took a few bottles and it helped me wonderfully. I would recommend it to any woman. I am doing what I can to recommend this good medicine. I will lend that litttle book you sent me to any one I can help. You can with the greatest of pleasure use my name in regard to the Vegetable Compound if it will help others take it."—Mrs. Harvey Milligan, Sydenham, Ontario.

It is remarkable how many cases have been reported similar to this one. Many women are poorly at such times and get into a weakened, run-down condition, when it is essential to the mother, as well as the child, that her strength be kept up.

Lydia E. Pinkham's Vegetable Compound is an excellent tonic for the mother at this time. It is prepared from medicinal roots and herbs, and does not contain any harmful drugs. It may be taken in safety by the nursing mother.

AN INNOVATION ON THE CANADIAN NATIONAL RAILWAYS.

Lunch Counter Service Between Toronto and Winnipeg.

For the convenience of its patrons the Canadian National Railways are now operating Colonist cars equipped with lunch counters, on "The National" between Toronto and Winnipeg, leaving Toronto 10.45 p.m. daily, arriving Winnipeg 4.10 p.m. the third day, and from Winnipeg to Toronto, leaving Winnipeg 12.30 p.m. daily, arriving Toronto 7.20 a.m. the third day. Hot tea and coffee and Bovril, sandwiches, pies, jam, milk, bread, butter, baked beans, etc., may be purchased at the lunch counter at any time during the day.

This service is, of course, in addition to the regular dining car service operated on the above-mentioned trains.

WANT NEW CEILING.

NEW YORK, April 26. — The Grand Central Terminal probably will get a new sky. A leaky roof has left patches of black, white and green in the present sky. So the directors of the New York Central Railway are considering designs for a new arrangement of the stars, which are painted on an expanse of ceiling two blocks in area.

HASTINGS AND THE DISTRICT

Address and Presentation to Bank Clerk-Personal eMntion.

HASTINGS, April 26.—Before his departure for Mouncton, N.B., where he has been transferred by the Union Bank, Mr. Bruce Richardson was the recipient of a farewell token from the citizens and friends of Hastings. The presentation was made at his home on Clyde Street just before he left for the station on the evening train. The following address was also presented with the gift:—

Dear Bruce,

The citizens and friends of Hastings wish you to accept this watch and chain as a slight token of the high esteem in which you are held by them. We are all sorry to see you leave, and take this means of extending our best wishes for your success in your new home.

Signed on behalf of your friends.

W. E. Tate.
T. A. Coughlan.
C. P. Doughty.

Class Organized.

On Wednesday evening, April 23, 1924, the home of Mr. and Mrs. A. M. Brooks was opened for the young ladies of the Methodist Church for the purpose of organizing a young ladies' Bible Class. The pastor, Rev. M. L. Hinton, and Mr. C. E. Jones, the superintendent of the Sunday School, were also present.

Miss Mabel Stewart was appointed to act as secretary for the evening.

Mr. Jones gave a few remarks pertaining to the purposes of organization and the duties of the officers elected, who were:—

President—Miss Hazel MacDonald.
Vice-president — Miss Kathleen Simpson.
Secretary—Miss Evelyn Stewart.
Treasurer—Miss Jean Macdonald.
Membership committee—Miss Winnie Eager (convener), Miss Ruth Brooks and Miss Bessie Hinton.
Social committee—Miss Mabel Stewart (convener), Miss Mary Sharpe, Miss Viola Stewart, and Miss Lillian Montgomery.

The name chosen for the class was "Jewel Searchers." Class colors and pins will be chosen shortly. Mrs. Brooks served dainty refreshments, and a vote of thanks was moved to her by those present.

School Report.

Easter report for Brickley School:—

Sen. IV.—Patricia Conney, 75%; Felix O'Reilly, 68%; Thomas O'Reilly, 51%.

Jun. IV.—Ruby Pollock, 72%; James O'Reilly, 61%; Gerald Conney, 54%, Francis Towns, 53%.

Sen. III.—Dorothy White, 79%; Teresa O'Reilly, 72%; Anna Reilly, 66%.

Jun. II.I—Beatrice Towns, 59%.

Promoted to Sen. II.—Isabel Pollock, 91%; Alice Conney, 71%.

I.—Raymond Richardson.

Primer.—Edith Peterson.

Kathleen McCarthy, Teacher.

Personal Mention.

Miss Lillian Montgomery is the guest of friends in Toronto.

Miss Emma Sharpe left for Smith Falls this week, where she will make her home in the future.

Born in Hastings on Wednesday, April 23, 1924, to Mr. and Mrs. Fred Scriven, a son.

Born in Hastings on Wednesday, April 23, 1924, to Mr. and Mrs. R. Dainard, a son.

Miss Clemena Ivey, of Campbellford, called on friends here on Friday.

Miss Wilma Burgess, of Pickering, was a guest in the village recently.

Miss Ina Poole, of Campbellford, was a visitor here on Friday.

Mrs. Harry Peters visited friends in Campbellford this week.

Mr. Alex. Fleming, of Colbourne, has been the guest of his parents, Mr. and Mrs. W. Fleming, Clyde Street.

Miss Cadwell, of Peterboro, is a guest at the home of her sister, Mrs. W. N. Campbell, Memorial Avenue.

Miss S. Moise is spending the vacation at her home in Newcastle.

BOBBED CURLS CORONET BRAIDS SWITCHES SIDE CURLS made up from your own hair cuttings and combings.

Also WIGS and GENTLEMEN'S TOUPES and POMPADOURES from new hair.

Send sample of your hair and describe the style desired.

Special attention is given by Madame to all out-of-town enquiries.

MADAM ESTELLE
Beauty, Hair and Scalp Specialist
757 Yonge St. - TORONTO
Near Corner Bloor and Yonge

ARCHITECTS.

W. & WALTER R. L. BLACKWELL—Architects, Office, Bank of Commerce Building, corner of Hunter and Water Streets. Telephones, Office, 1300J; Residence, 1273.

BARRISTERS AND SOLICITORS

GORDON & O'BRIEN — Barristers, Solicitors, Notaries. Money to loan on easy terms. Special attention to Patents and Trade Marks Phone 219. G. N. Gordon, K.C., M.P., J. A. O'Brien. Mr. Gordon will be in his office each Saturday, during the Session.

S. T. MEDD—Barrister, Solicitor, Notary, Office over the Dominion Bank, corner of George and Simcoe streets. Telephone No. 22. Private funds to loan at current rates upon easy terms.

PECK, KERR & McELDERRY, Barristers Solicitors and Notaries. Offices Water street, Peterboro. Money to loan at the lowest current rates of interest on easy terms of payment. E. A. Peck, F.D. Kerr, V. J. McElderry.

O'CONNELL & CORKERY, Barristers, Solicitors and Notaries. Money to loan at the lowest current rates of interest. Daniel O'Connell, John R. Corkery, Hunter street, two doors west of the Post Office.

DUMBLE & JOHNSTON—Barristers, Solicitors, etc. Office, over the Toronto Savings and Loan Company, George Street. D. W. Dumble, K.C., W. Johnson.

A. E. DIXON—Barrister, Solicitor, etc. Office, Hunter and George streets. Entrance next to Madill's drug store.

HALL & HALL—Barristers, Solicitors and Notaries Public, Hunter street Peterborough next to St. John's Church. Money to loan at the lowest rates of interest. E. H. D. Hall. Basil D. Hall.

MOORE & WEARING — Barristers and Solicitors, 403 Water street, opposite the Post Office. Money to loan at the lowest current rates of interest. Jos. Wearing, M.A.

R. R. HALL—Barrister, Solicitor, etc. Peterboro, Ont. Office, corner of Hunter and Water streets, over the Canadian Bank of Commerce. Trust Funds to loan on easy terms of payment.

JAMES FORDYCE STRICKLAND—Barrister, Solicitor, Notary Public, Money to loan. 375 Water street, Peterboro. Phone 191.

WILFRID F. HUYCKE, Barrister, Solicitor, Notary Public, 395 Water street Telephone 239.

MEDICAL.

DR. BUCHANAN, F.R.C.S. Edinburgh; M.R.C.S., Eng.; L.R.C.P., London. Eye, Ear, Nose and Throat Specialist Hours, 9-11, 2-4 p.m., and 7-8 p.m 'Phone 519. Office, corner Water and Murray streets.

DR. C. C. CRAGG—Eye, Ear, Nose and Throat Specialist. Office 295 Charlotte street, formerly occupied by Dr. Neal. Hours—9-11 a.m., 2-4 p.m., 7-8.30 p.m. Telephone: House 930J, Office 2185.

NOTICE.

DR. C. B. WAITE, M.D., C.M.—Post Graduate London, Eng., 300 Charlotte street. Office hours: 9 to 11 a.m., 2 to 4 p.m., 7 to 8 p.m. 'Phone 244.

MONEY TO LOAN.

We have funds to loan on Real Estate Security at the lowest rates. GORDON & O'BRIEN. Phone 219.

OSTEOPATHY.

DR. WILL A. SETTLE—Osteopathic Physician. Office in Crown Apartments, 124 Hunter street. Corner Water and Hunter streets. 'Phone 640. Office Hours, 9 to 11 a.m., 2 to 5 p.m. and 7 to 9 p.m.

DR. MARY E. DAVIDSON, Osteopathic Physician, 308 Charlotte street, Peterborough, 'phone 1016W, Hours, 10 a.m.-12m; 2 p.m.-5 p.m.

INSURANCE.

FRANK A. BLACK—209 Barrie Bldg., Peterborough, Ont., representing Manufacturers' Life Ins. Co. 'Phone 808. Residence 2230.

It Pays to Advertise.

The old idea was to mix your own paint

The modern way

But that was years ago, before the present advance in paint making science.

To-day, the best paint is made under the supervision of experts, according to scientific formulæ. It is mixed and ground by powerful machinery, and is put up in liquid form in hermetically sealed cans, and reaches the home owner all ready for use.

ELEPHANT LIQUID PAINT

Nullifies the attacks of sun, rain, snow or frost, and keeps your property always new.

We carry a complete stock, and are in a position to meet your every Paint requirement.

A. P. BROWN & CO. PETERBORO

Free to Asthma and Hay Fever Sufferers

Free Trial of Method That Anyone Can Use Without Discomfort or Loss of Time.

We have a method for the control of Asthma, and we want you to try it at our expense No matter whether your case is of long standing or present as Chronic Asthma or Hay Fever, you should send for a free Trial of our method. No matter in what climate you live, no matter what your age or occupation, if you are troubled with Asthma or Hay Fever, our method should relieve you promptly.

We especially want to send it to those apparently hopeless cases, where all forms of inhalers, douches, opium preparations, fumes, "patent smokes," etc., have failed. We want to show everyone at our expense, that our method is designed to end all difficult breathing, all wheezing, and all those terrible paroxysms.

This free offer is too important to neglect a single day. Write now and begin the method at once. Send no money. Simply mail coupon below. Do it To-day—you even do not pay postage.

FREE TRIAL COUPON
FRONTIER ASTHMA CO., Room 552B, Niagara and Hudson Sts., Buffalo, N.Y. Send free trial of your method to:

Everywhere BRIER The Tobacco with a heart

Truck Owners Attention

Solid rubber tires. If you wish to save time and expense when you need solid rubber tires for your truck, call us up. We have the press and we carry a full stock of tires. We can return your wheels tired on the next train.

We Can Save You Money

DOMINION WHEEL COMPANY
Phone 722
Lindsay, Ont.

THOUGHTS IN A LIBRARY

(By F. M. DELA FOSSE)

I have set myself to the task of writing this article much in the spirit of the being who, weary and ill at ease, seated herself (or himself) at the organ and allowed her fingers to wander idly over the noisy keys. There is only one feeling in my mind and that is that I want to write about books. It cannot be a hard matter, with all sorts and sizes of volumes and loose documents facing me, so, without more ado, I will concentrate on five or six whose faded covers and obsolete forms of print proclaim them as remnants of a past era.

They are a shabby-looking lot, but dirty habiliments do not necessarily imply the possession of dirty minds. Was not Lord Grey of Falloden only a few weeks ago mistaken for a tramp by some friends of his who came upon him in the New Forest? He had been on a jaunt of six miles for no other purpose than of wading in a pond in order to observe the actions of a certain bird, and his friends failed to recognize him in his old clothes.

The first volume to be taken in hand is entitled "The Young Man's Best Companion." Its contents are varied and range from instruction in simple arithmetic to precepts for the leading of a pious life. The cures for ailments and diseases that are provided in the section devoted to medicine are interesting. Bleeding was the sovereign specific for most prevailing ailments, and pills were frequently made up of such diabolical ingredients that one wonders how the mind of man could have thought of them. A perusal of a few of the cures makes one feel very much like the worm depicted by Punch as crawling out of the pages of "An Englishwoman's Love Letters," and with a look of anguish on its face, exclaiming, "This book makes me sick." Anyone who has read "An Englishwoman's Love Letters," a copy of which we have in the Library, will appreciate the humour of the artist.

The next book has a title that takes up most of the page. It is "The Dying Speeches and Behavior of the Several State Prisoners That Have Been Executed the Last 300 Years." It provides a fine insight into the modes of punishment meted out in early times, and deals with such varied characters as Charles I. and that ferocious pirate, Captain Kidd. But, interesting as it is, it is lacking in humor and is not the sort of book to put in the hands of a person suffering from melancholy.

The next volume turns out to be "The Dramatic Works of Sir Richard Steele, Knt." There are four plays in this book, but what interests one more than the plays is a prologue composed by Joseph Addison for the play of "The Tender Husband." It is an old saying that Jupiter sometimes nods. Addison must have been in the toils of one of his periodical fits of bibulosity when he penned the following lines:

"Rough country Knights are found of every Shire,
Of every Fashion gentle Fops appear;
And Punks of different characters we meet,
As frequent on the stage as in the pit;
Our modern wits are forc'd to pick and cull,
And here and there, by chance, glean up a Fool."

It is interesting to find that the word "punk" was known even so far back as in Addison's time. It is only one more instance to show that some of our slang terms deserve at least the respect that should be accorded to old age. Only a few months ago I came upon the term "making no bones of it" in Gascoigne's "The Steele Glas," a poem written nearly four hundred years ago.

Well, old books, lack of time and space both forbid further delving into your contents. Science and art have progressed somewhat since the days when you spelt the latest thing in knowledge and literature. You have your days of usefulness still before you, for, although mankind may be prone to ridicule what you set forth with so much ease and assurance, you can still teach him a lesson by leaving him to judge how far he has advanced or retrograded along the path that leads to better living and thinking.

Lord Birkenhead lately came forward as a champion of our own times over those of the 18th century. He had been stirred to this by the statement that the 18th century was the golden age of cool deliberation and sound argument, and he replied that he couldn't see any "dazzling brilliance in the men of that day unless it was in their immense and incredible consumption of alcohol."

The 18th century was not an age of idealism, but it was an age of very practical common-sense, and if it made its blunders it erred in common with every century that had preceded it. Have the centuries that have succeeded shown any marked superiority save that accruing from the advance of science that calls for frenzied jubilation on the mountain-top?

F.M.D.

ADVENTURES OF THE TWINS

By Olive Roberts Barton

THE FROGGIE'S ESCAPE

Soon he reached the pond.

Nancy and Nick crawled through the little hole in Doofunny Land that ended in the old stump in the meadow.

Right ahead of them hopped the frog that the fairy had changed. A few minutes before he had been a cotton frog with green tissue paper skin and wire toes. Now he was a real live frog from head to foot, and he was making for the pond where he had always wanted to live.

"Kerchug! Chugalug! Chugalorum! Klunk!", he kept saying over and over again, trying every new word that came into his head. "I never could do that before. How handsome my voice is!"

Soon he reached the pond and stood for a minute looking down into the muddy water.

"At last," he gurgled, "I can dive, and swim, and splash, and toast myself in the sun, and catch flies! Horray!"

With that he gave one wild leap and dived head first into the water. Wuzz all about him!

"All right," agreed Nick, "come on."

Just then they saw a brownish figure long and slim and furry slip close to the edge of the water as silently as a shadow. There it waited.

The Twins waited, too, for they knew exactly who it was. They had seen him before, and they knew that he liked frogs—to eat! It was Marty Mink.

The long brown figure slipped into the water without a ripple and sank from view.

"Oh, he'll get him! He'll get him!" screamed Nancy.

But her voice frightened the mink. He crawled out of the water on the opposite side of the pond and sneaked off into the grass.

At that minute the little green frog poked up his head. "What's wrong?" he croaked. "What did you scream for? You made me awfully nervous."

"The mink was after you," said Nancy. "He nearly got you, and if he had he'd have eaten you at one bite."

"Minks!" trembled the froggie. "I never heard of such things. Do they actually eat frogs? I never knew anything ate frogs except Ducks."

"Oho!" shouted Nick. "That shows you don't know much. Didn't you know that minks and weasels and owls and martens and nearly all the wild creatures just love frogs. And that you're never safe a minute."

"No, no, no, no, no!" croaked the frog. "I never knew that. I thought that all they had to do was to enjoy themselves. Oh, do take me back to Doofunny Land and have the fairy turn me back into a nice cotton frog again. Nothing ever hurt me and I was very happy.

The Twins picked him up.

I'll tell you another time what happened then.

(To Be Continued.)

KIWANIS HOLD BOOSTER'S DAY

Cooperate With Merchants of Ingersoll In Three-Day Effort For Bigger Business.

INGERSOLL, Ont., April 26.—(Canadian Press). — The Ingersoll Kiwanis, responsible for the three big business booster days now being carried out by local merchants, yesterday entertained the Reeves and Deputy Reeves and councillors of North and West Oxford, Bereham, West Nissouri, North Dorchester and East Nissouri at their luncheon here Friday, and made it a banner event in creating more intimate relations between town and country. President George Sutherland was in charge of the meeting, which was addressed by E. Roy Sayles, manager and treasurer of the Canadian Weekly Newspapermen's Association, who was here in connection with a meeting of the Oxford-Norfolk Newspaper and Commercial Printers. Thursday's business was beyond all expectations. Yesterday there was also a splendid business throughout the business section.

FABLES ON HEALTH

CLEAN MEDICINE CHEST.

The contents of Johnny Mann's pocket offered inuariable opportunity for a curtain lecture from the well-meaning Mr. Mann of Anytown.

Tumbling out the assorted articles upon the table Mr. Mann would comment upon the rusted pieces of spike and nail, the crumbs of dirt, the mud-encrusted marbles, the broken-bladed knives, dirt-laden string and whatnot.

But when Mrs. Mann, in the midst of her spring cleaning, asked Mr. Mann about cleaning out the contents of the medicine chest he announced that, "Not one thing must be touched!"

"Why," he would protest, "you never know what you may need. There's prescriptions that cost us good money."

Which raises the question. What is in your medicine chest? Too many people, like Mr. Mann, let old prescriptions stand until the contents have lost most of their value.

Medicines have been lying around the chest until the possessor has all but forgotten what they are for.

Unless your physician has ordered certain medicines on hand, CLEAN OUT YOUR MEDICINE CHEST. There is little reason why any chest need contain anything more than a little baking soda, a gargle or mouth wash, some light cathastic salts and a little eye water—that is, if a drug store is handy.

In any event take the poisonous disinfectants out of the medicine case, particularly if there are children in the family.

The Studebaker Light-Six Touring

Your Next Car

Will be this Light-Six, if you learn the truth

When you buy a car in this class, here are some things you should know.

Studebaker is the largest builder of quality cars in the world. It builds 150,000 yearly.

It builds in model factories, modernly equipped. It has spent $38,000,000 in the past five years on new-day plants and machinery.

By quantity and up-to-dateness it saves large sums per car. A car like this Light-Six, built under ordinary conditions, would cost you from $200 to $400 more.

11.4% less to run

This extra quality shows in lower operating costs. This was proved by an audited test made on 329 cars running up to 25,000 miles. The Studebaker Light-Six costs 11.4% less to operate than the average of its rivals. This includes depreciation. The saving was nearly one cent per mile.

This car in its chassis represents the best we know. In steels and workmanship it is identical with the costliest cars we build.

Each steel formula has been proved best for its purpose by years of tests. On some we pay 15% premium to makers to get them exactly right.

The car is designed and built under an engineering department which costs us $500,000 yearly.

Each car in the building gets 32,000 tests and inspections.

It has more Timken bearings than any rival car within $1,500 of its price.

The crankshafts are machined on all surfaces, as was done with the Liberty Airplane Motors. This to secure perfect balance.

There are scores of extra values, including genuine leather cushions ten inches deep, unusual equipment, beautiful finish.

An honored name

The name Studebaker has for 72 years stood for quality and class. Now there are $90,000,000 of assets behind it, all staked on fulfilling those ancient traditions.

People are learning of these extra values. The trend toward Studebakers has become a sensation. Sales have almost trebled in three years. Last year, 145,167 people paid $201,000,000 for Studebaker cars.

Don't buy a fine car without learning what Studebaker offers. You will be amazed when you make comparisons.

LIGHT-SIX		SPECIAL-SIX		BIG-SIX	
5-Pass. 112-in. W. B.	40 H. P.	5-Pass. 119-in. W. B.	50 H. P.	7-Pass. 126-in. W. B.	60 H. P.
Touring	$1465	Touring	$2000	Touring	$2425
Roadster (3-Pass.)	1445	Roadster (2-Pass.)	1970	Speedster (5-Pass.)	2550
Coupe-Roadster (2-Pass.)	1735	Coupe (5-Pass.)	2665	Coupe (5-Pass.)	3395
Coupe (5-Pass.)	1985	Sedan	2860	Sedan	3665
Sedan	2135				

(All prices f. o. b. Walkerville, Ont., exclusive of taxes. Terms to meet your convenience)

F. C. WEBER

Showroom, 220 Charlotte Street. Phone 442.
Service Station, 207 Simcoe Street. Phone 442.
Distributors Peterboro District---Lakefield, Norwood, Millbrook.

THE WORLD'S LARGEST PRODUCER OF QUALITY AUTOMOBILES

VANCOUVER'S SHIPMENTS.

VANCOUVER, B. C., April 26.—(Canadian Press).—Shipments from the Vancouver Harbor Commissioners' grain elevator here for the current crop have passed the forty-one million bushel mark. Officials say the fifty million bushel mark set for this season will be passed.

TORONTO DIVORCE APPEAL.

OTTAWA, April 26. — (Canadian Press).—Mary Ann Hastings, of Toronto, has applied for divorce from Thomas Hastings, of Toronto, on the usual grounds.

ENVELOPE PURSE.

The envelope purse of leather with a monogram of small letters in silver or brilliants is very attractive.

Purchase or operation of radio sets in China is prohibited.

Radway's Ready Relief
CRAMPS PAINS

THE PERIL OF NARCOTICS

(By Captain Richmond P. Hobson)

APPLYING THE REMEDY

The International Narcotic Education Association, of which I am president, is taking no part in the making or enforcing of laws or in the salvage of addicts.

It undertakes to get the truth about narcotic drugs through the best channels of research and experimentation.

It has organized research activities in Europe, America and Asia, and now has the co-operation of many universities on these contigents.

It has this truth prepared by the best educational experts. Its bulletins are intended to be used by teachers in schools, and to be read in homes and by the public at large.

The association takes the truth about narcotics to society through all available agencies, particularly utilizing existing educational systems. Its current program is to reach, through the authorities and teachers, with instruction about the peril of narcotics, the 24,000,000 young people in the schools and colleges of America, and to place bulletins, as far as practicable, in all the homes of the land.

For the safety of the home, the nation, the race, the truth about narcotics must become known.

"Ye shall know the truth and the truth shall make you free."

There is at least one way in which law can be of immediate and vital value in the campaign in which the International Narcotic Education Association has taken the lead. State legislatures, by enacting new school laws or amending those already existing, can provide for adequate instruction concerning narcotics in the schools of their several states.

The schools have not functioned in this regard because of the inadequacy of state laws in this connection.

At the present time Arizona, Delaware, Tennessee, and West Virginia have no laws requiring that the facts concerning narcotic be taught in the public school.

Twenty-seven other states have such indefinite laws that it is not at all certain whether any instruction is required about any other narcotic than alcohol.

What about your state?

Throughout the nation, the need is urgent, the peril is pressing. It is a matter of patriotic duty to bring the truth about narcotics home to the people, and particularly to the children, who are in the greatest danger, and with whom rests the future of our country, or civilization itself.

Dull Spotted Teeth Bleached White Quick—Safe Way

To whiten dull, yellowish, stained teeth all you need now do is brush teeth with a few drops of a mild, harmless liquid—then use a special paste—and watch stains disappear. This method is called Bleachodent Combination. The liquid softens the stains—the paste not only gently removes them, but prevents formation of new stains. Fine for removing green stains from children's teeth. No effect on the enamel—its mild ingredients are intended to act only on surface stains. Bleachodent Combination is the formula of a group of prominent dentists who used Bleachodent on their own teeth for four years with highly beneficial results before offering it to the public. Millions of teeth have been whitened this new safe way. For the sake of your teeth, and to avoid disappointment, always insist on Bleachodent Combination, the SAFE treatment, and avoid cheap liquid imitations which may do serious damage. At all good dealers, such as Bond's Drug Store, James Lynch, McDermid & Jury, C. M. Moncur, Warne Drug Co., Ltd., F. C. Weber.

DRIVER IS COMMITTED.

WINDSOR, April 26.—(Canadian Press).—Felix Laliberte, of Ford, who several weeks ago ran down Freddie Schoen, a three-year-old child, on the streets near his home in Ford, causing injuries from which the child died soon afterwards, was yesterday committed for trial on a charge of manslaughter.

Scientists predict that the dominion of man is on the wane, and that in time woman wil be the ruling sex.

MAKING MONEY MAKE MONEY

Brief but Important Lessons in Finance, Markets, Stocks, Bonds and Investments.

Insist upon a statement from an appraisal company as to the actual value of the underlying security before buying new issues.

Many enjoyed a hearty laugh over the work of a clever stock salesman who recently sold millions of dollars' worth of stock in a Central American oil company. The salesman assured investors that the company owned wells, refineries, pipe lines and tank steamers. They took his unsupported word for it and bought.

When the bubble burst stockholders found they owned stock in nothing but an alligator swamp.

If these investors had demanded a copy of an appraisal company's certificate before buying they would have saved their money.

Investors are frequently purchasing securities in companies whose properties are in distant places. Sellers of fake stocks and bonds work on this fact, knowing the average investor cannot go to inspect the properties.

BEER DISTRIBUTER IN MONTREAL TO THOUSANDS.

MONTREAL, April 26.—(Canadian Press).—A crowd estimated at twenty-five thousand people, stormed the doors of a local brewery here last night, where each person calling was given a bottle of beer to take home, and each was served with a free glass of beer. The police reserves had to be called out to prevent trouble. The crowd included women with children in their arms, aged and decrepit, persons on crutches, and from all walks of life. Thousands of persons lost their hats, hundreds had their clothes torn, while many lost coats and vests.

THREE DIED WITHIN FORTY-EIGHT HOURS.

HUNTSVILLE, April 26.—(Canadian Press). — Within forty-eight hours three members of the Wilgress family have died of pneumonia. George H. Wilgress, barrister, passed away yesterday morning, the last to succumb. Last week Mr. and Mrs. Wilgress and Mr. Glascott, a cousin of Mrs. Wilgress, who was living with them, were all stricken with pneumonia. Mrs. Wilgress died Wednesday, Mr. Glascott Thursday and Mr. Wilgress yesterday morning.

It took the United States 41 years and four months to produce its first billion barrels of petroleum.

Drugs Have Never Cured Constipation

Internal Bathing the Only Permanent Remedy

It is a surprising fact to note the number of persons who persist in taking drugs of various kinds for constipation and go on year after year, gradually becoming worse all the time.

The system is continually becoming poisoned, not only with the poisonous waste which accumulates in the intestines, but the drugs themselves become absorbed, until the system becomes weakened, resistance to disease is lessened, the blood becomes thin and poisoned, you therefore become liable to any disease that is prevalent.

You take cold easily, digestion becomes troublesome, heart becomes weakened, rheumatism or neuritis sets in, then sleepless nights, and kidneys become affected. In other words, you shorten your life and lose the pleasure of real health and the joy of living.

Internal bathing with the J. B. L. Cascade has restored thousands to perfect health.

It completely removes constipation, keeps the system clean so that the blood circulates through a healthy colon. Soon the blood becomes purified again and you feel just like a different person. That elastic step soon returns, and you feel that you have something yet to live for.

Now this is not fiction, it is the experience of thousands who have pulled themselves out of the drug and medicine rut and used their own common sense. The J. B. L. Cascade is the perfected invention of Dr. Chas. A. Tyrrell of New York, for Internal Bathing. His theory is: Keep the blood pure and you will be well. A jeweller of Cobalt wrote us the other day saying: "Before getting the J. B. L. Cascade our doctor's bills were over $300.00 each year, and since receiving the Cascade two years ago have not had a doctor in the house. We all use it."

If you want to be healthy all the time get a J. B. L. Cascade and Bath Internally. Send for Booklet, "The What, the Why, the Way of Internal Bathing." It is free, and you will learn many facts about yourself and the way to be well all the time. Write for Booklet to-day. Address, Tyrrell's Hygenic Institute, 163 College St., Toronto.

This booklet may be obtained also at Warne Drug Co.

TWENTY ASSIGNMENTS.

OTTAWA, April 26. — (Canadian Press).—Twenty assignments in Canada are published in the Canada Gazette this week. Of these seven are in Ontario, four in Alberta, three in Quebec, three in Saskatchewan, and one each in Manitoba, Nova Scotia and British Columbia.

BIG OPIUM SEIZURE.

VANCOUVER, B. C., April 26.—(Canadian Press).—Customs officers have made another big opium seizure. On the Empress of Russia, concealed between the lining of a cabin and a steel bulk head they found 284 tins of opium valued at $17,000. No arrests have been made.

BLUNDERS

WHY IS THIS WRONG?

The return address should be placed in the upper left hand corner of the address side of all mail matter. This facilitates its prompt return to the sender, if it is found to be undeliverable. Postal employees are glad that the habit of writing return addresses on the back of envelopes is becoming less prevalent.

Calomel is Greatest Medicine in The World

Cleans and Tones Up the Whole System

Your liver is poisoning the whole system, causing a tired feeling in the morning, sick headache, bad taste in mouth, sour stomach, indigestion, constipation, kidney trouble, etc. There is only one drug known that acts directly upon the liver, and that is calomel. Because so many people object to the ordinary calomel, it is now put up in a new form, called Tanol Calomel Tablets, which act with a gentle movement of the bowels and no salts or seidlitz powders are needed to remove it from the system, as it is self-eliminating. Get a few of these Tanol Calomel Tablets from the druggist and they will make you feel 100 per cent. better. For sale at Weber's Drug Store, Charlotte street. m.g tf

Redeeming Victory Coupons

DON'T neglect to clip your Victory Bond Coupons when payment is due. Any branch of this bank will cash them—or deposit them to your credit in a savings account where they will earn money for you by accumulating interest.

THE DOMINION BANK

PETERBOROUGH BRANCH,

JOHN CRANE . . . . . Manager.

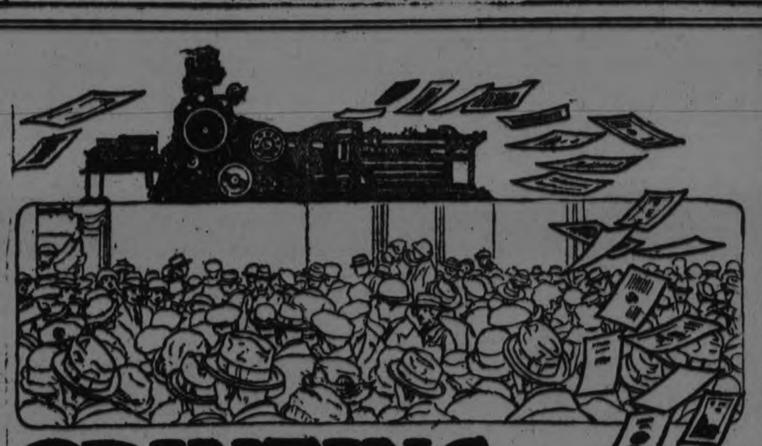

PRINTING *that pulls the crowds*

GOOD Printing is the silent salesman. It will gain an entree where even the best of 'em fail to enter. But you must have good Printing to put across this favorable impression.

We, as specialists, are recognized for our quality work—work that will stand the test under all conditions.

And in addition to turning out all jobs promptly, our prices are unusually moderate. A trial will prove convincing.

Phone 1600—our representative will call.

"THE EXAMINER"
JOB PRINTING DEPARTMENT

CAMBRIDGE RUNNERS LOST IN RELAY RACE

ttish Team Defeated By enn. State's Crack Quartette — Hamilton Collegiate Second In Their Event — Track Sports Carnival.

PHILADELPHIA, April 26. — British athletes at the University of Pennsylvania's Relay Carnival went down to defeat in the first day's events on Thursday afternoon. Hamilton Collegiate Institute, Canadian representatives at the Carnival, ran second to Huntington High School of Boston, in the interscholastic medley relay, when Christie fell twice after the start of the first relay. The Canadian team finished 50 yards behind Huntington.

British collegians were beaten in the other two international events when Eric Liddell, Edinburgh University student who holds the British sprint championship, was conquered in a spectacular 220 yard dash by Louis Clarke, of John-Hopkins, while Cambridge University's quarter finished third in the sprint medley relay championship, which was won by Pennsylvania State College's fliers with Georgetown second.

4000 Athletes.

Attracting more than 4000 track and field stars from over 600 schools and colleges, the 1924 carnival shatters all entry records in the 30 years of the event's history, and takes rank in competitive importance as second only to the Olympics. A crowd of close to 25,000 attended the meet.

Despite a stiff breeze that swept diagonally across the field and slowed up some of the performances, brilliant feats were recorded in many of the outstanding events. Only one record fell however, and that occurred in the South Atlantic Intercollegiate A.A., one mile relay championship when Virginia, due to a brilliant quarter mile in 49 3-5 by Bohannan, anchor man, lowered its own mark from 3:23:59 to 3:21:25.

West Keeps Crown.

West retained the crown of all round champion by defeating a classy field in the five events that make up the Pentathlon programme. The sturdy Washington and Jefferson negro emerged from the gruelling all-afternoon grind with the low total of 13 points, nine less than his nearest rival, Harry Friola, of Chicago, who won a close fight for second honors.

Liddell Won Heat.

Cambridge, never seriously threatened in the sprint medley race, in which the English Collegians sought to duplicate the winning feat of Oxford in this event last year. Penn. State, with Helffrich and Enck, stars of their world's record two-mile team which also is expected to be the main United States defense against the British invasion in to-day's principal feature, led all the way. Helffrich spirted into a ten yard advantage on the first leg and at the tape Enck anchor man, had a lead of 20 yards over Herlihay, of Georgetown, who was eight yards in advance of Lowe, Cambridge runner. Lowe made a gallant bid to move up and did succeed in passing the Naval Academy to gain the third place but he had a hopeless task in chasing the flying leaders. Liddell, Scotch sprinter, after winning his heat impressively, lost a close battle to Clarke in the special furlong dash which developed into a duel between these two cracks. The Briton got off in front but his opponent caught him at the half-way mark and broke the tape a yard in the lead after fighting off Liddell's final challenge.

BOXERS COMING OVER WEEK-END

Newton and Buff Headliners With Cutt and Jordan Also Feature Bouts Monday Night.

Willie Buff, considered to be the peer of amateur lightweight boxers and Billy Cutt his protege, both of Rochester, N.Y., will arrive here at noon on Sunday, and Walter Newton, of Chicago the Illinois State lightweight, champion will come to Peterborough at noon on Monday, so that local boxing fans need not fear a last minute announcement of a punctured card for Monday night. Furthermore the fans are assured that the Newton-Buff tussle will be a decision affair and as such is bound to be a hummer from the moment these clever champions face each other to the last second of the bout. It will be their first meeting in the ring.

Joe Jordon who gets another chance at Billy Cutt finished his hard training last night when he paired up with Lorne Coombe for three fierce rounds. The Jordon who will master Cutt on Monday night will be a much-improved boxer, and he will enter the ring with all kinds of confidence. It will be a great bout.

Last night the boxing committee had twenty entries for the City Boxing Championships and more in sight. At least two of the classes have as many as five entries, and there is great enthusiasm among the candidates for city titles. These contests will open on Monday night and be concluded on Tuesday night along with special bouts to be announced from the ring.

A section of seats will be reserved for ladies and their escorts on Monday night.

Standings

INTERNATIONAL.

	Won	Lost	P.C.
Baltimore	7	2	778
Rochester	5	2	714
Toronto	5	3	625
Reading	4	3	571
Newark	4	3	571
Buffalo	3	5	375
Syracuse	2	6	250
Jersey City	1	7	125

AMERICAN LEAGUE

	Won	Lost	P.C.
Detroit	6	3	667
Chicago	6	3	667
Philadelphia	5	3	625
New York	6	4	600
Washington	4	4	500
Cleveland	4	4	500
Boston	3	5	375
St. Louis	2	8	200

NATIONAL LEAGUE.

	Won	Lost	P.C.
Cincinnati	7	2	778
New York	6	2	750
Chicago	7	4	638
Brooklyn	4	4	500
Pittsburgh	3	6	333
Boston	2	4	333
Philadelphia	2	4	333
Boston	2	4	333
St. Louis	3	8	273

Bowling

LAWN BOWLERS TAKE THREE FROM HIGH ROLLERS

Last night at Solomon's Alleys the Lawn Bowlers took three straight from the High Rollers. Extra good rolling featured this clash, four of the Lawn Bowlers rolling over 500. They would likely have had five men over 500 had they not had the dummy for two games.

Solomon was high man of the evening with a nice score of 603. He also had the high single of 235.

The following are the scores:

High Rollers—				
Hayes	155	144	155	—454
Kearns	127	154	142	—423
Roberts	136	145	128	—409
Thomas	190	116	159	—465
Solomon	235	154	214	—603
	843	713	798	2354
Lawn Bowlers—				
Bacon	172	156	200	—528
Gimblett	213	174	143	—530
Pratt	188	185	148	—521
Cairns	...	...	176	—176
Curvin	180	179	173	—532
Dummy	125	125	...	—250
	878	819	840	2537

JOHNSON PRAISES RUEL

"Muddy" Ruel handles me as well as any catcher I ever had mehcanically; better yet, his judgment of the batters couldn't be improved upon," is the way Walter Johnson speaks of his battery partner.

RIO DE JANEIRO, April 26.—A burst of inventive genius in this country during the last two fiscal years has resulted in 216,170 applications for patents and has enriched the national coffers by $3,026,486. The commissioner of patents has asked for 100 extra examiners.

There is a marked difference between other Ginger Ales and O'Keefe's Pale Dry. Made with the celebrated York Springs Water under ideal conditions it has no real competitor.

Sold at all hotels, restaurants and cafes.

Order a case from

J. M. BROOKS & CO
Distributor for Peterboro.

NEW LEADER BOOSTS GAME.

CHARLES C. RYAN

KENOSHA, Wis., April 26.—Charles C. Ryan, modest local dentist, and genuine booster of the ten-pin game, is basking in the sport calcium throughout the country as the result of his recent election to the presidency of the American Bowling Congress.

Ryan succeeds Elmer C. Dyer, Toledo, who served the national body the past year. The new bowling ruler has long been affiliated with the sport and is widely known in Wisconsin. He's a great booster for bowling.

OSHAWA STAND HAS 18 BOXES

Seating Accommodation For 1,500 and Probably 2,000 With Standing Room—Ready For May 24.

OSHAWA, Apri 26. — By May 24th, the official opening date for baseball in Oshawa, possibly before, the new grand stand, built by the Parks Board, at Alexandra Park, will be ready for occupancy and will provide seating accommodation for over 1500 fans, who will no doubt throng the park on Victoria Day. The contractor, W. J. Holland, said to-day that the stand would possibly handle a greater number than 1500, and with standing room would maybe reach 2000. The seats have not been numbered so that actual figures are not available.

Situated on what might be called the side line of first base the stand provides for 18 boxes about 6 feet from the ground, one of which, it is expected, will be fitted for press purposes, and rising behind these are 15 tier of seats, the first being about 7½ feet from the base, with a steady rise that will permit a full view of all play in the inner and outfield field, seven aisles with entrances to the stand in front of each and from the front of the stand will provide for the rapid filling and discharge of the crowd.

The structure is to be painted a stone color and will give an improved appearance to the athletic field, as well as provide a long felt want.

The stand is an epoch in the history of sports in the city, and those responsible for the erection of this steel structure are to be complimented.

ENGLAND'S TEAM

LONDON, April 25.—(Canadian Press Cable).—The English Association Football players to meet France in Paris May 17th will be as follows:

Taylor, Huddersfield; Lucas, Liverpool; Finney, Bolton; Ewer, Casuals; Wilson, Wednesday; Blackburn, Villa; Thornswell, Derby; Erle, Clapton; Gibbons, Clapton; Storer, Derby, and Tunstall, Sheffield United.

CINCINNATI MOVE UP WHEN NEW YORK LOSE

McGraw Young Star Recruit Loses to Vance of Brooklyn In Pitching Duel—Home Runs Are Plentiful Around Big Circuit.

PITTSBURGH, April 26 (Canadian Press).— After obtaining a lead of one run, Pittsburgh's defence collapsed and Cincinnati won from the Pirates, 10 to 4. Morrison was hit hard and timely, while Lugue was effective in the pinches with the exception of the sixth inning. A double steal of the home plate and second base by Traynor and Barnhart respectively, featured the game. Hargrave and Grimm knocked out homers, each scoring a run ahead of him. The score:

Cincinnati	012000025	10	13 0
Pittsburgh	000004000	4	11 0

Lubue and Hargrave; Morrison and Gooch.

DECISION REVERSED.

BROOKLYN, April 26 (Canadian Press). — Vance reversed the result of his recent pitchers' duel with Dean when he beat the New York Giants yesterday, 3 to 2. The Brooklyn strikeout king fanned nine batters. Meusel's home run drive with one on gave New York the lead in the sixth, but Neis won for Brooklyn with a similar drive in the seventh with Vance on base. The score:

New York	000002000	2	10 1
Brooklyn	0100020x	3	7 1

Dean and Snyder; Vance and Deberry.

ONE BAD INNINGS.

CHICAGO, April 26 (Canadian Press). — Wildness by Jess Haines in the first inning, coupled with Bell's error and Hartnett's home run, gave Chicago a commanding lead and enabled them to defeat St. Louis 7 to 5 yesterday. After the first inning Haines pitched a game while Aldridge, who was in hot water from the start, was railroaded by Wheeler, who held the visitors safe. The score:

St. Louis	013010000	5	13 1
Chicag	60001000x	7	6 1

Haies and Neibergall; Aldridge, Wheeler and Hartnett.

HUSTLERS OUT OF TOP PLACE

Drop Second Game of the Series to Baltimore — Toronto Lose a Free-Hitting Game to Reading

BALTIMORE, April 26 (Canadian Press). — Baltimore defeated Rochester here yesterday 9 to 7. Ogden was wild and ineffective, but Henderson held the Hustlers safe. The score:

Rochester	500001001	7	10 3
Baltimore	50111100x	9	8 4

Moore, Beall, and Lake; Ogden, Henderson and Cobb.

DYE IN LIMELIGHT.

JERSEY CITY, April 26 (Canadian Press). — Although they outbatted their rivals by 17 hits against 12, Jersey City was nosed out by a score of 12 to 11 in yesterday's game with Buffalo. The visitors got off to a five-run lead by scoring six runs from two passes, four hits and an error in the second frame. Dye for the visitors hit a home run. The score:

Buffalo	160013010	12	12 2
Jersey City	202010204	11	17 3

Williams, Lepard and McAvoy; Nossett, Hanson, Leplant, and Freitag.

NEWARK'S THIRD.

NEWARK, N.J., April 26 (Canadian Press).— Newark made it three straight victories over Syracuse here yesterday when they won, 5 to 3. It was a pitchers' battle between Parks and Lynch up until the seventh inning when the Bears scored two runs, sewing up the game. In the seventh a base on balls to Devine, a sacrifice by Lynch, an infield out by Sheehan, a triple by Kane, and a single by Zitsman, gave the bears their two runs. The score:

Syracuse	001200000	3	6 2
Newark	00100220x	5	11 2

Parks and Mitze; Lynch and Devine.

LOSS FOR TORONTO.

READING, Pa., April 26.—(Canadian Press).—After both had scored freely in the early innings, Reading and Toronto settled down to a tight game, the locals winning 9 to 7. O'Rourke's bad throw to second in the fourth inning permitted three runs to score. Vincent hit a home run in the fourth with two on. Score:

Toronto	000600010	7	11 2
Reading	20240100x	9	11 2

Stewart and Vincent; Judd and Lynn.

RUTH'S THIRD HOMER HELPED

Two Bases Occupied and Boston Were Leading — Speaker's Crew Batted Dauss From the Box — Athletics Defeat Washington.

NEW YORK, April 26 (Canadian Press). — Babe Ruth's home run in the third inning yesterday with two on base enabled the Yankees to defeat the Red Sox, 5 to 2. It was Ruth's third home run of the season and the fifth straight victory for the Yankees.

Joe Bush was in rare form, striking out seven Boston batters, three of them in succession in the fourth inning. The score:

Boston	011000000	2	6 2
New York	10310000x	5	7 2

Piercy, Fuhr and Picinich; Bush and Hofmann.

BROWNS DROP ANOTHER.

ST. LOUIS, April 26 (Canadian Press). — The return of Ken Williams to the line-up failed to give the Browns victory yesterday, Sisler's men losing to the Chicago White Sox, 6 to 3. Williams got one walk and one single in five times up. Davis weakened in the fourth and was replaced by Voight after he had allowed three walks and two singles. The score:

Chicago	000510000	6	7 2
St. Louis	000001200	3	11 1

Thurston and Crouse; Davis, Voight and Collins.

SPEAKER HITS HOME RUN.

CLEVELAND, April 26 (Canadian Press). — Cleveland defeated Detroit 10 to 2 yesterday, knocking Dauss from the box in the seventh, getting five hits, including Speaker's home run, with none out. Pillette who replaced him was greeted with another double and a single before the first man was retired. Burns got two doubles, two singles and a walk in five times up. The score:

Detroit	002000000	2	10 2
Cleveland	03000061x	10	18 1

Dauss, Pillette, Holloway and Bassler, Woodall; Shaute and Myatt.

ATHLETICS WIN.

PHILADELPHIA, April 26 (Canadian Press). — Philadelphia made it two out of three from Washington yesterday by winning 6 to 5. A home run by Simmons with two on base in the sixth gave the home team a lead that the visitors could not overcome. The score:

Washington	010020011	5	11 4
Philadelphia	00001320x	6	11 1

Johnson, Wingfield, Speece and Ruel; Naylor, Hasty, Harris and Perkins.

MONTREAL BOUTS WERE BIG FARCE

A Large Number of the Crowd Left Before the Wrestling Bouts Were Near Over.

MONTREAL, Apr. 25 (Canadian Press). — The international wrestling tournament which is in progress here was a fiasco last night, says the Montreal Gazette sporting editor.

"If ever there was offered a greater farce, it must have been a pitiable spectacle," he states, and adds that many of the audience left before the bouts were ended.

The opening bout between Frank Judson, Harvard University instructor, and Nazzareno Poggi, of Italy, was won by Judson.

"Prince" Gobar, Hindu, and Karl Vogel, of Germany, then had a set to. This was more like pantomine than wrestling, Vogel pulling faces at his opponent, leaping in the air and indulging in wild antics. Gobar finally pinned him to the floor.

Sergeant Leavitt, of United States Army, went through similar performance before Frank Brunowich, Ukrainian, pinned him to mat.

The bout between Olsen, of Sweden and Peppanen, of Lithuania, was more like wrestling and was won by the latter.

The feature bout was between Joe Boganz, Hebrew, and Demetrius Tofalos, of Greece, is described by the Gazette as being "disgracefully absurd as it could be possibly made." Boganz would pretend to bite his opponent who would remark to the audience, "He is hungry." Boganz finally won.

RICE AFTER FIFTY STEALS

Sam Rice, speed merchant of the Washington Nationals, known to fans of that city as "Man o' War" aims to steal 50 bases this year. He got away to a good start.

Smoke
OLD CHUM
The Tobacco of Quality

Sealed Package
(which keeps the tobacco in its original condition)
15¢
also in ½ lb. tins

Made in Canada - by the makers of the Silvertown Cord

Without doubt the finest cord tire value at its price. Convince yourself.

Goodrich
COMMANDER CORD

BRITAIN SENDS SPORTS MISSIONS

English Sportsmen Arrage For Six International Tours This Year—Ambassadors of Sport.

LONDON, April 25.—(Canadian Press by Mail)—The ambassadors of Sport, visiting various countries, carrying with them that good fellowship in which the spirit of "sports for sports sake" prevails, and the "win at any cost" is missing, will do much this year to draw still tighter the bonds of friendship between sportsmen, not only of the British Empire, but the world at large.

Notwithstanding the fact that athletes from all parts of the world will during the coming summer, visit Paris for the Olympic games, and that Great Britain is to be well represented at the games, English sportsmen have completed arrangements to take part in six international tours, in addition to sending a polo team as usual to New York.

Four football tours and two cricket tours of international importance will take place this season. The Rugby League team of twenty six members is already enroute to Australia for its fourth tour of the Commonwealth. The team will return home via New York. On June 20 the Rugby League team will again set sail—this time for South Africa and shortly after the British "ruggers" reach there. The South African Association Football team will leave for England.

During the summer South African cricketers will be in England for three months playing matches with all the first class county teams, in addition to five test matches.

New Zealand rugby players are scheduled to start for Great Britain for a three months tour in October, and just as they arrive there the Marylebone Cricket XI will leave for Australia.

In addition to the foregoing in which sportsmen from the mother country and other Dominions are taking part. Canada now has a soccer team on the way to Australia and New Zealand, while the recent visit to England of the Canadian Ice Hockey team that swept all before them at Chamonix, must not be lost sight of when tribute is being paid to the "ambassadors of sport."

Harry Thaw says he used to be wild about baseball when he was a kid .....Now he's just crazy about it.

JOHNNY EVERS HAS AGREED TO MANAGE THE WHITE SOX..... NOW WHO WILL AGREE TO MANAGE MR. EVERS?

Despite all efforts of officials to keep youngsters in their place we note a 70-year-old runner was entered in the Boston marathon.

The market pages say eggs are cheaper and the girl next door recalls that the one she went out with last night made her pay the taxicab fare.

The United States army will mobolize shortly and stage a golf championship .....The Japanese situation is evidently more critical than it seems.

A man in California announces he has carried on a conversation with a monkey .....We felt like bragging, too, the first time we talked with a congressman.

Dempsey's manager beat up two policemen and was jailed ....The interesting part of this is that he didn't charge them anything for locking him up.

Battling Siki wants to know why boxing is called a hit and miss game .....They never seem to miss me," laments the Battler.

There's nothing remarkable about Red Faber pitching all season with a cracked arm ....We know a lot of birds who've been pitching all their lives with cracked beans.

It is gratifying to read that Romero Rojas, the Chilean heavyweight, looks terrible ....We'd be disappointed if he looked otherwise.

MR. FLETCHER SAYS THE PHILLIES WILL BE THERE AT THE FINISH .....THEY USUALLY ARE.

Paddock has no style as a runner, claims an expert. ....But he has speed, which is a detail worth considering.

SPORT GOSSIP

The clubs in the East Peterboro Baseball League will meet here on Saturday night, May 3rd, to map out the campaign for the season. It is hoped that by next Saturday all the clubs will be in shape to make an early start and that all necessary details for the opening games may be completed at this meeting. An application from the Indian baseball team at Curve Lake for admission to the league has been received by the secretary.

Peterboro's sport calendar for this year is a full one and includes golf, tennis, bowling on the green, lacrosse, football, softball senior, intermediate, junior, juvenile, midget bantam and Mercantile baseball. It will not be long before all classes of sport will be started and although baseball will draw the larger crowd, lacrosse and football also catch the eye of a large number of fans.

Fitzgerald, who last year performed at the hot corner for the Lakeviews for part of the season, will most likely play the same position with the Crescents this years.

No word has been received about the Junion C.O.B.L. League and it is expected that a Junior City League, consisting of the Lakeviews and Crescents will be formed. It is hoped that another team or two will be entered in this league, but if no other teams are available the Lakeviews and Crescents will play out the schedule and the winner will go into the semi-finals for the Ontario championship. Ferg. Sheehy who is expected to do the tossing for the Crescents is in town at present and is looking in the best of shape.

There is plenty of material around for another couple of junior teams, and with some backing enough players could be secured for fast teams. There are lots of junior players from last year who are not with either the Lakeviews or Crescents and there are a lot of juvenile players who are too old to play juvenile and who would like to play junior. It is hoped that backing will be received for a couple of more teams and help make a good junior league, for the junior ball player of today is the star of tomorrow.

Jack Hall, centre fielder for the Maple Leafs and brother of the noted Jimmy will again appear in a Maple Leaf uniform which he has wore for two seasons already.

There has been plenty of talk about "Red" Legon playing for Picton and other places but "Red" returned home from College on Friday and is in the best of shape to perform in one of the garden positions for the Petes.

The Lakeviews are at present in search for a second baseman and a third baseman to fill the position vacated by Fitzgerald and Doug. Moore, the latter who is making the jump to senior ball.

Gerge Redding, former Belleville boy and hockey, football and baseball star, now declares that he will not play in the Hamilton City League this season. As his reason, he gives ill health, claiming that he will need considerable rest in order to put on needed weight. This will be a serious blow to the Typos, who were counting on George to take over the back-stopping position for them, and it also means that one of the classiest little receivers in that city will not cavort before the Ambitious City fans this season. George may decide to take a little fling at softball, and if he does he will be seen with the Shamrocks.

The All Saints Bowling Club held a meeting on Thursday night and elected officers for the coming season. This club are very much interested in this sport and they hope to have a very successful season. The following officers were elected: Hon. Pres., Rev. J. D. Patterson, President, G. B. Richardson, Vice-Pres., Jas. Runnette, Treasurer, C. Hamilton, Secretary, A. H. Moury, Green Committee, W. H. Howard, Jas. Rhodes, G. B. Richardson, J. W. Collinson and G. Land.

No teams in lacrosse have yet been formed but the boys are ready to cross sticks without any organization back of them. Lacrosse is coming back strong and all the boys who took part in the games last year are all set to get back in the sport that once was Canada's national game.

Timely Tips To Amateurs

SAYS "STUFFY" McINNIS
First Baseman, Boston Braves

A most important asset, yet one that is often overlooked by ambitious first sackers, is learning to stretch to meet a throw.

This is particularly valuable on close plays where the decision is often a matter of inches.

On fast men it is always advisable to reach the bag as soon as possible, so as to position yourself for the throw, which may be a hurried one, and incidentally give the fielder making the play a target.

If a first baseman takes a throw standing erect, the ball must travel from four to six feet farther than if he stretched out to meet it.

The elapsed time is often the difference between safe and out.

Learn to stretch. Go out to meet the ball rather than wait for it to arrive.

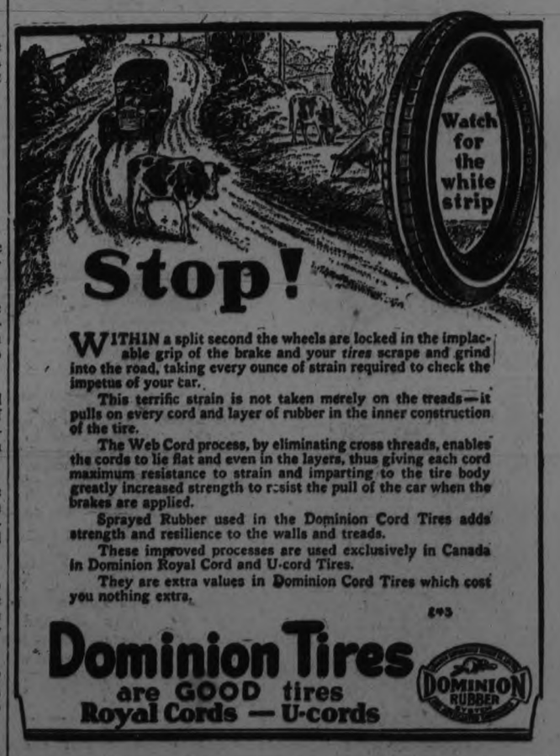

Stop!

WITHIN a split second the wheels are locked in the implacable grip of the brake and your *tires* scrape and grind into the road, taking every ounce of strain required to check the impetus of your car.

This terrific strain is not taken merely on the treads—it pulls on every cord and layer of rubber in the inner construction of the tire.

The Web Cord process, by eliminating cross threads, enables the cords to lie flat and even in the layers, thus giving each cord maximum resistance to strain and imparting to the tire body greatly increased strength to resist the pull of the car when the brakes are applied.

Sprayed Rubber used in the Dominion Cord Tires adds strength and resilience to the walls and treads.

These improved processes are used exclusively in Canada in Dominion Royal Cord and U-cord Tires.

They are extra values in Dominion Cord Tires which cost you nothing extra.

Dominion Tires
are GOOD tires
Royal Cords — U-cords

SOLOMON'S ALLEYS
Handicap Five-Pin Tournament
Open to All Peterboro Bowlers
STARTS MAY 1st
Entries Close Monday, April 28th
FIVE-MEN TEAMS, DOUBLES AND SINGLES
Information and Entry Blanks May Be Had at the Alleys. Cash Prizes
Ladies wishing for reservations of Alleys, afternoons and evenings, Phone 2105

LLOYD HAMILTON
in "MY FRIEND"

Capitol Entertainment

MON., TUES., WED.

Sir Hall Caine's masterpiece

Name the Man!

The story of a girl who gave blindly on the altar of love —of a man who found the path of honor in the end.

Adapted from "THE MASTER OF MAN"

Featuring
MAE BUSCH, CONRAD NAGEL, HOBART BOSWORTH, PATSY RUTH MILLER

VAUDEVILLE
THE McQUADE KIDDIES
Six clever children in a big novelty program

A SCOTS COMEDY SKETCH PRODUCED

The Characters Depicted Were Excellent

The Caledonian Club held a social evening in the Victoria Hall, last night, when nearly two hundred members and friends attended with the children.

A comedy sketch entitled "Queen Street Station at Glasca Fair," was produced under the direction of Mr. Alex. Clark, who has a splendid reputation for such work in the Old Country and was very characteristic throughout of the Scot during the Fair.

Mr. A. Jackson, as the ticket collector, filled the position in an able manner. His twang in the conversations brought out the theme to advantage.

Mrs. Clarke, Mr. MacMillan and Mr. James Rae produced mirth in abundance.

The main characters of the family of five, taken by Mrs. A. Jackson and Mr. George Low, along with Scots' children, was the real thing in a Glasca Family at the Fair time.

In all plays the soldier is usually depicted and the character was well taken by Mr. Alex. Milne, who arrived at the station with more Scotch inside than outside, although wearing the kilt, and with his "sticks," (pipes) under his arm. As usual he had a tilt with the ticket collector, that eventually ended with the passengers at the station jumping up and going through the "Eightsome Reel" to the strains of the pipes. Then the station-master informed the waiting passengers that there would be no more trains that day because a "strike" had taken place, which gave a fitting climax to the story.

Other characters were played by Miss Jessie Pattison, who sang "Faur Frae My Ain Folk," in fine voice. Mr. Alex. Burgess was the chocolate boy; Mr. McPhail, the sailor, and last, but by no means least, was the clever impersonation of the "smart guy," who always lost his ticket for Dunoon, in the person of Mr. Robt. Gilmour.

Miss Margaret Wyllie gave a recitation in a pleasing manner.

In the play, Misses Emily and Mary Hemphill danced the "Sailors' Hornpipe," and "Shewn Trews," the little tot, Emily, sang "Good Luck and Good Bye," to perfection, in her first public appearance.

Master Robert Wyllie gave a violin solo, Miss Isabella Reid a piano solo, Master Billie Petrie sang "Mama."

After the entertainment the children gathered around the table to participate in the 'eats,' and get an Easter Egg. Refreshments were served to one and all.

As is customary at all Scots gatherings, Auld Lang Syne brought a very enjoyable evening to a close.

THEATRES

AT THE GRAND

BARNEY GOOGLE AT THE GRAND

Popularity is one thing and fame another. However, judging by the reception accorded the latest musical triumph, "Barney Google and Spark Plug," the new attraction at the Grand theatre tonight seems to be blessed with both. This offering, which is the joint work of John P. Mulgrew and Joseph Mendelson is in two acts and two scenes with Barney shown in the thick of a race for political honors. The internationally renowned hero of Billy De Beck's celebrated cartoons, on which this production is based, essays to represent his country at Washington in the capacity of Congressman. He has the support seemingly of his wealthy uncle who at the last moment "double crosses" him and succeeds in thwarting his ambitions. This is merely done for the purpose of teaching his nephew a lesson. Barney however proves that he is made of much sterner stuff and outwits his enemies in the end. All this is done, as may be inferred, for laughing purposes exclusively, thereby providing an entertainment calculated to please the most blase patron of the theatre. Besides a champion beauty chorus of twenty pert, dashing and fascinating young women, other unusual features, screams, surprises and original novelties are promised.

AT THE CAPITOL

SIX KIDDIES IN BIG MUSICAL ACT AT CAPITOL ON MONDAY

One of vaudeville's biggest child acts comes to the Capitol next Monday, Tuesday and Wednesday, when the McQuade Kiddies, six in number will be the vaudeville attraction. These clever children whose ages ranged from four to fourteen are said to be exceptionally clever entertainers, especially when their ages are considered, and will offer a diversified program of musical selection, singing, dancing and comedy.

LLOYD HAMILTON IN HIS LATEST COMEDY AT CAPITOL MONDAY

Lloyd Hamilton the popular screen comedian will be seen in his latest comedy success at the Capitol theatre next Monday, Tuesday and Wednesday. "My Friend" is the name of Hamilton's new comedy and it provides more laughs than any of the big comedian's previous productions—although most people considered them as being 100% funny.

HALL CAINE'S PICTURE BOASTS GREAT CAST

The all-star casts have now firmly established themselves in motion pictures. The public is the real reason for the all-star cast, for it is the public that the producers try to satisfy. Motion picture patrons of a few years ago were satisfied with seeing one good personality on the screen. They attended shows that advertised their favorite star. During the last year the public has become more exacting, demanding that each player, regardless of his importance, be a polished actor, thoroughly competent.

One of the most notable casts of the year is the one selected by Victor Seastrom for his production, "Name the Man!," Goldwyn's screen version of Sir Hall Caine's "The Master of Man," which comes to the Capitol theatre on Monday, Tuesday and Wednesday.

Mae Busch, whose work in "The Christian" was hailed with acclaim by the critics and public, plays the part of Bessie Collister, the leading character in this latest Hall Caine story. She has a wonderful insight into the soul of any character she portrays because of her vast experience, having worked in all types of pictures from slapstick comedies to intense drama.

Conrad Nagel, who appears opposite Miss Busch in the role of Victor Stowell, the Deemster's son has a long string of successes to his credit.

The old Deemster of the Isle of Man, Douglas Stowell, is portrayed by Hobart Bosworth, a veteran actor of the screen, whose name has graced the theatre lights for the past ten years.

Patsy Ruth Miller, one of the youngest members of the Goldwyn stock company, is cast in the role of Fennella Stanley. She is remembered for her remarkable work in Charles Ray's "The Girl I Loved." She has acted in other Goldwyn films and had a big role in "The Hunchback of Notre Dame."

Aileen Pringle, who plays the leading role in Elinor Glyn's "Three Weeks," a forthcoming Goldwyn production, takes the part of Isabelle in "Name the Man!"

Creighton Hale is another young actor of ability in the picture. He is cast in the part of Alick Gell, friend of Victor Stowell. Before entering motion pictures he was a favorite on the English stage. Hale has played featured roles in most of his recent productions.

De Witt Jennings, Evelyn Selbie and Winter Hall are familiar to screen fans. On many different occasion they have been credited with "stealing" the picture in which they appeared.

William Orlamond, Lucien Littlefield and Cecil Holland, three expert character actors, have excellent roles in "Name the Man!"

Stardom is a thing of the past. Most of these people would have been classified as stars a few years ago. Many of the best actors of the screen find themselves featured in one picture and a minor member of the cast in another production.

AT THE ROYAL

LOTS OF ACTION IN THE CAREY FILM AT ROYAL. ON MONDAY.

"When we promise audiences action, we give it to 'em!"

This is the assertion of Hunt Stromberg, one of the youngest producers in the motion picture industry.

And he isn't talking through his hat, as "The Night Hawk," starring Harry Carey, which is playing at the Royal Theatre on Monday will prove.

The action with which Stromberg is so prodigal, however, is not concerned with the typical exploits shown in western pictures since motion pictures really were in their infancy. No, sir! No one can sell a couple of highway robberies to this producer unless there is something about them that makes them different from all the other highway robberies of the screen.

Consequently "The Night Hawk"—and this alone makes a different from practically every other Western ever filmed—has no robbery at all. But it has lots of other things, more thrilling because more unusual.

There is the wild horse El Sang'rito, for instance. This equine actor can provide more thrills to the square foot of film than any villain on the screen to-day. He thinks no more of trampling a couple of humans to dtath before breakfast than a man does of reading the newspaper. Of course, being a very superior horse, however, El Sang'rito only kills off people who are cluttering up the landscape unpleasantly. When he likes a person he will stage one of the most exciting races ever seen outside a race track to rescue him. All of these qualities of El Sang'rito are illustrated most forcefully in "The Night Hawk."

In fact, tht horse is in on all the big punches of the picture. There is the sequence in which the heroine, played by Claire Adams, rides faster than the clouds to the town where the father is bting defeated in the election of a sheriff. El Sang'rito is the good friend who strains his tired muscles to get her there in time, and who en route provides one of the prettiest examples of horseflesh to be found in the world.

Then there is Carey's wild ride to save this girl from a gang of ruffians. Astride El Sang'rito he tears over the country like a whirlwind.

Fights — races — gun play—romance! And then more fights and more races and more shooting! This is the way Stromberg keeps his promise about giving the public virile action.

THEY ARE HERE
Today at the Grand
Who?
"Barney Google AND Spark Plug"
IN REAL LIFE
Big MUSICAL Comedy
Don't You Miss It!
SPECIAL PRICES:
Matinee 25c and 50c
Evening 25c to $1.00

A scene from "Name the Man," adapted from Sir Hall Caine's story, "The Master of Man," at the Capitol Monday, Tuesday and Wednesday. Mae Busch and Conrad Nagel are featured.

JONES LOST BOUT TO JACK REDDICK

Reddick Was Floored for the Count in the First Round But Jones Rushed From His Corner and Referee Stopped Tolling.

TORONTO, April 26 (Canadian Press). — As was expected, the main bout in last night's show at the Arena ended in a knockout, but the surprise came in the fifth round, when Jack Reddick's right caught Soldier Jones flush on the jaw, and the slugger went down for the count.

It was a sensational ending, and came like a thunderbolt, the crowd sitting dumb until after the count, and then the uproar started.

The end was not the only sensational incident of the bout.

Thirty seconds after the first round started Jones clipped Reddick, and the latter went down for a count.

He was out for the limit, but Jones rushed over from the ropes before the count was completed, and Referee Lou Marsh stopped tolling to wave Jones back.

By this time Reddick was scrambling to his feet, and he managed to weather the storm.

PRACTICE GAME OPENS CRICKET

There has been considerable activity during the last two months on the part of local cricket enthusiasts, and the prospects are excellent for a revival of the game in this district. The season will be opened at the Exhibition Grounds to-day.

An apparatus to chart the Pacific ocean bottom measures the time required for sound to pass to the ocean bottom and return.

DO YOU KNOW BASEBALL?

By BILLY EVANS

QUESTIONS

1. If the umpire calls infield fly, and the ball first strikes on foul territory without being touched by a fielder, what is the decision?

2. In case of an injury to a player can the umpire immediately suspend play?

3. If a batsman hit out of order and the mistake is properly discovered, how does that affect the status of the batsman who batted out of turn?

4. Can a manager send in a pinch hitter, and after several balls have been thrown to the pinch hitter, substitute another batter?

5. If a player substitutes for a man in the field without notifying the umpire, does it affect any plays that might be made by said player?

ANSWERS

1. Umpire erred in calling play too soon. Must simply rule it a foul ball. An infield fly must be a fair ball.

2. Time cannot be called until there is no longer a chance for a play.

3. Proper batsman is called out. Player who batted improperly simply takes his place in regular batting order.

4. Manager has such a right, second substitute merely takes count of ball and strikes on first pinch hitter.

5. Player is regarded in the game and any play he makes is legal.

A recent act of the Alabama legislature permits railways of that state to purchase advertising space from newspapers and give mileage tickets in exchange.

British woollen industries were the chief source of national wealth until the development of the cotton trade toward the close of the 18th century.

"Barney Google and Spark Plug," at Grand Opera House to-night.

OLD COUNTRY SOCCER GAMES

LONDON, April 26.—(Canadian Press).—Results of League football games to-day were:

English League—First Division.

Burnley 2, Tottenham H. 2.
Cardiff C. 2, Birmingham 0.
Chelsea 4, Sunderland 1.
Liverpool 1, Notts County 0.
Middlesbrough-Blackburn R.—not played.
Notts F. 1, Huddersfield 1.
Preston N.-E. 0, Arsenal 2.
Sheffield U. 2, West Brom. A. 0.
West Ham 1, Manchester City 2.

Second Division.

Barnsley 5, Crystal P. 2.
Bradford C. 2, Stoke 1.
Bury 5, Coventry C. 0.
Clapton O. 1, Blackpool 0.
Leeds U. 1, Nelson 0.
Leicester C. 3, Derby C. 0.
Manchester U. 2, The Wednesday 0
Oldham A. 1, Southampton 3.
Portvale 2, Hull C. 2.
South Shields 1, Bristol C. 1.
Stockport C. 2, Fulham 1.

Third Division—Northern Section.

Accrington S. 0, Rochdale 1.
Ashington 1, Chesterfield 1.
Crewe A. 0, Doncaster R. 2.
Durham C. 4, Wrexham 3.
Grimsby T. 5, Barrow 0.
Halifax T. 1, Darlington 4.
Hartlepool U. 1, Southport 0.
New Brighton 3, Lincoln C. 1.
Walsall 2, Bradford 3.
Wigan B. 3, Rotherham C. 1.
Wolverhampton 3, Tranmere R. 0.

Southern Section.

Aberdare 2, Newport 0.
Bournemouth U. 1, Charlton A. 0.
Brentford 1, Northampton 0.
Brighton and H. A. 3, Watford 0.
Bristol R. 2, Swansea T. 0.
Exeter C. 3, Queen's Park R. 0.
Luton 3, Swindon T. 2.
Millwall 6, Merthyr T. 0.
Portsmouth 3, Gillingham 0.
Reading 3, Norwich C. 0.
South-End U. 0, Plymouth A. 2.

Scottish League—First Division.

Kilmarnock 1, Motherwell 0.
Queen's Park 0, Ayr United 0.
Raith Rovers 1, St. Mirren 1.
Airdrieonians 0, Rangers 0.
Celtic 1, Hibernians 1.
Hamilton A. 3, Clydebank 2.

Second Division.

Albion R. 1, Broxburn U. 3.
Arbroath 5, King's Park 1.
Armadale 1, St. Johnstone 3.
Bo'ness 1, Vale of Leven 1.
Dumbarton 6, Bathgate 2.
Dundee Hibs 2, Forfar A. 0.
Dunfermline 4, Stenhousemuir 2.
Johnstone 0, St. Bernard's 2.
Lochgelly U. 0, Alloa 2.

ENGLISH CUP FINAL.

WEMBLEY STADIUM, London, April 26 (Canadian Press Cable). — Newcastle United this afternoon won the English Football Association Cup when they defeated Aston Villa by the score of 2 goals to 0.

A PECULIAR SCENE

Anybody going down George Street yesterday about 11 o'clock would be led to believe that they were in a cattle town in the middle west or that Jesse James and his pal had rode into town and were holding up the Bank of Nova Scotia. Two boys rode down George Street on their saddle horses, heavily laden with western saddles and parked them in front of the Bank of Nova Scotia while they went into the bank. The horses were of the saddle type and to see two of these horses tied to a lamp post, recalled to a good many the times when they used to tie their horses to a rail in front of the saloon, which has all but vanished now, except in pictures.

WARKWORTH NEWS

Rev. Mr. and Mrs. J. A. Black, of Omemee, is visiting relatives in town.

Mrs. C. L. Cryderman and daughter Jean, of Toronto, is visiting relatives in town and vicinity.

Miss R. L. Arkils, of Castleton, spent a couple of days recently with her sister, Mrs. W. Baker.

Mr. T. S. Baker and family, of Campbellford, spent Thursday with Mr. and Mrs. C. J. Boyce.

Mrs. S. A. Kemp and children spent Thursday in Belleville.

Miss Helen Armstrong, who has been attending university at Kingston, returned home on Friday.

Miss Maude Owen, who has been spending the past three weeks with her parents, Mr. and Mrs. Joseph Owen, returned to Toronto on Thursday.

R. H. PATTERSON TAKES OVER PARK IN COBOURG

COBOURG, April 25.—At a meeting of the Council of the town of Cobourg held on Tuesday evening, Mr. R. H. Patterson's tender offering $1,750 for the privilege of conducting the pavilion at Victoria Park was accepted. The tenders were as follows:

From W. G. Scope's, Cobourg bidding $1,700 and agreeing to give the proceeds of the opening day to the Child Welfare Committee, and if the year were a good one to give another day later on in the summer.

From Mr. R. H. Patterson bidding $1,750 and agreeing to give ten per cent of all receipts received over and above what was taken in at the pavilion in 1922. (Mr. Patterson had charge of the pavilion last year).

From Mr. A. R. Revoy, Peterboro, bidding $1,600.

After considerable discussion Mr. Patterson's tender was accepted.

MIDLAND LEAGUE WILL HAVE COBOURG'S TEAMS

COBOURG, April 25.—(Special).—Cobourg has now decided to put two teams, the Canadian National and the Dye Works in the new Midland League, the other teams being the Canadian General Electric and the Raybestos of Peterboro.

The season is expected to open here in Victoria Day with a game at the Horse Show Park and the Kilties Band in attendance. Cobourg fans are promised as good a brand of ball as we had last season in the Central Ontario League. The arrangement is expected to afford plenty of opportunity for some fine games between Peterboro Industrial teams and Cobourg.

SCRAP OF PAPER.

DETROIT, Mich., April 26.—Thomas McCarthy, 14, picked up a fancy-looking piece of paper outside the Detroit post office and carelessly thrust it into a pocket. Then he forgot about it. Next morning his father discovered the paper to be a draft for $300,000 on a New York bank and returned it to the Detroit bank.

United States money is now used almost entirely in Panama.

To-night Only!
LAST TIME
THE WORTH-WHILE PHOTOPLAY THAT IS NOW THE TALK OF THE TOWN!
"Divorce"
Modern life held up to a dramatic searchlight that bares the evil that threatens to engulf civilization.

ROYAL
2.30 & 7.30

NEXT ATTRACTION
—MONDAY—
Distributed by HODKINSON

HARRY CAREY
IN
"The NIGHT HAWK"
A Thrilling Melodramatic Romance.
A fast moving production, into which Carey brings into play the acting and riding that have made him the most beloved Cowpuncher on the Screen.
SHORT SUBJECTS DE LUXE.
Where "Quality" Is Reality —Not Promise!

Announcing The Appointment of V. M. Eastwood as Dealer for the
DODGE BROTHERS MOTOR CAR
For Peterboro and District

Five Passenger Touring Car

Dodge Brothers have added a degree of riding comfort heretofore believed obtainable only in the largest and most expensive type of motor car. The long underslung rear springs; the improved front springs; longer, lower body; the deeper, lower seats---all contribute effectively to a surprising new ease and smoothness of operation.

See the Dodge Cars at Show Rooms
V. M. Eastwood
139 Simcoe Street
Premises formerly occupied by a well-known Farm Implement Agency.

LOCALS

DR. T. P. McCULLOUGH,
Eye, Ear, Nose and Throat Specialist, 166 Brock St., Phone 36W. dtf

MIRRORS RE-SILVERED
Equal to new. Phone 1943J. W. J. M..., 34 Stewart Street. 3d100 2386

TAXI
For prompt service call Harry Stinson, day or night. Best equipment. Reasonable rates. 421 Water street, 'Phone 1397. 26d 111 1889

TALENT TEA.
The Cheerful Workers' Bible Class of St. James' Sunday School will hold a Talent Tea at the home of Mrs. Rowe, 538 Chamberlain Street, on Tuesday evening, April 29th. All are welcome.

GEORGE SLOAN & SON,
Carpenters and General Contractors, 518 Chamberlain street. 'Phone 1043J. 12d-102-1530.

DO YOU NEED AN ACCOUNTANT?
If you want your books audited or adjusted; if not satisfied with your book-keeping system; if you want your income tax return prepared for this or other years, or want some dispute adjusted. H. K. Middleton. Phone 911. dtf

ALEXANDER & HALL,
Electricians.
We are open for all kinds of Electrical Work, including Repairs to Appliances and Motors. Prompt service; Prices reasonable. Vacuum to rent. Phone 1403W. 26d108 1374

WOOD FOR SALE
Hardwood Slabs cut 12 inches, per 1-2 cord $6.50 soft mixed slabs cut 12 inches, per load $4.50. This wood is perfectly dry. 'Phone 1937.—W. J. Fitzgerald, Park and Romaine street. 26d 115 1400

ELASTIC HOSIERY.
We are Manufacturers' Agents for Elastic Hosiery, Protectors, and Supporters of all kinds. — White's Cycles and Sports, Ltd., 212 Charlotte Street. 'Phone 897. 3d-22-24-26

GYM. PAGEANT TICKETS.
Holders of Y.W.C.A. Gymnasium Pageant tickets are reminded that the reserved seat plan opens at the Grand Opera House Monday morning, at 10 o'clock. 2d100 1684

LADIES, READ THIS.
Ladies' hair bobbed and curled in the latest New York style by skilled hair dressers at Wright's hair dressing parlours, 329 George street. Private parlour for ladies. Phone 169 for appointment. 2d100 1683

WEST END GARAGE
General auto repairing. We give a flat rate price on all makes. Cars to hire with or without a driver, (McLaughlin and Ford). We teach driving. —A. T. Fontaine, manager 435 Park street., 'Phone 752. s tf 1001

PAPER COLLECTION
The ladies of the C.W.A. of St. John's Church are making a paper and magazine collection.
Kindly 'phone 1276W and they will be called for on Monday, April 28th. 3d 16 23 26

EXPERT LAWN MOWER GRINDING, $1.00 EACH.
At Taylor's. Highest class workmanship. Called for and delivered. 'Phone 109J. Saws filed and set. Cutlery grinding. Umbrellas repaired and re-covered.—The Sheffield Cutler, 219 Hunter Street West. tts

ED. HICKEY LADIES' TAILOR.
Royal Bank Building, is selling all cloths at cost, owing to overstock. These include Homespuns, Polo Cloths, Tweeds, Chinchillas, Cheviots, Tricotines and Serges. This is the best offer in town for the month of April. 26d106 1329

AUCTION SALE.
Tuesday, 29th April, of Household Furniture, etc., at 267 Hunter Street, including Electric Washer, Quebec Heater, with water attachments, Dishes, Silverware, Bedding, Entire Contents. No reserve—1 p.m. — W. J. Hancock, Auctioneer.

WE ARE CONTENTED
with a small margin of profit so are selling our goods at very low figures. We have rebuilt Underwood and Remington typewriters at prices that will surprise you. If you are thinking of buying, come in and see these machines. Typewriter Service & Supply Co., 332 1-2 George street. 'Phone 229W. dtf.

The members of Peterboro Lodge, No. 111, and Otonabee Lodge No. 13, I.O.O.F., will commemorate te 105th anniversary of the Order by attending service at St. Paul's church, on Sunday evening, April 27th. The parade will leave the lodge rooms at 6.30 sharp. Visiting brothers are welcomed. 3d100 1665

TOPS FOR CAR OR TRUCK.
Auto top and cushion covers of all makes and models fitted to your car; also truck tops, cushions and windows. Buggy tops recovered and repaired.
The undersigned has followed the carriage trimming trade in Peterborough for forty-five years as a specialty, and can assure satisfaction to all comers. Call at 464 George street. G. R. McCrea. s-tu.-135.

ODDFELLOWS AT ST. PAUL'S
Both societies of Oddfellows will worship in St. Paul's Church Sabbath evening. Special music is being provided by a male choir composed of Oddfellows, led by Mr. Chenhall. The Rev. R. Pogue will preach taking for his subject "Friendship," one side of the triangle Friendship, Truth and Love.
The morning subject will deal with the place of the heroic in the life of the Church, and will answer the charge made against Church members that they are "Tame Ducks."

Regular G.W.V.A. Dance will be held to-night, at 8 p.m. Good music. Admission 50c. 1d100

SURE CORN REMOVER.
To remove the most obstinate corn or callous spot from the feet it is often only necessary to apply Chicago Corn Paint for two or three successive nights and mornings. Permanent results are obtained, too. Get it at Bond's Drug Store, corner George and Hunter streets.

CARD OF THANKS
Mrs. C. A. White, general convenor of the tea room of the Otonabee Chapter, I.O.D.E. at the motor show, desires to thank all those who contributed or helped in any way to make the tea room a success.

Y.W.C.A. SPECIAL ANNOUNCEMENT.
Junior and Senior Special Dancing Classes, Monday and Tuesday, Seniors and senior school girls gymnasium classes meet for special dress rehearsal, at the Grand Opera House, Monday evening, 7 p.m. Positively only pupils admitted to theatre at Monday rehearsal. 1d100 17 3

ADDRESS AT MURRAY STREET
Mrs. George Churchill, M.A., one of Canada's pioneer missionaries to India, having served that country for fifty years, is, with her daughter, Mrs. H. E. Stillwell, B.A., of Toronto, visiting Dr. and Mrs. C. W. Rose. Mrs. Stillwell, who was also a missionary, will address the junior congregation of Murray Street Baptist Church Sunday morning.

SALVATION ARMY TEMPLE.
Sunday afternoon at 3 Colonel Powley, new chief secretary for Canada East, will be given a welcome to Peterboro by His Worship Mayor Turner. The Colonel has recently arrived from Australia. On Monday afternoon at 3 officers from the surrounding district will be in the city for a conference. At 8 p.m. a musical festival will be given by the Temple Band and Songsters. All welcome. Brigadier D. Moore and Ensign S. Wilson will accompany Colonel Powley.

ST. JOHN'S CHOIR.
After the regular rehearsal of St. John's Choir, a social hour was spent in the Guild-Room by the members and their friends. Cards and dancing were the features of the evening. Dainty refreshments were served by a committee composed of Mrs. Amys, Mrs. Howden, Mrs. Nelson and Mr. W. Gray. Short addresses were delivered by Dr. Blagrave, Mr. Dela Fosse and Mr Mann on the splendid work of the choir, and the hearty co-operation of every member. The social broke up about eleven o'clock.

AT KNOX TOMORROW
In the morning the subject will be "Our Lord's Basis of Union." Does the title seem strange? Then you have forgotten one of the most important truths He taught. Whatever you think of another basis of union, you must accept this basis or deny Christ. The church needs it, not as mere theory or doctrine, but as the first principle in its working creed. In the evening the sermon will be on "The Fool, Science, Religion and God." What does the fool say about Religion and God? What does Science say? There are those in Peterborough as elsewhere, who think the scientist is a fool, whereas the true scientist is thinking God's thoughts after Him.

THOUSANDS MOURNING FOR TAMMANY KING

For Twenty-Two Years he was Grand Chieftain of the Tammany Hall in New York

NEW YORK, April 26.—(Canadian Press).—The body of Charles Francis Murphy, for twenty-two years Grand Chieftain of Tammany Hall, to-day lies in State in the modest parlour of East Seventeenth Street, "Brownstone Front," that for so many years was the town home of "the Chief."

The city mourned, as did thousands of individuals throughout the nation. Over all the city buildings in all five boroughs flags were at half-staff; every outpost of the Fourteenth Street wigwam was draped in black, many hotels and stores and numerous individual householders displayed evidence of their grief at the passing of the man who was almost as well-known in New York for his unostentatious kindliness and philanthropies as he was for his political dominance.

All "Chief" Murphy's friends were there, rich and poor, strong and weak, sprucely fashionable and woefully unkempt men and women, political leaders and ward heelers, with haggard and toil-worn East Side women who know of "the Chief's" bounty.

Mrs. Murphy, in her room upstairs was prostrated and under medical care.

Throughout the city, at Tammany District headquarters little bands "the faithful" gathered last night and stayed until this morning's early hours. They discussed future in tones in tones little above a whisper, who was to succeed "the chief" they asked.

Governor Alfred Smith twice made states chief executive by "the chief," could have the job if he wanted it some said. There were those who mentioned names of Thomas P. Foley, assembly district leader, and Frank J. Goodwin, another district leader.

PRIZE WINNERS AT WOODMEN OF WOLRD

Results of the draw contest which took place in the Woodmen of the World Hall last evening, where a dance and card party were held, gave the special prize to Mr. B. Weese, Stewart Street. The following won prizes:

1—No. 152, Mr. F. Hopwood.
2—No. 123, N. Vinette.
3—No. 364, A. Rusaw.
4—No. 193, H. Naish.
5—No. 24, Miss Rumang.
6—No. 200, B. Weese.
7—No. 3, H. Jonling.
8—No. 427, C. H. Richardson.

The New Under-the-Arm Bags

We have just received another shipment of very fine Under-the-Arm Bags in a nice assortment. These are from $2.00 to $7.00.

LADIES' COAT FOBS $1.00 up.

Bobbed HAIR PENDANTS 75c up.

Nice assortment of COMBS for Misses with Bobbed Hair at very reasonable prices.

WARNE BROS.
(Diamond Hall.)
Phone 880
349 George Street

The Motor Show

The 1924 Motor Show at the Armouries closed last evening with a fairly large last night crowd.

The men in charge of the Show say that the attendance this year fell down about three hundred from last year's total, but they hope to be able to turn over a substantial amount to the Peterborough Health Association, with the balance made up from the increased receipts this year of various concessions, the Rotary-Kiwanis Midway, in particular, having proved to be a good money-maker.

The different booths did a brisk business, the flower booth had a greater variety and more patronage than ever this year, and the nurses in the section devoted to the literature and membership cards of the Peterborough Health Association were very energetic and rolled up a good list of new members.

The Kiwanis Club helped immensely at the lottery booth last evening by bringing down their dart games and attracting a large and interested audience.

The upper Midway was thronged during the evening by a jolly crowd of patrons, and the dance and afternoon card party had a good attendance.

Prizes for bridge in the afternoon were won by Mrs. Arthur Amys and Mrs. W. Sharpe.

Convenors in charge of the tables for the 57th Regimental Chapter were Mrs. C. S. Stapleton and Mrs. T. W. H. Young.

On Thursday afternoon the tables were supervised by Health Association ladies, with Mrs Russell Wood in charge.

The Otonabee Chapter tea room had a busy day, and the Symphony Orchestra provided another excellent concert of enjoyable music. The band of the Peterborough Rangers also played in fine style on George Street. The outdoor movies hada larger crowd than ever last evening.

The car dealers had many interested visitors last evening. Included in the cars in the western section were the Dodge models, with V. M. Eastwood as agent, showing some fine automobiles, in a touring, a sedan, and the Dodge new departure in a four-passenger sedan in the popular dark blue finish.

Inadvertently omitted from mention in the cars which took part in the opening night parade were the three big trucks belonging to J. J. Turner & Sons.

GRAY LACE FROCK.

A frock of soft gray lace has a close sheath lining of mauve colored satin and a girdle of powder-blue ribbon, tied directly in front.

SATIN WRAPS.

One of the most luxurious wraps seen in a Fifth avenue shop is of black satin banded with ermine and lined with white kasha cloth.

Society

Rev. W. L. Armitage, who was first rector of All Saints Church here many years ago, will be the guest of Rev. J. D. Paterson over the week-end and will preach in All Saints Church on Sunday.

Jack Lane returned to St. Michael's college this morning after spending his Easter vacation with parents, at 243 Hunter street.

Miss Meta Allen, with Mrs. A. H. Allen, Charlotte Street, entertained a number of her friends at afternoon tea yesterday.

Mr. and Mrs. W. McKee Bingham entertained a number of their friends last evening at a musicale, when several pupils of Mr. Bingham gave a very enjoyable recital of vocal music. Miss Mabel Money of Stratford, Miss Ethel Kennedy, Miss Edna Borbridge, and Miss Audrey Huycke took part in an informal programme of delightful numbers. Miss Money's songs were particularly pleasing. Possessed of a powerful, rich contralto voice, handled with skill, she sings with a degree of dramatic interpretation that makes her music impressive and memorable. A beautiful rendition of the difficult "Erl King" by Schubert, of Hatton's "The Enchantress," of O'Hara's stirring "There is no Death," which demanded a repetition, were among Miss Money's best numbers. She also sang, in fine voice, Verdi's "Stride la Vampa" from "Il Trovatore," Schubert's "Hedge Roses," and Chaminade's "Madrigal." To Miss Ethel Kennedy came renewed applause and insistent demands for repetition of her principal selection, in Rimsky-Korsakov's "A Song of India." The limpid, flowing smoothness of this young singer's odd and interesting voice, the cool ease of its tenor-like quality, were eminently suited to the lovely Oriental song. Miss Kennedy also sang Leoncavallo's "Mattinata," "At Parting," and "All the Roses in June." Miss Edna Borbridge gave, very delightfully, in melodious tones, Musetta's Valse Song, by Puccini, from "La Boheme." Tosti's "Mattinata," and "Tired Hands," by Sanderson. Miss Audrey Huycke's songs, delivered in fresh, sweet voice and charming manner, were the lovely "Flower of Brittany," by Lohr, and an unusual interesting song in "Fiddle and I." Mrs. W. McKee Bingham also sang with artistic finish and lovely, rich tones, Korbay's seldom-heard, delightful number, "Where the Tisza's torrents through the Prairies swell," which met with enthusiastic appreciation. Mr. and Mrs. Bingham, by request, gave a final duett. The accompaniments of the evening were played with splendid comprehension by Miss Isobel Donnelly, whose work added much to the enjoyment of a fine programme. Dainty refreshments were served later in the tea-room, the table decorated effectively with large white tulips in specimen vases and lighted white candles. Mrs. E. H. Wood and Mrs. Sangster in charge of tea table. Among the guests were: Mr. and Mrs. W. H. Pretty, Mr. and Mrs. W. Sangster, Dr. and Mrs. E. Wood, Mr. and Mrs. E. H. Howson, Mrs. E. W. Borbridge, the Misses Mabel Money of Stratford, Edna Borbridge, Audrey Huycke, Ethel Kennedy, M. McCarthy, I. Donnelly, Judge Huycke, Messrs. W. Huycke and A. Donnelly.

Miss A. M. Lancaster, superintendent of the Protestant Home, left this morning for a short holiday in Western Ontario.

Mrs. Chalmers, of Smith's Falls, is the guest of her sister, Mrs. J. John.

Rev. Gerard Maher, of Bracebridge, is visiting his parents here.

BELLEVILLE COURIER HAS REACHED WHITBY

WHITBY, April 26. — On the last lap of his 114 mile hike from Belleville to Toronto, where he will personally deliver the invitations to acting Lieut.-Governor Sir William Mulock, Premier Ferguson, and Mayor Hiltze to attend the mammoth United Empire Loyalist Celebration in his native city next June, Cadet W. Allan Dempsey left here on foot at 9:30 this morning.

Although he has 25 miles farther to walk, 17-year-old youth, who is himself descendant of Loyalist stock, is confident that he will reach his goal before nightfall. "I will be in Toronto to-night, never fear," he laughed. "I must do that for I want to rest up for Monday. That is the day I have to deliver my invitations to the civic and provincial authorities."

Peterborough Y.M.C.A. Financial Statement

The following is the statement of the Receipts and Disbursements of the Peterboro Y.M.C.A. for the year ending, December 31, 1923.

RECEIPTS	
Memberships	$3,432.10
Subscriptions	3,671.00
Dormitories	3,342.25
Lockers	119.25
Billiards and Bowling	620.60
Boards of Education	700.00
Foreign Work	120.75
Education Department	209.25
Physical Department	75.20
Miscellaneous and Baths	440.35
	$12,730.75
Deficit for year	675.00
	$13,405.75

DISBURSEMENTS	
General Administration	$2,787.35
Operating Expenses (Coal, Janitor, Water, Lighting and Laundry)	3,877.87
Building and Equipment (Taxes, Papers, Furniture, etc.)	1,531.00
Religious, Social and Educational Work	730.86
Physical Department	2,342.75
Boys' Work Department	1,822.42
Foreign Work and National Council	313.50
	$13,405.75

N.B.—The operating deficit of the last two years of $675.00 has recently been wiped out by the Board of Directors who contributed $500.00 of this amount themselves as a special contribution for this purpose.

The Board of Directors are publishing this Statement that the people may know exactly just how the money they contribute to our Association is invested for them in helping to build up the young manhood of our city.

JAS. HAMILTON, Chairman of Finance Committee. G. A. GILLESPIE, President.

PETER SMITH HAS NO SAFETY BOXES

It Was Reported From Stratford That Provincial Officers Were Guarding Smith's Deposit Boxes.

STRATFORD, April 26.—(Canadian Press).—A story published in a Toronto morning paper today which is based on an alleged despatch sent out from Stratford yesterday stating that the Provincial Officers were placing a guard on the safety deposit of Hon. Peter Smith on the premises of the Stratford branch of the Bank of Montreal was discredited here to-day. According to reliable information given this morning Mr. Smith has no box in the Bank of Montreal. Inspector Boyd and Miller, of the Provincial Police Department were in the city yesterday afternoon to check up on bonds alleged to be in possession of Mr. Smith, bonds from which coupons had been cashed at the Bank of Toronto according to evidence given by A. E. Nash before the Public Accounts Committee. The men checked out of their hotel here this morning.

OBITUARY

EDWARD SMITHSON.

There passed away at 251 George street, the infant son of Leonard Smithson, in his tenth month.

The funeral will be held on Monday morning at 10:30 and proceed to the Little Lake cemetery for interment. Rev. M. C. MacKinnon will officiate.

M. CARTON.

The death occurred last night of an old resident of Peterboro, in the person of M. Carton. Mr Carton has resided in the city for 50 years, and was in the grocery business for 40 years. He was a well known and highly respected resident of this city.

The funeral will be held on Monday afternoon, at 2:30, from the family residence, 190 Stewart street, and proceed to the Little Lake Cemetery where interment will take place. Rev. R. Bamforth will officiate.

EDWARD SMITHSON.

The death occurred of Edward Alexander Smithson, the ten year old son of Mr. and Mrs. Leonard A. Smithson. The funeral will take place Monday morning at 10.30 from the family residence, 251 George street, to the Little Lake cemetery. Rev. MacKinnon will preach the services.

PETERBORO NURSE HAS A CALL TO LONG BEACH

Dr. M. McClelland, formerly of this city, but who is at present in California, writes to Miss E. Kennedy, a well-known nurse of Peterboro, asking her to go to California to nurse Mrs. Goheen, his mother-in-law, who was struck by an automobile and seriously hurt. Her left leg was broken above the knee, and Dr. McClelland in his letter said that Mrs. Goheen may never recover, and at her best she will never be able to walk again. The many friends of Mrs. Goheen, who was also well-known in this city, will be sorry to hear of the accident.

WEDDING BELLS

The marriage took place at the parsonage of Rev. Young, Peterborough, of Bertha May, youngest daughter of Mr. and Mrs. R. J. Hutchinson, Millbrook, to Mr. L. P. Dodd, of Whitby. Mr. and Mrs. Dodd will reside at Whitby.

LOGAN—DECK.

The wedding took place at two o'clock yesterday afternoon, at the old Major Bennett homestead in Monaghan, of Marguerite Helen, daughter of Mr. and Mrs. Robert Deck, and William Telford Logan, son of Mr. and Mrs. John Logan, of Park street.

Attendants were the sister and brother of the bride, Miss Violet Deck and Mr. Carman Deck. The ceremony was performed by the Rev. Robt. Pogue.

Mr. and Mrs. Logan left on the afternoon train for a honeymoon in Toronto, after which they will reside in the city.

SANDERSON—BULMER.

A quiet but pretty wedding was solemnized on Thursday, April 24th, at half-past six o'clock in the evening by Rev. Jas. Gordon, pastor of St. Andrew's Presbyterian Church, at the home of Mr. and Mrs. Edwin Bulmer, of Smith Township, when their daughter, Christina Ann, became the bride of Roy Sanderson, son of Mr. and Mrs. Edward Sanderson, also of Smith Township.

The bride entered the drawing-room on the arm of her father. She wore a gown of grey canton crepe, with shoes and stockings to match, and carried a bouquet of ophelia roses. The bridesmaid, Miss Ella Northey, wore cocoa silk brocade. Mr. Archie Bulmer, brother of the bride, acted as best man.

Mr. and Mrs. Sanderson left later for their home in Smith, the bride wearing a suit of navy tricotine, small hat, and the gift of the bridegroom, a handsome ground marten choker. The gift to the bridesmaid was a silver bar pin, set with sapphires and brilliants; to the best man a pair of gold cuff links. The young people received many useful and beautiful gifts.

CLEGG—CLARK

The marriage took place quietly this morning at half-past seven o'clock, in St. Paul's Presbyterian Church, of Eva Alberta, youngest daughter of Mr. and Mrs. Wm. S. Clark, 633 Rogers street, and Howard Clegg, youngest son of J. Clegg and the Mrs. Clegg of Peterboro. The ceremony was performed by the Rev. Robt. Pogue in the presence of the immediate friends and relatives.

The bride, who entered the church on the arm of her father, to the strains of the Wedding March, played by Mr. M. B. Chenhall, wore a beautiful gown of grey canton crepe with shoes and stockings of grey and grey lace hat. Her wrap was of navy tricotine, and she carried a bouquet of ophelia roses. The bridesmaid, Miss Ruby Carr, wore sand-colored canton crepe, with hat, shoes and stocking to match, and bouquet of columbia roses. The bride's brother, W. J. Clark, acted as best man.

Immediately after the ceremony, Mr. and Mrs. Clegg left on the 8 o'clock train for a honeymoon in Buffalo, and other points. On their return, they will reside in Peterboro.

The young couple, both of whom were employees of the Peterboro Utilities Company, were presented by the staff of the Company with a handsome silver tea service, and an address beautifully illuminated by Mr. J. Kennett.

REVERSIBLE.

Reversible coats and capes for spring are very charming in moire with a light and a dark surface.

ST. JOHN'S SERVICES.

Rev. J. F. Davidson, son of Venerable Archdeacon Davidson will preach in St. John's on Sunday at 11 a.m. The Vicar will continue his series of sermons on the Ten Commandments in the evening. The eighth commandment.

When Remitting Send a
DOMINION EXPRESS MONEY ORDER
For Sale at C.P.R. STATIONS
DOMINION EXPRESS AGENCIES

Dr. Goodwin Chiropractor
PALMER GRADUATE
106-108 Barrie Building.
Lady Attendant. 'Phone 431
Hours: 10-12 a.m., 2-4 and 7-8 p.m.
Office Closed Tuesday evenings, and Thursday afternoon and evening.

CHIROPODIST
DR. N. D. FOOTE
107 Barrie Bldg.
Hours: 9 a.m.-5.30 p.m. Evenings by Appointment.
'Phones: Res. 691J. Office 1730W.
Belleville Tues. and Wed.

Big USED CAR Demonstration and Sale
COMMENCING MONDAY
Including the following:
1 Overland Light Four
1 Maxwell
1 Dodge Touring
1 Overland 85-4 Cy.
1 Maxwell Roadster
1 Maxwell Touring 1922 Disc Wheels
These Cars are all in first-class mechanical condition and carry with them our guarantee.
GILLESPIE'S GARAGE
3d-102-1704

SIGNS
HARRIS & BODDY
214 Hunter St. Phone 881
Late Blade Sign Shop
Expert Workmen Real Service

Work a Pleasure
Peblo Lenses, fitted at Fowler's, make the eyes see without effort.
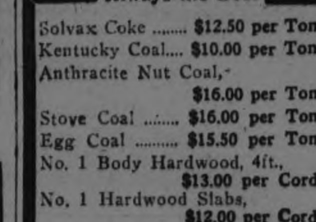
A. A. FOWLER
Phm.B., Eye Specialist.
Ground Floor. - 373 George Street.

PIANOS—
NEW AND SECOND HAND PRICES AND TERMS VERY REASONABLE.
W. LAWSON 197 HUNTER ST
TUNING AND REPAIRS.

Silent Salesman SHOW CASE FOR SALE
Modernly built throughout of plate-glass, brass-bound, and brass feet. Length 5ft., height 3½ft., depth 2ft. at top, and sloping to generous proportions at foot. Has two shelves. Very attractive and useful furnishing for almost any business, and is practically new.
Apply to M. VENERANDA, Royal Footwear, 208 Charlotte Street.

An electric iron saves a woman a lot of time and a lot of labor-misery.
—Mr. Electro-serve
IT is one electrical convenience that she should not try to do without. The price is reasonable and our service department makes sure of your complete satisfaction.
SERVICE
PETERBOROUGH UTILITIES COMMISSION
"Do It Electrically"
H. O. FISK, M.E.I.C., MANAGER
PHONE 1218

Always the Best
Solvax Coke .... $12.50 per Ton
Kentucky Coal.... $10.00 per Ton
Anthracite Nut Coal, $16.00 per Ton
Stove Coal .... $16.00 per Ton
Egg Coal .... $15.50 per Ton
No. 1 Body Hardwood, 4ft., $13.00 per Cord
No. 1 Hardwood Slabs, $12.00 per Cord
Soft Slabs, 4ft., $8.00 per Cord
Cutting and Splitting Extra.
HODGSON BROS.
Cor. Dalhousie and Bethune Sts.
PHONE 703

Royal Footwear Store to Rent
Desirably situated on North Side of Charlotte Street, few doors East of Aylmer. Has attractive plate-glass front and modernly finished interior. Tenant may have possession 12th May. Apply to M. VENERANDA, 208 Charlotte Street. 1d-100

COAL AT SUMMER PRICES
QUALITY THE BEST
Telephone your Order and we'll arrange delivery day to suit.
TEST OUR QUALITY AND SERVICE
PHONE 246w
W. SCOTT CO.

WE HAVE PROVED ON ALL OCCASIONS OUR WORTHINESS TO SERVE
BELLEGHEM'S FUNERAL SERVICE PHONE 85
AMBULANCE

MORNING—NOON & NIGHT
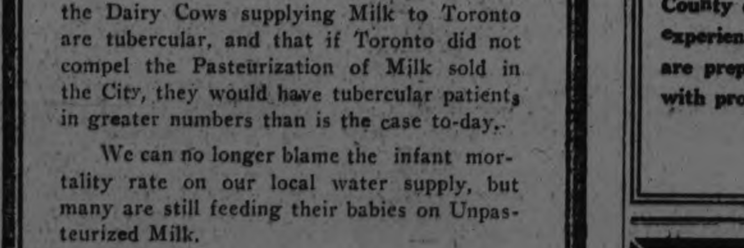
Public Health
THE VETERINARIES OF THE DEPARTMENT OF PUBLIC HEALTH, TORONTO, advise that from 25 to 50 per cent. of the Dairy Cows supplying Milk to Toronto are tubercular, and that if Toronto did not compel the Pasteurization of Milk sold in the City, they would have tubercular patients in greater numbers than is the case to-day.
We can no longer blame the infant mortality rate on our local water supply, but many are still feeding their babies on Unpasteurized Milk.
Milk, when it is Pure and Properly handled, is Nature's most valuable food. When improperly handled, it is one of the greatest menaces to the public's health.
PETERBORO MILK PRODUCTS LTD.
Phone 1900. PETERBORO ONT.

A Life Insurance Company
With Head Office in Ontario, issuing a very popular policy contract, desires the services of an energetic young man between 25 and 35 years of age for Peterborough and the County of Peterborough. Must have two or three years' experience in selling life insurance. To the right man we are prepared to make a salary and commission contract, with prospect of becoming Branch Manager.
BOX NO. 1700
3d-26-28-30

USED TIRE EXCHANGE
BIG VALUE ON OLD TIRES ALLOWED ON PRICE OF NEW TIRES
DUNLOP AND GOODRICH TIRES
CARRIED IN ALL SIZES
DAWSON & JOHNSTON
Phone 2123 Corner George and McDonnell Sts.

Sir Hall Caine's Great Story
Name The Man
And VAUDEVILLE
CAPITOL - NOW

The Evening Examiner

PROBABILITIES.
Moderate winds, showers tonight. Tuesday, moderate northwest winds, mostly cloudy and cooler.

VOL. LIV., No. 100 , PETERBOROUGH, MONDAY, APRIL 28, 1924 PRICE THREE CENTS

JAZZ NIGHT **REGENT THEATRE** ALWAYS A GOOD SHOW **Ken. Blood's Orchestra** Who Play Real Music **Comedy--Dan Mason in 'The Movie Queen'** **FEATURE—OWEN MOORE in "MODERN MATRIMONY"** IT'S A SCREAM **Serial—HER DANGEROUS PATH**

Comedy—Zeb vs. Paprika. If you are looking for a real night's entertainment don't pass up this big bill. Doors open 7.30. Our Prices, 10-15c, Evenings 15-20c.

DEFUNCT BANK ISSUE BEFORE OTTAWA HOUSE

Evidence Before Royal Commission is Being Supplied to Members--The Directors' Trial.

CASE LAID OVER

OTTAWA, April 28.—(Canadian Press).—Consideration of the Home Bank failure and the banking problem by House of Commons is not now likely to be taken up until next week. Some time before Easter recess house referred the whole question to the banking and commerce committee, but no meeting of this body has been held and none is expected to be called for present week which is to be given up chiefly as far as committees go, to the church union question.

In meantime evidence before Royal Commission on Home Bank is being printed from day to day for use of members of Parliament. This evidence may be considered in committee under reference made by house, but it is designed to be used for finding remedy for weaknesses in Bank Act and not for purpose of coming to conclusion upon question of government responsibility for bank failure, which has been submitted to Royal Commission.

Commission continues its investigation to-morrow.

Trial of Directors

Directors and officials of Home Bank of Canada appeared before Mr. Justice Lennox in criminal assizes in Toronto to-day were remanded to Autumn Assizes and bail was renewed, the proceedings were brief, D. L. McCarthy, K.C. special Crown Prosecutor, following conference with provincial legal authorities intimated that defendants would not be tried at Spring Assizes.

Mr. Justice Wright has to-day given judgment directing Crown to give directors of Home Bank particulars of first count of indictment against them, these particulars are to be furnished at least three weeks before opening of sitting at which case is to be tried, if accused deems particulars furnished to be inadequate, His Lordship remarks that they may then move for fuller and better particulars.

SEVERE BLOW FOR OTONABEE FARMER

Subscription List Opened to Help Mr. F. A. Hodson

A few days ago the Examiner reported the loss by fire of seventeen head of cattle, five horses and the barns on the farm of Mr. F. A. Hodson, near Downer's Corners. Mr. Hodson a well known to many Peterboro itzens, and his severe loss has resulted in a number of his friends starting a subscription list. Among the initial contributors are Mr. B. F. Ackerman, $10; Stock Bread Company, $10; A friend, $2.00.

Mr. Hodson came to this country a few years ago and by perseverance and hard work accumulated enough to purchase a farm. For several years Mr. Hodson delivered milk in the city.

Those who desire to contribute to this worthy cause may do so by leaving subscriptions at the Examiner, or with Mr. R. Denne or Mr. Walter Stocker.

THOSE HEADACHES.
Of yours are probably the result of eyestrain. Have us examine your eyes, and if glasses are needed make them for you. See W. H. Lacey, Optometrist, 410 George street. 'Phone 1160.

MOTOR SHOW ACCOUNTS.
ANYONE HOLDING ACCOUNTS AGAINST THE MOTOR SHOW OF ANY SORT IS REQUESTED TO SEND THEM IN PROMPTLY TO E. J. H. VANSTON, MANAGER BANK OF TORONTO.
2101 1705

AUCTION SALE.
WEDNESDAY, APRIL 30TH, AT 2 P.M., AT THE HOME OF MR. A. E. REA, No. 6, KING GEORGE STREET, OF A LARGE QUANTITY OF HOUSEHOLD FURNITURE, INCLUDING ALL FLOOR COVERINGS, RANGE, HEATER, BEDS, CHAIRS, TABLES, ETC.—W. J. HANCOCK, AUCTIONEER.
2d103 2392

THE FLOWER GUILD OF TRINITY CHURCH WILL HOLD A SALE OF DAINTY HAND-MADE HANDKERCHIEFS AT THE HOME OF MISS E. MORROW, 484 WELLER STREET, ON THE AFTERNOON OF MAY 2 FROM 3 TO 6 O'CLOCK. TEA WILL BE SERVED AND A GOOD PROGRAMME OF MUSIC HAS BEEN ARRANGED. ADMISSION, 25c.
2d28 1

Hon. Arthur Meighen at Montreal Club Informed of Father's Death

Conservative Chief Overcome By Emotion In Taking Leave of Canadien Club Which Adjourned Out of Respect to Him—Funeral At St. Mary's, Ont., on Wednesday—Had Been Ill Two Months.

OTTAWA, Ont., April 28. — (Canadian Press). — Joseph Meighen, father of Right Hon. Arthur Meighen, former Premier of Canada and at present Leader of the Opposition in the Federal Legislature, died here at a late hour Saturday night. Mr. Meighen, who was in his 78th year, had been ill in the capital for the last two months.

Born in St. Mary's, Ont., the son of the late Gordon Meighen, the deceased for many years farmed in the vicinity of his birth, and there raised his family. Four years ago he moved to Ottawa with his wife, Mrs. Mary Meighen, and since then he has resided here.

Besides his widow, Mr. Meighen is survived by three daughters, Mrs. G. W. White, Toronto; Mrs. Sarah Robertson, Edmonton. Alta., and Mrs. J. Anderson, Welland, Ont.; three sons, Right Hon. Arthur, Ottawa; William, Warden of Stoney Mountain Penitentiary, Manitoba, and Edward, Ashmont, Alta.

Interment is to be held at St. Mary's on Wednesday, but previous to the departure of the remains for burial, a funeral service will be held in this city on Tuesday morning.

Notified by Telephone.

MONTREAL, April 28.—(Canadian Press).—While present at the Club Canadien Saturday night during the address by Hon. Andre Fauteux, former Solicitor-General, on "Public Opinion," Right Hon. Arthur Meighen was called to the telephone and informed from Ottawa that his father was dead. The Leader of the Opposition at once left for Ottawa.

Before going the Conservative chief returned to the club hall for a few minutes and said: "I came not only to say a word of farewell, but also to express to you the very deep regret I feel that my visit has been a source rather of disturbance than of good-cheer. Naturally, I am impressed with the sense of a very, very deep sorrow at the passing of one who to me has been more than . . . Mr. Meighen's voice became inaudible at this point.

Racial Harmony.

Mr. Fauteux hoped for realization of the dream that the two races would "work together for the glory of the British name and for what is particularly dear to our hearts, the glory of Canada."

Judge Monet of the Court of Special Sessions said he had come to the meeting to hear Mr. Meighen thank Mr. Fauteux for his address. Referring to the action of the Solicitor-General in remitting the lash on the bandit, Raoul Beauchamp, he continued: "Providence seems lately to have reserved the Solicitors-General for me. Recently it has given me great pleasure to say what I thought of the present Solicitor-General; this evening it gives me equal pleasure to say what I think of the former Solicitor-General."

The meeting adjourned out of respect for Meighen.

HERALD OF U.E.L. AT KINGSTON

Gwendolyn Lazier Continues Her Journey to Washington With Invitation to President Coolidge.

KINGSTON, April 28. — Miss Gwendolyn Lazier, who is travelling by horseback from Belleville to Washington to invite President Coolidge to attend the United Empire Loyalist Celebration in Belleville in June arrived here at 4.30 Saturday afternoon and was welcomed by Mayor Angrove. She spent the day quietly with friends and left this morning a 8 o'clock for American soil via the ferry to Cape Vincent, N.Y. She expects to reach Washington about May 10th.

Moose Jaw Constable Imprisoned For Theft.

MOOSE JAW, Sask., April 28.—A. E. Knight, former police constable of the city police force, pleaded guilty in the district court here Saturday to charges of breaking and entering and of theft. Judge W. O. Smyth of Swift Current sentenced the accused to one year and one month in Regina jail.

Ex-Constable Fleenor, who also pleaded guilty of the charge of theft was given suspended sentence.

Andrew Gump Will Replace Mr. Jiggs

The Examiner has an announcement to make that will probably be received with regret by many of its subscribers, to wit, the passing of Mr. Jiggs. This does no mean that "Father" will not continue to thrive and flourish in other quarters. Doubtless for many long years to come, he will provide a "source of innocent merriment," like the gentleman in Gilbert and Sullivan's immortal opera, to seniors and juniors alike, but, for the time being, he passes from the stage as far as The Examiner is concerned. His financial ups and downs, his escapings from Maggie's wrath, wil not longer occupy the position of honor at the foot of the advertising page.

However, like most clouds, this pronouncement has its silver linnig. We are pleased to say that the place of the immortal Mr. Jiggs will be taken on May 1st by the no less illustrious Andrew Gump. Mr. Gump has become famous in song and speech since he made his first appearance on the cartoon stage. He has even been quoted by a learned Congressman of the United States as an authority, and, although he makes his first bow to Examiner readers under a cloud, so to speak, having been lately separated from his wife, we feel that his appearance will be heralded with pleasure.

MacLonald Party In the Royal Pew

LONDON, April 28.—(Canadian Press Cable).—An historic service in a fine setting was held in St. George's chapel, Windsor Castle this morning which was attended by the King and Queen, Prime Minister Ramsay MacDonald and his daughter Miss Isabel MacDonald, the United States ambassador and members of the court together with other guests of Their Majesties.

Premier MacDonald occupied a seat in the Royal pew a few seats away from Their Majesties. The officiating clergy were the Archbishop of Canterbury, the Dean of Windsor, the Bishop of Nebraska and the Canon of St. George's chapel. Military Knights were present in their picturesque uniforms as well as the Mayor of the Corporation of Windsor in his official robes. The singing of the choir was beautiful.

PETERBORO MOTOR SHOW

Additional Winning Numbers, Door Prizes

No. 3783 — 30 x 3 1-2 Dunlop Tire, won by Mrs. Chris Graham, 595 Gilmour street, city.

No. 1428—Barrel of Flour, won by Mrs. D. N. Carmichael, 441 Water street, city.

RAFFLE TICKETS, YELLOW.

No. 3420—Eversharp Pencil, won by Mr. Lorne Northey, 576 George street, city.

CORRECTION.

Winning number published in Saturday's Examiner for the pair of Silver Candle Sticks was 544. The correct number is 554.

Manitoba Weather Turns Cold and Wet.

WINNIPEG, Man., April 27.—Caught in the chill of the low temperature wave from the west, rain which has fallen incessantly in Manitabo during the past few days has turned to snow and a heavy downfall is reported from many provincial points.

More than three inches of snow has fallen in Minnesota since Friday while the Brandon district is covered with a mantle of wet snow between ten and twelve inches deep A mild drizzle continues in Winnipeg, but the temperature is considerably lower than Friday.

ALL SAINTS' DRAMATIC CLUB PRESENTS THE COMEDY DRAMA, 'DEACON DUBBS FROM SORGHUM CENTRE,' AT ALL SAINTS' PARISH HALL, TUESDAY AND WEDNESDAY, APRIL 29TH AND 30TH. ADMISSION: 25c; CHILDREN, 15c. 2d103 1723

SUPERIORITY OF WHITES DENIED BY SCIENTISTS

No Inherent Difference Seen Between Whites and Blacks By Majority of Speakers at Convention of American Philosophical Society.

ANALYZED NEGRO.

PHILADELPHIA, April 28.—The members of the American Philosophical Society listened to a debate by anthropologists on the question "Are the various races of man potentially equal?" The theory that the so-called Nordics have a superiority among the white races was dismissed lightly and the debate narrowed down to the issue whether there existed any inherent superiority of the white races over the black. The majority of the speakers contended that there was no real evidence of white superiority.

When the subject was thrown open to general discussion, one speaker from the floor asked if there was not evidence on every side of the supremacy of the whites in the great civilizations built up by the white races as against the barrenness of achievement by the Africans.

"But a few thousand years ago," replied Dr. Franz Boas, "the Egyptians might have said the same things of the whites. Looking at the backwardness of the white races, they might have said, 'They are shiftless, superstitious, mentally inferior, and nothing can ever be made of them.'"

He added that the human family was a very old one, that civilization was a very new thing, and that it was a mistake to judge the potentialities of different races by their standing at the present time.

The cause of the whites was argued by H. U. Hall, curator of general ethnology, of the museum of the University of Pennsylvania, who said that proof of black inferiority was to be found everywhere among the native tribes of Africa because their form of government was always autocracy. The weak-willed natives, afraid of all responsibility, insisted on having autocracies, according to Mr. Hall in order to shift all responsibility away from themselves, and this he said was a hereditary perpetual defect of the negro character.

"In the region of the upper Nile, among such tribes as the Bari, the Lakuta and others," he continued, "the magcians, whose principal function is that of rain making, are the chiefs. Rain is the one thing which matters to the people in those districts, for if it does not come down at the right time, this means that their animals and their crops (their only resources) are destroyed. These chiefs, the rain-makers, have various ways of producing rain. One may have a collection of rain stones, such as rock crystals and amethysts. These he plunges into water and taking a cane, beckons with it to the clouds, accompanying his gestures with an incantation."

Points to African Customs.

If it rained when he did not wish it or was too hot, the King of the Zimba negroes would shoot arrows at the sky for disobeying him, said Mr. Hall, who after a series of similar examples continued:

"These instances would seem to show the wide prevalence in negro Africa of this attitude towards chiefs and kngs. It indicates I think clearly enough a willing subservience of the negros toward their rulers, not through any consciousness of political necessity or expedience, but because of an inveterate tendency in the negro mind to seek safety in dependance on a superior being, to shift the responsibility for coping with difficulty and danger to some other power and authority outside himself—even in the ordinary crises which arise from daily events. It is obviously due to weakness of will and inability to persist in the most necessary and usual undertakings without leaning on the support of a superior."

Superiority Take 2 ....

After further evidence from Africa of the lack of will in natives, Mr. Hall added:

"The history of the negro in the New World shows that even where he had been removed from the surroundings in which his own institutions were developed, the mental disposition out of which those institutions were developed had persisted unchanged in essentials. He still leans upon force outside of himself.

Denies Negro Progress Here.

"In the United States and elsewhere on this side of the Atlantic such limited progress as the negro has made is due to white philanthropists and to leaders of mixed race. These are his external superior force, and he knows it and still leans on them."

In his paper Dr. Boas argued that no scientific method had been found of measuring the fundamental capacity of different races, as distinct from the mental and moral development due to custom, history, economic and social environment.

"Claimants for the superiority of

(Continued on page 3.)

MARX FINDS GERMANS MORE REASONABLE IN OCCUPIED TERRITORY

German Chancellor Says Nationalist Squawkers of Bavaria Would Be More Amenable to Reparations Policy If They Had a Few Alien Regiments Among Them—Calls Extremists' Policy Mad.

ELECTION ADDRESS.

DUESSELDORF, Germany, April 28.—(Canadian Press).—Dr. Wilhelm Marx, the Chancellor, delivered a campaign address here Sunday before an audience of 4,000 persons. He made a strong plea for the carrying out of the program set forth in the report of the experts who recently investigated the economic and financial condition of Germany.

Dr. Marx declared the fulfillment of the terms of the program would be the best method for reconciling the situation between France and Germany. It would be, he said, to the best interests of both countries.

The Chancellor's speech throughout was couched in a conciliatory tone, although he emphasized that it was Germany's understanding that a return of Germany's sovereign rights throughout the occupied territory wa the first pre-requisite for the commencement of the execution of the plan of the experts.

Nationalist Madness

Dr. Marx made it clear that he was speaking as candidate of the Centre Catholic Party in the forthcoming election, and not as Chancellor. He denounced the Extreme Nationalists, saying he hoped the German people would not be so foolish as to place their destiny in the hands of a group that wished to launch the country upon a policy of madness. Their "fanatical propaganda," he declared, was a crime against the German people.

"I have remarked," Dr. Marx said "that the more one approaches the occupied territories, the more one sees the population reasonable and the Nationalist ideas less accepted. I should like to see a few regiments of the army of occupation stationed in Bavaria, just to observe what effect this would produce on the squawkers of Munich who make such an outcry because they feel themselves so far away and so sheltered from danger."

Suspicions of League

Dr. Marx said Germany had no intention of trying to enter the League of Nations as at present constituted. He said that when the League ceased to serve "particular interests of certain powers," and became an organization in which all nations were treated with absolute equality, then Gedmany would apply for membership.

Concerning the reports of the experts on reparations, the Chancellor said Germany had decided to accept them with the understanding that they would be considered as an indivisible whole; that Germany would be able to have charge economically and financially of the occupied regions; that Germans expelled from the Ruhr and the Rhineland would be allowed to return and that prisoners would be liberated.

Young Hebrideans Sail For Ontario

LONDON, April 28.—(Canadian Press Cable).—There were affecting scenes Saturday evening when nearly three hundred young Lewis men and women boarded the steamer Marloch for Canada. Nearly two hundred of the party are going under the auspices of the Ontario Government.

About a thousand islanders crowded the little pierhead to wish bon voyage to the travellers, many of them walking dozens of miles to witness the departure. All the emigrating Hebrideans are single except two mothers with children and all will take up farm work or domestic service. Many of them are leaving the island for the first time and have never seen a railway train. Even the big steamer was a novelty to many of them. Some of the emigrants said they were glad to leave as the weather had spoiled the crofting and fishing for the islanders.

Windsor Scale $14 Plasterers' Demand

WINDSOR, April 28.—(Canadian Press). — According to local building contractors plasterers here are demanding that they be paid at the rate of fourteen dollars a day for an 8-hour day and five days a week. The agreement must be signed by May 1 or the union plasterers will refuse to work. So far no agreement has been signed. Bricklayers have signed a scale agreement calling for $1.35 per hour.

This is the peak reached in the wage controversy so far as this district is concerned. As a result of the demands a number of buildings projected this year may be postponed indefinitely or abandoned entirely.

"They are killing the goose that laid the golden eggs," is the way one contractor puts it.

LABOR DENIAL TO LIBERALS

J. R. Clynes Says Other Parties Were Consulted But No Labor Principle Will Be Forfeited.

LONDON, April 28. — (Canadian Press Cable.)—Lloyd George's criticism that the Labor government was not showing due appreciation of the support the Labor party has been giving them called forth a spirted reply from J. R. Clynes, deputy leader of the House in a speech last night at Burton.

After remarking that if the Liberals had any ground for complaint regarding the treatment accorded them by the government Lloyd George should be te last man to utter it, Mr. Clynes continued: "I deny that we are ungrateful to any party in the state and I repudiate the suggestion that the leader of the labor forces could attempt to stay the hand of any local labor party in seeking to secure any seats for the labor cause. As to consultations with other parties the truth is that in order to secure the smooth working of parliamentary business we have not avoided consultations. Labor can consent to no arrangement which would mean forfeiture of any labor principle or item of the labor policy."

SEEDING STARTED IN MILLBROOK DISTRICT

MILLBROOK, April 28.—Many farmers are now at work on the harrowing and seeding is being rapidly accomplished. According to a bulletin, just issued by the Department of Agriculture, spring this season has not been unduly delayed, though the last days of winter have seemed to drag on endlessly. Five years ago, in Central Ontario, it was the first week in June before seeding was completed, and for the following two or three years it was well on in May before this work was done. Even last year only about two-thirds of the spring grain seeding was completed on May 7th.

Comparing statistics it would appear that the present spring is in reality one of the earliest in fifteen years. Experiments in seeding carried on over a period of several years by the Experimental Farms shows that earliness in planting is the most important single factor in eliminating, or at least lessening, rust damage, because it is conducive to early maturity. Apparently stem rust appears at a fairly definite time and the closer the wheat is to maturity when attacked, the less the resulting damage.

THE WEATHER.

On Sunday the thermometer was up to the highest point it has yet reached, namely, 70 degrees in the shade, and a few similar days would give vegetation a real start. Even yet snow-drifts are to be seen in secluded places, and in a walk yesterday I noticed the remains of a large one in an open field. Could we give this as a practical illustration of the poetic phrase: "Winter lingering in the lap of spring?"—W.P.

TWO PERSONS KILLED WHEN TRAINS COLLIDE

LONDON, April 26.—(Canadian Press).— Two persons were killed and about forty injured this morning outside the Euston Station when one eleteric car crashed into a special train carrying football fans to English Cup Final, which was standing in the mouth of the tunnel.

COMING OVER.

Lady Cynthia Curzon, popular in British court circles, and her husband, Oswald Ernald Mosley, are planning to visit the United States this fall. Lady Cynthia's grandfather L. Z. Leiter, lives in Washington. Her husband, though heir to a baronet, has lined up with Ramsay MacDonald's Labor Party.

SEVEN ROUNDED UP FOR MURDER

Montreal Detectives Swell List of Prisoners Charged With Murder of Bank Messenger—Hope to Recover Rest of Money.

MONTREAL, April 28.—(Canadian Press).—Seven men charged with murder were arrested over the week-end by local detectives in connection with the slaying of Henri Clereux, chauffeur of the Hochelaga Bank automobile which was held up in this city April 1, when the sum of $142,288 was stolen. The arrests followed on information supplied the local police after the arrest of Adam Perillo at Bridgeport, Conn., Friday night.

Warrants were sworn out for nine men and the remaining two had not been located up to last night. The prisoners were placed in various police stations of the city where they were each listed under the charge of murder.

The police stated that it would not be long before the rest of the stolen money, nearly $30,000 of which has been recovered, would be found. Reports that the bandits are "doctoring" the stolen bills are stated on good authority to be incorrect and it is added that the stolen money does not contain in one instance a Hochelaga bank bill.

LAST OF THE SEASON. AT HOME.
ST. ALPHONSUS LYCEUM, WEDNESDAY, APRIL 30TH. BRIDGE AND EUCHRE. FOLLIS' 5-PIECE ORCHESTRA. MEMBERS AND FRIENDS.
1d101

WANTED — A FIRST CLASS TINSMITH. APPLY CANADIAN GENERAL ELECTRIC CO., PETERBOROUGH. 3d101 1686

VISIT POSTPONED.
OWING TO ILLNESS, DR. C. FRASER MACTAVISH, OF THE DOUGLAS INSTITUTE OF DRUGLESS HEALING, TORONTO, WHO WAS TO HAVE BEEN IN PETERBORO, ON TUESDAY, WEDNESDAY AND THURSDAY, OF THIS WEEK, WAS COMPELLED TO POSTPONE HIS VISIT UNTIL TUESDAY AND WEDNESDAY NEXT, APRIL 29TH AND 30TH, WHEN HE WILL BE AT THE EMPRESS HOTEL FOR FREE CONSULTATION. NO OBLIGATION INCURRED. 2d101 1097

NOTICE!
CHEMONG BRIDGE
will be
CLOSED
to Traffic on Wednesday, April 30th inst., for the day, for repairs.
E. CORKERY,
Reeve Ennismore.
2d-102.

OFFICE LOOTED BY CLERK WITH AN ACCOMPLICE

Sarnia Chamber of Commerce Safe Robbed of $1,974 — Assistant to Secretary Confessed His Betrayal of Office and Equal Division of the Money—Confederate Is Hunted.

'PLANT' WAS CRUDE.

SARNIA, Ont., April 28.—(Canadian Press).—The robbery of the Chamber of Commerce safe in the dark hours of last Tuesday morning when the sum of $1,974 was stolen is no longer a mystery. Rowell Jamieson, of Sarnia, clerk in the office of the Ontario Motor League and assistant to the secretary of the Chamber of Commerce, is in the county jail following a confession Saturday that he and an accomplice had framed the whole affair and had divided the money in the basement and that at the door he said good-bye and each went his own way.

Conferred by Degrees.

The confession is the last of three which the young man, only in his twentieth year, had made since the night when the safe was opened and the big sum taken in from payment of motor licenses on last Saturday and Easter Monday was extracted, the safe being undamaged and a pair of gloves and a typewritten note in broken English and signed "Tony" purporting to be a letter to a man in Detroit telling of an easy job here, were found on the floor among the litter of the safe and from the first the opinion has been held that the work was an inside job.

The Whole Story.

The young man was put through several gruellings and in a confession a few days ago told that he had given the combination of the safe to a friend and that the friend had pulled off the job. Later he implemented his confession with another, and finally Saturday night before President Brunton, of the Chamber of Commerce; George F. France, director and secretary of the Chamber of Commerce, and Chief of Police Lannin ,the young man told the story of how, along with another man, he had disguised himself and both had gone into the building through the basement door, which Jamieson left open and that the accomplice had gone into the office where the safe had been left so that it could be opened and taken the money while Jamieson remained below.

Preferred Jail.

The money was divided, each man taking $987 and then departing. Saturday night the young man returned the $987 which he had taken as his share and which he had concealed in basement of his father's house. His father has offered to make restitution of the balance. Asked if he desired bail, Jamieson said he preferred to go to jail rather than go home to his family, which is one of the most respected in the city. Meanwhile, the police of Canada and the United States are in hot cry after the accomplice who has the balance of the cash and whose whereabouts just now are unknown. His name is being withheld by the police for the present.

GRAIN STORAGE SHRINKS.

FORT WILLIAM, Ont., April 27.—With the opening of navigation grain stocks at the head of the lakes declined from their record peak of over sixty-four million bushels, being reduced last week by 11,516,345 bushels. Wheat was the most active grain.

SUMMER WOOD.
PINE MILLWOOD, CUT 12 IN. LONG, $4.00 PER TEAM LOAD.—ALFRED MACDONALD LUMBER CO., LTD. PHONE 176. 3d102 1707

The things folks waste
make angels weep,
Why not sell such
things off cheap?
WRITE A WANT AD

If inconvenient for you to call at the Examiner Office, 'phone 1600 and we will call for the advertisement and give you the cash rate, 1c. per word, figure or letter first insertion, 1-2c. per word for subsequent insertions.
Classified Advertising, Cash.

POULTRY AND EGGS

FOR SALE — DUCK EGGS. APPLY 496 Stewart street. 3d 101 2329

FOR SALE — SINGLE COMB ANcona hatching eggs, $1.50 per setting. Special price on incubator lots. 67 High street. 'Phone 536J.

POULTRY FOR SALE— CHATHAM incubator 120 eggs. Cheap. Apply 598 Chamberlain. 3d 103 2380

DUCKS EGGS FOR SALE, APPLY G. Rugg, corner Western avenue and Lansdowne street. 3d 101 2342

HATCHING EGGS —O.A.C. BARRED Plymouth Rocks. Heavy laying strain. Also Irish Cobbler potatoes, grown from select New Brunswick seed. 'Phone 934, ring 3-2. 26d-102-1575.

FOR SALE — A NUMBER OF S. C. White Leghorns from excellent laying stock, at bargain prices. Hatching eggs for balance of season $1.50 per setting. Apply 82 Lansdowne street, Peterboro, Ont. 6d 106 2402

FOR SALE—EGGS FOR HATCHING White Wyandottes, Martin strain, and S.C.W. Leghorn Guild strain. Real winter layers, $1.25 per 15. Apply 29 Brown street Brownton. 6d 103 2316

FOR SALE—TOM BARRON'S WHITE Wyandottes and White Leghorns, world's best winter layers. My April pullets laid on Sept. 1st. Hatching eggs $2.00 per 15, $10.00 per 100. Baby chicks 25c. each. A. Brault, 180 Simcoe street. 'Phone 1853J. 12d-107-2230.

SITUATIONS VACANT

EXTRA MONEY. WRITE SHOW cards for us at home. No canvassing. Write, Kwik Showcard System, 65A Bond, Toronto, Canada. 13d-2-4-7-9-11-14-16-18-21-23-25-28-30-1301.

WORK WANTED

PLUG SEWER, CEMENT WALLS, sidewalks, connections from street line to house. Reasonable price 404 Dublin street. 6d 104 2337

WORK WANTED—A RESPECTABLE man wishes work, looking after lawns. 273 McDonnell. 3d 103 2382

WORK WANTED — LAWNS CARdening and tree pruning. Send your orders to G. W. 457 Parnell St., city. 6d 106 2403

LOST

LOST — ON THURSDAY NIGHT, Peach colored silk scarf in Capitol Theatre. Finder please leave at 490 Charlotte. 3d 101 2334

LOST—A PURSE AND SMALL SUM of money between Smith and Brock street on George. Please leave at Examiner. 3d 103 1729

WILL THE PERSON WHO STOLE the horn on Saturday night from the bicycle in the alley-way near the Opera House, please return to 77 Benson, 'phone 1275W. 1d 101 1734

LOST — THURSDAY NIGHT A black ear-ring for pierced ears. Finder please leave at Examiner Office. 2d 103 2397

LOST —SCOTCH COLLIE, BROWN; white around neck, white feet and breast. Anyone harboring him will be prosecuted. Reward if returned to 467 Rubidge street. 1d 101 2399

LOST—1 AUTOMOBILE TIRE AND tube on the mount of rim between Joseph Moore's Dummer and G. H. Nicholls of Smith. 'Phone 506r-13, Lakefield or leave at Charlton's elevator Lakefield. 3d 105 2375

LOST—A SILK SCARF ON THE CHEmong Road, in the city or River Road, between Peterboro and Nassau. Valued as keep sake. Finder leave at Examiner. 1d 101 2389

LOST—A PAIR GLASSES ON MARKet in case. Reward. Finder please leave at Examiner. 3d 103 2305

FOUND

FOUND— SMALL PURSE AT MOTOR Show. Owner can have it on proving property by applying at Peterboro Examiner, and paying for this advertisement. 3d 103 2390

WANTED

WANTED—SEWING BY THE DAY. Prices reasonable. 459 Stewart St. 3d 101 2348

MAN AND WIFE, AS CARETAKER and cook for Rotary Club Camp, at Clear Lake for three month. Applications received to May 3rd. Apply C. H. Rogers, Peterboro Canoe Co. 5d 105 1732

WASHING WANTED—PRICES REAsonable. Clothes called for and delivered. Apply Examiner for address. 12d-101-2005.

WANTED TO RENT WITH OPTION of buying, six or seven room house. Bungalow preferred. Furnace and conveniences. Apply at Examiner for address. 3d 102 2371

WANTED —EXPERIENCED CHOCOlate dipper. Steady work. Apply at the Marathon Candy Kitchen, 331 George street. 4d 101 2395

WANTED TO RENT—6 OR 7 ROOMed house, bungalow preferred. Must be modern. Apply Box 1632, Examiner. 6d-101-1632.

WANT TO BUY GOOD FORD TRUCK on time, 225 Carlisle avenue. 3d 101 2327

WANTED TO RENT—HOUSE MODern conveniences. Moderate size. Reply Box 1157 Post Office. 3d 101 2323

WANTED—CATTLE FOR PASTURE, "year olds"; none older than yearlings taken. J. Cassidy, Burleigh Falls. 12d-102-2w-18-2051.

WANTED — RAGS, BONES, OLD stoves, copper, brass, zinc, rubber, auto tires, wood ashes. Will send a man and clean your cellar or ash house, free of charge. Address Stevens, 364 Mark street, or 'phone 1389W. 26d--2066.

WOOL WANTED — FOR BLANKETS Yarn full cloth homespun, shirting and batting. Peterboro Woollen Mills, 73 Gladstone avenue. 3d 101 2352

HELP WANTED--Female

WANTED — AN EXPERIENCED maid wanted. Apply at 483 Water. 3d 101 2321

WANTED —A MAID FOR GENERAL housework. 'Phone 1404M. 3d 103 1727

WANTED — CAPABLE MAID FOR general housework. Good wages. 813 Water street. 1d 101 2260

WANTED — GIRL FOR LIGHT house work. Apply 472 Driscoll Terrace. 3d 103 2386

LIVE STOCK FOR SALE

FOR SALE — A YORKSHIRE SOW, with seven pigs also a quantity Banner Oats for seed. 'Phone 988-r-15 3d 101 2319

FOR SALE — 1 BLACK MARE, 5-year old, 1 dapple gray, 5-year; 4-year old mare; 1 bay mare 7-year. 'Phone 855 or apply to 508 Elm street. 3d 101 2347

FOR SALE—25 GRADE SHORTHORN Steers, rising 2 years old. Apply Examiner for address. 3d 102 2370

BABY CARRIAGES, Etc.

FOR SALE — BABY CARRIAGE, good as new. Call at 426 London or 'phone 1676W. 3d 101 2332

FOR SALE — 1 CREAM WICKER baby carriage in good condition. 'Phone 1414J. 3d 101 2318

FOR SALE—ENGLISH BABY CARriage, 535 Albert stret. 3d 101 2322

FOR SALE—ONE WHITE WICKER baby carriage. Apply to Mrs. W. Peckett, Queen street, Campbellford, Ont. 2d 102 1715

FOR RENT

APARTMENT TO LET—RIGHT AND central, corner .Apply 261 Charlotte street. 3d 101 1674

TO RENT—APARTMENT, BENNET & Goodwill Bldg. Possession 1st May. For particulars apply 375 Water, 'Phone 101. 6d 104 1685

TO LET — ROOMS FURNISHED OR unfurnished, 289 Armour road near Westclox. 3d 103 2385

TO RENT — THREE ROOMS FURnished flat, living room opening onto front balcony, gas stove and electric fixture complete. Would suit business couple with no children. Possession at once. Apply to 508 Bolivar street. dtf 1719

FOR RENT—A GARAGE. APPLY 265 Reid street. 3d 103 1728

TO RENT—A GARAGE. APPLY MRS Mulholland, 375 Downie street. 3d 103 2393

TO RENT—SMALL WELL EQUIPped apartment on the ground floor, central and bright .Suitable for one or two persons. Telephone 118. 10 110 2378

FOR RENT OR SALE—MODERN, 7-roomed house, choice locality. Immediate possession, 368 Brock street. 3d 102 1695

TO RENT— BEDROOM, BATHROOM and kitchenette. Apply 180 1-2 Simcoe street. 3d 102 2358

TO RENT — NICE, BRIGHT, FURnished room, central. Suitable for 1 or 2 gentlemen preferred. Board if desired. Apply Examiner. 6d 104 2339

5-ROOMED FLAT IN EAST CITY TO rent. All conveniences. Electric fire place .'Phone 1888. 4d 103 2368

FOR RENT—HEATED OFFICE ON George street. Apply 437 George street dtf.

6-ROOMED HOUSE FOR RENT. ALL conveniences .'Phone 1888. 4d 103 2367

FOR RENT—2 ROOMS UNFURNISHed; all conveniences, central. Apply Examiner for address. 3d 103 2362

FOR RENT — MODERN 3-ROOMED Apartment. Central. 'Phone 1732F. 3d 102 2366

TO RENT—THREE UNFURNISHED rooms opposite Victoria Park, 473 Water street, 'Phone 1839W. 3d 102 2357

TO RENT— NO. 173½ SIMCOE ST. Suitable for store or office. Immediate possession. Apply 437 George street. dtf.

TO RENT—FURNISHED BEDROOM central. With or without board. 'Phone 2095J. 3d 101 2336

TO RENT—GROUND FLOOR FLAT Three rooms. Summer kitchen. Conveniences, also garage. Apply 182 Antrim street. 3d 101 2329

TO LET—FURNISHED HOUSE FOR light housekeeping. 5 minutes' walk from post office. Cheap to one right party. Any party with small children need not apply. Apply 505 Aylmer street. 6d-102-2266.

TO RENT — SMALL, HEATED APartment. Central. 'Phone 1323J. 6d-101-2242.

TO LET—FINE, MODERN APARTments, furnished or unfurnished, small or large. 'Phone 348. R. C. Braund. 6d-101-1636.

FOR RENT—APARTMENT C. NOVA Scotia Apartments. Heated with hot water, and modern in every respect. Apply 437 George street. dtf.

FOR RENT—HEATED APARTMENT. Grand Central Building. Immediate possession. Apply 437 George street. dtf.

TO RENT — MAY 1ST., 20-ACRE Farm, suitable for market garden or chicken farm near city in south end with small frame buildings. $20.00 per month and taxes. Apply T. Walker & Co., 'Phone 1002. 3d 102 1710

TO RENT—1 DOUBLE AND 1 SINGLE room. All conveniences. Apply 386 Stewart street. 26d 106 1692

FOR RENT — FOUR ROOMED Apartment, heated, all conveniences, central. Apply to Examiner for address. 6d 103 2307

FOR RENT — 6-ROOMED BRICK house with plumbing, one block from C.G.E. Rent reasonable. Apply 292 Dalhousie street. 'Phone 273J. 4d 101 2309

TO RENT — FOUR-ROOM APARTment unfurnished. All conveniences. Balcony ,central. Rent $25. Examiner for address. 3d 102 2361

HELP WANTED—Male

WANTED MAN FOR FARM WORK. Apply W. J. Byers' store, Chamberlain street. 3d 101 2340

WANTED — TRUCK DRIVER FOR large truck on country work. References required. Apply stating wages expected, experience and age to Box 1716 Examiner. 1d 101 1716

EXPERIENCED SALESMAN TO REPresent Hoover Dept. Permanent position. Commission on all sales made in store as well as outside. See Mr. Lamont, Hoover Dept., Cressman Co., Ltd. 3d 103 2396

WANTED—A MAN OR BOY EXPERienced in farm work also able to milk cows. Apply John Lancaster, R.R. 7, Peterboro. 3d 103 2379

FIREMEN, BRAKEMEN, BEGINners $150-$250 (which position?). Railway Box 1758, Examiner. 4-sat-4-m-4-tu-1758.

MAKE MONEY AT HOME—$15 TO $50 paid weekly for your spare time writing showcards for us. No canvassing. We instruct and supply you with work. West-Angus Showcard Service, 29 Colborne bldg., Toronto.

TEAMING and CARTING

WANTED— CARTING AND TEAMing. 'Phone 979J. Jackson's Cartage. Excavating, gardens ploughed at reasonable prices. 513 Stewart street. 26d-105-1688.

WANTED— MOTOR CARTING, ALL kinds ,long or short hauling. Beatty Bros. 'Phones 2169-991r2. 27d-1962.

FOR SALE

FOR SALE — GIRL'S BICYCLE. APply 216 Woodbine avenue, East City 3d 101 2341

FOR SALE — WARDROBE. APPLY 263 Rubidge street or telephone 1596J. 3d 103 2355

FOR SALE—CHOICE SEED POTAtoes Delawares, Green Mountains, White Cormicks. 'Phone 544r-13. 6d 106 1726

FOR SALE—LADIES' CLEVELAND bicycle in A1 condition. 'Phone 514W. 3d 103 2405

FOR SALE — VARNISHED CEDARstrip canoe. Apply No. 9 Lundy Block, George street. 3d 103 2406

FOR SALE — GENT'S WHEEL, small electric motor also some repair parts for Ford and McLaughlin cars. Apply after 5 p.m. 506 George street, south. 3d 103 2401

FOR SALE— 1 WALNUT BEDROOM suite, oak bedroom suite, toilet sets, tables, chairs and couch, carpet, linoleum, a tent and other articles. Apply afternoon, 349 Reid. 3d 103 2391

FOR SALE — WOOD AND COAL range, Upright piano, extension tables, sideboard, chairs, rockers, hall rack, morris chair, dressers, iron beds, toilet sets, kitchen furniture, tubs and other articles. Apply 59 Aylmer near Perry. 3d 103 2383

FOR SALE—A HENHOUSE IN GOOD condition. Apply 265 Burnham St., 'Phone 1310W. 3d 103 2394

FOR SALE — LADIES' BICYCLE IN good condition. Apply 214 Carlisle Ave. 3d 103 2377

FOR SALE—THE LATE MR. JOST, shoe repairing outfit, patcher machine, solidity jack, complete, hand tools and building. Apply 259 Perry and 241 Hunter streets. 12 112 2388

FOR SALE — A PAIR CHENILLE curtains also sidewalk sulky, wicker. Apply 431 George street south. 3d 103 2387

FOR SALE — ANTIQUE PARLOUR suite, solid walnut, hand carved. Apply 253 Burnham street. 'Phone 1158W 3d 102 2381

FOR SALE — 2 BEDS COMPLETE screen doors and other articles. 103 Gladstone . 3d 101 2345

TYPEWRITER.- MONARCH, NUMber 3 ,in good condition. 'Phone 2165W evenings 3d 102 2374

FOR SALE — SUPREME RANGE, with warming closet. A bargain for quick sale. 'Phone 447W. 3d 101 2346

FOR SALE— ONE LADIES' SPRING and fall coat, perfect condition. Apply 533 Aylmer street or 'phone 646M. 3d 102 2364

FOR SALE — 1923 C.C.M. MASSEY Harris, Gent's Wheel. Highest offer secures. 'Phone 2241J. 3d 101 2335

FOR SALE — FIRCO RANGE sealers, blinds, sewing machine, bed Springs. 108 Gladstone. 3d 101 2333

FOR SALE—GOOD CLAY LOAM TOP soil, delivered anywhere in the city, two dollars and seventy-five cents for 1 3-4 yards. 'Phone 821F. 3d 10 2356

VACUUM CLEANER EUREKA, COMplete with all attachments. Good condition $18.00. Cressman Co., Ltd. Hoover Department, 3rd floor. 3d 102 2344

FOR SALE—MOTOR BOAT, 24 FT., twin cylinder ,one man top, leather cushions speed 10 miles per hour, boat on Rice Lake. $250.00 Aubrey Buchanan, 97 N 7th street, Paterson, N.J. 6d 105 1698

FOR SALE—SMALL CORNER GROcery, with dwelling. South-west part of city. Stock is light. Terms good. 'Phone 273J. 5d-102-2268.

FOR SALE — ONE NEWCOMBE Piano, cheap for quick sale. Can be seen at 30 George street, south, also one Toledo computing scale, weighs 30lbs. 3d 101 2325

FOR SALE—WALL PAPER, CHEAP, with border. Each second roll, clearing out lines 1c. a roll. R. C. Braund. 6d-101-1637.

FOR SALE—LADY'S SPRING COAT, slightly worn. Size 36. Apply 283 Stewart street.

PRIVATE SALE OF FURNITURE INcluding 2 heaters and coal oil stove and wardrobe at 478 Sherbrooke St. 'Phone 1629W. 3d 101 2317

WHIPPING CREAM FOR SALE— 'Phone 969r23. 6d-101-2224.

All Aboard For North Pole!

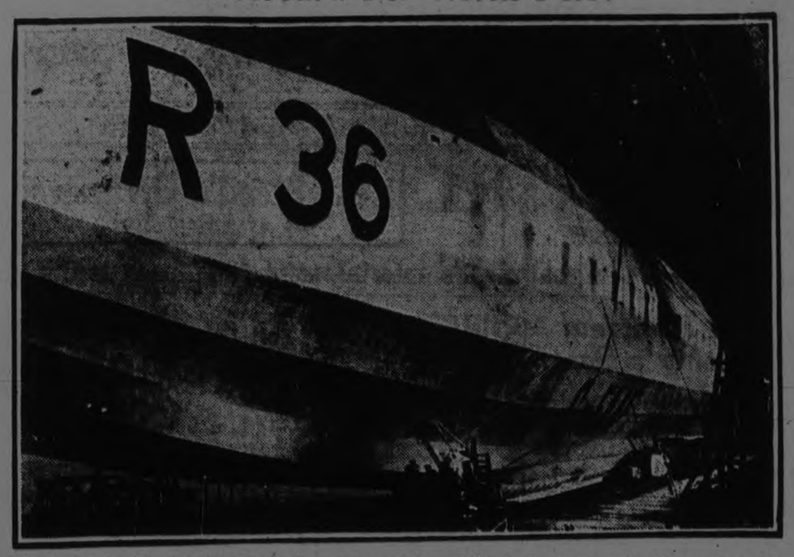

Britain's largest dirigible, the R-36, is being groomed for a flight to the north pole this summer. Now that the Shenandoah's trip is off, it looks as if John Bull will beat Uncle Sam to it.

PETERBORO TALENT IN TORONTO

To-morrow morning, on the 7.35 C.P.R. train, members of the Peterboro Symphony Orchestra, to the number of fifty-two or fifty-three, depart for Toronto, to take part in this year's Ontario Musical Competition Festival. They will occupy a special coach and will have tickets good for ten days' stay. The majority of the members will probably return on the train which leaves the Union Station at 11.20 p.m.

The members will have a strenuous day. Competing in three orchestral events, they will play in the Symphony orchestra class at eight o'clock in the evening, giving the test piece, Beethoven's overture, "Fidelio." At 2.30 in the afternoon they play as Trinity Sunday School orchestra, playing the overture, "Merry Wives of Windsor," and later in the afternoon, as an amateur Conservatory orchestra, they will play the "Lustspiel" Overture. All contests take place at Massey Hall.

The committee in charge of arrangements for the orchestral contests is composed of the president, John Crane; the secretary, J. M. Greene, and the treasurer, W. Lech. R. Gliddon is the leader of the orchestra.

In the various orchestral events, some twenty organizations are taking part this year. The local aggregation has been informed that Peterboro stands in the front rank in the province as far as support of the Festival is concerned, this city sending its orchestra and Male Voice Choir and some six or seven private entrants, two of whom will compete in the vocal contests, and four or five in the band instrument sections, the latter taking place to-morrow at the Hambourg Conservatory of Music.

On Thursday of this week, the Peterboro Male Voice Choir also journeys to Toronto, fifty members strong, to take part in two choral events, also staged in Massey Hall, where, at 2.45, they will compete as a full choir, singing "Through Eastern Gates," and "New Life, New Love," and on the same afternoon, at 4.15, with twenty members in a choir of men's voices, singing "A Lullaby of Love" and "In Harvest Time." A special coach also conveys the choir to and from the city, returning in the evening. Messrs. W. F. Skitch, president, and C. S. Thompson, secretary, have charge of arrangements. M. B. Chenhall conducts the choir.

A large increase in the number of out-of-town entries is reported this year by the Festival Committee, with increased interest in choral competitions. The entries in this section embrace 3 mixed choral societies, 2 choirs of commercial establishments, 13 church choirs, 10 male choruses, and 50 school choirs, coming from as far away as Montreal, which is sending the Commercial High School Girls' Choir of fifty voices; and the mining centre, Timmins, in Northern Ontario, which has entered a male chorus. Other towns and cities represented are Hamilton, London, Brampton, Kitchener, Weston, Peterboro, Kingston, Guelph, Orangeville, Strathroy, Galt, Owen Sound and St. Thomas. The orchestral entries in various classes number 12, six from Toronto and the other six from Peterboro, London, Strathroy, Hamilton, Cobourg and Glencoe. The total number of individuals who will participate in solo and ensemble competitions is 7,355, as against 4,447 last year. Of these, 3,725 will participate in school competitions; 1,503 competitors come from outside Toronto, and the total number of entries in all classes is 569.

The two leading judges who have come from England are the famous pianist, Herbert Fryer, and the noted musical educationist, James Lyons.

Miss Kathleen McCarthy, of the Examiner staff, will represent the Examiner at the event and report the work of the Peterboro talent.

HOUSES, REAL ESTATE

FOR SALE -- 6-ROOMED NEW house. All conveniences. Easy terms 'Phone 1688. 4d 103 2369

FOR SALE—7 ROOM HOUSE, FULL plumbing, furnace, hardwood floors, mantel, sun room; about 1-2 acre lot. Hen house, garage; lot of fruit. Edge of city, township tax. Real home. See this. Apply 282 George street.

FOR SALE OR RENT— 6-ROOMED bungalow, hardwood floors, furnace, fireplace, 2-piece bath, electric lights, good well, garage, 1-2 acre ground, small fruits; also good poultry houses. In city: north end. 'Phone 1378M. 6d-101-2207.

FOR SALE— NEW HOUSE, WEST end. (Corner Hunter and Walton streets). Hot water heating, hardwood floors, built-in refrigerator, and modern in every respect. Easy terms of payment. Apply 437 George street. dtf.

FOR SALE — FINE 7-ROOMED brick house, stable, garage, 4 1-2 acres of land. Good orchard. Fine situation. Bargain for quick sale. Apply 282 George street. 6d-101-2233.

WHO WOULD BE WITHOUT A home of their own when fifty dollars payment on a new brick all modern west side and the balance like rent. $35.00. Apply 344 King street. 3d 26 28 30 2363

BOARDERS WANTED

WANTED — BOARDERS OR ROOM without board near C.G.E. Apply Examiner for address. 3d 101 2349

TWO LARGE FRONT ROOMS AND board $6 a week for business girls. Apply Examiner for address. 3d 103 2376

AUTOS FOR SALE

FOR SALE FORD TOURING CAR with extras, in good condition. 3d 101 2343

FOR SALE—CHEVROLET TOURING car 1924 markers. Good condition. Cheap. Apply 461 Bolivar street or 'phone 1287W. 3d 101 2328

FOR SALE— OVERLAND TOURING car, five passenger, equipped with demountable rims, speedometer, extra tire and rim, electric light. Splendid running order, a wonderful bargain to get a good cheap car for cash or on terms. Apply A. H. Stratton, Review Office, 164 Hunter street, Peterborough. 12d-106-1624.

NOTICE

CARS WASHED AND PAINTED.—C. Rowe, Front street, Campbellford, at the old Mulhearn livery stand. 14d-105-2031.

F. BARRETT—CONTRACTOR AND builder, alterations and repairs—hardwood floors. 72 Benson avenue. Phone 1766J. 26d-712-554

NOTICE— CHIMNEYS BUILT AND repaired. 'Phone 1551W. 26d-115-2014.

NOTICE —CHIMNEYS AND FURNaces cleaned. Roofs repaired and painted. 'Phone 1551W. 26d-115-2013.

NOTICE—HENRY BROS., CARPENters and builders. Estimates given on new and repair work. Hardwood flooring a specialty. 'Phone 1024 or 2009W. 148 Murray street.

Deaths from automobile accidents in the United States numbered 11,066 in 192, an increase of 1498 over the preceding year.

TRUCK TAKES LIFE OF HUNTER STREET COLLIE

Tragedy stalked on Hunter street bridge on Saturday night, when a collie dog was struck by a delivery truck. The dog, owned by a son of Mr. [illegible] street had been tied up all night until [illegible] ning on to the bridge, the animal had its back broken by the truck. Constable Gordon Turner was called but on his arrival to shoot the dog found that chloroform was being used by Mrs. Middleton and some boy-helpers. The dog had been a great pet in the family and some photographs of him had been made just the day before his death.

Boro Budar, an old Buddhist shrine in central Java, is believed to have required more labor to build than the pyramids.

In the last ten years, 5,000 patents have been granted American women, more than the total for 105 years previous.

The Grand Rapids Bricklaying School of the Association Building Employers of Michigan is completing plans for the erection of a new school. The [illegible] brick and built largely by the students of the school.

RAILWAY TIME TABLES

CANADIAN NATIONAL RAILWAY. All Trains Daily Except Sunday. Corrected to date.)

No. 91—7.10 a.m. for Lindsay and Toronto.
No. 96—8.10 a.m. for Port Hope and Toronto.
No. 93—8.30 a.m. for Lindsay, Blackwater, Junction, Orillia, Midland North Bay and Toronto.
No. 98—8.35 a.m. for Hastings, Campbellford, Belleville and points on the main line east.
No. 369—8.30 a.m. for Lakefield.
No. 92—12.02 p.m., for Lindsay, Port Hope, Toronto, Buffalo, making connections with the International Limited for London, Detroit, Chicago and Ottawa.
No. 100—12.15 p.m., for Hastings, Campbellford, Belleville and Ottawa.
No. 371—12.35 p.m., for Lakefield.
No. 94—5.34 p.m., for Lindsay, Orillia, Midland, North Bay and Toronto.
No. 99—8.19 p.m., for Lindsay.
No. 94—9.10 p.m., for Port Hope, Montreal and Boston. Carries sleeper for Montreal.

CANADIAN PACIFIC RAILWAY. (Corrected to date.)

GOING EAST—
11.59 a.m.—Norwood, Havelock, Bonarlaw, Tweed, Perth, Smith's Falls, Kingston, Ottawa, Montreal and intermediate points daily On Sunday this train proceed east only as far as Havelock.
6.20 p.m.—Indian River, Norwood Havelock, Tweed, Daily except Sunday.
12.03 a.m.—Havelock, Tweed, Kingston, Perth, Smith's Falls, Montreal, St. John, Boston and New York. Daily except Saturday.
1.55 a.m.—Havelock, Tweed, Kingston, Perth, Smith's Falls, Ottawa.

GOING WEST—
6.16 a.m.—Myrtle, Toronto, Guelph, Goderich Hamilton, Galt, Woodstock, St. Thomas, London, Chatham, Detroit, Chicago and New York. Daily.
6.01 a.m.—Toronto (Yonge Street), Hamilton, Owen Sound, Teeswater and intermediate points Daily except Sunday.
7.35 a.m.—Toronto, Hamilton, Brantford, Buffalo, Rochester, Boston, New York, Galt, Woodstock, London, Chatham, Detroit and intermediate points between Peterboro and Toronto. Daily except Sunday.
9.35 a.m.—Bethany, Lindsay, Orillia, Port McNicol and intermediate points. Daily except Sunday.
8.50 p.m.—Toronto, Hamilton, Brantford, Buffalo, New York, Galt [illegible] Detroit, Chicago and intermediate points between Peterboro and Toronto. Daily.
6.50 p.m.—Lindsay, Toronto and intermediate points. Daily except Sunday.

NOTICE TO CREDITORS

In the Matter of the Estate of Hannah McAulay, Late of the City of Peterborough, in the County of Peterborough, Widow, Deceased.

NOTICE is hereby given pursuant to Section 56 of the Trustee Act, R.S.O. 1914, Chapter 121, that all creditors and others having claims or demands against the estate of the said Hannah McAulay, who died on or about the 1st day of February, 1924, at the City of Peterborough, in the County of Peterborough, are required, on or before the first day of May, 1924, to send by post prepaid, or to deliver to Gordon and O'Brien, of 395 and 397 George street, Peterborough, Ontario, solicitors for the administratrix with the will annexed of the said deceased, their Christian names and surnames, addresses and descriptions, the full particulars, in writing, of their claims, a statement of their accounts, and the nature of the security, if any held by them.

AND TAKE NOTICE that after such last mentioned date the said administratrix, with the will annexed will proceed to distribute the assets of the said deceased among the parties entitled thereto, having regard only to the claims of which she shall then have notice, and that the said administratrix with the will annexed will not be liable for the said assets or any part thereof to any person or persons of whose claim notice shall not have been received by her at the time of such distribution.

DATED at Peterborough this 22nd day of March, 1924.

Gordon and O'Brien,
Solicitors for the Said Administratrix With the Will Annexed.
5d-24-7-14-21-28-1170.

FOR SALE

Brick, 7 Rooms, hot water heating, 3-piece bath, lights and gas, hardwood floors, attic finished, garage $3,600

Frame, 6 Rooms, 2-piece plumbing, very large garden, fairly central. This is a real bargain; easy terms $1,750

Frame Bungalow, 6 Rooms, 3-piece bath, furnace, lights, one acre ground $3,500

Brick, 7 Rooms, furnace, 3-piece bath, hardwood floors, fireplace, mantel, North .... $5,000.

Brick Bungalow, 6 Rooms, barn and henhouse, 2 acres ground, set out in small fruit; a real home; 5 minutes' walk to the street cars. $5,500

M. STOREY
190 Charlotte street. Phone 1623J

A GENUINE GOOD INVESTMENT FOR THE RIGHT PERSON OR PERSONS IN PROSPECT OF THE GENERAL ELECTRIC CO.s EXTENSION

A Sub-Division, with about 145 Building Lots ,worth $100.00 each, or can be used as a Market Garden or Chicken Farm, there being about 20 Acres, having Small Buildings, composed of 4-Roomed Frame House, Drive Shed, and Barn, with good well and good water ,in a growing village, with two grocery stores, one dry-goods store, Post Office, Sunday School, electric light handy for street car, Day School ,and within about 1 1-2 miles of 8 Factories. Price $7,000: part cash. This must be sold. Apply

T. Walker & Co.
Peterboro. Phone 1002
3d 102 1709

Telephone 780 When You Want Your
PIANO OR ORGAN TUNED
Player Pianos A Specialty.
All Work Guaranteed.
W. H. CUNNINGHAM,
560 Weller Street

CHINA PAINTING
Mrs. Langley McCarthy Teaches Biscoffs' New and Beautiful Work in CHINA PAINTING

HILL, WEDDELL & HILLS
General Insurance Agency
ESTABLISHED 1885
Phone 14 124 Hunter Street West

DAVIS-THOMPSON COMPANY, LIMITED
Insurance and General Agency
433 GEORGE ST. PHONE 40

4% INTEREST, compounded Half-Yearly, Paid on Deposits

One Dollar opens an account. Special facilities afforded Depositors for the convenient transaction of their business and accounts are subject to cheque withdrawal.

For Sums of $100 and upwards this Company's Debentures are issued in terms of one to five years.

Bearing INTEREST Half-Yearly at - - - 5%

435-437 George Street
PETERBOROUGH

HOME BARGAINS

$5200—Brick House, splendid location, near the Normal School. See this.

$2000—Brick House and Garden—near the city; ....200 cash.

$2500—Red Brick House, near factories; cash $500.

$2400—New Stucco House, in the south end; nice home.

....$2000—Five Room Frame House; small stable; good land; just outside city boundary.

J. A. JEFFRIES
294 Stewart Street. 'Phone 1669J
New Listing List Wanted for Sale or Rent.

FOR SALE OR EXCHANGE.

$3800 buys 100 acres of farm land, nearly all working land, brick house, frame barn on stone foundation; immediate possession; good terms.

$7000 buys 100 acres of good land, about six miles from the city; first class buildings; possession this fall, good terms.

$6000 buys 50 acres of real good land; five miles from the city. Splendid buildings; possession this fall; owner would exchange for a larger place.

$7500 buys 100 acres of first class land, fine buildings, about five miles from Peterborough, in Smith; possession any time, would exchange for a house in Peterborough.

For particulars and inspection, apply

J. T. O'Connell & Co.
136 HUNTER STREET, W.
Phones: Office 376. Residence 1359.

NOTICE OF DISSOLUTION OF PARTNERSHIP

NOTICE is hereby given that the partnership heretofore subsisting between us the undersigned as Merchants in the City of Peterborough has this day been dissolved by mutual consent. All debts owing to the said Partnership are to be paid to ROY A. IRWIN, at 337 George street, Peterborough, and all claims against the said Partnership are to be presented to the said Roy A. Irwin by whom the same will be settled.

Dated at Peterborough this twenty-fourth day of April, A.D. 1924.

FRANK BRIMMELL,
ROY A. IRWIN .
Witness: B. S. Hall.
3d 102 1690

JUNK! JUNK!

Highest cash prices paid for all kinds of junk. Gather up all your old Rags, Rubbers, Paper, Iron and Metals, and 'phone us. We will call anywhere in this city.

Coal Orders Taken Now.

A. LOW & CO.,
264 Simcoe Street.
'Phone 697. - - N. & Hol. 1027

DISSOLUTION OF PARTNERSHIP

..The partnership in the business carried on by the undersigned at the village of Keene as Garage Keepers, repairers etc., has been dissolved.

The liabilities of the business have been assumed by Mr. Braden and all accounts due the firm are payable to him.

Dated the 23rd day of April, 1924.

JOSEPH H. TAYLOR.
WM. A. S. BRADEN.

I desire to thank the customers of the business for their support and trust they will continue their patronage to Mr. Braden.

JOSEPH H. TAYLOR.
3d 101 1675

WE wish to announce that we have again reduced the price of coal. Best grade

	PER TON
Anthracite at.....	$16.00
Hillman Coal	13.75
Best Grade Coke.....	13.75

Order next winter's supply.
Prompt service.
ALL COAL SCREENED
HILLMAN COAL CO.
AGENTS
Cooney & Jopling
Office: 239 Charlotte Street.
Phone 360. tf

The Car That Tackles Every Job

When a man needs a car for many jobs he turns instinctively to the Ford touring car.

Primarily, the Ford touring is a family car and as such has established a splendid reputation for service and dependability.

But its usefulness does not end there. You will find the Ford touring doing every job that cars have ever been used for—making the quick run to town on urgent errands—taking produce to market and supplies back home—doing everything, in fact, that a utility car is called upon to do.

And it does them all quickly, economically and satisfactorily. A real car for work and recreation.

Why Ford Prosperity

No matter where you live or drive your car, the nearest service station is always a Ford service station

F. O. B. Ford, Ontario $445. Taxes extra.
Electric starting and lighting equipment $85 extra.

See Any Authorized Ford Dealer

Ford
CARS - TRUCKS - TRACTORS

Indian Tariff Board Advises Protection.

SIMLA, India, April 27. — Canadian Press Cable, via Reuters. — The Indian tariff board which was organized last July has reported recommending unanimously the protection of certain steel products including agricultural implements and railway cars but opposing protection in the case of locomotives. The board proposes a combination of duties and bounties with a view to restricting the burden on the consumer, and points out that India possesses great natural advantages for the manufacture of steel, adding that India already produces pig iron more cheaply than other countries.

THREE BANDITS MAKE AWAY WITH BIG HAUL

NEW YORK, April 28.—(Canadian Press).—Three bandits early today attacked, bound and gagged Charles Kresney in his office and jewelry manufacturing plant, in Nassau street, and escaped with diamonds and platinum, valued at 150,000 dollars.

Less Pot-washing

SMP Enameled Ware has the smooth surface and polish of fine crockery—without the breakage. And it is so very easy to clean—just like china, and therefore makes light work of pot washing.

Try this test. Take an SMP Enameled Ware sauce pan and an all-metal sauce pan of equal size. Into each pour a quart of cold water. Put on the fire at the same time. The SMP sauce pan will be boiling merrily when the water in the other is just beginning to simmer.

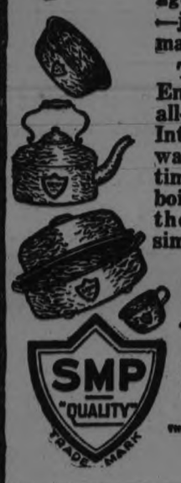

SMP Enameled WARE
"A Face of Porcelain and a Heart of Steel"

SMP "QUALITY" TRADE MARK

Three finishes: Pearl Ware, two coats of pearly grey enamel inside and out. Diamond Ware, three coats, light blue and white outside, white lining. Crystal Ware, three coats, pure white inside and out, with Royal Blue edging.

MADE BY THE SHEET METAL PRODUCTS CO. OF CANADA LIMITED
MONTREAL TORONTO WINNIPEG
EDMONTON VANCOUVER CALGARY

165

SOLD IN PETERBORO BY
The J. C. Turnbull Co. Ltd.

THE EXAMINER BIBLE COUPON

Two distinct styles of this wonderful Book of Books have been adopted for this great newspaper Bible distribution. One is the far-famed Red Letter Bible (Christ's sayings printed in red for immediate identification), and the Black Print Bible for those who prefer that style.

Only Three Coupons and
the Mere Nominal Cost of Manufacture and Distribution.

Clip this coupon and two others and present them to this paper with the sum set opposite either style, and come into possession of your Book of Books at once.

Style —Red Letter Bible, overlapping limp seal grain cover, red edges, round corners, gold lettering, large, clear print, three coupons and only **$1.98**

Style B—Black Print Bible, flush limp black seal grain cover, red edges, medium large type, strong and durable, three coupons and only.. **98c**

Mail Orders: Send amount for Style A or Style B, with three of these coupons, and include 12 cents additional for postage and packing.

Every Reader Should Have a New Bible

MANY SUPPORTERS FOR CHURCH UNION

Two Thousand Attended Meeting Yesterday Afternoon to Petition the House of Commons to Enact Bill.

TORONTO, April 28.—(Canadian Press).—Supporters of the church union to a number of about two thousand led by a large group of a prominent and representative citizens, decided yesterday afternoon to petition the House of Commons to enact a bill incorporating United Church of Canada.

A second resolution protests in no uncertain language against the action of Private Bills Committee of Ontario Legislature in amending the Provincial Bill concerning the Church.

Both resolutions were proposel by Thomas Bradshaw and seconded by J. H. Gundy. On a standing vote of the audience five people only registered their disent.

Held in Pantages Theatre and presided over by Sir James Woods, yesterday's mass meeting was one of the largest and most enthusiastic seen in this city since the beginning of differences on the matter of church union. Seated on the stage were over a hundred well known citizens who have identified themselves with the movement. Speakers who addressed the gathering represented Western and Eastern Ontriio as well as Toronto.

Scores of telegrame from all parts of the province were read extending sympathy with the objective of the meeting and giving assurance of a hearty support.

While general attitude taken by the majority of the speakers was that there was no justifiable reason in refusing a legal sanction for an end desired by the majority of the members of the three churches, words were by no means minced in dealing with the situation in Ontario, held, according to those in charge, to make it perfectly plain that sentiment in this province was not opposed to the church union and to "condemn unwarranted interference of our representatives in our church affairs."

The temper of the meeting was most decided. Volumes of applause from the throng which completely filled the lower floor and over half of the balcony of the theatre, greeted the various points made by each speaker.

In dealing with the relationship of the church and state ,one of the outstanding points of the discussion, several of the speakers used very definite language in describing the action of the Private Bills Committee of the Legislature. Politics entered into the discussion, when although announcing himself to be a Conservative, one speaker criticized the government as well as its action, declaring that it did not represent the best thought of the province.

ASSOCIATIONS IN FRENCH DIOCESES

Formed In Paris and Recognized By Cardinal Dubois Under His Presidency.

PARIS, April 27.—The first diocesan association under the recent governmental decree amending the "Separation" Bill of 1905, has just been formed in Paris under the presidency of Cardinal Dubois, whose immediate predecessors so resolutely refused to have anything to do with such bodies. The decree gives the Roman Catholic Church in France a legal status which it has lacked since passage of the Separation Bill, under its provisions the Church becoming a civic association recognized by the Government.

Included in the new Paris association in addition to Cardinal Dubois, are his two coadjutors, several members of the clergy, and a number of prominent laymen, among whom are Herbrad De Villeneuve, honorary president of the Council of State; Henry Fourcarde, leader of the Paris bar, and Maurice J. Bereneuil, former president of the Stock Exchange. It is expected that similar associations will be formed in other dioceses shortly.

REV. ARTHUR SANDERSON PREACHED AT MILLBROOK

MILLBROOK, April 28.— Rev. Arthur R. Sanderson occupied the pulpit of the Methodist church on Sunday, April 27th, exchanging with Rev. S. T. Tucker, who took charge of his work at Cannington for the day. This was Mr. Sanderson's first visit to Millbrook and his sermons won many expressions of appreciation and of practical helpfulness from his listeners.

In the morning the text was chosen from Nehemiah 10.39: "We will not forsake the house of our God," the discourse which followed having particular reference to the covenant which Israel made after the reading of the law by Ezra, and the object of their attachment, "the house of the Lord." The latter is variously spoken of in the Scriptures, sometimes the open air serving as such a meeting place as when Jacob after his vision at Bethel said: "This is none other than the house of God and this is the gate of heaven." Paul in writing to Timothy speaks of 'how thou oughtest to behave thyself in the house of God, which is the church of the living God, the pillar and ground of truh."

Many other references were quoted showing that "God is always just as near as we will allow Him to come," whether there are but two or three gathered together in His Name, whether we worship alone, or whether a multitude lends inspiration to the service.

But above all else the church should be a place of spiritual comfort for hungry, troubled souls. There is this clay tabernacle which is the "temple of the living God," and which often has to be patched up a good deal to keep it going, but His promise stands o the end, "He leadeth through the valley," and we know that "when this earthly tabernacle is dissolved, we have an house not made with hands, eternal in the heavens."

Calomel is Greatest Medicine in The World

Cleans and Tones Up the Whole System

Your liver is poisoning the whole system, causing a tired feeling in the morning, sick headache, bad taste in mouth, sour stomach, indigestion, constipation, kidney trouble, etc. There is only one drug known that acts directly upon the liver, and that is calomel. Because so many people object to the ordinary calomel, it is now put up in a new form, called Tanol Calomel Tablets, which act with a gentle movement of the bowels and no salts or seidlitz powders are needed to remove it from the system, as it is self-eliminating. Get a few of these Tanol Calomel Tablets from the druggist and they will make you feel 100 per cent. better. For sale at Weber's Drug Store, Charlotte street. m.s tf

MILLBROOK TO USE CALCIUM CHLORIDE ON THEIR STREETS

J. Arthur Vance Represented the School Board at the Meeting of the Rural Trustees Section of the Ontario Educational Association in Toronto.

MILLBROOK, April 28. — The council this week ordered fifteen tons of calcium chloride from a Toronto firm, which is to be used on the streets to eliminate the dust nuisance in place of the usual watering-cart. Testimonies received from a number of other municipalities using the chloride were all favorable. The quantity ordered, it is expected, will serve practically all the streets of the village which will be a great advantage as only the main street and a section of one or two others could be watered.

The cost is $700 as compared with $600 which the use of the watering-cart for the season entailed.

Attended Conference

Mr. J. Arthur Vance represented the local school board at the rural trustees section of the Ontario Educational Association held in Toronto during Easter week. It is interesting to note that during that period, all across the Continent a chain of samilar educational conferences was being held, though the Ontario organization is the oldest and most comprehensive of the Canadian Associations.

The Teachers' Association of Prince Edward Island, which met at Charlottetown, began the gatherings which were continued through every province to Britis Columbia.

"In the multitude of counsellors there is safety," and the interchange of opinions and experiences at this chain of conferences means a great deal to educational work in this province and in the Dominion." The younger teachers get into the atmosphere of the profession, and realize something of its greatness, while the older teachers shake off the spirit of dull routine and catch up with the enthusiasm of their less experienced confreres."

CROWN PROSECUTOR ABANDONS HEARING

Home Bank Directors Will Not Be Heard at Present Sitting of Assizes--Follows Judgment.

TORONTO, April 28 (Canadian Press). — There will be no trial at the present sitting of the Criminal Assizes of the impeached Home Bank directors and officials.

Such was the announcement made last night by the special Crown Prosecutor, D. L. McCarthy, K.C., who has been conferring on the matter during the week-end with the authorities at Parliament Buildings.

Mr. Justice Wright on Friday last delivered judgment to the effect that the trial of the accused on conspiracy charges should not be proceeded with until the Privy Council has given a decision on the Crown's appeal against the ruling of the Court of Appeal, granting the accused a speedy trial by a county Judge without a jury, on charges of making false returns to the Government under the Bank Act.

To circumvent this judgment there was a suggestion that the Crown might withdraw the charges under the Bank Act, and be content to press the conspiracy charges only.

It was to decide this point that Mr. McCarthy conferred with the Attorney-General's Department.

JUST RECEIVED
A Carload of
Fence Wire
and
FencePosts
To be sold at reasonable prices
R. C. HEARD
Agricultural Implements, etc
379 Water Street Phone 1329

MINERS ENTOMBED IN BENWOOD MINE

Terrific Explosion, That Set Mine on Fire Occurred a Few Minutes After 200 Miners Entered to Work.

WHEELING, W. Va., April 28. — (Canadian Press).—A few minutes after two hundred miners went to work in Benwood Mine of the Wheeling Steel Corporation, near here, this morning, a terrific explosion occurred in the workings. The fate of the men is unknown. The blast, according to reports from Benwood, occurred about three miles back in the mine. The Benwood firemen, called to the scene, reported the mine was on fire.

Clouds of smoke drifted from the main entry of the mine, and volunteer rescue crews were driven back. One hour after the explosion not a single rescue worker had been able to enter the building.

WEEK END ACCIDENTS CAUSE DEATH OF TWO

TORONTO, April 28 (Canadian Press). — Two accident victims died over the week-end, while eight persons were injured in automobile mishaps.

Sydney Harrison died in the Western Hospital last night from injuries sustained when he was run over by a train last Thursday at Leaside, Ont.

Earl Davidge, an inspector in the Provincial Department of Highways, succumbed in the Western Hospital on Saturday night to injuries he received in an accident on 23rd April. While inspecting a bridge at the Humber, he fell a distance of 25 feet, sustaining internal injuries.

CLERGY CONFERENCE TO BE HELD IN MILLBROOK

MILLBROOK, April 28. — About twenty-five clergymen are expected to attend the conference of clergy for the Archdeanery of Peterborough to be held in St. Thomas' Church, Millbrook, on Tuesday and Wednesday, 29th and 30th April, Archdeacon J. C. Davidson of Peterborough being the presiding officer.

The introductory conference will open at 9 a.m. on Tuesday, when reports from the Home Field by the mission clergy will be received. The rector of the parish, Rev. Canon Allen, will deliver the formal address of welcome at 10.15, and at 12 noon Archdeacon Davidson will deliver his charge, which is to be followed by discussion.

Some of the speakers will include Rural Dean Fenton, Rev. T. G. A. Wright of Whitby, Rev. T. G. Wallace of Toronto, and Rev. J. B. Telford, the two latter to be the speakers at the evening session.

A parochial reception will be held in the School House at the conclusion of the evening gathering, giving an opportunity of meeting the visiting clergy.

The conference closes at 4.45 p.m. on Wednesday. Delegates are being entertained in the homes of the congregation for bed and breakfast, and for the dinner each day at 1 p.m. and for tea on Tuesday Mrs. J. C. Kells has kindly given the use of her home. The ladies of the church have charge of the provisions and the serving in connection with these meals.

MARCHIONESS OF AILSA WAITS ON MRS. J. BROWN

EDINBURGH, Scotland, April 28 (Canadian Press). — The Marchioness of Ailsa is to act as lady-in-waiting to Mrs. Brown, wife of James Brown, M.P., who will represent King George at the forthcoming General Assembly of the Church of Scotland.

The Marchioness and Mrs. Brown belong to the same county, the Marquis of Ailsa being Lord-Lieutenant of Ayrshire, while Mr. and Mrs. Brown have their home in Annbank, near the Auld Toon o' Ayr.

Hon. Victoria Bruce, daughter of the late Lord Balfour of Burleigh, and Miss Fleming, daughter of Rev. Dr. Archibald Fleming, are to be maids of honour.

GASOLINE EXPLOSION TOOK LIVES OF THREE

PENETANGUISHENE, April 28. —(Canadian Press.)—Three young children, two girls and a boy, of Mr. and Mrs. Frank Dusome, were burned to death here early yesterday morning when their home, which is across the bay from this town, took fire from a gasoline explosion.

The dwelling was a two story frame structure and caught fire when Mr. Dusome was lighting the fire for breakfast. Gasoline in the kitchen of the home exploded.

Two eldest children and Mrs. Dusome escaped without injury. Mr. Dusome suffered burns about the hands and legs while endeavoring to save the sleeping children who lost their lives.

SUPERIORITY

(Continued from page 1.)

the white race," he continued, "point out its position in the modern world. From this they conclude that the white race is the only one that could or can ever achieve eminence, and that this is due to its hereditary qualities. In order to prove the weakness of this argument we need only consider the conclusions that a Maya Indian at the time of the height of the development of his civilisation might have drawn from a comparison of his culture with conditions in North-western Europe. The Nordic was then an uncouth barbarian without arts and without knowledge to be compared to those of the Maya. Would not the Maya be justified like our modern race enthusiast in calling the Nordic an inferior race that could never achieve eminence?"

Dr. Alexander Goldenweiser, of the New School for Social Research, also insisted that there was no real evidence of fundamental white superiority. He said that a similar prejudice existed against the Japanese until their victory over Russia caused a general recognition of the fact that there was no necessary inferiority to the white race.

Says Skulls Prove Nothing.

Dr. Goldenweiser said that if a long series of white skulls were compared with black it was found that the bulk of them had the same brain capacity, although a few whites had a very large brain capacity, and a few of the blacks a very sfall one. He said this did not mean much because the white of large brain capacity were not necessarily above the average on that account.

"If you take the brains of a thousand ordinary undistinguished individuals and then a thousand scientists, artists, and men of eminence, you will find no distinguishable difference between the two series in size and weight."

He argued that modern white civilisation had gained a marked superiority in one direction, the application of scientific knowledge to mechanical appliances, in the past two centuries.

SHIPPING NEWS

MONTREAL, April 26 and 27.—Arrived: Brandon, London; Minnedosa, Southampton; Metagama, Glasgow. (No sailings).

ST. JOHN, April 27. — Arrived: Isbar, Bermuda; sailed: Cignecto, Bermuda, via West Indies and Halifax; Manchester Corporation, Manchester, via Philadelphia; Parthenia, Avonmouth and Glasgow; Tremeadow, New Zealand and Australia; Essex County, Hamburg.

Gum Chewing Aids the Teeth

You have the authority of doctors and dentists for this statement. Your own experience will prove it, if you will use WRIGLEY'S after every meal.

The following quotations from a recent work on teeth and health are worth remembering:

"Dentists have found that the exercise of gum chewing brings about a better nutrition of the teeth . . . ."

"The cleansing action of the gum between the teeth helps to keep them free from the particles which lodge in the crevices and cause decay."

The busy man—or woman either—rarely has time to clean the teeth after eating. Yet they *should* be cleaned, and

WRIGLEY'S
after every meal

will do it. Also it will aid digestion and furnish welcome refreshment to mouth and throat.

Sealed in its purity package, bringing all its original goodness and flavor to you.

Get your Wrigley benefit today!

Try Wrigley's after smoking

The Flavor Lasts

R17

MARABOUT.

Borders of marabout are replacing on spring and summer frocks the bands of fur that have been so smart during the winter.

FOR YOUNG GIRL.

For a young girl nothing is more attractive than a French blue coat with a narrow collar of light gray squirrel and motifs of gray wool embroidery.

SAMPLE FREE - - - - mail coupon below to Ellen J. Buckland, Graduate Nurse

At Last

SCIENCE BANISHES WOMAN'S GREATEST HANDICAP

Embodied in a Recent Scientific Discovery by Ellen J. Buckland, Graduate Nurse

SECURITY, immaculacy, peace-of-mind—this is what this new discovery brings to you. No more anxiety, fear of embarrassment, and consequent lack of poise.

All this emancipation is due to a wonderful new surgical product, perfected during the world-war—Cellucotton. Then it was a super-absorbent dressing, with a name. Today it is Kotex, the greatest comfort and convenience ever offered women.

KOTEX DOES THIS

By reason of its amazing qualities of absorption, Kotex offers protection and immaculate daintiness under all circumstances, at all times.

It absorbs, instantly, 16 times its own weight, and holds it. It is 5 times more absorbent than ordinary cotton.

Its appeal to the fastidious woman is overwhelming—8 out of 10 women in the better walks of life have adopted it.

MAIL THE COUPON AND LEARN

Only a trial can prove to you the true value of Kotex, and this I offer free. Simply fill out and mail me the coupon.

A free sample will come by return mail, wrapped in a perfectly plain package. It is accompanied by a special book, written by a doctor, which explains the health value of Kotex from a medical standpoint.

Kotex is a pure, white, porous product, compact and light-weight. This the sample shows.

The practical convenience of disposal alone would make Kotex the choice of women everywhere.

I urge you to accept this free offer and mail this coupon today.

KOTEX

Users of Kotex: Write Ellen J. Buckland for "Personal Hygiene for Women," by Doctor George H. Williamson. This is gladly sent free.

Kotex may be had at all drug and department stores, in two sizes — Kotex regular and Kotex-Super.

FREE SAMPLE—*Mail this Confidential Coupon*

ELLEN J. BUCKLAND, G. N.
Care of Harold F. Ritchie & Co., Ltd.
10 McCaul St., Toronto, Ont.

I want to accept free trial offer made by you, with the understanding that it is absolutely confidential.

Name _____
Address _____
City _____ 4-28-4

The Evening Examiner

PHONES—Editorial 1601. Business Office, 1600. Private Branch Exchange to all Departments.

The Examiner is a member of the Audit Bureau of Circulation.

The Daily Examiner, published every lawful evening, by The Peterborough Examiner, Limited, Office, 419 George street. $6.00 per year, delivered in city; out-of-town subscribers, by mail, $4.00 a year.

The Weekly Examiner, published every Thursday. Subscription price $1.50 a year.

U. S. REPRESENTATIVES.

Special U. S. Representatives—W. H. Stockwell, 629 People's Gas Building, Chicago, Ill.

New York—Chas. F. Miller, 225 Fifth Avenue.

Advertising Rates on application.

R. M. GLOVER, Managing Director.

MONDAY, APRIL 28, 1924.

SIR GEORGE FOSTER'S SPEECH.

Sir George Foster in the course of his eloquent ten-minute speech at the Motor Show on Friday night, said a few words about such movements as the Boy Scouts and the Girl Guides and the Rotary and Kiwanis Clubs that must have heartened every member of those organizations and sent them away with fresh resolves.

The venerable Senator, whose biting sarcasm in the House of Commons used to make his political opponents squirm, has mellowed and grown gentle, and there was the wisdom of wide experience in his counsel that the sharing of one's stick of candy with others made it all the sweeter.

Sir George believed there was a place for organizations whose object was to make the world a little brighter and a little happier for those upon whom fortune had not smiled, and he welcomed the spirit of unselfishness that was engendered by the Boy Scout and Girl Guide movement and by those service clubs that have sprung up.

Few speakers can use ten minutes to such good advantage as this remarkable old Canadian with his long record as a servant of the public, and the "milk of human kindness" was in every word of his Friday night address.

Everyone who heard his message was the better for having done so.

THE COMMUNITY CHEST PLAN.

The desirability of the community chest method of raising funds for social service and charitable movements is being demonstrated by the number of appeals that have been and are being made in Peterborough for financial assistance for organizations, all of them worthy of support.

In a few weeks there have been tag days for St. Vincent's Orphanage and the Canadian Institute for the Blind, a campaign for the Salvation Army Self-Denial Fund, an appeal for Dr. Grenfell's Mission, the Motor Show in aid of the Health Association and a campaign for the Y.M.C.A. will begin this week.

This represents a steady drain, and there is a duplication of effort and energy and a repetition of canvassing that would be unnecessary if the task of raising the necessary funds for these and other organizations were entrusted to one central organization.

The budget for the year would be taken care of in one drive.

One canvass would do the work, and the citizens generally, realizing that there would be no further appeals, would gladly avail themselves of the chance to discharge their obligations for the year.

There are many obvious arguments in favour of the plan, and the Young Men's Sections of the Chamber of Commerce, which investigated the community chest method, would be performing a public service of much value if it could be successful in securing the adoption of the principle in this city.

INFANT MORTALITY.

The question is often asked in regard to such organizations as the Well Babies' Clinic and other movements along the same line whether or not any real good is accomplished by these efforts.

The official report of the registration of births, deaths and marriages in Ontario for 1922, the last year for which the figures are available, seems to demonstrate beyond a doubt that the effort that are being made to save the children and reduce infant mortality are meeting with considerable success.

The number of children who died during the first twelve months of age in 1922 in this Province was 5,921, being at the rate of 83.0 per 1,000 living births.

This was 824 fewer than in the previous year, and the rate was 8.0 per 1,000 less.

The report declares that this is the lowest rate ever experienced in the Province.

As to the efficacy of local efforts it is to be noted that the number of such deaths in Peterborough was 42, a rate of 76.7 per 1,000 living births, giving Peterborough a rate of 6.3 per 1,000 below the average for the Province.

Only a few cities and towns in the Province were able to show a better rate than Peterborough, among them Galt with 68.0, London with 67.7, Niagara Falls with 65.0, Woodstock with 63.5, Barrie with 61.8, Collingwood with 62.0, Lindsay with 61.5 and Orillia with 65.6.

The lowest in the Province was St. Thomas was only 14 deaths under one years, a rate per 1,000 living births of 38.9.

The statistics show some startling variations that give much material for thought.

The town of Hawkesbuy, for example, shows a death rate of 232.6 children under one year for every 1,000 living births, and Oshawa, the baby city, 138.

Why should 23 children out of every one hundred born in Hawkesbuy and approximately 14 children out of every hundred born in Oshawa die within the first year, while in Peterborough only 7 children out of 100 and in St. Thomas only 4 out of 100 died?

The Well Babies' Clinic and other organizations are surely entitled to some of the credit for the difference.

FAMILY LIFE GONE?

Dr. Clarke Hetherington of the Teachers' College of Columbia University is reported as saying to the Ontario Educational Association:

Dr. Hetherington drew a striking contrast between the old conditions and the new. In the old days, he recalled, before jazz and the speed mania got such a grip upon the fever of the people, it was quite the common thing to find a well-established family, with all the various phases of education provided for, particularly the physical. But now father and mother are for the most part so busy that they get their physical exercise in the automobile, while Johnny and Mary roam the streets in search for space upon which to play. Even the old domestic science was passing out and being replaced by the cafeteria and the quick lunch.

We presume, of course, that Dr. Hetherington was speaking in hyperbole, says the Ottawa Journal. But exaggerated statements used only to emphasize a point often get on the news wires robbed of their context.

We can assure Dr. Hetherington that it is still "quite the common thing" to find in Canada and the United States such "well established families" as he describes. Even in New York where he lives Dr. Hetherington may have been misled as to the continued existence of real fathers and mothers by the over advertisement of the gay crowd. We like to think that in this very advertisement here is evidence that the condition of which Dr. Hetherington complains is not as bad as he imagines. It is the unusual, the abnormal, that gets the publicity.

Family life may have changed with the introduction of the automobile and the cinematograph, but it is not proven that domestic ties and influence have been weakened, and there is some weight to the theory that they have been strengthened. We see families today availing themselves of the motor car to spend days in the country and of the movie to enjoy an evening's entertainment—together, where formerly they were bored when compelled to remain in each other's company.

And if Dr. Htherington probed deeper he might find that the monotony and scrappiness of "the cafeteria and the quick lunch" are providing their own remedy in impressing on those who must avail themselves of these conveniences the charm and comfort of the "old domestic science."

TRY PLAYING IT SAFE.

Although drownings headed the list of fatal accidents in the Province last year thefact that out of a total of 6,394 fatal and non-fatal accidents 2,584 were due to motors, trucks and motorcycles is worthy of earnest attention.

The Ontario Safety League gives the official figures as follows:

	Fatal.	Non-Fatal.
Drownings	237	155
Motors, trucks, motorcycles	236	2,348
Falls	157	587
Railroad	117	202
Fires	80	155
Burns and scalds	67	98
Asphyxia	53	89
Horse vehicle	44	193
Gunshot	39	68
Struck by falling or flying objects	30	179
Machinery	29	165
Injured by animals	26	88
Crushed	25	32
Street cars	25	81
Electrocution	23	27
Poisoning	22	21
Explosion	22	83
Elevator	12	28
Bicycles	9	145
Games, exercises, wrestling, boxing, etc.	2	93

In spite of all the traffic on the railways these figures show that motor accidents caused twice as many deaths as were caused on the railways and ten times as many non-fatal accidents.

Naturally a large proportion of the fatal accidents occurred in Toronto, as might be expected, in view of the heavy traffic in the streets of that city.

Fifty-four people were killed in Toronto, twenty-eight being children under 16 years of age, while throughout the Province 95 children were victims of fatal motor accidents during the year.

Just when the Motor Show has concentrated attention on the automobile and with the motoring season getting under way, would be a splendid time for a resolve on the part of every motorist to make the 1924 accident list much more creditable than last year's figures.

The Examiner agrees most heartily with the London Advertiser in the following suggestion:

"Drivers of cars must learn the lesson. They must anticipate that children are going to do the very things they should not do.

"A child should stay on the sidewalk, but the chances are that it will run out on the road.

"The driver approaching you on the country highway seems determined to reach the narrow culvert first: you can see no reason why he should, but let him do it.

"At the corner you may be certain that all the rules of the road give you the right-of-way.

"Remember that the old driver can tell you there is no such thing as a right-of-way.

"Don't get into a wreck to demonstrate your knowledge of road rules.

"Don't be alarmed because people refer to you as a slow old driver.

"You'll wind up a happy season with your car and your family in good shape."

EDITORIAL NOTES AND COMMENT.

Judging by the facilities there seem to have been for helping one's self, the Home Bank might more appropriately been called the cafeterta.

Belleville has sent out couriers on foot and on horse-back advertising the V. E. L. celebration. Most people are glad to take any means of transportation to get out of Belleville.

The "Save the Forest" Week will accomplish something only if the warnings sounded during the next few days are remembered during the next twelve months.

Glaring headlights caused several bad accidents in Ontario last week. The present regulations do not seem to cover the ground, or does the fault lie in a failure to enforce them properly?

The Toronto Star comments upon the waste represented by the money spent on liquor under Government control in Quebec, but the fact that Ontario people paid nearly five million dollars into the Ontario Government dispensaries, last year to say nothing of what was paid to bootleggers, leaves this Province with very little to boast about.

IT PAYS TO ADVERTISE !

WISE AND OTHERWISE

There are 40,000 muscles in an elephant's trunk, and when you are travelling the baggage men think you have that many in yours.

More than a billion dollars worth of women's clothing were made in the United tSates last year, but it isn't the woman who pays.

There is no place like home except a battlefield — during spring cleaning.

We like spring much better than winter because in spring everybody else is lazy, too.

In Omaha, a lightning streak tore a man's shoes off without hurting him, which certainly was a streak of luck.

You can increase the population of any town by having no bathing suit censor.

Germany takes a census every five years. It is just a habit and not because the German people are harder to count on.

HOW TO MARRY.

Tickle him under the chin until he laughs. Then stuff his open mouth with cotton so he can't yell until the preacher arrives.

BROTHER TOM'S KITCHEN.

If you run out of whipped cream for the dessert, use shaving lather.

SCHOOL NEWS.

Much interest could be aroused in arithmetic by letting the boys figure out baseball averages.

BEDTIME STORY.

"Will you please quit using my pyjamas for a dust cloth?"

DIVORCE.

Another way to get a divorce is by trying to reason with your wife when she says she did something because.

RADIO NEWS.

KDKA, Pittsburgh, broadcast a programme in Spanish, so maybe that is what you thought was interference.

GARDEN HINTS.

Throw your empty tomato cans in the garden to let your tomato plants know you are getting impatient.

FASHIONS.

A pink voile nightgown with appliqued lavender figures is so nice you just hate to pull the shades

HEALTH HINTS.

Swearing you will never touch another drop helps your headache a little and eases your conscience greatly.

CLEAN NEWS.

Don't throw away old broken-down furniture. Have the stuff refinished, and call it antique furniture.

RADIO PROGRAMS

WEAF, NEW YORK—492.

7.30 p.m.—Concert by the Drury High School Band.
8.40 p.m.—Os-ke-non-ton, Mohawk Indian baritone, accompanied by Blanche Barbot.
9.20 p.m.—Helen Clarke soprano.
9.30 p.m.—"Pouring Tea for Profit."
9.40 p.m.—Helen Clark, soprano.
10.10 p.m.—Sol Deutsch, violinist, accompanied by Walter Pels.
10.30 p.m.—Music by the A. and P. Gypsies.
11.30 p.m.—Walter Leary, baritone.
11.40-12.00 p.m. — Vaughn De Leath, the "Original Radio Girl."

WJZ, NEW YORK—455.

7 p.m.—Bedtime story.
7.30 p.m.—"Dogs—Pekingese."
10.30 p.m.—Moulin Rouge Orchestra; dance program.

WWJ, DETROIT—517.

7 p.m.—The Detroit News Orchestra.

WLW, CINCINNATI—309

8 p.m.—Concert by the Mabley and Carew Glee Club.
8.30 p.m.—Glimpses into the Community Chest. Violin duets; Andrew and Charles Jacobs.
9 p.m.—Crosley theatrical review and entertainment by orchestra.

WOC, DAVENPORT—484.

7.30 p.m.—Sandman's visit.
9.00 p.m.—Musical program.
11.00 p.m.—Musical program.

WGY, SCHENECTADY—380

7.45 p.m.—Address, "Farm Bureau Organization." 7.25 p.m.—Address, "Gardening in Prose and Verse." 7.45 p.m.—Musical program by WGY Orchestra; Joseph Culhane, tenor; Arthur Gayne, bass; Cyril Cadieux, baritone, and James Early, pianist.

MARRIED UNDER GUARD.

LONDON, April 28.—A cordon of police surrounded the registry office here recently to prevent John Harrison's prospective mother-in-law from stopping his wedding. The solemn quiet of the marriage ceremony was broken by the screaming and weeping of the angry woman in an outside corridor.

CONFIRMED 55 ADULTS.

SARNIA, Ont., April 28.—(Canadian Press).—Bishop William, of Baron, yesterday, at St. George's Church confirmed a class of 55 candidates, all of adult age.

CATTLE, GRAIN AND PRODUCE

Peterboro--Toronto--Montreal--Winnipeg

RETAIL.

Fruit.

Bananas, 30-50c doz.; California oranges, 25-70c; grape fruit, 2 to 6 for 25c; lemons, 30-40c doz.; apples, 40-70c peck; Malaga grapes, 30c lb.; pineapples ,40-50c each; strawberries, 40c pint; cranberries, 20-25c qt.; dates, 13-20c lb.; Fard dates, 30c lb.; figs, 15-50c lb.

Vegetables.

Potatoes, 35c pk., $1.80 to $2.50 bag; beets, 60c pk.; new beets, 20c bunch; carrots, 50-60c pk.; new carrots, 10-15c bunch; turnips, 23-25c pk.; parsnips, 50-60c pk.; new parsnips 60c pk.; cooking onions, 3 lb. for 25c; Spanish onions, 3 lbs. for 25c; green onions, 5-10c bunch; new cabbage, 3 for 25c; cauliflower, 30-50c; artichokes, 25c each; leaf lettuce, 5c; Hamilton leaf lettuce, 15-20c; head lettuce, 15-35c; endive, 10-20c; celery, 10-25c; parsley, 5c; watercress, 5c; cucumbers, 50-60c each; tomatoes ,(imported) 30c lb.; Florida peppers, 10-15c each; radishes, 10c bunch; horseradish, 2 bunches 25c; spinach, 20c lb; mushrooms, $1.25 lb; rhubarb, 15c bunch; Lima beans ,2 lbs. 25c; dried beans, 10c lb; dried peas, 13c lb.

Nuts.

Walnuts, 25c-30c lb.; Brazil nuts, 25-30c lb.; chestnuts, 30-25c lb.; almonds, 25c lb.; shelled almonds, 40-80c lb.; cocoanuts, 10-15c each.

Dairy Products.

Butter Creamery — 35-37c lb.; dairy, 33-35c lb.; baking, 30c lb.; lard, 16-21c lb.; shortening, 15-20c lb.

Cheese—New, 25c lb; old, 40c lb.

Eggs—(Govrnment graded), fresh specials, 30c doz.; fresh extras, 28c; fresh firsts, 25c; fresh seconds, 23c doz.

Honey.

Comb, dark and light, 20-25c; amber ,5 and 10 lbs. 63c and $1.20; clover, 5 and 10 lbs., 99c and $1.35, buckwheat, 10 lbs. 95c.

Fish.

Salmon, red, 20-25c lb.; pink, 20c; salmon trout, 24c; salmon snacks, 35c; white fish, 20-22c; halibut, 35c; smelts, 15-35c; plaice, 2 lbs. 20c; haddies, 18-20c; boneless, 25c; fillets, 25c; kippered herring, 20c; salt herring, 45-75c doz; sea herring, 10c lb.; fresh herring, 3 lbs. 25c; fillet mackerel, 2 lbs. 35c; ciscoes, 25c lb.; boned cod, 20c lb.; oysters, $1.50 qt.

Meats.

Beef, 8-30c lb.; veal, 10-28c lamb, 15-30c; mutton, 10-25c lb.; pork, 15-35c.; bacon, 28-40c; sausage, 18-20c lb.; chicken, 28-30c lb.

Flour.

Flour, half bbl. $3.35-$4.25; pastry flour, 24 lb. bag, 75-90c.

WHOLESALE.

Grain.

Fall and Marquis wheat, $1-$1.10 bushel; oats, 44-55c; rye, 65-75c; barley, 65-70c; alsike, $4-$5; alfalfa, $13 bush.; buckwheat, 75c; peas, $1-$1.25; red clover, $5-$10; sweet clover, $5-$5.50.

Hay, Bran, Etc.

Hay, loose, $14-$15; baled, $17-$18; baled straw, $9-$12; bran $28-$30 ton; shorts, $33 ton.

Hogs.

Thick, smooth cut, $7.75 cwt.; select graded, $8.50; dressed, (heads on), $12.50; (head off) $13.50.

Hides and Wool.

Hides: Cow, 6c lb.; horse, $2-$2.50 each; calf skins, 12c; sheep and lamb skins, $1-$1.75 each; shearlings, 20-25c each; Wool, 23c and 28c a lb.

MONTREAL PRODUCE.

MONTREAL, Que., April 27. — A steady feeling with prices unchanged marked the cash grain market Saturday. There is a better feeling in flour. Trade in mill feed was reported quiet and the market for rolled oats was slow. The undertone to the egg market was decidedly easy but without price changes so far.

Total receipts from May 1 to date were 685,186 cases as against 635,776 cases for the same period last year. A fair trade is passing in butter. Tot l receipts frm May 1 to date were 1 7,853 packages less than in 1922-23. Demand for cheese is maintained at the slightly better prices of the end of the week. Total receipts from May 1 to date have been 120,170 boxes larger than in the same period a year ago.

STERLING RATES.

MONTREAL, April 27.—Sterling exchange rates were quoted here today: Sterling demand 4.4575; sterling cable 4.4613.

CHICAGO GRAIN.

CHICAGO, April 27. — Higher prices attained in the wheat market to-day to some extent due to acceptance by the Allies of the Dawes plan, and acceptance of new German credits in this country. Profit-taking sales, however, led to a setback from the day's top prices. Wheat closed unsettled, 1-8 to 3-8c. net gain, May $1.03 1-2 to 1.03 5-8 and July 1.05 1-2 and 5-8, to $1.05 5-8, with corn 1-4c. to 5-8c. down; oats 1-8c. to 1-4 and 3-8c. off and provisions unchanged to a decline of 12c.

Wheat trading showed a somewhat larger volume to-day than has recently been the rule and the market scored a material fresh advance during the early dealings. Buyers generally construe Dawes plan developments as helpful toward a larger European demand for wheat. A similar view was also taken in regard to better credit facilities which Germany had secured on this side of the Atlantic. Besides, freezing temperatures, both in the domestic spring crop belt and in many of the winter wheat states tended further to lift prices, sellers showing litte desire meanwhile for new ventures in the face of possible enactment of the McNary-Haugen Bill and other farm measures at Washington.

NEWS FROM BETHEL AND THE DISTRICT.

BETHANY, April 28.—Mrs. Carscadden, Miss L. Morton and Miss Mary O'Brien attended the teacher's convention in Toronto on Tuesday.

Miss Edna Fallis of Toronto is visiting at her home here.

Mr. George Dawe of Roseneath is the guest of his brother, Mr. F. C. Dawe.

Mr. Wallie Fallis of Toronto is visiting his parents, Mr. and Mrs. I. Fallis.

Mr. and Mrs. Maples were visitors in Toronto on Wednesday.

Mr. Cecil Ward of Toronto is the guest of his mother, Mrs. J. Ward.

Miss Thelma Blake of Peterboro is visiting her sister, Mrs. F. C. Dawe.

Miss Verma Bell Lee has accepted a position in Toronto.

Mr. H. Tinney of Cavan was a visitor in the village on Thursday.

Mr. and Mrs. F. Galbraith of Port Hope were visitors at home of Mrs. Galbraith's mother, Mrs. J. Staples.

Mrs. P. C. Brown who has been confined to the house for several months with a split knee cap is able to be around again.

Mr. A. Monk has erected an addition to his harness shop.

Mr. R. McMullen was a viistor in Pontypool on Tuesday.

Mr. H. Patterson has purchased a new car.

While engaged handling logs at the saw mill Mr. M. Rowan was unfortunate in having his back badly wrenched.

Miss Mildred Sisson of Peterboro is spending the Easter vacation with her parents, Mr. and Mrs. J. Sisson.

The play "Civil Service" which was staged by the Women's Institute for the second time on Monday was well patronized and the proceeds amounted to $40.

Hogg & Lytle grain merchants have received a car of coal.

Mr. A. Druler has taken the rural mail route.

The Canadian Pacific have several long grain laden trains going through the village daily. This is a pleasing sight after their absence during the winter months.

To the Farmers of Canada

To the men who till the soil and who thereby add to the wealth and prosperity of Canada, the Bank of Montreal extends its complete facilities and the helpful co-operation of its Branch Managers.

In all parts of Canada the Bank has conveniently located Branches to which farmers regularly come to discuss their plans and seasonal requirements with the Managers.

Small accounts are willingly handled.

BRANCHES IN PETERBORO
Corner Water and Simcoe Streets, E. S. MARTIN, Manager
George Street C. S. CUMMER, Manager

BANK OF MONTREAL
Established over 100 years

Get YOURS Now

Get Your Bible Today

As early as 1630, an English writer said: "Bibles laid open, millions of surprises."

The Book of All Books which has lived

The Book which neither time nor custom has changed. The Book which is more widely read to-day than ever before.

The Examiner's Big Offer

Here's the chance for every reader to get a

New Bible

See Coupon printed elsewhere in this paper

For Mail Orders or call at this office

This is Style A which is given for 3 Coupons and only $1.98

Style B contains all the helps and aids, medium large type—durable limp binding. 3 Coupons and only 98c

For the delicate "shimmering" things

THE dainty chiffon-weaves, crepes, and other gossamer-like textiles that seem to have been made by fairy hands, are perfectly safe in Lux.

The rich Lux suds, soapy all through, gently dissolve all dust, dirt or perspiration left on the delicate silken fibres, saving them from the weakening attacks of these destroyers.

The thin, satin-like Lux flakes themselves dissolve completely, leaving no particle of solid soap to rot the fine fabrics.

Your dainty things are as safe in Lux as in water itself.

LUX

Sold everywhere in sealed packets—dustproof!

LEVER BROTHERS LIMITED
TORONTO

L-4-16

ODDFELLOWS VISIT ST. PAUL'S CHURCH

Annual Church Parade Addressed By Rev. Robt. Pogue on "Friendship"—A Tenet of Fraternalism.

St. Paul's Church was comfortably filled last night for the annual church parade of the Oddfellow organizations of the city, and an inspiring address was given by the pastor, Rev. Robert Pogue.

Peterborough Lodge 111, Otonabee Lodge 13 and Rebekah Golden Link Lodge 81 were present in force. The occasion was marked by the rendition of several musical numbers by the Oddfellow Male Voice Choir, under Martin Chenhall, A.R.C.O., organist of the church. These included "God Is Love," in which the church choir took part, and "Lead Kindly Light," a solo by Edward Jones. The parade was marshalled by Colonel J. W. Miller, P.G., of Otonabee Lodge.

An appeal was made by Joseph Wearing for support of the Y. M. C. A. in the campaign that is being made this week. In pointing out the worth of the organization Mr. Wearing said it is as firmly embedded in the life of the world as the Christian church.

Rev. Mr. Pogue recalled that when the Oddfellows visited St. Paul's about ten years ago he preached on "Truth," and yesterday evening he took a second side of the organization's triangle, "Friendship." Friendship is something everyone needs, and to have plenty of friends is to be rich indeed, if they be true friends. The word "friend," like "love," has suffered much through contact with the world. "Friendship" is almost a synonym for "love." Love covers all that is meant in the word "friend," relieving the wants of others, forgiving one another, helping strangers. That is love that is greater than the eloquence of angels. The loving heart is eternal, and even the cup of water is far reaching and its memory will live forever.

"If you are my friend you will always judge my character charitably," the speaker said. "Let no man call me friend who believes all that the gossip-loving world tells of me, and perhaps gives currency to it also. This is a high standard—to cover your friend with a mantle of charity that covers a multitude of sins and when he falls your hand is extended to help him."

Friendship is Charitable.

Jesus' friends were not always true in their friendship—they failed when they were needed most, but He finds an excuse for them. "The spirit is willing, but the flesh is weak." A friend will always judge charitably every other member of an organization that aims to make friends.

A true friend will always rejoice with the "good luck" of his friend.

There is seldom found in organizations the same oneness of spirit as there is between husband and wife—but why not? If we fail to join in the joys and sorrows of our friends we are unworthy the name of friends.

The speaker urged the beauty of sympathy in illness and distress, and said a visit of a few minutes' duration will work wonders with a sick person.

A friend is one in whom confidence can be placed. Every man needs an inner circle of friends to whom he can tell the secrets of his life. "We are far too faithless to our friends. That's why they don't come to us in their sorrows and needs."

Friendship is a constant challenge to prove worthy of the friend who is attracted to you. "When anyone admits me to the inner sanctuary of his friendship I should say, 'He will never have cause to regret it.' There is a constant challenge in friendship."

"There is only one true friend who will never fail you, and you can never be a true friend to anyone unless you know Jesus," the minister said. "Only Jesus can be truly charitable at all times. Your friends may not understand the circumstances and refuse to listen to explanation, but Jesus knows it all and judges charitably. He knows the depths of life and He will speak words of comfort to you. Jesus is the friend of all."

CHARM
CLEANS EVERYTHING

You use so little and achieve so much. A tablespoonful to a large tub of clothes.

2 for 25c at all Good Grocers

SOCCER CROWDS WERE REDUCED

Manchester City Team Delayed Two Hours By Wreck at Euston — Chelsea and Leeds Drew 20,000 Spectators.

LONDON, April 28 (Canadian Press Cable). — The Cup final detracted from the interest in League football on Saturday afternoon, and no doubt partly accounted for the smaller attendances. The largest crowd was 20,000 at the Chelsea and Leeds United grounds.

Chelsea, led by Brown, rose to great heights in defeating Sunderland by 4 to 1. Eighteen thousand spectators watched Manchester City defeat West Ham by 2 to 1. The former team were held by the Euston train smash, only reaching the West Ham grounds two hours after the advertised time for the match to start. Browell put the visitors ahead seven minutes after the start. The Manchester goalie was hurt just before the interval, and during his absence Moore headed through an equaliser for West Ham from New's centre. Browell scored the winning goal for Manchester centre seven minutes after the interval.

Attendances of 15,000 at each centre were registered at the Cardiff City-Birmingham game won by the former 2 to 0, and at the Liverpool-Notts County game won by the Lancastrians 1 to 0.

Birmingham met with an early misfortune at Cardiff when Womack broke his nose in a collision and suffered slight concussion.

Arsenal defeated Preston 2 to 0, and in this match Harrison hurt his back and was out of the game. It was only brilliant saves by Prout that kept Arsenal from scoring more goals.

Second Division.

In the Second Division Oldham Athletics, playing at home, met defeat by Southampton by 3 to 1. This is their first defeat since January.

Southampton won as the result of brilliant play in the first fifteen minutes, during which Rawlings, their centre forward, scored all three goals, two of them by wonderfully clever headers. Other performers of the Patrick were Hine, who scored three of Barnsley's five goals against Crystal Palace's two; Moule for Millwall, who defeated Merthyr 6 to 0; Bertram for Durham City, who defeated Wrexham 4 to 3; and Dent for Grimsby, who beat Barrow 5 goals to 0.

Millwall gave a splendid all-round display, and four of their goals were scored in the first half.

Brentford well deserved their 1 to 0 victory over Northampton. This ensures the escape of the team from relegation. Unfortunately Johnstone collided with an opponent and fractured his shin.

Cardiff At Top.

Cardiff City are now at the head of the First League table by a point over Huddersfield, with Sunderland relegated to third position.

The next eight teams are unchanged. Birmingham fell to fourteenth place, below Manchester City and Liverpool, while Tottenham rise to fifteenth place above West Bromwich and Burnley. Arsenal and Preston displace one another with the last three teams unaltered.

Leeds United, with a game in hand, now hold a three-point lead over Bury, and appear to be certain champions of the Second Division. Derby displace Blackpool with Stoke fifth. Southampton and Oldham change positions ,and are followed by Shields and Clapton. Barnsley and Leicester rise above The Wednesday and Stockport, who are followed by Manchester, Hull, Crystal Palace, Bradford City, Port Vale, Coventry, Fulham, Nelson and Bristol.

Southern Section.

Portsmouth and Millwall still lead the Southern Section of the Third Division with a point between them although the Pompeiians have a game in hand. Plymouth are secure in third place, and are followed by Swansea. Northampton sink to eighth place below Luton and Swindon. Bristol Rovers remain in ninth place, followed by Newport, Norwich, Charlton, Aberdare, Gillingham, and Merthyr. Exeter and Reading are unchanged. Brentford jump over South-End and Watford, while Queen's Park's heavy defeat by 3 to 0 by Exeter City sends them right into the cellar below Bournemouth.

The first six places in the Northern Section of the Third Division are unchanged with Wolverhampton and Rochdale still equal in points at the top, although the farmer has the better goal average. Southport drops below Ashington, while Wigan secures precedence over Grimsby. Doncaster's victory away from home by 2 to 0 over Crewe carries them to eleventh position, with Halifax, Durham, Tranmere, Accrington, Wrexham, Walsall, New Brighton, Lincoln, Crewe, Hartlepool, and Barrow completing the list.

PUBLIC OPINION IN JAPAN

By MOTO TAKATA.

OSAKA, Japan, April 28 (By Mail to United Press).—Public opinion in Japan is deeply aroused by the renewed anti-Japanese movement in the United States. Rather strange to say, the strongest impulse toward resentment was caused by the fact that United States generosity toward Japan had been so recently manifested in the days following the earthquake that it was like a blow in the face from the fist of a friend.

First came the report of the United States Supreme Court's decision upholding the alien land law in California and Washington. Then came the news of the insertion of an anti-Japanese clause into the newly proposed immigration bill. This was sufficient to stir the sensitive feelings of the Japanese, which were more aroused when it was learned that Senator Jones of Washington proposed a bill to amend the Constitution so as to deprive American-born Japanese of citizenship. The report was not first believed as authentic, but on its confirmation almost a shock was felt by the whole nation.

It was almost incomprehensible to the average Japanese, who was so much impressed with the American sympathy and friendship at the time of the recent national calamity. The people were perplexed and excited, and some went so far as to say that it was the issue involving the dignity of the nation.

Even to this element of the people it was quite clear that this was purely a domestic question and that America has the perfect right to define who shall and who shall not be allowed to enter her territory. But they think it should be done more reasonably and fairly.

Blamed on Politics.

More well-informed elements see the situation in a quite different way. They are familiar with American politics and politicians, and know this is the election year and that the anit-Japanese agitation is invariably made the tools of political campaigns. But even those elements look on the situation with deep regret, knowing that these events are harmful to the further development of the friendly relation between the two nations. They have urged the Government to take necessary steps to save the situation.

What they desire can be summarized in two points: first, negotiation between the two Governments through diplomatic means; and, second, the appointment of a joint commission composed of prominent persons of both countries.

By the first means they want to solve the imminent difficulties, but they deem the second more important. They want to make the commission an authoritative organization, charged with power to find the way to a definite and final settlement of all outstanding questions between the two nations.

If such state of things be left unremedied and the present anti-Japanese movement develops into a more widespread one, which cannot be said altogether impossible, they believe the consequence will be a serious diplomatic problem, menacing the happy relations cementing the two nations.

The establishment of such a high commission had several times been recommended by the prominent people of both countries, but failed owing to the lack of support by public opinion.

To Correct Japan.

At the same time there is a strong movement in Japan to correct what is wrong with Japan and Japanese. A necessary measure has already been taken to remove the dual nationality difficulty, which has incited a good deal of criticism in America, and the Minister of Foreign Affairs has pubelicly declared that the alien land law in Japan should be fundamentally revised so as to provide for the granting of land titles on foreigners in Japan.

At any rate, at the coming extra session of the new Parliament, which is expected to be convened in June, there will be considerable discussion on this topic.

FALSE HEMS.

One of the newest coats has three false hems, giving the effect of three tiers. They shade from tan to a deep brown.

KASHA LININGS.

Kasha cloth linings are found in some of the smart silk coats, giving a warmth lacking in silk but contributing nothing in weight.

PROBE OF BANK WAS SUGGESTED SIX YEARS AGO

Former Assistant to the President of the Home Bank Testified Enquiry Could Have Been Made Quietly During Easter Holiday.

WROTE TO WHITE.

OTTAWA, April 28.—(Canadian Press).—That an inspection of the Home Bank by independent auditors could have been made quietly without exposing the bank to a run was positively stated before the Royal Commission investigating the defunct institution Saturday. W. A. Machaffie, former assistant to the president of the Home Bank, was the witness who made this statement, and he declared also that in March, 1918, he had suggested the advisability of an investigation by the Canadian Bankers' Association. In making this suggestion to R. P. Gough, vice-president of the bank, he had mentioned that an independent investigation could be made quietly during the Easter holiday and that no one in the bank need be aware of it.

"Had Mr. Clarkson been asked to make an investigation, he could have summoned Mr. Mason (the general manager) and myself to his office and tested the accuracy of the bank's statements by having the document brought,' said Mr. aMchaffie.

"It would have been perfectly possible to have an outside audit made without shaking the bank's position?' asked Eugene Lafleur, counsel for the Government.

"Yes," replied Mr. Machaffie, "an examination would not have been difficult for a qualified man."

His Estimate of Accounts

Mr. Machaffie was questioned first by W. T. Lee and second by R. J. McLaughlin, both counsel for the depositors. Finally he was examined by Eugene Lafleur, K.C., Government counsel. He stated that he was convinced in 1917 that the bank would have to be taken over, and he even went so far as to figure up its value to another institution. By this method he discovered that in the Toronto office alone there were accounts totalling $5,507,000 which would not have been taken over at their face value by another bank. Other accounts in the Toronto office he valued at $2,400,000.

Mr. Machaffie was the author of a letter to Sir Thomas White in August 1918, in which he expresses strong criticism of certain of the bank's transactions and charged violation of the Bank Act by the president and certain of the directors. This was written after he had left the bank.

To counsel he explained that he had put the case before Sir Thomas out of a sense of public duty. "If the letter had had the effect which I thought it would have, of closing the bank's doors, I would have been a heavy loser,' he said. He explained that the bank was in his debt and that he would not have been given a settlement if there had been a failure. Even as it was he had been forced to threaten suit before being paid.

He had drafted a letter to Sir Thomas White in February, 1918, making charges against Mr. Haney and declaring that three important loans were "in a precarious condition." At the time that he left the service and received his settlement, he had signed a letter retracting the charges made in the former document. In answer to Mr. Lafleur Mr. Machaffie agreed that this letter was "exhorted" from him, that it had been drafted by counsel for the Home Bank, and that he was influenced in signing it by the fact that he wanted a settlement and he had confidence in his own solicitor. He admitted that some of the statements made in that letter were based on gossip, but that others should not have been retracted. The statement that Mr. Haney as president of bank was practically "a dictator" should not have been retracted, nor should the one that Mr. Haney had adopted a policy of trying to rehabilitate the bank by a series of speculative ventures in steamships.

At the conclusion of the examination of Mr. Machaffie, the commission adjourned to meet again on Tuesday at ten o'clock in the morning.

The Popularity of "SALADA" TEA H389

has been earned on merit only. One trial will convince you.

HAVERS DEFEATS SARAZEN

NEW YORK, April 27—Shooting almost pra golf over the difficutl Westchester-Biltmore course and still soft from recent Spring rains, Arthur Havers, British open golf champion, defeated Gene Sarazen, professional champion, five up and four to play, in an exhibition 72 hole match, the final 36 holes of which were played to-day.

FOR CLEANING.

Use linseed oil and petroleum on a soft cloth to clean your painted floors or painted furniture.

FEATHERS.

Light-colored feathers may be cleaned by sprinkling very lightly with gasoline, then burying a week in cornstarch and magnesia.

FOUR KILLED IN WRECK OF FOOTBALL SPECIAL

Between Thirty and Forty Persons Injured In Collision at Mouth of Tunnel Near Euston Station — Rescue Work Difficult.

LONDON, April 28.—(Canadian Press).—An early commuters' train crashed into a special train from North England Saturday near Euston Station and four persons were killed and between thirty and forty injured. The casualities were among those riding in the rear coach of the special, which was bringing spectators for the association football match at the Wembley Stadium, and those in the forward coach of the commuters' train, as these cars were telescope.

The smash-up took place at the mouth of a tunnel, and the rescue parties had great difficulty in carrying on their work.

Recent experiments prove that a good food for cows can be made from pine sawdust, treated with certain non-injurious acids under steam pressure.

THE WHOLE FAMILY WAS LAID UP WITH SEVERE COLDS

On the first appearance of a cough or cold our advice to you is to get rid of it before it has a chance to get worse; gets settled on the lungs, and causes bronchitis, pneumonia, or other serious lung troubles.

Dr. Wood's Norway Pine Syrup will immediately relieve the cold or cough on its inception.

Mrs. David Ayres, Kearney, Ont., writes: "Our whole family was laid up with severe colds ,and we didn't seem to be able to get any relief from anything we used until, one day, a friend came in and told me we would be sure to get rid of our colds if we used Dr. Wood's Norway Pine Syrup. I decided to take her advice, and in no time our colds were all gone.

"Now, knowing the value of your remedy, we will always keep it on hand so as to have it in case of emergency."

Dr. Wood's Norway Pine Syrup is 35c a bottle; large family size 60c; put up only by The T. Milburn Co., Limited, Toronto, Ont.

PARAFFIN PAPER.

You can buy paraffin paper by the roll and will find it most convenient for wrapping up food supplies or lining your cake pans.

one name

for every building there is one type of roof that is best ~ ~ ~ ~

There are as many kinds of Brantford Roofing as there are kinds of Roof. Each kind has a purpose and each is *best* for its purpose.

One name "Brantford" covers them all.

Brantford Roofs

Distributed under Brantford Roofing Trade Marks through Brantford Roofing Dealers. Stock carried, information furnished, service rendered by our dealer in your district. Write for descriptive literature or advice on roofing problems.

Brantford Roofing Company, Limited
Head Office and Factory: Brantford, Ontario
Branch Offices and Warehouses at: 64
Toronto, Windsor, Winnipeg Montreal, Halifax and St. John, N.B.,

Brantford ROLL ROOFING
Is made in many weights and styles. Save money by getting the kind that suits your building.

FOUR-IN-ONE
This style of Brantford Asphalt Slates saves time in laying and makes a good looking roof. Four unfading colors.

TAPERED SLATES
For fine architectural effects and the utmost in protection and wear. Four unfading colors.

Brantford ARRO-LOCKS
Of Brantford quality. In a special design, making a low-cost roof. Particularly adapted for laying over old wood shingles. Two colors, Red and Green.

ALFRED McDONALD LUMBER CO. LIMITED
Dealers - Peterboro

TUESDAY'S MONTH-END SALE LEADERS. COME EARLY !

FOR THE LAST TWO DAYS OF THE MONTH-END SALE
50 DOZEN
Women's Summer Vests,
Perfects
Regular Value - - - - - **29c**
MONTH-END SALE, Each,
Perfect qualities of finely Combed Cotton Yarns, in plain and ribbed weaves; V-neck and opera top; strap shoulder styles.

Size 65 x 72 ins.
Flannelette Blankets
VERY SPECIAL FOR TWO DAYS AT
$1.95 pair
A repeat order has brought us 50 more Pairs of these splendid quality Blankets to sell at this Low Sale Price. They are Second Quality, but the imperfections are so slight that they could readily be classed as firsts.
They are a Big Leader for the Last Two Days of the Month-End Sale.

TO-MORROW'S BIG MONTH-END SALE SPECIAL. SEE WINDOW DISPLAY OF THESE WONDERFUL VALUE
Pure Linen Huck Towels 25c each
SIZE 18 x 33 INCHES.
50 Dozen 600 Towels Go On Sale To-morrow Morning, 9 o'clock, at About Half-Price.
Not more than 6 sold to a customer. No 'phone orders accepted. BO5 shrdlum orders accepted. The Extra Special Big Month-End Bargain, each **25c**

Richard Hall & Son Limited

Seamless English Tapestry
AND
Canadian Brussels RUGS
JUST 4 OF THEM.
It's a Month-End Clearance of Odd Rugs, all 3 yards wide and 3½ yards long. All at one low price for Tuesday and Wednesday, each **$29.85**

Piano Lamps
Bridge Lamps
Junior Lamps
$25.00 each
All Complete—with Silk Shades, 2-light Sockets, and Pedestals, and 6-foot Cord attached, with Plug. Complete, ready for use. For Two Days Only, Tuesday and Wednesday, each **$25.00**

WINDOW DECORATION IS IMPORTANT IN BRINGING OUT FEATURES OF ROOM

Many Questions Should Be Considered Before the Material and Plans Are Decided — Needs of Rooms Vary.

TO-DAY'S EFFECTS.

Before choosing materials for a given window there are several important details to consider, and several decisions to make, before one can, as some one has so cleverly put it, "begin to start to commence."

Shall you exclude the view or frame it? Must there be plenty of light? Is the woodwork decorative, passible or ugly? Should the room be heightened or lowered by the lines of the drapes? There,—that is a questionnaire to be sure. And each question is important.

The country house with all the beauties of nature surrounding it, has no need for heavy curtains, and in many cases the outside view that one loves is best framed by an unpatterned texile.

The city house presents a more difficult problem. Where the outlook consists of brick walls or unsightly roofs or, perchance, the alley, there one needs to shut away the views entirely, and often this means cutting off the light as well.

Then there is the problem of the remodeled house where the woodwork is old and battered, or perhaps ugly in design. There one needs a valance, and side drapes that will effectively conceal the offending window frames.

Problems of Temperament.

Besides all these problems that confront the home decorator there is that much more elusive matter—temperament. The young miss loves bow knots and will trim her valance with them, or have little formal flat bouquets, lace edged, for tie-backs. How would the boy like his windows done? Surely not the same. One boy's room is quite fascinating with simple walnut furniture, and old secretary, black silhouettes on the walls and straight drapes, with black figures on them.

One instinctively resists the idea of fussy trimmings for a man's room and while he may enjoy bright chintz sometimes, it must be formally hung, straight, or with a stiff tie-back...

Sharply contrasting with his, the man's ,natural desire for simplicity, comes the fluffy, suffled taffeta confection for milady's window, hung over row after row of ruffled scrim glass curtains.

Wooden Curtain Rings.

When one speaks of linens it promptly brings to mind the use of wooden rings that has become so popular. These are painted a color selected from the linen pattern, or black. And the curtain rods themselves have become a beautiful decorative part of the whole scheme. For many of them are of wrought iron with twisted finials and further enriched by graceful iron ornaments at the centre.

Painted cast iron tie-backs have many possibilities. A pair may take a contrasting color to that of the curtains, a color to match the woodwork, or be painted many soft colors where the design suggests a bouquet. Formal combinations of dull gold and black are sometimes made of carved wood, sometimes of metal.

In the printed materials, hand blocked lines are appropriate for some rooms. Glazed chintz is always good and comes in both large and small patterns. One of the newer mterials is toile de jouy. The designs used in this drapery stuff are usually classic in character, with a decided French influence, and enjoy displaying animals or figures or both. There is, of necessity, a certain formality about them which will not appeal to every one, and which limits their use to the right room; toile de jouy in the wrong room would indeed be awful to contemplate.

What shall one say of edgings? There is so vast a selection, that every sort of combination is possible. A favorite with taffeta is a ruffled or pleated edge of the stuff itself or a picquot edge in points.

Fringe for Curtains.

Fringe is used for many linens and cretonnes, adding occasionally a quaint tassel here and there. Drops of jade may be effectively used on a valance of Chinese lines. Gayer still is the use of sprays of glass flowers connected by swags of crystal beads.

Beads—wooden ones have been used for fringe and what could be more unusual and distinctive?

Among the novel combinations of materials is that ruffled dotted swiss in colors with a patterned linen. Narrow ruffles of orchid alternated with gold to form the valance, from under which hung straight drapes of the linen. The bed spread in this pretty room completed the idea with similar ruffles of the swiss for its valance.

There is among all these suggestions ample opportunity for each of us to make our windows genuinely artistic; the best rule by which this may be accomplished is to combine utility with beauty.

Vaseline
Trade Mark
CAMPHOR ICE
For chapped hands and skin, cold sores and cracked lips. Refuse substitutes.
CHESEBROUGH MFG. CO.
(Consolidated)
1880 Chabot Ave., Montreal

Automobile Chances
There are many of them for the early planning, prospective purchaser who takes advantage of the Want Columns in the Examiner.
What makes appeals to you? It would you like to get some particular style or kind of auto at a special price? Would you like to pick up a second-hand or a re-built car at a sacrifice price?
See what the Wants can do for you in accomplishing any of these automobile desires.
You may keep in close touch with automobile owners who will be interested in a chance to trade or sell their cars if you make the fact known through the Want Columns of The Examiner.

CAVAN NEWS

CAVAN, April 28.—The roads are quite dry again and the land is also drying quickly. Many farmers are working in the fields.

Mrs. R. Matchett and Archie spent Wednesday and Thursday at Mr. G. Wilson's, Lifford.

A number of the Cavan young people attended the dance in Bethany on Friday evening.

The Misses Lola and Mary Carley, Shelbourne, are spending the week-end in Cavan. They attended the dance in Bethany on Friday evening with Mr. J. and Miss C. Braithwaite.

Mrs. C. Perrin, Oakwood, and Miss Winnifred Perrin, Little Brittain, spent a few days of this week with Mrs. F. M. Staples.

Master Charlie Parnell, Newcastle, is spending his vacation with friends in Cavan.

Mr. Bissell, Toronto, and Col. and Mrs. Earchman, Carleton Place, were Easter guests of Miss Essie and Mr. L. Hutchison.

L. Hutchison. They motored to Lindsay and spent Sunday with friends.

Will Repeat Play.

On Friday evening, May 2nd, Bethany talent will repeat the play, "Civil Service," in Cavan Community Hall, under the auspices of St. John's Church Ida.

The cast of characters is as follows: R. S. D., a mystery (Walter Rowland), Mr. Reynolds, postmaster (Frank Bigelow), Mr. Cochran, post office inspector (Bruce Ryley), Simpson Peavy, mailing clerk (Cecil McGill), Steve Audaine, money order clerk (Mr. Maples), Goldie Wex, country boy (Frank Hanna), Octavia Reynolds, postmaster's daughter (Kathleen McCartney), Mrs. Jeff, a lady of importance, and Miss Goldstein, a collector (Clara Reynolds), Birdie Bivins, hired girl (Verna Bella Lee), Kate Kenyon, the stamp clerk (Mae McGill). Good music will also form part of the programme.

A.Y.P.A. At Home.

On Thursday evening the Anglican Young People held a very pleasant social evening at the home of Mrs. Geo. Sisson. The programme consisted of Progressive euchre and crokinole. There were thirteen tables. Mrs. G. Gow won the ladies' first prize, and Mr. Eugene Touchbourne won the gentlemen's first prize. Consolation prizes went to Miss Audrey Winslow and Mr. Charles Thacker. The receipts were sixteen dollars.

Play at Plainville.

The play, "Dust of the Earth," put on in Cavan Community Hall on Friday evening by Plainville talent was a success.

The play was good and the parts well taken. The young lady who had taken the part of "Elizabeth," when the play was given before, had gone away, and a young lady from the Dramatic Club of Lakefield, where the same play had been given, was secured to act the part. She took her part splendidly, without any practice with the rest of the Plainville people.

The music provided was excellent, Mr. Meredith Perrin gave an interesting recitation, and Rev. Mr. Horwood presided at the piano. There was a good crowd. The proceeds were forty-nine dollars and fifty cents.

Old Fashioned Girl Faints When Hugged

NEW YORK, April 28.—That rarity—a really old-fashioned girl, was found yesterday—and lost.

She was riding on a downtown Lexington Avenue subway. A masher placed his arm around her and smirked. Did she stare at him haughtily or say:

"Lay off that stuff, kid?"

No—she fainted.

By the time she regained consciousness the train had reached Brooklyn Bridge. She blushed furiously, refused to appear as complainant against the masher, and disappeared in the throng.

Policewoman Ellen Newman witnessed the performance and arrested Segundo Escudero (23), of No. 198 One Hundredth Street. He was found guilty when arraigned before Magistrate Smith and remanded to the Tombs to await investigation and sentence.

YELLOW POPULAR.

The use of yellow in millinery is the most prevalent influence now. Hats of yellow felt are trimmed with flowers in the gold, yellow and chartreuse tones.

SAVE THE PRICE
of a new straw hat by dyeing your old one with
PARKE'S STRAW HAT DYE
Easily applied, dries quickly, will not wash off in the rain.
10c. per Bottle with Brush
BOND'S DRUG STORE
Corner George and Hunter Sts.

BLUNDERS

WHY IS THIS WRONG?

It is unwise to guess the weight of a letter to determine the amount of postage required. Such guessing often results in "Postage Due," which may cause delay in delivery, and, in the case of business letters, often results in a dissatisfied customer.

GOOD NEWS FOR THE LADIES!

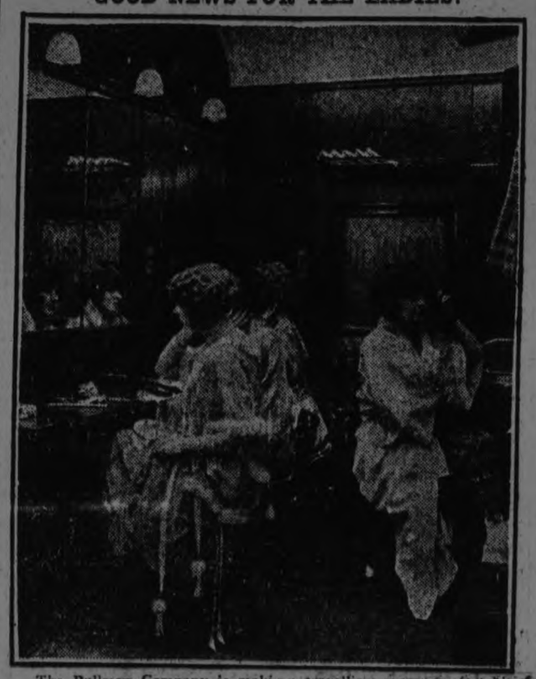

The Pullman Company is making travelling more comfortable for the ladies. Women's dressing rooms in all its new cars are considerably larger than formerly. The new length of the cars is the absolute maximum that can be used on the present standard curves in railroad tracks.

Grain Vessels Crowd Fort William Harbor.

FORT WILLIAM, Ont. April 28.—The harbor was full of ships Saturday, fifteen grain boats and two freighters having cleared from the ports by Friday night. More than four million bushels of wheat and six hundred thousand bushels of coarse grain, including oats, flaxseed and barley, went east, the grand total for the day being 4,838,000 bushels shipped. Including Saturday's shipments, there have been shipped since the first boat cleared on the 17th, no less than 23,188,000 bushels of all grains.

AVOID VERMIN

Never set sticky dishes or bowls in your refrigerator or on the closet shelves. That is one sure way to draw vermin.

All catfish are devoid of scales.

HOUSE SHORTAGE CAUSED BY LACK OF SKILLED MEN.

Not Enough Workmen In England to Build Houses Necessary If Danger Is to Be Averted.

LONDON, Apr. 28 (United Press).—The reason there are not enough houses in England is that there are not enough skilled workmen to build them.

This is the conclusion the government has reached after vain attempts, since 1919, to cure the housing shortage by paying a bonus for each new dwelling constructed. Houses have been built right along under that scheme—all the houses have been built, authorities say, that it was humanly possible for all the bricklayers, plasterers, slaters, carpenters, etc., in England to build.

But there just were not, and are not, enough craftsmen in England to build in a few years enough houses to offset the shortage resulting from the war years when there was no building at all.

Build Building Force

Therefore the present government has decided to take a new tack in attempting to meet the house-shortage problem. The idea now is to try to create a much greater force of building-trades workmen in England, by putting into training as soon as possible a large force of apprentices, and continuing to feed a stream of apprentices into the building-trades hopper until, throughout the country, there is created a sufficiently large trained force to build all the houses England needs.

This is the idea of Minister of Health Wheatley, whose department has jurisdiction of the housing problem. Everyone is agreed that it is a perfectly splendid idea—if the unions of the various building trades will agree, and if they will accept the proposed swarm of apprentices and teach them the trades and turn the new men out to compete with the old established workmen.

Upon the attitude of these unions hinges the solution of the English housing shortage, and upon the solution of that problem depends, perhaps, the avoidance of serious manifestations of social unrest, it is believed by authorities.

The question seems, largely, to be whether the Labor government can get some of its own most powerful labor unions to "play the game" in carrying out this government plan.

All Builders Employed

Despite the great general unemployment in England, statistics show that virtually all men in the house-building trades are employed, and have been since the war. Officials in the labor department say every bricklayer, plasterer, carpenter, etc., in England is at work if he wants a job. Unskilled workmen cannot build houses if they tried, and the union wouldn't permit them to try if they could. The only way to get more skilled workmen for house-building is to have the unions take them in as apprentices and teach them the trades.

The fear of the unions, or at least of some of the building trades union men, is that they will jeopardize their own future jobs if they turn loose upon England an army of houre-builders. "What will happen when all the houses are built? Then we'll all be out of work," they say.

The advocater of the Wheatley plan reply that it will be years before the existing shortage can be overcome, and that thereafter the demand for new houses to meet the increase in population, and for repairs to old houses, will give every house-builder a job.

Before the war the building trades unions limited carefully the number of apprentices they would accept. They maintained at all times a total supply of skilled union workmen just sufficient to meet the normal demands for new building each year.

Kept Supply Low

Perhaps, in fact, they kept the force somewhat below requirements, in order to insure sufficient work. Their theory was that the building trades give "seasonal work" only—that during bad winter weather and rainy periods house-builders have to lay off; therefore during the fair period when they can work they must be sure of employment at good wages.

Therefore England came out of the war with a greatly depleted force of house-builders. Many had been killed in the war. Not many apprentices had been trained. Only a limited number have been trained since the war. Meanwhile, no houses had been built during the war, and far from enough have been built to meet demands since the war.

So, accepting average estimates, England needs something like 500,000 houses. The money and materials can be secured. But skilled men to do th work are not available. The Labor government is trying to persuade labor unions to train this force—and thereby avert a possible social crisis.

CONSTIPATION
goes, and energy, pep and vim return when taking
CHAMBERLAIN'S TABLETS
Keep stomach sweet—liver active—bowels regular—only 25c.

MARKS FROM GREASY FINGERS.

In these days of white kitchens it is wise to wash off boiled finger marks as we clean each day. Otherwise they accumulate rapidly and soon are difficult to remove without injury to the paint.

CORNS

Stop their pain in one minute!
For quick lasting relief from corns, Dr. Scholl's Zino-pads stop the pain in one minute by removing the cause—friction and pressure.
Zino-pads are thin, safe, antiseptic, healing, waterproof and cannot produce infection or any bad after-effects. Three sizes—for corns, callouses and bunions. Cost but a trifle. Get a box today at your druggist's or shoe dealer's.
Dr Scholl's Zino-pads
Put one on - the pain is gone

Bell Bulletin of Service Helps

Vol. I. 1924 No. 9

Broadcast your up-to-date service

"Use the Bell to Sell"

J. M. McHardy
Manager

A CUSTOMER receives a letter, an invoice, or a statement from you. How pleasant and inviting it is to find at the bottom (some firms print it in red ink)—

Station-to-Station Long Distance orders receive the immediate attention of our Special Telephone Order Service.

If you can add:—

Deduct the cost of the telephone message from your next invoice

—so much the better.

The customer is made to realize that you are always ready to serve him promptly; that you have a properly organized telephone service that will give him quick and satisfactory service. He recognizes that he will not have to ask for a particular person, to get good service.

If the cost of the message is to be deducted from your invoice, that reduces the cost to you.

Investigation convinces us that many customers who would gladly telephone their orders do not do so largely because they do not know that satisfactory arrangements exist for filling such orders promptly.

The Great Floor Polish
RONUK
White and Imitation Oak Room Mouldings and Dividing Rails
Glass, Putty, Pure Paints, White Lead, Oil and Turpentine
Brushes and Brooms And Floor Polishes
Get Your Semi-Trimmed Wall Paper Here
Coleman Bros.
Phone 617 - 445 George St.
Just North of Brock Street

IF the proverbial "needle in a haystack" is ever found it will be through a Want Ad. in the Evening Examiner

HEARTS AFIRE

by May Christie

The Brilliant Novelist of Modern Society

(Continued from Yesterday.)

WHO'S WHO IN THE STORY:

Prudence Page—a pretty country girl has awakened from a brief and unhappy love affair with unreliable

Bert Traymore—a fascinating philanderer, guest at the home of

Mrs. Vansittart—wealthy woman, who owns Winston Towers, a charming country home. Another of her guests is

Virginia Dale—a blase beauty, who sees a rival in Prudence, and who has set her mind on capturing

Peter Armstrong—a clever young inventor, much attracted to Prudence. The latter goes to New York, is caught in a fire and taken to hospital. Peter comes to see her, but the arrival of Bert Traymore leads Peter to think that Prudence cares for Traymore, and not for him.

CHAPTER LV

The 'One Thing.'

"We'll give the lovers another five minutes, bless their happy hearts!" announced the trim young nurse as she gently closed the ward door behind herself and Peter Armstrong, and led the way along the corridor to the top of the staircase.

Peter did not speak. He could not at that moment. What seemed to him the perfidy of Prudence had struck him like a death-blow.

She, who had answered his kiss with lover-like response, had yielded to the embraces of another!

"They're engaged, you know," went on the nurse. "Sister's just told me. It seems he saw her when he arrived here, and explained how the land lay. I—now, wasn't it funny?—I thought you were her fiance at the first?"

Peter didn't think it in the least bit funny. He was white to the very lips, if the chattering young woman by his side had been sufficiently observant to notice that.

She led the way downstairs.

"You can go in the waiting room, if you like." Indeed, she wasn't at all adverse to keeping him company there.

"No, thanks, I shan't stay." H wanted to leave the place at once. He dare not trust himself to another encounter with Bert Traymore.

At that very moment, however, an elegantly attired young lady appeared in the doorway of the waiting room and hailed Peter by name.

It was Virginia Dale!

Peter was ready to confound the girl, who always seemed to bob up when one was least expecting her, and when certainly one least wished to see her.

"Oh, Peter. I must talk to you for a moment! How very lucky that we've met!" She darted out into the carbolic-smelling corridor, and—ignoring the trim nurse who felt she had been unjustly done out of a promising flirtation with a most attractive man—drew Peter into the waiting room, closing the door behind her cautiously.

"How on earth did you find your way here?" counter-thrust Peter, ungraciously. He leant against the bare wood table of the waiting room and stared in dumb misery at Virginia.

But—lovely as she was—he scarcely saw her. In her place was a slim, young, boyish-headed vision in a cot upstairs, with dark eyes all aglow with love and longing.

Love?

She had made a travesty of the word! Those eyes had lied to him. . . .

Even at this moment, she was gazing into the eyes of Traymore with that self-same look . . .

"I was coming up to town, as things had got too awkward at the Towers," Virginia was saying, plaintively and with an insinuation which at first, he did not catch though later, to his undoing, it was to become painfully familiar. "Bert offered to come with me, and we stopped for a moment at the post-office, so that I might send a telegram to a woman I know in town who'd put me up for a day or so until——"—here Virginia looked challengingly at Peter—"until things should blow over."

Peter didn't take up the challenge. Virginia went on:

"You know how gossipy these little country post-offices always are? Well, it seems a telegram had just come through to the Page family from this hospital, saying where Prudence was. The clerk couldn't resist reading it to us, and as we were going up to town anyhow, and the train was due to start in about five minutes, Bert was mighty glad to get the new of course."

Peter raised his head.

"Why 'of course'?" He had a terrible premonition what the answer might be, and the premonition was quite justified when Virginia, in a cleverly casual tone, replied:

"Well, they're engaged, aren't they? And isn't it rather natural he should be anxious?

Peter didn't speak, and she went on, carelessly:

"I think Bert has shown up rather well in a difficult position. The little affair at the Towers might have put him off—oh, you know what I mean—don't look so stern, Peter, dear!—I'm not hinting for a moment that she took the jewels and the money, for I'm sure she didn't. But you know that Bert's type—indeed, that most of us"—here she sobered up, and sighed—"most of us are slaves to public opinion, aren't we?

"I must be going," said Peter Armstrong, brusquely. He couldn't stand this sort of talk another moment. Had she called him into this room to 'rub it in' more painfully?

"But you mustn't go! I haven't come to the important bit yet." Virginia was concerned and suppliant.

"Well." With unflattering haste Peter drew out his watch.

The girl put a hand upon his arm.

"It's so difficult to tell you. You—you must help me out, Peter."

"I don't understand. Won't you say what you have to say, quick, and let me get away?"

Virginia blinked her beautiful made-up eyes, hoping a gleam of tears might show and soften the hard heart.

"I'm in a ghastly predicament, Peter. It isn't your fault, and it isn't my fault, except that I wanted to help that poor Prudence in her trouble . . . and by doing so, I got myself into a worse trouble than hers—far worse, because, after all, one's reputation is the only thing in the world that really matters to a girl—you understand. Oh, help me out, Peter! I can't say it!"—and with consummate art Virginia forced big tears to her eyes and let them trickle over the long, darkened lashes, like two pearls of sorrow.

"Good heavens! Speak out!"

"It's my good name, Peter, darling!" Virginia cast decorum to the winds, slipping her hand up to his shoulder and tilting her face towards his. "Oh, Peter, you won't cast me off? You'll save my reputation, won't you? Promise you will!"

"But what have I done?" The amazed young man looked down on the lovely, pleading face.

"You—we——" Virginia swallowed hard, as though choking over the unmaidenly predicament. "We spent the night—practically the whole of it—under your roof——"

"Great guns!" ejaculated Peter. "You mean the gossips are talking? Is that it? But I couldn't turn you out into the storm—to drown, or be killed by lightning, or a fallen tree, could I? What else would you have had me do?"

With imploring eyes and trembling lips she blurted out:

There's only one thing will save my good name, Peter. It's a hard, suspicious world, and cruel to us women——"

"What's the 'one thing'," he demanded.

"That you tell the world that you and I are going to be married!" was she flung at him.

Next Isue: Prudence Believes.

(To Be Continued.)

SIDE APRONS.

Side aprons, cut circular as well as pleated, are noticed on some of the newest imports.

BALLOON TIRES CAUSE A DOUBT AMONG MAKERS

Are Generally Conceded Superior to Regular High Pressure Type of Tire, But Disagreement Exists Even Among Producers.

NEED A STANDARD.

By ISRAEL KLEIN.

Balloon tires generally are conceded superior to the regular high-pressure type, yet there is so much doubt and disagreement among tire manufacturers over sizes and types that most auto makers are waiting for the cloud to clear away before they will adopt the balloon tire as regular equipment.

At present there are two types of balloon tires—the full balloon and the semi-balloon or balloon-type tires.

The full balloon tire is the kind having much larger cross-sectional area than the regular type and using almost twice as much air at about half the pressure. It is highly flexible due to the fact that its side walls are four-ply, instead of six or eight-ply.

The semi-balloon tire is practically an over-sized cord, with less plies in its sidewall fabric construction and with less pressure.

Due to the much larger size of the balloon, the wheel must be smaller, so that the over-all diameter of the wheel and balloon tire is the same as that of the regular wheel and high-pressure tire.

Differences.

Use of the semi-balloon tire on the regular-sized wheel, however, in creases the over-all diameter.

Some tire makers contend this wheel diameter is not changed, because the weight of the auto flattens the soft tire down to the regular diameter. The contention is also made that, despite this difference in diameter, the gear ratio is not changed appreciably, and the tires do not interfere with fenders, brakes or frame.

That, however, is open to dispute among the tire makers themselves.

But it isn't their major cause of difference. The chief contention lies in the sizes best suited for general use.

Two manufacturers, for instance, advise a 31 by 5.25 balloon tire to replace a 31 or 32 by 4 high-pressure casing. But when it comes to the larger tires, one offers only an inch larger size with the same diameter of casing, while the other has balloon casings ranging in diameter up to 7.3 inches to replace a 5-inch high-pressure casing.

Another Type.

Now the tire manufacturers plan to widen this difference even further. Some are contemplating a compromise between the full balloon tire and the semi-balloon. It is an effort to meet certain objections made by the auto makers, and at the same time appraoch the full balloon tire as closely as possible.

The result is auto makers are wary of adopting the balloon tire. Some 16 or 18 have done so with regard to one make of tire. But even they leave it to the auto buyer to decide whether he wants balloon or high-pressure tire equipment.

Tire makers suggest they may get together eventually and standardize their balloon tire types and sizes, just as they did their high-pressure tires soon after the war. At present, however, they are working individually and apparently against one another.

ADVENTURES OF THE TWINS

By Olive Roberts Barton

WHAT SILVER WINGS DID

"Do hurry," the frog kept saying.

Nancy and Nick started back to Doofunny Land, taking the green frog with them.

"Do hurry," the frog kept saying, looking back nervously toward the pond to see if the brown mink was following. "Do you think the fairy will be gone?"

"I think not," said Nancy. "She would wait to see how you liked yourself."

"Well, I don't like myself a bit and I want her to change me back the way I used to be. I wasn't afraid of anything then except the wooden waddle duck."

When they arrived, there were Mister Fuzz Wuzz and Silver Wings and everybody waiting anxiously to see what had happened.

"Well, did you like it?" asked Silver Wings when she spied the little green fellow in Nick's hand.

"No, I didn't," said the frog. "An enormous beast was after me and I hear that is usually the end of all real frogs. I'd rather be made of cotton and paper and last a while longer."

"That's the way with me," squeaked the little tin mouse. "In Doofunny Land I have only the patent-leather cat and the stocking kitten to fear, and neither of them are very fast runners."

"And you know how much chance bunnies have!" declared the cotton rabbit, flapping his long, limber ears.

"The only thing is," quacked the duck, "we all miss the children. What will we do when the Twins go home?"

Suddenly the little fairy had an idea. "I know what I'll do!" she cried. "What do you say if I fix each of you up like new, and then take you to the houses of children who haven't many toys."

Instantly there were so many voices all yelling at once that the fairy had to put her hands over her ears.

"All right! All right!" she laughed. "But remember you won't stay new long. You'll lose ears and tails and get dinged and lose your paint and be left out in the rain and everything. It's always that way when kiddies play with toys."

"We don't care! We don't care!" sang all the Doofunny Landers.

"Please do hurry," croaked the little frog. "You haven't changed me back yet and the mink may come any minute."

"I'll begin on you," said Silver Wings, waving her wand.

Instantly the little shivering frog changed back into a puffy, cotton frog with tissue-paper skin. He looked very happy.

Then one by one she changed all the toys, and made them like new, except the Cut-out. They were so old-fashioned that they needed a new set of clothes altogether.

The Twins helped Silver Wings to take the toys to their new homes.

As for Mister Fuzz Wuzz, the pipe-cleaner man, he wanted to go back to his old home and live with his master, who made him.

Nancy and Nick said goodby to Silver Wings, but as she flew away she called, "I think the Fairy Queen has a new adventure for you."

(To Be Continued)

HOUSING BIGGEST PROBLEM BEFORE BRITISH CABINET.

They Need Quick Action, But Apparently There Is No Way In Which It Can Be Secured.

By CLARENCE BU BOSE.

LONDON, April 28.—(United Press).—Wanted immediately, half a million new houses to relieve the dwelling-shortage in England! However, a smaller number would be gratefully accepted, if only they could be secured quickly.

That represents one of the most serious problems the MacDonald Labor Government confronts, and one of the most serious any English Government will confront for several years—although there is no dearth of problems, all of which are accurately described as serious.

Authorities here say that general social unrest is being increased more directly by the housing shortage than by any other single factor. Some fear serious ultimate consequences unless this unrest is stilled.

Since the war, England has attempted encouragement of dwelling construction by payments of subsidies to builders. The results have been inadequate—a mere drop in the bucket by comparison with the needs.

Need Quick Action.

New plans are now being formulated, but admittedly no plan can get quick action, or at least quick enough action. The Government has no magic wand or Aladdin's lamp whereby several hundred thousand houses can be brought into existence out of thin air overnight. All plans being formulated necessarily contemplate some years for realization. And meanwhile three or four million people, or more, are persistently demanding that the Government give them relief—that is, more houses. The Government can't—at once. It will probably be some years before any Government plans can relieve, to any substantial degree, the housing shortage in England.

Will endurance or discontent win the race? Will the ill-housed masses, while grumbling, carry on until more houses are built, or vent their discontent in violence?

The English housing shortage, in its present acute stage, is a war inheritance. England simply is short all the dwellings that would have been built from 1914 to 1919 if there had been no war—plus the shortage resulting from slowed-down construction during the few years after the war—and, again, plus the shortage caused by houses that became useless or undesirable as dwellings for want of repairing during the war and post-war years. Estimates of this total shortage vary from 200,000 to almost 1,000,000.

The housing shortage is no worse, according to officials here, in London, Liverpool, Manchester and other large cities than it is in the smaller manufacturing, mining and industrial centres.

The slum districts in the cities are exceedingly congested and overcrowded, but in proportion to total populations, not more so than the poorer quarters in the smaller towns.

With the exception of occasional villages and small towns the housing shortage spreads all over England, and the effort of the Government will be to get building done everywhere, in both small places and cities.

EIGHT SUSPECTS WERE ARRESTED IN MONTREAL

MONTREAL, April 28.—(Canadian Press).—Eight men were taken into custody by private detectives and police during the night, on warrants charging them with complicity in the murder of Henri Cleroux, of the Bank of Hochelaga collection car on April 1. The local police announced that $8,000 in Canadian money was found in the possession of Adam Parrili, arrested in Bridgeport, Conn., yesterday in connection with the crime.

MAKING MONEY MAKE MONEY

Brief but Important Lessons in Finance, Markets, Stocks, Bonds and Investments.

Money invested in factories or homes should be protected by fire and tornado insurance. Appraisals insure insurance.

Frequently owners of property discover after a fire that through insuring on original cost thea mount collected from the insurance companies will not replace the destroyed property. This frequently causes the failure of a business.

Most insurance policies have a provision known as the "Co-Insurance Clause" which states that the companies are liable only for such proportion of the loss as the insurance bears 80% of the value of the property.

If a property would cost $100,000 to replace today, $80,000 insurance should be carried. If only $40,000 is carried and a $20,000 loss occurs, the owner will only collect $10,000.

To determine today's value every property owner should employ an appraisal company and carry insurance on the basis of their report.

BLACK CAPES.

The new black silk capes that look so demure and practical when viewed on the model, frequently have linings of white silk with very large red flowers in allover or border designs.

The new

Buckingham

CIGARETTES

20 for 25c

Teeth are Jewels

Make them glisten

Each day remove the dingy film.

You can buy no pearls at any price to compare with pretty teeth. Then why not fight the film on teeth, as millions are doing now? Make this free test, and see what new beauty comes.

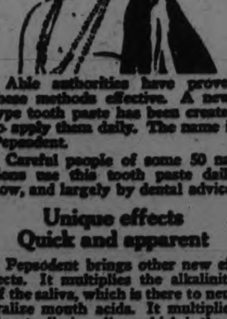

Remove the cloud

Most teeth are clouded by a film—that viscous film you feel. It clings and stays, because no ordinary tooth paste can effectively combat it.

Food stains, etc., discolor it, then it forms dingy coats. That is what makes teeth unsightly.

Film also causes most tooth troubles. It holds food substance which ferments and forms acid. It holds the acid in contact with the teeth to cause decay. Germs breed by millions in it. They, with tartar, are the chief cause of pyorrhea.

Such troubles are almost universal among people who don't fight film.

That is why dental science has been seeking film combatants. Two have now been found. One disintegrates the film at all stages of formation. One removes it without harmful scouring.

Protect the Enamel

Pepsodent disintegrates the film, then removes it with an agent far softer than enamel. Never use a film combatant which contains harsh grit.

Able authorities have proved these methods effective. A new-type tooth paste has been created to apply them daily. The name is Pepsodent.

Careful people of some 50 nations use this tooth paste daily now, and largely by dental advice.

Unique effects
Quick and apparent

Pepsodent brings other new effects. It multiplies the alkalinity of the saliva, which is there to neutralize mouth acids. It multiplies the ptyalin in saliva, which is there to digest starch deposits on teeth. Thus these great tooth enemies are effectively combated.

Send the coupon for a 10-Day Tube. Note how clean the teeth feel after using. Mark the absence of the viscous film. See how teeth become whiter as the film-coats disappear.

A few days bring results which no one can forget. Cut out coupon now.

Made in Canada

Pepsodent

CANADA

REG. U.S. PAT. OFF.

The New-Day Dentifrice

Based on modern research.

10-Day Tube Free

THE PEPSODENT COMPANY
Dept. Y, 191 George St.,
Toronto, Can.
Mail 10-Day Tube of Pepsodent to

Only one tube to a family.

Go shopping—
preparing a meal
should not tie you
to the kitchen

McClary's

Electric Range

The only range with McClary's double-insulated, porcelain-enameled, seamless, round-cornered, heat-retaining oven.

The only range with McClary's Tor-Red Protected Elements.

For Sale by Public Utilities Commission

212

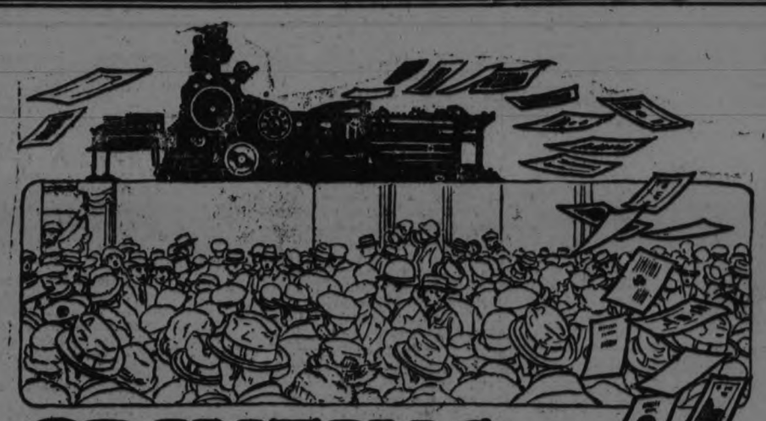

PRINTING
that pulls the crowds

GOOD Printing is the silent salesman. It will gain an entree where even the best of 'em fail to enter. But you must have good Printing to put across this favorable impression.

We, as specialists, are recognized for our quality work—work that will stand the test under all conditions.

And in addition to turning out all jobs promptly, our prices are unusually moderate. A trial will prove convincing.

Phone 160—our representative will call.

"THE EXAMINER"
JOB PRINTING DEPARTMENT

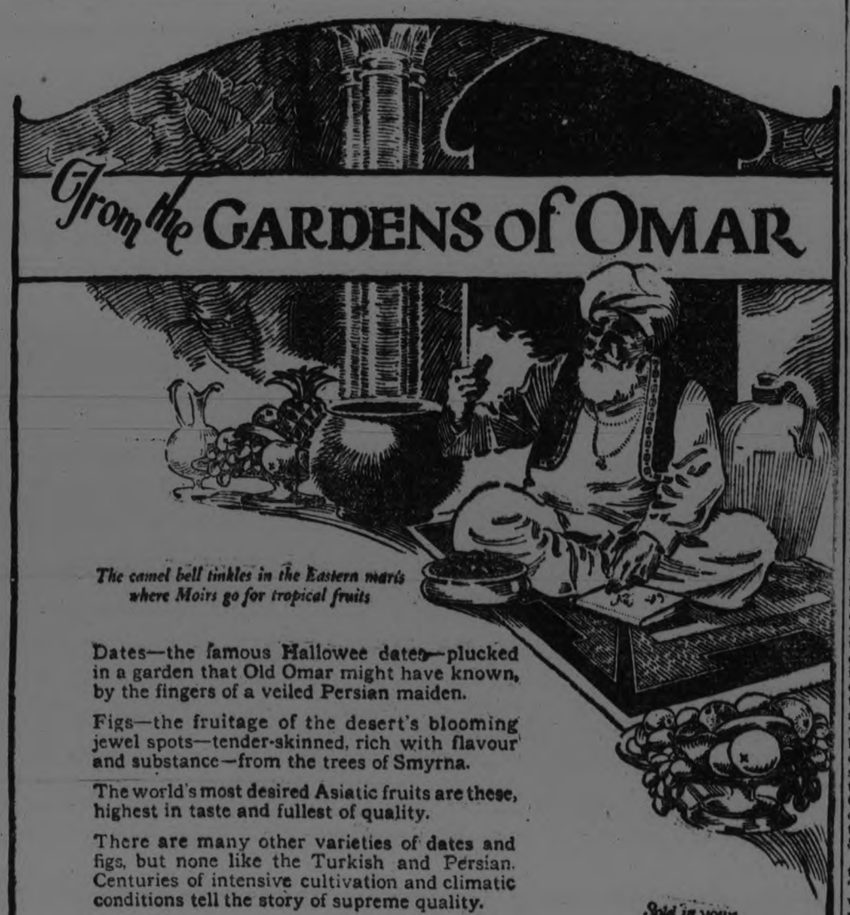

From the GARDENS of OMAR

The camel bell tinkles in the Eastern marts where Moirs go for tropical fruits

Dates—the famous Hallowee dates—plucked in a garden that Old Omar might have known, by the fingers of a veiled Persian maiden.

Figs—the fruitage of the desert's blooming jewel spots—tender-skinned, rich with flavour and substance—from the trees of Smyrna.

The world's most desired Asiatic fruits are these, highest in taste and fullest of quality.

There are many other varieties of dates and figs, but none like the Turkish and Persian. Centuries of intensive cultivation and climatic conditions tell the story of supreme quality.

And whenever figs and dates are used in Moir's Chocolates you are getting the acme of flavor and quality from the gardens of Asia.

Sold in your Neighborhood.

GEO. S. MOFFATT
136 Adelaide Street, West
Toronto, Ontario
Ontario Representative

MOIRS LIMITED - HALIFAX

MOIR'S Chocolates

100

GROWTH OF PETERBORO "Y" HAS BEEN STEADY SINCE ITS INCEPTION

Appeal Is Being Made to Cover Needs of Present Year—Of Value to Boys and Young Men.

On Friday afternoon the officials at the Y.M.C.A. finished the duty of sending out by mail a concise and illuminative appeal to our citizens, setting for the needs of the Association for the present fiscal year. It is simple, conclusive and convincing, that to the utmost the funds earned and subscribed during the year past have been carefully and economically used. It is the intention to place in the press a part of the statement, as the directors are sure that direct publicity and an account of stewardship are due to the public and helpful to the object to be attained.

It is a far call from to-day to the very beginning sof the Y.M.C.A. work in Peterborough. First in 1869, through the efforts of late Sheriff Jas. Hall and William Gilbert the work was instituted and carried on in a most modest way. Several men from town had attended a convention in Toronto, called in the interest of boys' work, and for the devising of plans to promote a better young manhood, and on return to town took up the idea. The "Y" was carried on until 1876 when, for financial reasons, it was discontinued. It was uphill endeavor to raise the money to defray the expenses. Following large interest around, locally, by the Hammond Revival in 1881, a fresh impetus was begun, and re-organized under the care of G. S. Williams who was the first paid secretary of the Association. For a time just after organization, Mr. J. D. Collins acted as secretary, and the headquarters of the "Y" were for a time in the store now occupied by E. F. Mason & Co.

The "Y" moved into two rooms over the store, on George Street, known as "The Fair", and since that time its work has been one of progress. Larger premises became imperative and on the removal of the post office from the corner of George and Brock Streets the "Y" moved in and occupied the upper flat. Then the services of R. J. Colville and a Mr. Stephens were secured and the "Y" grew until it was fairly crowded out of home and secured a place over Long's store, on George Street, where it blossomed out with a small gymnasium and shower baths. These conveniences brought in new members, and especially among the youths and older boys the influence of the Association was felt.

In 1890 the legacy of $20,000 from the Nicholls estate proved to be a most welcome wind-fall. It was husbanded by the directors until the sum reached $27,000, when growing pains became so strong that further delay could not be entertained and the present building was put up at a cost of $13,175, without heating and plumbing, the contractor being ex-Mayor McIntyre. The "Y" moved in during 1897. In 1905 the matter of dormitories was a pressing need and the directors authorized the necessary changes for the purpose. It proved to be a popular move and is now a source of revenue for the institution, the facilities bringing in rentals during the year just closed, $3,342.25, a very material help to the finances. In more recent years, a boys' department was added and by a special effort the money required to erect a substantial addition to accommodate the boys' work was effected. Through all the years the "Y" has, aided by good friends, paid its way, and stands in the very front rank of our local and permanent institutions.

The "Y" asks your favors and support on the ground that it supplies that which is increasingly needed, a place in which the growing boy can find an outlet for his youthful energy, amidst safe and sane surroundings. The boy and youth finds within the walls of the building amusements to gain his attention, and these are safe and sane when conducted amidst the influences that permeate the "Y". Good, sound and solid influences, not of the mamby-pamby sort, but such as inculcate a decent and honorable manhood when added years are attained. Hundreds of men who have enjoyed the "Y" and its cheerful endeavor to mould character in right lines, have their sons in membership. Parents who see to it that the spare hours of their boys are spent at the "Y" do not have to express concern as to where the youths are at night.

"A sane mind in a sound body" is just as good logic as when the phrase was first coined. It has been the maxim of the Association the world over, and applicable in any town, city or clime. Physical development is in the hands and always in the thoughts of a capable instructor. Subsidiary activities are provided that the activity of the boy shall find expression in good ways. The best of outside sports are carried on in season, and the Boy of the "Y" is never found in the street corner gang or back-lane rendezvous. He is guided along lines that help to form for ideals of fairness, decency in action and manner, comradeship where such is appreciated, and to be and act honorably to all.

The boys of to-day will be the men of the future. Start them right along the road that life travels. Let a boy run wild and he will run to bad habits and wrong companionship. That is ever the line of least resistance. But taken in time, when inclinations are being formed and developed, the Boy in the "Y" has a better chance to succeed and rise to be a man of importance that one living outside its influence and taking the chances of life. No boy or youth may be without this great boon and help. It is less than expensive and so much is given without charge that for the boy there is little to pay. Sometimes what one gets for nothing is often thought to be worth just what it costs.

Give the appeal of the "Y" a cordial reception. The Association deserves it, most decidedly.

ENTRIES TO WHEELING MINE ARE ALL BLOCKED

WHEELING, April 28.—(Canadian Press). — Entries to the mine which is a drift mouth were blocked by falling rock and debris, further hindering the work of the rescuers. Deadly fumes are sweeping through the blocked entries.

The slopes fronting the mine mouth soon was crowded with men, women and children. They were unmindful of the drizzling rain, for most of them waited word from their loved ones trapped in the mine.

A report to the State Department of Mines from the Benwood Mine of the Wheeling Steel Corporation said there were only 107 men in the mine at the time it was wrecked by an explosion this morning.

THIRTY HORSES BURNED TO DEATH IN BROOKLYN

NEW YORK, April 28.—(Canadian Press). — Forty-five firemen, were overcome by smoke, 30 horses were burned to death and several hundred persons were driven from their homes early to-day by two Brooklyn fires. The damage was estimated at $300,000.

The first fire destroyed several buildings of a lumber company and 15,000,000 feet of pine lumber.

The second fire was in a paper factory in a densely populated section. The horses were killed in a stable adjoining the lumber company.

FARM JOBS CALL FOR UNEMPLOYED

The Call is in Vain as Unemployed Would Rather Stay in Town.

The unemployed waiting list has decreased from 150 to 127 in the last week. There is plenty of work on the farms for all the unemployed men in this city, but the majority of the men will not accept jobs on the farms. A few men men who have found that they can't live without money or anything to eat have accepted work on the farm, but a great number of work-seekers are still hoping for a factory position.

It is expected that there will be a call for laborers from the large out-of-town saw mills in a short time but at present in Northern Ontario the water is so low in the small creeks that the lumber companies are having a hard job getting their drives down. The MacDonald Lumber Co., of this city, took a number of men back north to work on the drives a few days ago, but the men are practically all experienced workers in this line. There is a number of small jobs about the city but these only last a day or two. Although these jobs do not last long there are quite a number of them and they supply a number of men wth work which was practically impossible to find, except on the farms a few weeks ago. A Toronto contractor was in this city a few days ago enquiring about the wages paid for laborers, and it is expected that some building will start soon.

Last week there were 35 new applicants at the Bureau, and they had 28 placements. About ten of the placements were on farms, while the rest were on small jobs. The textile situation is very poor and there is a large number of experienced men in this line out of work.

THREE FISHERMEN WERE REPORTED LOST AT SEA

BOSTON, April 28. — (Canadian Press).—The loss of three fishermen at sea was reported by the Gloucester schooner Laura Coulart, when she put in here to-day, after a trip to the Lahave Banks, off Nova Scotia. The men, Manuel Natario, Duarte Magellan and Solio Des Cortina, all of Gloucester, were caught in a squall while out in their dories on April 19th, and the boats capsized.

Insist on TANLAC VEGETABLE PILLS For Constipation

IRREGULAR TURKISH BANDS FIGHT FRENCH

LONDON, April 28. Canadian Press. — Sanguinary fighting between French and iregular Turkish bands is reported to have occurred in Northern Syria by the Jerusalem correspondent of the Daily Express.

Three hundred men were killed of wounded during the fighting, he says, and the Turks captured great quantities of arms.

BANDITS MAKE HAUL IN GAMBLING ROOMS

NIAGARA FALLS, N. Y., April 28.—(Canadian Press).—Two armed men raided the alleged gambling rooms run by Ray Smith on Main Street here late last night and took $2,700 from a safe and $195 from the cash register. They did not molest the patrons.

LACE TRIMMING.

An interesting trimming is noticed on a frock of cream colored lace. It has inserts of black lace in diamond shapes, and the whole is accordion pleated.

Rheumatic pain

Yields to treatment with Sloan's. Just pat it on gently. The tingling glow, the comforting warmth is in itself relief. The ache eases off—then stops. Get a bottle from your druggist today and have it on hand—35 cents. It will not stain.

COBOURG AND DISTRICT

COBOURG, April 26 (Special).—Once again Cobourg harbour is being visited by Mexican craft, which quite frequently put in here for shelter last summer. One of these, carrying a "cargo for Mexico," it is stated, got into difficulty just outside the harbour, on a recent windy day, owing to water getting into the coils of the engine. There was quite a strong sea running at the time, but a local fisherman, Mr. William Taylor, went to the boat's assistance and brought it and its cargo safely into the harbour. A little damage was done to the boat about the windows, but nothing serious.

Case in Court.

Cobourg citizens are awaiting with much interest the outsome of the action which Dr. Adam Watson, an ex-councillor, has brought against the town of Cobourg, by issuing a mandemas to compel the town to elect a second deputy-reeve. It is calimed by some that as the town of Cobourg has apparently 2,000 names on the voters list, citizens are entitled to a second deputy-reeve. The matter came up first at the municipal election in January, and the Town Council later voted the matter down, and a mayor, reeve, 1st deputy-reeve, and six councillors were elected to serve the town. There are some who claim also that if the municipality elects a second deputy, then the town is only entitled to five councillors; others say six. The matter is being argued to-day at Osgoode Hall as to whether Cobourg is entitled to a second deputy.

The Town Council has held several sessions this week. The matter first came up on Monday night, when a letter from the town solicitor, Mr. F. M. Field, K.C., was read, stating that notice of an application on behalf of Dr. Adam Watson to the presiding judge in chambers at Osgoode Hall on Friday, had been made for a mandamus to compel the council to at once call for nominations for a second deputy reeve, had been served on the town. The matter was then referred to a committee, which met with the town solicitor on Wednesday to go into the matter of defence.

One councillor said, at the first discussion, that as the town solicitor, some little time ago, gave it as his opinion that such an election should be held, it would put the town solicitor in rather a difficult position to have to defend an action against his own opinion.

Another councillor pointed out the big expense that the town would be put to by going to court in this matter, and considered that the most economical way was to call for nominations for a second deputy-reeve. An election would be the easiest way out, looking at the matter from the point of view of economy.

Other councillors could see no good reason for the council changing from the decision which they reached in the matter early in the new year.

Another councillor said if the voters list was not correct, the election of the whole council would be ultra vires. Others did not agree to this.

And so, after considerable more discussion, the matter was left over to an adjourned meeting.

Later the finance committee met and decided to fight the motion.

If the town loses it will then be necessary for it to call for nominations for a second deputy-reeve at once, and, further, to provide the necessary machinery for an election.

The matter is causing a lot of comment and interest here.

The Town League.

It is not expected now that Cobourg will have an Intermediate Town League this season. One reason for this is that several of the industries who had teams in the league last year have not organized yet this season for ball, among these being Lengster Limited and the Rice Lake Canoe Company. The Matting-Felt Company is not in the arena yet either. Another reason is that the Canadian Nationals, last year's champions, and the Cobourg Dye Works have entered the new Midlands League.

Last year, the Town League had many exciting games at Victoria Park, while the Central Ontario League used the Horse Show Park.

A Soft Ball League.

However, it is expected there will still be plenty of good sport at Victoria Park. The Soft Ball League is getting well under way and will shortly draw up a schedule. Six teams are now entered, and entries are being left open a few days to give others an opportunity to sign up. So far, only one of the churches has availed itself of the privilege and that is the Baptist Church. The other teams entered are the Rotary Club, the Kilties Band, the Hinky Dinks, the All Stars, and the Baltimore Orioles.

A Juvenile League.

It is expected also that Cobourg will have a good juvenile baseball league again this season.

GRANDMOTHER KNEW

There Was Nothing So Good for Congestion and Colds as Mustard

But the old-fashioned mustard plaster burned and blistered while it acted. Get the relief and help that mustard plasters gave, without the plaster and without the blister.

Musterole does it. It is a clean, white ointment, made with oil of mustard. It is scientifically prepared, so that it works wonders.

Gently massage Musterole in with the finger-tips. See how quickly it brings relief—how speedily the pain disappears.

Try Musterole for sore throat, bronchitis, tonsilitis, croup, stiff neck, asthma, neuralgia, headache, congestion, pleurisy, rheumatism, lumbago, pains and aches of the back or joints, sprains, sore muscles, bruises, chilblains, frosted feet, colds of the chest (it may prevent pneumonia). 40c and 75c at all druggists.

The Musterole Co. of Canada, Ltd., Montreal.

MUSTEROLE
WILL NOT BLISTER

Better than a mustard plaster

PETER SMITH'S SAFETY BOX HAS BEEN OPENED

TORONTO, April 28.—(Canadian Press).—Following a search warrant issued by the Government, the safety deposit box standing in the name of Hon. Peter Smith has been opened in the Toronto Bank, but information as to its contents has not been forthcoming. Provincial Treasurer Hon. W. H. Price stated that as the case was before the courts he could not make no statement in regard to the matter.

REGRET CONDITION OF POLICE FORCE

Police Commission Met to Consider Handicap Imposed by Council's Parsimony.

Saturday's meeting of the police commission was held in a spirit of gloom as the wreck of the police force in Peterborough was presaged by Chief S. Newhall. Mayor J. J. Turner was unable to offer any help except the suggestion that the Chief carry on as best he can with the force and money at his command.

Constable Bromley's resignation was reported by the Chief, who said as a result of this and the dropping of two other men the outside patrol was abandoned some weeks ago and the city work demoralized.

His Honor Judge Huycke said that in view of the curtailing of the police force through the cutting down of the estimates by the city council he may be compelled to disclaim all responsibility.

At the present rate of expenditure, which he said is cut to the minimum, Chief Newhall reported that he would run out of money about November 15. Leaving Bromley's position unfilled may help to tide over the remaining six weeks of the year. He also pointed out that accounts never before charged to the police department are this year being paid out of police funds. He could not name them offhand, but would look them up.

In the accounts presented for approval by Judge Huycke was one for repairing the chairs in the police station, which it was decided to refer to the city trust. Mayor Turner also suggested that dog tags, yielding no revenue to the police department should be paid for by the city council.

Catastrophe Expected.

"If this city doesn't strike a catastrophe before the year is out, it will be more good luck than good management," Judge Huycke said apropos the shortage of men. He appeared more despondent than before regarding the possibility of rendering efficient service under the present circumstances and sympahized with the chief constable in the demoralization of his force.

Mayor Turner proposed that the council be asked to arrange to clean and paint the police station. "If I had my coat off I could do a lot myself," His Worship declared.

A letter was read from the Peterborough Rangers Band commending the Mayor and Commission on the proposal to establish a quiet zone around Victoria park during the hours of band concerts. A by-law will be drawn up covering this.

A CORPORATION ON PUBLIC WORK ITALY

ROME, April 28. — (United Press).—Plans for a corporation composed of Italian and Canadian industrialists to carry on public works here have been fully endorsed by Premier Mussolini. The corporation was formed recently in London. Strong Canadian financiers are paired with notables of the Italian political and industrial world in the corporation.

Besides the works it is felt the corporation will serve to widen the economic relationships between Canada and Italy.

Welcomed by Millions

POST'S BRAN FLAKES

With Other Parts of Wheat

POST'S Bran Flakes was produced in order that the multitude of people who were obliged to revert to harmful drugs, could relieve constipation by eating a cereal food which at the same time was appetizing and delicious.

All-bran proved too harsh and dry for constant use. So, in producing *Post's* Bran Flakes, other parts of wheat were retained—just as nature intended. A year ago this food was offered for sale. Now millions use it daily. Millions enjoy better health because of it. Bran—as it never was before—is enjoyed with welcome effectiveness. The thin crisp flakes of toasted flavor are really delicious.

Try it yourself—with cream or milk. At your grocer's. Insist on seeing the name "*Post's* Bran Flakes" to assure getting the genuine.

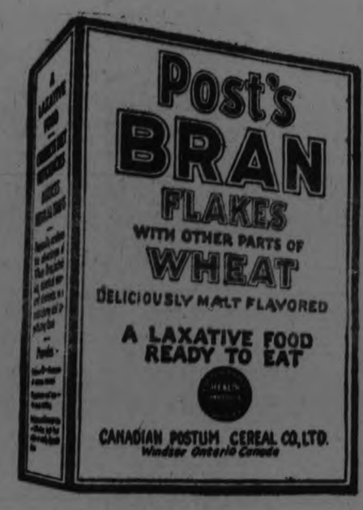

CANADIAN POSTUM CEREAL CO., LIMITED
Head Office: Toronto Factory: Windsor

Now you'll like Bran!

A Laxative Food

ARCHITECTS.

W. & WALTER R. I. BLACKWELL—Architects, Office, Bank of Commerce Building, corner of Hunter and Water Streets. Telephones, Office, 1300J; Residence, 1272.

BARRISTERS AND SOLICITORS

GORDON & O'BRIEN — Barristers, Solicitors, Notaries. Money to loan on easy terms. Special attention to Patents and Trade Marks Phone 319. C. N. Gordon, K.C., M.P., J. A. O'Brien.
Mr. Gordon will be in his office each Saturday, during the Session.

S. T. HEDD—Barrister, Solicitor, Notary. Office over the Dominion Bank, corner of George and Simcoe streets. Telephone No. 22. Private funds to loan at current rates upon easy terms.

PECK, KERR & McELDERRY, Barristers Solicitors and Notaries. Office, Water street, Peterboro. Money to loan at the lowest current rates of interest on easy terms of payment. E. A. Peck, P.D. Kerr, V. J. McElderry.

O'CONNELL & CORKERY, Barristers, Solicitors and Notaries. Money to loan at the lowest current rates of interest. Daniel O'Connell, John R. Corkery, Hunter street, two doors west of the Post Office.

DUMBLE & JOHNSTON—Barristers, Solicitors, etc. Office, over the Toronto Savings and Loan Company, George Street. D. W. Dumble, K.C., W. Johnson.

A. E. DIXON—Barrister, Solicitor, etc. Office, Hunter and George streets. Entrance next to Madill's drug store.

HALL & HALL—Barristers, Solicitors and Notaries Public, Hunter street Peterborough next to St. John's Church. Money to loan at the lowest rates of interest. E. H. D. Hall. Basil D. Hall.

MOORE & WEARING — Barristers and Solicitors, 405 Water street, opposite the Post Office. Money to loan at the lowest current rates of interest. Jos. Wearing, M.A.

S. R. HALL—Barrister, Solicitor, etc. Peterboro, Ont. Office, corner of Hunter and Water streets, over the Canadian Bank of Commerce. Trust Funds to loan on easy terms of payment.

JAMES FORDYCE STRICKLAND—Barrister, Solicitor, Notary Public. Money to loan. 375 Water street, Peterboro. Phone 191.

WILFRID F. HUYCKE, Barrister, Solicitor, Notary Public. 395 Water street. Telephone 339.

MEDICAL.

DR. BUCHANAN, F.R.C.S. Edinburgh; M.R.C.S., Eng.; L.R.C.P., London. Eye, Ear, Nose and Throat Specialist. Hours, 9-11, 2-4 p.m., and 7-8 p.m. 'Phone 519. Office, corner Water and Murray streets.

DR. C. C. CHAGG—Eye, Ear, Nose and Throat Specialist. Office 295 Charlotte street, formerly occupied by Dr. Neal. Hours—9-11 a.m. 2-4 p.m., 7-8.30 p.m. Telephone: House 980J. Office 2185.

NOTICE.

DR. C. B. WAITE, M.D., C.M.—Post Graduate London, Eng., 300 Charlotte street. Office hours: 9 to 11 a.m., 2 to 4 p.m., 7 to 8 p.m. 'Phone 344.

MONEY TO LOAN.

We have funds to loan on Real Estate Security at the lowest rates. GORDON & O'BRIEN Phone 319

OSTEOPATHY.

DR. WILL A. SETTLE—Osteopathic Physician. Office in Crown Apartments, 124 Hunter street. Corner Water and Hunter streets. 'Phone 649. Office Hours, 9 to 11 a.m., 2 to 5 p.m. and 7 to 9 p.m.

DR. MARY E. DAVIDSON, Osteopathic Physician. 308 Charlotte street, Peterborough. 'phone 1016W. Hours, 10 a.m.-12m; 2 p.m.-5 p.m.

INSURANCE.

FRANK A. BLACK—203 Barrie Bldg., Peterborough, Ont., representing Manufacturers' Life Ins. Co. 'Phone 808. Residence 2239.

ORANGE LODGE HELD MEETING

Sixteen Members From Toronto Lodge Entertained -- The Degree Work.

Victoria Hall was the scene on Saturday evening of one of the most successful meetings ever held in Peterborough in Orange circles. Victoria Lodge Orange Young Briton Lodge, No 372 entertained in very elaborate manner some sixteen Brethren from King Edward VII Lodge No. 87 of Toronto. After the opening ceremonies the chair was taken by R. Wor. Bro. A. E. Mitchell, D. G. S., who exemplified the Royal Council Degree. He was assisted by W. Bro. S. Wheller P.C.M. York, Wor. Bro. G. Whittingstall, D.C.M. York, Wor. Bro. K. C. Waters, W.M. No. 97, Wor. Bro. J. W. Patterson, P.M., Bro. Huff, Chap. Bro. J. Croucher, Lecturer and Bro. Good. Tyler all of No. 97. The following Peterborough Brethren were exalted, R. W. Bro. E. A. Hatcher, D.D.G.M. Peterborough Co., and W.M. No. 372 F. Deagen, chap; J. Ball, Treas. D. Carter, F.S., J. Thompson, R.S., W. Deagen, D. of C.; H. Ball, Lect., H. Bannon, Dep. Lect. G. Freeman, 1st Com. A. Cruichshanks, 2nd Com. R. Hunter, Tyler, L. Watkins, Gurth Reader, Keith Braund, D. Fuller, R. Hay, and L. Foster. Bro. A. Cull of No. 97 was also exalted.

Bro. J. Coull having been exalted on April 9th in No 97 Lodge Rooms in Toronto.

The Deputy Grand Secretary paid high tribute to the excellent work that has been done in this city in the Junior Branch of the Orange Association and praised very much the manner in which the work of the lodge was being done. All the visiting brethren who spoke also emphasized along this line and a banner lodge in this city is looked forward to in the near future. A bountiful repast was enjoyed at recess.

REVIVES SCHEME OF UNIFICATION

Germrn Born Knight Has Means of Preventing War

LONDON, April 28. (United News) —In a full page, 3000 word advertisement, in the Morning Post, Sir Max Waechter, reviving his long advocacy of the United States of Europe, modelled on the United States of America, declares that the last President Harding supported his scheme.

Sir Max says that his friend, Sir Francis Trippel, visiting America in the summer of 1922, presented the plan to President Harding in the course of two conversations at the White House.

Finally he declares President Harding said that the unification of Europe was the only means of preventing another disastrous war. The project advanced by Sir Max calls for the adoption of one tariff for all Europe, the abolition of frontiers and the institution of free intercourse between different states. Thert would be but one coinage for all Europe under the plan, and one language, which could be used as a secondary tongue. The presidency of the federation would be held in rotation by some national of each of the great powers.

Sir Max Leonard Wacchter, who was born in Stettin, Germany, went to England in 1965. He received his title in 1902 and in the same year served as high sheriff of Surrey. He has made large contributions to charities. In 1909 he advanced his plan for the federation of the states of Europe and later personally submitted the scheme to sovereigns of Europe for approval and support.

UNCLAIMED MAIL AT POST OFFICE

Burston, Eit, R.R. 1.
Bourne, G. E., 214 Park.
Crowley, Jas., R.R. 6.
Curtis, Thos.
Duggan, Reg.
Denis, Mademoiselle Yoette.
Daw, Rev. Mr., Elm St.
Drennan, C.
Flood, Edward T., 612 George St.
Fawcett, Mrs. J., 460 Driscoll.
Flanningan, Ed.
Ferguson, W. J.
Ferguson, Edna M.
Gunn, Mrs. M., 402 London.
Granton, Wm., Chamberlain St.
Hand, George.
Junkin, Mrs. Bernard, R.R. 4.
Johnston, Chas. G., 1779 Charlotte.
Lazure, Mrs. Joe, care of Mrs. Haynes.
McCallum, P. H.
Moore, F. D.
Miller, Thom, 184 George.
Maloney, Ian.
Oil Well Supply Co.
Pakenham, Miss M., George St.
Pitts, J.
Rose, George, 182½ Hunter.
Stewart, Rev. E., 566 Chamberlain.
Smith, Mrs. Mary, R.R. 4.
Sheppard, G. A., 350 Bolivar.
Sanderson, W., King St.
Simmons, Herbt.
Stapley, J.
Thompson, Marcell.
Tyndall, C., 532 Roger.
United Mill Stock & Metal Co.
Vosburg, Mrs. Harriet M.
West, Master Bobbie, 352 Rubidge.
Wood, Erastus W., N. Monaghan.
White, J. T., George St.
Welding, A., 184 Rubidge.
Webster, Mrs. David.
Williams, Mr. Attorney.
Windsor, Mrs. Alice.
Warner, F. W., George St.

ECZEMA You are not experimenting when you use Dr. Chase's Ointment for Eczema and Skin Irritations. It relieves at once and gradually heals the skin. Sample box Dr. Chase's Ointment free if you mention this paper and send 2c. stamp for postage. 50c. a box; all dealers or Edmanson, Bates & Co., Limited, Toronto.

ALCOMBRACK GIVEN REFORMATORY TERM

Six Months' Sentence for Having Drugs—Huard Volunteered to Go to Jail to Please Citizens

Six months in the Ontario Reformatory, a fine of $200.00, and in default of payment of the fine an extra month's imprisonment, was the sentence imposed by Magistrate O. A. Langley on Edward Alcombrack this morning, on his being found guilty of having drugs in his possession.

Joseph O'Brien defended the accused.

The principal evidence submitted by the defence was that of members of Alcombrack's family, who swore he was in the house at the times the Crown averred he transferred drugs to Crown witnesses, and two witnesses from the County Jail who testified to a "frame up."

These stories were discounted by His Worship, although he said it would have been more satisfactory from the Court's point of view if the Crown had produced other evidence than that of the self-confessed drug addicts.

"The evidence of Russell," His Worship said, "was set-off by his admissions in the box regarding his previous lack of truthfulness, and I was not favourably impressed by the evidence of Faux. I find that Pethick, Killenbeck, and Hargrove did not in jail make up this story.

"The alibi evidence is evidence of interested parties," the Magistrate said. "It was not seriously broken down, but it is difficult for me to see how they can be so positive of dates when one witness swore the defendant was in the house all day when he was, in fact, here in Court."

"I was not satisfied with the alibi evidence; not that I wish to say they were telling untruths. They have happily been able to make themselves think of some other evening."

The punishment awarded is the minimum allowed under the Act, six months in the reformatory, with a fine of $200.00. If the fine is not paid with costs within one month, an extra month will be added to the prison sentence.

A second charge was remanded, by consent, eight days.

HUARD SENT DOWN.

James Huard, who has been remanded several times at his own request on a charge of vagrancy, offered this morning to go to Guelph Jail if it will satisfy the people of Peterborough. He would not plead guilty to vagrancy, he said, for that would be breaking his covenant with God. He asked to go back to jail until Wednesday, when his people will be here, he said.

"It's all right here in Court," he exclaimed, 'but up in the jail it's different. I can't use the telephone or the mails or the telegraph. However, I have succeeded in getting a message through to my people. I censured my life as a Free Mason one time many miles from here, and my hair has turned grey in the last two months."

Doctors who examined Huard disagreed as to his sanity, Magistrate Langley said. One doctor said the man was insane, while the other merely said he should be under observation.

He was sent to jail for two weeks on the vagrancy charge.

Y.W.C.A. WEEK'S ACTIVITIES.

The big event of the Y. W. C. A. year is the annual gymnasium exhibition which will be held in the Grand Opera House on Friday and Saturday evening, May 2 and 3.

Over 500 members of the Association have been selling tickets for the last month, and there is keen rivalry in the ticket selling contest. In the bulletin board in the front hall of the Association are seven ladies, representing the different classes and paper dolls climbing the ladders represent the persons who have sold the most tickets. The results to date are as follows:

Babies' Class—Sophia Yeotes and Edna Millard.

Boys' Class—James Holden and Charlie Glover.

Junior Class—Chrissie Milby.

Intermediates — Bertha Edmondson.

Senior School Girls—Leah Dunford.

Seniors—Lilly Slaughter.

Beginners—D. Yardly.

All ticket returns must be in by May 7 in order to count in the contest.

Ticket holders are advised to have their tickets marked right away. Judging by the line up this morning at the Grand, all Peterboro will be at the Exhibition.

Activities for the week:

Monday—7, Special dress rehearsal at Grand Opera House for Junior and Senior classic dancing. Monday and Tuesday, Seniors and Senior School Girls' gymnasium classes. Positively only pupils admitted to theatre.

Tuesday—4.30, Babies, Juniors, Intermediates, Junior Boys and club classes. 4-6, Ukulele lessons.

Wednesday—4.30, Junior classic dancing. 7, Senior classic dancing. 8, Monday and Tuesday Seniors and Senior school girls.

Thursday—4.30, Babies' class, Junior Boys, Junior School Girls, Intermediates and Club classes.

Friday and Saturday — 7.15, All Babies, Juniors and Junior Boys' Classes are requested to meet at the Y.W.C.A. They will then be marched to the Grand Opera House in charge of competent leaders. Parents and guardians are requested to wait for the children after each performance at stage entrance. Positively parents are not admitted in dressing rooms.

SMART INDEED.

Three-piece suits of bengaline are very smart indeed, particularly when the upper part of the dress is white georgette or crepe de chine.

RED ARROW TIRES CASE HEARING OPENED TODAY

Mr. Justice Wright Hears Suit by J. E. Hayes and Sons for $25,000--Many Counsel Engaged.

Mr. Justice Wright, presiding at the spring Non-Jury Assizes, which opened this afternoon, was faced by a brilliant assembly of counsel representing the various interests in the case of John E. Hayes & Sons versus the directors of Red Arrow Tires, Ltd.

The plaintiffs are represented by R. R. Hall, K.C., and John Corkery, and the defendants by F. D. Kerr, K.C., W. F. Kerr, K.C., of Cobourg, appearing for John J. Turner, G. A. Gillespie, and P. P. Westbye, and R. H. Parmenter, K.C., of Toronto, for J. R. McDonald.

The opening found the lawyers dug in behind a formidable barricade of tomes and manuscript that littered two long tables. Each lawyer has a pile built of the impedimenta of his profession—a maze of legal entrenchments that suggest a state of siege. The lawyers snipe questions at the witnesses from behind their stockade or emerge long enough to engage in argument with the presiding justice.

The parties to the action are the plaintiffs, John E. Hayes & Sons, and the defendants, John J. Turner, president of the defunct Red Arrow Tire Co., and president of J. J. Turner & Sons, Ltd., G. A. Gillespie, vice-president of the defunct company and president of Peterborough Milk Products, Ltd., P. P. Westbye, treasurer of the Red Arrow Tires, Ltd., and vice-president and general manager of Wm. Hamilton Co., Ltd., and J. R. McDonald, secretary of Red Arrow Tires, Ltd., and president of the McDonald Lumber Co.

Expert witnesses are to be called to testify regarding the formulae for the manufacture of tires, and a long list of other witnesses is down for hearing.

The Acoustics of the Court Room were again condemned to-day when the lawyers asked leave to bring their table nearer the witness box, hemming in the Court crier. ...

There were present within the bar G. W. Hatton, K.C., S. T. Medd, V. J. McElderry, A. E. Dixon, and J. A. O'Brien.

W. R. Morris First Witness.

W. R. Morris, C.A., said he was the authorized trustee in bankruptcy of the Red Arrow Tire Company, the assignment being made on June 30, 1922. He met three of the defendants in Mr. Kerr's office and was given the key of the company's office. He was told there were no books of accounts since the Peterboro Securities Company was keeping the books and would account to the company. There is only one partner, John Stockdale. There were no books of account or papers of value in the office of Red Arrow Tires, or any share registers. A list of shareholders was handed him by Peterboro Securities, Ltd., and this was the only information on the subject available.

The charter of the company was produced and identified and Mr. Kerr asked Mr. Hall a question in reference to it.

"Yes, My Lord," replied Mr. Hall.

"You anticipate," retorted Mr. Kerr.

Mr. Morris identified a number of books and paper as those which came into his possession as official assignee. There were no reports in the minute book to confirm the statements given him, he said. He found on enquiry from the President that the company had no bank account or bank book or cash book. The only statement of receipts and disbursements were received from the Peterboro Securities Co. He did not find any stock certificates and they have never been found to his knowledge. The only book he got was the minute book.

Among the papers, Mr. Morris found an agreement between Red Arrow Tires and Charles H. Walters, who by a by-law passed at the organization meeting, was to be given 184,000 fully paid-up shares of the common stock in the company in consideration of his conveying the formulae and processes for the manufacture of automobile tires and tubes.

On October 24, 1921, the contract was completed.

Another by-law authorized the underwriting of the cumulative preferred stock of the company by John Stockdale, the preferred stock to be disposed of at a discount of 25 per cent.

In the agreement Stockdale undertakes the disposed of 10,000 shares at $75 a share, and anything over that price to become the property of Stockdale. He was given the exclusive right to sell.

Mr. Morris said he had never acted as auditor, and had never been notified of his appointment, although his name appeared on the prospectus as auditor of the company.

No Formula Found

The office contained a desk with Mr. Walters' name on it. Mr. Mornis said and although he made his examination immediately after the key was handed to him, he found no blue prints. There were no blue prints in the safe nor anything of material value and no processes for the manufacture of tires and tubes.

Mr. Morris noticed from the minutes that the company had acquired certain formulae but did not immediately inquire since he did not think they were of realizable value. Eventually Mr. Kerr found the formula for him.

Some stock certificates were issued and Mr. Morris knew there must have been books from which they were taken. He was unable to locate the books, either through search or inquiry.

Mr. Morris said he was instructed by the shareholders and creditors to contest the action brought under the mechanis lien at to see that the plaintiff contractors received no more than was due them.

Mr. Morris said on his enquiry at the Bank he was told Red Arrow Tires had no account and Mr. Stockdale's account there was private.

Did you ask any of the directors where the proceeds of the sale of stock had gone to?"

"No."

Mr. Morris produced a list of creditors who filed claims against the company, totalling $26,191.93.

What assets came into your hands?

Some office furniture with a landlord's lien against it for rent. There was about $300.00 left after paying the rent.

A safe was treated as Stockdale's property, and put in storage. He has not yet claimed it.

Cross-examined by Mr. Kerr, the witness said when he took charge of the office a landlord's bailiff was in possession of the office, and had been there some weeks.

"You asked certain directors for information. Did you find any reluctance on their part?"

"No, none."

Mr. Morris knew that Mr. Kerr was not solicitor for the company, but for some directors personally. At the time he was advertising after the assignment, he was endeavouring to get a list of shareholders and was unable to obtain it. Mr. Morris said, other than that given by the Peterborough Securities Company.

Was a Small Gamble.

In cross-examination by Mr. Parmenter, the witness said he heard of the Red Arrow Tires Ltd. after they began selling stock.

"Did you become a subscriber to the stock?"

"To my sorrow, I did."

"Why?"

"Well, I looked at it as another smoke stack for Peterboro."

"Was the Chamber of Commerce interested in bringing the industry to Peterboro?"

"Not officially."

"Were you influenced by the Board of Directors?"

"No."

"Did you look on it as a good investment?"

"As a small gamble."

Mr. Morris said he subscribed on personal solicitation of Mr. Stockdale and did not take any particular notice of the plans or promises of the company.

It was a matter of general knowledge that Walters was being given paid up stock for his processes which company would acquire.

Mr. Morris knew that John E. Hayes was a subscriber, to the company stock, having found this in his perusal of the paper.

The sod turning had been quite an event, Mr. Morris admitted. He was not present but had seen pictures. He had never taken any steps to have Walters placed on the list of subscribers.

According to his solicitor, Mr. Medd, Mr. Walters could not be placed on the list since the stock was issued for value.

The desks and office furniture were offered for sale within thirty days, but Mr. Morris did not know to whom the furniture went. He found keys to all desks and examined them. There were no records belonging to Mr. Stockdale. There were cabinets containing blank stationery and circulars.

Mr. McDonald resigned some months before the company went into bankruptcy, but Mr. Morris did not find his written resignation. Mr. McDonald had not been asked for information regarding the company.

Among the creditors who filed affidavits was John E. Hayes and Sons claiming $18,858.75.

"You had solicited the position of auditor?"

"Yes. I spoke to some of the directors."

"You were perfectly willing to accept the appointment?"

"Yes."

"Was there anything to indicate to you that any papers had been taken from the office?"

"There were no papers there."

"You don't suggest any of these directors took the papers away?"

"I certainly do not."

Mr. Morris said after the sale Mr. Stockdale came to Peterboro to meet him but failed to give the information. Mr. Stockdale intimated he had the information but did not furnish it.

Re-cross-examined by Mr. Kerr: "The reason you have not been following up Mr. Stockdale is that the police have been following him up ineffectually?"

"Yes."

History of Rise and Fall of the Company

October, 12, 1921, Red Arrow Tires Company incorporated for $2,000,000.

October 14, announced that the property on Water street north, south of the G.T.R. had been acquired from the H.E.P.C. for a plant site.

November 16, Contract for construction of plant let to J. E. Hayes and Son.

November 19, First sod turned by J. J. Turner with a religious ceremony by Rev. G. J. Bousfield.

Nov. 21, Excavation begun on plant site.

Nov. 23, Prize of $500 awarded to Miss Genevieve Fowler, 11, daughter of E. B. Fowler, for the best slogan submitted, "Red Arrow Tires aim straight to mileage."

Nov. 29. Stephen D. McLaughlin of Akron, Ohio, associated with Goodyear and other large rubber companies, signed contract as factory and production engineer.

1922

May 12 John E. Hayes and Sons commenced proceedings against the company for money said to be due them.

June 30. The company made an assignment under the bankruptcy act.

VOICE OF THE PEOPLE

THE LEAGUE OF NATIONS

To the Editor of The Examiner.

Sir:—The recent visit of a distinguished Canadian who spoke upon the League of Nations, reminds us of the fact that the League of Nations has not yet become un fait accompli. It is still under discussion. It is indeed still open to question whether an organized civilization is civilization at all or not. Where this idea of a League of Nations originate? With Germany, to restore control of the Balkans. It is true, the idea is as old as the hills and has been put in practice a multitude of times but never for long. Why? Because man is not wholly amenable to man nor woman to woman. Each has a natural right to settle his or her own destiny.

So it is with nations. As a rule, nations mean races. And we all know that race feeling is the strongest feeling in the whole realm of the nature of man. Supposing that all people who on earth do dwell were sincerely desirous of co-operating, of forming a mighty union, a League of Nations why it is as impossible in the present as in the past? Because people have different opinions concerning what is good for themselves, and apart altogether from suspecting the motive of each other, they differ in ideas and therefore to say that it is possible for people to agree to give up their firm convictions and to give way to what may appear to them the fantastic if not ruinous ideas of others, is to say what has proven since the beginning of the world to be untrue. When people differ and differ hard they do not yield to each other unless they have to and this simple fact is the final arbiter of all things human. It arises from human limitations. It cannot be otherwise. To preach what ought to be, what is most desirable, which some day is to be hoped for, etc., is one thing, but to put it all in practice is another. The Amphictyonic council or league of Greek nations in the remote past, contained the seeds of Greeces final disruption not union. The Holy Alliance preceded the most awful war Europe ever saw. The whole aim of modern nations as of ancient has been to form leagues of alliances to rule other nations and to put the world in their own control.

Even if it were possible, it would be a bad thing. All revolutions, especially the bloody ones, have proceeded from just such assumptions as that of Louis of France who, when spoken to about states leagues, alliances and peoples laughed and sneered out, "L'Etat? C'est mos"—The state! Umph! I'm the state." A league of nations is similarly a direct denial of the right of others to think and act as free men. It is not compromise which is the only hope of peace at any time. It is a good thing to waste money on and to talk about at women's meetings. But it is impossible and undesirable. It would tie the world in a knot. Wouldn't a league of nations be a beautiful thing with Russia in control? When people find war a poor investment they will stop it but not at the bidding of any clique. We have wasted nearly a million on the league now and that is a million too much "Ah'm thinkin'."

J. H. Burnham.

Oil Cargo Exploded At Australian Dock.

ADELAIDE, Australia, Apr. 28.—The British freight steamer, City of Singapore, with a cargo of oil and motor cars from New York, caught fire at midnight Saturday at her dock here after a terrific explosion. One fireman was killed and several firemen were injured while fighting the flames which enveloped the vessel Sunday.

PASSPORTS FORGED

CHERBOURG, France, Apr. 28. — Six Italian emigrants who were about to embark for Canada were taken into custody Sunday on an allegation that the passports they held were forged. The passports were printed in the French language

On a Nebraska farm recently a pig with 26 toes was born.

Corns

© B & B 1924

Don't risk blood poisoning by paring a corn. Apply Blue-jay, the scientific corn ender. The pain will vanish instantly. Then the corn loosens and comes out. Get Blue-jay today at your druggist.

Blue-jay

Germans Injured In Election Riots.

BERLIN, Apr. 28.—Serious election riots occurred here Sunday evening, in which great numbers were injured. Not less than forty persons needed surgical treatment.

The German People's Party had announced a meeting, but the approaches to the hall were occupied beforehand by Communists. When the adherents of the People's Party arrived they were attacked by the Communists, with clubs. Police reinforcements were ordered to the scene, and the meeting eventually was held. Later, however, the rioting was renewed, with additional casualties. Sixteen arrests were made.

Canadian Bride Dines With Danish Royalty.

COPENHAGEN, Apr. 28. — Princess Erik of Denmark, formerly Miss Lois Booth, of Ottawa, Canada, Saturday night, for the first time since her recent arrival as a bride in Denmark, dined with the King and all the members of the royal family at the royal palace at Amalienborg.

At a luncheon given in her honor today by Prince Valdemar, father of Prince Erik, Lord Granville, the British Ambassador and Lady Granville and United States Ambassador Prince and Mrs. Prince were the only guests apart from the number of the younger members of the royal house.

FLOWER PETALS.

Flower petals in rose, violet or yellow trim the hems and shade on to the upper part of the skirts that are parts of picture frocks.

A nice pattern for the Living Room, one of the many attractive designs available in tasteful colorings.

Delightful Patterns *for Every Room*

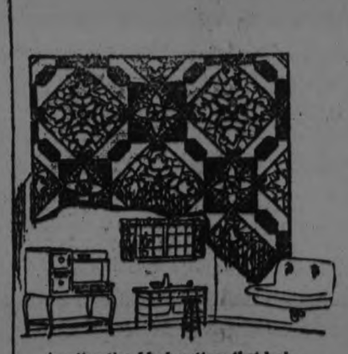

An attractive block pattern that looks well in any kitchen.

This pattern lends just that touch of brightness the Bedroom needs.

MUCH of the charm of a tastefully decorated room is due to its appropriate floor covering. The colors blend, the pattern harmonizes. It is pleasingly attractive, yet quietly unobtrusive, being part and parcel of, and in perfect accord with, its entire surroundings.

That is the kind of floor Dominion Linoleum assures. It is appropriate for every room. Rich and substantial, Dominion Linoleum never looks out of place whether in living or dining room, bedroom, hall or kitchen. Choosing the right color scheme and design from the endless variety of beautiful floral, oriental and block treatments offered, is simplicity itself.

You can have soft, soothing harmonies, or equally tasteful contrasts; subdued tones, or a note of cheery brightness. Consider the room, consider its furnishings and hangings and the effect you wish to get. Then choose Dominion Linoleum to suit.

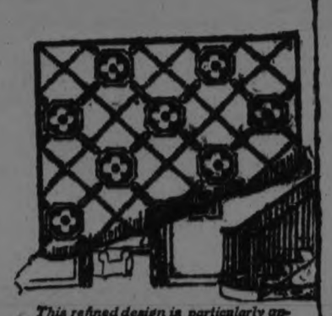

This refined design is particularly appropriate for Hall or Dining Room.

Dominion Linoleum

by the yard, comes in widths sufficient to cover the entire floor of any ordinary room, without seam or crack. Many, however, prefer Dominion Linoleum Rugs, made in convenient sizes, in the same wide range of artistic patterns.

Whichever you take, rug or piece goods, you are assured of a clean, sanitary, labor-saving floor of unusual beauty that will wear for years and years, giving comfort and pleasure every day of its life.

Dominion Linoleum and Dominion Linoleum Rugs are remarkably low in price. And their wonderful wearing qualities make them cheaper still. See them today at your dealer's.

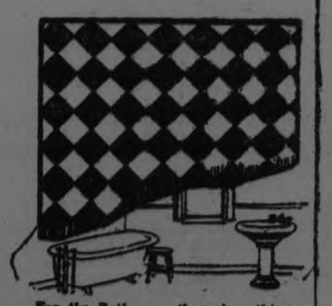

For the Bathroom, there is nothing quite as suitable as a simple tile design.

Send us your name and address and we will send you an attractive rug folder in colors. Address—Dominion Oilcloth & Linoleum Co. Limited, Montreal.

Look for the strong, long-fibre burlap back when buying. It identifies genuine Dominion Linoleum and assures long and satisfactory wear. The Dominion label on the face of all Dominion Linoleum Rugs and piece-goods is an additional guarantee of quality.

ROYAL CANADIANS OF TORONTO OPEN SEASON HERE NEXT SATURDAY

Toronto Team That Eliminated Belleville Last Year Will Bring a Strong Team For First Game at Riverside—Local Candidates For the Central Ontario League Worked Out Saturday Before Several Hundred Avid Fans—Peppery Practice Disclosed Some of Solomon's New Material.

WILL WORK ALL WEEK.

Peterborough ball fans will be glad to learn that the local management has been successful in booking the fast Royal Canadians of Toronto for an exhibition game with the Peterborough Central Leaguers here on Saturday. St. Michael's College were originally scheduled for that date, but could not make the trip, and the Petes were lucky in being able to get hold of the Royals in their stead.

The Royal crew distinguished themselves last year by going through to the senior Ontario finals, incidentally beating Belleville, the Central League winners. Although they have lost Jess Spring, who took the jump into professional ball, and Sam Terry, who is with Guelph this season, they have rounded up a team that they believe will win the Toronto championship and cut a wide swath in the Ontario play-offs, and they will prove formidable opposition for the Petes in the first clash of the year.

The visit of the Royals will get the baseball season off with a bang, and the announcement of the fixture will be gobbled up by the hungry fans.

Saturday's Workout.

The warm weather Saturday afternoon gave the Peterborough Central Leaguers a chance for a real workout, and a big squad put in a profitable afternoon under the critical eyes of two or three hundred fans who watched the proceedings with keen interest.

The first infield work of the season featured the practice, with Hap Harrison at first, Shiner Johnston and Doug. Moore of last year's Lakeviews at second, Tommy Holyman and Fred. Batten, formerly of the Adanacs, at short and Frankie Collins at third. The hot sun tempted the gang to take liberties with their arms, and they shot the pill around so fast that Manager Solomon had to caution them to slow up. Collins, the Lakeview catcher, worked at the plate during the infield workout, while Max Swanston was handling the offerings of Heckman and Serth. The two twirlers warmed up for over an hour and later on heaved some over the plate for batting practice.

Outfielders who put in some busy minutes chasing flies were Herb. Wolfe, Red Legon, Cecil Shaughnessy and Jimmy Hall.

Two new recruits joined the squad on Saturday, Dr. Buchanan, who formerly played in the Wellington League, and Cook, late of Woodstock. The two players are outfielders and they will be out at the practices this week. Both were on hand Saturday, but had no equipment.

The Petes will practice at Riverside Park every evening this week as soon after 5 o'clock as possible, and a full turnout is expected, in view of Saturday's big game with the Royals.

MASSEY'S OPEN WITH VICTORY

White Bros. New Team Defeated C. P. C. Grey Birds By 3-1—Crowded Their Scoring Into the Second Half.

The Junior season opened on Saturday afternoon when the C.P.C. Grey Birds entertained the newly-formed Massey's team on King Edward Park. The Massey's were composed chiefly of the past season's De Laval and won by 3 to 1.

The Massey's won the toss and Edgar was soon prominent with a nice run and centered to see J. Vinet test Jenkins with a terrific shot. Bradley sent well up and Cross getting possession, lost in a nice shot which Naish handed in the forbidden area. H. Hotson took the kick and beat Saunders all the way. J. Vinet and Edgar were prominent for the Massey's but Herb Bradley and Shadgett was in great form and averted all attacks. Half time arrived with the C.P.C. leading by 1-0.

After the interval the Massey's played with greater dash, Griffin on the right was a source of trouble to the Grey Birds defence of which Shadgett, Hotson were very prominent. Edgar was well served and getting hold of one of Cooper's huge returns beat Jenkins and made game even. This pu tnew life in the game and both goalkeepers had plenty of work. J. Vinet in the centre for the Massey's was in the lime light and his efforts met with success. Beating Jenkins with a daisy cutter. Ashmore changed places with Griffin and this worked well and playing well together placed the outside left Edgar, in possession and racing at top speed sent across. J. Vinet met Bradley's return and scored the best goal of the game. Time was now called leaving the Massey's winners of a good game by 3 goals to 1.

The following were the teams:

Massey's

Saunders, Cooper, Slaughter, Naish, Fowler, Cordrovy, Griffin, Ashmore, J. Vinet, R. Vinet, Edgar.

C.P.C. Grey Birds

Jenkins, H. Bradley, Feeley, Sweeney, Shadgett, H. Hotson, Cross, P. Vinet, J. Lynch, Edwards, Anderson.

Referee—S. Calladine.

RAIN POSTPONED CARPENTIER BOUT

Advance Sale of Seats In Vienna Poor — Arthur Townley Is Frenchman's Opponent.

VIENNA, April 28 (Canadian Press).—The fight between Georges Carpentier and Arthur Townley, the English light heavyweight boxer, which was to have taken place yesterday, has been postponed until next Sunday afternoon, 4th May.

Uncertain weather conditions, following a heavy rainfall yesterday morning which drenched the open-air arena, were given as the cause for the postponement of te bout, although the sun was shining brightly at four o'clock in the afternoon, the hour wen the men were due to enter the ring.

The advance sale of seats had been very poor. The management had hoped to take in six billion crowns, or the equivalent of 1,400,000 francs.

The gate receipts at noon, however, promised nothing better than 500,000 francs.

Francois Descamps had been promised 450,000 francs for the services of Carpentier and Paul Fritsch, the 1920 Antwerp Olympic featherweight champion, and two other boxers who were to have shown their wares to the sporting public.

TO-NIGHT

Walter Newton

vs.

Willie Buff

Lightweight Champion

Billy Cutt *vs.* Joe Jordan

And City Boxing Championships

G.W.V.A HALL 8.15

Bowling

THIS WEEK'S BOWLING AT SOLOMON'S ALLEYS

Monday — Crescents vs Lawn Bowlers.
Tuesday—Belmont Club vs De Laval.
Thursday—High Rollers vs C.G.E.
Friday—C. P. C. vs Examiner.

LAST CHANCE TO ENTER TONIGHT FOR THE BIG TOURNAMENT

Tonight is the last chance to enter for the big five-pin handicap tournament to be held at Solomon's Alleys, Thursday, May 1st. A big list has been received for the singles, doubles and five-man teams. That this will be one of the greatest bowling events in Peterboro there is no doubt. Great cash prizes have been offered, a great list has been entered and great enjoyment and competition is assured so the bowlers are advised to get in it at once, as it closes tonight. Entries and information can be secured from Mr. J. J. Solomon, proprietor of the Solomn Alleys.

This tournament is a handicap one, so every bowler has a fair chance of winning. Bowlers will be given handicaps according to their averages. If you are a weak bowler you get a big handicap, so any bowlers is liable to walk off with the bacon. The entry fee is small compared with the tournaments held in the large cities, but the prizes are just as good, if not better.

Don't forget, to-night is the last night so get your entry in.

BASEBALL

The Lakeviews will practice at Riverside Park this evening at 6 o'clock. All players are requested to be on hand.

English Track Star

H. B. STALLARD

England's best bet in the 1500-meter run is said to be H. B. Stallard, who habitually runs the distance in close to record time. Stallard will be the Empire's favorite to win this event in the forthcoming Olympics.

ELEVEN INNING TIE AT OSHAWA

Oslers of Toronto Held Motor City Crew to Two Hits For Five Innings But Change of Pitchers Yielded Five Runs In the Sixth.

OSHAWA, April 28.—Local baseball fans got their first chance to see the 1924 Central Ontario Leaguers perform here Saturday afternoon when they hooked up in an exhibition game with Freddie Hamilton's Oslers of Hampton Park Senior League of Toronto, and the two teams battled for eleven innings, with the score a tie at 5-5 before the managers decided to call it a day.

Spring, who started out on the slab for the Queen City team, held Oshawa to two hits and no runs for the fiv frames in which he worked, but when Mingeaud, the elongated boy who migrated from Bowmanville to the white lights last fall, started to serve them up in the sixth he got away to a bad start by hitting W. Fair; Murray bunted safe, Tyson walked, filling the bases, and Duke Dainty drove out a two-bagger to right, scoring Fair and Murray. L. Wilson fouled out to Buchanan. Morrison fanned, but R. Fair hit a high one to Spring, who took Mingeaud's place in left field, and he lost it in the sun, Tyson and Dainty scoring. Ward hit a slow one down third base line and was safe, while R. Fair scored on the play, and before the doings were over five runs were across the pan.

After this frame the Bowmanville boy tightened up, and although he was in a tight hole with three men on, he worked his way out without further scoring against him.

Oslers scored their five runs in the first seven frames, but Dainty went better as the game progressed, and most of the runs marked up against him were the result of poor work in the field.

Morrison, who had been handling the short field up to the tenth innings, took up the slab duty, Dainty going to the bench, and the rookie got through without a run being hung up against him. The score by innings and line-up were:

Oslers ..... 02100110000—5 14 9
Oshawa ..... 00000500000—5 15 11

Oslers—Jones, cf; Hughes, 1st; Carl, rf; Breen, 2nd; Eagen, 3rd; Reid, ss; Mingeaud, lf, p; Buchanan, c; Spring, p, lf.

Oshawa—Roddick, lf; Fair, 2nd; Murray, 3rd; Tyson, c; Dainty, p; Wilson, 1st; Morrison, ss, p; R. Fair, cf; Palmer, rf; Webster, rf; Ward, ss.

Umpires—Hallinan of Toronto and Dell of Oshawa.

Timely Tips To Amateurs

SAYS JACK BENTLEY
Pitcher, New York Giants

My opening tip to the amateur ball players is, select the position you like best and stick to it.

Don't let them shift you around. The utility player never gets as far as sthe regular star, not matter how great his ability.

I made the mistake of doing other things besides pitching, simply because I am fortunate enough to be a better batter than the average pitcher.

My hitting has caused me to be used in the outfield, at first base and as pinch hitter.

While I am listed as a pitcher, I prefer first base, since that position gets you into the game regularly.

My one best tip to the amateur is be original. If you have a peculiar style that isn't regarded as good form, but gets results, stick to it.

Hans Wagner has his own peculiar style, yet was one of the game's greatest infielders.

They say my position at the bat is all wrong, yet I have done pretty well as a hitter. Any time I try to perfect my form, my hitting goes wrong. It's a mistake. Be original.

CINCINNATI FALL TO THIRD PLACE, GIANTS MOVING OUT IN FRONT

Two Successive Home Runs By Fournier Gave Brooklyn a Three-Run Lead But New York Wiped It Out — Cardinals Move Out of the Cellar In Week-End Shuffle.

PIRATES DROP.

NEW YORK, April 27. — New York overcame a three run lead gained by Brooklyn on two successive homers by Jacques Fournier with men on bases at Ebbets' Field today and scored their third victory of the series, 9 to 5. The Dodgers knocked Bentley out of the box in the third inning. The Giants retaliated by driving Dickerman off the mound in the fourth. The score:

New York .. ..200320020—9 11 3
Brooklyn .. ..302000000—5 10 2

Bentley, Huntzinger, Nehf and Gowdy, Snyder; Dickerman, Rusther, Yarrison and Taylor.

CINCINNATI, O., April 27. — After allowing only two hits in five innings to-day, Rube Benton was pounded hard in the sixth, when the Cardinals tied the score and won out in the ninth by scoring two earned runs off Jakie May. The Reds batted out a four-run lead off Pfeffer in the early innings but could do nothing with H. Bell or Doak in the latter part of the game. Score:

St. Louis .. ..000004002—6 11 2
Cincinnati .. ..202000000—4 10 1

Pfeffer, H. Bell, Doak and Niebergail; Benton, May and Hargrave.

CUBS MOVE UP.

CHICAGO, April 27. — Kaufmann outpitched Lundgran to-day, Chicago bunching its hits to better advantage, and defeated Pittsburgh 4 to 2 in the first game of the series. Kaufmann was given perfect support. Score:

Pittsburgh .. ..000100100—2 6 1
Chicago .. ..02000200x—4 6 0

Lundgran, Stone and Schmidt; Kaufmann and O'Farrell.

PACKERS' SQUAD DEFEAT DUMMER

C. P. C. Juniors Scored Five Goals In First Half of Saturday's Game and Were Held In Second —Winning By 5-2.

The C.P.C. Juniors journeyed to North Dummer on Saturday afternoon and were entertained with refreshments before and after the game by the home team, which was greatly appreciated by the Packers' Juniors, who won by the score of 5 to 2.

The villagers won the toss and playing with the sun behind them gave the Packers' defence an anxious time. The new comer, Soutar, was very prominent and from one of his passes J. Montgomery opened the scori . The combination of the Packers was a source of trouble to the Dummer defence and from one of Jury's returns Mitchell fastened to the leather and beat Jury with a great shot. This put new life in the game. H. Darling, who played well all through scored a nice goal for Dummer.

Strudes in the centre for the Packes kept playing his comades with nice gound passes. James took advantage and scored No. 3 for the Packers. From the centre stick Billingsley made a nice run on the left and his centre was met by Strudey and Jury was again beaten. Batten for Dummer and Payne were doing their best to score but the Packers' defence was sound. Just before the interval Soutar made a great effort and beating all opposition scored the fifth goal for the Packers.

Upon resuming the Dummer boys were soon in evidence and played with great dash; the forwards were playing a nice combination game, and Batten was able to reduce the lead by beating T. Ball with a wonderful shot.

The game from then until call of time was fast, both goal keepers having plenty to do. There was no further scoring and a very pleasant game was brought to a close leaving Packers winners by 5 to 2.

The teams:

Dummer: D. Jury, W. Carveth, A. Taylor, H. Jury, G. Little, R. Payne, H. Batten, H. Munro, H. Darling, P. Tighe.

C.P.C.: T. Ball, J. Downer, H. Curtis, R. Carmichael, A. Halliday, J. Montgomery, J. Mitchell, W. James, Strudley, Soutar, Billingsley.

Referee, M. Strudley.

U.S Team Guests At London Dinner

LONDON, April 28 (Canadian Press). — The United States Olympic rugby team were the guests last night at a dinner given by the British Olympic Association.

Lord Decies, in toasting the visitors, said they had shown a wonderful, broad-minded spirit in coming so far to support France in her effort to make the Olympic Games a success. The British Olympic representatives were proud of the opportunity to receive and entertain them.

Samuel Goodman, manager of the United States team, in replying, heartily thanked the British for their kindness, courtesy, and hospitality. He regretted that the United States team would be denied the pleasure of meeting a British team at the Olympic Games.

WOOLLENS WON A LEAGUE GAME

Quakers Sustained a 10 to 1 Defeat In Soccer Fixture — Losers Showed Lack of Training In Opening Game.

The opening soccer league fixture between the Canadian Woollens and Quakers was played on Saturday before a fair attendance of spectators, when the Quakers were defeated ten goals to one, although a high score against them, it proved the old saying, "lack of training."

The Quakers trotted out practically seven new men in their team and the new blood was fifty-fifty in playng ability. In this respect, they had no stable half backs which compelled the forwards to come back and help out. All within fifteen minutes, the eager forwards of the Woollens ran in 3 goals in succession before the opponents had found their bearings, through the clever tactics of Mitchell on the right wing, who placed the ball to Wallie's advantage to do the needful. The Quakers put up quite a good show when they made splendid efforts to get a shot at goal. Ultimately Craig tested Hillman, who kicked clear, then Geo. Logan was unfortunate in his parting shot. Keeping the Woollens hemmed into their own area they were rewarded through Craig heading out of Woollen's goalie's reach from a pass by Mayette. From this period until the finish the play was of a dingdong nature. Half time, Woollens 3, Quakers 1.

Half Time.

The Woollen's defence had a sultry time for a few minutes after resuming, but Read and Perry were in great form and beat off all attacks, though once or twice with nothing to spare. Monkman cleared upfield to Chambers, who took advantage of a mis-kick by Garside, but J. Willshaw kicked clear. An individual effort by Michell gave Willshaw no chance to save. Immediately following Wyllie added another. There was nothing of importance thereafter, because the play lacked the necessary sting which ended in the Woollens making it a total of ten goals against one. Once the Quakers get straightened they will make the rest of the teams travel. Jim Willshaw in goal was physically unfit to play and made a creditable substitute in goal. Canadian Woollens 10, Quakers 1.

Goal scorers—T. Wyllie 5, Mitchell 3 and Chambers 2—10. Quakers—Craig.

Woollens— Hillman, goal; Read and Perry, backs; Quinn, Monkman and Sawyers, half-backs; Mitchell, Gaskill, Wyllie, Chambers and Warde, forwards.

Quakers— J. Willshaw, goal; Hepburn and R. Willshaw, backs; Garside, Metcalfe and Litle, half-backs; Mayette, James, Geo. Logan, Craig and Walker forwards.

BIG LEAGUE STANDING

INTERNATIONAL.

	Won	Lost	P.C.
Baltimore	9	3	750
Newark	6	3	667
Rochester	5	4	556
Reading	5	4	556
Toronto	6	5	545
Buffalo	4	6	400
Jersey City	3	8	273
Syracuse	2	9	182

AMERICAN LEAGUE

	Won	Lost	P.C.
Detroit	8	3	727
New York	8	4	667
Philadelphia	6	4	600
Chicago	6	5	545
Washington	5	5	500
Cleveland	5	5	500
Boston	3	7	300
St. Louis	3	9	250

NATIONAL LEAGUE.

	Won	Lost	P.C.
New York	8	2	800
Chicago	8	4	667
Cincinnati	7	4	636
Boston	3	4	429
Brooklyn	4	6	400
Pittsburgh	4	7	364
St. Louis	4	8	333
Philadelphia	2	5	286

Capacity Crowd Is Expected For Tonight's Boxing

Accommodation For 600 At G.W.V.A. Hall and Standing Room Should Be At Premium For Best Card Presented Fight Fans In Years.

A capacity crowd will see tonight's big boxing bill at the G. W. V. A. Hall where accommodation has been provided for six hundred. All the headliners, Willie Buff, Walter Newton and Billy Cutt, are here, the Rochester boxers having come yesterday and Newton at noon today, and all are in first-class fighting trim.

Joe LeMoine, who has been in charge of the St. Helen's Club boxers and is here today with Walter Newton, will referee the city championship titles and the Cutt-Jordon battle, and Wilf. Jones will be third man in the ring when the lightweight champions, Newton and Buff, show their wares to the crowd. The announcement of the bout between these clever boxers has attracted the attention of amateur boxing moguls in Toronto, and they will likely be secured for a bout in the Queen City.

Tonight's bill will be one of eight or more bouts and as the city boxing titles are at stake, unusual interest will be given to all the milling. The championships will be continued tomorrow night along with special bouts which will be announced tonight.

Reservations will be made for ladies and their escorts, who are advised to be on hand early. The doors will open at 7.30 o'clock and the bill will start at 8.15 o'clock.

SATURDAY'S SCORES.

INTERNATIONAL LEAGUE.

Toronto .. ..000310000—4 7 1
Reading .. ..000101003—5 10 0

Doyle and Vincent; Smallwood and Haley.

Buffalo .. ..013022001—9 11 0
Jersey City .. ..010012000—4 9 1

Fisher and McAvoy; Barnhardt and Freitag.

Syracuse .. ..020200000—4 6 4
Newark .. ..00002130x—6 9 2

Reinhardt and McKee; Mizante Devine.

Rochester .. ..000000000—0 2 4
Baltimore .. ..00314000x—8 7 0

Karpp and Lake; Thomas and Cobb.

NATIONAL LEAGUE.

New York .. ..002001200—5 13 2
Brooklyn .. ..000001010—2 10 1

Guerin and Gowdy; Henry and Taylor.

Philadelphia .. ..000040000—4 8 3
Boston .. ..000010031—5 7 1

Ring and Ehling; Marquard and Smith.

Cincinnati .. ..000000000—0 7 1
Pittsburg .. ..20000000x—2 5 2

Mays and Hargrave; Kremer and Schmidt.

St. Louis and Chicago—Postponed rain.

AMERICAN LEAGUE.

Boston .. ..00000100020—3 11 0
New York .. ..00100000021—4 12 0

Quinn and O'Neill; Hoyt and Hoffmann.

Washington .. ..000000000—0 5 0
Philadelphia .. ..10000100x—2 6 0

Zahniser and Ruel; Rommel and Bruggy.

Chicago .. ..301000003— 7 7 3
Detroit .. ..40515001x—16 14 4

Blankenship and Grouse, Whitehall and Bassler.

Cleveland .. ..000110000— 2 11 2
St. Louis .. ..20103300x—11 16 0

Covelskie and Myatt; Kelp and Severeid.

YANKEES CROWD DETROIT HEELS

World Champions Won Two During Week-End Dislodge White Sox and Athletics—Ruth Passed Three Times.

NEW YORK, April 27.—The New York Americans won an easy victory from Philadelphia to-day by 11 to 2. The world's champions knocked out Burns in the first inning, scoring four runs, and drove out Walberg in the second. Pennock did not yield a hit up to the sixth inning, when Gray singled and scored on Dyke's home run. Ruth walked three times, giving him six bases on balls in the last two games. Score:

Philadelphia... 000 002 000—2 6 2
New York .. .450 000 20x—11 14 1

Burns, Walberg, Gray and Perkins; Pennock and Hoffman.

Cobb Stole Home

DETROIT, Mich., April 27.—With the bases filled in the ninth inning, Pratt worked Lyons for a pass which forced in the winning run and enabled Detroit to take the second game of the series from the White Sox, 4 to 3. Rigney hit a home run over left field fence in the fourth, while in the fifth inning, Cobb stole home. Score:

Chicago ..... 000 003 000—3 8 0
Detroit ..... 000 110 101—4 12 0

Lyons and Crouse; Cole Johnson, Holloway and Bassler.

Pulled Triple Play

WASHINGTON, April 27.—Washington outslugged Boston in the late innings of a loosely played game to-day, winning 9 to 6. Boston completed a triple play in the first inning, J. Harris speared Rice's drive, Leibold and S. Harris, on first and second, respectively had run with the hit; Harris' toss to Lee caught Leibold at second and the relay retired S. Harris at first. Score:

Boston .... ..010 001 202—6 11 3
Washington ..000 022 05x—9 12 3

Ehmke, Fuhr and O'Neill, Picinich; Zachary, Speece and Ruel.

Flock of Home Runs

ST. LOUIS, Mo., April 27.—Cleveland took the second game of the series to-day by defeating St. Louis, to to 9, in a game featured by heavy hitting. Speaker, Williams, Robertson and McManus drove out home runs. McManus and Summa each pounded two base hits, while Clarke hit two doubles. Score:

Cleveland .. 340 000 012—10 12 3
St. Louis .. .001 420 200— 9 11 2

Uhle, S. Smith and Myatt; Basine, Vangilder, Grant, Pruett and Severeid.

DO YOU KNOW BASEBALL?

By BILLY EVANS

QUESTIONS

1. If a batsman try his best to dodge a wil dpitch, hits the ball, and it goes fair, what is the ruling?

2. If, while running down a player between the lines, in which four players take part, the runner is finally called out for interference or running out of the line, do such players get credit with an assist?

3. In the major leagues, if a player is put out of the first game of a double header, may he play in the second contest?

ANSWERS

1. It is a fair ball.

2. All the players who take part in the play are credited with an assist.

3. The major leagues have a ruling, that if a player is put out of the first game of a double header, he is ineligible for the second contest.

LEAFS WIN AND LOSE ON SUNDAY

Dropped Two Over Week-End and Descend From Third to Fifth Position—Newark Behind Baltimore With Five Wins In Row.

BALTIMORE, April 27—Baltimore and Toronto split even here to-day in the first doubleheader of the season, before 14,769 fans, the Orioles winning the first, 5 to 2, but losing the second 5 to 4. Toronto executed a triple play in the first game when O'Rourke made a flying leap and caught Jacobson's liner, raced to second and doubled Pitt, and then caught Lawry at first for the third out. Score:

1st game

Toronto .. .. .. .000 001 100—2 9 5
Baltimore .. .. .. .111 000 02x—5 9 1

M. Thomas and Sullivan; Groves Ogden and Cobb.

and game

Toronto ....000 320 0—5 7 1
Baltimore ..... 000 040 0—4 8 3

Faulkner and Stanage; Werd, Ogden and Greenae.

Skeeters Take Two

JERSEY CITY, April 27.—By great finishes Jersey City captured both ends of to-day's doubleheader with Syracuse by scores of 10 to 9 in the opening battle of 11 innings and 2 to 1 in the second game, of seven innings. Scores:

1st game

Syracuse .. 004 031 010 00—9 13 3
Jersey City 032 022 000 01—10 13 0

Montgomery, Minitree, Ward, Frankhouse, Barnes and Metze, McKee; Zellare, Carter and Freitag.

and game

Syracuse..... 000 001 0—1 3 2
Jersey City .... 100 000 1—2 6 1

Pierotti and McKee; Lucey and Freitag.

Newark's Crowd 15,000

Newark, N.J., April 27.— Frank (Sugar) Kane's two-bagger with two on gave the Bears a ninth inning victory over Buffalo in the first game of a series before 15,000 fans here today. The score was 6 to 6 and it was Newark's fifth straight win. Score:

Buffalo ..... 010 004 000—5 12 3
Newark .... 111 000 003—6 8 2

Lepard, Biemiller and McAvoy; Brown and Devine.

Reading's Gate Big

READING, Pa., April 27.—Before the largest crowd of baseball here, Reading defeated Rochester to-day, the score being 8 to 7. Outside of one bad inning, Tuero held the Tribe while Biehl was hit hard before being replaced. Score:

Rochester .. ..104 000 011—7 11 0
Reading.. ...322 010 00x—8 14 2

Biehl, Peterson, Matthews and Lake; Tuero and Lyan.

Was Constipated For Several Years

If you have suffered from constipation for years, tried all kinds of remedies without getting relief, if you have been subject to all the miseries associated with constipation, wouldn't you consider it a blessing to be able to keep the bowels regular and in a good healthy condition and prevent disease getting a foothold on your system?

Milburn's Laxa-Liver Pills are indicated just for this purpose; their regular use relieving the worst cases of constipation.

Mr. M. Hedicon, Sudbury, Ont., writes. "I have been troubled with constipation for several years. I began to use Milburn's Laxa-Liver Pills and find them to be the best remedy I have ever used for regulating the bowels and liver. I always keep them now and recommend them highly."

Milburn's Laxa-Liver Pills are 25c a vial at all dealers, or mailed direct on receipt of price by The T. Milburn Co., Limited, Toronto, Ont.

Was She to Blame?

For centuries, this age-old problem of civilization, has puzzled the world . . . . now Sir Hall Caine makes it the vivid theme of one of his great stories.

Capitol Entertainment

STARTS TO-DAY

Name the Man!

a photodrama to thrill the Soul — A STORY CARVED OUT OF LIFE ITSELF

A story of a girl who gave blindly ---unthinkingly---on the Altar of Love---of a man who found the path of honor in the end.

From Sir Hall Caine's Story

"THE MASTER OF MAN"

with

CONRAD NAGEL
MAE BUSCH
PATSY RUTH MILLER
HOBART BOSWORTH

VAUDEVILLE

THE McQUADE KIDDIES

Six clever youngsters in a big program of music, comedy and dancing.

Lloyd Hamilton in "MY FRIEND"

Coming:—
"BABY PEGGY"
In her first feature comedy
"THE DARLING OF NEW YORK"

EX-EMPEROR IS SELF MARTYRED

So Wilhelm Declares in New Book--Admits He Left Germany For Good of the Fatherland.

BERLIN, April 28. — Former Emperor William in new book published by Lieut. Col. Nieumann, personal friend, is quoted as rapping President Wilson for his stand against Germany in the World War. Nieumann was attached to grand headquarters during the war and accompanied Wilhelm on his flight to Holland.

The former Emperor is credited with having told Nieumann that it was perfectly clear to him from the beginning that President Wilson desired to see Germany crushed and th atthe United States waited an opportune time to enter the war so as to swing the balance in favor of the Allies. Regarding the flight of William to Holland, Nieumann quotes him as saying:

"I was ready to fight the internal enemy, but whe the revolution broke out I found myself deserted by the army leaders themselves. Many persons contended that I ought to have fought, to have sought death on the battle field, committing suicide would have been morally wrong.

"I did not want to stand by and see Germany split in a fight of Germans against Germans and I left the country rather than to stand as an obstacle in the way of the Fatherland. I realize that the sacrifice did not have the desired effect—to secure better conditions for Germany, but I believe history will justify my action. Tradition and the future of my dynasty should not have been sacrificed to the hypocritical phrases of the pretended pacifist Wilson. I did not desert my country thoughtlessly, but only after careful deliberation and thus I did my duty to my beloved army and my misguided Fatherland."

AMBASSADOR WILL STAY ON THE JOB

Resentment Over Flag Incident Has Passed Away

BERLIN, April 28. — (United Press).—Ambassador Wiedfeldt will stay on in Washington at least until September, his friends here understand to-day.

Wiedfeldt's intentions of resigning, reported some time ago, has been changed at the request of a big German financier, who believes a man of Wiedfeldt's type should represent Germany in the United States.

Acting upon such overtures, Wiedfeldt has changed his plans, his friends say.

Wiedfeldt's anger at the Foreign Office, relative to the flag incident in Washington, has subsided. The incident has been clarified and his friends now feel certain he played a manly role in the incident, details of which were not made public by the German Government.

Band Concert

The seventh of this season's concerts on Sunday evening in the Grand Opera House, was given to a crowded house last evening, by the Band of the Peterborough Rangers, conducted by Lt. W. H. Peryer. "Traviata," "Country Girl," "Musical Switch," "Wee MacGregor," were numbers that fully extended the capacity of the bandsmen, and the hearty approval of the audence was altogether deserved.

The vocal number very kindly contributed were "The Lord is my Shepherd," Mrs. E. Kitney; "My Faith Looks up to Thee," (duet), Mrs Kitney and Mr. Albert Lee; "Ebb Tide Flows," Mr. R. Stephenson, "My Task," by Mr. Albert Lee. These numbers were splendidly sung, and although the programme was unusual ly long, Mrs. Kitney and Mr. Stephenson, n response to persistent applause, sang additional numbers, the former with "Lead Kindly Light," the latter with "The Diver."

Mr. R. J. Devey presided at the piano, and with delightful accompaniments added to the enjoyment of the evening.

These concerts have provided educational recreation of an enjoyable nature, to thousands of our citizens during the winter, and the Peterboro Rangers band should receive the highest praise and all possible encouragement for this winter's programmes.

THEATRES

AT THE GRAND

"BARNEY GOOGLE."

"Barney Google," with his brown-eyed baby, "Spark Plug," visited the Grand on Saturday, and the musical comedy featuring Billy Debeck's cartoon strip creations scored many a laugh. In construction it differed little from any of the other cartoon comedies that have visited here, but despite its conventional lines it succeeded in doing what it was written to do—amuse the audience. Jerry Sullivan, the diminutive Canadian comedian, who has been seen here several times as "Jeff" in the stage version of "Mutt and Jeff," was the "Barney Google" and the little fellow gave the audience a lot of fun. "Spark Plug" was cleverly represented, and Belle Belmont made a lot out of the part of Mrs. Google, her specialty during the second act being a feature. Florence Mackie sang nicely, and there was some clever dancing by Eddie Hayes and by the Blossom Sisters.

AT THE CAPITOL

SIX McQUADE KIDDIES ARE AT CAPITOL TODAY, TUESDAY, WEDNESDAY

The Six McQuade Kiddies, clever infant entertainers, will be the vaudeville attraction at the Capitol Theatre today, Tuesday and Wednesday. These children, whose ages range from four to fourteen years, will offer a program of musical selections, singinng and dancing numbers.

LLOYD HAMILTON RETURNS IN BRAND NEW COMEDY HIT

Lloyd Hamilton, in his very latest comedy hit, "My Friend," is the comedy attraction at the Capitol Theatre today, Tuesday and Wednesday. Lloyd Hamilton has not been seen here lately in any of his recent comedies, and his name on a progr- is a guarantee that there are plenty of laughs waiting Capitol patrons.

GREAT SWEDISH DIRECTOR MAKES HALL CAINE'S STORY "NAME THE MAN" MIGHTY PICTURE.

More than ordinary interest attaches to the announcement just received of the forthcoming presentation of Victor Seastrom's first American-made motion picture, "Name the Man!" at the Capitol theatre today, Tuesday, and Wednesday. This is Sir Hall Caine's novel, "The Master of Man," adapted to the screen; it was selected by Mr. Seastrom after consideration of all available material.

The invitation extended by Goldwyn to Mr. Seastrom, who sometimes has been called "the Griffith of Sweden" and who long has been recognized as one of the dominant personalities of the European screen and stage world, to come to the United States and make use of the far more elaborate machinery and the more varied talent offered by the highly specialized American studio, caused a stir of comment everywhere that people turn to the screen for entertainment. The splendid simplicity of the Swedish actor-director; his noteworthy success in making pictures under the handicaps imposed by the conditions in his native country—where players only are available for pictures, during the short northern summer when the speaking stage is on holiday, where studio equipment is more or less limited and funds for production overly adequate—had won him world attention.

Then he came to America, and while he was widely quoted, it might be discovered by anyone who took the trouble to sum up all the words attributed to him, that he really said little except that he felt rather humble in such a great and splendid country—that he certainly was going to do the best he could.

All reports on "Name the Man!" indicate that he has justified the faith of his admirers. Those who have seen the picture are extremely enthusiastic about it. Mae Busch, who plays one of the leading roles, says "Name the Man!" is really one of the most wonderful pictures ever made and that Mr. Seastrom is a marvellous chap and marvellous director. Conrad Nagel who plays the masculine lead is no less enthusiastic But that is hardly to be wondered at. Any one who meets Mr. Seastrom can hardly fail to come under the magnetic sway of his great personal charm and magnetism. Any one who has talked to him even most casually,let alone worked with him day after day, can be pardoned for evincing a rather more than luke-warm enthusiasm over anythiug he may do in his chosen profession.

It appears that he has told the story of "Name the Man!" simply, humanly with the utmost sincerity and with great dramatic force.

AT THE REGENT

The Regent Theatre has announced another Selznick Picture starring Owen Moore. The popular screen comedian comes this time in a feature picture called "Modern Matrimony," opening to-day for a three-day engagement.

The nature of the story is best described by the statement that while it was in production in the Selznick company's studios at Hollywood it was known by the so-called "Working title" of "A Dollar Down." All the fun comes from the difficulties a pair of sweet little turtle doves have in trying to establish their love nest on the installment plan. They buy the fussy little bungalow very much on credit, the furniture man kindly obliges, and so on and on and on ad infinitum. The fun—and the trouble—reaches its climax when the good-natured (?) vendors of installment happiness start to get anxious about their money.

Alice Lake, long a star in her own right, was especially engaged by the Selznick company to appear in leading support of Mr. Moore. Frank Campeau, old-time western bad man of "The Virginian" fame, is a member of the cast as is long, lean, lank Vic Potel. Mayme Kelso, Snitz Edwards, Kate Lester, and Douglas Carter, the last-named the leading colored photo-player now before the public.

AT THE ROYAL

STAR OF "THE NIGHT HAWK" REFUTES STORIES ABOUT "WILD" ACTORS

Carey a Real Home Man: He's Crazy About His Babies and Isn't a Bit Spoiled by Fame.

Harry Carey is the best answer to all insinuating stigmas cast on the morals of motion picture people. The incredulous need only see this western star, riding the rolling hills of his ranch playing with his babies, 'Doby,' the young son, and Ella Ada, the very little daughter, or studying his roles with all the care of the stage actor, to realize the truth of this assertion.

Carey is a man first, a screen star after. Big, robust, and hearty as the roles which have made him famous, he is one of the best-loved men in the industry. His success has not tempered the fine quality of the man with vanity. He is amazingly unspoilt for a character which the public has done its best to spoil.

It was sheer accident that Carey became an actor. It was still a more inexplicable whimsy of fate that this boy, who knew the sea and its men so well, should invariably be cast in western roles on the stage. But knowing nothing of the West, he nevertheless was a success. The instinct of the actor was deep in him even then. It led him to seek self-improvement in his work by visiting his cousin's ranch in Montana. The fruitful result of that visit was a play called "Montana" which Carey wrote and in which he played the lead.

He worked with D. W. Griffith until the latter put on "The Clansman," and, at that time, came West to California. His success here was instantaneous, and led, within a remarkably short period, to the reputation which he now sustains.

Meanwhile, Carey has imbedded himself deep in the heart of the West. At Saugus, California, he owns a seventeen hundred acre stock ranch, where, with his family, his cowboys, and his animals, he lives the life he loves. Even while he is working in a picture, Carey takes the long ride to and from Saugus each day rather than remain away from his home.

His latest film, "The Night Hawk," comes to the Royal Theatre for a three days' run, commencing to-day. It was adapted by Joseph Franklin Poland from Carlysle Graham Raht's magazine story.

FABLES ON HEALTH

SAVE YOUR ENERGY.

The strenuosity of daily life often caused Mr. Mann of Anytown to ponder more than a little. He had many friends who succumbed to the strain and sought the advice of a shrewd friend on how to keep a healthy state of mind, as well as of body.

The relationship of state of mind to general health is a subject that fills many volumes, but these few brief fundamentals were prescribed for Mr. Mann:

1—Don't run away from emotions. Don't fight them. Accept them as the wellsprings of action.

2—Try to be efficient.

3—Make decisions that you can stand by and that won't bother you afterwards. In other words, have your decisions clean cut.

4—Hurry isn't a necessity.

5—Do things without calling out any more reserve energy than is necessary. Economize on energy.

6—Get a combination of work and play, of rest and exercise and entertainment.

7—Don't worry.

ROYAL

Gets Another Real Big One!

Thrilling scenes and dramatic episodes, projected against a background of New York's Underworld and the Big Outdoors of the Golden West.

HUNT STROMBERG *presents*

HARRY CAREY

IN

"The NIGHT HAWK"

A Thrilling Melodramatic Romance

Short Featurettes De Luxe

Half-Hour Western, "Hats Off"

2-Comedies-2 Travelog and Novelties.

Coming: George M.Cohan's Famous Stage Success "The Meanest Man In The World."

We can't run all the pictures, so we only run the BEST!

GOLF NEWS

Do not play from the regular tees. Tee the ball for every stroke on the fairways. (This will save the turf.)

Play holes as follows:

1—Temporary green.
2—Temporary green.
3—From pump to No. 8—temporary green.
4—Temporary green.
5—Temporary green.
6—Temporary green.
7—To No. 4, temporary green.
8—Temporary green.
9—Temporary green.

When the bottom land is sufficently dry notice will be given, and the 3rd and 7th holes will be played across from the pump to the temporary green on the 7th fairway.

Greens Committee.

PETERBORO TEAMS LOSE HARD GAME

Belleville Y.M.C.A. Team Handed Defeat to Local Bowlers in Belleville.

BELLEVILLE, Apr. 26.—The return games between Peterboro ladies and the Belleville ladies who played in the latter city a few weeks ago took place at the V alleys yesterday afternoon and evening. In the afternoon fixture the Peterboro five were leading in the early stages only to have the Belleville five go out in the lead later in the game and hold it to the end. Miss Adams of the visitors and Mrs. Lee of the home team were the leading score getters of the game.

The game played following the Get-together Banquet at which the Peterboro bowlers were guests, was a rather more one sided affair. The local ladies assumed quite a large lead in the first string, added to it in the second but lost out somewhat in the third when the Lift Lock aggregation finished up "sprinting". The Belleville team incidently broke the alley record for a ladies' team when they collected the reasonably decent score of 913 in one string.

Peterboro No. 1—				
Miss Adams	182	127	121	—430
Miss Burgess	132	133	88	—353
Miss Kirn	118	133	119	—370
Miss Eason	100	78	113	—291
Miss Moore	90	136	135	—361
				1815
Belleville No. 1—				
Mrs. Lee	132	156	174	—462
Mrs. Goyer	95	89	139	—323
Miss Aitcheson	117	146	127	—390
Mrs. Strachan	113	141	118	—372
Mrs. Rutherford	113			—113
Mrs. White		138	152	—290
				1950
Peterboro No. 2—				
Miss Walker	64	35	82	—201
Miss Evans	97	157	144	—398
Miss McNevan	90	100	103	—293
Miss Taylor	40	95	105	—240
Miss Johnson	112	115	185	—412
				1544
Belleville No. 2—				
Miss Goyer	247	96	182	—525
Miss Sayers	157	121	114	—392
Miss Ford	167	174	151	—492
Miss Lafferty	210	84	103	—397
Miss Blaind	132			—132
Miss Whalen		163	117	—280
				2218

RAYBESTOS PRACTICE.

The Raybestos Midland League team will hold their practice in the east end of the Exhibition Grounds at 6 p.m. Monday, Wednesday and Friday of this week. All those wishing to try out are welcome.

Father as much as anyone needs SCOTTS EMULSION

Zbyszko Landed On Press Table

MONTREAL, April 28 (Canadian Press). — There were thrills galore at the International wrestling contest here on Saturday night.

Frank Judson, Harvard University instructor, staged a fine battle with Wladek Zbyszko, of Poland.

As if maddened by the terrific onslaughts of his opponent, Judson grappled Zbyszko by the head and somersaulted him out of the ring.

He fell with a crash on the press table, smashing it to pieces and lay there in a semi-conscious condition until carried to his dressing-room.

The referee awarded the bout to Judson ,a decision which the fans received very unfavourably.

Thereupon Judson refused the decision, and offered to wrestle Zbyszko later on in the tournament.

In the other encounters M. Brunowicz, of Ukrainia, and Charles Lepannen, of Finland, wrestled to a draw.

Regis Siki, Abyssinia, defeated Chick Korainek, Lithuania.

Sergeant Leavitt of the American Army, and Carl Vogel, Germany, kicked and tumbled about the stage like acrobats, Leavitt getting the decision.

There are 171 motion picture theatres in Philadelphia, Pa.

BASEBALL

Manager Rube Brady, of the Beavers, reports that his team journeyed to Lakefield on Saturday and defeated the Lakefield High School team 3 to 2 in an eleven innings game. The Beavers lined up as follows: Connors p, Welsh c, Calladine 1b, Wright 2b, Ellis ss, Miller 3b, Pomroy m, McMahon lf, Brooks lf. Umpire, R. Brady.

The 75th Toronto Scottish ball team want an exhibition game in Peterboro on May 24th with one of the local Intermediate teams. The Scottish are members of the Spalding League. Teams interested are requested to write Thos. A. Bailey, 51 Beaconsfield Avenue, Toronto.

FAIR BOARD AND SPORT ORGANIZATIONS TO MEET

Sport organizations interested in the negotiations with the Peterboro Fair Board for the use of the athletic grounds are requested to send representatives to a meeting at the Chamber of Commerce on Wednesday evening at 7.30 o'clock for a short meeting with a committee from the Fair Board.

MAPLE LEAFS PRACTICE.

The Maple Leafs will have a workout at King Edward School Grounds on Wednesday afternoon at 5.45. All players wishing a try-out are asked to be present.

TIE IN PARIS.

PARIS, April 27.— The French Olympic soccer team to-day played the Clapton Orient British League team a tie game, the score being one goal each.

Scene from Sir Hall Cain e's story, "Name the Man," at the Capitol Monday, Tuesday and Wednesday. The cast includes Mae Busch, Conrad Nagel and other well-known stars.

A Lucky Boy ~A Farseeing Dad

Twelve swift years have come and gone since Frank Cooke's son romped about the house—a lovable, rosy-cheeked baby boy.

Last Summer he passed his Entrance Examinations and entered the Collegiate.

Four years more, an ambitious, upstanding young fellow, he will be on the threshold of the most important part of his training for the battle of life—a University education.

And Frank Cooke's boy *will* go to the University: for twelve years ago, Frank Cooke determined that the air castles he had built for a baby boy should some day become a reality—that his boy should have a chance.

He insured his boy's future on the North American Life Child's Endowment Plan. It appealed strongly to him because:

(1) It made certain that the boy would have a College Education.

(2) He knew that even if he himself died the North American Life Assurance Company would assume payment as planned.

(3) He learned that should the child die before his fifteenth birthday all the premiums paid plus interest would be returned, while if the boy's death occured after that age, the full payment would be made.

You too will be interested in our booklet "Child's Endowment." Write for it.

NORTH AMERICAN LIFE ASSURANCE COMPANY

"Solid as the Continent"

Head Office - Toronto, Canada

Peterboro Branch Office,
Royal Bank Chambers,
Peterboro, Ontario.

I would like to read about your "Child's Endowment Policy"

*Name*_____

*Address*_____

*Age*_____ *Occupation*_____

LOCALS

DR. T. P. McCULLOUGH,
Eye, Ear, Nose and Throat Specialist, 166 Brock St., Phone 36W. dtf

TAXI
For prompt service call Harry Smith, day or night. Best equipment. Reasonable rates. 421 Water street. 'Phone 1397. 26d 111 1889

GEORGE SLOAN & SON,
Carpenters and General Contractors, 518 Chamberlain street. 'Phone 1043J. 12d-102-1530.

DO YOU NEED AN ACCOUNTANT?
If you want your books audited or adjusted; if not satisfied with your book-keeping system; if you want your income tax return prepared for this or other years, or want some dispute adjusted. H. K. Middleton. Phone 911. dtf

ALEXANDER & HALL,
Electricians.
We are open for all kinds of Electrical Work, including Repairs to Appliances and Motors. Prompt service; Prices reasonable. Vacuum to rent. Phone 1403W. 26d108 1374

BICYCLE REFLECTORS.
The new Provincial law states that every bicycle shall carry a rear reflector. Have you got yours yet? White's Cycles and Sports, Ltd., 212 Charlotte Street. Open evenings. 3d-28,30,2

WOOD FOR SALE
Hardwood Slabs cut 12 inches, per 1-2 cord $6.50 soft mixed slabs cut 12 inches, per load $4.50. This wood is perfectly dry. 'Phone 1937.—W. J. Fitzgerald, Park and Romaine street. 26d 115 1400

ED. HICKEY LADIES' TAILOR.
Royal Bank Building, is selling all cloths at cost, owing to overstock. These include Homespuns, Polo Cloths, Tweeds, Chinchillas, Cheviots, Tricotines and Serges. This is the best offer in town for the month of April. 26d106 1329

NOTICE.
The Women's Guild of St. Luke's Church are holding a paper and magazine collection on the evening of May 1. Kindly tie any you have in bundles and 'Phone 2131W or 248W and they will be called for. 2d 17,28-1562

CARD OF THANKS.
The Executive of the Catholic Women's League wish to thank heartily all who donated articles or helped in any way in making a success of the booth maintained by the League at the Motor Show.

CITY BILLIARD LEAGUE.
A meeting of the Executive and representatives of teams will be held to-night at 8 o'clock in the S. O. E. Hall.—F. A. Dainton, Sec.-Treas. 1d-102-1722

WE ARE CONTENTED
with a small margin of profit so are selling our goods at very low figures. We have rebuilt Underwood and Remington typewriters at prices that will surprise you. If you are thinking of buying, come in and see these machines. Typewriter Service & Supply Co., 332 1-2 George street. 'Phone 229W. dtf.

PAPER & BOOK COLLECTION
Wednesday, 30th April, by the Co-Workers' Bible Class of George Street Methodist Church. Please have tied and ready when called for.

LADIES' AID MEETING.
The monthly meeting of St. Andrew's Ladies' Aid will be held on Friday, 2nd May, in the Ladies' Parlour. Mrs. Howard Fallis will address the meeting.

CARD OF THANKS.
Mrs. J. A. Trotter, 226 Edinburgh Street, wishes to thank Dr. Moir, the Supervisor and Nurses of Nicholls Hospital for their kindness during her recent illness. Also all friends who sent flowers and visited her.

HARDY PLANTS.
Sweet William, double, Columbine, long spurred, Canterbury Bell, Hollyhock, 10c each. Pyrethemum, 15c each. Apply 421 Sheridan Street. 2d-120-2395

HOOVER DAY AT LAKEFIELD.
Residents of Lakefield wishing a home demonstration of Hoover Vacuum Cleaners, leave names and addresses at Lakefield Hotel, or 'phone Cressman Co., Ltd., Peterboro. 2d-28,29

ORCHESTRA REHEARSED
The Symphony Orchestra will hold their final rehearsal to-night at 8 o'clock in the Conservatory Hall. All members are requested to be present.

INDUCTION TO-NIGHT
The induction of Rev. J. Douglas Paterson takes place to-night in All Saints' Church at 7.30. The ceremony will be conducted by Ven. Archdeacon J. C. Davidson and Canon Skey, rector of St. Anne's Church, Toronto, will be the preacher. Several out of town clergy are expected as well as those from the city. A congregational reception is being held afterwards, when it is hoped that many friends of All Saints' Church will take the opportunity of meeting the new rector and his wife.

PETERBOROUGH MALE VOICE CHOIR PRACTICES.
There will be two final rehearsals this week prior to the choir visiting Toronto to take part in the competitions in the Ontario Musical Festival. The first practice will be held in St. Paul's Church, to-night at 7.30 sharp, the other rehearsal to-morrow (Tuesday) evening at the same hour. These two meetings are of such importance that every member of the organisation is expected to be on hand, on time. Mr. M. B. Chenhall, the conductor, is anxious to place the members in their allotted places, and other details will be announced at each rehearsal.

SIMONIZING SERVICE STATION.
A thorough Dry Cleaning for all Automobiles. Makes old cars like new, makes cars last longer. Try having your Car Simonized with this harmless Vegetable Compound. It protects the finish in all sorts of weathem. We can Simonize your Car in a few hours and it saves putting it in the paint shop. All parts Retouched, Top Dressed, and Interior Cleaned. A regular Hospital for Cars. Give us a trial. Prices moderate. Used extensively in the States. —Snowden Garage (opposite Lock Works). 'Phone 184. Night 'Phone 262J. 2d-102

The New Under-the-Arm Bags

We have just received another shipment of very fine Under-the-Arm Bags in a nice assortment. These are from $2.00 to $7.00.

LADIES' COAT FOBS $1.00 up.

Bobbed HAIR PENDANTS 75c up.

Nice assortment of COMBS for Misses with Bobbed Hair at very reasonable prices.

WARNE BROS.
(Diamond Hall.)
Phone 880
349 George Street

AN OVERSIZE EGG.
Mr. L. Marshall, of 6 Cottesmore Avenue, was the finder of a large egg in his henhouse on Sunday. The measured 7 inches by 8 inches, and was laid by a Plymouth Rock hen.

NOTICE
The Women's Guild of St. Luke's church are holding a paper and magazine collection on the evening of April 29. Kindly tie any you have in bundles, and phone 2131W or 248W and they will be called for. 1d

RUMMAGE SALE.
Queen Mary Ho.... and School Association are holding a Rummage Sale on Wednesday, 30th April, in the Vacant Store at 173 Simcoe Street. Persons having things suitable, please send to the Store or School on Tuesday Afternoon. Those unable to send to either place, can 1407J or 1104J, and their Parcels will be called for. 1d-101

Y.W.C.A. GYMNASIUM EXHIBITION.
The Big Gymnasium Exhibition of the Young Women's Christian Association is going to be exceptionally good this year. There is plenty of variety in the various attractions that range all the way from Physical Exercises of various sorts to the graceful Interpretive Dances of Greece, Spain, and Russia. The Kiddies' numbers are delightful.

CRICKET NEWS
An interesting Cricket Practice was held on Saturday at the exhibition grounds, with a very good attendance. There will be practices on Tuesday and Thursday evenings every week and everybody is invited to turn out. There is still room for a few members, both in the De Laval Cricket Club and the Peterboro Cricket Club.
A match will be played between these clubs on Saturday May 3rd so get out and practice and be in shape for the big match.

Society

Miss May Webber, of Toronto, spent the week-end with Miss F. Gallivan.

Mr. Basil McCarthy, who has been spending the Easter vacation with relatives in the city, has returned to St. Michael's College, Toronto.

Mr. and Mrs. Daniel Sullivan have returned from Oakville, and have opened their cottage at Chemong Park.

Mrs. J. W. Fitzgerald, Smith Street, has gone to Windsor, taking her small niece with her. Friends of Mrs. Fitzgerald's sister, Mrs. J. Ferguson, of Windsor, will regret to learn that her four-year-old son died suddenly last week.

The Misses Amy and Maisie Halpin, who have been spending the Easter vacation at their home here, returned to their schools in Hamilton to-day.

Miss Olga Johnston returned home from Toronto last evening.

Mr. F. E. Kerr, who was in Toronto for the O.E.A. meeting, returned home last evening.

Miss Eva Sullivan, of Toronto, is spending a few days in the city.

Mrs. Perrin, of Toronto, is visiting at the home of her daughter, Mrs. Paterson, All Saints' Rectory.

Mrs. Bert Watt, who with Mrs. Wm. Hartley and Mrs. P. Fuller, attended the celebration in Oshawa on Friday last of the Sunshine Lodge Rebekahs, I.O.O.F., was taken ill while in Oshawa, with erysipelas of the face, and was unable to return home. Mrs. Fuller stayed with Mrs. Watt in Oshawa. Mrs. Hartley returned home to-day. The Sunshine Lodge celebration was a very festive affair, attended by visitors from the district and from Toronto. A big banquet was held, and Mrs. Watt and Mrs. Hartley who were present at the initial opening of the Lodge, were presented with gifts, in the form of a silver card tray and china salad set.

OBITUARY

JOHN WILSON.
Died at his late residence, 77 McGill street, John Wilson, in his 75th year. Mr. Wilson was a resident of Otonabee, coming to Peterboro about two years ago. He leaves to mourn his loss his widow, who was Miss Catherine Nivkle, and one daughter, Mrs. Helen Perrin, and one son, Rueben N. Wilson, both of Peterboro.
The funeral will take place from the late residence on Tuesday afternoon, at 2.30 p.m., and proceed to the Little Lake cemetery, Rev. A. G. Doner officiating. Kindly omit flowers.

MRS. WILLIAM LYNCH.
Death removed, on April 23, one of Asphodel's highly respected older residents, in the person of Mrs. Wm. Lynch (whose maiden name was Catharine Ryan), aged 65 years 9 months 27 days. A few years ago, Mr. and Mrs. Lynch retired from the farm to reside in Hastings, but when Mrs. Lynch's health failed she wanted to return to the farm, where everything possible was done to prolong her remaining days.
Her funeral took place April 25 to Our Lady of Mount Carmel Church, Rev. Father Bretherton sang the Requiem High Mass, and also officiated at the grave.
Those left to mourn her loss are her husband and ten children: Mrs. J. A. Connolly, Alta.; Phillip Lynch, Sask.; Anne, of Toronto; Mrs. J. O'Donoghue, Peterboro; Mrs. Louis Lamey, Mrs. Bart Crowley and Fred Lynch, Hastings, and Grace, Muriel and Albert at home; also four sisters: Mrs. M. F. Lynch, Toronto; Mrs. F. W. Reeve, Port Credit; Mrs. (Dr.) N. J. Godin, Mrs. R. Craig and one brother, J. F. Ryan, all of Chicago.
The numerous spiritual and floral offerings testified to the esteem and respect in which the deceased was held.
The pall-bearers were: Messrs. R. F. Birdsall, C. E. Fowlds, T. J. Lynch, J. F. McCarthy, T. A. Coughlin and Charles Lynch.

BETSEY RUMBELOW.
Betsey Rumbelow, widow of Ruben Barton, died at the residence of her daughter, Mrs. John Anderson, 610 Armour Road, on Sunday, April 27, in her 82nd year. Deceased leaves to mourn her loss three sons, Samuel and Charles, of Minden, George of Toronto, and one daughter, Mrs. John Anderson, of Peterboro; one brother, George Rumbelow of Cobourg. The funeral will leave the residence of her daughter, Mrs. Anderson, 610 Armour Road, on Tuesday morning to the C. N. R. Station. Interment at Minden. Service on Monday evening, April 28th, at 8 o'clock, with the Rev. Mr. Bousfield officiating.

FIRE DEPARTMENT HAD MANY ALARMS

On Saturday and Sunday the Fire Department was kept hustling from morning till night answering calls from all parts of the city. Four calls were received on Saturday and two on Sunday. On Saturday evening at 7.55 a dump fire at the foot of Charlotte Street, near the C.P.R. Freight Sheds caused plenty of trouble for the fire fighters. About 700 feet of hose was laid and a large amount of water was used before the fire was extinguished. Overheated stove pipes at 468 Stewart Street was the cause of another alarm on Saturday morning at 11.48. Chemicals were used but no damage was done.
On Sunday afternoon at 3.24 p.m. the house at 28 Barnardo Avenue had a close call. A box of matches that were on the stove caught fire, and in an attempt to put them out a small boy spilled them on the floor. The Fire Department was called, but when they arrived at the scene the boy had succeeded in putting the fire out before any damage was done.
A call at 8.45 on Saturday night was received for some electric wires that were down on the corner of Charlotte Street and Monaghan Road, but the department did not respond.
Again on Saturday night at 8.26 o'clock they were called out to a chimney fire at 304 Margaret Ave.
On Sunday evening T. Ashby's Bicycle Store on Rubidge Street was the scene of a small fire. A small motor had caught on fire, but by the use of chemicals the fire was soon extinguished. The motor was slightly damaged, but the firemen arrived on the scene before the building had a chance to catch.

SHERIFF'S SALE OF LANDS
Under and by virtue of an Execution issued out of the Third Division Court of the County of Peterborough ,and to me directed and delivered at the suit of R. A. Charlton against the lands of G. M. Winslow, I have seized and shall offer for sale at my office in the Court House, Peterborough, on Wednesday, the 21st day of May, 1924, at 10 o'clock a.m., all the right, title, interest and equity of redemption of the said G. M. Winslow ,in, to and out of the following properties, namely:
Parcel One.—All and singular that certain parcel or tract of land and premises situate, lying and being in the Township of Burleigh, in the County of Peterborough, as described in an Instrument registered in the Registry Office for the County of Peterborough as No. 1319 for the Township of Burleigh (Southern Division) containing three acres be the same more or less.
Parcel Two.—One quarter interest in all and singular these certain parcels or tracts of land and premises situate, lying and being in the Township of Burleigh, in the County of Peterborough, as described in Instruments registered in the Registry Office for the County of Peterborough as Numbers 1315 and 1320 for the said Township of Burleigh (Southern Division).
F. J. A. HALL,
Sheriff, County of Peterborough.
Sheriff's Office,
Peterborough, 7th March, 1924.
28-5-12-19

WHAT ONTARIO SHOULD DO TO SAVE FORESTS

Protect the Forest Wealth That is Left, Better Policy Than Planting New Forests.

ROTARY HEARS FACTS

"There is only one forestry problem in Ontario, and that is to keep our forests continually productive, in terms of the more useful and valuable species, through the application of human intelligence in directing the creative and growing powers of soil and sunshine in our woodland areas," was a significant sentence in a paper on Forestry Problems prepared by Rotarian Frank Linton and read in his absence at to-day's lunch eon of the Peterboro Rotary Club, by Rotarian Leon Frazer.
The Paper was prepared in connection with the "Save the Forests" week campaign and was full of important information.
"We can manage the forests which Nature has given use free of charge much more cheaply than we can destroy and rebuild," declared the paper.
"For example, we have at least three million acres of young forests of commercial species, perhaps more, in Ontario; young forests were stocked with trees from two inches up to six and eight inches in diameter.
"We can give them adequate fire protection for four cents an acre per year."
That would be $1.00 per acre in 25 years.
We could spend a little more per acre each year in using intelligence to improve the stand and thus increase, materially the final yield, as well as shorten the periods of harvest.
"We can manage the forests, which down these young forests, and build new ones by artificial planting at a cost of $15 to 20 per acre, and then wait 25 or 30 years and possibly 40 to 50 years, for the crop to mature, and all the while we will have to protect them from fire as well.
Which of these two courses appeals the strongest to you as business men?
You are drifting along the latter, largely, because it is the line of least resistance.
Do you display a similar attitude toward your private business?
I believe thoroughly in artificial reforestation. I believe it is sound as a government policy and as a private investment in the older portions of Ontario where adequate fire protection is assured.
I believe just as strongly, however that our main forestry problem is in the forests that are already created and are well on their way towards maturity.
The planting of forests should be only supplemental to the main source of supply, which is nature's forest.
The paper was loudly applauded by the Rotarians.
Rotarian Jack Seels, who was in charge of the Rotary Motor Show Committee, and who was given an outburst of applause for his splendid work, reported that the Motor Show funds had been enriched to the extent of $117 by the Rotary Club's efforts, this being the surplus. Rotarian Seels thanked the Coco-Cola Co., the Merchants Press, E. F. Mason, C. E. Coleman, Doug. Loomis, physical director of the Y.M.C.A., Webber Turner, and other firms and individuals who had assisted.
Invitations from the Belleville and Port Hope Rotary Clubs, who are both holding minstrels shows on May 5th and 6th, were turned over to Rotarian R. G. Kingan, of the Inter-City Relationships Commmittee, to arrange for delegations from Peterboro.

200 Korean Students Drowned In Collision.

TOKIO, Apr. 28.—Two hundred Korean students were drowned off the west coast of Korea near Chinnampo when a steamship taking them for a visit to Japanese destroyers anchored off shore, collided with one of the destroyers and capsized, according to dispatches Saturday from Seoul.
The steamer sank quickly and owing to the rough sea, only a small number of the students could be rescued.

THE SUBSTATION FULL OPERATION

Linemen Had a Busy Day Yesterday Changing Over Circuit.

The new Utilities Commission substation at Aylmer and Sherbrooke Streets went into full duty Sunday evening at 6 o'clock, and a good many of the men engaged in this somewhat difficult task felt that it was truly the end of a perfect day. All hands were on the job before 5 in the morning, and some of these linemen remained continuously on the pole tops for five and six hours. The circuit, after being changed over, had to be phased out, or in other words, had to be connected in such a way that the motors would run in their right directions. This part of the work was accomplished by noon. Then the joints were all completed during the afternoon, and all clearances were returned by 5.30 and the station went into operation at about 6 p.m. The Commission wish to take this opportunity of thanking the public for their kind forebearance and patience during this inconvenience, for they certainly recognize that it is a hardship for several hundred electric stove owners to be deprived of their valuable use even for a single day. The various churches and hospitals were also very kind and co-operated in no small degree to the successful carrying out of this undertaking. It is likely that it will be many years before another move of this kind will have to be made. The magnetite street light generators are being moved over, and it is expected that they will be completely installed and in full operation Tuesday night.

WEDDING BELLS

HONOUR—CARTER
PAYNE—CARTER

St. John's church was the scene of a very pretty double wedding at high noon on Saturday, April 26th, when two daughters of Mr. and Mrs. Geo. Carter, 60 Murray street, were marmarried, Alice Elsie to Francis William Honour, late of England and Rosally Lilian to Albert Edward Payne of Buffalo, N.Y., son of Mr. and Mrs. Edward Payne, Dublin street, city.
The double ceremony was performed by Rev. Dr. Blagrave, in the presence of a large gathering of friends.
Miss Ethel Carter, sister of the two brides, was bridesmaid for Miss Alice while Miss Gladys Miles, a niece was Miss Rosally's bridesmaid The best man for Mr. Honour was Mr. George Carter, Jr., brother of the bride while Mr. Payne was supported by Mr. Ernest Jones.
The two brides were most charmingly attired in gowns of blue crepe de chine trimmed with lace and with black hats, while the bridesmaid's handsome costumes were of sahd crepe de chene.
The bride carried bouquets of sweet peas and lilies of the valley, while the bridesmaid's bouquets were of pink and while carnations.
The brides were given away by their father, Miss Rosally, entering the church on the arm of her uncle, Mr. Fred Gandy.
After the ceremony a most enjoyable wedding reception was held at the home of the bride's parents, some sixty guests being in attendance. Dainty refreshments were served and the two couple were showered with congratulations.
Mr. and Mrs. Honour and Mr. and Mrs. Payne left on the 3.50 C.P.R. train on a honeymoon trip to Toronto and Hamilton,, Mrs. Honour wearing a blue travelling dress and tricotine wrap while Mrs. Payne wore a navy blue suit.
Mr. and Mrs. Payne will reside in Buffalo while Mr. and Mrs. Honour will on their return from their honey moon take up residence in Peterboro
The popularity of the two young couple was attested to by the very large number of beautiful presents received by them and by the many friends who gathered to congratulate them.

SIGNS
HARRIS & BODDY
214 Hunter St. Phone 881
Late Blade Sign Shop
Expert Workmen Real Service

Not New *but* **Just Dry Cleaned**

GENT.'S,—You'll be surprised when you see the wonderful results we achieve with your soiled garments by our Special Process, which destroys the dirt but retains the fabric, at a moderate price.

Ladies' Dresses And Pleating a Specialty

We specialise in Cleaning Ladies' Wear, no matter how delicate. Patrons extol our methods as the Better Way.

'PHONE 400

LANSFIELD'S
Cleaners
199 CHARLOTTE STREET
—"We Give Sudden Service!"—
2d-102

ANOTHER CHANCE

(Written for The Examiner by a Peterborough man in the County Jail.)

Let the moralists talk about living,
And reformers preach of reform;
Let them flaunt all our falls before us,
With utterance fluent and strong.
But what chance has a man or a convict
To reform and straighten away,
While a lynx-eyed law, with malicious tongue,
Hounds him night and day?

There are many men who wonder
Why we drift back to crime;
It's because the way folk treat us
When they learn we have once done time.
Now, there's not a man among us
Who would not care to advance
On the road that's straight and narrow
If we got a fighting chance.

So when the liberated convict
Bids adieu to durance vile,
And he passes through that pen-gate
Wearing an eighteen-carat smile,
And grabs his railroad ticket
With a little song and dance,
If you want him to be honest
Just see he gets a chance.

For he labored long and faithful,
Where a pay-day never came;
And he thought he saw his finish
In an everlasting shame:
Until reason turned its searchlight
On despair's dark grim advance.
Now you'll find he'll prove a winner,
If he only gets the chance.

So, when liberty shall meet us,
On the rocky road we climb,
And it whispers of the future
That has nought to do with crimeus
Don't turn that iceberg shoulder—
Don't show that cold suspicion glance—
But remember we're all human,
All we ask is another chance.
Lavergne Killenbeck.

Prevent Grippe—build resistance with SCOTT'S EMULSION

LATE WANT ADS.

FOR SALE—BOSTON TERRIER, FEmale, registered. Cheap to good home. 215 Prince street. 2d 103 2408
LOST—A SILVER BAR PIN SET with brilliants in vicinity of All Saints church, Park and Romaine Finder please leave at Examiner. 2d 103 2407

Sharon Glasses
Poor Taste and Bad Fit
Your features can't look right if poorly fitted or when you wear the wrong style and shape of glasses.
We know what is right.
M. J. ROCHE
OPTOMETRIST,
188 CHARLOTTE ST.

SPORT FROCK.
An unusually attractive frock for sport wear is of yellow crepe de chine with a brown suede belt worn low about the hipe.

Work a Pleasure
Feble Lenses, fitted at Fowler's, make the eyes see without effort.

A. A. FOWLER
Phm.B., Eye Specialist.
Ground Floor. - 373 George Street.

Dr. Goodwin
Chiropractor
PALMER GRADUATE
106-108 Barrie Building.
Lady Attendant. 'Phone 431
Hours: 10-12 a.m., 2-4 and 7-8 p.m.
Office Closed Tuesday evenings, and Thursday afternoon and evening.

CHIROPODIST
DR. N. D. FOOTE
107 Barrie Bldg.
Hours: 9 a.m.-5.30 p.m. Evenings by Appointment.
'Phones: Res. 691J, Office 1730W.
Belleville Tues. and Wed.

Big USED CAR Demonstration and Sale
COMMENCING MONDAY
Including the following:
1 Overland Light Four
1 Maxwell
1 Dodge Touring
1 Overland 85-4 Cy.
1 Maxwell Roadster
1 Maxwell Touring 1922 Disc Wheels
These Cars are all in first class mechanical condition and carry with them our guarantee.
GILLESPIE'S GARAGE
3d-102-1704

A Life Insurance Company

With Head Office in Ontario, issuing a very popular policy contract, desires the services of an energetic young man between 25 and 35 years of age for Peterborough and the County of Peterborough. Must have two or three years' experience in selling life insurance. To the right man we are prepared to make a salary and commission contract, with prospect of becoming Branch Manager.

BOX NO. 1700
3d-26-28-30

'It's Confidence That Does It'
SEED POTATOES
For that large or small patch of early ones—we have good quality.
Irish Cobblers and Early Buckeyes

Multiplier Onions, English, 2lb. for 25c
Potato Onion, lb. 10c
Dutch Setts, Qt. 20c
These are very finest Setts procurable.
Vegetable Seeds, by the ounce or pound.
Montreal Wax Beans.
Kentucky Wonder Beans.
Refugee Beans.
American Wonder and Gradus Peas, Golden Bantam Corn, Sunflower Seed, Beets, Carrots, Red and Yellow Onions, Grand Rapids Lettuce, Long Green Cucumber, English Vegetable Marrow, Pumpkin, Radish, Parsnips, Spencer Sweet Peas, and Dwarf Nasturtiums.

SEED SPECIALS
Ewing's Montreal Aster, pk., 15c
Mixed, Shell Pink, Lavender, White and Purple.
Aster, Heart of France, pkg. 25c
African Marigold, pkg. 15c
Salpiglossis, prize mix., pkg. 15c
Snapdragon, tall prize mix. package 10c
Everlasting, 3 kinds, pkg., 10c
Cosmos, Early Flowering, package 10c
Nicotine, Mixed, pkg. 10c

PORTER S. WHITE CO.
334 George Street 2 Phones 1960-1961

FIRST AND PARAMOUNT, ABSOLUTE SECURITY TO POLICYHOLDERS

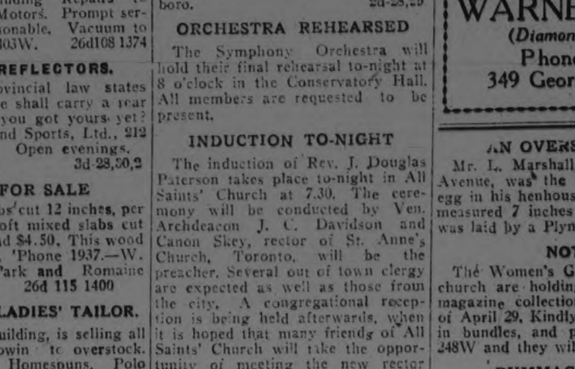

"I'M going to put my money in a home," you say.

A good idea. But don't forget that if death intervenes one payment made on a home will bind your widow to pay the mortgage or lose the home.

One payment made on an Imperial Life policy will bind this Company to pay your widow and save the home.

The proceeds of life assurance policies have paid off many mortgages.

We have an interesting booklet about this subject. Just ask for a copy of "That Home of Yours" and we'll send it to you post free.

THE IMPERIAL LIFE
Assurance Company of Canada
HEAD OFFICE - TORONTO
L. W. SCOTT, Branch Manager
George & Hunter Sts., PETERBORO

Copyright.

Sir Hall Caine's Great Story
Name The Man
And VAUDEVILLE
CAPITOL - NOW

The Evening Examiner

PROBABILITIES
Moderate westerly winds, fair. Wednesday, northerly winds and a little cooler.

VOL. LIV., No. 101 , PETERBOROUGH, TUESDAY, APRIL 29, 1924 PRICE THREE CENTS

The Y.M.C.A. Gives the Opportunity for Every Boy in Peterboro to Develop—Physically, Mentally, Spiritually Tomorrow, Thursday and Friday, You Will Be Given an Opportunity of Helping the Board of Directors Carry on This Work

LABOR AMENDMENT TO BUDGET CONFORMED TO RULES OF PARLIAMENT

Speaker Lemieux Announced His Decision to the Commons, Approving the Woodsworth Amendment Which Had Been Changed Prior to Its Submission to the House From the Chair—Conservative Amendment Out of Order—Debate on the Budget Continued.

DR. MANION'S STRICTURES.

OTTAWA, April 29 (Canadian Press). — Speaker Lemieux yesterday declared the Woodsworth Budget amendment, in its modified form, to be in order; and, with that ruling, the Conservative amendment moved by A. J. Doucet, of Kent, N.B., necessarily falls by the wayside for two amendments to the Budget are not permissible under present practice. There is a possibility, however, that more may be heard of the Conservative amendment later.

Speaker Lemieux, giving his ruling, said the amendment as proposed by Mr. Woodsworth was objectionable in form, and therefore exercising his unquestioned authority he had conferred with Mr. Woodsworth, who had made changes in the amendment. In this, the Speaker argued, he had followed customs and usages of the House. It was quite competent for a member to change a motion providing, as in the present case, it had not been submitted to the House from the chair. But once the speaker had read an amendment or motion, it ceased to be under the mover's control, and could only be withdrawn by leave of the House.

He ruled the Woodsworth amendment, as submitted by the Speaker to the House, to be in order and the Doucet (Conservative) amendment, therefore, out of order.

Debate Resumed

Continuing the debate on the budget, J. G. Robichaud (Liberal, Gloucester), stated that the Canadian people were now facing the evil results of the decade of the Conservative government prior to the 1921 election. He warned the member for Kent (A. J. Doucet), that the people of his consituency resented his committing them to a policy of protection. He also stated that the Canadian people would not forget the injury done them by the 1917 war time elections act.

Mr. Robichaud expressed strong disapproval of the "submerging" of the Intercolonial Railway in the Canadian National System. The Intercolonial should have been left intact. One of the grievances of the Maritime provinces was that the portion of the Canadian National which was formerly the I.C.R. had been divided.

Dealing with recent criticisms of the government, for "pork barrel" expenditures on public works in the Maritime provinces, Mr. Robichaud said that the intimation that these expenditures were dictated by political considerations was a reflection upon his constituents.

He then went on to review the various votes for wharves and break waters in his constituency, arguing that they were necessitated by industrial conditions and by the need of retaining the population on the land.

Trade and immigration troubles, said Mr. Robichaud, could not be remedied overnight. The government had taken a step in the right direction to relieve the burden of taxation under which the farmer and the wage earner had been held down Did the manufacturer expect these to go on bearing their burden while they themselves were unwilling to sacrifice some of their profits? There had been a good deal of excess profit made by manufacturers in Canada, he thought.

Forerunn Free Trade

Hon. R. J. Manion, Conservative Fort William and Rainy River, said the present budget was a forerunner of free trade in Canada if the people accepted it at next election. He congratulated the government with having come out into the open and announced its intention to upset the policy under which Canada had enjoyed its fair share of the prosperity since 1878. "Protectionist Liberals" also would now have to come out into the open, and the political situation would be clarified. He could not however, congratulate the government on its performance in this matter. Already a number of industries were suffering severely from its influence. United States manufacturers would be helped. Canadian industories hindered, workers driven out of the country and the home markets correspondingly decreased. He wondered that the government, which "had so little to boast of and boasted about so little, did not begin to boast about Canada's exports of citizens to the United States."

Brief But Unwise

Remarking that he had always looked upon the acting minister of finance as a protectionist, Dr. Manion said he had no objection to the Hon. J. A. Robb standing on his head. The budget had the virtue of

(Continued on Page 5.)

AUCTION SALE.
WEDNESDAY, APRIL 30TH, AT 2 P.M., AT THE HOME OF MR. A. E. REA, No. 6, KING GEORGE STREET, OF A LARGE QUANTITY OF HOUSEHOLD FURNITURE, INCLUDING ALL FLOOR COVERINGS, RANGE, HEATER, BEDS, CHAIRS, TABLES, ETC.—W. J. HANCOCK, AUCTIONEER. 2d103 2392

STATE SHIPPING WILL CAUSE WAR

Government-Owned Mercantile Marine a Danger to Peace, Says British Visitor.

WINNIPEG, Man., April 29. — (Canadian Press)—"State ownership of the mercantile marine will eventually lead to war," declared Sir Halford Mackinder, chairman of the Imperial Shipping Committee, speaking before the Canadian Club yesterday. "Even as a dispute over Alsace-Lorraine led to warfare in the last century, so would a dispute over shipping lead to warfare, and if the nations of the world do enter the mercantile marine, there will be no other ending."

Speaking on "shipping combines" for which he made a strong appeal, Sir Halford declared that had it not been for these combines there would be no great British mercantile marine to-day. "The British mercantile marine is the very gist of our Empire," he declared.

The speaker dealt at length with the formation of the Imperial Shipping Committee in 1919, which had for its object the promotion of peace along the lines of shipping.

INCOME TAX RETURNS MADE OUT BOTH WAYS

Taxpayer Advised to Base them on $500 Exemption

OTTAWA, April 28. — In making out returns for income tax, it is intimated here the taxpayer may estimate his income either on basis of $300 exemption for each dependent child or on that of $500 as proposed in the resolution of which the acting Finance Minister has given notice. It is expected that the $500 exemption will become law but it is very unlikely to pass all stages in both houses before April 30 when the first payment of income tax falls due. Should the proposed $500 exemption fail to become law those who have made their return on this basis will be called upon to pay the difference with the addition of six per cent. per annum interest on the unpaid balance; in case of taxpayer who has paid on the basis of a $300 exemption refund will be allowed in the event of the $500 exemption becoming law. The responsibility for the estimate of income submitted, it is pointed out, lies with the taxpayer.

BARNS DESTROYED.

WETASKIWIN, Alta., April 29. — Twenty-head of cattle and horses were burned to death early yesterday morning when the barn owned by James Scott was totally destroyed by fire.

A DANCE WILL BE HELD IN THE G.W.V.A. HALL WEDNESDAY EVENING, APRIL 30TH AND SATURDAY, MAY 3RD. GOOD MUSIC. ADMISSION 50c. 2d103 1755

ALL SAINTS' DRAMATIC CLUB PRESENTS THE COMEDY DRAMA, 'DEACON DUBBS FROM SORGHUM CENTRE,' AT ALL SAINTS' PARISH HALL, TUESDAY AND WEDNESDAY, APRIL 29TH AND 30TH. ADMISSION: 25c; CHILDREN, 15c. 2d103 1723

Great Increase In Immigration

OTTAWA, April 29.—Immigration increased by 104 per cent during the fiscal year 1923-24 as compared with the fiscal year of 1922-23, according to a statement issued by the department of immigration here. During the past twelve months 148,560 persons entered Canada while during the preceding twelve months only 72,887 came in. The immigration of British born increased by 111 per cent. immigration from the United States decreased by 7 per cent. and there was an increase from all other countries of 237 per cent. over the preceding twelve months. British immigration totalled 72,919 while the total from other countries, exclusive of the United States was 55,150.

The most active month of the twelve was August when 25,249 immigrants passed through Canadian ports.

MERCURY GOWN NEW 'CREATION'

Brilliant Sheen Reflects Colors of Surroundings Like the Chameleon — French Women Regard Low Heels As Hideous.

PARIS, April 29.—Rivaling the new "mirror gown" in popularity, the "chameleon cloak" made its first appearance at the races on Sunday afternoon.

The new cloak is fashioned from waterproof moire silk treated with a mercury preparation which gives it a sheen of such brilliancy that it reflects its surroundings.

Thus the wearers strolling across the Longchamps lawns seemed garbed in green, while those on the gravel walks took on a neutral color like sand. The intensity of the colors vary like sunshine or clouds.

The same materials are being used for evening gowns which under the limelights in the popular cabarets resemble the myriad tints of phosphorous fish.

The thought of this year's styles, which is "as many colors as possible," results in women wearing dozens of spun glass braclets of every conceivable tint, a score or more often reaching to the elbow. Peacock feathers are again fashionable for evening head dress.

Brimless Toques

The attempt to bring back mannish rimmed hats of tightly drawn and colored goatskin, which seemed successful earlier in the season, has failed, stylish women insisting on tiny brimless toques fitting close down to the eyes and often fashioned of hundreds of henfeathers glued in shingle fashion on a suede base.

Brightly hued parasols which by means of a patented device can be carried at any angle on an upright handle, are again fashionable.

"The 'shutter gown" with 'ayers of silk resembling old fashioned window shutters, which can be opened or closed according to the whim of the wearer and the heat of the day, was among the afternoon's sensations.

Meanwhile Parisian women are bitterly complaining of the alleged dictation by American women, especially as regards shoes.

Owing to the fact that the fashionable shoe makers' unusual efforts to cater to the smart American women, their French customers complain that they have conspired to make the low heel stylish.

Dislike Low Heel

The French high heel shoes and the instep shoe have almost completely disappeared from the best shoe shops, say the enraged French women, who assert that low heels are not only hideous, but unhygienic. Pierre Trevieres, fashion writer comments:

"Low heels are largely responsible for the slouchy carriage of the average American girl. The French woman's slender erectness is doomed if the transatlantic fashion is allowed to prevail."

PRIVATE SALE.
HOUSEHOLD FURNITURE AT THE HOME OF MRS. GEORGE LENTON, 176 LONDON STREET, PLAYER PIANO, OLD HEINTZMAN, EDISON PHONOGRAPH, SOLID MAHOGANY DRESSER AND CHIFFONIER, TWIN BRASS BED-STEADS, SEVERAL PIECES ANTIQUE WALNUT, RUGS, CARPETS, GOLF CLUBS, DISHES AND OTHER ARTICLES. 1d102

SUMMER WOOD.
PINE MILLWOOD, CUT 12 IN. LONG, $4.00 PER TEAM LOAD.—ALFRED MACDONALD LUMBER CO., LTD. PHONE 176. 3d102 1707

NINE WERE KILLED IN THIS FIRE

Eight firemen and a civilian lost their lives in this fire in Curran's Hall, Chicago. Nineteen others were injured. Investigators believe the blaze was of incendiary origin. Bricks almost buried this fire department truck when the walls toppled over.

BRITAIN AND FRANCE IN CLOSE FRIENDSHIP THE PREMIER'S DESIRE

Ramsay MacDonald's Heart Is Set Upon Mission of Peace and New Understanding and Goodwill In Europe — Approves the Experts' Plan and Hopes For the Co-operation of Poincare.

SPOKE IN WALES.

PORT TALBOT, Wales, April 29. — Prime Minister MacDonald, speaking here yesterday to the electors who sent him to Parliament, declared he was not going to lose a single chance of putting the report of the reparation experts into operation.

"And I want France to be with me. Let there be no doubt about it,' he said.

Mr. MacDonald began his discussion of foreign affairs with an expression of his hopes of helping put Europe on its feet.

"If I can only do anything before I leave this office," he said, "to remove some of the difficulties that have been in the way of a European settlement; if I can do anything to bring my country and France into closer friendship; if I can do anything to enable central Europe to find its legs, not with hate and revenge in its heart, but with a new revelation of international co-operation—then I shall have felt that I have done my day's work, and regard it as a pretty satisfactory one at that.

Speech Misunderstood.

"The other day I spoke at York. Over part of my speech as reported in France there was some misunderstanding as to what I said.

"Let there be no doubt about it, I regard these experts' reports as being an opportunity for peace, for settlement for agreement, which if not taken by European statesmen will be one of the most God-sent opportunities ever neglected and lost.

"So far as I am concerned I am not going to lose one single chance of putting these reports into operation if I can help it, and I want France to be with us."

"Some of our papers are talking about France being isolated. That is the very last thing that I want. I do not want France to be isolated. I want to stand side by side with France. I want M. Poincare to know that France as far as her security is concerned, has no better friend than this country."

Open Door to Peace.

"If we disagree as to the angle from which we look upon these things it is not that we do not want security, that we do not want friendship. I am profoundly convinced that these experts' reports joined together with the experience of the last four years ought to make both France and ourselves see that by our common friendship, and by that alone—working with Italy, working with Belgium, working with the small nationalities, and offering Germany a real chance to fulfill its word, a real chance to make a pledge and keep it—in that way, in that friendly way, in that allied way, we can open anew the door to peace, happiness and international co-operation.

"That is my policy, and that is the policy that my friends and I will do our best to carry out, steadily and patiently, but without any humbug and cheating at all—straight, honest, open diplomacy.

"When we disagree let us say we disagree, and when we agree, unite the agreement with the firm handclasp of friendship and fellowship. In that way our country will again take it proper place in the councils of the world."

Second Death From Smallpox in Family

OTTAWA, April 29.—(Canadian Press).—Another fatality from smallpox in the district is reported from Aylmer, Que., in the person of Mrs. Joseph Ladouceur who died Monday morning at her home. The first death from the diseases occurred last week when Mrs. Ladouceur's 12-year-old daughter Laurette died in the Isolation Hospital here. Mrs. Ladouceur's two other daughters Beatrice and Albina are at the family residence, which has been quarantined for the past three weeks.

BOMBED HOUSE DRY CRUSADER

Family In Bed At the Time and House Was Partly Wrecked.

CHICAGO, April 29. Canadian Press. — The home of Rev. Elmer L. Williams a prohibition crusader, and an officer in the "Better Governm Association," was bombed yesterday.

Williams, who is known as the "Fighting Parson," claims that the bomb was placed by men caught in his campaign against violators of the Prohibition law. The blast wrecked the front porch, and shattered almost every window in the houses adjoining Dr. Williams, his wife, their three children, and Mrs. Williams' mother, were in the house at the time, and they were hurled from their beds.

Montreal Prisoner Was a Vancouver Suspect.

VANCOUVER, B.C., April 29 (Canadian Press).—Frank Gambino, held in Montreal as one of the suspects in the hold-up of the Bank of Hochelaga messengers on 1st April, was a suspect in Vancouver in 1921 when a charge of murder was held over his head.

Following the murder of Pete Haeff, a Russian, who was stabbed on the street, Gambino was taken int., custody with others, but was able to prove his innocence, and was released.

SMALL CASE AGAIN BROUGHT TO LIFE

Skeleton of Unknown Man Found in Quebec Resembles the Missing Theatrical Magnate.

TORONTO, April 29. Canadian Press. — Sergeant of Detectives Austin Mitchell, left Toronto last night for Chishester, Quebec, to examine a body thought to be that of Ambrose J. Small.

On receipt of information from the police of Pembroke, Inspector of Detectives Guthrie consulted with Chief Dickson, and it was decided to send Sergt. Mitchell.

The finding of the body of an unknown man in the woods at Chichester has again focussed public attention on that famous case.

Brown hair left on scalp, a brown moustache, lightly touched with grey, correspond with the description of the missing theatre magnate. To identify the "hammer toe" mentioned in the official description is impossible until a specialist in anatomy makes an examination.

It is said that Ambrose Small had some artificial teeth, and in the skull of the discovered skeleton is a vacant place where a removable bridge might have fallen out.

Peculiarly significant is a missing collar on the overcoat, which it is suggested, might easily have been a velvet collar of the overcoat worn by Small when he disappeared.

20 GRAIN BOATS CLEARED.

FORT WILLIAM, April 29 (Canadian Press). — The grain movement on Sunday and yesterday maintained its activity with twenty-one boats clearing over the week-end, carrying 4,442,000 bushels of grain, eleven boats being bound for Buffalo.

MEET MR. GUMP

In making a switch temporary, perhaps lasting, from the pictured chronicles of "Bringing up Father" to the story of "The Gumps", The Examiner feels that it is giving its subscribers a pleasant change. Mr. Jiggs will still hold his place in the hearts of all, but there is something snappy about the style of Andrew Gump that appeals to his followers. In his wordy battle with Minerva, his wife, he has a brisk style of repartee that is quite attractive, and the bits of polished wisdom that fall from his retreating chin are calculated to brighten up any page. Mr. Gump and his difficulties will hereafter be presented nightly to The Examiner's readers, who doubtless are well acquainted with the past history of the gentleman and his relatives. Just now, Andy has been deserted by Min, and his various reactions are well portrayed by his originator, Sidney Smith.

Record Gas Well Is Under Control

LETHBRIDGE, Alta., April 29. —Smashing all records for gas wells ever drilled in Canada, the Rogers-Imperial well at Coutts, which came in a giant gusher at 2,528 feet, a week ago was tested on Sunday, measuring 82,480,000 feet open flow for 24 hours. The rock pressure was 840 pounds.

"Old Glory" the well that made the Bow Island field famous 15 years ago, was a 29 million foot well. It has not been decided whether gas is wet or dry but a test will be made by a small absorption plant at the well this week.

This one well, if connected to the pipe line, would be sufficient to supply all gas users in both Lethbridge and Calgary. The well is now fairly well under control.

FOCH SMILING AFTER PARLEY

The French and Belgian Premiers Apparently on Common Ground As to Next Move In Dealing With Experts' Report.

PARIS, April 29 (Canadian Press). — At yesterday's conference between Belgian and French ministers, the whole question of pressure on Germany, the results obtained from the occupation of the Ruhr and the proper form of the eventual penalties, to be applied to Germany in the case of default of the execution of the experts' plan, was canvassed in its military, political and financial aspects with Marshal Foch, Paul Tirard, President of the International Rhineland Commission, and M. Francois-Marsal, French Finance Minister, participating as counsellors.

The rapidity with which the accord was reached was taken in political circles as indicating that the Belgians had agreed with Premier Poincare that some plan for the eventual application of penalties must be adopted before the Allies could abandon the pledges held in the Ruhr.

To London Next.

The next stride in the move toward a general settlement will be taken next Friday when Premier Theunis and M. Hymans will go to London to confer with Prime Minister MacDonald of Great Britain. The exchanges of views preliminary to the general conference are expected to continue until a common meeting is arranged, probably for some time after the French elections.

The French government, it is understood, will communicate the results of yesterday's conference to Mr. MacDonald through the Count De Saint Aulaire, French Ambassador to Great Britain, so that discussions may go on between London and Paris pending the visit of the Belgians to Chequers Court.

When the conference broke up shortly after five o'clock M. Hymans expressed the sentiment that showed itself in the countenances of all those who had participated.

Foch Beamed.

"Everything is going well toward a full agreement on the reparation question," M. Barthou, President of the Reparation Commission, when questioned, replied. "Look at the smile on Marshal Foch's face, and you can guess it all."

The official spokesman for the American Office, in giving out the communique after the conference, declared that the meeting was "eminently satisfactory."

THE RIVERSIDE PARK PAVILION, LAKEFIELD, WILL BE OPEN FOR THE SEASON EVERY TUESDAY AND THURSDAY — STARTING TO-NIGHT. 1d102

DANCE AT KEENE.
DON'T FORGET THE BEST DANCE OF THE YEAR AT KEENE, FRIDAY NIGHT, MAY 2ND, UNDER AUSPICES OF THE KEENE BASEBALL CLUB. FIVE-PIECE ORCHESTRA. 3d104 1745

THE FLOWER GUILD OF TRINITY CHURCH WILL HOLD A SALE OF DAINTY HAND-MADE HANDKERCHIEFS AND CHOICE HOME-MADE COOKING AT THE HOME OF MISS E. MORROW, 484 WELLER STREET, ON FRIDAY, MAY 2ND, FROM 3 TO 6 O'CLOCK. TEA WILL BE SERVED, AND A GOOD PROGRAMME OF MUSIC HAS BEEN ARRANGED. ADMISSION, 25c. 2d28 1

OCEAN FREIGHT RATES DESTROY WESTERN TRADE

LOSS TO PRODUCERS.

Distant Markets Open to Farm Products Are Rendered Non-Existent By Extortionate Shipping Charges, Says the Winnipeg Free Press in a Statement to the Imperial Shipping Committee.

WINNIPEG, Man., April 29 (Canadian Press). — The importance to Western Canada of a substantial reduction in existing ocean freight rates on cattle was emphasized in a lengthy memorandum submitted yesterday to the Imperial Shipping Committee by the Manitoba Free Press.

"If Canada is to develop," said the statement in a summary of the case, "she must increase her production of live stock and maintain her production of wheat.

"To do so, she must have markets. There are markets open to her farm products, but they are very distant. Unless transportation costs enable these products to be placed in these markets under conditions which permit some return to their producers, these markets are in fact non-existent.

Illusions of Embargo.

"This is, or will be in the immediate future, the fact so far as the export trade in cattle from Western Canada is concerned. The expectations created in Western Canada by the removal of the embargo, have proved illusions. There is no market under existing conditions for 'store' cattle in Great Britain, and this is due directly to the fact that the ocean rate on cattle is maintained at a level which brings it entirely out of relation to the railway rates on land as fixed by the pre-war conditions.

"In the belief that this rate is extortionate and uneconomic, tending to destroy a trade which an enlightened shipping interest should be keen to encourage, the agriculturalists of Western Canada will, we are convinced, seek a remedy from every quarter that is available, reserving as their last alternative a demand upon the Government of Canada for action as will give them a rate on cattle to Great Britain in keeping with the economic requirements of the trade."

U. S. Market Closed.

Until markets available across the Atlantic would be reached under transportation conditions that would leave something for the Canadian producer there would be "but a gradual development of Western Canada," it was stated "with consequent limitation of opportunities for British immigrants." The U.S. market was guarded by a tariff so high that it "was reasonably safe to assume" that not one per cent. of 65,629 feeder or store cattle shipped across the border from Winnipeg last year showed a profit to the producer, and many shipments showed a heavy loss.

Nevertheless, marketing had to be done in that country because of the excessive freights on cattle to Britain. Live stock and diversified farming which was entailed by keeping stock, were necessary to maintain the fertility of the soil, but Canadian farmers could not afford to go on producing either wheat or live stock at a loss.

The rail rate on cattle from Winnipeg to Montreal was 40 1-2 per cent. higher than during the period from 1906 to 1912, said the Free Press, while ocean carriage had gone up 166 per cent., it was impossible to believe that the cost of operating ships had increased four times as much as the cost of operating railways. A specific instance was quoted of a shipment made in 1909, in which the rail rate from an Ontario point to Montreal was 27 cents per 100 pounds, and the ocean rate $6.08

(Continued on page 3.)

Want to close a realty deal?
See what tips the ads reveal.

READ THE WANT ADS

If inconvenient for you to call at the Examiner Office, 'phone 1600 and we will call for the advertisement and give you the cash rate. 1c. per word, figure or letter first insertion, 1-2c. per word for subsequent insertions.
Classified Advertising, Cash.

FOR SALE

$1,400—Small House, central, 2-piece plumbing.

$3,000—Brick Cottage, plumbing. Easy payments.

$3,600—Brick House, 7 rooms, good location.

$4,500—Brick Bungalow, modern, central.

$5,500—Brick Bungalow, hardwood floors, fire-place and mantel, newly decorated.

TAYLOR & EOWDEN
144 Hunter Street.
Real Estate 'Phone 1462

LIVE STOCK FOR SALE

FOR SALE—25 GRADE SHORTHORN Steers, rising 2 years old. Apply Examiner for address. 3d 102 2370

BABY CARRIAGES, Etc.

FOR SALE—ONE WHITE WICKER baby carriage. Apply to Mrs. W. Peckett, Queen street, Campbellford, Ont. 2d 102 1715

SITUATIONS WANTED

AN EXPERIENED STENOGRAPHER and book-keeper, good penman and typist desires position or work at home. Apply Box 2420 Examiner. 3d 104 2420

AGENTS WANTED

$225. SURE FOR 90 DAYS' WORK, distributing religious literature. Man or woman. May work spare time. No experience neccsary. Opportunity to earn $30. to $50. weekly. State age and church connection. Mr. Conrad, Spadina Building, Toronto.
10d-2-5-16-19-30-3-14-17-28-31-1303.

POULTRY AND EGGS

FOR SALE — SINGLE COMB ANCONA hatching eggs, $1.50 per setting. Special price on incubator lots. 67 High street. 'Phone 636J.

POULTRY FOR SALE— CHATHAM incubator 120 eggs. Cheap. Apply 598 Chamberlain. 3d 103 2380

HATCHING EGGS —O.A.C. BARRED Plymouth Rocks. Heavy laying strain. Also Irish Cobbler potatoes, grown from select New Brunswick seed. 'Phone 994, ring 2-2.
26d-102-1575.

FOR SALE — A NUMBER OF S. C. White Leghorns from excellent laying stock, at bargain prices. Hatching eggs for balance of season $1.50 per setting. Apply 82 Lansdowne street, Peterboro, Ont. 6d 106 2402

FOR SALE—EGGS FOR HATCHING White Wyandottes, Martin strain, and S.C.W. Leghorn Guild strain. Real winter layers. $1.25 per 15. Apply 29 Brown street Brownton. 6d 103 2315

FOR SALE—TOM BARRON'S WHITE Wyandottes and White Leghorns, world's best winter layers. My April pullets laid on Sept. 1st. Hatching eggs $2.00 per 15, $10.00 per 100. Baby chicks 25c. each. A. Brault, 180 Simcoe street. 'Phone 1853J. 12d-107-2230.

WORK WANTED

PLUG SEWER, CEMENT WALLS, sidewalks, connections from street line to house. Reasonable price 404 Dublin street. 6d 104 2387

WORK WANTED—A RESPECTABLE man wishes work, looking after lawns. 273 McDonnell. 3d 103 2382

WORK WANTED — LAWNS CARdening and tree pruning. Send your orders to G. W. 457 Parnell St., city. 6d 106 2403

LOST

LOST—BETWEEN HARWOOD AND Peterboro, engine pan off Motor truck. Finder kindly notify McDonald Lumber Co. 1d 102 1746

LOST—A PURSE AND SMALL SUM of money between Smith and Brock street on George. Please leave at Examiner. 3d 103 1729

LADIES' COAT LEFT AT 156 McDONnel street. Owner can have same by proving property and paying for advertisement. 1d 102 2453

LOST — THURSDAY NIGHT A black ear-ring for pierced ears. Finder please leave at Examiner Office. 2d 103 2397

LOST—A SILVER BAR PIN SET with brilliants in vicinity of All Saints church, Park and Romaine Finder please leave at Examiner. 3d 103 2407

LOST—SATURDAY MORNING ON George street, ladies' greyish blue belt, belonging to suit. Finder please leave at 188 Dalhousie St. 3d 104 2441

LOST—1 AUTOMOBILE TIRE AND tube on the mount of rim between Joseph Moore's Dummer and G. H. Nicholls of Smith. 'Phone 506r-13, Lakefield or leave at Charlton's elevator Lakefield. 3d 105 2375

LOST—A PAIR GLASSES ON MARKet in case. Reward. Finder please leave at Examiner. 3d 102 2305

WANTED

MAN AND WIFE, AS CARETAKER and cook for Rotary Club Camp, at Clear Lake for three month. Applications received to May 3rd. Apply C. H. Rogers, Peterboro Canoe Co. 5d 105 1732

WANTED TO BUY 16 FOOT CANOE Must be in good shape. 'Phone 1294W. 3d 104 2442

WANTED TO RENT WITH OPTION of buying, six or seven room house. Bungalow preferred. Furnace and conveniences. Apply at Examiner for address. 3d 102 2371

WANTED—CATTLE FOR PASTURE, "year olds"; none older than yearlings taken. J. Cassidy, Burleigh Falls. 12d-102-2w-18-2051.

WANTED — RAGS, BONES, OLD stoves, copper, brass, zinc, rubber, auto tires, wood ashes. Will send a man and clean your cellar or ash house, free of charge. Address Stevens, 364 Mark street, or 'phone 1389W. 26d--2066.

HELP WANTED--Female

UPSTAIRS MAID WANTED—APPLY Munroe House. 3d 104 1750

WANTED —A MAID FOR GENERAL housework. 'Phone 1404M. 3d 103 1727

WANTED — CAPABLE MAID FOR general housework. Good wages. Mrs. Richard Hall, 813 Water St. 5d 106 2450

WANTED — EXPERIENCED STENographer. Apply by letter only stating experience. J. J. Turner & Sons Ltd. 3d 104 2452

WANTED—ELDERLY LADY FOR A few hours work each day. 'Phone 1473J. 3d 104 2457

WANTED — GIRL FOR LIGHT house work. Apply 472 Driscoll Terrace. 3d 103 2386

FOR RENT

FOR RENT—FOUR ROOMED FLAT Central 'Phone 774. 3d 104 2429

TO RENT—APARTMENT, BENNET & Goodwill Bldg. Possession 1st May, For particulars apply 375 Water. 'Phone 191. 6d 104 1685

TO LET — ROOMS FURNISHED OR unfurnished, 289 Armour road near Westclox. 3d 103 2385

TO RENT — THREE ROOMS FURnished flat, living room opening onto front balcony, gas stove and electric fixture complete. Would suit business couple with no children. Possession at once. Apply to 508 Bolivar street. dtf 1719

FOR RENT—A GARAGE. APPLY 265 Reid street, 3d 103 1728

FOR RENT—3 ROOMED APARTment. Conveniences, gas. Apply 687 George. 3d 104 2437

TO RENT—A GARAGE. APPLY MRS Mulholland, 375 Downie street. 3d 103 2393

TO RENT—SMALL WELL EQUIPped apartment on the ground floor, central and bright .Suitable for one or two persons. Telephone 118. 10 110 2378

FOR RENT OR SALE—MODERN, 7-roomed house, choice locality. Immediate possession. 368 Brock street. 3d 102 1695

TO RENT— BEDROOM, BATHROOM and kitchenette. Apply 180 1-2 Simcoe street. 3d 102 2358

TO RENT — NICE, BRIGHT, FURnished room, central. Suitable for 1 or 2 gentlemen preferred. Board if desired. Apply Examiner. 6d 104 2339

5-ROOMED FLAT IN EAST CITY TO rent. All conveniences. Electric fire place .'Phone 1888. 4d 103 2368

FOR RENT—HEATED OFFICE ON George street. Apply 437 George street. dtf.

6-ROOMED HOUSE FOR RENT. ALL conveniences .'Phone 1888. 4d 103 2367

FOR RENT—2 ROOMS UNFURNISHed; all conveniences, central. Apply Examiner for address. 3d 102 2362

FOR RENT — MODERN 3-ROOMED Apartment, Central, 'Phone 1732F. 3d 102 2366

TO LET— GARAGE. CENTRAL REAsonable rent. Apply 209 London St. Telephone 1528J. 3d 104 2446

TO LET—FURNISHED HOUSE FOR light housekeeping, 5 minutes' walk from post office. Cheap to the right party. Any party with small children need not apply. Apply 505 Aylmer street. 6d 108 2425

TO RENT—4-ROOMED FLAT. 708 Water street. 3d 104 2448

TO RENT — SMALL, HEATED APartment. Central. 'Phone 1233J. 6d 108 2398

TO RENT — 6-ROOMED HOUSE with bathroom. Immediate possession near C.G.E. at $20 per month. W. Langford, 172 Hunter street. 3d 104 2444

TO RENT—HOUSE, MODERN, NEWly decorated. Central. Apply 282 Hunter street. 3d 104 2423

TO RENT—SMALL COMFORTABLE flat, nicely decorated. Conveniences Ground floor. Good yard. Apply 183 Antrim. 3d 104 2424

TO RENT—THREE UNFURNISHED rooms opposite Victoria Park, 472 Water street, 'Phone 1839W. 3d 102 2357

TO RENT— NO. 173½ SIMCOE ST. Suitable for store or office. Immediate possession. Apply 437 George street. dtf.

TO LET—FURNISHED HOUSE FOR light housekeeping, 5 minutes' walk from post office. Cheap to the right party. Any party with small children need not apply. Apply 505 Aylmer street. 6d-102-2366.

FOR SALE

COLUMBIA CABINET GRAFANOLA 78 records $45; new defence lacrosse stick with right hand glove, $5.00. 661 Armour Road. 3d 104 2412

FOR SALE—A NUMBER OF FRESH milk cows, also a number of stalkers. Apply H. Cathcart, S. S. Stable 971-r-4 and 52-4-13. 3d 104 2413

FOR SALE — WARDROBE. APPLY 263 Rubidge street or telephone 1596J. 3d 102 2355

FOR SALE—CHOICE SEED POTAtoes Delawares, Green Mountains, White Cormicks. 'Phone 544r-13. 6d 106 1726

FOR SALE—DRESSERS AND STAND gramaphone with records (suitable for camp) sideboard for all in A1 condition. Apply Examiner for address. 6d 107 2414

FOR SALE—I HAVE FROST WIRE as usual and just received a car of wire of all kinds, also posts and gates, and will also build fences. Apply Jos. Merrill, 114 Simcoe street.
6d-16-17-22-24-29-2042.

FOR SALE — 1 HAPPY THOUGHT combination range in good condition and 1 solid oak square extension table. Apply 174 Antrim 'Phone 1707M. 3d 104 2416

FOR SALE—LADIES' CLEVELAND bicycle in A1 condition. 'Phone 514W. 3d 103 2405

FOR SALE—BOSTON TERRIER, FEmale, registered. Cheap to good home. 215 Prince street. 3d 103 2408

FOR SALE — CREAM WICKER baby carriage reversible gear in first class condition, price $10. Apply 27 Aylmer street. 2d 103 2435

FOR SALE—CREAM WICKER BABY carriage in good condition. Reasonable, 'Phone 1661J or 219 Barnardo Ave. 3d 104 2431

FOR SALE — WOMEN'S BLACK serge suit and blue satin dress, size 34 or 36. Apply 310 Aylmer street. 3d 104 2455

FOR SALE—TWIN CYLINDER EXcelsior, motor-cycle with side car. Apply H. T. Millard, 228 Hunter street, or 'Phone 234J. 3d 104 1747

FOR SALE— FUMED OAK DINING suite, $80; Range $25; Buffet $20; Extension Table $15; Lounge $4. M. T .Butcher, 384 Water street. 1d 102 2409

FOR SALE—ONE SCUFFLER AND one set heavy team harness. Apply Examiner for address. 3d 104 2439

FOR SALE — VARNISHED CEDARstrip canoe. Apply No. 9 Lundy Block, George street. 3d 103 2406

FOR SALE—ONE GENERAL PURpose horse. One single set of heavy delivery harness. Apply Examiner. 3d 104 2438

FOR SALE — GENT'S WHEEL, small electric motor also some repair parts for Ford and McLaughlin cars. Apply after 5 p.m. 606 George street, south. 3d 103 2401

FOR QUICK SALE—A NEW PERfection four burner coal oil stove, with oven, and an Imperial Rotary Washing Machine, good as new. Apply 505 George street south. 2d 103 2410

FOR SALE — 1 BAY HORSE, 7 IN June, weight 1500 lbs. Apply A. Stenson, R. R. No. 3, Peterboro, 'phone 977-r-13. 5d 106 2419

FOR SALE—THE LATE MR. YOST'S shoe repairing outfit, patcher machine, solidity jack, campstee, hand tools and building. Apply 259 Perry and 24 Hunter streets. 12 113 2383

FOR SALE— 1 WALNUT BEDROOM suite, oak bedroom suite, toilet sets, tables, chairs and couch, carpet, linoleum, a tent and other articles. Apply afternoon, 349 Reid. 3d 103 2391

FOR SALE — WOOD AND COAL range, Upright piano, extension tables, sideboard, chairs, rockers, hall rack, morris chair, dressers, iron beds, toilet sets, kitchen furniture, tubs and other articles. Apply 59 Aylmer near Perry. 3d 103 2388

FOR SALE—A HENHOUSE IN GOOD condition. Apply 265 Burnham St., 'Phone 1310W. 3d 103 2394

FOR SALE — LADIES' BICYCLE IN good condition, Apply 214 Carlisle Ave. 3d 103 2377

FOR SALE— RED SPEED WAGGON in first class condition. Apply James Guiry, 550 Homewood avenue 'Phone 2018F. 26 29 1 3 6 8 2364

FOR SALE — A PAIR CHENILLE curtains also sidewalk sulky, wicker. Apply 431 George street south. 3d 103 2387

FOR SALE — ANTIQUE PARLOUR suite, solid walnut, hand carved. Apply 253 Burnham street. 'Phone 1158W 3d 103 2381

TYPEWRITER,- MONARCH, NUMber 3 ,in good condition. 'Phone 2165W evenings 3d 102 2374

FOR SALE— ONE LADIES' SPRING and fall coat, perfect condition. Apply 533 Aylmer street or 'phone 646M. 3d 102 2364

FOR SALE—GOOD CLAY LOAM TOP soil, delivered anywhere in the city, two dollars and seventy-five cents for 1 3-4 yards. 'Phone 821F, 3d 10 2356

GOOD HEAVY HORSE FOR SALE 4 years old. Apply Examiner. 3d 104 2432

VACUUM CLEANER EUREKA, COMplete with all attachments. Good condition $15.00. Cressman Co., Ltd. Hoover Department, 3rd floor. 3d 102 2344

FOR SALE—MOTOR BOAT, 24 FT., twin cylinder ,one man top, leather cushions speed 10 miles per hour, boat on Rice Lake. $350.00 Aubrey Buchanan, 97 N 7th street, Paterson, N.J. 6d 105 1698

FOR SALE—SMALL CORNER GROcery, with dwelling. South-west part of city. Stock is light. Terms good. 'Phone 2733. 5d-103-2368.

FOR SALE—LADY'S SPRING COAT, slightly worn, Size 36, Apply 283 Stewart street.

WHIPPING CREAM FOR SALE— 'Phone 969r23. 6d-101-2224.

BOYISH LINES.

Gingham and chambray dresses are made on the straight boyish lines of the moment with bands or tucked sections of self-material.

FOR SALE

FOR SALE— ONE B FLAT CORNET new. Cheap. Apply 179 Adeline avenue. 'Phone 2031M. 3d 104 1436

FOR SALE— MEDIUM SIZED TAYlor safe. Good as new. Apply Box 2458 Examiner. 3d 104 2458

FOR SALE—ONE LLOYD STROLler. Cheap. Apply 477 Bonaccord St. or 'phone 1278J. 3d 104 2433

NOTICE

NOTICE

CARTER AND GENNYSON EXpress and cartage. Local and long distance hauling. Your patronage solicited. 'Phone 505 or 2141W. 5d 106 2447

CARS WASHED AND PAINTED.—C. Rowe, Front street, Campbellford, at the old Mulhearn livery stand. 14d-105-2051.

F. BARRETT—CONTRACTOR AND builder, alterations and repairs—hardwood floors. 72 Benson avenue. Phone 1764J. 26d-712-554

NOTICE— CHIMNEYS BUILT AND repaired. 'Phone 1851W. 26d-115-2014.

NOTICE —CHIMNEYS AND FURNaces cleaned. Roofs repaired and painted. 'Phone 1851W. 26d-115-2013.

NOTICE—HENRY BROS., CARPENters and builders. Estimates given on new and repair work. Hardwood flooring a speciality. 'Phones 1034 or 2008W. 348 Murray street.

WALTER SINDON, PAINTING, graining and decorating contractor. First class work. 418 Water. 'Phone 459J. 6d 107 2456

TEAMING and CARTING

WANTED— CARTING AND TRAMping. 'Phone 979J. Jackson's Cartage, Excavating, gardens ploughed at reasonable prices. 512 Stewart street. 26d-105-1668.

WANTED— MOTOR CARTING, ALL kinds ,long or short hauling. Beatty Bros. 'Phones 2169-9917.
27d-1962.

HELP WANTED—Male

BOY WANTED — APPLY DAWSON'S Bakery. 3d 104 2454

EXPERIENCED SALESMAN TO REPresent Hoover Dept. Permanent position. Commission on all sales made in store as well as outside. See Mr. Lamont, Hoover Dept., Cressman Co., Ltd. 3d 103 2328

WANTED AT ONCE — AN EXPERienced farm help. Apply Stanley Rusk, Omemee, R. R. No. 1 'Phone 46-r-24. 3d 104 2440

WANTED—A MAN OR BOY EXPERienced in farm work also able to milk cows. Apply John Lancaster, R.R. 7, Peterboro. 3d 103 2379

FIREMEN, BRAKEMEN, BEGINners $150-$250 (which position?). Railway Box 1758, Examiner. 4-sat-4-m-4-tu-1758.

MAKE MONEY AT HOME—$15 TO $60 paid weekly for your spare time writing showcards for us. No canvassing. We instruct and supply you with work. West-Angus Showcard Service, 29 Colborne Bldg., Toronto.

HOUSES, REAL ESTATE

BUILDING LOT FOR SALE — ON Benson avenue .Cheap. Apply at Examiner 3d 104 2454

FOR SALE— NEW 5-ROOM COTtage at McCracken Landing. Good lot. Bargain for quick sale. Apply 283 George street. 6d 107 2436

FOR SALE — 6-ROOMED NEW house. All conveniences. Easy terms 'Phone 1888. 4d 103 2369

FOR SALE—7 ROOM HOUSE, FULL plumbing, furnace, hardwood floors, mantel, sun room; about 1-3 acre lot. Hen house, garage; lot of fruit. Edge of city, township tax. Real home. See this. Apply 283 George street.

FOR SALE — 100 ACRES OF GOOD timbered lot, consists of hemlock, basswood and beech and maple, and a quantity of pulp wood. Lays on Eel's river, Lot 37, Con. 13, Anstruther Apply to Mrs. M. Dane, Goodsram ,Ont. 6d 109 2w 2430

FOR SALE— NEW HOUSE, WEST end, (Corner Hunter and Walton streets). Hot water heating, hardwood floors, built-in refrigerator, and modern in every respect. Easy terms of payment. Apply 437 George street. dtf.

STONEY LAKE COTTAGE 5 LARGE rooms well furnished, launch, skiff. Good boat house and wharf, over one acre point, nice view, close to Juniper Island. Trade for good house in city, pay cash difference. Apply 283 George street. 6d 107 2437

THAT BEAUTIFUL PROPERTY OF the late Lawyer Moore, known as "The Maples", situated on London Street Hill, at a bargain. Reg. H. Turner. Investments Supreme 'Phone 501 or 1800. 6d 107 2443

BOARDERS WANTED

BOARDERS WANTED. ALL CONveniences. Central. Good locality for business boarders. Apply to D. Crapp, 617 George street. 3d 104 2449

ROOM AND BOARD FOR TWO GENtlemen. Apply 267 Sherbrooke St. 3d 104 2457

TWO LARGE FRONT ROOMS AND board $6 a week for business girls. Apply Examiner for address. 3d 103 2376

BRIGHTON PEOPLE SLEEP IN CHURCH

Pastor of Methodist Church Used an Alarm Clock on Sunday Morning to Waken Loungers in Front Row.

BRIGHTON, April 28. — An unique feature was introduced by the pastor of the Methodist church at the morning service here on Sunday. The slumberers of the front pews had just settled down for their first siesta of the service, when they were rudely awakened by the sharp tingle of an alarm clock, innocently seated on the front of the pulpit. Many smiles and quite a few laughs greeted the little time piece's efforts, for everyone was confident that the clock had been placed there to give the habitual sleepers a gentle reminder that service was still in progress.

But the pastor explained that it had been placed there to use as an illustration for his remarks on "Conscience," and had played its role too soon.

"However," he added, with a twinkle in his eye, "the little clock may have noticed that its services were needed in another capacity."

REPARATIONS TO FORM COMMITTEES

The Belgian Premier is Believed to Have Secured Promises of Concessions From Poincare

(By Webb Miller, United Press Staff Corr.spondent.)

PARIS, April 29.—The Reparations Commission met to-day and considered the replies of the Allied governments on the expert report and discussed whom they should nominate on the Organization committees.

It is believed the commission will be compelled to mark time as far as acting on the governments replies is concerned until the result of the negotiations between Premier Theunis of Belgium and Premier Poincare of France and MacDonald of Great Britain became known. Despite the secrecy as to the details of yesterday's France, Belgium conversations, it has leaked out that Poincare and the United States agreed in principle on a plan which present a united front by these countries as far as the Ruhr is concerned. Military occupation will be continued in some form throughout until the experts plans is put in operation. It is understood Theunis urged that occupation eventually be modified toward "invisibility." He proposed occupation of vital centres only in case the Germans executed the plans with good will.

The Belgian premier is believed to have secured promises of concessions from Poincare which will enable him to bring the French and British viewpoints appreciably closer when he has a talk with Premier MacDonald over the week end.

ANGLO-IRISH TREATY TO SETTLE BOUNDARY

LONDON, April 29. — (Canadian Press.)—J. H. Thomas, colonial secretary, announced in the House of Commons to-day that as no settlement by agreement was possible, the boundary between Northern Ireland and remainder of Ireland must be determined in accordance with Article 12 of the Anglo-Irish treaty. This article provides for the establishment of a boundary commission.

BIRDS' HEADS.

Birds' heads in the brilliant shades of the parrot and parakeet are used very smartly on hats by the Parisian milliners.

NOTICE OF DISSOLUTION OF PARTNERSHIP

NOTICE is hereby given that the partnership heretofore subsisting between us the undersigned as Merchants in the City of Peterborough has this day been dissolved by mutual consent. All debts owing to the said Partnership are to be paid to ROY A. IRWIN, at 337 George street, Peterborough, and all claims against the said Partnership are to be presented to the said Roy A. Irwin by whom the same will be settled.

Dated at Peterborough this twenty-fourth day of April, A.D. 1924.

FRANK BRIMMELL,
ROY A. IRWIN.
Witness: B. S. Hall.
3d 102 1690

AUTOS FOR SALE

FOR SALE—MAXWELL 5-PASSENger touring car. Fontaine's Garage, Hunter street. 3d 104 2452

FOR SALE— OVERLAND TOURING car, five passenger, equipped with demountable rims, speedometer, extra tire and rim, electric light. Splendid running order, a wonderful bargain to get a good cheap car for cash or on terms. Apply A. H. Stratton, Review Office, 164 Hunter street, Peterborough. 12d-106-1624.

FOR SALE

All modern Brick House, oak floors mantle, sun-room; double lot. Garage, hen house, fruit. Township. See this .. .. ..

MARMORA MAIDENS BOB LIKE WOMEN OF CITY

Barbers Reaping Harvest In Little Villages Just As In Big Ones — Fine Weather Sunday Drew Many Cottagers to Crowe Lake.

MARMORA, April 28.—Sunday saw the beginning of the week-end excursions of the majority of the population of the village to Crowe Lake during the summer months. Everything points to a very successful year for the resort. Mr. G. T. Neal has engaged a first-class orchestra for his pavilion, which is very encouraging for the young people. The demand for cottages, which has of late years greatly exceeded the supply, is already starting, and those who have cottages for rent are beginning to realize the splendid investments they have made.

Harvest for Barbers.

The ambitious statistician, or rather perhaps, the ambitious mathematician in Toronto, who recently announced that barbers in that city are clipping the locks of the fair sex at the rate of a ten a month, appears to have not been much in error if the village of Marmora can be taken as an example. One need only ask the local barbers to convince him that the number of girls and women who are parting with their tresses is very great. It is said that everyone has his day, and surely the barber is having his now.

Mr. and Mrs. Hugh Wiggins and daughter, Helen, of Belleville, renewed acquaintances in town during he week-end.

Mr. Joseph Doyle has purchased a residence on North Hastings Avenue from Mr. Fred Grey, and has moved his family into town.

Mr. and Mrs. Thomas O'Neil and daughter, Jean, of Hastings, visited their son, Joe, on Sunday.

Mr. James Parker, Toronto, is at his summer home at Crowe Lake for a few days.

Mr. and Mrs. Hugh Wiggins and their daughter, Helen, of Belleville, spent the week-end amongst their old friends in town.

Mr. and Mrs. Walter Deacon and two daughters, Miss Violet Deacon and Mrs. Myrtle Loveless, motored to Stirling on Sunday.

Miss Jennie Connors, Miss Annie Linn, Mr. and Mrs. Harold Naylor motored to Stirling on Sunday.

Miss Effie Know and Mrs. Edith Hawes visited Campellford on Thursday.

Mr. and Mrs. Floyd Simmons, of Niagara, are spending several weeks in town with their parents. On Monday, Mr. Simmons motored to Belleville to meet his mother and sister, Mrs. D. Simmons and Miss Constance Simmons on their return from visiting at Lyn.

Mr. Frank Grant was a visitor in Stirling Saturday evening.

CAMPBELLFORD AND DISTRICT

A Successful At Home in St. Mary's Parish--Band Concert.

CAMPBELLFORD, April 29.—A successful "At Home" was held by the parish of St. Mary's in the Regent Theatre last night, the large audience including members of all the churches in the town, as well as a number of visitors from outside. The committee of arrangements, to whose efforts the success of the entertainment was to a great extent due, consisted of Richard Cook, Donald Robertson, William Keating, Michael Murphy and Harry McFaul. Leonard's orchestra, consisting of seven pieces, furnished the music.

One of the features of the programme was a number of square dances, which the older members of the audience especially enjoyed, although a majority of the junior dancers appeared to fight shy of the intricate figures in the old-time quadrills. For these dances the music was furnished by David Johnston, violinist, and Mrs. H. Cassidy, pianist, while the "calling-off" was done by Peter Malloy.

Dainty refreshments, furnished by the ladies of the parish, were served at midnight.

Sunday Band Concerts.

The Sunday evening band concerts are to be continued until the weather is warm enough to permit of the holding of these entertainments out of doors, as Capt. Hyland has extended an invitation to the members of the band to continue to use the Regent Theatre for that purpose. At the next concert, the date of which will be announced later, Major J. F. B. Belford, M.L.A. for East Northumberland, will preside.

A new and attractive programme was rendered at the concert Sunday night, and when the chairman, Major J. M. Bygott, asked for an expression of opinion from the audience as to whether it was the desire of the public to have the concerts continue, there was no mistaking the unanimity of the response in the affirmative.

AT THE REGENT

The attractions of the Regent Theatre this week are as follows:

Tuesday and Wednesday: "The Village Blacksmith," founded on Longfellow's poem of that title, which has held its place as a literary favorite since first given to the public.

Friday and Saturday: "A Lady of Quality" a super Jewel production of the same high class as "The Merry-Go-Round" which was so popular when shown here last winter. "A Lady of Quality", is beyond all question one of the best films ever shown in Campbellford, produced by a company that never turn out anything but the highest type of pictures.

HEAVY AUTO DUTY SLOWED UP TRADE

United States Is Ready to Ship From Seven to Ten Thousand Cars to Britain

LONDON, April 29. — (Canadian Press).—Importers of United States goods last night were eagerly awaiting Chancellor Snowden's budget pronouncement in Parliament to-day on the McKenna duties on motor cars, bicycles, musical instruments, clocks and films. Published reports that the Government might allow the duties to lapse found a number of London importers preparing to make huge purchases of goods manufactured in the United States for immediate shipment.

Automobile importers, whose business has been most affected by the McKenna duties, have been holding off shipments in the hope that the present heavy duty on automobiles would be abolished, placing their cars on the British marekt, they assert, at a figure considerably less than the British manufacturers are able to quote. They state that in this eevnt from 7,000 to 10,000 cars will be shipped from the United States to Great Britain within the next ten months.

The London manager of one of the largest United States manufacturers said yesterday that his company was prepared to use special ships to bring 10,000 cars to Great Britain immediately if the duties were removed. This number of automobiles, he anticipated, would not fill orders for the machines which he expected to receive as the result of placing automobiles on the market at prices as low as £100.

WINDSOR MAGISTRATE TO EXPLAIN POSITION

WINDSOR, April 29. — (Canadian Press.)—Declaring that Police Magistrate Gundy failed to turn into the city treasury "certain police court fees" which it was alleged he had agreed to do after his salary had been increased to $5,200 in May, 1921, Alderman Hooper at last night's meeting of the City Council got through a resolution asking the magistrate to appear before the Civic Finance committee on May 9, to explain his position.

Cardinal Hayes Welcomed By Flattered Americans.

NEW YORK, April 29.—(Canadian Press.)—New York gave Cardinal Hayes one of its greatest welcomes yesterday on his return from his elevation at Rome. Small boats loaded with eminent citizens and gayly dressed with flags bobbed about the Leviathan as it came into quarantine, saluting the Cardinal with jets of steam and shrieking weird but hearty greetings from their sirens.

This welcome was continued by hundreds of thousands on Manhattan and it was closed with a beautiful and touching ceremony in St. Patrick's Cathedral, where he returned thanks for the remarkable reception.

THE EXAMINER BIBLE COUPON

Two distinct styles of this wonderful Book of Books have been adopted for this great newspaper Bible distribution. One is the far-famed Red Letter Bible (Christ's sayings printed in red for immediate identification), and the Black Print Bible for those who prefer that style.

Only Three Coupons and the Mere Nominal Cost of Manufacture and Distribution.

Clip this coupon and two others and present them to this paper with the sum set opposite either style, and come into possession of your Book of Books at once.

Style A—Red Letter Bible, overlapping limp seal grain cover, red edges, round corners, gold lettering, large, clear print, three coupons and only **$1.9**

Style B—Black Print Bible, flush limp black seal grain cover, red edges, medium large type, strong and durable, three coupons and only.. **98c**

Mail Orders: Send amount for Style A or Style B, with three of these coupons, and include 18 cents additional for postage and packing.

Every Reader Should Have a New Bible

"The Cup That Cheers"

LIPTON'S TEA

½ lb. 38c
1 lb. 75c

Thos. J. Lipton Tea Planter Ceylon

Largest Sale in the World

Buy the RED LABEL, Aluminum Package.

ARRESTS FOLLOW BOOK SHORTAGE

Employees of Provincial Secretary Out on Bail.

TORONTO, April 29. — Canadian Press. — E. V. Donnelly and Harold Thomas, two officials of the Provincial Secretary's Department, suspended by Hon. Lincoln Foldie, Provincial Secretary, immediately after an audit of their accounts had been begun by experts some weeks ago, were taken into custody last evening charged with the theft of government moneys. Each is specifically charged with stealing $1000.

Both men were admitted to bail on $10,000.

Last Friday it was officially stated by Premier Ferguson that alleged shortages of about $9000 had been discovered by the auditors in going over the books of the Provincial Secretary's department but he declined to speak about possible civil or criminal action against Donnelly and Thomas, who were then daily conferring with the auditors regarding the alleged shortages.

WARKWORTH NEWS

WARKWORTH, April 28.—Miss C. L. Ewing has returned to Toronto after spending the past week at the parental home.

Miss Mary Frost who has been spending the holiday with her mother returned to Toronto on Sunday.

Mr. F. P. K. Gallagher of Cochrane is visiting his sisters, Misses Minnie and Kathleen Gallagher.

Miss Margaret Bailey of Hastings was a recent guest of the Misses Gallagher.

Mr. Jas. Grieve of Roseneath visited Mr. and Mrs. R. Walker on Sunday.

Miss Helen M. Baker who has been spending the holiday with her parents, Mr. and Mrs. W. J. Baker has returned to Moira.

Mr. Jack McVety of Belleville spent the week-end with his parents, Mr. and Mrs. James McVety.

Mr. George Barker of Picton spent the week-end with friends in town.

Miss Annie L. Baker returned to Bloomfield on Sunday after spending the past week at the parental home.

Mrs. H. B. Wilson and Alex spent Friday with her parents, Mr. and Mrs. W. J. Baker.

Mr. Jack Caywood has returned to Janetville after spending the past week with Mr. and Mrs. R. Walker.

Mr. Jack Drewry has returned after spending the winter months in Toronto.

Mr. T. S. Baker and family of Campbellford were in town on Sunday.

Mr. and Mrs. A. B. Armstrong were guests of Mr. and Mrs. W. Ames, Codrington on Sunday.

Mr. and Mrs. Fred Drewry and family of Cobourg visited the former's parents, Mr. and Mrs. H. Drewry.

Mr. Archie Frost has returned to Ottawa after spending the past week with relatives and friends in town and vicinity.

Mr. and Mrs. L. B. Glover of Campbellford visited relatives in town on Sunday.

Mrs. Henry Zuefelt has returned after spending the past couple of weeks with her daughter Mrs. W. Vogt, Rochester, N.Y.

Mrs. F. W. Garbutt and Hilda also Mr. and Mrs. J. L. Phillips motored to Peterborough on Sunday.

Miss Edna Brooks of Hastings spent the holiday with her sister, Mrs. Oscar Phillips.

Mr. and Mrs. Jas. Galloway, Mr. Sid Dawkins and mother, Mrs. John Dawkins, motored from Belleville and spent Sunday with Mrs. W. Brown.

Master Willie Dawkins has returned after spending a few days in Belleville.

Miss Winnie Burleigh, bell telephone operator at Campbellford spent Sunday with her mother, Mrs. W. Burleigh.

Mr. and Mrs. M. J. Baker of Hastings called on Mr. and Mrs. W. J. Baker on Sunday.

Mr. and Mrs. Don C. Bonisteel of Glen Millan and Mr. and Mrs. Lewis Stinson of Trenton were guests of Mrs. W. J. Brown on Sunday.

The engagement has been announced of Miss Kathleen Gearin only daughter of Mr. and Mrs. Michael Gearin to Thomas Ambrose English, second son of Mr. and Mrs. Michael English, Norwood, Ont. On Friday evening a miscellaneous shower was given in honor of Miss Gearin at her home, about seventy-five friends and neighbors being present. An enjoyable evening was spent until midnight when a dainty lunch was served. After lunch cards and dancing were enjoyed.

In the United States and Canada there are about 78,000 locomotives, of which 850 are electric locomotives The latter type has been in process of development for 28 years.

In the 11 months ending last May, 127,836 freight cars from Mexico were fumigated at a cost of $4 a car to prevent introduction of the boll weevil.

PNEUMONIA TOOK DELORA VETERAN

H. F. Bertrand Was One of First to Enlist From the Village—Wounded and Gassed — Comrades at Burial.

MARMORA, Apr. 26.—Another tragedy of the Great War occurred on Monday when Heney Francis Bertrand died of pneumonia in Deloro Hospital, at the age of thirty-nine years. Deceased, who was one of the most valued employees of the Deloro plant, had not been about his work since last Tuesday. On Saturday he was taken suddenly ill and after his removal to the hospital it was realized that he was beyond medical aid.

The late Mr. Bertrand was one of the first from the village to enlist, having joined up with the 80th Battalion in 1915. He saw a great deal of actual fighting, having been wounded and gassed. To this, and also to the fact that he had pneumonis before, is attributed to his early death.

Since his return from the war, Mr. Bertrand had always taken an active interest in military affairs. At the summer camp of the militia at Picton last summer he was promoted to the rank of lieutenant.

The late Mr. Bertrand is survived by his widow and four small children, his father, Mr. Stan. Bertrand, and his step-mother. Besides, he leaves two sisters, Mrs. Gustave MacNally of Deloro, and Mary of Peterboro', and a step-sister, Madeleine of Brockville, and one brother, Monto of Ottawa.

The funeral, which was conducted yesterday under the auspices of Marmora and Deloro G.W.V.A., was one of the most impressive military funerals ever witnessed in Marmora. A full military band furnished the music and the pall-bearers were fellow officers. At the grave a firing party of twelve, fired three rounds over the grave of their fallen comrade and a solemn hush fell over the crowd as the weird strains of the 'last post' filled the air.

Rev. Father Traynor spoke only a few words at the graveside after the funeral mass. He thanked the veterans who came from far and near to pay their last respects to another hero of the war and thought that it was only proper that the loyalty which they had shown through life should continue right to the grave.

Clean Up Property

The "Booster" Club has set May 15 at the date by which all property must be cleaned up. Already, citizens are vigorously raking lawns, burning rubbish and making a general improvement on the appearance of the town.

The lots on Forsythe Street, which have been purchased by Mr. T. Potts, are showing great improvement. The land has been cleared and is being prepared for building. Mr. Potts is one of Marmora's most vigorous "boosters," and he plans to build a number of houses for renting purposes on this site.

Mr. W. Inkster has bought the business of Mr. Moir, of Trent Bridge, and in the near future expects to move his family to Trent Bridge. Mr. Moir, in return, has bought Mr. Inkster's home in Marmora.

Under the auspices of the True Blue Lodge, a successful concert was held on Wednesday evening. Jack Elder gave a number of Scotch selections. Among the local talent taking part were: Mrs. F. S. Pearce, Miss C. Wilson of Deloro, Mr. Hart of Deloro, Miss Alma Osborne, Mr. Leslie Runnels and Mr. W. J. Cottrell.

Mrs. D. R. Jones is the purchaser of the Methodist parsonage. The trustees of the church are contemplating building on the lot on the east side of the church.

Marmora Personals

Miss Mabel Inkster is spending the week with relatives in Havelock.

Mr. McLean of Toronto, has been in town for several days on business.

Mr. and Mrs. B. C. Hubbel spent the first part of Easter week in Toronto.

Miss Frances Crawford and Master Tom Crawford are spending their holidays in Peterboro'.

Mr. F. S. Pearce spent several days of this week in Montreal on business.

Mr. James Parker, Toronto, is in town for a few days.

Mr. Clarence Naylor has started the erection of a dwelling on the lot east of Mrs. Fry's residence.

The small boys, and indeed the older boys, too, are enjoying their holidays to a great extent by perch fishing in the river. The perch are fairly game and at this time of the year, appeal greatly to most appetites.

FORMER MRS. CARUSO SEPARATED FROM HUBBY

NEW YORK, April 29.—(Canadian Press.)—Mrs. E. A. Ingram, formerly Mrs. Enrico Caruso, through her attorney yesterday confirmed the reports that she and her husband, Capt. Ingram, an Englishman, had separated. She declared, however, that she would bring neither divorce nor separation suit against her husband.

Her attorney, speaking for her, explained a domestic rift was caused by "little irritations," one of which was Capt. Ingram's dislike for the United States. He has gone to England and she will reside in Park avenue.

CLEANING STOVE

Instead of using stove blacking on a stove, many housewives prefer merely to wash the stove and oil it occasionally.

FLAVELLE MILL ON THE MARKET

Industrial Landmark of Lindsay In the Heyday of J. D. Flavelle's Energies--Once Employed Many Men.

LINDSAY, April 29.—One of the town's industrial landmarks—the Flavelle flour milling plant—possibly one of the largest stone mills in the country, is to be placed under the auctioneer's hammer in a few days. Besides the mill proper, there is a big elevator ,oatmeal mill, chop mill, water power and steam power plants office building etc. This industry was one of Lindsay's greatest in the days when J. D. Flavelle was at its head. When he retired the plant was purchased by the Canadian Cereal and Flour Mills Company, Limited, now bankrupt, which operated it for a short time. It has since been standing idle although spasmodic efforts were made to revive it. The mill was a hive of industry under the management of Dundas & Flavelle, as it employed a large number of men.

MORE REQUIRED OF DOMINIONS

Premier of New Zealand Affirms Mother Country Can't Bear the Whole Burden of Naval Defence

WELLINGTON, New Zealand, April 29.—(Canadian Press Cable via Reuters). — Premier W. F. Massey, speaking at a state luncheon here yesterday to the officers of the visting British special service squadron on a cruise round the empire, said: "Great Britain alone cannot bear the whole burden of naval defence. The dominions have done their share but more is required if the sea force is to be kept in an efficient state. The last has not been hear! of the Singapore naval base scheme and the dominions must stand to their responsibilities."

Premier Massey said he hoped the admiralty would ask New Zealand to maintain another cruiser on the Pacific.

Vice-Admiral Sir Frederick Field, commander of the squadron, stressed the fact that for many years to come reliance must be placed on naval power. With regard to the dominions, he advocated three cruisers as a measure of safety.

MUSCLE SHOALS FOR HENRY FORD

Senate Committee Produced a New Sensation Yesterday.

WASHINGTON, April 29. Canadian Press. — The Senate Agricultural Committee opened its own little sensation package, producing testimony that shortly before Henry Ford announced himself for Coolidge for president, Mr. Coolidge sent the Detroiter word that he planned to deliver Muscle Shoals to Ford. The inference of the gentlemen's agreement between Ford and Mr. Coolidge whereby the manufacturer would step out of any personal presidential aspirations to step into the Alabama power site, brought a prompt denial from the White House and the President in a prepared statement last night, denied that he ever promised "delivery," and said that the Muscle Shoals question would be decided by Congress entirely on its merits.

OCEAN FREIGHT

(Continued from page 1.)

per head. To-day the rail rate would be 34 1-2 cents and the ocean rate $20.00 per head.

Prohibit Shipments.

"These rates," it was declared, "we have no hesitation in saying, absolutely prohibit shipping store cattle from Western Canada at any profit to the producer; and even from Western Canada any margin of profit would be pitifully small.

Hudson Bay Route.

The importance of the Hudson Bay Railway as a means of reducing Atlantic freight rates was emphasised at the closing session of the commission yesterday afternoon.

C. F. Gray, former Mayor of Winnipeg, on behalf of the "On-to-the-Bay Association," declared that the feasibility of the road was no longer a matter of argument, and maintained that when completed the railway would make possible an Imperial route, both natural and short, which inevitably would foster trade with the British Isles.

In a bedroom built of glass in a London hospital, patients have been kept hermetically sealed up for five days in an atmosphere containing double the usual quantity of oxygen.

Letters from London to Paris which are mailed before 7 in the morning are now delivered in Paris by the first delivery the following morning.

For Quality & Value SMOKE

WHITE OWL CIGARS

3 for 25¢

Manufactured by General Cigar Co. Limited

IMPERIAL TOBACCO CO. OF CANADA LIMITED

Sole Distributors

wash the dishes with

Snowflake

THE FULL STRENGTH

Ammonia

34

Softens Water — Removes Grease

INSPECTION SEED POTATOES

Arrangements have been made for the continuation of potato inspection and certification during the coming season, and forms of application have already been forwarded to all potato growers whose fields were inspected last year. These forms are returnable up to July 1st, so that there is still ample time for any other growers who may desire to submit their fields for inspection to write for a form and secure any particulars they may desire in respect to the work. Letters (postage free) should be addressed to the Dominion Botanist, Central Experimental Farm, Ottawa, who will see that every attention is paid to requests for forms and additional information. He will arrange for the carrying out of inspections at the appropriate time during the season.

Two fields will as usual be made, the first as near as possible to the blossoming period, and the second some three to four weeks later.

The standard for the field inspection will be the same as that applied last year, and any fields, as the result of the two inspections, found to measure up to the standard will be considered eligible for certification, subject to an inspection of the tubers after harvest, and the grading out of any which may appear undesirable for seed purposes.

SHORTAGE OF FUNDS KINGSTON TOWNSHIP

KINGSTON, April 28.—(Canadian Press).—Quite a sensation was caused here this morning, when it became known that there is a shortage of about five thousand dollars in the funds of Kingston Township. Although no official announcement has been made regarding the matter it is stated that Mr. A. H. Muir, auditor for the city of Kingston, who was secured a few weeks ago to go over the books of the Township and inaugurate a better knowledge system made the discovery.

However, as he has not sent in his report to the Council it is not known just what action the Township will take in the matter.

AARON SAPIRO AT WINNIPEG

Co-operative Marketing Expert Testified Before Royal Grain Commission — Objected to the Grain Growers' "Bullying."

WINNIPEG, April 29 (Canadian Press). — After seven hours in the witness box before the Royal Grain Commission, largely under cross-examination on controversial aspects of the wheat pool proposal, Aaron Sapiro, the American expert on co-operative marketing, left for the South on Monday afternoon.

The day's sessions were given up exclusively to Mr. Sapiro's evidence, and much interest was aroused by his frequent clashes with counsel, particularly with Isaac Pitblado, representing the Winnipeg Grain Exchange.

Mr. Sapiro complained that Mr. Pitblado was adopting "bullying tactics," and the lawyer declared that Mr. Sapiro was not answering questions.

Mr. Justice Turgeon, chairman, told the witness they were glad to have him present, that the Commission was trying to see if it were possible for the farmers to get more for their grain.

Mr. Sapiro said the idea of the pools was to merchandise wheat, to put it in the proper channels of trade at the proper time and in proper quantities. The ideal would be to get rid of all intermediaries, but it was doubtful if this could be done because it was not likely that at any time they would have more than 75 per cent. of Canadian wheat in the pool. They could only fix prices if they had control of 50 per cent. or more of the world's surplus, but he would like to see the farmers dictate prices. The ultimate idea of the pools was to put managers in the place of the group of buyers in Liverpool and let the pool do what those merchants now were doing.

The Alberta pool, said Mr. Sapiro, was "a pretty good baby," but it couldn't do a giant's work, and was not having much effect on world prices.

CHASE AND SANBORN'S

SEAL BRAND

TEA COFFEE

SOLD IN ½ LB. AND 1 LB. CARTONS

SOLD IN ½-1-2 LB. TINS

Frocks of Novelty Wool Crepe

$14.95

Were Made To Sell Up To $24.50

These Frocks, not bought specially for a Sale—but our own Models' and all Up-To-The-Minute Styles. Greatly Reduced. In the New Colors. Gold, Sand, Brigue Dust, Havana, Sphinx, and Navy.

No Exchange *No Refund*

The J. A. McNabb Co. Limited

Eastern Ontario Chain of Ladies' and Misses' Ready-To-Wear Stores

PETERBORO - BELLEVILLE - KINGSTON - BROCKVILLE

The Evening Examiner

PHONES—Editorial 1601. Business Office, 1600. Private Branch Exchange to all Departments.

The Examiner is a member of the Audit Bureau of Circulation.

The Daily Examiner, published every lawful evening, by The Peterborough Examiner, Limited. Office, 419 George street. $6.00 per year, delivered in city; out-of-town subscribers, by mail, $4.50 a year.

The Weekly Examiner, published every Thursday. Subscription price $1.50 a year.

U. S. REPRESENTATIVES.

Special U. S. Representatives—W. H. Stockwell, 629 People's Gas Building, Chicago, Ill.

New York—Chas. F. Miller, 225 Fifth Avenue.

Advertising Rates on application.

R. M. GLOVER, Managing Director.

TUESDAY, APRIL 29, 1924.

IT PAYS TO KEEP WELL.

It is estimated that over $2,000,000,000 is spent on this Continent needlessly every year on hospitals, nurses, doctors' bills and patent medicines through illness which could easily have been prevented.

Realizing the immensity of these figures and the possibilities for a betterment of physical conditions, strenuous measures are being taken throughout the country by various states and municipal governments for the promotion of health.

For instance, in some cities a health promotion week is observed and contests are being conducted among teachers of public schools for the best results obtained from the presentation of health teaching throughout the year.

Feeling it a criminal neglect not to do so, the life insurance companies, through the discoveries made by their investigations, are accomplishing much by well organized plans to combat or prevent diseases of all kinds.

In this way they are laying the foundation for a healthier nation and making possible the purchasing of an adequate life insurance policy, which in many thousand cases might be unobtainable through ill-health.

BOOTLEG DRUGGISTS.

The introduction of the new permit system provided for by amendments adopted by the Legislature last session is expected by the authorities to drive the bootleg drug store out of business.

That there was ample need for such legislation is evidenced by the fact that a Toronto reporter sent out by his paper to make a round of the questionable drug stores had no trouble in getting all the drinks he wanted.

The new regulations will be welcomed by the legitimate druggists of Ontario who have very keenly felt the fact that their profession was being used by unscrupulous persons as a cloak for bootleg business on a large scale.

Apparently the traffic in Toronto has grown to an extent that constitutes a menace—inasmuch as these fake druggists have not been particular as to the composition of the drinks they served so long as the mixture had the necessary "kick."

The sooner such places are driven out of business the better it will be not only for the general public but for the honest druggist who resents the rebelling of his profession by individuals who use the trade to screen their enfractions of the law.

GOVERNMENT INSPECTION.

The agitation for a system of Government inspection of Canada's banks will be materially strengthened by the evidence being adduced before the Royal Commission investigating the Home Bank collapse.

Newspapers which hitherto have been hostile or indifferent toward the question have swung round to an advocacy of Government inspection, and the pressure of public opinion in this direction is growing so strong that the Federal Government will have to take notice of it.

The feeling, based on the evidence of Mr. Clarkson and other witnesses that an inspection by the Government would have disclosed the true state of affairs in time to avert the crash, is general, and although the banks of this country have been opposed to any such method in the past, the Home Bank tragedy may go a long way toward convincing them that public confidence in the banking institutions of Canada can best be strengthened by the establishment of an adequate inspection system controlled by the Federal Government.

It is impossible to think that if such a system had been in force in Canada in 1916 the rotten condition of the Home Bank could have been successfully hidden.

The people of this country want some guarantee that the Government will not be deceived by other banks, as it is too obvious Sir Thomas White was deceived by the reports from the inside reaching him from the wrecked Home Bank.

THE WESTERN VIEWPOINT.

If the Hudson Bay Railroad were not so near completion, there might be some excuse for another royal commission, such as suggested by some of the Eastern papers, says the Saskatoon Progressive. If all the stuff that is now being spouted about the dangers of the route had not been known before twenty million dollars had been spent there might be some reason for further delay. If men honored in Canadian public life had not sanctioned the project and declared it sound, there might be some sense in the idea that more investigation should be made. But, the grade is built to Hudson Bay. It is necessary to lay only ninety-two miles of steel before locomotives can puff their way right to the shores of Hudson Bay. "Turn back; turn back," say the timid ones now; "we must have more investigation: there is danger." There may be danger; there is danger that all the men who declared in favor of the Hudson Bay were fools or vote-buying politicians. If the project is not completed, and completed fairly soon, there is certainty that all the money and all the effort that have gone into the present construcion on the Hudson Bay line will be lost and wasted; and there is certainty that the people of the West will believe that in this matter they have been tricked and betrayed. It is a great experiment. Four-fifths of the way to its completion has been traversed. To abandon the thing now would be an act of indefensible timidity; ridiculous caution; cowardice.

IT'S A PETERBOROUGH PROBLEM.

The greatest obstacle in the way of the success of a campaign such as the "Save the Forest" Week effort which is being held in Canada this week is to bring home the sense of personal interest and responsibility to the average citizen.

Here in Peterborough we are inclined to look upon this problem as one that does not concern us very much.

It is all right for people in some districts to worry about forest conservation, but why should we in this city and district have to bother our heads about such matters?

Yet the fact is, that outside of being very vitally affected by the economic waste represented by the annual burning up of timber we have right at home to face the situation.

A paper prepared by Rotarian Frank Linton and read before the Rotary Club yesterday brought that fact prominently to attention.

He told of a case of a preventable forest fire in our own county of Peterborough.

One of the settlers in the northern part of the county was cutting marsh hay when he decided to have a rest in an old shack situated close to valuable timber limits.

He dropped off to sleep, leaving the fire in a dangerous condition, and awakened to find the building on fire.

Instead of making any effort to extinguish the flames he deliberately left the place to its own destruction.

The net result of his carelessness was the destruction of three million feet of pine, two million feet of mixed timber, four sets of camps, eight dams and a saw-mill.

The total loss was estimated at $75,000, without taking into account the destruction of a large area of young trees which would have become very valuable in ten years' time.

UNTO DEATH—AND AFTER.

There is something that stirs the blood and moves the heart in the simple story cabled from Tokio of the farewell messages left by the Japanese sailors who died in a trapped submarine on March 19, says the Montreal Star. Through all there is one dominant note—loyalty to the Emperor. "We die, but we guard the Emperor after death . . . . in coming generations our spirits shall serve the Emperor." The monarch is well served who can command such love as this, and the people who give it possess a spirit that can rise superior to the ultimate trial. It is not the first time that the soul of Dai Nippon has found expression, under similar circumstances of terrible testing, in sentiments that do honor to a great nation. There are those who affect a patronizing attitude towards the Japanese, but where in the world can be found a spirit greater than that which sustained these simple sailors while they were waiting a horrible death at the bottom of the sea? The records of the British race afford no finer example of self-sacrificing loyalty than this.

There is a lesson in those proud messages from the dead. The spirit they breathe lives on. It lives in the hearts and minds of over sixty millions of people who inhabit the island kingdom of the Orient. It was that spirit which upheld them in their colossal struggle against the Russian hordes. It is that spirit which has kept them a unit through all the disturbing metamorphosis from the bows and arrows of less than a century ago to the modern guns and battleships of today. And it will be that spirit their enemies will have to face, if ever the time should come when their sensitive national pride is taunted into war. Surely it is the better part of wisdom to honor such a spirit rather than to seek its humiliation? It cannot be crushed, and it cannot be scorned. And so long as it endures Japan will retain a factor to be reckoned with in the world's affairs.

MacDONALD'S MESSAGE.

It is doubtful if any British statesman of today could have given more effective expression to the sentiments that actuate most right-thinking people among the English-speaking nations of the world than Premier MacDonald has done in his message to the American press, delivered by Sir Esme Howard, British Ambassador at Washington, in New York last night. It was at once a dignified acknowledgment of American sympathy and a sincere plea for the strengthening of a broader understanding and a closer unity of sentiment and friendship between Britain and the Uinted States. Mr. MacDonald emphasized the fact that today there are no outstanding disputes between the two countries, that on both sides of the Atlantic Governments and Ambassadors are working harmoniously together. Then he made his strong point—that "in these days international friendship is not based upon official friendship alone. To be fruitful and enduring, it needs the sanction of popular sympathy." The crux of the problem could not have been expressed more succinctly or more convincingly. It is unfortunately true that there still exists plenty of room for British and Americans to understand one another better.

And it is to the press that Premier MacDonald looks to facilitate this better understanding by securing accurate reports of what is going on abroad and by interpreting those reports to their readers. There can be no doubt whatever in the mind of any unprejudiced reader that the press of the United States has made great strides along these lines. Today the great papers of America are more widely represented, and more sympathetically represented abroad than they ever were. They send men who are devoid of prejudice or partizanship, and they have come to realize that this is the best way to serve their own aims and to strengthen that cordiality between themselves and their cousins overseas which is so desirable in the interests of international comity. On its side the British press also is exerting greater efforts to make the activities and views of the American people better understood in England. We in Canada, living side by side with the United States, are in daily touch with their ideas and their activities, and naturally understand them more thoroughly. But even then the press of this Dominion can do its share in the common task of furthering that bond of human friendship which is the most potent factor possible for the founding of the ideal of the day—a thorough Anglo-American entente.—Montreal Star.

EDITORIAL NOTES AND COMMENT.

It is to everybody's interest that the forests should be protected. The "Save the Forest" Week should therefore be a matter in which everybody should be concerned.

Peterborough wishes its representatives in the Ontario Musical Festival this week every success.

Forty people were wounded in election fights in Berlin. Evidently the Germans are more in earnest about politics than they are in discharging their reparation obligations.

The trouble with those bobbed-haired bandits is that they are not satisfied with having themselves trimmed.

A St. Catharines man says he has been reading the Globe for 65 years. What wonderful powers of endurance some of Canada's pioneers possess.

WISE AND OTHERWISE

Among our most prominent missing people are several bank robbers.

Men who take things too seriously don't get away with them.

The first shock absorber was a pedestrian.

Radio is dangerous. A man in New York who proposed to a girl by radio was accepted immediately.

People who jump at conclusions often get the wrong ones.

There's always room at the top for the cream.

DIVORCE.

Any man can get his wife to divorce him by saying what he thinks when he finds he put the screen door on upside down.

TO STAY SINGLE.

While catching the mumps is a very foolish thing to do, it will help a young man stay single through June.

FASHIONS.

Men's spring hats are the same as those worn ten years ago so ours is back in style again.

ETIQUETTE.

Even if a neighbor does tell you how to plant your garden it is not polite to tell him where to go.

MUSIC NOTES.

One of the great dangers of being a musician is you must let your hair grow, even though someone may burn you for a brush pile.

HOW TO MARRY.

Half the bachelor girls owe their sad plight to an electric light shining on their porch swing. Throw rocks at the light.

GARDEN HINTS.

Never count your tomatoes until they are ripe. A bug in hand is a dozen tomatoes saved.

AUTO HELPS.

Examine the radiator before buying a used car. If it doesn't leak it has been fixed recently.

CLEAN NEWS.

Soak the mosquito netting in oil so the mosquitoes can slide through without scratching themselves.

WEATHER.

The supply of spring weather is being used up entirely too fast.

RADIO PROGRAMS

WEAF, NEW YORK—492.
7.30 p.m.—Sport talk by Thornton Fisher.
7.40 p.m.—Maurice Brown, 'cello.
7.50 p.m.—C. B. Allen, baritone.
8.00 p.m.—Masola Orchestra.
8.30 p.m.—Weekly digest.
9.00 p.m.—Maurice Brown, 'cello.
9.10 p.m.—C. B. Allen, baritone.
9.30 p.m.—Mildred Rose, soprano; Le Roy Raisch, piano.
10.00-11.30 p.m.—Musical program.

WJY, NEW YORK—405.
9.00 p.m.—John Hepler, piano; Andrew Donnelly, tenor.
9.15 p.m.—Missouri Society banquet, direct from the Plaza Hotel; speeches by Bainbridge Colby, Augustus Thomas, Dr Nicholas Murray Butler and Dr. Brooks.

WJZ, NEW YORK—455.
7.00 p.m.—Popular songs.
7.20 p.m.—Specht Orchestra.
8.15 p.m.—"How to Increase Salesmen's Production," by Charles Hull.
8.30 p.m.—W. S. Lynch, baritone; Gertrude Mann, piano.
9.00 p.m.—Organ recital.
9.45 p.m. — Berlenbach-Stribling fight direct from Madison Square Garden.
10.30 p.m.—Hotel Astor Grill Orchestra.

WAAM, NEWARK—263.
7.00-11.15 p.m.—Vocal and instrumental solos; orchestra; talsk.

WRW, TARRYTOWN—273
7.30-9.00 p.m.— Music; baseball scores; police reports.

WIP, PHILADELPHIA—509.
7.00 p.m.—Bedtime stories; roll-call.
8.00 p.m.—Musical program.
10.15 p.m.—Weem's Orchestra.

WBZ, SPRINGFIELD, MASS.—337
7.30 p.m.—World market survey; talk; bedtime story.
7.40 p.m.—Orchestra concert.
8.15 p.m.—Musical program.
9.30 p.m.—Boston University Orchestra.
10.05 p.m.—Time signals.

WNAC, BOSTON—278.
8.00 p.m.—Orchestra concert.

WGI, MEDFORD, MASS.—360.
7.30 p.m.— "Africa From Cape Town to the Congo," by A. S. Flint; weekly business report by Roger W. Babson; musicale; popular songs.

WGY, SCHENECTADY—380.
8.45 p.m.—"The Bloc in Present Politics," by Dr. W. L. Goodshall; comic opera, "The Pirates of Penzance."

KDKA, PITTSBURGH—326
7.00 p.m.—Baseball scores.
7.30 p.m.—Mother Goose's Teaparty.
7.45 p.m.—"Mental Hygiene," by Dr. Sitterman.
8.00 p.m.—Baseball scores.
8.15 p.m.—Talk, "The Contemporary Novel."
8.30 p.m.—Barn dance.
10.00 p.m.—Baseball scores; concert.

CKAC, MONTREAL—425.
8.00 p.m.—Bedtime stories.
8.20 p.m.—Mount Royal Orchestra.
9.30 p.m.—Studio concert.
11.30 p.m.—Mount Royal Orchestra.

WJAX, CLEVELAND—390.
8.30 p.m.—Stories; news; talk; vocal solos; orchestra.

WCX, DETROIT—517.
7.00 p.m.—Dinner concert.
11.00 p.m.—Musical program.

WWJ, DETROIT—516.
8.00 p.m.—Detroit News Orchestra; vocal and instrumental solos.

WHAS, LOUISVILE—400.
9.30-11.00 p.m.—Orchestra; piano and cornet solos; reading; news; time announced at 11 p.m.

WGN, CHICAGO—370.
8.00-9.00 p.m.—Address; violin solos orchestra.
10.00-12.00 p.m.—Oriole Orchestra.

CATTLE, GRAIN AND PRODUCE

Peterboro—Toronto—Montreal—Winnipeg

RETAIL.

Fruit.

Bananas, 30-50c doz.; California oranges, 25-70c; grape fruit, 2 to 6 for 25c; lemons, 30-40c doz.; apples, 40-70c peck; Malaga grapes, 30c lb.; pineapples ,40-50c each; strawberries, 40c pint; cranberries, 20-25c qt.; dates, 13-20c lb.; Fard dates, 30c lb.; figs, 15-50c lb.

Vegetables.

Potatoes, 35c pk., $1.80 to $2.50 bag; beets, 60c pk.; new beets, 20c bunch; carrots, 50-60c pk.; new carrots, 10-15c bunch; turnips, 23-25c pk.; parsnips, 50-60c pk.; new parsnips 60c pk.; cooking onions, 3 lb. for 25c; Spanish onions, 3 lbs. for 25c; green onions, 5-10c bunch; new cabbage, 3 for 25c; cauliflower, 30-50c; artichokes, 25c each; leaf lettuce, 5c; Hamilton leaf lettuce, 15-20c; head lettuce, 15-35c; endive, 10-20c; celery, 10-25c; parsley, 5c; watercress, 5c; cucumbers, 50-60c each; tomatoes ,(imported) 30c lb.; Florida peppers, 10-15c each; radishes, 10c bunch; horseradish, 2 bunches 25c; spinach, 20c lb; mushrooms, $1.25 lb; rhubarb, 15c bunch; Lima beans ,2 lbs. 25c; dried beans, 10c lb; dried peas, 13c lb.

Nuts.

Walnuts, 25c-30c lb.; Brazil nuts, 25-30c lb.; chestnuts, 30-25c lb.; almonds, 25c lb.; shelled almonds, 40-80c lb.; cocoanuts, 10-15c each.

Dairy Products.

Butter Creamery — 35-37c lb.; dairy, 33-35c lb.; baking, 30c lb.; lard, 16-21c lb.; shortening, 15-20c lb.

Cheese—New, 25c lb; old, 40c lb.

Eggs—(Govrnment graded), fresh specials, 30c doz.; fresh extras, 28c; fresh firsts, 25c; fresh seconds, 23c doz.

Honey.

Comb, dark and light, 20-25c; amber ,5 and 10 lbs. 63c and $1.20; clover, 5 and 10 lbs., 69c and $1.35, buckwheat, 10 lbs. 95c.

Fish.

Salmon, red, 20-25c lb.; pink, 20c; salmon trout, 24c; salmon smacks, 35c; white fish, 20-22c; halibut, 35c; smelts, 15-35c; plaice, 2 lbs. 20c; haddies, 18-20c; boneless, 25c; fillets, 25c; kippered herring, 20c; salt herring, 45-75c doz· sea herring, 10c lb.; fresh herring, 3 lbs. 25c; fillet mackerel, 2 lbs. 35c; ciscoes, 25c lb.; boned cod, 20c lb.; oysters, $1.50 qt.

Meats.

Beef, 8-30c lb.; veal, 10-28c lamb, 15-30c; mutton, 10-25c lb.; pork, 15-35c.; bacon, 28-40c; sausage, 18-20c lb.; chicken, 28-30c lb.

Flour.

Flour, half bbl. $3.35-$4.25; pastry flour, 24 lb. bag, 75-90c.

WHOLESALE.

Grain.

Fall and Marquis wheat, $1-$1.10 bushel; oats, 44-55c; rye, 65-75c; barley, 65-70c; alsike, $4-$5; alfalfa, $13 bush.; buckwheat, 75c; peas, $1-$1.25; red clover, $5-$10; sweet clover, $5-$5.50.

Hay, Bran, Etc.

Hay, loose, $14-$15; baled, $17-$18; baled straw, $9-$12; bran $28-$30 ton; shorts, $33 ton.

Hogs.

Thick, smooth, cut, $7.75 cwt.; select graded, $8.50; dressed, (head-on), $12.50; (head off) $13.50.

Hides and Wool.

Hides: Cow, 6c lb.; horse, $2-$2.50 each; calf skins, 12c; sheep and lamb skins, $1-$1.75 each; shearlings, 20-25c each; Wool, 23c and 28c a lb.

TORONTO LIVESTOCK

TORONTO, April 28.—The cattle run today at the Union Stock Yards was 1600 head more than last Monday, and this naturally led to a slower and easier m
not the same snap in the heavy cattle as there was a week ago, and sales of choice loads at $8.25 a cwt. to the exporters indicated a drop of 25 cents a cwt.

Packers are getting a good many butcher cattle direct from the West, and one firm received 25 loads of these last Friday night. The accumulation of stockers has weakened prices in this section and some poor grade stockers were offering this morning at $4.50 a cwt. but other loads, 900 lbs. each were held at $6. The exporters bought about 300 head and called the steers lower by 10 cents a cwt. than last week.

Some choice handyweight butchers sold at $7.40 a cwt. Only one heavy bullock made last week's top of $9 a cwt., but a couple of babies sold at this price. Anywhere from 1,000 to 1,500 head are expected to drag into tomorrow's business.

Calves were a heavy run and prices were lower by about 50 cents a cwt. A few of the choicest sold at 12 cents a pound, but other good calves were sold at 10 cents and fair mediums at 8 cents. Common calves were hard to make a market and some of the best of these sold at 6 cents a pound. Calves are quoted sharply lower at Buffalo.

The lamb and sheep market was not overburdened and prices here were steady at the quotations. Nice finished spring lambs brought $14.00 each. There were few 1923 lambs for sale.

Hogs came in good supply over the week-end and packers felt certain of getting their wants filled at $7.25 a cwt. f.o.b., for any not contracted for at $7.50. Any sized run on Tuesday will be used to make the price $7.25 a cwt.

Current Quotations.

Choice heavy ex steers	$8.00	8.50
Good heavy steer	7.54	7.75
Choice short keeps	6.75	7.25
Baby beeves	7.00	9.00
Choice handy weights .	7.50	7.75
Good handy weights ...	6.75	7.25
Medium butchers	6.25	6.50
Common light butchers.	5.75	6.00
Choice 900-1000 feeders.	6.50	6.75
Fair good light feeders.	5.25	5.75
Choice fat cows	5.75	6.25
Good butchers' cows ..	5.25	5.50
Medium cows	4.50	4.75
Common cows	3.45	4.00
Canners and cutters ...	1.50	3.00
Good to choice bulls ...	4.75	5.50
Good fair butcher bulls.	4.25	4.75
Bolgona bulls	3.00	3.75
Choice milchers and springers	85.00	100.00
Medium milchers and springers.....	50.00	65.00
Common	30.00	45.00
Choice lambs, ewes	15.00	16.00
do bucks	13.50	14.50
Common	10.00	11.00
Yearling sheep, choice....	9.00	10.00
Good to choice sheep ..	8.00	9.00
Heavy sheep and bucks..	4.50	5.50
Culls	3.00	4.00
Good to choice calves..	11.00	...
Medium calves	8.00	9.00
Common calves	5.00	6.00
Hogs, fed and watered..	7.75	...
do f.o.b.	7.25	...

CHICAGO GRAIN.

CHICAGO, April 28. — Wheat prices declined to-day owing more or less to selling out on the part of miscellaneous traders unwilling to accept pending deliveries on May contracts. Beneficial rains, especially in Illinois and Indiana, counted also as a bearish factor. Closing prices for wheat were unsettled, 1-4c. to 3-4c. net lower, with May $1.02 7-8 to $1.03, and July $1.05 1-8 and 1-4 to $1.05 1-4, with corn ranging from 1-4c. decline to 1-8c. gain, oats 1-8c. to 3-8c. down, and provisions unchanged to a setback of 12c.

MONTREAL PRODUCE.

MONTREAL, April 28.—Domestic trade in cash grain was again reported slow to-day. There was no change in the flour market. The demand for millfeed shows no improvement. A steady feeling prevails in rolled oats. Business in baled hay is slow. A fair business is passing in eggs. Potato prices are up ten to 15 cents per bag. A fair business was done in butter. Cheese prices are up 1-2 to 1 cent per pound in sympathy with the higher prices at the Belleville, Cornwall and Napanee country boards.

STERLING RATES.

MONTREAL, April 28.— Sterling exchange rates were quoted here to-day as follows:
Demand 4.4525.
Cables 4.4568.

QUEBEC BUTTER.

MONTREAL, April 28.—At the Quebec Agricultural Co-operative Society Auction Sale held here today there were 735 packages of creamery butter offered, of which 350 packages No. 1 pasteurized creamery sold at 29 3-8 cents per lb., 135 packages No. 1 creamery at 28 3-4 cents per lb., and 250 packages No. 2 creamery at 27 3-4 cents per lb.

CHICAGO LIVE STOCK.

CHICAGO, April 28.—Cattle, receipts 19,000; beef steers very uneven, weak, to 25c lower; mostly 10c. to 15c. off, late on butcher grades; kind of value to sell at 9.00 downward, about steady; top matured steers 11.70; few loads 11.00 and 11.50; best yearlings 10.25; both lights and long yearlings at that price; bulk fed steers and yearlings 8.50 and 10.50; yearlings numerous at 8.25 and 9.50; fat she stock unevenly lower, largely 15c. to 25c. off on better grades beef cows and heifers; canners and cutters weak; spots lower; bulls, stockers and feeders steady to strong; vealers steady at 7.00 and 8.50, according to weight; moderate supply fat steers and stock run unsold at noon; light stockers scarce; bulk steers on country account 6.75 and 8.25; some meaty weighty kind upward to 9.00.

Hogs, receipts 56,000; opened moderately active; closed slow 5c. to 10c. lower than Saturday's best time, around five lower than the average; bulk good and choice 250 to 325 pound butchers 7.30 and 7.40; top 7.40; bulk desirable 160 to 210 pound 7.20 and 7.30; better grades 140 to 150 pound average largely 6.70 and 7.10; packing sows largely 6.60 and 6.80; killing pigs steady; bulk better strong weights, 6.00 and 6.40; estimated holdover 17,000.

Sheep, receipts 16,000; fat lambs steady to 25c. lower; no prime kind on sale; sheep 50c. to 75c. lower; practically unsaleable, bulk desirable fat wooled lambs 15.75 and 16.25; top 16.25; bulk clipped lambs 13.50 and 14.30; top to outsiders 14.60; good fat wooled ewes upward to 8.50; bulk clipped ewes 7.00 and 7.50.

EGG MARKETS.

OTTAWA, April 28.—The market is inclined to be easier with receipts continuously increasing and eggs are now going into storage freely. Ontario country shippers are paying extras 22 to 23, firsts 20 to 21, seconds 16 to 17. Car lots of eggs from prairie provinces continue rolling east. The most recent shipments being three cars from Regina and two from Moose Jaw.

Toronto—This market is easier. Receipts are very heavy and storing is being carried out quite extensively. Jobbing specials 30, extras 28, firsts 26, seconds 23.

Montreal—Market easy owing to the continued liberal supply of eggs. Jobbing specials 32 to 33, extras 29 to 30, firsts 26 to 27, seconds 24 to 25.

DODD'S KIDNEY PILLS
FOR ALL KIDNEY DISEASE
RHEUMATISM BRIGHT'S DISEASE BACKACHE DIABETES
4087 THE PROPRIETORS

WINNIPEG—Receipts are light owing to road conditions. Dealers are quoting country shippers delivered extras 21, firsts 19, seconds 16. Jobbing extras 25, firsts 23, seconds 20.

METAL IN HOSE.

Attempts to introduce metal embroidery and metallic meshes into hosiery has been successful and the newest stockings of silk have these decorations.

The PRICE of Washington's Delicious - Instant COFFEE Has not been advanced YET More economical than ever

"I was Greatly Distressed With Pains in the Back"

Mr. Alfred McNeill, Chapel Rock, Alta., writes:

"During the winter of 1920-21, I was greatly distressed with pains in my back and felt tired and depressed most of the time. Particularly during the night I was troubled with frequent urination, some nights having to rise almost every hour. I tried several different treatments without success, until finally I began using Dr. Chase's Kidney-Liver Pills, and they relieved my condition before I had finished the first box. I am feeling better this summer than I have for years, and although in my 67th year, can work all day without any undue fatigue."

Dr. Chase's Kidney-Liver Pills

25 cts. a box of 25 pills, Edmanson, Bates & Co., Ltd., Toronto

3 COUPONS

While this great offer lasts, a Bible Coupon is being printed in these columns daily. Three of those coupons will enable the holder to take advantage of our offer explained therein. The idea is to encourage Bible reading in order to overcome the world's unrest—a movement which is being sponsored by leading newspapers of this country.

Greatly Reduced Illustration of the Red Letter Bible Distributed by

The Examiner for Only $1.98

(and 3 Coupons

Our Supply Is Limited
Act Quickly
Begin Clipping Coupons at Once

Plantol

25 YEARS ON THE MARKET

A Toilet Soap made only from plant fruit and flower oils.

It never leaves your skin dry and rough—its gentle and flowerlike ingredients soothe. Its fragrant purity is a real aid to healthful beauty. A new shape tablet and wrapper to please you at a very reasonable price.

921

DESIGN CHOSEN FOR CENOTAPH

J. A. Aird Declared the Winner In Competition For Montreal's War Memorial — Supervise Erection.

MONTREAL, April 28. — Announcement was made at the annual meeting of the Montreal Canadian Club here to-day that the award for the cenotaph to be erected on Dominion Square had been unanimously made to the designs submitted by J. A. Aird, chief draughtsman for a firm of local architects. Twenty-one designs were sent in.

Arrangements were at once made with Mr. Aird to have work started on his design without delay so that the cenotaph may be ready and in place for the Armistice Day ceremonies on Nov. 11 next.

The competition was confined to members of the Province of Quebec Association of Architects, having their chief places of business in Montreal or students of architecture engaged in Montreal studies who served overseas, the total cost of the work not to exceed $25,000. Selection of the winning design was made by a committee of three, Chairman Jules Boisvert of L'Ecole Polytechnique, with Messrs. Chapman and Sproatt, of Toronto, the idea being to leave a clear field to Montreal practising architects and to avoid local considerations in the decision. The sole prize to the winner will be the commission to execute and carry out the work.

OSHAWA NEWS

OSHAWA, April 29.— Missing his footing and falling a distance of 10 feet while at work in the factory of the Ontario Potteries, Ltd., King street west, Morgan Barrie, carpenter, 26 Gladstone avenue, was rendered unconscious, and is confined to Oshawa General Hospital. His condition is considered very grave. The head was badly lacerated. Mr. Barrie is married.

Objective Not Reached.

More than $9,000 is still required for the War Memorial Committee to reach the objective set in the final drive, which was to have closed Saturday evening. The amount required is $27,000, while $17,500 has been secured. Subscriptions will still be received and it is believed that the balance will be obtained when returns from fraternal organizations and other bodies have been turned in.

Milk Prices Lower.

Although no definite announcement has been made, one of the leading local dairy men last night hinted that a slight reduction would be made in the price of milk and that the change would likely take effect May 1. The present price is 16 pint tickets for $1, but it is expected that it will be increased to 18 pints for $1.

IMMIGRATION HERE.

OTTAWA, April 28 (Canadian Press). — More immigrants entered Canada during the fiscal year of 1922-1923 than in any similar period since 1914, according to the returns to the Department of Immigration.

The total for the twelve months was 148,560, which is a slight increase over 1921, when 148,477 entered the country.

An analysis of the American statistics for the past fiscal year is in course of preparation.

NINA'S HUSBAND DROPS DIVORCE

Novelist Living Separated From Husband — The Clam-Digger, Her Former Secretary, Bereft of Family, Sick and Unemployed.

NEW YORK, April 29. — Nina Wilcox Putnam, novelist, may not love her husband to-day., But this much is certain— she does not care for Richard E. Bassett, her former secretary-adviser, either. Nina's husband, R. J. Sanderson, said as much yesterday.

A great many persons remember what happened to Nina of the coy eyes last January. She had sued Sanderson for divorce in Providence R.I. Got it, too. Then the court suddenly withdrew that decree, saying Nina was guilty of fraud, because she had not lived in Rhode Island long enough.

At that time Nina was luxuriating in Delray, Fla., Bassett was also there. Before he became an advisor to Nina ,he had been a clam digger near Madison, Conn. Incidentally, Richard had left his wife and child (for the time being) to make a living with Nina.

Much Talk Followed

When Nina heard her divorce wasn't all to the merry as she could have expressed it in her vivid prose —she rushed to New York City. Then the news of Bassett leaked out. A good many things were said of Nina and Richard. Warren I. Lee, of the legal firm of Lee, Smyth, Aron & Wise, representing Sanderson, put it bluntly yesterday:

"There were things printed in the newspapers— there were things said which virtually accused Mrs. Putnam and Mr. Bassett of indiscretions.'

At that time the discarded husband, from his room in the Hotel Brevoort, declared:

"I have requested my attorneys to institute an immediate investigation to determine whether grounds exist on which I could bring an action. In fairness to my wife, the public should suspend judgment until the facts are known."

After weeks of investigation, Sanderson declared yesterday:

"Through my lawyers I have investigated the Bassett charges made against my wife, Mrs. Nina Wilcox Putnam Sanderson, in the newspapers last January. It is only fair to her for me to state publicly that I have found them to be absolutely without foundation in fact."

Maybe Sanderson still loves that vivacious middle-aged wife who once wore his wedding-ring. She is said to be down in Florida now, and may seek another divorce from him. Who knows? The last time she declared:

"I believe in recourse to divorce only under extreme necessity.

So she sued him then.

But what about Richard Bassett, the former clam digger, who quit Nina's services last January when their names were linked? He was reached on the telephone at Madison, Conn., just at dusk yesterday.

"Well, that's fine."

That was his comment when told that Sanderson, according to Lee, considered him innocent of indiscretions. That the publicity had played havoc with his family life was shown when he remarked:

"Good news, but what's the use? My wife and child are not living with me now. I don't know where Mrs. Putnam is. Florida, I bet. I've been sick on my back four weeks. Haven't got a job. Say—can you get me a job? I'd like to go in the publishing business."

RED ROSE TEA

"is good tea" and extra good is the ORANGE PEKOE QUALITY

T-3

LABOR AMENDMENT

(Continued from page 1.)

brevity, but nothing of wit or wisdom. It was lucky the budget was so brief. If the minister could do so much damage to Canada in a forty minute speech what would have been the result of a ninety minute budget?

There were four conditions tending to impair the prosperity of the west. (1) —The depression in the markets of Europe; (2) Long hauls to the market; (3) Marketing conditions; (4) The lack of proper credits. Dr. Manion referred to the tariff changes made by the present government as "attempts to purchase the votes of the west at the expense of the industrial east."

It was a history of broken pledges The government's tariff policy had been one of "deception ,trickery, vote chasing and side stepping."

Appendage of U.S.A.

If the present trend towards free trade were carried into effect Canada would become an "industrial appendage" of the United States which might lead to further absorption by that country. The people of Quebec should remember that free trade would mean the loss of those rights which they held more dearly than even industrial independence.

Free trade would mean that the people of Canada would have to dig, delve and plough for the United States if the budget indications were carried into effect by the Liberal party, the exodus of the children of Israel in the Bible would look like "a U.F.O. parade in the city of Toronto" compared to the exodus of Canadians that would inevitably result.

When Dr. Manion quoted Joseph Chamberlain as an English authority in favor of protection, Robert Forke, Progressive leader, interpected: "We know what answer the people of England gave to Chamberlain."

Australian Tariff

"Yes," shot back Dr. Manion, "and I know what answer the people of Canada are going to give now." He quoted a communication by D. H. Rose, Canadian Trade Commission in Australia who pointed out the high Australian tariff of forty-nine ond a half per cent on Canadian shoes as evidence of Australian good sense and contrasted with this policy of the Canadian Government of "allowing industries to go to the wall."

"We are making Canadian industry for the American people," he declared. He went on to say that there had been 2,300 failures of industrial plants in Canada in the last four years. He cited three plants in Port Arthur that had closed up or seriously curtailed production in the last two or three years.

Success in the Great War had fallen to those countries which had the widest industrial base, declared Dr. Manion.

Hon. Charles Stewart, asked if Great Britain had not played her part well in the war.

Flag Waving

"My hon. friends accuse us on this side of the House of flag waving," replied Dr. Manion, "now they are doing little for themselves."

Mr. Stewart denied that he was "waving the flag" Dr. Manion had argued that the protectionist countries had done best in the late war and he had merely asked if Great Britain had not played her part.

"Why should we not do a little flag-waving," asked Hon. George P. Graham.

"I wish hon. gentlemen on that side of the House would wave the flag a little more," responded Dr. Manion, "and I am not wishing to wave any flag except the Canadian."

"Those who wave it most are not necessarily the most patriotic," put in Mr. Beaubien.

"I don't know that my hon. friend can necessarily prove that," was Dr. Manion's comment. And with this the exchange of repartee dropped.

Cheap Goods and Poverty

Cheap goods, said Dr. Manion, seemed to go hand in hand with poverty. In urban and rural communities in Europe he had found a low cost of living and terrible poverty. The United States, notoriously the most expensive country to live in, for years had been the mecca of people from all low-tariff countries.

It was not necessary to wipe out the industrial east in order to assist the farmers of the west in a temporary depression. There must be some better way of meeting the problem of the west. The industrial centres paid ninety eight per cent, of the income tax of the country and seventy five per cent. of the customs duties. These were entitled to consideration, too .Under the national policy of protection, he concluded, agriculture and industry could go forward hand in hand to prosperity if Canadians had "no craven fear of being great."

Manufacturers Extravagant

W. K. Baldwin (Liberal, Stanstead) gave complete support to the tariff program. It would bring the greatest benefit to the greatest number. He had heard no criticism about it in his own constituency, yet in Montreal the Budget had been subject to criticism chiefly from the Canadian Manufacturers' Association. Manufacturers would do much to relieve their position if they would be content with more economical living and if they would discard extravagant methods of doing business.

Woollen Trade Hurt

M. C. Senn (Conservative, Haldimand) declared that the Budget was most discouraging to the Woollen and Knitting industry of the country. A number of these industries had been struggling along desperately as a result of tariff reductions made a year ago. He could tell the House of companies whose sales for the past three months had been practically cut in two when comparison was made with the same three months a year ago. Now these companies would probably have to curtail operations with the result that employeees would be thrown out of work.

Mr. Senn stated that United States manufacturers were looking to Canada for an outlet for their woollen and knitted goods. It was impossible for Canadian manufacturers to compete with the imported goods. He said that the United States tariff on a certain line of sweaters which sold at $15 a dozen was $9.75 a dozen, while the Canadian tariff under the British preference was but $3 a dozen.

CHARLES E. MURPHY HAD A BIG FUNERAL

Eight Thousand Mourners in the Great Cathedral.

NEW YORK, April 28 (Canadian Press). — The city and nation today mourned Charles F. Murphy and honoured him in death as few have been honoured in the metropolis in living memory.

From the teeming East Side, from the homes of the wealthy, from every social station, from the manifold walks of life, there came to the bier of the Tammany Chieftain, in his modest East Seventeenth Street home, to the great St. Patrick's Cathedral in Fifth Avenue, to Calvary Cemetery, men and women united in their grief.

The honorary pall-bearers were Governor Smith, Mayor Hylan, Governor Silzer of New Jersey, Mayor Hague of Jersey City, Senator Copeland and high officials of the State, city, Army and Navy.

Fifth Avenue, ordinarily hectic, gay and colourful, was hushed, and scores of thousands stood with bared heads as the funeral procession passed. Eight thousand people occupied every inch of space in the cathedral. Outside thousands bowed their heads in prayer as the requiem mass was being chanted.

EXPLOSION CAUGHT HUNDRED IN MINES

Twenty-Two Bodies Are Recovered In Wheeling, Virginia.

WHEELING, W. Va., April 29.—(Canadian Press.) — A total of twenty-two bodies had been recovered last night from the Benwood mine of the Wheeling Steel Corporation where 114 miners were entombed yesterday by an explosion. Nineteen of the bodies were found by rescue workers in Brown's run air shaft, while the other three were located in the main passageway.

One of the dead miners was identified as George Holliday, Jr., son of the superintendent of the mine. Superintendent Holliday declared that the check disclosed 114 miners were in the mine when the explosion occurred.

INDIGESTION GAS ON STOMACH PAINS AFTER MEALS

Many people suffer terribly from gas and pains in the stomach after every meal, and are kept in constant misery.

For the past 44 years Burdock Blood Bitters has been bringing hope and joy to thousands suffering from various forms of stomach trouble, helping them to eat three square meals a day; helping them to eat anything they wish, without having to suffer for it after.,

Mr. Fred. Nielson, Moose Jaw, Sask., writes: "All last summer I was troubled with stomach trouble and indigestion, and also gas on the stomach. I could not eat anything except some light food and even then I would be bothered with pains after each meal. I could not work a whole day without being done out. I had tried everything; doctors, medicines and pills, until I read about Burdock Blood Bitters. I have taken four bottles and it has nearly, if not completely, restored me to health again."

Manufactured only by The T. Milburn Co., Limited, Toronto, Ont.

TIRE COMPANY LOOKED ON AS CITY BENEFIT

J. J. Turner, President of Defunct Concern, Aided Promotion With Idea of Fostering New Industry In City — Mr. Hicks Thought Pace Too Swift

Ready-Made By-Laws.

In the continued hearing of the Red Arrow Tire case to-day it became evident that the trial will be a prolonged one. J. J. Turner, president of the defunct concern, was examined yesterday. W. R. Morris was on the stand nearly two hours, and W. R. Blackwell gave evidence over half an hour.

Mr. Turner explained his interest in the company arose out of his position on the City Council in which he was eager to aid the prosperity of the city. His aim was the gaining of another industry to add to the already diversified list in the city, and he had confidence in the character and ability of Walters and Stockdale.

The suit will be submitted to the arbitrament of Mr. Justice Wright, presiding at the spring non-jury assizes.

In this case, which is highly technical and involves serious allegations of breaches of the Companies Act, the plaintiffs, John E. Hayes and Sons, are represented by R. R. Hall, K.C., and John Corkery.

The defendants J. J. Turner, G. A. Gillespie and P. P. Westbye are represented by F. D. Kerr, K.C., with whom is associated W. F. Kerr, K.C., of Cobourg, and the defendant J. R. McDonald is represented by R. H. Parmenter, K.C., of Toronto.

In the closing minutes of his examination Mr. Morris told Mr. Hall he first learned of his appointment of auditor of the company when a prospectus came into his hand.

Walter R. Blackwell.

Walter R. Blackwell said he is an architect and received instructions to prepare plans for the Red Arrow building. On October 14 Walters and Stockdale looked over the sketches he had prepared and on October 17 J. J. Turner and P. Westbye inspected them. Mr. Turner made some suggestions regarding the plans.

Cross-examined by Mr. Kerr the witness said when he started to prepare plans he had not seen any of the directors. He had been instructed by Walters. Before he saw Mr. Turner about 10 or 15 per cent of the work had been done. Mr. Turner discussed the location of the railway siding and the building of marquees over the entrances.

"You knew the current talk that two wealthy Americans had come here to build a factory?"

"Yes."

Mr. Blackwell presented his account for work done to Red Arrow Tires about the middle of November.

"Did you become a stockholder in the company?"

"No."

"You knew you were not eligible because you did not drive a car?"

"Yes."

Cross-examined by Mr. Parmenter the witness said he understood on October 13 that he was being retained by Red Arrow Tires although payment on account was made by a cheque signed by Stockdale and he received his first instructions from Walters.

Charles Clark, shipping clerk for The Examiner,identified a memorandum showing 10,000 prospectus were delivered to Red Arrow Tires on November 26, 1921.

Another memorandum covered preferred stock certificates delivered on February 13, 1922, and common stock certificates on February 17, 1922.

Cross-examined by Mr. Kerr, Clark said he remembered delivering parcels but without the memorandum could not remember the dates.

Robert Hicks Called.

Robert Hicks said he was one of the provisional directors of the company taking one share of $100. He was present at a meeting in Gordon and O'Brien's office but he did not remember a financial statement presented to the directors and he did not learn anything of the financial affairs of the company. In October, 1921, Mr. Hicks attended another meeting. There was some discussion about building and Mr. Hicks gained the impression that the factory would be started immediately.

"Financing the thing seemed to be the least of their worries," he told the court. "I have no recollection of attending any meeting after I signed my resignation, although my signature is attached to the minutes of a meeting held after."

Mr. Justice Wright: "Apparently you thought it was too swift for you."

Mr. Hicks: "Suspicions had been forming in my mind as to the soundness of the whole thing. Mr. Gillespie said with J. J. Turner and Robert Hicks it ought to be alright. I said that's just what I think the trouble is; everyone is depending on someone else and I am going to look into it."

In cross-examination by Mr. Kerr, Mr. Hicks said there was a considerable amount of unemployment in the city at the time the factory was broached.

He was asked to become a charter member and was made a director and did not object, Mr. Hicks said.

The formulae and processes were offered Mr. Hicks as custodian at a directors' meeting but he did not accept. He understood these were given in exchange for stock.

"I was not present at a meeting after the date of my resignation," Mr. Hicks declared positively.

He told Mr. Gillespie at one time, "now is a good time to get out." Mr. Gillespie is the only one of the directors he visited.

Cross-examined by Parmenter, Mr. Hicks said he attended two meetings in Gordon and O'Brien's office and these are the only two he remembers. He remembered an agreement with Walters. It was understood that Walters was to get fully paid up stock for the formulae. There was no fraud on the part of the directors, the witness said.

Having regard to the representations made by Mr. Walters and reports on his past life Mr. Hicks was satisfied with the agreement and believed the other directors acted in good faith. There was no holding back of information by the directors. He did not get any common stock but he learned a part of the common stock that Walters got was to go to the directors.

Mr. Hicks remembered the delivery of the formulae by Walters in the presence of several persons.

"Could you identify these formulae?" Mr. Hail asked in re-examination.

"No, I never took them seriously."

Mr. Hicks maintained that if a meeting was held after the date of his resignation he was not present and had nothing whatever to do with the company at that time.

D. D. Brown, accountant of the Bank of Toronto, identified certain documents as true copies of bank records. Ledger sheets containing the account of the Peterboro Securities Co. were entered showing the last deposit dated April 3, 1922. The last substantial withdrawal was on 11 May 1922, for $800. Copies of deposit slips, acknowledgment slips and cancelled cheques were also produced, and the originals were demanded by the defence.

Red Arrow Tires had no account in the bank and not to his knowledge had they applied to open an account.

Company President.

J. J. Turner said a previous attempt to form a company fell through but he did not remember the reason. The next step was the holding of various meetings at which arrangements were made to form the company. The plan of merchandizing was to be something different; from factory to consumer, which would result in allowing 40 per cent to the consumer leaving 60 per cent to the factory, which was 20 per cent more than under ordinary merchandizing methods.

Mr. Turner said he was a member of the City Council at the time overtures were made and he pushed the scheme with the idea of bringing another industry to the city. The men were considered financially responsible and seemed to know the rubber business. The preliminary work was all done by Walters and Stockdale who gave instructions to Gordon and O'Brien.

Mr. Turner said he was not impressed at the time with the thought that according to the application for incorporation the preferred shareholders would have no vote for three years.

His cheque for $100 for one share of stock in Red Arrow Tires was produced, made out to Peterborough Securities Co., and identified by the witness.

Mr. Hall: "Why wasn't the cheque made out to Red Arrow Tires?"

A deposit slip was produced showing deposits of cheques said to be payment for one share from each of nine men.

"The charter money was paid by the solicitor," Mr. Turner said.

Mr. Hall: "Wasn't the idea in getting this advance to provide for paying for the charter?"

"Did you know Stockdale was receiving cash for the pament of stock?"

Mr. Turner: "I hoped he was. He was selling stock."

When cheques came in made payable to Red Arrow Tires Ltd. they were endorsed over the Peterborough Securities Co. but Mr. Turner did not know where the money was deposited. He could not tell how much the company had on hand on October 18.

Ready Made By-Laws.

Mr. Turner said the by-laws were written by Gordon and O'Brien and the directors signed them.

The by-law for the purchase of the formulae was drawn up in this manner.

Mr. Hall: "This represents $920,000 worth of stock."

Mr. Turner did not know how the price was fixed but he supposed Walters set his price.

To his knowledge none of the other directors knew of the manufacture of tires or the value of a formula or a fair price to be paid for it.

Regarding the agreement with Stockdale regarding his underwriting of the stock, Mr. Turner said he understood the terms and he supposed the others did also.

(Continued on page 12.)

LAKEFIELD AND DISTRICT NEWS

Fire Brigade Held Third Dance of the Season — Personal Mention.

LAKEFIELD, April 29. — The third dance this year held under the auspices of the Lakefield Volunteer Fire Brigade was held on Thursday evening last in the Memorial Hall. There was a very good crowd, mainly belonging to the younger set and including a goodly proportion of the holiday visitors to the village. Music was supplied by Hendren's Orchestra. Cards were provided for those who prefer less strenuous amusement than dancing, the verdict of those in attendance was—"One of the jolliest dances of the season.

A large number of citizens took in the Motor Show in Peterborough last week, the good roads and weather made the journey a pleasure and the attractions of the show were appreciated.

The fine weather of the past week has tempted people out to put lawns and gardens in order for the spring. Flower gardens are being laid out and in some cases seeds have been put in. The past two weeks have been so cold that growth has been retarded but the warm sun of Saturday and Sunday has had a marked effect.

For Citizen's Band.

The municipal grant of $200 given to the Citizen's Band was most encouraging to the officers and members of that worthy organization which has been making a splendid effort to get on a firm basis. The initial expense is heavy but with practice (and the members have been faithful in attendance at the practice) the organization will be self supporting and will be a decided asset to the village.

Two organizations which have a definite place in the community are the Fire Brigade and the Citizen's Band and one is glad to see the co-operation between the two which exist in this village.

The Baseball Club picture entertainments, "When Knighthood Was In Flower" will be the outstanding events of the week. Monday and Tuesday nights will be devoted to these entertainments which are certain of popular support.

The Blossom Fete on May 8th under the auspices of St. John's Church will be the event of the coming week. It will be held in the Memorial Hall both afternoon and evening and several unique attractions have been arranged.

Personal Mention.

Mrs. John McCauley, who spent three weeks with friends in Rochester, Hamilton and Toronto, was the guest of Mrs. Wm. Dever this week en route for her home at Mount Julian.

Mr. and Mrs. H. W. Stock were in Peterboro on Friday.

Mrs. Walter Chappell was a visitor to Peterboro on Friday.

Mr. J. W. Ridpath has recovered from illness which confined him to his home for several days last week.

E. T. Bailey has returned home from S.P.S. Toronto having completed his examinations.

Mrs. Robert Flynn and son of Smith's Falls are guests of friends in the village.

Mr. and Mrs. Percy Watson were in Peterboro on Friday.

Mr. and Mrs. Gordon K. Fraser and daughters passed through the village on Friday en route for Peterboro.

Mr. Lake of Georgetown is visiting his son, Chas. Lake.

Miss Muriel Boyce was the guest of friends in Peterboro on Friday.

Miss Lelia Burgess has returned from Toronto where she attended the meeting of the Ontario Library Association.

Mr. and Mrs. H. R. Wagar and Miss Marian, Mr. and Mrs. T. Crawford and Miss Merle attended the Motor Show on Friday in Peterboro.

Miss Duff and Messrs. Robert and Clarence Duff attended the Motor Show in Peterboro on Thursday.

Mr. and Mrs. George Hendren and family visited their cottage at Stoney Lake and report everything in good shape.

NOTICE!

CHEMONG BRIDGE will be CLOSED to Traffic on Wednesday, April 30th inst., for the day, for repairs.

E. CORKERY, Reeve Ennismore.

2d-102.

"It is so comfortable to drive"

WOMEN enjoy driving a Durant. It handles so easily, rides so smoothly and picks up so quickly that it meets their every need completely and dependably. Then too, its graceful body lines, its smart equipment and lustrous finish compete with equal favor for their approval.

Durant Division

DURANT MOTORS OF CANADA, LIMITED

LEASIDE (TORONTO) ONTARIO

Durant

"Just a Real Good Car"

New and Interesting Facts of Science and Life

How Poison Gas Is Now Used to Save Lives

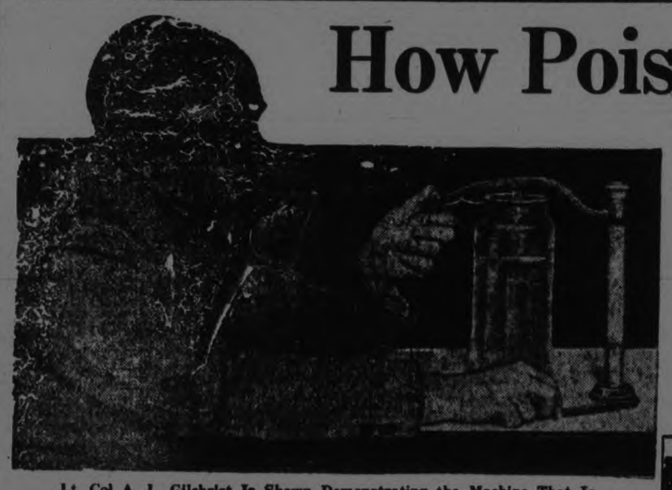

Lt. Col A. L. Gilchrist Is Shown Demonstrating the Machine That Is Used to Measure Chlorine Gas.

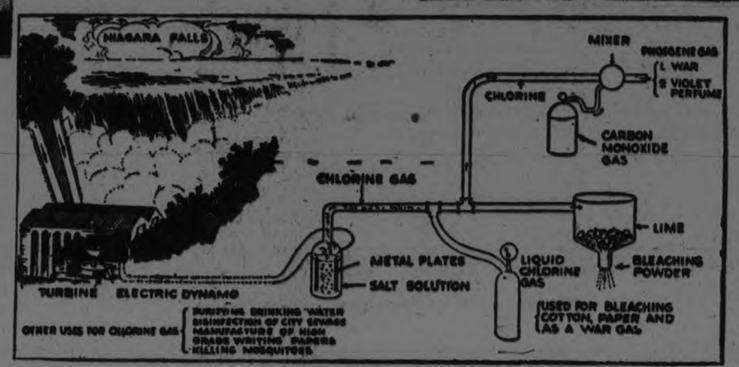

Above—Preparing Chlorine Tanks for the Chlorination of Drinking Water. At the Left—Making the Poison Gas at a Large Hydro-Electric Plant Where the the By-Products Are Also Developed.

NO war, with the exception of the great world conflict, has afforded so many opportunities for making use of the terrible weapons and dread agents used in combat for peaceful purposes which are as far removed from the original uses to which these materials have been put, as black differs from white. Who would imagine, for instance, that the poisonous gases, those vile, virulent, inhumane agents of warfare, could be converted into the most refined and delicate of scents, contained in graceful bottles, to be used by fine ladies in scenting silken kerchiefs?

These wonders have been accomplished through the intervention of chemistry, that particular branch of chemistry which builds up complex products from simple beginnings—synthetic organic chemistry. Furthermore, some of the poisonous gases have been put to direct use in industry, without it being necessary to make any change in them.

While not detracting from the wonderful achievement of making a perfume out of a poisonous gas, it must be mentioned that the uses to which some of these gases have been put are of much greater importance. Chief among these is the use of chlorine gas, which was the poison gas first used during the World War by being liberated in lethal clouds from tanks in which it was contained as a liquid. But chlorine is deadly not only to human beings, but also to bacterial germs. In other words, it is one of the best of disinfectants; and for that purpose it is commonly utilized nowadays, in small and harmless quantities, to purify the water supply of cities.

In former times, not long ago, the drinking water upon which the people of the cities were obliged to depend was commonly so laden with dangerous germs that it could not be used safely without boilings. If derived from wells, it was liable to carry the bacteria of typhoid. If drawn from rivers, it was likely to be polluted by sewage. Hence the rapid spread of cholera epidemics which from time to time wiped out multitudes of lives.

In thickly settled regions or populous communities the pollution of water cannot be prevented; but whatever harmful germs it may contain are easily and thoroughly destroyed by the use of chlorine at filtration plants or other sources of supply.

It is always perilous stuff to deal with, unless proper precautions are taken, and so the men who handle it at chlorination plants wear gas-masks for safety's sake. This is one of many uses to which war-time gas-masks have been put in these piping days of peace.

Chlorine is used for the prevention and treatment of diseases affecting the nose, throat and lungs. From time to time reports have appeared in medical journals indicating that the inhaling of chlorine gas had caused the disappearance from the nose and throat of such germs as the meningococcus, which causes meningitis, and of the diphtheria bacillus, causing the disease of the same name.

Investigators at the Medical Corps of the United States Army stationed at the Edgewood Arsenal have been conducting experiments under controlled conditions to determine the limitations of the method. They have devised an apparatus by which measured quantities of chlorine can be released in a room, and they have treated ninety-three patients in ordinary rooms, giving them from one to two hours of treatment.

They found that the chlorine as used had no general effects on fabrics and metals, and the statistics which they cite cause them to believe that the method had distinct beneficial effects in common colds, influenza, whooping cough and other diseases in which the bacteria were located on the surface of the membranes of the breathing apparatus.

The work done by the investigators, as a medical authority writing in Hygeia points out, lays the foundation for more extensive studies which will permit a final opinion as to the practical value of the method. It is significant as demonstrating the way in which science studies every possible method and chemical substance to attack disease germs with the greatest efficiency.

A very successful demonstration of the efficaciousness of chlorine gas as a preventive and a cure for colds is shown in results secured at the clinic conducted by officers and civilian experts of the Chemical Warfare Service of the United States Army. In the treatment of colds the proportion of chlorine which is mixed with air in order to effect a cure is about 100,000 parts of air to one of gas. It was found that the breathing of this mixture for an hour, repeated three times, had the effect of sterilising the membranes of the nose, throat and lungs.

Brigadier-General Fries, chief of the Chemical War Service, says that in the case of ordinary colds the tests have shown a percentage of 72.4 of complete cures, while all but 3 per cent of the remainder of those treated showed decided benefits. He also says that the chlorine gas treatment has been found to be especially effective as a cure for whooping cough.

Chlorine gas is now made at Niagara Falls. While it has been known and made for a long time, it has had comparatively few industrial uses up to the present time. Its main use has been and still is in the making of bleaching powder, or directly in the compressed state, for bleaching paper and textiles, especially cotton goods. There are also certain strictly chemical uses for this substance.

Caustic soda is another name for lye, the corrosive substance that the housewife uses in cleaning out greasy sinks. The process of making caustic soda is to pass the electric current through a solution of common salt. Where the current leaves the solution there is produced caustic soda, while where the current enters the solution there is liberated the greenish, poisonous and intensely irritating gas, chlorine. Its properties rendered it a fine war-gas, for no human being can breathe even a small amount of chlorine and not immediately succumb to its evil effects.

"What to do with the excess production of chlorine gas has always been a problem, and it has been more so than ever in the past few years since the close of the war," says Isman Ginsberg in Science and Invention. "An important use has been developed in the purification and sterilization of drinking water. This use is almost universal in the cities of the country. About 2,025 cities, with a total population of 40,000,000 people, consuming over four billion gallons of water each day, chlorinate their water before it is piped to the consumers. The largest chlorinating plant in the world purifies the water for New York City. This practice has been primarily responsible for the reduction in the typhoid rate."

FOOD FROM THE AIR

By F. A. COLLINS.

ALTHOUGH the air about us contains an unlimited supply of nitrogen we have long been like the shipwrecked sailor with water all about him, but not a drop to drink. An important discovery makes it possible to tap this supply and manufacture nitrates much more quickly and cheaply than ever before, and thus, indirectly, produce food from the air. In case of war the United States will, therefore, be independent of the supply of nitrogen from outside its boundaries for making explosives. The unlimited supply by nitrates also means cheaper fertilizer for the farms of the country. There is nothing secret about the process. Its use is open to the public.

The story of this discovery is one of the most fascinating in all science. Until recently there was no practical way of tapping the supply of nitrogen. The world depended upon the natural deposits in Chili. Germany was the first country to hit upon a method of extracting the nitrogen from the air, but the secret was closely guarded. She would never have been able to enter the war without this means of obtaining the invaluable supplies. The new method is 100 per cent more efficient than that used in Germany. The discovery is announced by Professor Arthur B. Lamb, of the Chemical Department of Harvard University, and Alfred T. Larson, of the Fixed Nitrogen Commission at Washington

At the close of the war Professor Lamb, as director of the Fixed Nitrogen Commission, was sent to Germany to discover, if possible, the German secret of nitrogen extraction from the air. The professor was the first American chemist to examine the great German nitrate plant at Appau, on the Rhine. The history of this process, by the way, throws an interesting light on the war. Germany only succeeded in discovering this process and completing a plant for using it in April, 1914, when she felt herself in a position to declare war.

The problem now solved is that of forcing the nitrogen in the air to combine with other substances and thus to form the compounds of nitrogen so indispensable in both fertilizers and explosives. When hydrogen, for instance, is squeezed together with the nitrogen in the air, no matter how high a pressure, little if any combination occurs. The atoms of hydrogen and of nitrogen instead of sticking together and forming the ammonia which we should like, fly apart as soon as the pressure is relieved.

The mysterious contact material or "catalyst" as it is called, which brings about the permanent union of the hydrogen and nitrogen atoms is, of course, the crux of the whole process. It was one of the chief tasks of the Fixed Research Laboratory to prepare one just as good, or if possible, superior to that of the Germans. A catalyst, it should be explained, is a chemical compound which will combine other substances without being altered itself.

SULPHUR and Its Important USES

SULPHUR is one of the most important raw materials found in the earth. In the chemical and allied industries, such as rubber, food, paper, insecticide, etc., it plays a very essential role, more so than any other chemical element. First and foremost of its uses is the manufacture of the "king of chemicals," sulphuric acid, whose consumption is said to measure the progress of all industrial enterprise, according to a contributor to the Scientific American.

"The food we eat," says this writer, "is fertilized with materials that are made with the aid of sulphuric acid; the dyes that are used to color our fabrics, the gasoline that drives our motor cars, the lubricating oil that oils the bearings of our machines, the metals that are made into various articles of adornment and household utensils, such as knives, forks, etc., are all made with the aid of sulphuric acid. The pure water that we drink may be purified, freed of its algae content through the aid of a product of sulphuric acid, copper sulphate. The acid enters into the process of dyeing, bleaching and finishing of all textile fabrics. It is responsible for the dynamite that blasts our coal, for the celluloid that is made into toilet articles, for the moving picture films that entertain us after the hard day's work is over. The acid is used to make various products that enter into the manufacture of soap, glass, perfumes, drugs and many other products.

"The paper on which the daily journals are printed is made with the aid of sulphur. The sulphur is utilized in the making of sulphite pulp, which is made into cheap paper and which is also used in the manufacture of artificial silks, explosives, plastic compositions and as a binder in making asbestos paper and boards. Furthermore, sulphur is used in fertilizers. It is added directly to the fertilizer composition, which is then mixed with the soil.

"Practically all dried fruits are subjected to the action of sulphur fumes. Almonds are bleached with sulphur dioxide, which is the gas obtained by burning sulphur. Barley, figs, grape-juice, hops, molasses, maraschino cherries, oats, pears, peanuts, raisins, sugar, are a few food products that are treated with this gas during the manufacturing process.

"Sulphur, or rather the fumes of burning sulphur, are utilized in bleaching broom, from which brooms are made, cotton, felt, feathers, furs, hair, hemp, for making ropes, jute, linen, paper, rattan for making furniture, straw for making straw hats, wool, wicker furniture, willow ware and many other products. Sulphur is used for setting heavy engines, dynamos and other pieces of machinery on their foundations. This is accomplished by pouring the molten sulphur around the bolts to embed them in the concrete. A good cement can be made from a mixture of sulphur and cement, which can be used for special purposes, where it is desirable to fill in openings and at the same time take advantage of the antiseptic properties of the sulphur. Sulphur may be added to the water used by cattle and other stock, so as to keep them healthy. It is used in medicinal preparations for the treatment of human ailments as well."

How the "Crucifixion Fish" Got Its Name

ONE of the curiosities of nature that is of particular interest at Easter time is the species of fish which bears the name of "the crucifixion fish," so-called because of the remarkable distinctness with which there is outlined on its backbone the figure of Christ nailed on the cross. As shown in the accompanying illustration the crucified Christ is not only vividly revealed, but there also may be discerned, although very faintly, the figures of the weeping women bowed in grief at the foot of the cross.

The "crucifixion fish" is an inhabitant of tropical waters where it is held in reverential awe by the superstitious natives.

In connection with the "crucifixion fish" it is interesting to note that the first Christians adopted the fish as the sign of their faith. This, it is explained, came about by reason of the fact that the initial letter of each of the five Greek words "Jesus Christ, Saviour, Son of God, spells "ichthys," which is the Greek word for fish.

A Photograph of the Bony Structure of the "Crucifixion Fish," Clearly Showing the Outlines of Christ Nailed to the Cross.

How HUMMING Helps the HEARING

AFTER years of study, experiments and practice, Dr. Paul V. Winslow, who is consulting ear specialist of the New York State Hospital and president of the National Round Table for Speech Improvement, asserts in all seriousness that humming will arouse vibrations in the head and effect an immediate improvement in deafness. Dr. Winslow began to work out this theory about six years ago. Since that time he has had such marked success that in his possession to-day are testimonials from prominent persons throughout the country.

Dr. Winslow describes his theory of treatment in terms so simple that a child can understand him.

"In the middle-ear," he explains, are three little bones held together by muscle action. In a catarrhal process, there forms around these bones a spider-web tissue which keeps the bones from vibrating.

"A fly cannot vibrate when it is caught in a spider's web, and neither can these bones when they are in the tissue. A person's ability to hear, therefore, is in direct proportion to just how much of this tissue, which is present in a catarrhal condition, has set in around the bones.

"The nerves of the nose and the ear are closely allied. So closely are they, in fact, that when the nerves of the nose are stimulated, the muscles controlling the movements of the little bones of the middle-ear are likewise stimulated. This stimulation frees the little bones by means of the violent contractions and the adhesions in the ear are broken up.

"Stimulation of the nerves of the nose is accomplished by means of a massage given on a cotton-covered instrument. If a patient does not seem to notice the massage, we know that the result is not what we wish it to be. If the patient jumps, however, we know that the stimulation has been successful.

"Almost immediately the patient can hear. What remains yet to be done, however, is a re-educating of certain nerves of the ear which may have become dormant.

"Humming causes vibrations which are very beneficial to those suffering from impaired hearing.

"The whole head is a sounding board or resonating chamber, so that when the voice vibrates as it should, we get a better circulation of air in the middle-ear, congestion in and around the Eustachian tube is diminished, the ossicles in the middle-ear are caused to vibrate and the catarrhal process in the nasopharynx is diminished.

"I give my patients voice and reading exercises to stimulate the auditory nerve and its dormant fibres of activity. To bring the voice up into the head cavities I have them hum the consonant M or sing the vowel E, making it decidedly nasal in such a way that the lips can be felt vibrating."

PEDIGREE Bands for EASTER CHICKS

THE shackled bird shown in the accompanying illustration really is not dangerous. Those things on its legs are not fetters; they are metal bands marked with numbers. The numbers refer to the date of its coming into the world, its parentage, its pedigree, and details of its family history, all of which are recorded on a page in a book.

Metal Bands on the Chicken's Legs Give Details of Its Pedigree.

The system, which is a new one, is called "banding," and is adopted at agricultural experiment stations where chickens are being scientifically bred for egg-production.

From generation to generation, the eggs of the most prolific laying hens are selected for setting, and by this means strains of superior layers are being developed. An interesting fact ascertained is that fecundity in the pullet is transmitted to a large extent through the rooster. That is to say, a rooster whose mother was an extra-good layer is likely to have daughters who inherit that valuable quality.

The average farm hen lays only about ninety eggs in a year; but already strains of 200-eggers have been successfully developed, and there is an occasional pedigreed pullet that lays over 300 eggs in a twelvemonth.

A general notice has been served on all hens in the country who have been laying undersized and otherwise below grade eggs, they must get busy and increase the desirableness of their product or consider themselves candidates for the chopping block.

Steps are being taken to bring about the standardization of eggs and if this programme is carried to conclusion every egg will be examined by a government inspector and only those coming up to a specified standard as to size and quality will find their way to the market.

Origin of the Limerick

THE limerick, a particular form of verse of five lines, of which the first, second and fifth are the longest and rhyme with each other, was first made popular by Edward Lear about 1845. This gentleman was tutor to the family of the Earl of Derby, and the "Book of Nonsense" which he wrote for the pleasure of his small charges caught on and so popularized this kind of verse.

There are some who say that limerick should really be learic, after the ingenious tutor. Since, however, these verses are to be found at an earlier date, scholars do not universally accept this derivation.

Others trace the name from an old form of Irish song once popular at parties, of which every verse ended with a line—"We'll all come up, come up to Limerick." It is true that the verses did not correspond in form with what is called a limerick, but it is likely that the old catch-line name became grafted on to Lear's form of verse.

JANETVILLE AND DISTRICT

JANETVILLE, Apr. 29. — On Tuesday last, by the Vancouver express, which leaves Toronto each day, C.P.R., at 10 p.m., Mrs. (Rev.) G. E. Ross, of Janetville, left for Winnipeg and Saltcoates, Sask., where she will spend the summer with her sister, Mrs. E. Keat, of the Queen City of the West, and her daughter, Mrs. (Dr.) Melville Mollard, of the town of Saltcoates. Mr. Ross accompanied his wife as far as Toronto, saw her safely on her way, and returned to Janetville the following evening.

New Cars Are on Deck

On Monday last, Miss M. Richardson, teacher of North Janetville Public School, went to Lindsay, treated her mother and herself to a new coupe, and drove the car home the same evening. Let those who think they could do better than this speak and tell us how.

By the time the Easter holiday is over, this lady will be quite well acquainted with her car, and will find abundant pleasure in its use during the coming summer and autumn.

Easter Services

The Easter services held last Sabbath at Janetville and Mount Horeb will long be remembered. The flowers and other plants from the parsonage and the homes of the people, constituted a bower of bloom and beauty around the altar of the church. The congregations were larger, both morning and evening, than on any previous Sabbath during the present pastorate, and the choir did excellent work.

There were two duets in the evening, one by Harry Thornton and Arthur Stinson, and one by Rev. and Mrs. Ross, who sang, "Wake Sweetest Strains."

W.M.S. Meeting

The W.M.S. of Janetville are to be congratulated on closing the year with an increase over last year. The society has been reorganized with the same staff of officers. The Mission Band has also done well, and the whole mission work is showing signs of health and renewed vigor. Heavy rain prevented the Ladies' Aid from being reorganized last week.

Another New Car

We congratulate Rev. Mr. Walker, pastor of the Presbyterian Church, on the purchase of a new sedan. The car has not yet arrived, but will reach Janetville in the course of a couple of weeks.

Rev. G. E. Ross has decided to purchase no conveyance of any kind, but will hire as he requires. With the exception of a six-mile drive on Sabbath afternoon, the Methodist minister needs no conveyance.

Social Evening

Last evening, after devotional exercises had been held in the Y.P.S. meeting, the president announced a "social evening," and the success will not soon be forgotten. The automobile contest was a real "hit." It consisted of a piece of romance, so dictated by the president, that wherever a blank was left in the literary construction, the name of some part of the car was supplied. For instance, "He will never 'tire' of her," and so on. It was a real brain-stirring affair. The next was a "singing contest." In this the name of some song or hymn was written on a number of pieces of paper, such as, "Coming Through the Rye." These were cut in two and distributed, one half to the girl, the other to the boy, until all were supplied with half the name of the song. The pieces were then matched and the couple had to sing the song whether they could sing or not. The result was a great and varied concert.

The closing event was home-made candy, served by the girls, and the singing of the National Anthem. The young people went home about 11 p.m., pleased and profited by the evening's proceedings.

ROOMY COLONIAL BUNGALOW

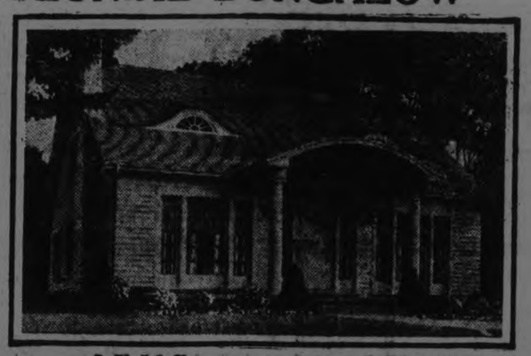

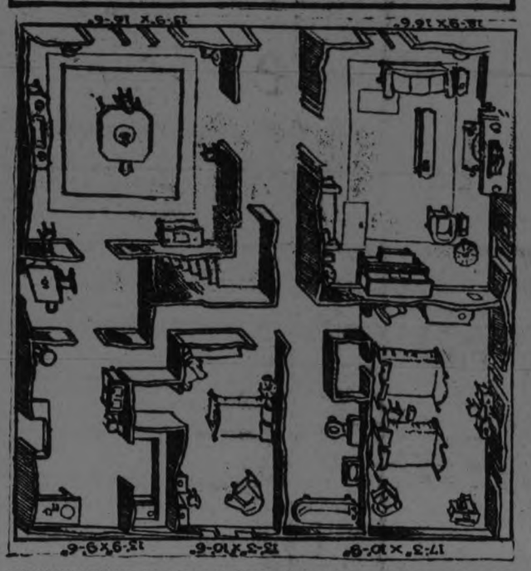

PERSPECTIVE PLAN OF THE COLONIAL BUNGALOW, ALSO SUGGESTING FURNITURE ARRANGEMENT; FRONT VIEW OF THE HOME ABOVE.

The white bungalow, with its graceful Colonial elements of design continues to draw admirers from coast to coast. The little five-room home illustrated here has built into it an appeal which few can resist. The exterior is chaste, dignified and inviting; the interior presents an arrangement of rooms both convenient and spacious.

The grouping of the rooms in the front of the home is interesting, with the intelligent use of French windows to insure more than the usual amount of ventilation and light. Notice that the designer has provided a closet in the reception hall, a feature which will be popular with housekeepers who have struggled with "wraps all over the house" in homes where no closet is provided near the entrance.

The living room, well separated from the kitchen, is of a serviceable size and of such a shape as to permit an attractive arrangement of furniture, with the fireplace, first seen from the doorway, dominating the room.

The dining room is arranged for a cheerful amount of sunlight and the arrangement of the breakfast nook between the kitchen and the dining room is especially happy. Note that this passageway is equipped with a cupboard.

The kitchen, large enough for utility, is not too large for efficiency. An adequate pantry is provided, lighted by a window over a work table.

The hall leading to the bed rooms may be reached either through the reception hall or from the kitchen. The bath is conveniently situated with an abundance of light. The bedrooms are well arranged and are provided generously with closet room.

The approximate cost of this residence may be about $7200, although so many varying factors enter into costs that it is impossible to make an estimate which is at all accurate for all sections of the country. Among the factors which make for a wide variance in cost prices are difference in materials selected, distance of the location from the material markets and the local labor market.

ABOUT FLOWERING PLANTS

The botanical names of plants are usually more or less of a stumbling block to the amateur gardener. Sometimes it happens, although rarely, that the Latin designation is more attractive than the local name, and easily remembered. Such is the case with the name Mertensia, or Mertensia Virginica, commonly known as Virginia Cowslip, Tree Lungwort, and Blue Bells.

This native of North America, while not showy in the sense that it immediately attracts comment from the casual garden visitor, is a splendid acquisition to the perennial border. The plant, graceful in habit, and with bronzy-green leaves, bears clusters of blue and purple flowers on stems two feet or so high.

Combined with pink Darwin tulips, with our native trillium, and with the white or pale yellow aquilegia, or columbine, a charming effect is produced in the mixed border in the late spring season. Like the tulip, it disappears from the border in the summer, but plants of later development and spreading tops, such as perennial gypsophila, or statice, will screen the bare spots so that they will not be observed.

This Mertensia should be planted for best results in a deep, very rich but rather light and well drained loam. Left undisturbed it will yield an ever-increasing harvest of pleasure in its flowers and leaves alike.

DOCTOR'S VEGETABLE SYRUP GIVES QUICK RELIEF FROM PIMPLES OR NO CHARGE!

This is the time of year when your liver becomes sluggish and your intestines become clogged up with poisonous waste. Your liver does not properly purify blood that flows to your skin. The result is sallow complexion, dark circles and pimples. As these poisons continue to flood your system, your resistance is lowered, you feel dull and tired, and sick.

Make this test! Cleanse and tone your liver with Dr. Thacher's Liver and Blood Syrup. Contains pure vegetable ingredients prescribed by Physicians. Helps nature strengthen your stomach, soothe tired, over-taxed nerves, brace up system, and purify your blood. Notice quick difference in way you look, eat, sleep and feel. You, too, will be satisfied, as others have, or no cost.

Dr. Thacher's Liver & Blood Syrup is sold and recommended by J. P. Bond, McDermid & Jury and The Warne Drug Company, Ltd., in Peterborough; The Tanner Drug Company, in Lakefield and by leading druggists in every city and town.

WOOING BECOMING VERY SCIENTIFIC.

The Mexican Lover Has Changed From His Guitar to a Telephone, Which Is More Private.

The romantic Mexican lover, serenading his sweetheart with song and the twanging of a guitar, has changed his system and is using the telephone for love-making. So writes Stella Burke May in "Men, Maidens and Mantillas."

In the old days, when the guitar wooer appeared in the courtyard and wailed with his eyes on the second-floor balcony near the family living-room, Pa and Ma usually were able to keep tab on the conversation.

Now the lover whispers his sweet nothings over the phone, either from a distance or by using an extension phone lowered to him from the balcony.

So passes another form of romance. The passing, however, is not without its compensating features. Most of the love-sick serenaders played the guitar rather badly, and their voices were full of static.

Mechanical progress is striking death blows at romance of all kinds. The polar explorer, formerly isolated in the Far North blizzards and his fate unknown, now has radio connection with a broadcasting station in Chicago.

The galloping pony express rider, armed to the teeth against desperadoes, has been displaced by a safe in a steel railroad car.

The lover used to bring flowers to his sweetheart from the woods or his mother's old-fashioned garden. Now he gets them from a florist, maybe haggles over the price, ordering by phone, a boy delivering.

Time was when a wooer, to win his lady-fair, was expected to fight all rivals—usually a duel at sunrise behind the cathedral. That's o.k. these days—in fiction. But if the lover tries it in real life, the police load him into the patrol wagon.

Nevertheless, we believe there is as much love romance in the world as there ever was. Invention has changed the stage settings, to be sure. But sentiment is as strong as ever, and the thrill is mainly in sentiment—in the imagination.

The girl clerk in the 10-cent store, dreaming all day about a date with her gentleman friend for a movie, probably has a big a thrill as the ancient heroine in the boresome atmosphere of a castle waiting for her moonlight serenader.

As long as science is unable to eliminate moonlight, love romance will survive. A night spin in an auto along a smooth-paved road is as thrilling and romantic as an old-time sleigh ride—provided you've never had the sleigh ride for comparison.

Robert E. Lee's birthday is a holiday in nine Southern States.

In the last 100 years only two comets have been brilliant enough to be seen by day with the unaided eye. One of these was in 1843, the other in 1882.

Time to "Clean House"

The body needs a "spring housecleaning" after the heavy foods of Winter. Give Nature a chance. There are a lot of toxins from undigested food that must be thrown off by the "eliminating organs". Help Nature by eating Shredded Wheat and milk with green vegetables and fruits. Shredded Wheat is *all food*, easily digested, with just enough bran in it to insure natural bowel movement. Two biscuits with milk make a nourishing meal.

The Canadian Shredded Wheat Company, Ltd.
Niagara Falls, Ontario

Shredded Wheat

Had a Weak Heart Was Very Nervous For Three Years

Miss Jessie Peterson, Zealandia, Sask., writes: "I wish to let you know how much good Milburn's Heart and Nerve Pills have done for me.

"For nearly three years I was very badly run down, had a weak heart, and was so nervous that sometimes I would almost faint away.

"I heard of many people who had recommended your Heart and Nerve Pills, so I decided to give them a trial. After I had used two boxes I found they had done me good, and after having taken five boxes I was completely relieved.

"I cannot recommend your Pills enough, and I would advise anyone having a weak heart or troubled with nervousness to use them."

Milburn's H. & N. Pills are 50c a box at all dealers, or mailed direct on receipt of price by The T. Milburn Co., Limited, Toronto, Ont.

MANY PETITIONS ON CHURCH UNION

Nineteen Members of the House of Commons Present the Wishes of the Churches In Their Constituencies.

OTTAWA, April 29 (Canadian Press).—Aflood of petitions for and against the enactment of the Church Union Bill flowed into the House of Commons on Monday afternoon.

No fewer than 19 members rose to present petitions which they had received from churches and organisations in their constituencies.

The great majority of the members presented petitions against the Bill.

Hon. James Murdock, Minister of Labour, however, presented a petition on behalf of thirty-four churches twenty-one ministers and 5,100 members of the Chatham district of the Methodist Church, "framed for the incorporation of the United Church of Canada and a recognition before the right of self-determination vested in the respective church governments that seek to be united."

Some amusement was caused when Robert Forke, Progressive leader, who moved the first reading of the Bill, presented a petition from the members of the congregation of St. Andrew's Presbyterian Church, of Brandon, against its passing.

Daugherty's Brother Is Released on Bail.

CINCINNATI, April 29 (Canadian Press). — Federal Judge Hickenlooper here last yesterday allowed M. S. Daugherty, brother of Harry M. Daugherty, former United States Attorney-General, a writ of habeas corpus under a personal bond of $5,000 after John J. McGrain, deputy sergeant-at-arms of the United States Senate, had served a warrant charging Daugherty with contempt.

The writ is returnable forthwith, and calls for Mr. Daugherty's appearance in United States District Court here on 10th May.

ENFORCE VACCINATION

SARNIA, Ont., April 29. — Public School pupils as well as students of the Collegiate Institute and Technical school must be vaccinated or stay at home, according to the order from the local Board of Health, which went into effect in the city schools yesterday.

LABOR ACTIVE IN RHODESIA

Lead Opposition to Government In Election Campaign Just Ended — May Secure Majority.

SALISBURY, Southern Rhodesia, April 29. — (Canadain Press via Reuters.)—A curious situation prevails in Rhodesia where a general election campaign closed last night. All shades of political opinion accept Sir Charles Coghlan as premier and his programme but the labor party, disappointed at not reaching an agreement with the Rhodesian party regarding the allocation of seats, is attacking the government violently while independents also are contesting seats all along the line on the ground that good government can be secured only by the return of a substantial opposition. Therefore, with the exception of the laborites, the country is being asked to vote on the government's policy whether supporting the official party nominees or the independents.. If Premier Sir Charles Coghlan is not returned with a majority and the labor and independent forces secure a majority, labor will probably have to form a ministry which possibility does not seem to be viewed with much favor by the independents.

DUTCH SEEK LOAN.

NEW YORK, April 29 (Canadian Press). — The Kingdom of The Netherlands, whose bankers one time were lenders to the world, yesterday concluded negotiations with an American banking syndicate for a $40,000,000 loan—its first external borrowing on a dollar basis.

Public offering of the bonds, which mature in thirty years and bear 6 per cent. interest, will be made today at 98 1-2, to yield over 6.10 per cent.

TO EXPECTANT MOTHERS

A Letter from Mrs. Smith Tells How Lydia E. Pinkham's Vegetable Compound Helped Her

Trenton, Ont.—"I am writing to you in regard to Lydia E. Pinkham's Vegetable Compound. I would not be without it. I have taken it before each of my children were born and afterwards, and find it a great help. Before my first baby was born I had shortness of breath and ringing in my ears. I felt as if I would never pull through. One day a friend of my husband told him what the Vegetable Compound had done for his wife and advised him to take a bottle home for me. After the fourth bottle I was a different woman. I have four children now, and I always find the Vegetable Compound a great help as it seems to make confinement easier. I recommend it to my friends."—Mrs. FRED H. SMITH, John St., Trenton, Ont.

Lydia E. Pinkham's Vegetable Compound is an excellent medicine for expectant mothers, and should be taken during the entire period. It has a general effect to strengthen and tone up the entire system, so that it may work in every respect effectually as nature intended. Thousands of women testify to this fact. c

Welcome News for the Busy Housewife!

A Delicious Cake in 10 Minutes

HERE'S welcome news for the busy housewife who dreads the tedious task of baking. Now you can have in 10 minutes the same kind of layer cake or jelly roll you would ordinarily spend half an hour in baking. Make it, too, with a package of Green's Sponge Mixture and 2 eggs only.

And there'll be no disappointments — no failures. All you do is whisk the 2 eggs together, add the whole package of Green's Sponge Mixture and bake for about 8 minutes. No measuring and mixing of half a dozen ingredients — they're all combined, the finest we can obtain, in Green's.

GENOESE CAKE

1 packet Green's Sponge Mixture (Maderia, Almond, or Lemon Flavour), 2 oz. Butter, 2 Eggs.

Cream the butter and add by degrees first a little of the Sponge Mixture and then the eggs which have previously been thoroughly whisked. Spread the batter over a long, flat, medium-sized tin and bake for about ten minutes. When cold cut into fancy shapes and spread with water icing, coloured if desired.

Green's Sponge Mixture has been a great favourite in England for years — where millions of packets are sold annually—is noted as a product which not only cuts the tedious task of baking in three, but which assures a light, velvety, rich-flavoured cake every time.

Ask for Green's Sponge Mixture at any grocery store. 20c. a package. Choose your favourite flavour — Plain, Vanilla, Orange, Lemon, Almond or Maderia — learn at once how greatly your baking duties will be simplified. Recipes are given on the back of every packet.

Ask your grocer for, or write for free recipe booklet, to

Ontario Distributors—MacLaren-Wright, Ltd. - Toronto

GREEN'S
The Original - Brighton, England
SPONGE MIXTURE

For Layer Cakes and Jelly Rolls
H. J. Green & Co., Limited, Brighton, England

Examiner Advertiinsg

EVERY Successful Merchant and manufacturer Advertises. That's one of the main reasons they have succeeded—they'll tell you so themselves.

For local advertising The Examiner is the best possible medium—going into thousands of homes that constitute the buyers you wish to reach.

Watch the Ads. in The Examiner and see the advertisers who voice their agreement by using its columns.

To-Morrow--The Last Day of the April Month-End Sale

In order to make these Month-End Sale events an important feature of the year's merchandising, we're offering specials that will ensure a day of brisk, active selling. NOTE PARTICULARLY THE HOUR SALES planned to make every minute full of enthusiastic interest. SEE WINDOWS.

ONE-HOUR SALE, 9 TO 10 A.M.

Pure White Cotton 13¢

35 INCHES WIDE

Durable, evenly woven Full Bleached Cotton selling for one hour at a third less than regular price. 35 inches wide.

(Staple Dept., Main Floor)

ONE-HOUR SALE, 10 TO 11 A.M.

Pure Linen Towelling 14¢

16 INCHES WIDE

Towelling that will give satisfactory wear for various household uses. Your choice of half-bleached or natural and striped. Guaranteed pure linen.

(Staple Dept., Main Floor)

ONE-HOUR SALE, 11 TO 12 A.M.

Black & Colored Sateens 21¢

29 INCHES WIDE

Closely woven quality, with rich satin finish. Your choice of a full range of colors, including black.

(Staple Dept., Main Floor)

ONE-HOUR SALE, 1 TO 2 P.M.

Chambrays, Voiles and Ginghams 15¢

YOUR CHOICE AT

Plain Colored Chambrays, 32 inches wide; Pretty Dress Voiles, 36 inches wide, and Check and Plaid Ginghams, 27 inches wide. All are selling for one hour at half their regular value.

(Staple Dept., Main Floor)

ONE-HOUR SALE, 4 TO 5 P.M.

Embroidered Hemstitched Pillow Cases 25¢

42 INCHES WIDE

Made from durable quality cotton, neatly embroidered designs and hemstitched hems. Half their regular selling price for one hour's selling.

(Staple Dept., Main Floor)

ONE-HOUR SALE, 2 TO 3 P.M.

Women's Summer Vests, Perfects 25¢

Half-price for perfect qualities of Women's Summer Vests for one hour only. V neck and straight top styles; strap shoulder.

(Underwear Section, Main Floor)

ONE-HOUR SALE, 4.30 TO 5.30 P.M.

Bulldog Ammonia Powder, 5 for 29¢

REGULAR 10c PKG.

"Bulldog," the well-known Ammonia Powder. Priced for one hour's brisk selling. Full 16-oz. pkg.

(Rummage Dept., Third Floor)

ONE-HOUR SALE, 3 TO 4 P.M.

Scotch Curtain Madras 17¢

COIN SPOT MUSLINS
NOTTINGHAM NETS

680 yards in the lot. All are values, worth from ½ to ¾ more than the One-Hour Sale price.

(Drapery Dept., Second Floor)

FOR THE LAST DAY OF THE MONTH-END SALE

300 Pairs Shadow Stripe SedanSatin Bloomers

Made with gusset and shirred double cuff at knees. Colors of pink, orchid, sky, royal, sand, navy and grey. Splendid quality material and particularly well made. All sizes for women 25 to 29. For a big One-Day Sale special at, per pair..... **98c**

FOR DAINTY SUMMER UNDERWEAR

Colored Nainsook 29c yard

is very appropriate and the quality is very fine and evenly woven. Colours of white, maize, pink, orchid, sky and navy may be had. It is full 37 inches wide, which cuts to splendid advantage. The One-Day Month-End Sale price is, per yard..... **29c**

FOR SUMMER DRESSES AND JACQUETTES

Cotton Foulards 29c yard

is one of the leading materials. We specialize a line of splendid quality, showing Oriental and floral patterns, with colors of blue, orchid, sand, navy, rose, flame, grey and tangerine in prominence. Full 30 inches wide. One-Day Month-End Sale price, yard..... **29c**

FOR THE LAST DAY OF THE MONTH-END SALE

500 YARDS

New English Ginghams 32 inches wide 19c yard

Crisp, new Summer Ginghams, showing all the latest plaids, checks and colorings. Splendid quality materials and fast colors. For a big One-Day Sale special, per yard..... **19c**

ONE-DAY "SIMMONS" BRASS

BED SPECIAL $17.85

You have choice of square posts or round continuous posts, in three-quarter and double bed sizes. Polet brass finish and made as all Simmons' Beds are made—for durability and comfort.

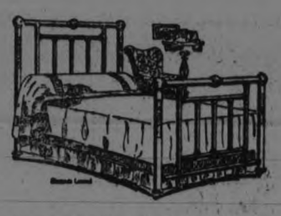

BEAUTIFUL WILTON RUGS
Both English and Canadian Makes Some in the Finest Grade Wilton One-Day Month-End Special Wednesday at

$42.00

EACH

Two sizes, 6 feet by 8 feet and 9 feet by 6 feet 9 inches. In the lot

BED, SPRING, MATTRESS
Complete "Simmons" Outfit Month-End Sale Special Wednesday

$18.90

White Enamel Bed, Link Fabric Springs and Guaranteed Sanitary Mattress. Double bed size only.

40-Inch ALL-WOOL SERGE
In Navy, Black and Brown
Wednesday
75c
PER YARD

Rummage Dept.

OFFERS, AS USUAL, WONDERFUL OPPORTUNITIES TO SAVE MONEY
YOU SAVE ON EVERY PURCHASE IN THIS BIG BARGAIN DEPARTMENT
ITEMS IN BRIEF

72-inch Table Damask	98c
Oxford Shirtings	23c
Baby Lamb Wool, 2-oz. skein	15c
White Crochet Bedspreads	$2.98
Flannelette Blankets, pair	$1.95
Coloured Bath Towels, each	15c

34-Inch STRIPED HABUTAI SILK
For the New Tailored Blouses
Wednesday
$1.49
PER YARD

Richard Hall & Son Limited

The Biggest Bargain Of The 1924 Spring Season in Genuinely Smart, Correctly Tailored

Novelty Tweed COATS $12.90

A clearing purchase from a leading manufacture of high-class Coats and Suits. Nothing to compare with these exclusive style Coats have been offered at anywhere near the price at which these were secured. Your choice of a collection of snappy styles. No two alike. Only..... **$12.90**

MANY ATTENDED CLOSING DANCE AT BAILIEBORO

Young Farmers' Society Brought Successful Social and Educational Season to a Pleasant Close at Centreville--Young Crops Appear Promising.

BAILIEBORO, April 29.—The U. F. Y. P. O. Club held their closing dance for this season in their hall at Centreville on Wednesday evening last. It proved to be the most successful event of the season. Follis' four-piece orchestra, of Peterboro, provided excellent music for dancing, and Jacob Isbister proved to be a very capable floor manager. The committee in charge were Miss Kathleen Isbister, Willis Hall and Wilfred Johnston.

Dancing commenced at nine o'clock and the happy event broke up about two-thirty o'clock.

During the winter months the club have enjoyed several dances, each time making them formal affairs, and issuing invitations, thus having only those present whom the members of the committee wished, and also this prevented the hall from becoming overcrowded.

Dainty refreshments were served at midnight. Those who were appointed to help serve were: K. Isbister, L. Barnard, C. McConnachie, S. Rutherford and W. Hall, Roy and Dawson Rutherford, W. Johnston, F. Bernard, C. Hall, and W. Lord.

Among those who were present were: Rev. Mr. and Mrs. A. H. McConnachie, Mr. and Mrs. J. Isbister, Mr. and Mrs. John Willan, Mr. and Mrs. R. Moncrief, Mr. and Mrs. R. Perrin, Mr. and Mrs. G. W. Saylis Millbrook, Mrs. O. B. Johnston, Mrs. W. H. Barnard, Mrs. Wm. Bradshaw, Misses S. Rutherford, C. and A. McConnachie, K. Isbister, V. Bradshaw, C. and L. Barnard, E. Tate, D. Hall, E. Thompson, Peterboro; L. Huggins, E. Falls, M. White, L. Earle, G. Eagleson, I. Brackenridge, E. Johnston, M. Emberson, A and M. Russell, E. Elson, H. Barnard' I. Francie, B. Armstrong, P. Richards' M. Saylis, P. Brown, I. Hutchison' E. Francie, O. Elson, Z. Gainer, M. Fair, D. Murray, M. Wood, M. Atchison, E. Donaldson, M. and Mary Wood, M. and S. Anderson, M. Dawson, M. Whittington, Marion Dawson, T. Wood, F. Holden, P. Bowles, G. Stewrat, E. Thorne, M. Thorne. Messrs. C. and W. Hall, D. and R. Rutherford, W. Johnston, W. McCammus, D. Stewart, W. Hutchison, W. Thomson, J. Yake, Wm. Kennedy, R. Beatty, Port Hope; V. and F. Dawson, Peterboro; B. Blake, Campbellford; F. Alcorn, D. Fowler, H. Campbell, R. Deyell, R. Whittington, E. White, F. Grey, S. Gilmour, F. Dawson, E. Eagleson, G. Armstrong, C. Brackenridge, D. Deyell, W. Bradshaw, H. Dawson, M. Bradshaw, W. Thorne, H. Thorne, B. Armstrong, E. and R. Hutchison, G. Dawson, W. Lord, C. Pue, L. Perrin, H. Dawson, C. Emberson, J. Wood, G. Morrison, W. Porter, W. Francie, F. Lackie, G. Agar, Wm. and Walter Kinsmen, C. Wood, G. Goheen, C. Byers, F. Barnard, John Kinsmen, F. Kidd, and others.

Owing to the late spring, many of the farmers in this district have become alarmed about the feed question. In a great many barns the feed is running very low, and the new grass which seems to have started to grow at last, will be very welcome to the farmers this spring.

The wheat and new seeds have been at nearly a standstill for the past three weeks. Although as yet they both are looking fine in nearly every part, and it is hoped that warm weather will continue from now on until the fall wheat and clover becomes more rugged and better able to stand the night frosts.

Spring work has started in general and the land is in very good condition to commence working on. There seems to be very few wet boggy places in the fields.

An epidemic of the la grippe has been spreading through several homes in this district, many of the sufferers have been confined to their beds on account of this ailment, and others have been under the doctor's care.

Trapping season is over again for another year, and there have been no unusually large catches around the head of the lake. Possibly one of the largest catches was about four hundred rats which were caught by two trappers.

The trappers claim that the reason for the small catches was on account of the water having been so low. During the spring the water has been unusually low, and in many of the marshes the trappers were unable to get a canoe into in order that they might set their traps. Some who were fortunate enough to sell their furs in the early part of the season, received as high as two dollars and ten cents per pelt, but the average price per hide received for Rice Lake muskrat hides was about one dollar and seventy-five cents.

KEENE CORRESPONDENCE

KEENE, Apr. 29.—The annual Sunday school business meeting and election of officers for 1924 were held at the Methodist Church on Friday evening, Mrs. (Dr.) Harrison presiding in the absence of the pastor.

The officers elected are: Superintendent, Mr. David Edwards; assistant superintendent, Mrs. Ida Kinfred; secretary-treasurer, Andrew Reanie; librarian, A. E. Fletcher; organist, Miss Eva Taylor; assistant organist, Miss M. Edwards; superintendent of missionary department, Mrs. Vernon Ellis; superintendent of honor class, David Tucker; superintendent temperance department, Peter Mather; superintendent cradle roll, Mrs. Eva Taylor; teacher, beginners, Mrs. T. Thornton; teacher, primary, Mrs. H. MacLachlan; teacher, junior, Mrs. I. Kindred; senior junior, Mrs. J. Harrison; 'teen age girls, Miss E. Fowler; C.G.I.T. class, Mrs. L. McLauchlin; adult ladies' Bible class, Miss Brough; young men's class, Stanley Braden; assistant teachers, Mrs. B. Wilson, Mrs. V. Ellis, Mrs. Northey, Wilfred Fletcher.

The Young People's Farm Organizations met on Thursday evening at the town hall, Keene.

About sixty fellow students of the Winter School gathered together to honor Miss Evlyn Doris who is shortly leaving to make her future home in Rochester.

A short musical programme was given, followed by the presentation of a miscellaneous shower by the students. This consisted of a beautifully decorated basket filled to overflow, showing the high esteem in which Miss Doris was held in this community.

Miss Doris, though completely taken by surprise, gave a very suitable reply especially by giving a hearty invitation to all to visit her at her new home in Rochester, where she will reside. This was followed by a bountiful supper. Toasts, proposed by W. H. Fletcher, to The King, and the Guest of Honor, followed with community singing and a dance. The festivities broke up at 12.30.

The Address

Dear Evelyn:

It is with feelings of regret that we, your classmates of the Winter Agricultural Course, have gathered here tonight to bid you farewell before your departure.

Your many friends in the class wish to show their appreciation of your presence, and your readiness to help in any class activities and also in the community in general.

Your interest in the welfare of others has been unquestioned, and your cheerful disposition has been an inspiration to us all during the weeks of our associations.

We cannot allow you to depart without expressing our feelings toward you in some way. We, therefore, would ask you to accept this basket of gifts as a slight token of the esteem in which you are held.

While we regret that you are so soon to leave us, we realize that our loss is a tremendous gain for someone else, and you go with our very best wishes for all joy and happiness and we trust it may never turn to sorrow and srappiness.

We hope your memories of Otonabee and your many friends here may ever be pleasant to you.

Signed on behalf of the class,
Gladys Nelson,
Annie Reid,
Clarence Robertson,
Frank Graystock.

Give a Play

The young people of the Presbyterian Church presented a bright little comedy-drama entitled, "The Young Country School Ma'm," last Wednesday evening to a capacity house. The play was well given, each person taking part deserves credit for good acting and the characters could not have been better represented.

Cast of Characters

Schoolma'am, Miss Marjory Renwick; Ma Sneckelby, Mrs. Sam Comrie; Pa Sneckelby, Mr. Stanley Taylor; Maria Jane, Miss Gladys Nelson; Ikey, Mr. Clarence Robertson; Gideon Longface, Mr. William Plunkett; The Minister, Mr. Ross Comrie; Bersheba Buck, Mrs Archibald; Mary Brown, Miss Jean Knowles; James Hughson, Mr. Harry Renwick; Mrs. Crisp, Miss Marian Adamson; Tommy Crisp, Master Malcolm Macfarlane; Maybelle Primrose, Miss Dorothy Gainer; Birdie Walker, Miss Olive McNevan.

Personals

Miss Elizabeth Stewart is visiting her sister, Mrs. R. N. Johnston.

Mrs. Walter Bryce and family have returned to their home at Toronto, after a few days' visit with Keene friends.

Miss Minnie Edwards spent the past week with Miss Irene Wright, Peterboro'.

Miss Irene Wright, of Peterboro', visited a few days last week at the home of her uncle, Mr. David Edwards.

Dr. W. T. Harrison and Rev. A. McLauchlan were in Peterboro' on Friday evening to attend the Hon George Foster meeting.

Mr. Albert Bishop has purchased the property belonging to Andrew Rennie, below the village, occupied by Theodore Kimball.

Mr. and Mrs. Vernon Ellis attended the G.W.V.A. ball at Millbrook on Easter Monday night.

Mrs. George LeGrow returned to her home at Stirling after a week's visit with friends at the Victoria House.

Mr. and Mrs. Harry Andrews and little son have returned to their home at Niagara Falls.

Little Misses Minnie and Edith Burnham, of Peterboro', spent the Easter holiday season at the home of their uncle, Mr. Maynard Coward.

Mr. Patrick Roche and son, Dennis, were in Toronto last Monday and Tuesday to attend the funeral of Mr. Roche's neice, Mrs. Louis Foley.

A very enjoyable time was reported by those attending the card party and supper given by the Catholic Women's League at the town hall on Friday evening. A large crowd was present and the event proved to be a very successful one.

Mr. Albert Nelson returned on Friday to Kincardine after a week's holiday with his mother, Mrs. William Nelson.

Miss Dorothy Chapman is spending a few weeks at Colbourne.

Miss Elizabeth Harrison, of Peterboro', spent the past week at the home of Mrs. William Melling.

Miss Ada Melling spent the week-end with Peterboro' friends.

Mrs. W. R. Wedlock and daughter were in Peterboro' on Saturday.

Miss Isabelle Nelson, of Toronto, spent a few days last week with her mother, Mrs. William Nelson.

SCHOOL REPORT

Report of Easter examinations in S. S. No. 5, Douro, follows:

Sr. IV.—Alan Tighe, 67; Helen Lloyd, 65; Michael McManus, 64; Verna Miller, 63.

Jr. III.—Anna McMurray, 86; David McMurray, 60; John McManus, 57; Lyall Miller, 54; Cephas Parcells, absent.

Sr. II.—Zita McManus, 76.

Jr. II.—Vincent McMurray, 88; Archie Crowe, 62.

Jr. I.—Patrick McManus, 70; Howard Parcells, absent.

Sr. Primer—Madeline Sullivan.

Jr. Primer—Cletus Sullivan.

DELORA NEWS

DELORO, April 29.— Mr. H. Tamplin who has been ill for some time has gone to Toronto for treatment.

Mr. and Mrs. F. Simmons motored from Niagar Falls, Ont., to attend the funeral of the late Mr. F. Bertrand.

A meeting was held at the home of Mr. R. Ross on Wednesday evening for the purpose of organizing a baseball team for the junior boys of the village.

Miss N. Wright who is training in Toronto General Hospital is visiting at her home.

Mrs. F. A. Bapty accompanied by Mr. J. Bapty returned on Friday from Florida where she spent the winter.

Mrs. L. Crawford is visiting friends in Kingston.

Quite a number from Deloro attended the dance given by the Booster Club in Marmora on Friday evening.

"The trouble with the Prince of Wales," explains a visitor, "is that he takes on better horses than he knows how to ride." .....Come to think of it, maybe that is what ails Fred Fulton and the Phillies.

GINGHAM WEEK IS AT ITS HEIGHT

Thousands of yards of new goods from which to choose.

Bargain Annex Registered

966th BARGAIN ANNEX EVENT—WEDNESDAY, APRIL 30, 1922

The Hoover Suction Sweeper Campaign

Successfully continues. 'Phone for a free demonstration. Easy payment plan.

Seasonable Super Values in the Bargain Annex Wednesday

Last Wednesday's Bargain Annex Event broke all sales records of the year and the Bargain Annex will keep on breaking them. New buying arrangements recently formed give us access to markets of super value. This will be truly a Bargain Annex year.

Special

ABOUT FIVE HUNDRED YARDS

New Art Tickings

33 TO 34 INCHES WIDE

25c Yard

ANNEX LEADER WEDNESDAY.

See these attractive Art Tickings in the Bargain Annex on Wednesday. Floral patterns in colorings of blue, pink, helio and fawn. Then note the width and the particularly low selling price. Come sharp at nine.

FULL FIFTY-SIX INCHES WIDE

Full Bleached Table Damask 49c Yard

If you have been waiting for another chance to buy a good Tabling cheap, here it is. Wait no longer, but take advantage of this special low price for rush Wednesday selling, yard, 49c.

Special

Boys' and Girls' Sandals

They are of tan leather, with good solid chrome soles, sewn on by the stitch down welt process. The popular warm weather footwear for the children.

Sizes 4 to 7½.....$1.19
Sizes 8 to 10½.....$1.38
Sizes 11 to 2.....$1.69

Come early for a complete size assortment.

One Time-Limit Sale—9 a.m. to 11.30 a.m.

WEDNESDAY MORNING ONLY

Gold, Superior and Sunlight Laundry Soaps 10 Bars for 65c

Right now is the time to replenish your supply of Laundry Soap for the year. Your choice of three of the most used brands that are made at a very low price for Wednesday morning. No 'phone orders and delivery with other goods.

Wednesday Brings You Another Lot of Dress Voiles and Muslins at the Especially Low Price of 10c Yard

A price that surely speaks for itself. Doesn't it take you back years and years to the time when you were occasionally offered 10c wash goods? Nine o'clock buyers will find a splendid selection of colorings in dainty floral and figured designs.

Buy Ladies' Harvey Knit Undervests, 27c, 3 for 75c

ONE DAY ONLY—WEDNESDAY—IN THE BARGAIN ANNEX.

All are fine quality garments, Mercerized Lisle finish, and there is a choice of four no-sleeve and opera top styles. Sizes are 36, 38 and 40. Every garment is guaranteed perfect.

LADIES 'BLACK AND COLOURED

Monarch Knit and Crown Brand Silk Hose, 49c Pair

For One Day Only can you buy these good quality Silk Hose for so low a price. They have high spliced heels and double soles. Colours: Black, Mouse, Grey, White, Pearl, Beaver, Leather, and Cordovan. Excellent size assortment.

ONCE AGAIN A NEW SHIPMENT

Hespeler Grey Granite Ware First Quality, 69c

Another special one day sale at this very low price. Every piece guaranteed first quality. Early morning purchasers will find Preserving Kettles, Dish Pans, Potato Pots, Gem Roasters, London Kettles, Rice Boilers, Water Pails and Straight Sauce Pans. Wednesday Only in the Bargain Annex, 69c.

The GRESSMAN Company Limited

"The Store of Smiling Service."

Special

50 Feather Filled Bed Pillows, 59c Each

Positively One Day Only.

Wednesday in the Bargain Annex

Covered with blue art ticking and feather filled. Regulation size. For one day only, at the lowest price of the year.

Special

Just Arrived New Import English Shipment Splendid Quality

Madapolam Nainsook 24c Yard

Selling One Day Only—Wednesday

You have only to feel the quality of this English Nainsook with its Madapolam finish to realize the very low price. We feel quite confident it will be hard to resist buying your entire season's needs when once you have seen it. We are truthful when we say that this is the best Nainsook offering of the year.

CAMPBELLFORD AND DISTRICT

Salvation Army Corps Held Special Meetings —Personal Mention.

CAMPBELLFORD, April 2.—The Special meeting of the Salvation Army in the Methodist Church on Friday night was largely attended. The special visitors for the meeting were Commissioners Sowton and Mrs. Sowton, Colonel Adby, and Brigadier Moore. The band and members of the Methodist choir were present and assisted in the music. Commissioner Sowton gave a very eloquent address on the subject of his work in several of the countries abroad, such as Norway, Sweden, Denmark, Finland, and India. He also told of the different ways the Army work was begun in many places. In Canada it was begun by two young men in the city of London, on the 24th of May, forty-two years ago. The small beginning has grown to a large number, and every city, town, and large village has an Army corps. He spoke of the many persecutions they had to suffer; sometimes their officers were put in prison by the authorities of the towns in the foreign countries. In one case, in Sweden, when first starting there, one officer was imprisoned for holding meetings later than eight o'clock at night. Their work has taken the form of building many hospitals and shelters. They do a great work among the prisoners in the different prisons. The Army is doing work in seventy-six countries of the world.

Mrs. Sowton then told of their missionary work in the different countries and among the lepers. They have a special eye hospital in Java Island, thus doing special work for those afflicted with eye trouble.

Commissioner and Mrs. Sowton's eldest boy is a missionary in China.

Colonel Adby then favored the audience with a gospel song, "Never a friend like Jesus." A vote of thanks was tendered Mr. Cowell (the organist and band leader), the band and the choir for the splendid service given to help the meeting of the Salvation Army. Also a vote of thanks was given to the official board of the Methodist Church for the use of the church.

On Saturday the visitors left for Kingston, where they will have special meetings. On Sunday they go to the penitentiary, where they will have special meetings for the prisoners.

Commissioner and Mrs. Sowton were the guests of Mr. and Mrs. F. Linton, Queen Street, while in town, and Colonel Adby was the guest of Mrs. C. W. Turner, Queen Street.

The Willing Workers.

The Willing Workers of Christ Church had a very successful cooking sale and tea on Saturday afternoon. There was also a table with aprons and other things. This was in charge of Mrs. Gledhill and Mrs. Burling.

The home cooking was looked after by Mrs. Benor and Miss May Muffitt. The candy table was laden with sweets and Mrs. Jenkins, Mrs. M. West and Miss L. Smith had charge of this table. The ladies in the tea-room were:—Mrs. Caddy, Mrs. Dixon, Mrs. F. Linton, and Mrs. R. Dunk. The serving was in the cafeteria style and each person served to whatever she chose. Mrs. G. C. Clarke was the cashier in the tearoom. The tables were decorated with carnations. The proceeds amounted to nearly one hundred dollars. The ladies of the church are much pleased at the success of the afternoon.

Service for Lodges.

The service in the Methodist Church on Sunday night was for the Orange Lodges and True Blues of the town. The church was filled, and about seventy-five Orangemen were present, including those in the ladies' lodge. The centre of the church was reserved for the lodges.

Rev. W. Elliott preached a splendid sermon, taken from the text, "Watch ye, stand fast in the Faith; quit you like men, be strong." The last two words were the principal theme. He spoke of the strong factors that go to make strong manhood and womanhood, such as conviction regarding right and wrong; determination as to right and wrong; adhering to the right and leaving undone the wrong. Be strong in God, with courage and hope. All present were impressed with the earnestness and thoughts of the sermon. The choir, which was out in good numbers, rendered two splendid anthems, and as usual the voluntary by Mr. R. T. Cowell was of a high order and was much enjoyed.

Personals.

Mr. Lorne McKay, of Havelock, visited his cousins, Mrs. Joseph Douglas, Church Street, on Friday.

Mr. and Mrs. W. Peckett and family spent Thursday in Colbourne visiting Mr. and Mrs. S. Damon.

Mrs. F. W. Wood and son, Howard, and Mrs. J. A. Irwin and daughter, Grace, motored to Peterboro on Friday.

Miss Kathleen Dolman, Rear St., entertained a number of her friends to an afternoon tea on Friday.

Mrs. W. H. Ashton, Inkerman Street, who was in Toronto last week, attending a board meeting of the W.M.S., returned home on Saturday.

Rev. G. C. Clarke, B.A., Rector of Christ Church, is in Toronto for a few days on business.

Miss Bertha Clarke, who has been visiting at her home on Rear Street, returned to her school at Lakefield on Monday morning.

Mr. Arthur Upton and son, Gordon, of Montreal, are visiting at the home of Mr. Upton's parents, Mr. and Mrs. Thomas Upton, Sebastapool Street. Mr. Upton returned home Monday a.m., but Gordon will remain for a longer visit with his grandparents.

Mrs. Alex. Winters, who underwent an operation in Toronto some weeks ago, is failing very rapidly, and little hopes are entertained for her recovery.

Miss Nellie Davidson, who spent the Easter holidays at her home on Frank Street, returned to Toronto on Sunday for her school in Toronto.

Mr. and Mrs. Harry Watson and two children, of Havelock, spent Sunday with Mr. and Mrs. C. E. Turner, Queen Street.

Miss Helen Cairns had an afternoon tea for some of her girl friends on Saturday.

Miss Cairns returned to her school at Warkworth on Monday.

Miss Eleanor Ferris, Saskatoon Avenue, entertained a number of her friends, Friday night.

The Executive of the Boy Scouts had a meeting on Thursday night in the Parish Hall to arrange for the meeting of the boys to be held next week. All the boys of the different churches in town are being asked to join.

Miss Ethel Fisk, who has spent the winter months with Mrs. C. A. Wilson, has returned to her home in Grafton.

Mr. W. Peckett and son, Francis, left on Monday for Toronto, where they will begin work in their new business which they have recently purchased.

INSURANCE

Plate Glass, Fire, Life, Automobile, Rain, Live Stock, Etc.
Oldest and Strongest Companies
Marriage Licenses Issued
C. A. WILSON
Phone 70 Campbellford, Ont.
3m-tf-131

THE EXCLUSIVE
Ladies' Wear Store
J. LOFCHY, Propr.
Also full line of Dry Goods and Children's Wear.
'Phone 388, Front St., Campbellford.
tu.-s.-144

SHOE REPAIRING

Old Shoes made like new. Power Driven Machine puts finish on our work.
ED. HENSON,
Tice St., near Methodist Church.
Campbellford
'Phone 315. t.s.-121.

YOUR SPRING SUIT

To be well-dressed, your clothes must be tailored right. We are specialists in our line. Cleaning and pressing in connection.
R. R. HUTTON,
Front St. Campbellford.

CUTICURA

For Children's Baths

Cuticura Soap is ideal for children because it is so pure and cleansing, and so soothing when the skin is hot, irritated or rashy. Cuticura Talcum also is excellent for children.

Sample Each Free by Mail. Address Canadian Depot: "Outicura, P. O. Box 2616, Montreal." Price, Soap 25c. Ointment 25 and 50c. Talcum 25c. Try our new Shaving Stick.

MISS OULTON

Announces that she is prepared to interest all looking for smart, up-to-the-minute headwear, at popular prices. All the latest styles are kept in stock. Call and see for yourself. Phone 371. Front Street, Campbellford.

"FEEL IT HEAL"
Mentholatum
COLDS · CHAPPED HANDS · BURNS

COBOURG AND DISTRICT

COBOURG, April 29.—The funeral took place here from his late residence, King Street, East, to Cobourg Union Cemetery, of James Moyse, a veteran of the late war. Mr. Moyse enlisted in 1915 with the 21st Battalion and went overseas. During service there he contracted heart trouble. Since his return home, his health has not been good, but he has been able to be around and to perform light duties. About two weeks ago he was seized with weakness and was confined to his bed until his death. He was a son of Mrs. William Chisholm, of this town. Mr. Moyse leaves a widow and three little daughters, with whom much sympathy is felt.

May Sell Pontiac Stock Farm.

It is rumoured here that Mrs. L. A. Livingstone may dispose of her fine farm, Pontiac Stock Farm, situated just east of the town, and also her thoroughbred horses. This will be a considerable loss to Cobourg. Mrs. Livingstone, it is stated, may not be able to compete for the King's plate after 1924, owing to a regulation that owners must live in this Province as well as raise their racing stock here in order to compete for the plate. It has been Mrs. Livingstone's desire to win the King's plate. Mrs. Livingstone has a fine stable of horses here at present, under trainer E. Regan, and is one of the well-known exhibitors at the Cobourg Horse Show. Her ponies, too, are well known, and are quite a notable addition to her stables.

Going Abroad.

As Miss Lillian Alford, Child Welfare nurse here, is going abroad shortly with some friends, it has been decided by the committee in charge of the work here to discontinue the baby clinics, which, heretofore, have been held every Thursday afternoon, until after her return.

Entry for King's Plate.

Mrs. L. A. Livingstone's horses have been taken to Toronto for the King's Plate event. Smooth Ice is the special entry from the Pontiac stables for that aristocratic competition.

Successful Easter Dance.

The Cobourg Primary Chapter of the I.O.D.E. put in a very successful dance at the Armouries to mark Easter week. A Lindsay orchestra furnished music for dancing. The dance was very largely attended, over two hundred being present. The presence of a number of Easter visitors added pleasure to the occasion. Dainty refreshments were served.

Several Marriages.

The marriage took place at St. Michael's Church on Thursday morning, of Mrs. Mary Audrey Vance, of Pittsburg, Pa., and Mr. William Bulger, of Cobourg. Rev. Father Corkery conducted the ceremony. The bride wore a becoming tan suit, and was attended by Miss Julia Bulger. Mr. Vincent Bulger was groomsman. The bride and groom left for a trip to western points before taking up residence in Cobourg.

Down—Bull.

A quiet marriage took place at the Methodist parsonage on Thursday, when Miss Gertrude May Bull was married to Mr. Wesley Samuel Down, of Fenella. Rev. R. F. Stillman conducted the ceremony. Mr. and Mrs. Down are receiving congratulations and sincere good wishes from a wide circle of friends. They will reside at Fenella.

Maxlow—Sutherland.

Recently, at Colbourne, Mr. Fred Maxlow and Miss Bella Sutherland, youngest daughter of Mr. and Mrs. George Sutherland, of Bancroft, were married by Rev. R. A. Whattom. The young couple will make their home in Rochester, N.Y.

Carman—Glover.

A wedding was solemnized at the home of Mr. and Mrs. John West, Plainville, on Monday afternoon, of Mr. Charles Glover, of Toronto, and Miss Clara Carman. Rev. F. J. Horwood, Carnborne, conducted the ceremony. The bride was attended by Miss Dorothy Varcoe, and Mr. Harold West was groomsman. After the wedding luncheon the bride and groom left for a trip to Toronto.

Smith—Lake.

The marriage took place recently at St. George's Church, Newcastle, Rev. E. R. James, rector, officiating, of Margaret Winnifred Lake, second daughter of Mrs. Frank Gibson, and Mr. James Anderson Smith. The groom is a son of Mr. and Mrs. J. Anderson Smith, Newcastle. The happy couple have sincere good wishes from a very wide circle of friends.

Local and Personal.

Mrs. Burwash and daughter left on Thursday for a trip to England.

Mr. and Mrs. Giles Nichols, Toronto, were guests for a couple of days with his parents, Mr. and Mrs. M. C. Nichols.

Mrs. Walter Jackson, Toronto, visited over Sunday at the home of her uncle, Mr. J. G. Nichols. Mr. and Mrs. Jackson are leaving Toronto shortly to reside in London.

Mrs. Haskell and daughters are returning next week to their residence, Green Street here, to spend the summer months.

Mrs. J. W. Rowcliffe has returned from Toronto where she spent some weeks, and is now with Mrs. R. L. Edwards.

Mr. Wilfrid Stillman, Wolfe Island, and Miss Maurine Stillman, Brooklin, have returned to their teaching duties after spending Easter vacation with Rev. and Mrs. R. F. Stillman at the Methodist parsonage.

REDUCNG GIRDLE.

There is a new type of reducing girdle that is said to reduce the hips quite perceptibly. It is of rubber, and laces in the back so that it can be adjusted and fit the figure as one slims.

THREE MEN KILLED IN AUTO ACCIDENT

BUFFALO, April 28 (Canadian Press). — Three men were killed and one fatally injured early this morning when an automobile crashed into a street car at Seneca and Remington Streets.

Two of the men were instantly killed and another died on the way to the hospital.

PRESTON FORAFORD GARAGE

COVERED with 1st corrugated galvanized sheets, of splendid appearance, absolutely fireproof from without. FORAFORD Garages are light in weight, strongly constructed, are easily moved without dismantling, and may be painted any desired color. Any handy man can erect a FORAFORD, shipped knocked-down, every piece cut to size and shape; blueprints accompany every garage. Freight and Sales Tax paid in Ontario; order today.
Write for prices and literature on larger PRESTON GARAGES.
The Metal Shingle & Siding Co., Limited
Preston " " Ontario

British Consols

The Smoke of a Nation

Cigarettes

Package 20 for 25¢

635

Silk Scarfs

Mill overmakes, attractive stripes and good range of colors. Regular values to $3.50, for..... **$1.59**

Narrow Ribbon

Narrow Silk Baby Ribbon in pink only. Suitable for lingerie purposes. Wednesday at..... 6 yards **10c**

THE J.C. Turnbull CO. LTD

Rubber Pants

Pure paragum rubber, fully guaranteed, small, medium or large sizes. Wednesday at..... 2 for **49c**

Boncilla

Trial Package o' Beauty. Contains Cold Cream, Vanishing Cream, Face Powder and Clay Pack, pkg..... **50c**

FASHIONABLE SPRING COATS

Greatly Underpriced

Coats that possess style and quality not at all indicated by their moderate price. Nobby Tweeds in novelty mixtures, polo cloths in shadow stripes or checks or all plain; also camelaine cloth in shadow stripes. Featuring the straight tubular lines, side ties, large or ornamental buttons, ruffle shawl or foldover collars and sleeves are straight or show flare cuffs. Some are lined throughout, others to the waist. Coats that sold Easter week at from $20.00 to $25.00, and may now be purchased at .....

Sizes: 16 years to 40 Bust

14.95

TAILORED SUITS

Navy Tricotine Suits in strictly tailored style. They have a ready appeal for the more conservative type of buyer. Immaculately tailored throughout, with individual features such as self-stitching, silk arrow heads, string belts and lined with shot silk. Smart, dignified and very moderately priced. Actual pre-Easter values were $35.00 to $40.00, for only.....

Sizes: 16 years to 42 Bust

$24.50

Ladies' Reg. 45c and 50c Vests for

Lady Betty, Peerless and Lady Grace Brands of Ladies' Fine Quality Vests in a special purchase lot which means a substantial saving. In the assortment are short sleeves and low neck, sleeveless and opera top styles. Crochet trimmed. Regular 45c and 50c values, for, each..... **35c**

Reg. $2 Pure Thread Silk Hose for

Heavy Weight Pure Thread Silk Hose with ribbed leg, lisle top. Seam in back, fashioned to fit snugly, high spliced double silk heel. May be had in black, brown, pearl grey, mouse or sand. A Mercury Mills product that will give excellent satisfaction. All sizes **1.49**

The Bargain Fourth

Boys' Jerseys

All-Wool Jerseys for boys' school wear. Navy or brown and high neck. Sizes to 32..... **$1.49**

Men's Underwear

Fine balbriggan for men in Vests and Drawers. A good range of sizes. Garment..... **49c**

Boys' Knitted Suits

Pure Wool Two-Piece Suits for boys. Straight knee pants and pullover jersey with high neck, in navy, brown, red or grey. Sizes to 6 years. Each..... **$1.98**

Mending Wool

Cards of Mending Wool in black, white or grey. Sale price..... 4 cards **5c**

Necklaces

Crystal Bead Necklaces with tassel or long double length. A host of lovely colorings. Wonderful value at, each..... **15c**

Wash Boilers

Hot Galvanized Wash Boilers in good medium size. Complete with cover. Regular $1.50 value, for..... **79c**

Silks and Dress Goods

Second Floor

Homespun

Pure Wool Homespun and Novelty Tweeds for suits, skirts or tailored dresses. A splendid range of colors and combinations. This is extraordinary value that the thrifty home sewer would do well to investigate. 54 inches wide. Yard..... **$1.25**

Crystal Knit

The ideal Knit Silk for Dresses. Soft and supple for draping, uncrushable, hard wearing and very attractive when made up. The color range includes black, navy, cocoa, seal, gobelin, sand, lacquer, red and reseda green. 36 inches wide. Yard..... **$1.98**

Scotch Tartans

Genuine Scotch Tartans that are most attractive for children's wear. The material is 75 per cent. wool, woven in a close, durable weave. 40 inches wide. Yard..... **49c**

Linen Centres

Stamped Linen Table Centres of excellent quality linen, with round even thread, in brown or white. Stamped in dainty, easily worked designs. Size 18 x 18 inches. Each..... **39c**

Stamped Gowns

Fine quality nainsook, made up into a very smart and practical style Gown. Stamped in pretty design to embroider. Exceptionally good value at, each..... **79c**

Baby Lamb Wool

May shipment of this popular Knitting Wool just received. A four-ply, well-twisted Wool that knits up evenly. Good range of the newest colors to select from. Full oz. balls..... 2 for **25c**

Kotex Sanitary Goods

Sold in the Corset Dept., Second Floor, at, per pkg..... **$1.00**

Women's Hose

Fine quality Cotton Hose in all-black, fashioned to fit, seamless, double heel and toe. All sizes. Pair..... **29c**

Electric Curling Irons

Fully guaranteed for one year. Retain correct temperature while in use. Scores of delighted users in Peterborough. Regular $3.50 value, for..... **$1.98**

Cream Olive Soap

Purest of ingredients. Will not irritate the most sensitive skin..... 4 for **25c**

Nut Toffee

Creamy Toffee, filled with Brazils, walnuts, pecans and almonds. Pure and wholesome. Regular 40c value, for, lb..... **29c**

Pearl Eardrops

Indestructible Pearl Eardrops in four newest French styles, pair..... **$1.50**

HOUSE FURNISHINGS (3rd Floor)

Colored Poplins

50 inches wide, in rose and brown, guaranteed sunfast. Just what you have been looking for for your livingroom or diningroom. Wednesday special..... **$2.25**

Chintz

Values up to 50c yard. Your choice of any pattern on table. Wednesday, yard..... **35c**

Curtain Nets

Fancy Curtain Net in a neat all-over design, with plain edge. Suitable for bedrooms or diningrooms. A soft, durable quality, very effective where hanging. Wednesday special, yard..... **39c**

Reversible Rugs

Special quality Hearth Rugs, reversible, made of cotton rags, with wool border. A good wearing quality that is inexpensive. Size 27 x 54 inches. Wednesday special..... **$1.98**

Colored Madras

Beautiful, soft Curtain Madras in a splendid quality, which will drape nicely and give an attractive appearance, in colors of brown, blue and burgundy, 50 inches wide. Wednesday special, **$1.10**

Silk Madras

Silk Curtain Madras in colors of blue, brown and burgundy and 50 inches wide. Wednesday special..... **$2.25**

Small Wares

Mothproof Bags, large coat size 15c

Napthaline, a sure moth exterminator, bag 10c

¼-inch Elastic, black or white, 3 yards 10c

Babies' Sock Supporters, pair, 10c

Shirt Neckbands, shaped, 2 for 25c

Ladies' and Misses' Hose Supporters, pair 15c

Crepe Paper, for decorating, all colors, roll 10c

Largest Size Letter Pads, National linen paper ..... 2 for 25c

White Lingerie Braid, with bodkin ..... 6 yards 10c

White Ric-Rac Braid, 6 yards 10c

Needle Folder, containing 70 Gold and Silver Eyed Tempered Steel Needles, for 15c

Para-Sani Waxed Paper, 5c, 10c, 35c and 50c

Shell Barrettes, set with brilliants, for bobbed hair 25c

Venus Hair Nets, all shades—
Single mesh ..... 4 for 25c
Double mesh ..... 3 for 25c

ECONOMY BASEMENT

Garden Seeds

Ferry's Seeds always give best results. We have a big assortment of Vegetable, Lawn and Flower Seeds.

Scrub Pails

Galvanized Scrub Pails, with straight sides, 14-qt. size. Extra special at 59c

Glass Salad Bowls

Bowls, made from clear glass and pressed in attractive pineapple design. Suitable for jelly, salad, fresh or preserved fruit. Regular 75c, for 39c

Oil Polishing Mops

Triangular Polishing Mop, can be easily taken off frame and washed. Oiled ready for use 95c

House Paints

Scarfe's Surface Satisfaction Paints are best for home use. They are noted for easy working, wide spreading and hiding quality, durability, lasting finish and long service. 28 well selected colors, ½ pint, 1 pint and 1 quart sizes ..... 45c, 80c and $1.45

It pays to use

MARTIN-SENOUR RED SCHOOL HOUSE PAINT

For Barns and Outbuildings it has no equal

Write to Head Office, Montreal for Free Booklet

HOME PAINTING MADE EASY

SOLD BY

CAMPBELL & BEST

THE CRESSMAN CO. LTD.

Peterboro

NEWS OF BURNBRAE AND THE DISTRICT.

A Presentation to Mr. and Mrs. Peter Meiklejohn—Personals.

BURNBRAE, April 29.—A very enjoyable evening was spent on Friday, April 25, at the home of Mr. and Mr. Peter Meiklejohn in Campbellford, when a number of the members of Burnbrae Church Session and members of the Young People's Society met to express their regret at losing Mr. and Mrs. Meiklejohn and Miss Gladys, from Seymour East.

The following brief address was read by the Rev. J. J. Black, Moderator of the session of St. Andrew's Church:

"Dear Mr. and Mrs. Meiklejohn, —

"The members of the session of St. Andrew's Church, Burnbrae, have gathered at your home tonight to express to you our deep regret at having lost you from our community where you have resided for so many years.

"You, Mr. Meiklejohn, have been a member of the session of St. Andrew's for many years. We have always appreciated your loyalty and devotion to your church. As a member of the session you have always been ready to fulfill the sacred duties of that high and responsible office with delegence and cheerfulness.

"We have come to your new home in Campbellford tonight for an evening of fellowship together and to express to you our appreciation of your faithful services and the service of your family to our community and church. As a small tangible token of our good feelings towards you, we would ask you to accept this electrical table lamp. Wishing you health and happiness for the remainder of your days.

"Signed on behalf of the session —J. J. Black, Moderator; Alexander Hume, Clerk."

The presentation was made by Mr. John Rannie, an elder in the church at Burnbrae. Mr. Meiklejohn responded very appropriately, expressing what a large place Burnbrae Church had in his affections. He had attended her services since the days of Dr. Robert Neill. Dr. Neill and all his successors in the ministry at St. Andrew's were all men of God and called upon the young people to stand for the old church that had been such a fortunate influence in the life and character of their fathers.

Mr. Lindsay Anderson, President of the Young People's Society, read the following address to Miss Gladys Meiklejohn, who had formerly been one of the most active workers in the society:

"Dear Miss Meiklejohn,—

"We, your friends and co-workers in the Young People's Society of St. Andrew's, Burnbrae, have gathered here this evening to express our regret at loosing you from our society owing to your removal to town. To express this is some tangible terms we ask you to accept this ivory clock as a token of the esteem in which you are held by your friends at Burnbrae. Wishing you success and happiness in your new home in Campbellford.

"Signed on behalf of the society —Jack Rannie, Lottie Thain, Irene Thompson."

Miss Meiklejohn suitably replied in a few words.

Several short addresses were given by members of the session and the Young People's Society. The remainder of the evening was spent with music and singing, after which a very nice lunch was served.

Personals.

Mrs. Twigg of Toronto is visiting at the home of her father, Mr. Norman Masson.

Rev. J. J. Black, B.D., took a special Easter service on Thursday evening at Rylstone Church for the W.M.S.

Miss Helen Oddie is visiting in Campbellford at the home of Mr. Neil Morrison.

Miss Alice Hume of Stirling is visiting at her sister's, Mrs. William Rannie.

The Y.W.A. of Burnbrae have appointed Miss Silvia Whitton as delegate to the W.M.S. Presbyterial to be held at Trenton in May.

CHILDREN CRY FOR "CASTORIA"

Especially Prepared for Infants and Children of All Ages

Mother! Fletcher's Castoria has been in use for over 30 years as a pleasant, harmless substitute for Castor Oil, Paregoric, Teething Drops and Soothing Syrups. Contains no narcotics. Proven directions are on each package. Physicians everywhere recommend it. The kind you have always bought bears signature of

Chas. H. Fletcher.

SCHOOL REPORT

Easter Examination results of S.S. No. 8, Douro:—

Jun. IV.—Allan Leahy, Anna McCarthy, Marguerite McCarthy, James Delaney (absent).

Jun. III.—Joseph McCarthy, Francis Dwyer.

Sen. II.—Hilda Condon, Kathleen Coughlin, Agnes Coughlin, Clara Dwyer, Mary Delaney, John Delaney, Carmelita Condon, Margaret Delaney, Cecil Burns, Vincent Dwyer (absent).

Sen. I. to Jun. II.—Rita Delaney, Rosie Coughlin, Robert Leahy, John Leahy, Michael Leahy.

Sen. Primer to Jun. I.—Clare Leahy, Marie Dwyer, Theresa Leahy, Gerard Delaney.

Jun. Primer.—Thomas Burns, Leo Leahy, James Leahy, Gertrude Leahy.

Eva M. Doherty, Teacher.

Lucille Pugh, woman lawyer, has been engaged by the Edwards family of North Carolina, to press their claims for $100,000,000 worth of real estate located in New York's downtown section.

Frau Kaltarina von Oheimb, frequently called the Lady Astor of the German Reichstag, will not be a candidate for re-election to that body, preferring to work in the interest of her sex outside the Reichstag.

NARCOTIC FIENDS INCREASING FAST.

It Is Estimated That More Than Nine-Tenths of All Murderers, Hold-Up Men and Daring Robbers Are Drug Addicts.

One out of every 11 prisoners arriving at Sing Sing last year was a drug addict. The percentage of convicts who are dope fiends is 10 times as big as six years ago. And half of these prisoner-victims of the drug habit are second-termers. So reports Dr. Amos Squire, Sing Sing's head physician.

You probably read in THE EXAMINER the excellent series of articles about "The Peril of Narcotics," by Captain Richmond P. Hobson, president of the International Narcotic Education Association.

Quoting Captain Hobson: "It is estimated that more than nine-tenths of all murders, hold-ups, and daring robberies are now committed by drug addicts."

Prohibition, important as it is, after all is a trivial matter compared with the Drug Traffic. At least one and a quarter million Americans are victims of the drug habit, and a fourth of them are not usefully employed.

* * *

People with whom we talk seem to have the notion that the most outstanding and dangerous feature of the Drug Traffic is the increase in crime, due to drugs.

But there is a greater peril—the fact that the drug habit is making its greatest gains among the youth of America.

Captain Hobson places the average age of the heroin addict at 23. "The majority must have been recruited before the age of 20."

A youth will become an addict in ten days, and a mature man in 30 days.

* * *

The government can do much by rigid attempts to enforce the Harrison Act, and by giving convicted dope peddlers the limit under the law. If that limit is not severe enough, the law should be given more teeth. Why is it that more bootleggers than dope peddlers are arrested, though violation of the Volstead Act is not nearly as great a menace as the Drug Traffic?

Captain Hobson wisely recommended that the peril of narcotics should be taught to all children in the schools.

Education is the most effective backfire to build against the drug traffic. Of all curbs, it is the quickest and surest.

The great concern of any parent, naturally, is the fear: "Will my child fall a victim to the dope habit that is steadily invading youth and even the schools?"

Teach children the dangers of drugs, the agonies and despair of the addicts. The most important thing to impress on them is that the first dose usually is taken out of curiosity or to be "smart." Impress indelibly on them that the use of drugs is cowardly and vicious. Presented to them reasonably and clearly, it should be as easy to teach children never to touch drugs as it is to train them not to drink deadly poisons.

WHAT BOYS CARRY IN THEIR POCKETS.

The Boys' Mania For Collection of Odds and Ends of Junk Is Inherited From the Savage.

The pockets of small boys yield peculiar collections. Maybe you read about nine-year-old Arthur Pakrer, knocked down and run over by a taxi. In his pockets they found 5 tops, 73 brass buttons, 60 marbles, 2 oranges, a wooden cigarette holder, a pair of clappers, 10 cigarettes, a mouth organ, and a jew's-harp.

This will not surprise the mother of any healthy lad with normal tendencies. If there's anything amazing about Arthur's pockets, it's that their contents didn't include a toad, a couple of white rats, a quart of bright pebbles and several radio sets.

Spring is approaching, and boys are beginning to collect.

The small boy is close to the savage state. His mania for collecting odds and ends of "junk" is inherited from the savage, who adorns himself with glass beads, feathers, etc.

The instinct of accumulation asserts itself in the lowest forms of human life. Civilization makes it more intense.

This accumulative instinct separates us from the animals. Crows and rats sometimes gather and hide queer collections. But as a rule the animals accumulates only what is actually needed to sustain life.

The squirrel works scientifically, hoarding nuts but not any more than will be needed during the winter. The ant has his storehouse of food. So does the bee. But the purpose of their accumulation is to keep them alive when food is scarce.

Man alone tries to accumulate more than he needs.

The way people fight for money, you'd think they expected to be here on earth for at least several thousand years. Does any of them ever get enough? Not so you can notice.

The savage with his glass beads, the boy with pockets crammed full of trash, the rich man struggling to acquire wealth that he no longer needs—all three have much in common.

It is wise and necessary to provide for emergency, old age and a "better chance" for the children. But when we pass a certain point in accumulating, the quest becomes an obsession and life loses its color.

A large part of the misery, friction, hatred and ill health of life is due directly to the mania for acquiring more wealth than we need. Life can be a very happy adventure and journey, if we enjoy ourselves as we go along instead of trying to hog everything in sight.

Thrift, carried to extremes, is a savage vice.

Miss O. S. Allen's Tested Recipes

No. 141

Raspberry Tarts

(A luscious dainty that will tempt fastidious palates)

2 cupfuls flour
1 teaspoonful salt
⅔ cupful Crisco
water
raspberry jam
whipped cream

Sift flour and salt. Work in Crisco. Add enough water to make a stiff dough. Roll out on a floured board to ⅛ inch thick. Line individual pie pans or muffin tins with dough. Prick with a fork to prevent blistering during baking. Bake in a hot oven. When cool partly fill with raspberry jam, finish filling with whipped cream.

CRISCO Made in Canada

For light, tender cakes
For digestible and flaky pastry
For crisp, digestible fried foods

Speaks Right Out and to the Point

Madame Laplante Says Dodd's Kidney Pills Helped Her Kidney Disease.

Warren lady points the way to health to the weak, weary, nervous, run-down women of Canada.

WARREN, Ont., April 28.—(Special).—"I want you to publish my certificate about Dodd's Kidney Pills, because they have done me much good.

I was suffering from rheumatism, backache and headaches, and my appetite was poor. I took six boxes of Dodd's Kidney Pills and now I am very well. I often do the men's work."

That is the statement of Mde. M. Laplante, a highly esteemed lady living here.

It is clear and to the point.

Ninety per cent. of the ills from which women suffer come from weak or diseased kidneys. They are the organs that strain all the impurities out of the blood. If they fail to do their work, the impurities remain in the blood and are deposited all over the body.

Ask your neighbors if Dodd's Kidney Pills do not heal and strengthen sick kidneys.

Sir William Mulock Named As Chancellor.

TORONTO, April 29, Canadian Press. — Sir William Mulock, Chief Justice of Ontario, was chosen as Chancellor of the University of Toronto at a special meeting of the Senate held last night in Croft Chapter House of University College. He succeeds the late Sir Edmund Walker in the position. Sir William has been connected with the University for nearly 65 years. He graduated as a gold medalist in modern languages in 1863, four years before Confederation.

HEARD OUTSIDE.

Station WGY in Schenectady is looking beyond the borders of the United States and Canada for records. It reports having been heard in Lisbon, Scotland, South Africa and other distant points, recently.

Watch your Skin!

It's up to you to look your best

Young girls, old girls, plain girls, pretty girls—don't we all know those days before the mirror when, with a sigh, we turn away and say,

"Gosh—I do look plain!"

On those days when our skin looks bad and won't get right—our noses won't powder—our eyes are dull! We all know them. But wise women watch their skin and at the first sign of something take the best remedy—a dose of

Beecham's Pills

They purify the blood, clear the skin, make you happy, bright and attractive. *Sold Everywhere in Canada.*

HEARTS AFIRE

by May Christie

The Brilliant Novelist of Modern Society

(Continued from Yesterday.)

WHO'S WHO IN THE STORY:

Prudence Page—a pretty country girl has awakened from a brief and unhappy love affair with unreliable

Bert Traymore—a fascinating philanderer, guest at the home of

Mrs. Vansittart—wealthy woman, who owns Winston Towers, a charming country home. Another of her guests is

Virginia Dale—a blase beauty, who sees a rival in Prudence, and who has set her mind on capturing

Peter Armstrong—a clever young inventor, much attracted to Prudence. The latter goes to New York, is caught in a fire and taken to hospital. Peter comes to see her, but the arrival of Bert Traymore leads Peter to think that Prudence cares for Traymore, and not for him.

Virginia, meantime, thrown herself on Peter's chivalry, saying he must marry her, as he has involved her in a scandal by having her in his cottage on the night of the thunderstorm.

CHAPTER LVI.

Uttermost Belief.

Prudence's father arrived at the hospital that evening, and the following morning took his daughter home.

Her nerves had been so shaken by the fire, and what preceded it, that she could put up no further fight, but quietly acquiesced in the arrangements.

What else was there for her to do?

Besides, although her father was rather reticent on the subject, her mother wasn't well, and wouldn't be better until the truant child came home.

"We need you, Prudence," said John Page, and for the first time the girl noticed how tired his eyes looked and how seamed with lines was his rugged, simple, handsome face.

"After what happened at Mrs. Vansittart's I feel as if I could never hold my head up again," breathed Prudence.

Her father patted her hand. They were in the train that was carrying them every moment nearer Green Gables, and the girl felt her courage ebbing.

"Your own conscience tells you that is wrong. You must face things out, my child. You must live them down, even if the real culprit isn't found."

Ah! That was cold comfort. A difficult philosophy.

Outside the windows the meadowland was rushing by, the gorse one glorious blaze of yellow in the hollows. Here and there, among the hedges, the first dog-roses were blushing warmly on their sprays, and soon the honeysuckle would be filling the air with perfume.

Along the railway banks the yellow archangels and wild geraniums were in bloom, and long sprays of ground ivy. Foxgloves were steadily growing taller, soon to replace with purple the pretty blue of the hyacinth.

Despite her agitation, Prudence noticed all these things, lover of nature as she was.

And the beauty and the freshness of the countryside brought Peter and his love more keenly home to her.

She loved Peter Armstrong. Not even the painfulness of her present situation—returning to her home under a cloud, as it were—could really dim the joy that sang in her young heart like a trilling bird of spring.

Peter loved the country too. Maybe to-night he'd come and see her, and together they would ramble through the beech-woods where the ferns uncurled their delicate fronds, and pause by the pool of waterlilies, where the big, glossy leaves lay so thickly on the surface that they almost formed a mat.

That was a carpet for the dragonflies, and for the dainty feet of the saucy little wagtail.

Peter! Such a strong, simple name—a name to lean on!

How wonderful to be given the privilege of devoting her whole life just to make him happy!

He would ask her—wouldn't he? That glad time was surely coming. . . .

The wheels of the train beat a reassuring melody.

Her mother would approve, too. Mother always had liked Peter Armstrong in the same measure that she disliked Bertram Traymore.

"How blind I was before!" thought Prudence Page.

She must see Peter to-night and explain to him that awkward scene with Traymore. The latter had taken advantage of her weakness to stage a stupid little tableau that, to Peter, must have looked exactly like a love scene. . . .

When Prudence and her father reached the end of the train journey, a lad who worked about Green Gables met them with a dogcart and away they drove.

And when the old house came in view, and then they stopped at the bottom of the old flagged walk, Prudence saw it all through a mist of tears, and darted up the path and into her mother's arms like a homing pigeon!

"My darling!"

There was so much to say—to explain. Prudence poured into the ears that had never failed her, all the story of her flight.

Her mother, who was still weak from her brief spell of illness, trembled over the story of the fire.

"They tried to keep the newspaper away from me, but I found it, just the same. My darling, what an escape!"

Prudence flushed, and her lips parted with a tremulous happiness as she told of Peter Armstrong's visit to the hospital.

"He was so kind—so strong—so gentle——"

The mother's eyes softened.

"And he'd never, never believe that wicked libel about the money they tried to accuse you of taking. You, my baby—of all people——"

A world of protective love was in the mother's voice as she kissed her daughter.

"Oh, no. He wouldn't."

"And you say that Mr. Traymore came also?"

"Yes; I don't know why."

"To make trouble, I'll be bound," An anxious light glimmered for a moment in Mrs. Page's eyes. Then it cleared away. "But Mr. Armstrong isn't the man to be put on by others' scheming. He knows you're home to-day, does he?"

Prudence nodded.

"I wrote a line before I left, asking him to call to-night. I think he'll come. I'm sure he will."

She smiled a smile of uttermost belief in this superman who had come into her life at the very time she most needed a strong tower to lean upon—little guessing the queer turn of fate in store for both of them

Next Issue "He's Here!"

(To Be Continued.

ADVENTURES OF THE TWINS

By Olive Roberts Barton

MISTER MUGGS

"Who is knocking at my front door?" he cried

Nancy and Nick were playing in the garden.

Nick tried to lift a big stone out of the way, and finding it too heavy, picked up a little stone and tried to break it. Bang! Bang! Bang! he hammered three times.

Suddenly the big stone swung back like a door and a funny little man appeared. "Who is knocking on my front door?" he cried.

"It was me!" cried Nick, "but honestly I didn't know it was anybody's door. It just looked like a stone to me."

"Humph! That's what it is to have mortal eyes," shouted the little man. "If you had broken it, it would have taken a thousand fairies a thousand years to make another one just like it. Who are you?"

"We're Nancy and Nick, the Twins," said Nick. "And we are ever so sorry we bothered you."

"That's all right. Your apology is accepted," said the little man, smiling suddenly. "I'm not as cross as I look. I like children. My name is Muggs—Mister Muggs! And I have a magic automobile! And I'm just starting out for a ride. And I like company! And I have just room for two more if you squeeze. Would you like to come?"

"You're right, we would," shouted Nick.

"Yes, thank you, sir!" said nice little Nancy more politely.

"All right, then," declared Mister Muggs, jumping out of his doorway into the garden and whistling through his fingers.

Instantly a nice little automobile came rolling out of the rosebushes (although the Twins had been there only a minute before and hadn't seen a sign of it) and stopped beside them. And then, without anybody touching it, it opened its doors hospitably for them to enter.

"Where are we going?" asked Nancy.

"Oh, yes! I forgot to mention it," said Mister Muggs. "We are going to Once-Upon-a-Time Land."

"Once-Upon-a-Time Land!" exclaimed Nick. "What a funny name!"

"Well, the only other name it could be called would be "And-They-Lived-Happily-Ever-After Land."

"We didn't know what you are talking about, honestly, Mister Muggs," laughed Nancy. "It sounds ever so mysterious."

"Well, I can soon tell you what I mean," he answered. "I'm sort of a private detective for the Fairy Queen. When she wants to find out anything in one of her nine hundred and ninety-nine kingdoms, she sends me. My ears are extra sharp even for a fairy, and my eyes are extra bright, and my nose is a wonder."

"But what has that got to do with the funny place you are going?" asked the Twins.

"Everything! Because it's my business to find out about all the people in the stories that are supposed to live happily ever after. If anything is the matter it's my place to fix it up. I'm on my way to see Cinderella and her prince now. They live in a castle in Once-Upon-a-Time Land and I want to be perfectly sure that they are happy. Come along. Hop in."

The Twins didn't need a second invitation after that. In they jumped and they all rode away.

(To Be Continued)

VOICE OF THE PEOPLE

CHURCH UNION AND THE THREE FREE "F"s.

To the Editor of The Examiner.

Sir:—A Free People, A Free Press and a Free Parliament are three essentials of Democracy and they are all menaced by the attempted Coercion, miscalled "Church Union".

1. A Free People.

Government is of two great types, Autocracy and Democracy. In the former the ruler rules after his own will. In the latter the people rule by choosing men to manage their affairs within the limits of a definite Constitution, to which those chosen swear allegiance. If these men go beyond that Constitution, violate their oath, betray their trust, it is Despotism, and the people must again fight for freedom if they would be free.

The Presbyterian Church is a pure Democracy. It has a definite Constitution. Its clergy are chosen by the people, and take the Oath of Allegiance to that Church and to that Constitution—"to maintain and defend the same" and "to follow no divisive course from the present order established therein."

This Presbyterian Democracy is now menaced. Some of its clergy are going beyond its Constitution, violating their Oath of Allegiance, betraying their trust, attempting to wipe out the Church entrusted to their care, to deprive the people of their liberty and right to remain in it, and to confiscate the Trusts and Civil Rights given them to guard.

Further, the freedom of the Presbyterian people is threatened from without their Church as well as from within, for some Methodist leaders have joined hands with Presbyterian Disloyalists in this attempt to blot out the Presbyterian Church and deprive its membership of their religious liberties and civil rights given them to guard.

If this attempted Coercion and Confiscation should succeed there would be no safety or security for any Church, Society, Organization, Trust or Individual. There would no longer be a Free People in Canada.

2. A Free Press.

A Free Press is necessary to a free people. It is their free school where all the facts of a question can be taught and learned, so that they may judge and act with fullest knowledge.

The Press of Canada has served with the cause of liberty, in allowing the people to be given the facts. Without that Press a free people would have fared but ill, for those in authority, assuming to call themselves "the Church", have as a rule, sought to suppress all that is not in accord with what they falsely call "the Policy of the Church", that is, with their own disloyal policy of wiping out the Church which they pledged themselves to "maintain and defend".

3. A Free Parliament.

This too is menaced. Dr. Chown, the head of the Methodist Church, in an official deliverance in the Christian Guardian, June, 1922, declared, as a supreme objective of this Union Movement, the winning of the battle for the control of Canada "in the whole religio-political realm". Dr. C. W. Gordon, at the last Prebyterian Assembly—"would like to see the Parliament that would dare refuse" to pass this Bill.

When the Ontario Legislature recently declined to be made a tool of ecclesiastic-tyranny, and proposed to amend the Bill so as to allow those wishing to remain in their own Church to do so,—the Guardian, the official organ of the Methodist Church, was lurid with threats of the next election. And in the Presbyterian Witness is a joint document signed by Drs. Chown, Gandier, etc., almost equally lurid, branding this "interference" with the "Spiritual freedom of the Churches."

This Coercionist cry of "interference" with their "spiritual freedom" surpasses in absurdity anything Mark Twain ever wrote to make the world laugh. These men plan to rob the Presbyterian people of their "spiritual freedom", their liberty and civil rights, and ask Parliaments to do the robbing; and when a Parliament declines to be made a tool for such an outrage, they shout "interference with our spiritual freedom"!!!

Thank God for free Parliaments, and for men in those Parliaments with a vision of justice and right, who will not be tools of tyranny and wrong. But if the Coercive Combine now seeking power were to gain what it seeks, Parliaments would not long be free, for if the lion roar so threateningly now, what would he do when grown?

E. Scott.

Montreal, April 25, 1924.

Mr. Editor.

Dear Sir:—Probably you are not aware of it, but there is a law passed in Smith prohibiting cattle, horses, and sheep from running at large on the highways. Being a subscriber to your paper for thirty years, and as this is my first letter to your paper, I wish you would kindly give it space, so as we could get other motorists' views on the question. Almost nightly in your paper you preach 'safety first', 'speeding' and 'bright lights'. Now, the greatest menace a motorist has to contend with is cattle and sheep on the highways. It's a common thing to hear of motorists hitting cattle and sheep and even horses, and it is just luck that it hasn't ended in a calamity. Why wait until some one is killed? Make the Smith council enforce the law, and you will have ninety per cent. of the farmers with you. As one who travels the road daily, I'm telling you it is disgraceful.

To prove my statement, have the provincial police take a trip from Peterboro' to Buckhorn by way of Chemong, or take the Buckhorn Road through by way of the Lakefield Cemetery and he's a lucky boy if he lands back in Peterboro' without a broken fender or radiator. Now, kindly give this space in your paper, or stop harping on 'safety first', for animals running at large are a far greater menace to motorists than all Peterboro's speed fiends. They make us put on a non-glare lens and put a thousand pound cow or horse ahead of our car. I would rather meet the brightest light ever put on a car or the worst speed fiend after night than to work my way from Buckhorn to Peterboro' through five hundred (500) cows and horses.

Now, it is up to every motorist to get behind this and make them enforce the law or put some one in who will.

"Disgusted Motorist."

Pellat's Casa Loma Orange Headquarters.

TORONTO, April 29.—(Canadian Press).—Casa Loma, the palatial residence of Sir Henry Pellatt, may become new headquarters in Toronto of the Orange Lodge. Last week a number of members of the Order visited the castle with a view to reporting back to the Lodge on the suitability of the buildings for Lodge and club-room quarters.

Col. Reginald Pellatt, when spoken to last night, said he understood a number of people had inspected the premises. He did not know of any negotiations having been entered into by his father, Sir Henry Pellatt, with the Orange Lodge concerning the sale of the property.

PETERBOROUGH MALE VOICE CHOIR

The above choir which is representing Peterborough at the Ontario Musical Festival which commenced yesterday and continues up to Saturday, May 3rd, in Toronto, will have strong opposition.

The Peterborough Male Voice have entered two competitions, one with a maximum of 20 voices, and the big competition with approximately 55 or 60 voices. Fortunately the two competitions are taking place on the same day in Massey Hall Thursday next, May 1st. This is fortunate in many ways, chiefly because it is a big financial expense to transport so many men, also it is a difficult proposition for many members to get away from their daily occupations.

This organization commands the respect of every citizen, inasmuch as they have so many persons who are willing to sacrifice their time and money, not for personal gain or glory, but for upholding the challenge for the City of Peterborough against the best in Ontario.

Music is an art, and any city with strong musical organizations hold a great asset. Peterborough, at present, is held in great respect throughout our fair Dominion in musical circles, and to such aggregations as these we must give our united support.

The Peterborough Male Voice Choir is composed of all classes and creeds of our City the only qualifications necessary are men of high character, interested in the promulgation of the vocal art. The members under the direction of Mr. Martin Chenhall have spent hours in study and singing the test pieces and are anxious for the event and feel confident of giving a good account of themselves.

The citizens, in general, are greatly interested in the Male Voice Choir's ambition to win the Ontario Honors, judging by the number of messages received wishing them every success in both competitions on Thursday of this week.

Special arrangements have been made for the party to travel to Toronto via Canadian National leaving Peterborough at 8.10 a.m., May 1st, and return Canadian Pacific at 11 p.m. Special coach will be furnished on both trains for their accomodation.

FABLES ON HEALTH

A sigh of envy escaped Mr. Mann of Anytown as he scanned the pictures of bulging biceps and muscles in the How-to-Be-Strong ads.

While thus enviously considering what might have been, but wasn't, the physical director glanced over Mr. Mann's fat flanked shoulders and smiled at the photos.

"That stuff is all right for the boys who want to parade upon the bathing beaches," said the director, "But what the average person needs, and is capable of achieving, is a set of muscles that work smoothly.

"Get lots of mussular exercise, of course. But the principle behind such exercise is not to look like these Adonis birds. Strong muscles do give a man a comfortable feeling.

"But, physiologically speaking, this is the point: a muscles a series of fibers made up of even smaller ones and through these run tiny veins and blood vessels. When a person exercises he contracts the muscle and this relaxes it. The contraction squeezes out blood that has been standing there, like a wringer squeezes water from clothing. With the relaxation fresh blood comes in. The result is a good, healthy cleaning out of various blood-containing chambers.

"That's what you want to think about in muscular exercise.

"So, whether you wind up by looking like a statue of Apollo isn't important. The point is to start your body out in the morning with a good fresh supply of blood in the muscles.

"And, while so doing, the muscle will automatically tone up."

Sure Way to Get Rid of Blackheads

There is one simple, safe, and sure way that never fails to get rid of blackheads, that is to dissolve them. To do this, get two ounces of peroxine power from any drug store — sprinkle a little on a hot, wet cloth—rub over the blackheads briskly—wash the parts and you will be surprised how the backheads have disappeared. Big blackheads, little blackheads, no matter where they are, simply dissolve and disappear. Blackheads are a mixture of dust and dirt and secretions that form in the pores of the skin. The peroxine powder and the water dissolve the blackheads so they wash right out, leaving the pores free and clean and in their natural condition.

MAKING MONEY MAKE MONEY

Brief but Important Lessons In Finance, Markets, Stocks, Bonds and Investments.

Think back and remember how many times you apepar at the window of a theatre or movie and compare that with the number of times you deposit money at a savings bank.

Many people who think they have not enough money to save spend a considerable sum in small dribs and never suspect the total that leaks out in that way.

While amusement may be very agreeable, it is also pleasant to build up an estate that will bring financial peace of mind and personal independence.

Check up on yourself and your family and see if the total amount of money spent for small pleasures compares favorably, in your judgment, with the money you set aside for investment during the same period.

A wholesome amount of amusement is a pleasant and necessary part of living. But too much amusement slows up creative energy and depletes the pocketbook.

Which do you prefer—amusement or independence?

FORD COMPANY HAVE GOOD BANK BALANCE

NEW YORK, April 28 (Canadian Press). — The cash on hand of the Ford Motor Company Inc. at the end of 1923 totalled $271,618,668, the largest of any industrial corporation in the United States and nearly double that of the United States Steel Corporation, its nearest rival.

This was an increase of $112,012,981 over the cash on hand at the beginning of 1922 and $162,385,936 over 1921.

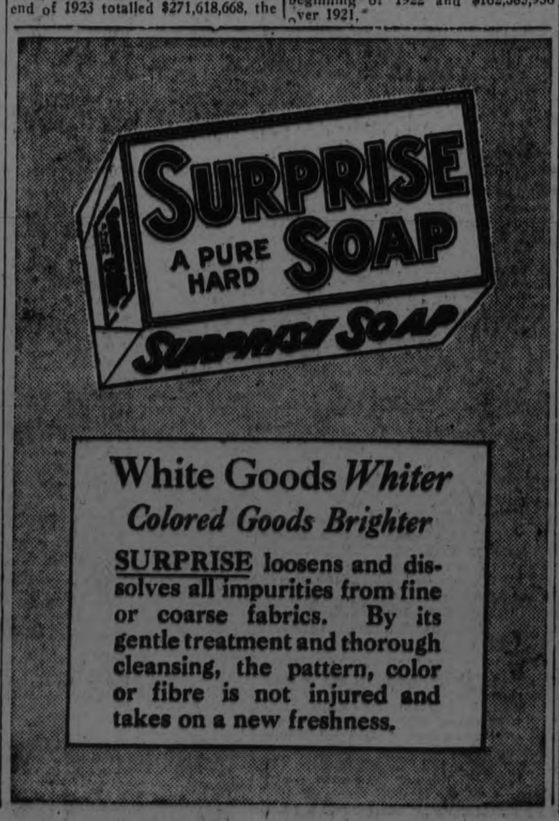

White Goods *Whiter*

Colored Goods Brighter

SURPRISE loosens and dissolves all impurities from fine or coarse fabrics. By its gentle treatment and thorough cleansing, the pattern, color or fibre is not injured and takes on a new freshness.

FOR the greatest success in home-baking of cakes it is necessary to use a fine, soft wheat flour.

Saxon Flour is specially milled of the best soft Ontario Winter Wheat. It makes cakes "light as a feather"—pie crust and fancy pastry that "melt in your mouth".

With Saxon, you can achieve results better than you had thought possible. Don't fail to give it a trial. Your grocer has it.

A product of The Quaker Mills, Peterborough 11

SAXON FLOUR

Finest Milled for Cakes and Pastry

JUST FOUR DAYS MORE OF BIG SALE

Footwear Prices Tumble To Lowest Notch

In order to close up our Royal Footwear Business by Saturday Night all Ladies', Misses' and Men's Footwear in the Store have been marked down another dollar. Remember, the advantage is all yours, as our Clearing Prices do not come anywhere near the first cost of these Stylish, Dependable Boots and Shoes.

Top Price Only $3.95

AND OUR BEST QUALITY AT THAT

MEN'S BOOTS AND OXFORDS

$3.95 and $2.95

These are all our best lines. Worth regularly $7.50 and up.

MEN'S CANVAS SPORT SHOES

$2.50

These are trimmed with brown leather and worth regularly $4.50.

SPECIAL VALUES IN LADIES' SHOES

$3.95

Dainty Oxfords, Strap Shoes and Slippers. Our best makes of Goodyear welts. Worth twice the price.

A FEW LINES OF SPECIALS AT

$2.95

They include the "Chum" make and Ladies' Sport Elk Shoes. All Goodyear welts.

MEN'S LEATHER SLIPPERS AT

$1.75

They have turned cushion soles. Colors Brown and Black. Sell regularly for from $3.50 to $4.00.

MEN'S RUNNING SHOES

$1.25

Your choice of brown or white grades. Priced regularly at $1.90.

LADIES' WHITE SHOES

$1.95

One and Two-Strap Oxfords with turned soles and high or low heels. Worth regularly $4.00 and $4.50.

CHILD'S LEATHER SANDALS

95c

Material is brown elk and value extraordinary.

BOYS' RUNNING SHOES

$1.00

Sizes are 1 to 5. Color brown and regular price $1.65.

YOUTHS' RUNNING SHOES

75c

Sizes 11, 12 and 13. Regular value is $1.35.

CHILDREN'S RUNNING SHOES

50c and 60c

The Sandal models, in brown and white.
Sizes 8 to 10, 50c. Sizes 11 to 12, 60c.

SEE OUR WINDOW DISPLAY

ROYAL FOOTWEAR 208 CHARLOTTE STREET — 208

LARGE SURPLUS IN BUDGET STATEMENT

Knowledge That the Labor Government's First Budget Was to Be Presented, Caused an Overflowing Crowd.

LONDON, April 29 (Canadian Press). — Philip Snowden, Chancellor of the Exchequer, in opening his Budget statement in the House of Commons to-day, said a surplus had been realised of 48,329,000 pounds sterling on last year's accounts.

Knowledge that the Labour Government's first Budget was to be presented caused the House of Commons to be filled to overflowing for the initial meeting after the Easter holidays.

Many of the members were unable to find seats on the floor of the House, and had to seek places in the gallery.

Mr. Snowden said the surplus realised had gone to the reduction of the debt. Of this surplus 27,750,000 pounds was due to the reduced expenditure.

He said the expenditure for national debt services amounted to 347,250,000 pounds, of which 40,000,000 pounds was for Sinking Fund.

$200 GRANT FOR MALE VOICE CHOIR

The Finance Committee Met Last Night and Brought Up Several Business Matters.

The Finance Committee of the City Council last night recommended a grant of $200.00 to the Peterborough Male Voice Choir, on condition that they give concerts when called upon by the chairman of the Parks Committee.

The grant will assist the choir in their transportation expenses in attending the Musical Festival which is being held in Toronto this week, and in which the choir are taking part in two competitions—twenty voices and fifty voices.

Assessor W. J. Henry recommended the appointment of F. Weir as temporary assistant assessor, and the matter was left with the chairman and the assessor.

A NEW ORGANIST AT KNOX CHURCH

Mr. Charles Peaker of Saskatoon Has Been Engaged.

Mr. Charles Peaker of Saskatoon, a graduate and Gold Medalist of the Toronto Conservatory of Music has been engaged as organist and choirmaster of Knox Church and will take up his new work next Sunday.

Mr. Peaker comes to Peterboro, with the highest recommendations from Principal A. S. Vogt, Mus. Doc Healey Willan, Mus. Doc., F.R.C.O., Dr. Alexander McMillan, Dr. Ernest McMillan, Mr. Treneer, organist of Knox College and formerly of St. Andrew's Church, Peterboro and others. The new organist will meet Knox choir on Friday evening of this week at 8 o'clock. All members will kindly be present at that hour. During May choir practice will be on Friday evenin. Mr. Peaker takes up residence here in June.

BEAUTY LESSONS WHILE YOU WAIT

Here Are a Few of the Important Points on Cosmetics the Stage and Film Stars Teach.

By MARIAN HALE

NEW YORK, April 29.—Beauty lessons while you wait—that's the latest tribute to sophistication introduced by the Mark Strand Theater in New York.

Here they've just installed a $25,000 cosmetic parlor. "At the Sign of the Lipstick," for feminine patrons. Here a women may not only apply her lipstick and wield her powderpuff amid the congenial surroundings of satinwood tables, Louis XVI mirrors and taffeta trimmings, but may learn from stars of the stage and screen just how to apply her war paint.

The first lesson, at the opening tea was given by Marion Coakley. Her instruction was to study your type before you buy your cosmetics.

"If you are light, small and delicate, with blue eyes and blond or brown hair, use a light cream powder or a delicate flesh. Strive to get the pink and white effects poets love—the orange and ochre are not for you, she advised.

"If you incline toward the athletic and are tall with a fairly ruddy skin and a suggestion of the outdoors and the great open spaces about you, suggest subtly yhat you have been kissed by the sun.

"Tan is most becoming, applied by yourself if nature has denied it. If you are medium or dark, the new tan and ochre powder will be excellent for you, particularly if you use a coating of plain white powder beneath. The combination will lend radiance and depth.

"Use color sparingly on your cheeks, but make your mouth as vivid as you like, being careful, of course, to follow the natural lines and not to exaggerate them.

"The exotic, oriental type must choose a rachel powder or a dark cream. About the eyes, if they are dark, use a light brown powder, and a blue black if they are blue. Tint the lips with a bright colored rouge."

And of course, remember the coating of cold cream beneath, she advised. For a dry, sensitive skin use a cream and for an oily one, try a lotion.

"And before making up your face," she cautioned, remember the eye bath of boric acid, or some preparation suggested by your physician. This will brighten the eyes. Apply your eyebrow pencil, if you use one, very lightly so as to avoid any suggestion of artificiality.

"And always use a clean powder puff," she concluded.

BRITISH LABOR CUT DUTY IN NEW BUDGET

McKenna Tariff Wiped Out and Some Foodstuffs Included — Optimistic of Future.

LONDON, April 29. — Philip Snowden, Chancellor of the Exchequer in the Labour Government, today recommended the abolition of the McKenna duties of 33 1-3 per cent. which were imposed during the war on automobiles, watches, clocks, laces, and other luxuries.

These duties expire on 1st May, the Chancellor explained, but there was a period of three months' additional before the expiration actually became effective, therefore they would expire on 1st August.

No alteration in the income tax or supertax was proposed by the Chancellor.

The Chancellor proposed no change in the postal rates.

The Budget provides for the reduction of 1½d per pound on sugar.

The tea duty is reduced one-half.

The duty on dried fruits, he said, would not be renewed under the Budget provisions, and would lapse on 1st August.

The Budget schedule provided for the reduction of one-half in the duty on cocoa, coffee, chicory.

He recommended also that the corporation profits tax be abolished.

Mr. Snowden declared the country must devote all the resources possible to the redemption of debt which, though of more indirect benefit than the shilling reduction in the income tax, and no less real, was more widespread and penetrating in its effect. It improved international trade, the Chancellor declared.

"In view of the great conversion scheme, we shall have to carry out in he not far distant future,' he said, "the maintenance and improvement of the British credit is a matter of the most vital first-class importance."

As regarded the estimated revenue, the Chancellor felt justified in being rather optimistic as to the future.

EFFECT AT OTTAWA.

OTTAWA, April 29 (Canadian Press). — The decision of the British Chancellor of the Exchequer not to endorse further British preference offered by the Baldwin Government at the Imperial Economic Conference will cause regret here, but it was not expected, following the defeat of the Baldwin Government at the polls, that any other outcome was regarded as very unlikely.

There will, however, be considerable curiosity as to the form in which the British Government proposes to bring the question for discussion before the House.

Of chief interest to Canada in the Baldwin proposals were the ogers of increased preference on dried fruits, on sugar and tobacco, and the new preferential rates offered on raw apples, canned salmon, and lobster, and on honey.

The termination of the existing McKenna duties is likely to have an important bearing on the Canadian automobile industry, under these duties, foreign automobiles having to meet an import duty in Great Britain of 33 1-3 per cent., with preferential rate of 1-3 per cent. in favour of automobiles of Empire origin.

Financial News and Views

Canadian Stock Exchange and Mines | **New York Stock Exchange and Curb Prices**

TO-DAY'S QUOTATIONS AND OPINION AND REVIEWS OF THE MARKETS.

NEW YORK, April 29.—(Canadian Press).—The directors of the United States Steel Corporation today declared a regular quarterly dividend of 1¼ per cent. and an extra dividend of one-half of one per cent. on the common stock. The same dividends were paid last quarter.

The total earnings of the corporation for three months ended March 31st totalled $50,075,445, as compared with $40,968,060 in the previous quarter.

(Quotations Supplied by Arthur C. Hawley. 'Phone 186).

NEW YORK STOCKS.

	High	Low	Close
Amer. Asphalt	34¾	34¾	34¾
Amer. Smelters	61½	60¾	60¾
Baldwin Loco.	110⅞	110	110¾
Balt. & Ohio	52½	52⅛	52⅛
Bethlehem Steel	49⅞	48½	40
Amer. Can	102¼	100⅛	101⅛
N. Y. Central	100⅛	100¼	100⅛
Chandler Motor	45¾	44	45⅝
Cosden Oil	32¾	32	32⅛
Corn Products	169⅞	168¾	169⅞
Ches. & Ohio	73⅞	73¾	73¾
Crucible Steel	53	51⅞	51¾
Davison Chem.	44	43⅞	43⅞
Famous Players	69	68⅛	68⅛
Gulf States Steel	67⅝	66⅜	66⅜
Coca-Cola	64½	64⅛	64⅛
North. Pacific	51½	51⅛	51⅜
Pan-Amer. B	46⅛	45⅜	46⅛
Prod. & Ref.	25⅞	25⅛	25⅞
Gen. Electric	213¾	211⅛	211⅛
U. S. Rubber	29¼	28⅜	29
South. Pacific	88⅛	88⅛	88⅛
South. Rail.	52⅞	52⅞	52⅞
Studebaker	83¼	81⅞	82½
Westinghouse	60⅛	60⅜	60⅜
Amer. Wool	64¾	63⅝	64
U. S. Steel	99⅛	98	98⅛
Rock Island	23¼	22¼	23¼
Inter. Paper	37⅝	37½	37⅝
Stand. Oil N.J.	35¼	35¼	35¼
Stand. Oil Calif.	58	58	58

CANADIAN STOCKS.

	High	Low	Close
Abitibi	57	56	57
Atlantic Sugar	15¼	14¾	15¼
Barcelona	13½	12½	13½
Bell Tel.	127½	127½	127½
Brazilian	52	51½	52
Brompton	36⅛	35⅛	35⅛
Can. Steam. C.	15	15	15
Steel of Canada.	74	73	74
Toronto Rly.	87	86½	87
Smelters	34⅛	34	34⅛

WOMEN'S ART ASSOCIATION

The closing musicale for this season was given under the auspices of the Women's Art Association in the studio at the Conservatory of Music on Saturday afternoon, with a good attendance. The feature of the afternoon was a very interesting paper on "Gounod," by Madame Bonnaure Walsh. Her French accent was very delightful, and her paper, given in English, was remarkable, owing to the fact that Madame Walsh has been resident for only two years in Canada. At the conclusion of the paper, ten players of the personnel of the Symphony Orchestra, under Mr. Gliddon's direction, gave a series of pretty musical numbers, including portions of Gounod's "Faust," with selections from the introduction and excerpts from the third act; the "Soldier's Chorus" and "Marguerite's Song," with incidental solos by cornet and trombone.

Afternoon tea was served in the studio, Mrs. George Macdonald and Mrs. F. D. Kerr acting as tea hostesses, with assistants in Mrs. F. Strickland and the Misses E. Anderson and M. Rush. The table was prettily centred with a large silver basket of double yellow tulips.

Madame Walsh's paper was an interesting review of the life and work of the great composer, Charles Francois Gounod, born in Paris on June 17th, 1818, son of an artistic father and a musical mother. Gounod was destined to be educated as a notary, but at the age of 13 he decided, after a visit to the opera, that he preferred a musical career. Answering the objections of his worthy school principal, as to neglect of his school work, he immediately composed a pianoforte piece, "La Chanson de Joseph," which at once proved his musical ability. His mother took him to the great master, Reicha, and in 1840, Gounod went to Rome, to the Medicis villa, the palace belonging to the French Government, where winners of scholarships are sent to study, the Government, in return, asking from them at the end of each year, a masterpiece in the art to which they have devoted their lives.

In Rome he met Madame Fanny Hensel, the sister of Mendelssohn, staying in the Eternal City with her husband. This lady took a great interest in the young musician, and played for him the music of Bach and Beethoven, inculcating in him a revelation of style and a love for musical purity and simplicity, to which he added a skilful and elegant handling of counterpoint. Gounod, in Rome, composed a large number of melodies, also much religious music. On the first of May, 1841, in the Sistine Chapel, was executed his first Mass. At that time, Gounod intended to consecrate his life to the church, but after several years of theological study, his health preventing him from entering the priesthood, he realized that he had to consider the financial side of his art, and agreed to write the music of "Sappho," from Emile Augier, but after six presentations, the Government, finding in the libretto political insinuations, stopped the presentations.

Later, Gounod composed his wonderful Mass of St. Cecelia, which brought him much renown, and about this time he married Anna Zimmerman, daughter of the Director of the Paris Conservatory of Music. "Faust" also brought its composer much wealth and glory, and in a prolonged visit to London, he wrote a "De profundis" and the music of "Gallia." Here he met Mrs. Weldon, and formed the beginning of a great friendship which ended in bitterness and lawsuits. At her request he wrote several melodies on English poems. Back in Paris he gave "Jeanne d'Arc," the Empress Eugenie being present at the first presentation. At her insistence, he added a ballet to his opera, which proved a great success and led to the inclusion of a similar ballet in each of his succeeding operas..

The last theatrical production was his sacred dramas. Death came to the composer while working on "Maitre Pierre," and, through pious veneration of the memory of their father, his children, Jean Gounod and Madame de Lassus, refuse to let any other composer finish it.

CONSTABLE HAS TOOTH PULLED FOR EVIDENCE

BELFAST, April 29. — (United Press).—Testifying against an alleged unregistered dentist, a local police inspector inserted finger in his mouth and pointed to a new cavity where a tooth had been.

Then producing a perfectly sound tooth from a pocket, he fitted it in the cavity and declared he had sacrificed it in order to obtain evidence.

TIRE COMPANY

(Continued from page 5.)

G. N. Gordon Called.

G. N. Gordon, K.C., M.P., called by Mr. Parmenter for the defence by permission in order that he might return to Ottawa to-day, said he was chairman of the Manufacturers' Committee of the City Council in 1921, whose duty it was to obtain industries for the city. He was called in by City Clerk Armstrong and met Mr. Walters. Mr. Gordon thought the Chamber of Commerce discovered Mr. Walters.

Walters said his object in Peterboro was to establish a factory to make automobile tires and tubes, and impressed Mr. Gordon as a man competent to carry out the project. "I am usually slow in going into schemes of that kind," Mr. Gordon said. Walters sought his advice as to what men should become connected with the concern. Names suggested were J. J. Turner, G. A. Gillespie, J. J. Duffus, George MacDonald, Robert Hicks and P. P. Westbye. J. R. McDonald was not mentioned.

Walters had what he represented to be the formulae and processes for making automobile tires, which he said he had learned through experimenting. He said he had manufactured tires under these formulae. He had variations that tended to greater length of life in his product. Mr. Armstrong read a report in Dunn or Bradstreet that indicated Walters had been in Goodyear tires and had gone into merchandising schemes that failed through lack of capital or through litigation. This report, which was very favorable, impressed Mr. Gordon well. Mr. Armstrong had gone to Buffalo to interview Walters.

Everyone seemed to have confidence in Walters, and he intimated he could get all the capital he wanted without difficulty, but later Mr. Gordon found his intention was to bring in agents and sell stock locally.

Stockdale came into the picture later to obtain the capital. "The only thing I remember of Stockdale before that was the City Clerk's visiting him in Buffalo."

Stockdale didn't make as favorable an impression as Walters. Mr. Gordon regarded the latter as a business man of considerable standing.

The original plan was dropped and the cheques returned, and two or three weeks later another plan was formulated when Walters drew Stockdale back.

Mr. Gordon was consulted by Walters, who told his troubles with Stockdale. Steps were taken to form the company, and Gordon and O'Brien were retained to carry through the formalities. About that time Mr. Gordon entered into an election campaign, and was infrequently in his office.

Hayes Did Not Sign.

Walters was to be given a certain amount of common stock for the secret processes he claimed he possessed, and he was to be manager if desired. Stockdale assented to a commission of 25 per cent. for selling the stock.

In order to satisfy Stockdale, Walters offered to volunteer some of his shares to Stockdale.

Mr. O'Brien drew the agreement for construction of the building, but Mr. Gordon knew as a matter of fact that the agreement was never signed, Mr. Hayes finding difficulty in meeting the terms. Mr. Hayes was apprehensive of Stockdale. He complained regarding the directors not changing the form of the contract. He refused point blank to put up security. The terms on which he started construction were that he put up security. Hayes knew where the money was to come from and was after Stockdale night and day. Stockdale was to get the money by selling stock. Mr. Gordon explained to Hayes that the company had no assets and the money must come from the sale of stock, but he safely thought Hayes could go on with the construction of the building.

Stockdale consented to pay personally any deficit Hayes incurred between the $120,500 bid and $127,000 in the construction of the building.

Mr. Parmenter: "The plaintiff's claim alleges that amounts to fraud. What have you to say as to my client, Mr. McDonald?"

Mr. Gordon said he had known him 15 or 20 years, and did not think he had been guilty of fraud or any bad faith in connection with the company.

The purchasing of the processes had been discussed for weeks, and Walters' common stock which he was to receive for his formulae would be useless until a dividend had been paid on the preferred stock.

Mr. Kerr also examined Mr. Gordon, who said he was assured of Walters' ability in the rubber tire business.

"What have you to say as to the standing in the community of G. A. Gillespie?"

"He has a very high standing, and the same might be said about the other directors and the plaintiff also."

Walters Was Slow Pay.

Cross-examined by R. R. Hall, Mr. Gordon said his time and attention were taken up with an election campaign in December, 1921, although the campaign was not so strenuous as the first one, he said. He was busily engaged for some weeks.

Referring to payments made to Hayes, Mr. Gordon said: "I remember it took a week or two to get Walters' signature to anything after it was prepared for him." The first payment for construction was apparently made very promptly.

Mr. Hall read from the specifications that payments would be made once a month, but Mr. Gordon did not recall the specifications. Until after a month from the payment previously mentioned, Mr. Hayes would apparently have no reason for complaint of non-payment.

"Hayes would have no right to consult you as to default until default had been made."

"No. It was more of a complaint."

"In this conversation Mr. Hayes would say, 'Where is this money coming from?' "

"Yes. He certainly asked where he 'got off at,' to use his expression."

In December Mr. Hayes found he was being humbugged in not getting his payments.

"I remember there was trouble at the time when Mr. Hayes became impatient when these men were not on hand. I couldn't understand why I was required to be the buffer for both sides. I was not a director although my firm was down as solicitors for the company.

Mr. Gordon recalled that Mr. Gillespie had doubts about Stockdale's ability to deliver. It was not a dispute, merely a doubt or question.

In October, November, and December Walters was exceedingly well spoken of in the city, Mr. Gordon agreed.

Mr. Hall: "And Stockdale, too?"

"Oh, no, no. We learned about him."

Mr. Hall: "We all learned something about him that changed our minds. There were no rumours that Red Arrow Tires were stuck?"

"I never heard any."

"And none that Red Arrow Tires were starting on a shoestring?"

"No."

"And nothing to cast a doubt on the honour, integrity, and business ability of the four directors?"

"Well, I don't know about that. I remember Mr. Hicks took objection to some policy."

"I mean there was no reflection cast on the defendants?"

"I don't think so, except that Stockdale sent out some circulars."

Replying to Mr. Parmenter, Mr. Gordon said Walters was not an architect, but had considerable experience in building and construction.

In answer to a question from Mr. Kerr, Mr. Gordon said trouble was caused just before the blow-up by Stockdale going to Montreal and becoming enamoured of the Sherbrooke Red Arrow Tires.

Mr. Gillespie had expressed the opinion that Stockdale should give security for the performance of his agreement with the company.

Dates Disputed.

Charles Clarke recalled by Mr. Parmenter, said the delivery of preferred stock certificate books referred to by Mr. Hall yesterday, was a second delivery and a book was delivered five days earlier.

J. J. Turner, recalled by Mr. Hall, said Stockdales agreement to underwrite the companys shares had been talked over in preliminary discussions and with Walters.

Stockdale was to sell 10,000 shares. Walters knew that none of the preferred stock had been sold except to the Provisional Directors.

Mr. Hall: The plan seems to have been that there would be a bonus of ten shares of common stock for every share of preferred stock. Was there any agreement between the company and Stockdale regarding that?

"Not that I know of."

"So far as the 35,000 shares are concerned, where were they to come from?"

"I don't know. We were trying to safeguard every point. A point was raised that some security should be asked from Stockdale, and these 35,000 shares were to be part of the security."

Mr. Turner said he was invited by Walters to go to Blackwell's office, to inspect the plans for the building for Red Arrow Tires Ltd. He made some suggestions for improving the building, and believed Mr. Walters on his own responsibility had given the first instructions for preparing the plans. The company used the plans and specifications.

Mr. Hick's letter of resignation was delivered by messenger to Mr. Turner's office. There had been no previous discussion in which Mr. Hicks had expressed dissatisfaction. He found no fault with the rapidity of the work before money was subscribed. The resignation was formally considered at a shareholders' meeting and accepted. The witness did not remember any discussion among the directors regarding the reason for Mr. Hicks' resignation.

"Did Walters ever pay cash for any common stock in the company?"

"Not to my knowledge."

"Did the directors ever pass any resolutions allotting any common stock to Walters?"

"Not to my knowledge."

"Was any notice of allotment sent or authorized?"

"Not to my knowledge."

Formulae Not Examined.

Mr. Turner recognized the formulae in twenty volumes which he received at his office from Mr. Walters. They are all dated Oct. 31, 1921. The prospectus speaks of the contract as dated October 24 and delivery as Nov. 1, but Mr. Turner could not distinctly remember the date he received the formulaes. He supposed it would be on October 31 or a subsequent date.

Telling of the delivery of the formulae, Mr. Turner said: "Mr. Walters said, 'I have fulfilled my contract when I have delivered these to you.' I put the formulae in the vault. I did not read them over. They are all in plain English. I have never read them over; I just looked at the first one now to tell His Lordship they are English."

The formulae remained in the vault until the company was being wound up and they had never been examined by any person, Mr. Turner declared. The other directors never to his knowledge examined the formulae, and it was never suggested to have an expert in the rubber business examine the worth of the formulae. Mr. Turner relied wholly and solely on Mr. Walters, and so far as he knew the other directors did likewise. He had no recollection of submitting the formulae for the examination of the directors. There were no blue prints delivered by Walters.

Mr. Parmenter: "We'll prove they were received by some of our witnesses."

Mr. Turner had no knowledge of blueprints being received by any directors of the company. He knew nothing of the manufacture of rubber tires and down to the dates under discussion had never been inside a tire factory.

The directors had no knowledge of the other tenders submitted with that from John E. Hayes and Sons. They were simply told that was a favorable tender. Mr. Walters advised that the resolution go through. He acted in the position of general leadership in all activities of the company. He was one of the promoters and was vitally interested but Mr. Turner would not refer to him as "general manager."

Large Gathering at the Red Arrow Trial

Probably never in the history of the Peterborough court has there been so large a gathering of learned counsel as attended this morning's sitting of the spring non-jury assizes under Mr. Justice Wright. Engaged in the case, present as witnesses, and in the court as spectators were: F. D. Kerr, K.C., R. R. Hall, K.C., R. H. Parmenter, K.C., W. F. Kerr, K.C., G. N. Gordon, K.C., G. W. Hatton, K.C., Magistrate O. A. Langley, Joseph A. O'Brien, John Corkery and S. T. Medd. His Honor Judge Huycke was also present on the bench for a few minutes.

Big business in the city was represented by G. A. Gillespie, president of Peterborough Milk Milk Products, Ltd., J. J. Turner, president of J. J. Turner and Sons, Ltd.; J. R. McDonald, president McDonald Lumber Co., Ltd.; Robert Hicks, president Robert Hicks Co., Ltd., and W. R. Morris, C.A.

The member of hte Federal House, G. N. Gordon, M. P., Deputy Speaker of the House of Commons, and the Provincial member, W. H. Bradburn, M.P.P., were present.

Presentation to Mr. William Logan.

The employees of Fitzgerald & Co. Carriage Works presented Mr. William Logan, whose marriage took place recently, with a mahogany mantel clock. The following address was read by Mr. H. Pidgeon, the presentation being made by Mr. Thos. Ferguson. Mr. Logan, who was taken by surprise, replied suitably.

Mr. William Logan:

While the announcement of your marriage was a very great surprise to us, it was received with genuine pleasure, by all.

Your desire to assume double liability proves to us bachelors that you possess that courage which we lack and demonstrates to the married men that you have picked up some fine wisdom during your young life.

On one point we are all agreed and that is to wish for you and Mrs. Logan a long and happy life with just enough cloudy days to make you appreciate the sunshine.

As a small but tangible proof of our good will and good wishes, we ask that you accept this clock. We hope in the years to come that it may recall to your mind only the happy days we have labored together.

Signed on behalf of your fellow workers,

T. Ferguson,
H. Pidgeon.

Amonia removes acid discolorations and also mitigates perspiration marks. After using it follow with alcohol and water, dabbed on lightly.

FATHER AND SON BANQUET

The father and son banquet held under the auspices of the Men's Association of St. Andrew's Church was attended by over three hundred fathers, young men and boys.

Supper was furnished by the ladies of the church, after which the following programme was carried out under the chairmanship of Mr. E. R. Shirley.

Particular mention might be made to the speeches by the younger boys Masters Pearson Mowry, Robert Fowler and Desmond Marshall, of St. Andrew's, and the responses by Bruce Fraser, of St. Paul's, and Clarence Jackson, of Trinity, which were special features of the evening.

Dr. Buchanan's toast to our King and Country brought out vividly our duty to each.

Master Ted Wayte sang in excellent voice.

The meetings of the Men's Association have been most profitable and interesting, and last night's was one of the most entertaining of the series.

The Programme.

"Our King and Country," Dr. Buchanan.

"What a Son has a right to expect from a Father," Rev. Mr. Gordon.

Song—"Father and Son," Ted. Wayte.

"What a Church has a right to expect from a Boy," Robert Fowler

"What a Boy has a right to expect from a Church," Geo. MacDonald.

Song.

"Our Mothers," F. Reid.

"The Value of the Sunday School," J. John.

"Our Visitors," Desmond Marshall; response—St. Paul's, Bruce Fraser; Trinity, Clarence Jackson.

FLOWERED PUMPS.

New bblack satin pumps for evening wear have the vamps embroidered in flowers to match the color of the frock.

It has been found thta the actual work of the "busy" bee is performed in about half a day.

SLIM FIGURES.

For young girls and women with slim figures the short boneless bandeau of embroidered net or lace is the popular type of brassiere.

Switzerland has built a sun school high in the Alps for the treatment of ailing children.

SPRING HOUSE-CLEANING

The Annual Upheaval known as "Spring Cleaning" is upon us.

Carpets and Rugs to be beaten, Floors and Woodwork to clean, Painting to be done, Winter Bedding to be washed and put away for the Summer, Curtains to be cleaned—what an endless job it seems.

If you will take the trouble to look around, you will find in the homes having EASY Vacuum Electric Washers, the work is just about cut in half. The Curtains, Blankets, Quilts, and, in fact, anything which needs washing, can be put through in short order. Just put them in the machine and turn on the motor—then go about something else. The machine does the hard part of the work, and enables you to finish your Spring Cleaning quickly and easily.

MILLER, POWELL & WATSON
438 George Street
Phone 283
We'll gladly Demonstrate in your own home

MASTER FOUR 24-35 SPECIAL

A "Four" with Four Wheel Brakes

IN designing Four-Wheel Brakes on its Master-Four models as well as on the Sixes, McLaughlin-Buick has added greater safety to a car already recognized for its sturdiness, high-grade construction, power, beauty, comfort and efficiency.

The new Master-Four is the logical car for the motorist who wants economical transportation in a car of whose appearance and performance he may be justly proud.

Ask us about the G.M.A.C. plan of deferred payments—the plan that makes it easy for you to own a motor car.

C-489

A. BROWN & CO.
383 Water Street Phone 126

McLAUGHLIN-BUICK
PRODUCT OF GENERAL MOTORS

SARNIA YOUTH GRANTED BAIL

Clerk In the Chamber of Commerce Faces Charge of Robbing Office In Which He Was Employed.

SARNIA, Ont., April 29. — Rowland Craig Jamieson, aged 20, motor license clerk, and assistant secretary at the Sarnia Chamber of Commerce, was yesterday arraigned before Magistrate Gorman in the city police court, on a charge of breaking into and entering the premises of the Chamber of Commerce, on the night of April 2, and stealing from a safe the sum of $1974, contrary to the provisions of the criminal code. No election was made or plea entered, but a week's enlargement was granted and the accused was released on bail comprising his personal recognizance in the sum of $3000 and a surety of a similar amount from his father.

GOVERNOR McCRAY GUILTY OF FRAUD

Judge Anderson the Trial Judge Said That McCray Was One of the Worst Criminals That Ever Confronted Him.

INDIANAPOLIS, Ind., April 29. — (United Press.) — Governor Warren T. McCray, is in jail here awaiting his sentence on Wednesday after being found guilty of fraudulent use of the mails. He was placed in jail immediately after the jury's verdict was announced.

Simultaneously the political wires started buzzing towards the removal of the governor from office in case he does not voluntarily step out. Clyde Walb, Republican state chairman will be in Indianapolis Wednesday to confer with the party leaders on what action to take towards removing the Governor.

In speaking of the case, Judge Anderson, the trial judge, characterized McCray as one of the worst criminals ever to confront him.

EMPIRE SHOULD GET PREFERENCE

The British Empire Producers Have Submitted Memorandum Bearing On Subject.

LONDON, April 29.—(Canadian Press Cable.)— In response to a request from Philip Snowden, chancellor of the exchequer, the British empire producers' organization has submitted to the chancellor a memorandum bearing on the subject of empire preference on supplies of foodstuffs and raw materials, especially in reference to the imperial economic conference resolutions to be submitted to parliament.

Preference to firms within the empire using empire labor and materials in all contracts awarded by government and public bodies is recommended in the memorandum, also the establishment of a produce board without reference to the question of the advisability or inadvisability an import tariff on essential foodstuffs.

The memorandum concludes with an endorsation of the recommendations adopted by the imperial economic conference.

STEAMER HAS ACCIDENT ON ITS INITIAL TRIP

BUFFALO, N.Y., April 29—(Canadian Press).—The City of Erie, a lake passenger steamer of the C. and B Line, went aground against the outer harbor breakwall on its initial trip of the season from Cleveland this morning. Forty passengers were reported aboard. Tugs were despatched in an attempt to pull the liner off.

WOMEN CAN DYE ANY GARMENT, DRAPERY

Dye or Tint Worn, Faded Things New For 15 Cents.

Diamond Dyes

Don't wonder whether you can dye or tint successfully, because perfect home dyeing is guaranteed with "Diamond Dyes" even if you have never dyed before. Druggists have all colors. Directions in each package.

Charles Scriver of Hastings Was Fined.

On Friday last, at Keene, before Magistrate Langley, Charles Scriver, of Hastings, was charged, under the Game and Fisheries Act, with breaking into muskrat houses at Crowley's Marsh and also with setting traps within five feet of a muskrat house.

The first charge was dismissed without calling on the defence on a motion for dimissal by Mr. Joseph Wearing, acting for the accused.

On the second charge Scriver was found guilty, and the minimum fine of $20.00, and costs, was imposed.

Radway's Ready Relief GRIP COLDS

ALL DANGER SIGNS TO BE MADE UNIFORM

A distinct step forward in ensuring the safety of the highways has been achieved as a result of the Interprovincial Conference of Highway Officials held in conjunction with the Canadian Good Roads Association. At their last meeting, held in Winnipeg, a series of resolutions dealing with the uniformity of caution and danger signs on public roads were unanimously passed, and were submitted by the delegates to their respective governments. Word has now been received by George A. McNamee, secretary of the Association, that practically every province in the Dominion has endorsed these decisions and will take the necessary steps to put them into effect. All the Eastern provinces have adopted them and most of the West, and at the forthcoming convention of the Canadian Good Roads Association at St. Andrews by the Sea, on June 24, 25, 26 and 27 next, a further conference of provincial highway officials and engineers will be held to discuss other matters of uniformity regarding the use of the highways and the administration of departments on uniform lines with a view to securing greater efficiency and economy.

The resolutions arrived at by the conference included the adoption and danger symbols:

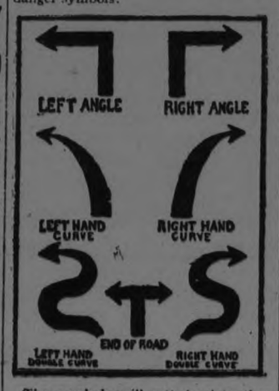

The symbols will not be less than three inches in width, tapering off with an arrow, painted black on a white background on boards two feet square, erected on posts on the right hand side of the highway so that the bottom of the sign shall be not less than five feet or more than six and a half feet from the level of the travelled portion of the highway adjacent to the sign. They will face approaching traffic at right angles with the highway, as close to the edge of the travelled portion of the road as possible, and are to be located at a distance of 300 feet from the point of danger. In cases where the local surroundings will not permit of the erection at this distance, the selected location shall not be less than 300 feet. A special sign bearing the words "Narrow Bridge," placed at a distance of 300 feet will warn vehicles approaching a highway bridge of a width narrower than the roadway.

The conference also favored the painting on the centre of hard surface roadways of a white line four inches in width the full length of the curve to assist traffic to keep to the right of the centre, especially at night, and thus aid in the prevention of accidents. A further resolution was that only such signs for the direction and safety of the public as may be approved by the Provincial Government may be used within the boundary of any rural highway or road, and that as regards streets and roads which, although situate in cities and towns, form a continuation of the rural highway or a connection between rural highways, the co-operation of such cities or towns be obtained with a view of uniformity in the sign-boarding of such streets and roads. The putting into force of these regulations will be a real boon to all travellers and do much to ensure safety on the highways and remove many conflicting and useless signs that now clutter them.

Gymnasium Exhibit at Grand Opera House.

Friday and Saturday of this week will see the 1924 gymnasium exhibition of the Young Women's Christian Association. Last year's event was so successful that friends of the "Y" are looking forward eagerly to this year's pageant as another example of what can be done throughout the year at the big Y.W.C.A. building gym. Classes of seniors and juniors and tiny tots alike are busily practising for the big event. Over five hundred children in varied costume will take part, under the direction of the physical instructress, Miss C. Littlefield, in an entirely new programme of drills, exercises and interpretive dances. The popular wand and dumbell and club swinging exercises, Swedish calisthenics and an opening processional march by massed classes, will have a place on the programme, and the dance numbers will be colorful and novel. "Tulip Time in Holland" is a pretty selection by the intermediates, the little ones have a funny number in "Peter Rabbit," a Sailor's hornpipe, "Jolly Jack Tar," is being given by request, and the senior dancers are giving a series of lovely interpretive numbers, in a Spanish dance, "Rose of Old Madrid," a classic number, "Greek Maidens at Play," an autumn fantasy, "Dance of the Leaves," and a colorful Russian suite, new and brilliant.

HAMILTON AND LONDON HAVE CHOSE MODERATOR

WOODSTOCK, April 29.—(Canadian Press).—Rev. Dr. Robert Martin, of Stratford, was last night chosen Moderator of Hamilton and London, succeeding Rev. J. E. Hall, of Sarnia.

The Moderator named the following striking committee: Messrs. Chandler, Maitland; McCuaig, Bruce; Hoag, Huron; Atkinson, Stratford; Shafer, Sarnia; Tait, Chatham; McIntosh, London; Gibson, Paris; J. A. Wilson, of Hamilton, convenor.

There are 8,000,000 women in the United States who are obliged to work for a living.

TRAPPING RIGHTS CAUSING TROUBLE

Case Heard in the County Police Court Yesterday

For some time past the Indians and whites owning land along the shores of the Otonabee river and Rice Lake have been at loggerheads over trapping rights. The Indians claim trapping rights under certain treaties as long as grass shall grow and watr run and since the price of muskrat skins have gone steadily upward from ten cents to several dollars a hide, landowners along the waters mentioned have taken steps to restrict trapping on their property. One of many similar episodes that have occurred recently, was aired in the County Police Court yesterday before Magistrate O. A. Langley when Hanlan Howard, an Indian from Hiawatha charged William Pammett, a farmer of South Monaghan with an alleged assault while on the Otonabee River in canoes, claiming that Pammett threatened him with an axe. Howard said Pammett swore at him and said he would cut his neck off, if he did not let go of his boat and leave the marsh, that Pammett claimed was his property.

Magistrate O. A. Langley presided while Mr. Wilfrid F. Huycke appeared for the prosecution and Mr. V. J. McElderry represented the accused.

Hanlan Howard said he had been trapping in a marsh near Pammett's land but that he did not know it belonged to Pammett, and that the Indian Department had told he Indians they could go and trap anywhere their canoes would carry them.

Mr. Pammett said that he had ordered both Hanlan Howard and his brother off the property and hod told them that the property belonged to him, but they paid no attention to him and went on trapping.

Hanlan Howard, the plaintiff, said that he and his younger brother Madden and Robert Cowie, each in a separate canoe were paddling along together when he saw Pammett coming out of the marsh. He said to Cowie, I am going over to Pammett to see if he has any of my traps. He paddled over to Pammett and drew up beside him and started looking in his boat for the traps.

Pammett claims he took hold of the boat and shook it and that he thought he was trying to upset him into the water. Pammett told him to take his hands off his boat and Howard refused. Pammett then raised his paddle and in doing so, Howard and his two friends claim he lost his balance and fell down into the boat while Pammett says Howard hit him across the hand with his paddle and knocked his own paddle into the water. Pammett then reached for a small axe that was laying in the bottom of the boat with which to protect himself, and in raising up the axe he lost his balance and the axe fell into the water while Howard claims that he took a vicious swing at him with the hatchet and that he knocked it out of his hand with a jab of his paddle.

Robert Cowie who was called for tohe plaintiff, told the same story as Hanlan Howard and added that Howard told him he was going over to Pammett's boat to see if he had any of his traps which he had set in this marsh. After the quarrel Pammett denied he said would cut Howard's neck off.

Madden Howard, younger brother of the plaintiff, who was with Hanlan and Robert Cowie at the time of quarel gave the same evidence as his brother and Cowie. He said that Pammett had told him to keep off that marsh but that he had never told his brother anything about it and that Pammett had told him it was his property but that he did not know whether it was or not.

Howard Was Aggressor

William Pammett, the defendant said he was a farmer in South Monaghan and that he had lived there practically all his life and that one hundred acres of land owned by him run down to the water. He said that since the building of the Hastings Dam, the water had risen about nine feet and had flooded a great deal of his land, making a marsh out of it. He said he had seen the Howards on his land and had seen their traps and had warned them to keep off his premises. He also said that he had between five and ten signs put up, declaring that trespassers were not allowed but that the Howards trapped and trespassed there just the same. He said that at the place where the quarrel took place the main channel of the river is about 200 yards wide and that there is between 350 and 400 yards of marsh land which is covered by water on his property. He said he erected the posts with the signs on about 3 to 4 years ago and that when he questioned Mr. D. W. Dumble where he would put them he told him to put them where they would be noticeable.

Magistrate Langley referred to a similar case to this one in 1920 in which Mr. Pammett had been in trouble over the same land and that the case had been investigated and it had been proved that the land belonged to Mr. Pammett. These posts with the signs on were placed at the edge of his land and it was on the inside of these posts that the quarrel took place so it was proved that Howard was trespassing when the quarrel occurred He also pointed out that Howard assaulted Pammett when he went on his premises and started investigating his canoe to see what he had in it and that if he had stayed off Pammett's property when he was told to do so there would have been no quarrel.

The case was dismissed on the grounds that Howard was a trespasser and the original aggressor.

Daylight Saving In Montreal Is Likely.

MONTREAL, April 29. — Montreal will have daylight saving time, it is expected by resolution of the city council, which is called tomeet in special assembly to deal with the question next Thursday.

Mayor Duquette stated yesterday that he strongly favored summer-time.

"The council will be asked to adopt summer time from May 11 to Sept. 28th and it is altogether probable that the majority of the aldermen will support it," said the Mayor.

VANCOUVER CONSTABLE

VANCOUVER, B. C., April 29. — the presence of 25,000 people of Greater Vancouver, Mayor W. R. Owen yesterday afternoon unveiled the cenotaph erected on Victory Square by Vancouver citizens in memory of the Vancouver men and women who died in the Great War.

The cenotaph is constructed of British Columbia granite and stands 30 feet in height, and was erected at a cost of $15,000, and is similar in design to the cenotaph erected in Whitehall, London.

WHEN AN ALARM IS SWEET MUSIC

An alarm clock's tinkle is sweetest music in all the world to a calf belonging to Robert Ralph of Wall Lake, Iowa. Ralph grew tired of feeding his calf twice a day, so he invented an automatic calf-feeder. When feeding time arrives, the clock goes off, calls the calf and sets into motion the device which does the feeding. A string, attached to the alarm bell's clapper, releases a ball, which, in turn, opens the shoot which lets the grain slide from the hopper into the feeding trough below.

TRINITY CHURCH CHOIR CONCERT

Trinity choir concert for 1924 was accounted for last evening, when a pleasing programme of music and readings was presented in Trinity Methodist church to an audience of nearly four hundred people.

The choir was assisted by Mrs. J. Foster in violin selections, Mrs. Geo. H. King, soprano soloist, and Miss Jessie Irving, of Hamilton, elocutionist.

The choir, with its total lacking only one or two of the half-hundred mark, were heard in only three selections, but their work showed a vast amount of careful practice and close attention to the detail which makes for perfection. With a smooth rounded tone, and an even volume of sound, they combine excellent methods of attack and release, noticeable particularly in the second choral selection, "Fierce was the Wild Billow," sung a capella, in descriptive fashion, with the sopranos in the foreground against a backing of deep tones. The choir's opening number was a soft, full rendition of "O Holy Lord," and they closed with a merry parting chorus, blithe and melodious, with trilly soprano bits, in "Love is meant to make us Glad." Their work throughout was a credit to the careful tuition of their leader, Mr. Geo. H. King.

The visiting elocutionist, Miss Jessie Irving, made quite a hit with her audience, who accorded her much applause. With an admirable ease of manner, a cultivated, well-modulated voice, and a command of various histrionic arts, her work was eminently pleasing. She gave in humorous fashion "A Telephone Conversation is overheard at the Corner Grocery," a Cockney dialect reading, and, as an encore, "A Little Study in Child-Life." "The Modern Girl takes Advantage of Leap Year," illustrating the woes of a would-be feminine popper of the question, was another humorous selection, given with verve, with an encore in "The Patchwork Quilt." "Maclaine's Child," was a dramatic declamation of the hatred of a fierce Scot's clansman, which brought much applause, and a final selection, given in Scotch dialect and quaint, old-fashioned costume, with pannier d' skirts and bow-ribboned poke bonnet, was "The Ways of other Days," and an encore in "The Cookie Man."

Mrs. George H. King delighted her audience with several songs. Her rich, expressive voice was heard to much advantage in the mellow, murmuring stanzas of "On the Adrian Sea," with violin obligato, by Mrs. J. Foster; an encore in the dainty, brief "Roses after Rain," and a second double number was a duo of gay, bright bits, in the narrative type of vocalism, which suits Mrs. Kings style. "The Market," and "Love's a Merchant" were the two brief charming numbers that evoked an enthusiastic response.

The violin playing of Mrs. J. Foster was one of the high lights of a pleasant evening. A Hungarian Rhapsody was the first number, its music ranging from a broad legato section to crisp little intricacies of harmonics and prestissimo bowing. The applause which followed this rendition brought the sweetness of a pretty encore. Mrs. Foster's smoothly clear tone and facile ease in difficult technical work was again demonstrated in Svensden's descriptive number, "Romance," in illusive minor strains.

A quartette of feminine voices were those of Mrs. H. Doig, Mrs. E. Kitney, Mrs. R. Williamson and Miss B. Payton, whose [illegible] concerted tones were heard in "Welcome Pretty Primrose," sung with excellent effect. A mixed quartette, unaccompanied, gave the old, attractive song, "Early one Morning," its singers, [illegible] R. Williamson, Miss B. Payton, Mr. H. Turner and Mr. N. Staples.

One of the prettiest numbers of the evening, that brought a repetition after prolonged applause, was the lovely "Barcarolle from "The Tales of Hoffman," sung in duet by Mrs. H. Doig and Mrs. E. Kitney.

Mr. George H. King, organist and choir leader, played all the accompaniments of the evening. After the performance, the choir and assisting artists, were entertained during a social hour in the basement of the church, when dainty refreshments were servied.

TANLAC
WORLD'S GREATEST TONIC
OVER 30 MILLION BOTTLES SOLD

Nemo MAY 5th to 10th WEEK
ALL NEXT WEEK
we are featuring a special display of *Nemo* Corsets and Corset Accessories, including the new *Nemo* Diaphragm Controlling Corset and a new style Circlet. Be sure and visit our Corset Department during the coming week.
Sold in Peterboro by The Crossmen Co. Ltd. R. Fair & Co. Ltd.
Nemo Corsets and Corset Accessories are made by Kops Bros. Ltd., Toronto
81

Barrie's Store News
Exclusive Ladies' Wear Shop

THE FLOWERS That Bloom in the Spring, Tra La, are not lovelier than these Dainty Flower Like Frocks just arrived. From Paris come Gowns galore. The Dress that suits you best, suits your figure, suits your purse. You'll be amazed what grace, variety and originality can be achieved with the straight lines and classic simplicity, in these Flower tinted things in Voile, Crepe and Muslins.

TAILORED IN COTTON EPONGE with a broad colored or black and white check, wide belt of leather, collar and cuffs of organdy. Then there are Voiles in pastel colours, that maintain the long tunic lines and occasionally froth into frills at the foot. Prices from - - - - - - - - $9.00 to $20.00

FRILLS AND LACE FOR THE FROCKS that go to weddings and teas and still hesitate to break the slender silhouette. Ruffles are finely pleated and often edged with lace. Lovely shades of Poudre Blue, Dahlia, Orchid, Armande Green, Gray, Cocoa and Black and White. Prices from - $12.00 to $25.00

CLEVER LITTLE FROCKS of Gingham, Beach Cloth and Chambray, straight in line and belted, with collar and cuffs of pique, organdy and linen, arranged to harmonize with style of garment, odd little touches here and there giving individuality. All shades and sizes. Priced from - - $3.75 to $9.00

A cordial invitation extended to all to view this first showing of Summer Frocks.

Barries Phone 340

Automobile Dealers

Men to Whom Motorists Tell Their Tire Experience Say All-Weather Cord Gives 27.5% More Miles Than Any Other Tire

AUTOMOBILE DEALERS hear thousands and thousands of tire experiences. Their owners praise or denounce the tires they are using. Prospective purchasers tell of the tire service they've had. Cars come in for service regularly and their mileage is noted. And the automobile dealer is unprejudiced, because his chief interest in tires is to have the cars which he sells make a good showing on tire mileage.

3 out of 4 say Goodyear All-Weather Best

We asked 243 automobile dealers if they thought Goodyear All-Weather Cords gave more mileage and if so, how much more *than the next best.* 74% said Goodyear All-Weather Cords gave most miles—and the average estimate gave them a greater mileage *by 27.5% than the next best tire.* Another 22% said All-Weather Cords are the equal of any tire. Only 9 out of 243 think any tire excels the Goodyear All-Weather.

What Other Car Dealers Say

"There is no question about the Goodyear All-Weather Cord Tire giving greater mileage and more real service than any other cord tire on the market today. I have kept a close check to see the mileage they give my customers."

"Goodyear All-Weather Cords are dependable, and I believe they will give longer service than any other tire."

"Our experience proves them better than others."

"We cannot say too much for Goodyear Cord Tires, as they have given big mileage and service."

Goodyear means Good Wear.

GOODYEAR
MADE IN CANADA

MAGEE'S GARAGE *Selected Dealer* 211 Hunter Street, W.
J. W. WATSON *Selected Dealer* 548 George Street
J. E. A. FITZGERALD *Selected Dealer* 254 Brock Street

NEWTON WON DECISION OVER BILLY BUFF AND JORDAN LOST TO CUTT

...xing Club's Feature Programme Attracted Big Crowd and Fulfilled All Advance Notices Coombe Scored Knockout Over Jack Thompson.

THE BOUTS TONIGHT

Walter Newton and Willie Buff will meet again to-night in a decision bout, at the G.W.V.A. Hall. The finals in the City Championships will also be decided along with special bouts.

Peterborough fight fans were given a real treat last night when Walter Newton of the Illinois Boxing Club, Chicago, locked horns with Billy Buff of Rochester in a three round bout that was full of pep and clever work from star to finish.

Willie Buff who has been making great headway in the squared circle in the past year and who had won 152 bouts out of 154 before he met Newton last night met his downfall, when he was chased around the ring by the talented ex-Toronto boxer who showed the fans some real in-fighting and foot work. Newton who is known as an agressor led the fight the greater part of the way last night and handed Buff some hard punishment which was enclined to weaken him a little. Although Buff stood up well before the stiff punishment which Newton handed him he was outpointed in every round. Both studied each other well but it was easily seen that Buff was foiled when he attempted to clinch with Newton who rapped Buff's ribs from every angle and slipped the odd one to the head. Buff played the ropes well when he was given the chance but Newton also demonstrated some clever work on the ropes in getting out of Buffs' long arms that let Newton know several times that they could give a strong kick. One crepe-hanger was heard to say after the fight that Buff never tried, but anybody who knows anything about scientific boxing knows that both boys gave all they had and received a lot of punishment. This was no doubt the best bout seen in this city in a number of years and the coming boxers of this city had the chance of their lives to get some pointers. There was no slugging match in this bout; it was clean cut, clever boxing in every round and the decision was justly given when Newton was awarded the bout. Newton was the aggressor seventy-five per cent of the way and his consistent in-fighting and cleverness in keeping out of the way of Buff's punches won the bout for him on points. Mr. G. N. Graham refereed this bout very satisfactorily.

"Irish" Jordan Beaten.

"Irish" Joe Jordan, 130 pounds put up a game, hard battle against the fight as much as Newton did but the more experienced boxer in Billy Cutt 118 pounds of Rochester but was out-pointed on the rounds by Cutt's aggressiveness. Cutt carried Jordan stepped into him on each encounter and landed home his quick lefts and rights to Cutt's face and body. Both boys went hard the first round and broke even on points, while Cutt had a little the better of the second and Jordan copped the third, making the fight on rounds a draw, but Cutt's aggressiveness, which Jordan lacked won the bout for him. In the former fight Jordan appeared to be the better man and should have been given the decision over Cutt, but last night there was no room for a dispute as Cutt was rightfully awarded the decision by the judges. In Cutt's former appearances here he appeared to be inclined to clinch a great deal but in last night's bout there was very little clinching compared with the former one. Cutt is making good headway in the States but he must be running into some rather weak fighters when he can win three bouts in one night, as he did a few days ago. He is no doubt a great little fighter but he has been forced to go the limit in both his bouts with Joe Jordan, who will make a few of them step next year.

Jordan is a fighter with lots of pep and his style of hit down and up in succession has proven very successful for him in his last few bouts. Joe Lamoine, secretary of the St. Helen's Boxing Club, Toronto, refereed this bout in good style and was kept rather busy keeping close watch on the boys who were out for blood.

Coombe Scored Knockout.

In an exhtibition bout between Jack Thompson an unattached boy of this city and Lorne Coombe of the P.A.A.A. in the 135-pound class the latter won his bout in the first round by a clean cut knock out. Thompson who is a new man to the fans sent a challenge to Coombe for an exhibition bout. He started off fast and appeared to have the goods but he wasn't in the ring long enough to show the fans what he really could do. Thompson opened up like a veteran ring man and landed a couple of healthly lefts to Coombe's face and body, but a few seconds later when he got in the way of Coombe's right that took him on the side of the neck he was streched on the canvas for the count. He put up a game fight and on leaving the ring was given a good hand from the fans who appreciated his gameness in going into the ring against Coombe who appeared to be slightly the heavier.

An Extra Round.

In the 11-pound class Woodgate was awarded the decision over Mike Murray, who was much the smaller of the two. Murray fought a game battle and had the best of the third round which evened the fight up, but Woodgate went at him hard in the fourth round which was called, and Mike had to be satisfied with not being knocked out. Murray has appeared in the ring several times before this winter but it has happened that he has gone up against somebody each time who had it over him in height and reach. He has not been matched with a fighter this winter who was the same size as himself and no doubt if he was he would make a better showing.

City Championships.

In the semi-finals of the city championship in the 108-pound class a white-haired boy by the name of Jones who is a new boy in the ring carried the fight with Larone all the way and was awarded the decision over him. Jones hit hard and often and seems to be one of the most promising newcomers who have yet appeared. In the first two rounds he used his left to good advantage while in the last stanza he cut away with both paws and showed some brilliant work.

Dorrington and Ronco in the semi-finals of the 108-pound class also put on a bout that was full of punches. This was a slugging match that caught the crowd's eye in the first round with Dorrington having the best of the battle while in the third round Ronco who had got used to his opponent opened up on him with uppercuts that shook Dorrington's teeth and taught him a lesson to keep his head up. Dorrington held his pins and finished up strong and was awarded the decision over the game little Italian boxer.

In the 80-pound class of the city championships "Spin" Heffernan won his bout on points from Cole after he had floored him in the first round and let the fight most of the way.

Tobin, the cool little left-handed boxer, won from Smith, the on-rushing never-give-in boy, in the 90-pound class. These boys put on a scrappy bout but Tobin appeared to be the better of the two.

"Pro" Tennis Tex Rickard's Dream

NEW YORK, April 29—As an outgrowth of the sensational controversy aroused over the prospective disbarment from amateur tennis ranks of William T. Tilden, the national champion, and other player-writers, professional competition among a group of stars possibly headed by Tilden, may be developed in 1925.

This prospect took somewhat definite form Monday when it was learned that Tex Rickard, noted promoter, has under consideration a plan to stage professional play next year, when the new player-writer rule of the United States Lawn Tennis Association goes into effect, and seek the services of Tilden and other stars, including Vincent Richards, young Davis Cup player.

Rickard expressed the belief that professional tennis would prove popular providing it attracted players of the top ranking class.

OLD COUNTRY SOCCER

LONDON, April 28. — Canadian Press Cable. — Results of League football games played to-day were:

First Division:
Burnley 4; Arsenal 1.

Southern Section, Third Division:
Norwich 2; Swansea 0.

Northern Section, Third Division:
Tranmere 3; Rochdale 1.

Friendly:
Fulham 0; West Ham 1.

RUGBY RESULTS.

LONDON, April 28. Canadian Press Cable.—Results of Rugby Football games played to-day were:

Rugby Union:
Cross Keys 17; Abercarn 3.
Pill Narriera 0; Abertillery 0.

Northern Union:
Wigan Highfield 10; Widnes 5.
Wigan 10, Barres 2.

BUY A "PERFECT" BICYCLE

It will save your time, money and shoe leather, and will give you health.

SIMPSON, COPPING & CO.

Terms Arranged 460 GEORGE STREET Open Evenings

FIRPO SCORNS TEX RICKARD

Was Forced Into Ring Against Dempsey Before Prepared to Meet the Champion—Firpo Pushing His Auto Business.

BUENOS AYRES, April 29 (Canadian Press). — Luis Angel Firpo announced yesterday that he had definitely rejected the offer of Tex Rickard for the Argentine boxer to return to the United States, and that he would not fight under Rickard's management under any circumstances.

He added that he never could forget that Rickard insisted that he fight Dempsey last year before he was prepared to do so, and that Rickard's insistence had lost him the world championship.

"That is the real reason why I will not negotiate with Rickard," he said.

Firpo admitted that he had received a new cabled offer from James Johnston, the New York promoter, but said he was only willing to consider it under certain conditions, and that he was awaiting a reply from the promoter.

Johnston's offer, he said, guaranteed him $100,000 for a fight with George Godfrey, the Philadelphia negro heavyweight, and $250,000 for a fight with Harry Wills, with an option of 25 per cent. of the gate receipts and also one-third of the moving picture privilege.

The Argentine fighter declared that if it developed that Rickard had Will- s, tied up that the negro could not fight under Johnston, as Rickard asserted, he would be just a- well pleased, as he did not care whether he ever fought again.

"If the promoters and my friends will only leave me in peace, I'll attend to my automobile business and be satisfied," he said. "When I offered to fight Quintin Romero, I did it to please my friends. I am glad the offer was not accepted, as somebody else will knock him out and save me the trouble."

Firpo said that he was starting on a business trip in the interior of Argentina to-day.

DETROITS HOLD TOP POSITION

Trounced the White Sox While New York Was Slugging the Athletics, Ruth Getting Two Circuit Swats.

DETROIT, April 29 (Canadian Press). — Stoner won the third victory in his third start of the season yesterday, Detroit making it three straight from Chicago, 7 to 2.

Robertson, who won fame by pitching a no-hit, no-run game against Detroit, was driven from the box in the third inning when the Tigers made four runs on a quartet of singles, a base on balls, a double steal, and a poor throw by Barrett. The score:

Chicago ..... 010000100—2 7 2
Detroit ..... 02400010x—7 11 1

Robertson, Connally, and Crouse; Stoner and Bassler.

CALLED IN SEVENTH.

WASHINGTON, April 29 (Canadian Press). — Darkness, due to an approaching storm, ended the game between Boston and Washington yesterday after seven innings with the score a tie at 2-all. It was a pitching duel between Marberry and Ferguson. The score:

Boston ..... 0000020—2 6 1
Washington ..... 0000011—2 6 0

Ferguson and O'Neil; Marberry and Ruel.

RUTH'S TWO BLASTS.

PHILADELPHIA, April 29 (Canadian Press), —New York won a slugging match from Philadelphia yesterday, overcoming a five-run lead to take the game by an 11 to 6 count.

Babe Ruth hit two home runs during the contest, but none were on base on either occasion. This made a total of five circuit drives for this season. He also accepted seven chances in left field without an error. The score:

New York ..... 000610310—11 16 0
Philadelphia..... 401010000— 6 11 1

Shawkey, Jones and Hoffman; Heimach, Harris, Baumgartner, and Perkins.

CLEVELAND DEFEATED.

ST. LOUIS, April 29 (Canadian Press). — St. Louis took the third game of the series with Cleveland yesterday when Evans' pinch-hitting for Jacobson in the ninth inning drove out a single to bring in the winnig run. The score was 4 to 3 Stephenson got a home run, and Speaker pounded a three-bagger. The score:

Cleveland ..... 000200010—3 9 4
St. Louis ..... 100010011—4 12 0

Edwards and L. Sewell; Danforth and Severeid.

SOFTBALL

The Colonial Weaving annual soft ball meeting was held last evening and it was decided to enter a team for the coming season. The election of officer took place and the following were elected:

President—Mr. Wm. Hartley.
Vice-President—Mr. J. Heffernan.
Secretary-Treasurer — Miss D. Goodwin.
Captain—Mrs. E. Lee.
Assistant Captain— Miss Hazel Plunkett.

COLUMBIA'S OAR LEADERS.

TOP, CAPTAIN FERRIS. BOTTOM, COACH MILLER.

These two stalwarts are important factors in Columbia's preparations for the forthcoming rowing season. Bill Ferris is captain of the varsity crew and Fred Miller is the head coach. The two form an effective combination.

TWELVE SCORED IN FIRST INNING

Buffalo Evened Up Series With Newark, Getting Twelve-Run Lead—Leaf Pitchers Weak Against Baltimore.

NEWARK, N.J., April 28. — Buffalo evened the series with Newark to-day by winning 15 to 7, getting off to a 12 run lead in the first inning. Lynch pitched great ball after Ellis and Barnes were batted out of the box. Score:

Buffalo .. ..(12)00001200—15 16 1
Newark .. ..02010310— 7 16 0

Reddy and McAvoy; Ellis, Barnes, Lynch and Devine, Hackberth.

LEAFS DROP FINAL.

BALTIMORE, April 28.—Jackson hurled effective ball against Toronto here to-day and Baltimore took the final game of the series 8 to 3. Satterfield and Stewart were hit at opportune times. Score.

Toronto .. ..010100001—3 6 3
Baltimore .. ..01002201x—6 10 2

Stewart, Satterfield and Stanage; Jackson and Cobb.

THREE HOME RUNS.

READING, Pa., April 28. — Wisner's hurling and Merkle's batting were apparently too much for reading, and Rochester won by a score of 5 to 3 to-day. Horan and Hoblitzell hit home runs for Reading's scores, and Merkle's homer accounted for two runs. Lake's double in the ninth with two on won the game. Score:

Rochester .. ..010000202—5 10 0
Reading .. ..200001000—3 4 2

Wisner and Lake; Martin and Haley.

REDS ADVANCE PAST CHICAGO

Cincinnati Grab Ten-Inning Game From the Cardinals, While Errors Help Pirates Beat Cubs — Hornsby Gets Four Hits.

CINCINNATI, O., April 28.—Bohne's two-base hit in the eighth inning tied the score for the Reds today and the same player's second two-bagger in the tenth drove Duncan home with the winning run, enabling Cincinnati to defeat St. Louis 5 to 4. Sheehan won his third game of the season as a relief pitcher. Hornsby drove out three singles and a double out of five times up. Score:

St. Louis .. 000 003 010 0—4 11 0
Cincinnati .. 020 000 020 1—5 11 1

Stuart and Gonzales; Donohue, Sheehan and Hargrave.

Fumbles Counted

CHICAGO, April 28. — Earl Adams' fumble of Wright's grounder, followed by Grimm's single and Schmidt's triple, enabled Pittsburgh to overcome Chicago's lead and take the second game of the series, the score being 7 to 4. Home runs by Hartnett, Traynor and Wright, the latter's with a man on base, were features. Score:

Pittsburgh ... 100 013-020—7 10 0
Chicago .. .. .. 120 100 000—4 10 3

Cooper and Schmidt; Keenan Blake, Bush and Hartnett.

Cy Williams Hurt

NEW YORK, April 28.—(National)—The New York Nationals won the first game of the series with Philadelphia here to-day 4 to 2. Barnes yielded only five scattered hits, one a home run by Wrightstone. Couch pitched a fair game for the Phillies but was handicapped by poor infield support. Ford and Jackson made spectacular stops.

"Cy" Williams was out of the game as a result of being hit on the right ankle by a batted ball, Henrich replacing him. Score:

Philadelphia ..100 100 000—2 5 4
New York .... 110 100 10x—4 11 0

Couch and Henline; Barnes and Snyder.

Bancroft in Limelight

BOSTON, April 28.—The pitching of Jesse Barnes, who held Brooklyn to three hits and the general play of Bancroft and Tierney were the features of Boston's 8 to 0 victory over the Dodgers to-day. Score:

Brooklyn .....000 000 000—0 3 2
Boston .....300 050 00x—8 12 0

Decatur, Green and Taylor; Barnes and O'Neill.

Bowling

CITY TEN PIN LEAGUE.

Last night at Solomon's Alleys the Crescents received quite a shock when they lost three straight to the Lawn Bowlers. Fairly good rolling featured this meet and some good score were turned in. Cairns was high man of the evening with 550, with Curvin next with 537, Sharpe next with 524 and Pidgeon with 509. Pidgeon had the high single of 210.

Following are the scores:

Crescents—			
Pidgeon	123	176	210—509
Le Blanc	162	180	132—474
O. Sharpe	134	153	158—445
J. C. Green	163	149	161—473
A. Sharpe	198	170	156—524
	780	828	817 2425
Lawn Bowlers—			
Bacon	165	186	127—478
Gimblett	157	174	154—485
Pratt....	155	146	158—459
Cairns	162	193	195—550
Curvin	176	171	170—537
	815	870	824 2509

GOOD ENTRY LIST FOR BIG HANDICAP TOURNAMENT

Up till five o'clock yesterday afternoon there had been twelve teams entered for the five-men teams in the five pin handicap tournament which is being held at Solomon's Alleys. It is expected a few more teams would be entered after that and they will be known later. A good list was received in the doubles and singles. The following are the teams so far known:

Lockworks No. 1.
Lockworks No. 2.
Bell Telephons.
Belmont Club.
Brinton Carpet No. 1.
Brinton Carpet No. 2.
Cressmans.
Knights of Phythias.
Beavers.
Examiner No. 1.
Examiner No. 2.

BIG LEAGUE STANDING

INTERNATIONAL.

	Won	Lost	P.C.
Baltimore....	10	3	769
Newark	6	4	600
Rochester....	6	4	600
Reading	6	5	600
Toronto	6	6	500
Buffalo	5	6	455
Jersey City	3	8	273
Syracuse	2	9	182

AMERICAN LEAGUE.

	Won	Lost	P.C.
Detroit	9	3	750
New York	9	4	692
Philadelphia	6	5	545
Chicago	6	6	500
Cleveland	5	6	455
Washington	5	7	417
St. Louis	4	9	308
Boston....	3	7	300

NATIONAL LEAGUE.

	Won	Lost	P.C.
New York.... ...	9	2	818
Cincinnati....	8	4	667
Chicago	8	5	615
Boston....	4	4	500
Pittsburgh..	5	7	417
Brooklyn	4	7	364
St. Louis	4	9	308
Philadelphia	2	6	250

RECORDS TO FALL AT PENN. RELAYS.

PHILADELPHIA, April 24.—(United Press).—Two hundred high school track teams, representing schools from every part of the United States and one from Canada, will compete here April 25 and 26 in the University of Pennsylvania Relay Carnival.

This entry list is the largest in the history of the Penn track classic and indicates the growing place of importance which the annual meet here is assuming. The track teams will represent approximately the pick of 5,000 boys and they are expected to put up a classy performance when they get on the Pennsylvania cinder track.

Last year the times set by the high school flyers were extremely fast, and it is indicated by university track men here that this year's times will be even faster. Last year, the average time in the relays for the high school teams was 3 minutes 40 seconds for the mile. Two years ago only a few of the schools made as fast time as this so that the advance in quality has kept pace with the advance in numbers.

This year there will be a number of exceptionally fast boys on the high school teams. Austin of Somerville High of New Jersey has run the half mile in 1.53 3-5. Clauser and O'Neill of Exeter have both beaten 1.57 for the distance, as has Kelly of Mercersburg. Reed of Mercersburg has done the quarter in 50 seconds, and there are outstanding boys coming from various high schools throughout the West.

This year's meet is expected to be the best in the history of the Penn relays.

SOCCER NOTES

The return senior league fixture for Saturday afternoon will be the Vets and the Thistle at King Edward Park. Kick-off at ... Referee A. Mitchell. Opening game was a draw—one goal each.

At the senior game on Saturday, a number of the "has- beens" (?) were busy accumulating data of the old players who have lots of soccer left in them yet and contemplate entering a team for the Cup games. Is that right Jack and Bill. Have a try.

It is not very often you find three brothers all participating in sport at the same time but the Vinets who play in the juniors hold the local record. There was once the Wade's in the Vets last year.

The Canadian Woollens travel to Campbellford on Saturday afternoon to play a "friendly" game. They intended going on Good Friday but weather did not permit and any person desiring to go can notify Jack Cridland, phone 228jw so as to make arrangements.

H... Hatton who played with the C. P. C. Seniors last year and Montgomery who assisted the Quakers last year and Woollens three years ago have gone back to the junior ranks.

An executive meeting was called last evening, but they had not a quorum. It was for the purpose of considering the Exhibition Grounds as a playing ground—nothing definite was done.

The Thistle signed on Charles Hotston last week and most likely he will be in the line-up on Saturday.

DO YOU KNOW SOCCER.

Flag-staffs with pointed tops must not be used. The touch and goal-lines must not be marked by a V-shaped rut—Inter-Board, June 16th, 1902.

Except through accident, a player must not leave the field during the progress of the game without the permission of the referee. Taking any part in Sunday football is prohibited.

The referee must not allow a corner-flag staff to be removed even for the convenience of the player taking a corner-kick.

Timely Tips To Amateurs

Says FRANKIE FRISCH.
Second Baseman, New York Giants.

Don't give up on a ball.

Never make up your mind that a play is impossible as the ball leaves the bat.

There is always a chance until the ball has passed you and is on its way to the outfield.

The question of an infielder's speed doesn't enter into the scheme.

The thought is, that no player should ever give up on a ball until the possibility for a play has been eliminated.

I always work on that theory, and have time and again surprised myself by getting a ball that seemed a physical impossibility when it left the bat.

Of course, my speed helps, but every infielder has certain possibilities, and he should always make the most of them by giving every ball a battle.

Don't quit on a ball, no matter how impossible the play may seem.

DO YOU KNOW BASEBALL?

By BILLY EVANS

QUESTIONS

1. If a batsman, after missing the third strike, stays for his bench believing the ball has been caught, and then discovers that the ball has gotten away from the catcher, has he a right to make an attempt to reach first base, or he is out for running out of the line?

2. Explain what is meant by a force out.

3. Has the catcher the right to block off the base runner at the plate?

ANSWERS

1. The batsman has such a right, unless in running he ran out of line to avoid being touched. When he takes it for granted that the ball has been caught and instead of immediately starting for the base as he should have, he simply delays his getting there, and makes the distance that much longer.

2. A force out can only be made when a base runner legally loses the right to the base he occupies by reason of the batsman becoming a base runner, and he is thereby forced to vacate.

3. Only provided he has the ball in his possession, ready to touch the runner.

Prohibition's chief drawback is that the corkscrews of the nation continue to follow their natural bent.

One reason why we figure neither the Yanks nor Giants can win again this year is that the experts predict they will.

Star & Durant Dance

Lynch's Dance Hall, Hastings
Wed., April 30th, at 8.30 p.m.

Very handsome prizes will be given away in TWO Guessing Contests.

First Contest
1st—Bumper.
2nd—Motometer and bar.
3rd—Heavy tourist Tube 30 x 3½.

Second Contest.
1st—30 x 3½ Wingfoot Cord Casing.
2nd—Stop Light.
3rd—Scuff plates.

Everybody Come—Proceeds in aid War Memorial fund.

C-600 T

Trans-Canada Limited

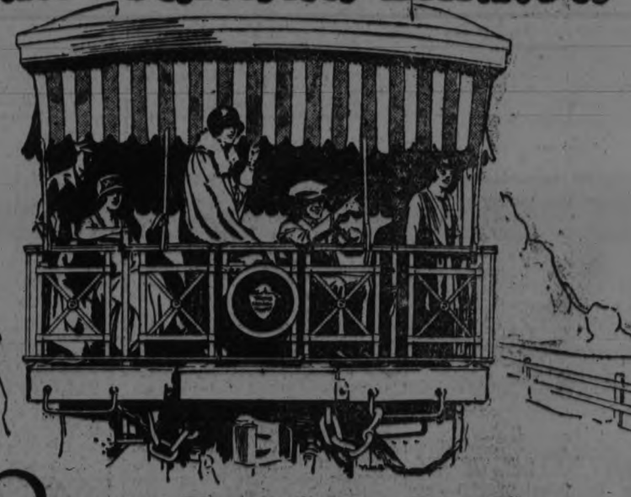

Quickest Train Across Canada
all important commercial and tourist centres reached at convenient hours

Commencing Sunday May 18th
from Montreal, Toronto and Vancouver
First Class Sleeping Car Passengers Only

DINING car, standard and compartment sleeping cars, observation compartment sleeping car, also open top observation car through the mountains between Calgary and Revelstoke, affording an unobstructed view of the scenery.

Oil burning locomotives in the mountains - - no smoke, no cinders.

For full information, reservations, etc., apply to any Canadian Pacific agent or J. Skinner, City Passenger agent, 343 George St.

Travel CANADIAN PACIFIC

NAME THE MAN!

Why Should She?

Sir Hall Caine's powerful story of a woman's trust and a man who found honor in the end!

WITH

MAE BUSCH, CONRAD NAGEL HOBART BOSWORTH

LLOYD HAMILTON in "MY FRIEND"

Now Showing

Capitol Entertainment

HASTINGS TEAM COUNTY LEAGUE

Meeting Will Be Held on Wednesday -- Epworth League Play.

HASTINGS, April 29. — Mr. W. Wellmon, president of the Amateur Athletic Association here attended the annual baseball meeting of Northumberland which was held in Warkworth.

The home team will again play in the County League for the "Clarke Cup' 'which last year went to Warkworth.

A meeting of the Association is being called for on Wednesday evening to form the team and arrange for an exhibition game to be played in the near future before the League games commence.

Under the auspices of the Methodist Church Epworth League the play entitled"The Young Country School Ma'am." which was shown in the Opera House on Monday evening by the young people of the Norwood Methodist Church was played before a large and appreciative audience. There were four acts to the play and between acts music was supplied by "The Star Orchestra".

Mr. Hinton opened the entertainment by a few remarks and announcing the first item on the programme which was a character reading by Mr. Wendt "How Rubenstein played the piano."

Miss Una Duffield rendered "When Winter Comes" accompanied on the piano by Mr. J. E. Brewess.

The caste of characters taking part were:.

The school ma'am, Miss Nellie Liscumb; Ma Sneckleby, Mrs. Robt. Fennel; Pa Sneckleby, Mr. M. H. Minore; Maria Jane Sneckleby, Elva Portway; Ikey Sneckleby, John E. Brewess; Gideon Longface, George Hamblin; The Minister, Dr. T. Norval; Bersheba Dunn, Miss Ona Finlay; Mary Brown, Eva Brown; James Hugheson, Ralph Elliott; Mrs. Crisp, Miss M. A. Carter; Tommy. Cuthbert Puffer; Maybell Primrose Verna Scott; Berdie Walker, Evelyn Scott.

Each took their part splendidly The young people are to be congratulated on their achievements. Lunch was served to the visitors in the school room of the church at the close of the play by the young people of the church.

REGENT

Always a Good Show!

If you want to See a Dandy Variety Show, come to the REGENT To-night.

JUST LOOK THIS OVER:

Feature

OWEN MOORE

in

"Modern Matrimony"

SERIES: "HER DANGEROUS PATH."

Comedy: ZEB v. PATRIKA

Comedy: DAN MASON in "MOVIE QUEEN"

The Biggest Show in the City for the Money!

Ken Blood at the Piano.

Our Prices:

Mat. 10c, 15c : Eve. 15c, 20c

ROYALS HERE ON SATURDAY

Petes Working Hard to Get Into Shape For First Clash of Season.

The Central League squad had another lively practice at Riverside Park last night and if the present weather conditions continue the Petes should be in good shape for their opening clash of the season with the Royal Canadians here on Saturday.

A big squad of players has been signed by the local management and all of them will get a chance in Saturday's game to show their wares. Among them are three youngsters, Hall, Batten and Moore, making their debut in senior company and three newcomers in Peterborough ball circles, Charlie Serth, left-handed pitcher, Cook and Buchanan.

Cook, who formerly played with Woodstock in the Southern Ontario League, the organization in which Dannie McPhee made his name, worked at first base at last night's practice and showed good form, while he taken a nice cut at the plate.

The Royals have been practising for some time and the Toronto crew, whose league opens a week from Saturday, may have the edge in condition, although the Petes are driving hard to get into shape and should be ready by Saturday.

The coming to Peterborough of the senior finalists of last season, is causing a stir among the ansf and a big crowd will see the season opened.

Fordson TRADE MARK TRACTOR

Price $480 Delivered On Your Farm

"Seedtime and Harvest Shall Not Fail"

A proper seedbed and early seeding are the first essentials for a good harvest.

A FORDSON TRACTOR will accomplish both.

We can put one in your field at a moment's notice. Why not MAKE SURE that your seeding is properly done and in good time, and in addition be always up with your work.

Duffus Motor Sales

Peterboro Norwood Millbrook

ANOTHER BIG BOUT TONIGHU

Newton and Buff Will Clash at the City Championships.

Boxing fans who were enthused over last night's clash between Walter Newton, formerly of Toronto, and now of Chicago, and Willie Buff, the Rochester lightweight, will be glad to learn that the local management has succeeded in persuading them to remain over in Peterboro for another bout to-night when the finals of the city championships will be decided.

Buff, who lost the decision last night, is confident that he has solved Newton's style, and that he can reverse the verdict in a second clash. Newton, always a "fightin' fool," was ready to show that last night's result was no fluke, and there was little difficulty in getting the two together again. The chances are that these boys will come together at the Olympic games, for Buff has an excellent chance of being chosen for the United States team, while Newton, although living across the border, is eligible to fight for Canada, and is sure of a place on the team if he can spare the time for the trip.

To the Examiner he said last night that he had not definitely made up his mind as to the Olympic competition.

At all events Peterboro fans have another opportunity to-night of seeing two clever ring artists, each good enough to represent his nation in a world competition. It should be an even livelier mill than last night's bout.

An excellent bill is mapped out, as the finals for the city championships and several special bouts are on the card

During a Berlin wrestling show a spectator took his life, dying happy in the thought that he'd never have to look at another wrestler.

Hoppe beat Horeman at billiards, 500 to 11 .....As yet the mystery of how Horemans got the 11 has not been explained.

Mike McTigue is determined to show his friends, if any, that he can still fight, and the horrible part of it is there no law to stop him.

While the news that Mary Garden weighs 120 pounds is interesting it develops she is still two pounds overweight for the bantamweight division.

As part of his training Carpentier rides a pet donkey ....The details are lacking, but we hardly think its name is Beckett.

There is no reason why professional tennis should not be a success, writes Bill Tilden .....And, unfortunately, we fear he is correct.

Senor Firpo has changed his mind and will stay in the boxing business, which reveals, among other things, that the senor has a mind.

Lacrosse

There will be a lacrosse practice at Central Park on Wednesday at 6 p.m. Players turn out in uniform.

McNAUGHTON DEFEATED YOUNG MACK, TORONTO

QUEBEC, April 29. — (Canadian Press).—Young McNaughton, local Irish flash, was awarded the decision over Young Mack, the Toronto claimant of the bantamweight championship of Canada, in a ten-round bout here last night. The Irish lad outfought Mack in every round.

BRIGHTON BALL TOSSERS HAD SPLENDID WORK-OUT

BRIGHTON, April 29. — The Brighton Greys worked out for the first time this season last night and there appeared to be considerable talent among the large squad that turned out. Captain "Doc" McKee kept them hard at it for an hour. Among those at practice were Clarence King, Bill Brown, Ed. Solomon, Les Kay, Fred Thorne, Bernard Hughes, Gus Halliday, Arnold McCulloch, Rod Frise, Walter Shannon, Doc McKee, Keith Roblin, George Walt and Frank Cornwall. The first league game for Brighton is May 21st, when Hastings comes here.

LABOR MEETING WAS SCENE OF GUN-PLAY

CHICAGO, April 29.— Two men are dead and seven others slightly wounded as a result of a mysterious shooting at a labor union hall last night, believed by the authorities to have been caused by a factional controversy. Samuel S. Bills, business agent for the Ice Cream Wagon Drivers' Union, was killed and Robert Devere was fatally wounded.

The scene of the shooting was the hall of the Electrical Workers' Union No. 134, of which Michael (Umbrella Mike) Boyle is head.

LEATHER BOWS.

Small leather bows of patent leather or suede are used instead of buckles on the new plain pumps.

INDUCTION SERVICE OF REV. J. PATERSON RECTOR ALL SAINTS

Thoughtful Address by Rev. Canon Lawrence Skey of Toronto--Various Types of Religion

Impressive and inspiring was the induction service held in All Saints' Church last evening when Rev. J. D. Paterson was inducted by Archdeacon J. C. Davidson, of Toronto. Mr. Paterson succeeds Rev. R. B. Grobb, who left for a new field of labor some time ago. The service was in charge of Rev. W. L. Armitage, of London, Ont. The latter was the first rector of All Saints' Church. The Bishop's mandate of induction was read by Dr. R. C. Blagrave, of this city, and Rev. T. H. Stanley, rector of Havelock, read a copy of the license. Rev. M. G. B. Williams, assistant rector of Millbrook, read the lesson, and the keys of the church were formally presented to the new rector by Wardens W. H. Buller and R. J. Bolton.

The Peterboro Ministerial Association was represented in the chancel by Dr. C. W. Rose, of Murray Street Baptist Church: Rev. R. Pogue, of St. Paul's Presbyterian Church, and Rev. M. C. Mackinnon, of Knox Presbyterian Church.

Several other members of the Association were in the congregation. Since the inception of All Saints' Church in 1902, the following rectors have been in charge of All Saints' Parish: Rev. W. L. Armitage, Rev W. Major, Rev. H. R. Trumpour, Rev. R. B. Grobb and Rev. J. D. Paterson. Bishop Sweeney was unable to be present at last night's service.

Canon Skey Preached.

Rev. Canon Lawrence Skey, of St. Anns, Toronto, preached the sermon, taking as a basis for his discourse, redemption, consecration and song as applied to true religion. The speaker remarked that we are living in an age when there is a good deal of unreal religion. Any religion not founded on redemption is not God's religion, said Canon Skey. Some consider sin an illusion and believe they can get rid of sin by banishing it from their minds. Such a theory is founded on sinking sand and is a man-made religion. The great note of redemption is the foundation of everything

The second great note, said the speaker, is consecration. That note is also lacking to-day. Some things we over-emphasize and other things we under-emphasize. If the youth of our church were really consecrated the heads of the church would not call in vain for recruits to carry the gospel to other lands. When the king called for recruits a few years ago over five hundred thousand responded, but when the King of Kings calls there is hardly any response.

The third great note of true religion is song. Religion was intended to make us happy. There are some who go around looking awfully religious and never have a smile. They suffer from spiritual indigestion. To be really religious we must have the song of joy in our hearts. Some people are very religious on Sunday, but you have to watch them on Monday if you have any dealings with them. Many are also easily offended in the church. If you don't tell them how well they are doing and pamper and pet them or mention them in the parish magazine they become offended and threaten to leave the church. Then there are people who have always got something nasty to say. They come like a wet blanket. Love your enemies and let the joy of the Lord enter your hearts, was the concluding admonition of the speaker.

The choir rendered special music for the occasion, and as an anthem sang "O Come Let Us Worship," with Mr. George Chandler taking the tenor part.

In close sympathy with the thought of our time and using modern modes of expression, he nevertheless preaches that glorious Gospel of the Grace of God which is for the healing of the Nations.

To recognize such solid scholarship, such strong character, such wholesome preaching is the privilege and pleasure of his Alma Mater. Therefore, the Senate of Victoria College bids me present him to you, Mr. Chancellor, for the degree of Doctor of Divinity, honoris causa.

REV. F.E. MALOTT, D.D.

(Belleville Intelligencer.)

In presenting Dr. F. E. Malott, pastor of Bridge Street Methodist, at the Convocation of Victoria University in Toronto, for the degree of D. D. honoris causa, Prof. F. H. Wallace, M.A., D.D., paid high tribute to the stirling qualities that culminated in the honor being bestowed on Dr. Malott.

Dr. Malott was one of four from the Dominion to receive this honor, the others being Bishop Francis Warne, of India, active for many years in the mission fields; Rev. C. W. Brown, B.A., B.D., of Saskatoon, and Rev. Arthur P. Addison, B.A., B.D., of Toronto.

Prof. Wallace's address follows:

Introduces Pastor

Mr. Chancellor:—

I have the pleasure of presenting to you, on behalf of the Senate, the Rev. Frederick Edwin Malott, B.A., B.D., for the degree of D.D. honoris causa.

Mr. Malott may fairly be labelled "made in Canada"—a product of a Canadian home and of Canadian schools and universities. Such men prove that our educational system is not quite so defective as some critics allege.

Born at Leamington

Born at Leamington in the County of Essex, Ontario, he received his primary and secondary education in the schools of Leamington and Windsor. Intending to make teaching his profession, he graduated as Gold Medallist from the Toronto Normal School. But after a short experience as teacher, he felt called to the work of the Christian Ministry and began his probation for that high office in 1893. After preaching two years he entered Victoria College in 1895 and graduated from the University of Toronto in 1899, receiving the Victoria Gold Medal in philosophy. In 1901 he completed his course in Theology and received not only the B.D. degree but also the Gold Medal for proficiency in the B.D. course. It is evident that Mr. Malott has a decided penchant for honours and medals. His course in Theology, as indeed in Arts, was so satisfactory to the Faculty that they rightly looked upon him as a coming man, and they were not mistaken.

Always a Student

He did not consider his studies ended —"so many subjects off as it is sometimes expressed—he did not consider his studies ended when he graduated, but only begun. He says himself that he has been a better student since he left College than while there, for at College he only learned how to study. An indication of his eager appetite for knowledge is seen in his securing six months leave of absence from his church in London in 1910 and spending that time in attending theological lectures at the summer semester of the University of Berlin and the Oxford-Cambridge Extension lectures at York, thus deepening his scholarship and broadening his outlook.

In later years his studies have been not so much in his old field of Philosophy as in that of History. As a student, thinker, scholar, he has always commanded the respect of those who know him.

Success in Work

In the practical work of the ministry he has been no less successful. His pastorates have been in Chatham, London, St. Marys, Orillia, Peterboro' and now in the famous old Bridge Street Church, Belleville. Everywhere he has brought credit to his Alma Mater and has impressed the community by the strength of his character, the solidity of his scholarship and the variety of his social interests and has built up the Church in Christian faith and life. His preaching is thoughtful, Biblical, instructive, never sensational, frivolous, superficial, vulgar. He does not take down the dignity of the pulpit although he is never stiff nor pedantic. He speaks to dying men in earnest, sober tones as an Ambassador of Jesus Christ. He is a shepherd who really feeds the flocks of God with the truth.

Saved From Extremes

His sanity of judgment saves him from all foolish extremes, from the absurd futilities of a "Fundamentalism" which is blind to the facts of history and of Scripture, and on the other hand, from the wild aberrations of an extreme "Modernism" which forgets the glorious deposit of essential Christian truth.

BROADWAY WAS SCENE DAYLIGHT ROBBERY

NEW YORK, April 29. Canadian Press.—While Broadway at 95th St. was filled with work-going pedestrians, three hold-up men stole between ten thousand and fifteen thousand dollars worth of jewels from the store window of M. Selig and Sons, and escaped nto the crowd heedless of the fusilade of shots fired at them by the three clerks of the store.

The bandits bound and gagged Seymour Selig before taking the jewels.

SEEING CANADA TOUR OF CANADIAN TEACHERS

MONTREAL, Que., April 29. — The itinerary of the personally conducted "Seeing Canada" tour of the Canadian Teachers' Federation en route to the annual convention at Victoria, B.C., 12th to 16th August next, has just been issued, and promises a very interesting and instructive trip for the teachers and their friends, about 150 of whom, it is expected, will take advantage of it.

Arranged by Dr. E. A. Hardy, vice-president of the Federation, and R. E. Howe, president Provincial Association of Protestant Teachers, Quebec, in connection with the Canadian Pacific Railway, the tour lasts from 4th to 12 August, and covers a large field as is possible in the time. It will be made on a special train starting from Toronto and following the main line of the Canadian Pacific throughout. Stopovers varying from a few hours to a day are made at many points of interest along the route, notably Fort William and Port Arthur, Winnipeg, Regina, Moose Jaw, Calgary, Banff, Lake Louise and Vancouver, to give the teachers a full opportunity of seeing the sights at these places. The entertainment provided includes automobile drives, a reception at the Twin Cities, luncheon at Winnipeg and Calgary, and a reception at Vancouver under the auspices of the Local Teachers' Association in each of the cities mentioned, luncheon at Regina as the guests of the Premier and Government of Saskatchewan, followed by a drive round the city in automobiles provided by the Rotary Club. While in Moose Jaw the visitors will also be taken for a drive by the local Board of Trade. A special return trip under similar arrangements for those who care to take it has also been provided for, starting from Victoria and proceeding eastward by the Okanagan Lakes and Kootenay Lake to Lake Windermere then to Vermillion River Camp, Banff, Edmonton, Saskatoon, Winnipeg, Kenora, Fort William, and across the Great Lakes by the Soo to Port McNicoll and Toronto. This trip lasts from 17th to 29th August, and includes a stop-over for dinner at Penticton, dinner, a night's stay, and breakfast at Lake Windermere Camp, lunch at Vermillion River Camp, and a day in Banff, Edmonton, Winnipeg, and at Devil's Gap Camp, Kenora.

Dr. MURINE FOR EYES IRRITATED BY SUN, WIND, DUST & CINDERS

RECOMMENDED & SOLD BY DRUGGISTS & OPTICIANS

THEATRES

AT THE CAPITOL

"Name the Man," screened from Hall Caine's "The Master of Man," is at the Capitol Theatre for the first three days of this week. It is one of those dramatic stories, filmed with a quality of realism, that makes every actor a human, convincing being, that absorbs the attention through its unfolding. An enthralling story, keeping the attention at white heat from the first, with an increasing quality of high drama that culminates in the final confession of the Deemster of the Isle of Man, the young, white-faced man facing the crowd of his countrymen in a logical finale to a powerful picture. "Name the Man" is a story of human impulses and passions, and the inevitable sowing which follows the reaping of sin and folly. Conrad Nagel is "the man," young, erring, human; and Mae Busch is the girl. It is not a pretty story, and critics will probably find fault with the ending that leaves the girlish victim happy and safe with the other man who has given up everything for her. The moralist might find room for argument in the tale that depicts a peaceful finale for the girl who strays from the path of virtue, but Bessie Collister paid for her sin in blood and tears. She came beneath the shadow of the hangman's rope before the conscience of the Deemster saved her from the gallows and sent him to the felon's cell to work out his punishment in turn. There is a logical twist to the final that should satisfy even the keenest dissenter.

The picture has an abrupt manner of presentation that makes it interesting. Skipping from situation to situation, it presents the main facts only in the etched lines of its peculiar photographing, but there are memorable bits, like the screen work of D. W. Griffiths. The contrast between the life of the two women—the outcast Bessie and the lovely, sheltered Fenella—is told time and again. When Bessie rides to jail in the gloomy prison van, Fenella motors by with her young lover, the erring Deemster, but it is Fenella, later, who brings the man to his senses and stands by Bessie in a thrilling trial scene. The spectacle of the conscience-ridden Deemster, placing the black cap on his head and pronouncing sentence on his victim, is splendidly depicted. "Name the Man" is a thrilling and memorable picture, dramatic and passionate.

With it is a Lloyd Hamilton comedy in "My Friend," and a jolly sextette of six clever juniors in "The McQuade Kiddies," singing and dancing in a popular novelty programme. Little Helen McQuade is a cunning child-actor, and the tiny tot, singing "Yes, we have no bananas," made a big hit with her audience.

AT THE ROYAL

HARRY CAREY LOVES HIS WESTERN ROLES

Says Fans Will Always Like This Type of Picture But It Must Be Original.

"What kind of roles do I like to play? Just the kind I do play!"

Harry Carey, star of Hunt Stromberg's production of "The Night Hawk," now playing at the Royal Theatre, thus achieves another originality. He's about the only star found to date who is content with the type of stories he enacts.

"Some people may claim that the public is fed up on Western pictures. But did you ever notice the expressions of audiences as they watch an exciting chase on horseback, a clever bit of gun play, or a striking bit of heroism in one of these productions? They're proof to the contrary."

Of course, Carey admits that fans will no longer stand for the routine stuff which has been instilled in so many hundred of Westerns and of which the only originality belongs to the producers who have the unheard of nerve to utilize it again!

"But there is plenty of room for novelty in this sort of picture," Carey from a Western star. It is enacted in the usual locale. And yet, in introducing me as a gun man of the East and then gradulaly transplanting me to the West for my regeneration, it achieves a distinct departure from my previous characterizations. It is an admirable compromise between those who still like the old-fashioned Western picture and those who like Westerns minus their old-fashioned trappings."

Carey's work in "The Night Hawk" is proof that he enjoyed his role in it. He presents its drama and its melodrama with a new enthusiasm which should make it the best Carey feature ever released.

"I not only like to play in Westerns because they include the things that I know how to do. I like them because they typify the spirit of this great country which I love. When I portray a Westerner, I portray the man I am at heart—I am doing the thing that I do by choice every day at my own ranch. So my work is truly my life," Carey explains simply.

Perhaps that is why Carey's pictures invariably have the charm of realism. He is not taking on the guise of an imaginary character. He is merely being himself. And he himself is one of the most likeable chaps in pictures.

AN OUTSTANDING PICTURE IS COMING

The Royal Theatre on Thursday, Friday and Saturday of this week offers one of the outstanding cinema attractions of the season in the screen adaptation of the George M. Cohan stage production "The Meanest Man in the World."

Thousands and thousands of theatre patrons laughed and laughed with Cohan during the year the play was presented in New York. Now countless thousands will have the opportunity of enjoying the story in its film form.

The feature is one of the big releases of Associated First National and was produced by Principal Pictures Corporation. Bert Lytell, one of the most popular stars of the screen, enacts the title role which Cohan played in the footlight offering. Surrounded by an all-star cast, Lytell is said to do some of his finest work in this prduction. Blanche Sweet is the 'girl in the case,' and other players of importance include Bryant Washburn, Forrest Robinson, Warde Crane, in 'The Night Hawk.' It gives the public the heroisms which they expect Maryon Aye, Frances Raymond, Wm. Conklin, Victor Potel and many more of equal note.

"The Meanest Man in the World" is a catch title, for instead of being mean, he is so soft-hearted that he find himself a failure as an attorney. He cannot say "no" to anybody.

How "the meanest man" finally succeeds in business and also how he succeeds in winning the hand of "the girl in the case" provides one of the most absorbing features presented at this theatre in a long time.

AT THE REGENT

In "Modern Matrimony," which begins a three days' engagement at the Regent theatre on Monday Owen Moore adds one more to his already long list of inimitable comedy portrayals. It is a Lewis J. Selznick production of a type similar to this star's two latest successes, "Reported Missing" and "Love Is An Awful Thing," each of which scored an instantaneous success. In this he is ably supported by Alice Lake and a notable cast which includes Victor Potel, Frank Campeau, Mayme Kelso, Snitz Edwards, Kate Lester and Douglas Carter, all well known to the great army of fans. One of the old-time favorites, a true veteran of the screen, is Victor Potel who first won fame with the old Essanay company by his creation of the character of "Slippery Slim," which he portrayed throughout a long series of single reel comedies. After that he was entrusted with important comedy roles in "Captain Kidd, Jr.," "Full of Pep," "The Heart of a Child." After this came "Mary's Ankle," the "Billy Fortune" series, "Lavender and Old Lace" and "Bob Hampton of Placer." Although he is considerably over six feet in heigh he weighs less than one hundred and thirty pounds, and this rail-like slimness coupled with his lugubrious expression make him invaluable for certain types of comedy, of which his role of the mollycoddle son of a society matron in his current picture is a striking example. "Modern Matrimony" is a rapid fire satire on married life and was written and directed by Victor Heerman.

Tense! Thrilling! Dramatic!

A Great Story of the East and the Golden West

ROYAL

NOW! 2.30 AND 7.30 P.M.

HUNT STROMBERG *presents*

HARRY CAREY

IN

"The NIGHT HAWK"

A Thrilling Melodramatic Romance

EXTRA ADDED

2 Comedies 2 — Half-Hour Western NOVELTIES

MATINEE 10c-15c EVENING 20c-25c

Coming Thursday—Three Roaring Days—George M. Cohan's Success "The Meanest Man in the World"

"QUALITY IS THE WORD"

The Mark of Quality

Why it Pays to Insist Upon Gum-Dipped Cords

Tires look much alike before they go on your car. But tires do not wear alike. It is the things you cannot see—the hidden values—that determine tire life and ultimate cost.

You can make sure of obtaining a tire that wears better and so costs the least in the end by insisting upon Gum-Dipped Cords. Gum-dipping insulates each cord with pure, live rubber—prevents wear by keeping the cords from rubbing against one another.

Firestone Cords are gum-dipped. It is this Firestone process that multiplies mileage and noticeably reduces tire costs in a single season.

Firestone Tubes are steam-welded — therefore leak-proof. This keeps tires properly inflated and better mileage results. Ask your dealer.

FIRESTONE TIRE & RUBBER COMPANY, OF CANADA, Limited

Hamilton, Ontario.

Firestone

GUM-DIPPED CORDS

We Recommend and Sell FIRESTONE TIRES

A. BROWN & CO., 383 Water

SHOP BY MAIL. ALL ORDERS SHIPPED SAME DAY AS RECEIVED.

McCALL'S MAGAZINES STYLE BOOK AND PATTERNS FOR SALE.

Robt. Fair & Co., Ltd.

WEDNESDAY BARGAINS

$3.00, $4.00 "Cromptons" Corsets in small sizes to clear out at, pair 75c

Very high-grade Corsets, but only 19, 20 and 21 sizes, so out they go at this giveaway price of 75c pair. Medium and high bust, 7 clasps, 4 hose supporters.

OVERSIZE LADIES' SUMMER VESTS, Swiss rib knit, sleeveless. Sale price, each..... **48c**

36-INCH CREPE GINGHAMS, they come in broken plaids. Wednesday, yard..... **39c**

CHECK GINGHAMS, also in stripes. On Sale tomorrow for..... 5 yards **$1.00**

BEACH CLOTHS, in navy, delft and tangerine shades; 33 inches wide. Sale price, yard..... **59c**

FRENCH RATINE SPECIAL, for tomorrow, in grey with stripe, 38- inch. Yard..... **$1.00**

CROWN BRAND GOLF WOOL, in 12 of the new spring shades. Wednesday..... 2 balls **25c**

$1.50 CHILDREN'S BLACK CASHMERE HOSE, ribbed, in sizes 7, 7½ and 8 only. To clear out, pair. **75c**

$1.50 SILK HOSE, in black, white, sand and beige. Clearing price for tomorrow, pair..... **38c**

59c to 79c Union Check Dress Goods on sale tomorrow, for 29c yard

5 pieces, of black and white and grey and white, 38 inches wide.

SPECIAL SALE OF UNDERWEAR SILK, in pink, orchid and white, with brocade design of self-color, 36-inch. Sale price, yard..... **$1.45**

$2.75 SILK TRICOLETTE, in jade, henna, gold and tomato, suitable for scarfs or blouses, circular, 36-inch, for, yard..... **$1.39**

SEVERAL LINES OF LARGE NOVELTY DRESS BUTTONS AND BUCKLES ARRIVED TODAY

You Can Buy Huckaback Hemmed Towels here tomorrow for, each 25c

ALL-LINEN ROLLER TOWELLING, in plain white or with border, and with stripe. All on Sale for..... 5 yards **$1.00**

SNOW-WHITE SHEETING, in plain or twilled and linen finish, 72-inch, $1.25 value, for, yard.... **$1.00**

HIGH-GRADE CIRCULAR PILLOW COTTON, in 42 and 44-inch. On Sale tomorrow for, yard..... **65c**

FACTORY COTTON AND WHITE LONG-CLOTH COTTON, 34-inch. Sale price.... 5 yards **$1.00**

HEAVY APRON CLOTH, in blue and blue-grey, 32 inches wide. Sale price, yard..... **25c**

BLEACHED TABLE DAMASK, 60-inch. Special Sale price for Wednesday at, yard..... **$1.10**

LARGE WHITE QUILTS, hemmed ready for use, sizes 72 x 84 and 72 x 90 inches. Each..... **$3.00**

TABLE NAPKINS. A lot of odd Napkins that are marked to sell at, each..... **20c**

HEMMED SHEETS, made from an A1 quality sheeting. Sale price, each..... **$2.25**

Spring Suits for $25.00 tomorrow

Fashioned from tricotine, Poiret twill and tweeds. Special one-day price.

Burberry Sport Coats $13.00 each

Smart, snappy styles to select from, but come in the morning if possible.

Childrens Reefers and Spring Coats $3.50 to $12.00

Made from polo cloth and velours, for ages 2 to 14 years.

Sport Dresses in Wool Plaids $15.00
Art Sateen Underskirts for $1.75
All Wool Mannish Coat Sweaters $1.95

HALF-PRICE

$2.00 Curtain Madras for $1.00 yard

Shades of blue, green and mulberry. 50 inches wide This is just half-price. Shop early for your share. Store opens at 9 a.m.

SALE OF CURTAIN NETS, in cream or ecru, conventional patterns, 36-inch. Regular 40c, for..... **29c**

DUPLEX WINDOW SHADES, in white with green, 37 x 70 inches. Fixtures included. Regular $1.50, for..... **$1.19**

RAG BEDROOM RUGS, in mottled colors, with fringed ends, 24 x 48 inches. Regular $2.00, for **$1.59**

YARD-WIDE GRASS MATTING, for verandahs or porch. Regular 50c. Sale price, yard..... **39c**

WEDDING BELLS

MASSEL—McNAMARA.

A quiet but pretty wedding took place at eight o'clock this morning at St. Peter's Cathedral, when Mary Frances, youngest daughter of Mr. and Mrs Thomas McNamara, 417 Sheridan Street, became the bride of Alfred Joseph Massel, son of Mr. and Mrs. Joseph Massel, of Chepstow, Ontario. The Nuptial Mass was celebrated by Rev. Father Costello. The wedding march was played by Miss L. Hurley, and Mrs. J. Dwyer sang very sweetly an "Ave Maria."

The bride, who entered the church on the arm of her father, looked charming in a travelling suit of grey tweed, with small grey hat, grey shoes and stockings, and corsage bouquet of roses and sweet peas. The bridesmaid, Mrs. John Burns, of Toronto, a sister of the bridegroom, wore brown silk velvet, with hat to match. The brother-in-law of the bridegroom, Mr. John J. Burns, of Toronto, acted as best man.

After the ceremony, a dainty wedding breakfast was served at the home of the bride's parents, Mr. and Mrs. Massel leaving later by motor for Port Hope, en route to Buffalo, N.Y., where a brief honeymoon will be spent.

The young people, who will reside later in Chepstow, were the recipients of numerous useful and beautiful gifts The bride is well-known in the city, and has a large circle of friends.

PIANOS—

NEW AND SECOND HAND PRICES AND TERMS VERY REASONABLE.

W. LAWSON 187 HUNTER ST

TUNING AND REPAIRS.

LOCALS

DR. T. P. McCULLOUGH,
Eye, Ear, Nose and Throat Specialist, 166 Brock St., Phone 36W. dtf

TAXI

For prompt service call Harry Stinson, day or night. Best equipment. Reasonable rates. 421 Water street. 'Phone 1397. 26d 111 1889

GEORGE SLOAN & SON,
Carpenters and General Contractors, 518 Chamberlain street. 'Phone 1043J. 12d-102-1530.

DO YOU NEED AN ACCOUNTANT?

If you want your books audited or adjusted; if not satisfied with your book-keeping system; if you want your income tax return prepared for this or other years, or want some dispute adjusted. H. K. Middleton. Phone 911. dtf

ALEXANDER & HALL,
Electricians.

We are open for all kinds of Electrical Work, including Repairs to Appliances and Motors. Prompt service; Prices reasonable. Vacuum to rent. Phone 1403W. 26d108 1374

HOOVER DAY AT LAKEFIELD.

Residents of Lakefield wishing a home demonstration of Hoover Vacuum Cleaners, leave names and addresses at Lakefield Hotel, or 'phone Cressman Co., Ltd., Peterboro. 2d-28,29

WOOD FOR SALE

Hardwood Slabs cut 12 inches, per 1-2 cord $6.50 soft mixed slabs cut 12 inches, per load $4.50. This wood is perfectly dry. 'Phone 1937.—W. J. Fitzgerald, Park and Romaine street. 26d 115 1400

ED. HICKEY LADIES' TAILOR.

Royal Bank Building, is selling all cloths at cost, owing to overstock. These include Homespuns, Polo Cloths, Tweeds, Chinchillas, Cheviots, Tricotines and Serges. This is the best offer in town for the month of April. 26d106 1329

TOPS FOR CAR OR TRUCK.

Auto top and cushion covers of all makes and models fitted to your car; also truck tops, cushions and windows. Buggy tops recovered and repaired.

The undersigned has followed the carriage trimming trade in Peterborough for forty-five years as a specialty, and can assure satisfaction to all comers. Call at 464 George street. G. R. McCrea. s-tu.-135.

HEAR PETERBORO BOY.

An item of interest to Peterborough radio fans is that if they tune in to Cleveland between 7 and 11 to-night they will hear an orchestra in which a former Peterborough boy is playing a saxopohne. Eric Roberts, who recently went to Cleveland, is the well known Peterborough soloist mentioned above, and no doubt will be listened to with interest by his many friends.

WE ARE CONTENTED

with a small margin of profit so are selling our goods at very low figures. We have rebuilt Underwood and Remington typewriters at prices that will surprise you. If you are thinking of buying, come in and see these machines. Typewriter Service & Supply Co., 332 1-2 George street. 'Phone 229W. dtf.

SWIMMING CLASSES.

In accordance with the yearly custom the Y.M.C.A. will afford every boy of the city who is unable to swim, an opportunity to master the art during the next couple of weeks. Parents of boys who are unable to swim are asked to see that the boys come to the Y.M.C.A. office before noon on Saturday to register. Classes will be commenced under expert supervision, on Monday next and it is essential that registration be completed by not later than noon Saturday. There are no strings attached to this offer on the part of the Y.M.C.A. Any boy of the city who is ten years or over and who cannot swim is invited to take advantage of the opportunity now afforded.

GEORGE STREET CHOIR.

Mr. Fred L. Roy will give an address to-night in the lecture hall of the George street church. His subject will be "The Land of the Sky-Blue Water," and he will describe, with lantern slide illustrations, the sceney and the wild life of the lake country north of Peterborough. This is the regular meeting of the Senior Club, but the general public is cordially invited to attend.

SIMONIZING SERVICE STATION.

A thorough Dry Cleaning for all Automobiles. Makes old cars like new, makes cars last longer. Try having your Car Simonized with this harmless Vegetable Compound. It protects the finish in all sorts of weathem. We can Simonize your Car in a few hours and it saves putting it in the paint shop. All parts Retouched, Top Dressed, and Interior Cleaned. A regular Hospital for Cars. Give us a trial. Prices moderate. Used extensively in the States. —Snowden Garage (opposite Lock Works). 'Phone 184. Night 'Phone 262J. 2d-102

REAL CHRISTIANS VERSUS CHRISTIANS.

The disciples of Jesus were called Christians first at Antioch. King Agrippa acknowledged he was not a Christian. Peter called the followers of Jesus "Christians." A disciple of Jesus is a follower of Jesus, a real Christian. Real Christians now must and do depend upon the Holy Spirit for guidance. They find in Jesus righteousness and liberty. They are free from condemnation. Rom. 8:1. They are the children of God. John 1:13, Rom. 8:14. Real Christians walk by the Spirit, and are not under the law. Gal. 5:18. Sin does not have dominion over them. Rom. 6:14. Jesus said to beware of false prophets; by their fruits ye shall know them. John:15-16. He that doeth the will of God is a real Christian. Matt. 7:21.—M. T. Butcher.

The New Under-the-Arm Bags

We have just received another shipment of very fine Under-the-Arm Bags in a nice assortment. These are from $2.00 to $7.00.

LADIES' COAT FOBS $1.00 up.

Bobbed HAIR PENDANTS 75c up.

Nice assortment of COMBS for Misses with Bobbed Hair at very reasonable prices.

WARNE BROS.
(Diamond Hall.)
Phone 880
349 George Street

The Ladies' Aid of St. Andrews' are holding a rummage sale at 227 Charlotte on Thursday, May 1. 1d

The W.C.T.U. will hold their regular meeting to-morrow at three o'clock in the green room of the Y. W.C.A.

HARDY PLANTS.

Sweet William, double, Columbine, long spurred, Canterbury Bell, Hollyhock, 10c each. Pyrethemum, 15c each. Apply 421 Sheridan Street. 2d-120-2395

GEO. SLOAN, 518 CHAMBERLAIN street, has a large quanity of good loam. Any person may have same free of charge by drawing it away. 'Phone 1043J. 3d 104 1754

FISH

Mr. Reid is now in a position to deliver Wet fish daily. 'Phone orders in by 10.30 a.m., delivered by noon. Caledonian Catering Cafe, Charlotte. 1d 102 1749

MAPLE LEAF PRACTICE

The Maple Leaf Baseball Team will hold their opening practice at King Edward school grounds Wednesday evening, at 5:45. All players wishing for a try-out are asked to be present.

CARD OF THANKS.

Mrs. Pammett desires to thank all those who sent flowers and also Dr. Neil and Dr. McCulloch and Nurse Kemp, the Oddfellows of Peterboro Lodge and friends of Lakefield and Young's Point for their sympathy in her recent bereavement.

EXPERT LAWN MOWER GRINDING, $1.00 EACH.

At Taylor's. Highest class workmanship. Called for and delivered. 'Phone 109J. Saws filed and set. Cutlery grinding. Umbrellas repaired and re-covered.—The Sheffield Cutler, 219 Hunter Street West. tts

PETERBOROUGH MALE VOICE CHOIR.

Executive are asked to meet at St. Paul's Church at 7 o'clock for a short business session. Members of choir please be on hand at 7.45 sharp for final rehearsal. Business of urgent moment will be dealt with.

FEET WON'T ACHE

Your feet won't have a single ache when you dust British Army Foot Powder into the shoes and stockings Relieves tired, tender and burning feet and takes out all soreness. Get it at Bond's Drug Store, corner George and Hunter streets.

FAIR BOARD AND SPORT ORGANIZATIONS TO MEET

Sport organizations interested in the negotiations with the Peterboro Fair Board for the use of the athletic grounds are requested to send representatives to a meeting at the Chamber of Commerce on Wednesday evening at 7.30 o'clock for a short meeting with a committee from the Fair Board.

Wednesday, 7.45 p.m, will commence training.

MAJOR L. FRAZER,
O. C. No. 3 Company.

Grady's

We Specialize on Quality.
MAPLE SRYUP.
Extra Fine Quality.

1 Pint 40c
1 Quart 75c
1 Gallon $2.75
Heinz' Sweet Pickles, bulk, pint 40c
Fresh Made Cr. Butter, lb. 35c
Large Grape Fruit 10c
3 for 25c
Oranges, dozen 25c, 40c, 60c
Sliced Pineapple, tin 25c
All kinds of Garden Seeds, for planting, pkt ..... 7c and 10c
Dutch Set Onions, lb. 20c
Multiplier Onions, lb. 13c
Gasoline and Motor Oil for Sale. Free Air Service.

W. J. GRADY
Cor. Lock and Lansdowne Streets.
'Phones 537 and 2142. Delivery.

The ladies of the C.W.A. of St. John's Church are holding a rummage sale on Saturday, May 3rd at 173½ Simcoe street. Doors open at 9 a.m.

Any persons wishing to contribute clothing ,etc. kindly 'phone 302 or 1241. 3d 29 1 2 1738

ST. JAMES' CHOIR CONCERT.

Cantata, "The Building of the Ship," Friday, May 9th. 3d-29,3,6

PHRENOLOGY.

Indian Palmist at King's Hotel, Room 1. She guarantees satisfaction.

A SEWING MEETING.

There will be a sewing meeting at the Children's Shelter Thursday afternoon at 2.30.

Y.W.C.A.

The Ladies' Auxiliary of the Y.M. C.A. will hold a rummage sale the latter part of May, the date to be announced later.

TALENT TEA.

A Talent Tea is to be held at the home of Mrs. Gray, 270 Rubidge Street, to-morrow afternoon from 3 to 6. Proceeds to go to Knox Church Ladies' Aid.

CARD OF THANKS.

The Board of Management of the Well Babies' Clinic desire to express their sincere thanks and hearty appreciation to Mrs. R. Bugg and the members of the Female Voice Choir for their generous donation of $50 toward the work of the Well Babies' Clinic.

NOTICE.
To Peterboro Ice Consumers.

The rates at which ice has been sold in Peterboro during the last two years, with the operating expenses as they now exist, have not allowed for a margin of profit, and every right-thinking citizen will readily understand that when the income of a business is not sufficient to meet the expenses, disaster is the result; therefore in order to place our business again on a paying basis, it will be necessary to readjust prices to about where they formerly were, same to take effect May 1st

In this connection, we also wish to inform our customers, and the public in general, that with this readjustment of prices, they will be getting a supply of ice equal to anything in the Province, and at a lower rate than any city from Ottawa to Windsor.

The Allin Ice Co., 211 Townsend Street, City. 'Phone 6. 1d-102

OBITUARY

MRS. JAMES MEADE

The death occurred at noon today of Mrs. James Meade of Roger street, East City.

She was born in Douro Township but for the last 19 years has resided in Peterboro.

There are left to mourn her loss, her sorrowing husband James of this city, one son and one daughter, Frank and Anna both at home.

The funeral will take place on Thursday morning from the late residence 618 Roger street, at 8.45 and proceed to the Immaculate Conception church and thence to St. Peter's Ceemtery for interment.

IN MEMORIAM.

LAWS.—In ever loving memory of Edith E. Laws, wife of A. W. Laws, who departed this life April 29th, 1917.

"It's just seven years ago to-day
Since mother passed away,
But love's sweetest memory never dies.
We miss her help, her cheerful ways,
With her we spent many happy days.
Her life was earnest, her actions kind,
A generous hand, an active mind,
Anxious to please, loth to offend,
A loving mother, a faithful friend.

—Son and Daughter, Sidney and Doris.

BIRTH.

SMITH.—To Mr. and Mrs. B. Smith (nee Elva Braund), at Nicholls Hospital, April 28th, a daughter.

Read the Want Ads.

Society

Miss May O'Brien, of 60 Wolsley Street, who has been visiting Miss Genevieve O'Connell in Toronto, has returned home.

Miss Rita Anglesey, of Toronto, who has been visiting her aunt for the past week, has returned to her home in Toronto.

Miss Bessie McNamara who has been spending the Easter holidays at her home here leaves for her school in North Bay to-morrow.

Mr. and Mrs. John Burns of Toronto were guests to-day at the Massel-McNamara wedding.

In the bass solo competition at the Musical Festival in Toronto yesterday, Mr. R. A. Browne of this city won first prize for bass solo work in class 35, grade A and second prize for bass solo work in class 42.

Dr. and Mrs. DeCew, of Buffalo, N.Y., are spending a few days with Mrs. DeCew's mother, Mrs. Catherine Switzer, Water Street.

Phrenology

DA-HE-DE-NAH, Famous Indian Palmist and Phrenologist. She is an educated woman, and has made a life study of Scientific Palmistry. Consult her if in trouble or uncertainty over domestic, business, health, or heart affairs. Satisfaction guaranteed. At King's Hotel for 2 Weeks only. Room 1. Hours 10 a.m. to 10 p.m.

Do You Know

This is the ideal season of the year to PHOTOGRAPH THE CHILDREN?

The bright spring sunlight produces wonderful pictures.

Arrange now for a sitting before the summer sun gets in its work of "tan and freckles."

In your own home or at the studio.

THE Roy STUDIO
140½ HUNTER STREET
"The Photographer in your town"

GEORGE ST. CHURCH WILL ERECT TABLET

The Dan Spence Ambulance Will Be Sold, the Proceeds to Go to George Street Church

The Property Committee of the City Council last night recommended that Mr. John Greene be offered $300 in settlement of his claim for alleged injury to his lot on Wolfe St.

The chairman was authorized to dispose of the Dan Spence ambulance, proceeds to be used to place a tablet in his memory in George Street church which he aettended.

Cowain Electric Company and Fontaine Taxi Company were permitted to instal gasoline pumps under the supervision of the city engineer.

CHIROPODIST
DR. N. D. FOOTE
107 Barrie Bldg.
Hours: 9 a.m.-5.30 p.m. Evenings by Appointment.
'Phones: Res. 691J. Office 1730W.
Belleville Tues. and Wed.

SIGNS
HARRIS & BODDY
214 Hunter St. Phone 881
Late Blade Sign Shop
Expert Workmen Real Service

Not New but Just Dry Cleaned

GENT'S,—You'll be surprised when you see the wonderful results we achieve with your soiled garments by our Special Process, which destroys the dirt but retains the fabric, at a moderate price.

Ladies' Dresses And Pleating a Specialty

We specialise in Cleaning Ladies' Wear, no matter how delicate. Patrons extol our methods as the Better Way.

'PHONE 400

LANSFIELD'S
Cleaners
199 CHARLOTTE STREET
—"We Give Sudden Service!"—
2d-102

MOTORISTS
SEE THESE NO. 1 TIRES
Guaranteed 4000 Miles.
50 Only - - - - $8.25
30 x 3½ Non-Skid
Phone 868 **J. W. WATSON** Open Evenings
446 GEORGE STREET
TIRES ALL SIZES, ALL PRICES
WE SELL FOR LESS BECAUSE WE SELL FOR CASH

Storage and Washing — Gasoline and Oils
SNOWDEN GARAGE
195 SIMCOE STREET
Overhauling - Repairing - Accessories
Phone 184 *W. P. Hopkins, Manager*

KNICKERS.

Knickers of the same material as the frock are a part of many sport suits of jersey or alpaca.

LATE WANT ADS.

ANYONE WANTING PASTURE FOR cattle, Apply D. H. Smith, Ida, Ont. 'Phone 522-r-5. 2d 104 1757

Work a Pleasure
Pebio Lenses, fitted at Fowler's, make the eyes see without effort.

A. A. FOWLER
Phm.B., Eye Specialist.
Ground Floor. - 373 George Street.

Dr. Goodwin
Chiropractor
PALMER GRADUATE
106-108 Barrie Building.
Lady Attendant. 'Phone 421
Hours: 10-12 a.m., 2-4 and 7-8 p.m.
Office Closed Tuesday evenings, and Thursday afternoon and evening.

Big USED CAR Demonstration and Sale
COMMENCING MONDAY
Including the following:
1 Overland Light Four
1 Maxwell
1 Dodge Touring
1 Overland 85-4 Cy.
1 Maxwell Roadster
1 Maxwell Touring 1922 Disc Wheels
These Cars are all in first class mechanical condition and carry with them our guarantee.
GILLESPIE'S GARAGE
3d-102-1704

THE CANADIAN TENT & AWNING CO., LTD.
Respectfully places its Service for the patronage of all who are in need of AWNINGS, TENTS, ETC. for the coming season.
We specialize in Repairs of All Discriptions
Including Car Tops, Side Curtains, and Cushions.
Estimates Cheerfully Given and Satisfaction Guaranteed.
Phones 1451. 1629J. Or callat the Works
376 WATER STREET
G. E. GROOMBRIDGE, *President*

ALLEN'S CASH & CARRY
Broom Special, Reg. 65c, for 49c

Pearline, Packet	7c	Fels-Naptha, 3 Bars	25c
Old Dutch, Packet	10c	Lenox Soap, 6 Bars	28c
Ammonia Powder, Pkt.	8c	Dustbane for Sweeping — keeps down dust. in bulk, 3 Pounds for	25c
Lux, Packet	10c		
Eze Washing Compound, 3 Packets	25c	For your Hardwood Floors, Hargrave's Linoleo — a perfect antiseptic Polish of supreme excellence for Cleaning and Polishing Oak and Stained Floors and Linoleums, etc.	
Bon-Ami, Cake and Powder,	14c		
Washing Soda, 4lb.	10c		
Rinso, Packet	8c		
Saniflush, Tin	32c		
Gold Dust, large packet	32c		
Princess Soap Flakes, pkt.	21c		
Laundry Soap, 10 Bars	69c	Tin	40c and 75c

BUY YOUR ICE CREAM AT
ALLEN'S—241 George St.—Phone 730w

'It's Confidence That Does It'

Baby Chick Feed

Our NATIONAL CHICK FEED is a scientifically balanced Food for the newly hatched and growing Chick. The formula of a poultry man of long experience—it keeps the Chick healthy, and promotes quick growth.

4 POUNDS - 25c 25-POUND BAG - $1.00

Try it and judge by results, then you'll use no other.

PORTER S. WHITE CO.
334 George Street 2 Phones 1960-1961

Sir Hall Caine's Great Story
Name The Man
And VAUDEVILLE
CAPITOL - NOW

The Evening Examiner

PROBABILITIES.
North-east winds; rain before night and part of Thursday.

VOL. LIV., No. 102 , PETERBOROUGH, WEDNESDAY, APRIL 30, 1924 PRICE THREE CENTS

BIG REDUCTIONS AT LEADER SHOE STORE

Ladies' Patent Sandals with Rubber Heels, Now on Sale at **$2.49**

Ladies' Patent Leather 1-Strap Slipper, Reg. $4, for - - - **$2.98**

Patent Leather Oxfords, with Gray Trimming, Sizes 2½ to 7, Reg. $5, Going at - - - **$1.98**

Misses' Patent Leather Slippers, Sizes 11 to 2, Reg. $3.00, for - **$2.29**

Men's Brown Oxfords Regular $6, Now on Sale at - - - - **$3.98**

Children's Slippers, Sizes 4 to 7½, a $1.29 to $1.98 Pair

291 GEORGE Opp. Grand Opera House

MONTREAL LIBERAL OPPOSING THE BUDGET BECAUSE REDUCED TARIFF CONFLICTS WITH ELECTION PLEDGE

Herbert Marler Tells Government He Made Definite Promises To His Constituents To Support The Laurier-Fielding Tariff Policies.— Regards New Budget As Step Toward Free Trade, And Announces Intention To Vote Against It.

A. R. McMASTER FAVORS BUDGET.

OTTAWA, April 30.—(Canadian Press)—Herbert Marler, Liberal, St. Lawrence-St. George, Montreal, informed the house Tuesday that he intended to vote against the budget.

He intended to vote against the budget because its proposals were different from those on which he had been elected. He added that owing to representations he had received from recognized leaders of the Liberal party previous to and during the election of 1921 he had felt himself justified in adopting the tariff proposals on which he was elected.

Accepts Consequences

Mr. Marler stated that when he became a candidate in 1921, he discussed with those he considered first leaders of the Liberal party and placed before them the conditions under which his campaign should be conducted and the policies which he would support if elected to the House. These policies he had read during his campaign, a campaign which resulted in his election. These policies he had advocated consistently in the House. He beleived they were still the policies of those who had elected him. Therefore, he proposed to stand by them accepting the consequences, whatever they might be.

Definite Promises

He had always felt, said Mr. Marler, that where definite promises had been made by a member to his electors prior to an election, he had no right to go back on his word and deceive the people.

"Such deception I will not be a party to," said Mr. Marler. He had always felt that members of the Liberal party were not bound by hard and fast rules, and he thought that he should not be denied the right of freedom because his policy differed with the proposals of the Government.

It might be asked why he had not run on the 1919 platform, said Mr. Marler. The answer was because he had never accepted the tariff planks in the 1919 platform. "I do not accept them now," he said. He thought that the Government should state definitely whether or not it proposed to implement that portion of the platform which placed a large number of articles on the free list. "If that is to be done I believe that it will be extremely difficult for certain industries in the East to get along," he said.

Take Stand Now

The action which he had taken in 1921 was based on his conception of the Laurier-Fielding tariff and also on statements of leaders of the Liberal party during the campaign in the province of Quebec, declared Mr. Marler. If it was the intention of the Government to implement the free trade planks in the 1919 platform, the reductions in the Budget before the House could only be regarded as a step in the direction of carrying out this intention. Future Budgets would inevitably contain further reductions and other members in the Liberal party would find it necessary to make a stand against them. He proposed to make his stand now. Therefore, he would vote against the Budget.

Tariff Gain Offset

If the present tariff was a cure it was one that would mean a lingering illness and cause much suffering. It was doubtful if the tariff would save the farmers in the west more than $3 a year each. Any such gain would be offset by the injury caused to the urban markets. Every gain of that nature means loss to the agricultural implement industry which was already not in good shape. The tariff on farm implements would no doubt be reduced again until our markets stood wide open. By accepting that small saving on implements, some people of Quebec would be throwing over their brothers to the Americans.

Hon. T. A. Crerar, (Progressive, Marquette) asked how the cream separator industry had been built up successfully in this country without protective tariff.

Mr. Marler said he was not confining his arguments to agricultural implements. He merely used that industry as an example. Protection would mean self-contained Canadian Nation.

Output Diminished

Mr. Marler could not see that the reductions made in the present budget would reduce the cost of production in Canada. The encouragement of imports would diminish output, and therefore the smaller output would have to carry proportionately heavier overhead. He passed on to the discussion of the attitude of Liberal politicians towards the tariff in opposition and in office. He was not much concerned at the attitude of Liberal politicians out of office. For instance out of office the Liberals had favored the McMaster resolution against the holding of directorships by ministers of the crown.

"Recent developments," interposed Mr. McMaster," have shown the wisdom of that resolution."

"Because members of parliament are connected with banks" put in S. W. Jacobs, (Liberal, Montreal), "is that why they fail?" (Laughter).

Mr. Marler did not participate in this exchange, but went on to say that the guiding principle of Mr. Fielding's seventeen budgets had been "stability of tariff with a measure of incidental protection.

This policy too had had the approval of Sir Wilfrid Laurier.

Fielding in Sympathy

Premier King asked if Mr. Marler wished to imply that Mr. Fielding did not support the acting minister of finance in his budget. The Premier said that they had Mr. Fielding's assurance that he was wholeheartedly in sympathy with every provision in the budget. Mr. Marler said he had implied nothing of the sort. He wished to draw a comparison between the present fiscal policy and that of the Laurier-Fielding budgets in the past.

Mr. Marler said he was not the sort of Protectionist who wanted to protect inefficiency or provide manufacturers with surplus profits. He believed in protection to provide prosperous industry and wages for everybody. The east could best help the west under a system of protection. While the west enjoyed prosperity there had been little talk of free trade. Now that the government had succeeded the farmers had put free trade up as a god.

Andrew McMaster advocated a new system of book-keeping for the Dominion. The present system did not set forward accurately the real situation. The obligation to the Canadian National should be treated as obligation to the country. If this were done it could not be said that there had been a reduction in debt of $30,000,000 during the past year, although that was quite legitimate statement, according to the way books had been kept in the past.

The present confusion as to the national accounts had arisen because the late Government had failed to take advice given by Mr. Fielding and by Mr. McMaster himself in 1919. Mr. Fielding had then advocated the placing of the expenditure for the Canadian Railways in consolidated account. If that had been followed there would have been no such unfortunate venture as had occurred in the purchase of hotel Scribe, which he understood had been secured without consultation with the Government.

Would Change Now

Mr. Crerar asked if Mr. McMaster would advocate that change at the present time.

Mr. McMaster replied in the affirmative. It was preposterous to think

(Continued on page 3.)

DANCE AT KEENE.

DON'T FORGET THE BEST DANCE OF THE YEAR AT KEENE, FRIDAY NIGHT, MAY 2ND, UNDER AUSPICES OF THE KEENE BASEBALL CLUB. FIVE-PIECE ORCHESTRA. 3d104 1745

AUCTION SALE.

WEDNESDAY, APRIL 30TH, AT 2 P.M., AT THE HOME OF MR. A. E. REA, No. 6, KING GEORGE STREET, OF A LARGE QUANTITY OF HOUSEHOLD FURNITURE, INCLUDING ALL FLOOR COVERINGS, RANGE, HEATER, BEDS, CHAIRS, TABLES, ETC.— W. J. HANCOCK, AUCTIONEER. 2d103 2392

A DANCE WILL BE HELD IN THE G.W.V.A. HALL WEDNESDAY EVENING, APRIL 30TH AND SATURDAY, MAY 3RD. GOOD MUSIC. ADMISSION 50c. 2d103 1755

ALL SAINTS' DRAMATIC CLUB PRESENTS THE COMEDY DRAMA, 'DEACON DUBBS FROM SORGHUM CENTRE,' AT ALL SAINTS' PARISH HALL, TUESDAY AND WEDNESDAY, APRIL 29TH AND 30TH. ADMISSION: 25c; CHILDREN, 15c. 2d103 1723

Progressives to Support Budget

OTTAWA, April 30.—(Canadian Press.)—It is expected here that the great majority of the members of the Progressive party will support the budget rather than the Woodsworth amendment, when the vote comes at the conclusion of the budget debate.

The executive committee of the Progressive party, which met Tuesday, considered the attitude which should be taken bp the party on the Woodsworth amendment. The view of the committee was that the Progressive party should not support the amendment.

The Woodsworth amendment, while it embodies certain principles of the Progressive party, suggests methods for raising revenue to which, it embodies certain principles of the Progresive party, suggests methods for raising revenue to which, it is understood, members of the party dissent. On the other hand the budget proposals meet with the favor of members of the Progressive party.

NEW FINANCING OF L.R. STEEL CO.

The Recently Organized Steel's Consolidated Expected To Bid Today For Live Assets Of Various L. R. Steel Companies.

BUFFALO, N. Y., April 30.—Settlement of the financial affairs of the bankrupt L. R. Steel enterprises, involving widley scattered interests in the United States and Canada, was expected before Referee in Bankruptcy James Persons, to-day. Steel's Consolidated, a company recently organized, is expected to bid for all remaining live assets of the various L. R. Steel companies.

Collections of the stockholders' protective trust committee from 20,000 holders of L. R. Steel paper have totalled $1,500,000, the committee, of which Walter M. Wilkins, former General Manager of L. R. Steel, Inc., is chairman, has announced. In the event of the purchase, the protective trust would pay more than $300,000 in addition to $1,000,000 worth of claims purchased from creditors, it was indicated. The old corporations would then be passed along to Steel's Consolidated, the new organization beginning its career with no creditors except the protective trust, through which it would be financed.

SNOWDEN BUDGET MEETS APPROVAL

The Liberal and Labor Unit Will Be Able to Withstand the Conservative Attack on the Budget.

LONDON, April 30. — (United Press.)— Chancellor of the Exchequer Snowden's first budget is meeting with the general approval here to-day. It is forecast that the Liberal and Labor unity regarding the abolition of the McKenna duties will be easily able to withstand the Conservative attack on it.

The Liberal exultation at the Labor proposals is reflected in to-day's Daily Chronicle, Lloyd George's supporter, which comments:

"The budget includes all proposals for which the Liberals have fought for generations."

The Westminster Gazette characterizes it as "the best budget in half a century. The Conservative Times sees in it the end of the Liberal-Labor quarrel.

Liberal members of Parliament meet to-day to decide formally what policy the party shall adopt toward the Labor government.

OLD AGE PENSIONS.

OTTAWA, April 30. — Canadian Press.—On the motion of the Prime Minister, in the house of commons Tuesday afternoon, a committee was appointed to-day to inquire into the subject of old age pensions. The committee will report to the House of Commons.

U. S. NAVY BILL.

WASHINTON, April 30.—The annual naval supply bill carrying $275 000,000 was passed yesterday by the senate without a record vote. The senate added about $700,000 to the bill as it came from the House.

DISEASE GERMS AND POISON IN HIS WIFE'S FOOD

Clarence Baring Indicted For Attempted Murder Asserts He Did Not Try To Kill His Wife But Wished Her To Go To California In Order That He Could Get Another Woman.

WIFE PROSECUTES

NEW YORK, April 30.— Clarence O. Baring, who hovered over test tubes filled with deadly germs to feed his wife; who carried arsenic in his pockets and kept cyanide of potassium in his garage, entered a plea of not guilty before Judge William F. Bleakley in White Plains after the Grand Jury handed up three indictments. They accuse him of:

Attempted murder.
Feloniously poisoning food.
Attempted assault in the first degree.

The combined penalty for the charges may mean forty years' imprisonment.

Makes "Confession."

After his arraignment it was disclosed that he had made a "confession."

"I didn't mean to do that to her—to kill or hurt her. I didn't give her anything I wouldn't have taken myself."

Drooping his head, cracking his knuckles, fidgeting and voluble, Baring broke into a torrent of statements following his arrest Friday night and told a weird, disordered story of why he fed deadly germs and arsenic to his middle-aged, thrice-married wife.

Much that burst from his lips at 2 o'clock that morning was made public yesterday after his indictment.

Baring, it has been disclosed, accompanied his wife on a trip to Atlantic City about a month ago. She had been in poor health.

On their return, after three days spent in misery on Mrs. Baring's part, the couple went to the Biltmore Hotel, where she became violently ill. This was on March 28. The following day she was taken to White Plain in an ambulance.

Put Germs in Milk.

Baring's examination by the District Attorney on this point and his goulish explanation of his conduct, according to the authorities, ran as follows:

"Why did she go to Atlantic City? Dr. Vier (Dr. Henry, Mrs. Baring's White Plains physician) wanted her to go. I didn't think she had strength enough.

Q. Had you given her some arsenic before that? A. I think I did. Q. Was she ill at the Biltmore? A. Violently ill. I was worried to death. I tried for three hours to get a doctor—Dr. Vier, and also the house doctor. Q. Did you give her a glass of malted milk? A. Yes, sir, I don't know why. Q. Did you put arsenic in the malted milk? A. That was the first time.

Q. Did you give her bicarbonate of soda? A. When I could not get the doctor I thought that was the best thing to do.

Q. Did you put arsenic in the bicarbonate of soda? A. It was there, I guess. I didn't put it there.

Q. When did you put arsenic in the sugar and the dates? A. I guess it was about the same time.

Q. Did you put germs in the milk also? A. I guess it was the same night.

Q. Did you give her the bicarbonate? A. I never gave her that.

And then came this fantastic, weird explanation—all growing out of the presence of another woman, a woman that Baring readily acknowledged was a definite influence in his life.

"Did you mean to kill your wife?"

"I didn't give it to her for that. I didn't mean to hurt her. I didn't give her anything I wouldn't have taken myself. I don't know why I did it, except to help her out of her pain. She wouldn't take anything the doctors gave her. She was ranting at me all the time and wouldn't let me come near her."

"What did you mean to do then?"

"I wanted to make her sick, so

(Continued on Page 5.)

THE GYMNASIUM PAGEANT AT THE GRAND OPERA HOUSE ON FRIDAY AND SATURDAY OF THIS WEEK, IS GOING TO BE SOMETHING QUITE OUT OF THE ORDINARY. PARENTS OF MEMBERS OF VARIOUS CLASSES AND EVERYONE INTERESTED IN THE "Y" AND ITS WORK SHOULD NOT MISS THIS BIG EXHIBITION. SOMETHING DOING EVERY MINUTE. 1d103

Accident Delays British Airman

ALLAHABAD, British India, April 30 (Canadian Press). — The Pioneer says it learns that the damage done to the machine of Stuart MacLaren, the British airman, who is attempting a world flight, when he was forced to land at Parlu, India, last week is more serious than was at first reported.

According to the information received by The Pioneer, MacLaren will be delayed at least a fortnight.

CHURCH UNION DEBATE TODAY

Bill Came Before the Private Bills Committee in Ottawa House.

OTTAWA, April 30. — The church union issue brought to the Parliament Buildings to-day one of the biggest crowds that has been seen here in a long time. The bill to create the United Church of Canada came before the Private Bills committee of the House at eleven o'clock, but long before that time arrived the corridor of the building outside the committee room was crowded. The sittings of the Private Bills committee were moved for this purpose from the small room usually occupied down to the Railway Committee room, the biggest committee room in Parliament House, but the crowd of visitors was so large that even this accommodation was overwhelmed and a large number were unable to gain admittance.

So great was the crowd excluded from the committee room that the opening proceedings were conducted amid interruptions by pounding on the outside of the closed door by those seeking admittance.

Chairman H. B. McGiverin of Ottawa, began with a warning that the committee wanted no expression of opinion from the audince.

So great was the crowd in the corridors that when the committee room had been filled to the point of exhaustion, an overflow meeting was held in the House of Commons. This meeting was given an explanation of the efforts being made to get accommodation, from George Black, Conservative member for the Yukon and then went on to discuss the union question, the gathering, though not entirely confined to one side, passing a resolution calling for the passing of a bill by the Private Bills committee.

Sir Robert Falconer, President of Toronto University, spoke in favor of church union, Sir Robert argued that the question for the committee to decide was whether the churches had acted according to their constitutions in entering upon the agreement to unite. He admitted that a Presbyterian minority would stay out of the united church and expressed the view that the minority might organize a Presbyterian church. Upon the conclusion of his statement, Dr. Falconer was subjected to a gruelling examination by members of the committee. The committee sat till half past one and then adjourned to meet at half past three this afternoon.

PETERBORO MOTOR SHOW

Additional winning numbers. Door prizes: No. 5061—Motor Rug, won by Dr. W. J. Preston, 158 Hunter street., city.

Special Raffle Tickets — Blue — No. 1255—Ton of Coal, won by Mrs. R. R. Hall, 459 Reid street, City.

Special Raffle Tickets — Pink — No. 1797—Grey Squirrel Choker, won by Mrs. G. Raymore Scott, 483 George street, city.

MACDONALD HOPES FOR INTERNATIONAL PEACE

LONDON, April 30. — Premier MacDonald in his May day message to Labour and Socialist movement expresses hope that another May day will see League of Nations transformed into "An all-embracing Parliament of peoples," and predicted coming of day of international peace,' Nations, tired of conflict and disillusioned of their war hatred and war mentality are seeking new paths that make for friendship and security," he says.

He urges that first law of league should be common consent set aside May day in every land as festival day of world friendship.

CANADIAN CLUB PRESIDENT.

OTTAWA, April 30 (Canadian Press). — Senator N. A. Belcourt was elected president of the Canadian Club of Ottawa at their annual meeting yesterday, succeeding Rober Gill.

TARIFF SYSTEM NOT BEST BASIS OF THE EMPIRE

Philip Snowden Indicates British Policy In Budget Speech —Proposals Of Imperial Economic Conference Last Year Will Be Referred To Commons.

BLAMES BALDWIN.

LONDON, April 30. Canadian Press Cable. — While announcing in the course of his budget speech Tuesday, that the government was unable to endorse former Premier Baldwin's imperial preference proposals, Philip Snowden, chancellor of the exchequer, delivered several passages which shed much light on the government's imperial policy.

Though not for a single moment admitting that the ministerialists were one whit behind the opposition members in their desire to promote the best interests of the Empire, the Chancellor said it was never the belief of the government that the interests of the Empire could best be served by a system of tariffs. In these circumstances the government was unable to endorse the proposals of their predecessors, and while he greatly regretted any disappointment which might be felt by the dominions, that disappointment was not due to the acts of the present government. The late government, he said, must bear the responsibility. Loud opposition protests and cries of "shame" greeted the Chancellor's words.

Binding for Years.

"No government in the opinion of the Labor government, should attempt to bind parliament over a period of years upon such a controversial issue as tariffs, as the only result would be to raise hopes which would sooner or later be frustrated," declared the Chancellor. "The government does not propose to endorse or offer any kind of guarantee in this connection over a period of years, and all we can say is that as long as we remain in office we do not propose in all circumstances to ask parliament to abolish preferences now in force which should remain on the existing statutory basis. We wish it clearly understood, however, that we reserve full liberty to propose to parliament, whenever it is deemed expedient in the general or financial interests, the reduction or abolition on all commodities to which preference now applies."

Submit to House.

The Chancellor was proceeding to state that the government would submit the conference proposals to the free vote of parliament, and would make provision in the budget for any that might be adopted, when Austen Chamberlain interrupted to say that he did not understand whether the Chancellor's remarks referred also to those proposals for increased preferences which could be given by reduction of the duties. Mr. Snowden replied that it was the intention of the government that the whole proposals of the economic conference dealing with preference should be submitted to the House.

Financial Resolutions.

There were two matters, continued Snowden, arising from Imperial conference, requiring financial resolutions. The first related to immunity from taxation of state enterprises.

Though he saw no reason to dissent, he would like a little more time to consider it. Therefore he proposed to postpone that question till next year which would afford an opportunity for further consultation. The second matter dealt with the reciprocal arrangements made last year in regard to double taxation on shipping. He hoped to include in the finance bill a clause giving effect to that.

Recall of Jamaica Governor Demanded

KINGSTON, Jamaica, April 30.—Political crisis developed Tuesday afternoon when a majority of the members of the Legislative Council voted to strike out from the budget the salary of the Director of Rilways in protest against alleged unpopular management and favoritism toward a Canadian construction company in connection with railway extensions.

Sir Leslie Probyn, Governor of the colony, declared the matter was of paramount importance and votes of nine of the Councilmen, elected under the constitution were over-ridden. These elected members, then retired from the Council Chamber and sent a request to the Secretary of State for the Colonies in London that Governor Probyn be recalled.

Bank Robber?

Police are holding Mrs. Lucille Beich of Findlay, O., charging that she is a bank robber. With Donald Tucker, colored, she helped rob the Farmers' bank at Mt. Cory, O., and escaped in a stolen automobile, police declare.

CROP OUTLOOK GOOD IN WEST

Seeding Will Be General Everywhere In a Week If Weather Conditions Are Favorable — Planting On Average Fine.

WINNIPEG, April 30 (Canadian Press). — Fine weather was general on Tuesday through Western Canada, and with ample moisture from recent rains and snowfalls there are indications that the 1924 crop will get away to an excellent start. Not a great deal of seeding has been done except in Southern Alberta, where between 20 and 25 per cent. of the acreage has been planted, but if the weather continues favourable within a week seeding will be general everywhere under very favourabl conditions.

A dry winter in Manitoba has been followed by a wet spring, and the soil is in excellent condition now for seeding, while pasturage promises to be abundant. Seeding will be general early next week if the weather continues favourable.

Conditions in Saskatchewan are somewhat similar. Not a great deal of seeding has been done, but the soil is in good shape, with sufficient moisture, and work will begin within a few days.

Southern Alberta reports considerable progress, and in the central and northern parts of the province, the farmers are at work on the land and conditions are said to be particularly promising.

The planting season is a little late throughout the West, but unless the weather administers a severe setback the crop will be planted in most districts at an average time and under conditions which at least are up to the average.

COUNTY POLICE FIND FORTY GALLON STILL

LINDSAY, April 30.—One of the largest illicit whiskey manufacturing outfits yet discovered by the local authorities was seized on Monday when Provincial Officer Storey and License Inspector Thornbury paid a visit to a lonely spot seven miles north of Bobcaygeon. Besides the plant and a goodly supply of liquor, the officers also gathered in one of the operators. The forty gallon plant was in full operation when the officers arrived. Grant Kellett, the man arrested, and who was in charge at the time of the seizure, made a dash for liberty by jumping through a window and sprinting across a ploughed field. He was finally run down by the officers and brought to Lindsay. The accused is remanded for eight days. A warrant has been issued for his partner.

WORLD FAMOUS COW KILLED YESTERDAY

SACRAMENTO, Calif., April 30.—(Canadian Press).— Tille Alcartrax, world famous milch cow for which fifty thousand dollars was recently refused, was shot and killed in Los Angeles yesterday after it was learned she was infected with foot and mouth disease.

RECITAL.

AT ST. LUKE'S PARISH HALL, BY PUPILS OF PROF. SLOANE, ASSISTED BY LOCAL TALENT. ADMISSION, 25 CENTS. CHILDREN UNDER 12, 10 CENTS MAY THE FIRST, 1924. 8 P.M. 1d

$86,000 OF BANK LOOT FOUND IN ROBBERS' CACHE

Ex - Bandit Released At Lethbridge Aids Police In Recovering Money Stolen From Two Banks In Saskatchewan And Manitoba.

Hidden In Montana.

EDMONTON, April 30 (Canadian Press). — Disclosure was made by Commissioner Bryan of the Provincial Police yesterday of the further recovery last week in Montana of the entire loot taken in two bank robberies, one in Manitoba and the other in Saskatchewan, in May of last year.

The bonds and securities were found in hiding-places of the bandits and the recovery was made with the aid of the ex-bandit, Johnny Reid, who was released on suspended sentence at Lethbridge last Saturday.

The banks involved were the branch of the Hochelaga Bank at Dollard, Sask., where the itemised list shows that $58,000 in bonds and securities were taken, and the Mathers, Man., branch of the Bank of Toronto, where the haul consisted of $25,000 in bonds, cash coupons, and other securities.

All these have been recovered, and with that previously recovered from the Foremost, Alta., and the Ladner, B.C., banks, are now in the possession of the Provincial Police, and will be returned to the different financial institutions from which they were taken.

Piuiry in Robbery.

The information in the possession of the police shows that these four robberies that stirred Western Canada at the time were all the work of one gang, working in two sections. In one of the cases the job was set down for a certain night, but the other section having become aware of the plans jumped in ahead and pulled off the night before.

The total amount that has now been recovered reaches to $86,000, and there are still some small amounts that may be regained, but this sum represents the bulk of the four big hauls of the bandits in the years 1922 and 1923.

Loot Was Hidden.

The finding of the Mathers and Hochelaga Banks' securities was the result of the visit of Assistant Superintendent Nicholson and Reid to Minneapolis two weeks ago where they obtained information of the definite location of the loot which was cached in the vicinity of Havre, Montana.

Canadian National Orders Locomotives.

KINGSTON, April 30.—The announcement was made on Tuesday by officials of the Canadian Locomotive Co., Ltd., that still further large orders have recently been placed with them by the Canadian National Railways. The new orders received are for six locomotives of the mountain type, the "6000' series, and for two large Vanderbilt tenders.

The local amount of the orders received and still to be filled, including those announced yesterday, now amounts to twenty-one locomotives of the mountain type, and five of the Santa Fe type, and twelve tenders, ten of which were ordered some time ago by the Canadian Pacific Railway. With the exception of these ten tenders for the C.P.R., all the rest of the engines and tenders are for the Canadian National Railways.

THOSE HEADACHES.

Of yours are probably the result of eyestrain. Have us examine your eyes, and if glasses are needed make them for you. See W. H. Lacey, Optometrist, 410 George street. 'Phone 1160.

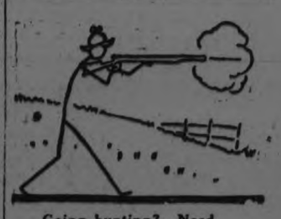

Going hunting? Need a gun? Want ads will find you one.

READ THE WANT ADS

If inconvenient for you to call at the Examiner Office, 'phone 1600 and we will call for the advertisement and give you the cash rate, 1c. per word, figure or letter first insertion, 1-2c. per word for subsequent insertions.
Classified Advertising, Cash.

HELP WANTED—Male

EXPERIENCED SALESMAN TO REPresent Hoover Dept. Permanent position. Commission on all sales made in store as well as outside. See Mr. Lamont, Hoover Dept., Cressman Co., Ltd. 3d 103 2396

WANTED AT ONCE — AN EXPERienced farm help. Apply Stanley Rusk, Omemee, R. R. No. 1 'Phone 46-r-24. 3d 104 2440

WANTED—A MAN OR BOY EXPERienced in farm work also able to milk cows. Apply John Lancaster, R.R. 7, Peterboro. 3d 103 2379

WANTED AT ONCE—A GOOD MAN for general farm work. Good wages Apply R. J. Tully, 4th line of Smith R. R. No. 2 Peterborough. 4d 106 2478

MAKE MONEY AT HOME—$15 TO $60 paid weekly for your spare time writing showcards for us. No canvassing. We instruct and supply you with work. West-Angus Showcard Service, 29 Colborne Bldg., Toronto.

AGENTS WANTED

$225. SURE FOR 90 DAYS' WORK, distributing religious literature. Man or woman. May work spare time. No experience necessary. Opportunity to earn $30. to $50. weekly. State age and church connection. Mr. Conrad, Spadina Building, Toronto. 10d-2-5-16-19-30-3-14-17-28-31-1302.

SITUATIONS WANTED

AN EXPERIENED STENOGRAPHER and book-keeper, good penman and typist desires position or work at home. Apply Box 2420 Examiner. 3d 104 2420

AN EXPERIENCED HOUSE-KEEPer wants a position. Apply to the Examiner for address. 3d 105 2463

POULTRY AND EGGS

FOR SALE — SINGLE COMB ANcona hatching eggs, $1.50 per setting. Special price on incubator lots. 67 High street. 'Phone 536J.

POULTRY FOR SALE— CHATHAM incubator 120 eggs. Cheap. Apply 598 Chamberlain. 3d 103 2380

FOR SALE — A NUMBER OF S. C. White Leghorns from excellent laying stock, at bargain prices. Hatching eggs for balance of season $1.50 per setting. Apply 82 Lansdowne street, Peterboro, Ont. 6d 106 2402

FOR SALE—EGGS FOR HATCHING White Wyandottes, Martin strain, and S.C.W. Leghorn Guild strain. Real winter layers. $1.25 per 15. Apply 29 Brown street Brownton. 6d 103 2315

FOR SALE—TOM BARRON'S WHITE Wyandottes and White Leghorns, world's best winter layers. My April pullets laid on Sept. 1st. Hatching eggs $2.00 per 15, $10.00 per 100. Baby chicks 25c. each. A. Brault, 180 Simcoe street. 'Phone 1853J. 12d-107-2230.

WORK WANTED

PLUG SEWER, CEMENT WALLS, sidewalks, connections from street line to house. Reasonable price 404 Dublin street. 6d 104 2337

WORK WANTED—A RESPECTABLE man wishes work, looking after lawns. 273 McDonnell. 3d 103 2382

WORK WANTED — LAWNS CARdening and tree pruning. Send your orders to G. W. 457 Parnell St., city. 6d 106 2403

LOST

LOST—A PURSE AND SMALL SUM of money between Smith and Brock street on George. Please leave at Examiner. 3d 103 1729

LOST — FUR COLLAR ON WATER street, Wednesday morning. Finder please leave at Examiner. 3d 105 2479

LOST — THURSDAY NIGHT A black ear-ring for pierced ears. Finder please leave at Examiner Office. 2d 103 2397

LOST — A WRIST WATCH ON Aylmer street between Murray and Hunter and up to Bethune. Finder please leave at Examiner. 2d-104-2496

LOST—A SILVER BAR PIN SET with brilliants in vicinity of All Saints church, Park and Romaine Finder please leave at Examiner. 3d 103 2407

LOST—SATURDAY MORNING ON George street, ladies' greyish blue belt, belonging to suit. Finder please leave at 188 Dalhousie St. 3d 104 2441

LOST—1 AUTOMOBILE TIRE AND tube on the mount of rim between Joseph Moore's Dummer and G. B. Nicholls of Smith. 'Phone 506r-13, Lakefield or leave at Charlton's elevator Lakefield. 3d 105 2375

NOTICE

CARS WASHED AND PAINTED.—C. Rowe, Front street, Campbellford, at the old Mulhearn livery stand. 14d-105-2081.

F. BARRETT—CONTRACTOR AND builder, alterations and repairs—hardwood floors. 72 Benson avenue. Phone 1764J. 26d-712-554

NOTICE— CHIMNEYS BUILT AND repaired. 'Phone 1851W. 26d-115-2014.

NOTICE —CHIMNEYS AND FURNaces cleaned. Roofs repaired and painted. 'Phone 1851W. 26d-115-2013.

NOTICE—HENRY BROS., CARPENters and builders. Estimates given on new and repair work. Hardwood flooring a specialty. 'Phones 1624 or 2009W. 148 Murray street.

WALTER SINDON, PAINTING, graining and decorating contractor. First class work. 418 Water. 'Phone 459J. 6d 107 2456

FOR SALE

FOR SALE— ONE B FLAT CORNET new. Cheap. Apply 179 Adeline avenue. 'Phone 2031M. 3d 104 1436

FOR SALE— MEDIUM SIZED TAYlor safe. Good as new. Apply Box 2458 Examiner. 3d 104 2458

THOMPSON'S WOOD YARD REMOVed to corner George and Rink St. Dry Hemlock Slabs cut 12" at $5.00 per cord. Body Hardwood, cut 12" at $13.50 per cord. 'Phone 1020J 5d 107 2490

HELP WANTED--Female

WANTED —A MAID FOR GENERAL housework. 'Phone 1404M 3d 103 1727

WANTED — CAPABLE MAID FOR general housework. Good wages. Mrs. Richard Hall, 813 Water St. 5d 106 2450

WANTED—A CAPABLE GIRL OR woman for housework family of 2. Apply Examiner for address. 3d 105 2459

WANTED—FIRST CLASS DINING room girl. Apply to Mrs. Fisher, Grand Hotel. 3d 105 1765

WANTED — EXPERIENCED STENographer. Apply by letter only stating experience. J. J. Turner & Sons Ltd. 3d 104 2462

WANTED—ELDERLY LADY FOR A few hours work each day. 'Phone 1478J. 3d 104 2457

WANTED — GIRL FOR LIGHT house work. Apply 472 Driscoll Terrace. 3d 103 2386

WANTED—FOR THE NEW MEMorial Hospital, St. Thomas, Ont. Pupil Nurses three year general course. Application received now by the Superintendent of Training School. 6d 103 1766

FOR RENT

ANYONE WANTING PASTURE FOR cattle. Apply D. H. Smith, Ida, Ont. 'Phone 522-r-5. 3d 104 1757

FOR RENT—FOUR ROOMED FLAT Central 'Phone 774. 3d 104 2429

TO RENT—APARTMENT, BENNET & Goodwill Bldg. Possession 1st May. For particulars apply 375 Water. 'Phone 191. 6d 104 1685

TO RENT— SIX ROOMED HOUSE light and water. Warm comfortable good locality. Terms reasonable. Apply 364 Mark street. 'Phone 2083 3d 105 2467

TO RENT—GARAGE 'PHONE 613. 3d 105 2469

TO RENT—FIRST CLASS FURNISHed house. Apply Examiner for address. 3d 105 2470

TO RENT—6 ROOMED HOUSE, 85 Hunter street west. Apply Peck, Kerr and McElderry. 3d 105 2474

TO LET — ROOMS FURNISHED OR unfurnished, 289 Armour road near Westclox. 3d 103 2385

FOR RENT—A GARAGE. APPLY 265 Reid street. 3d 103 1728

FOR RENT—3 ROOMED APARTment. Conveniences, gas. Apply 687 George 3d 104 2437

TO LET—AN APARTMENT TO LET N. Routley corner of Park and Brock. 3d 30 2 5 2487

TO RENT—A GARAGE. APPLY MRS Mulholland, 375 Downie street. 3d 103 2393

TO RENT—SMALL WELL EQUIPped apartment on the ground floor, central and bright .Suitable for one or two persons. Telephone 118. 10 110 2378

TO RENT —A FIVE ROOM AND bath. Duplex. (upstairs) also garage. Apply 87 London street. 3d 105 2488

TO RENT — NICE, BRIGHT, FURnished room, central. Suitable for 1 or 2 gentlemen preferred. Board if desired. Apply Examiner. 6d 104 2339

5-ROOMED FLAT IN EAST CITY TO rent. All conveniences. Electric fire place .'Phone 1888. 4d 103 2368

FOR RENT—HEATED OFFICE ON George street. Apply 437 George street. dtf.

6-ROOMED HOUSE FOR RENT. ALL conveniences .'Phone 1888. 4d 103 2367

TO LET— GARAGE. CENTRAL REAsonable rent. Apply 209 London St. Telephone 1538J. 3d 104 2446

TO LET—FURNISHED HOUSE FOR light housekeeping, 5 minutes' walk from post office. Cheap to the right party. Any party with small children need not apply. Apply 505 Aylmer street. 6d 106 2425

TO RENT—4-ROOMED FLAT. 708 Water street. 3d 104 2448

TO RENT — SMALL, HEATED APartment. Central. 'Phone 1232J. 6d 108 2398

TO RENT — 6-ROOMED HOUSE with bathroom. Immediate possession near C.G.E. at $20 per month. W. Langford, 172 Hunter street. 3d 104 2444

TO RENT—HOUSE, MODERN, NEWly decorated. Central. Apply 282 Hunter street. 3d 104 2423

TO RENT—SMALL COMFORTABLE flat, nicely decorated. Conveniences Ground floor. Good yard. Apply 185 Antrim. 3d 104 2424

TO RENT— NO. 173½ SIMCOE ST. Suitable for store or office. Immediate possession. Apply 437 George street. dtf.

FOR RENT—APARTMENT C. NOVA Scotia Apartments. Heated with hot water, and modern in every respect. Apply 437 George street. dtf.

FOR RENT—HEATED APARTMENT, Grand Central Building. Immediate possession. Apply 437 George street. dtf.

TO RENT—1 DOUBLE AND 1 SINGLE room. All conveniences. Apply 356 Stewart street. 26d 105 1692

FOR RENT — FOUR ROOMED Apartment, heated, all conveniences, central. Apply to Examiner for address. 6d 103 2307

FOR SALE

COLUMBIA CABINET GRAFANOLA 74 records $45; new defence lacrosse stick with right hand glove, $5.00. 661 Armour Road. 3d 104 2412

FOR SALE—A NUMBER OF FRESH milk cows, also a number of stalkers. Apply H. Cathcart, S. S. Stable 971-r-4 and 52-4-13. 3d 104 2413

FOR SALE—CHOICE SEED POTAtoes Delawares, Green Mountains, White Cormicks. 'Phone 544r-13. 6d 106 1726

FOR SALE—1 DIVANETTE. APply Munroe House. 3d 105 1770

FOR SALE—KITCHEN CABINET AS good as new, also dome. Apply 494 Patterson. 3d 105 2498

FOR SALE— EUREKA ELECTRIC cleaner complete attachments, perfect condition, also Florence automatic oil stove almost new. Apply 15 Oxford street. 3d 105 2460

FOR SALE—DRESSERS AND STAND gramaphone with records (suitable for camp) sideboard for all in A1 condition. Apply Examiner for address. 6d 107 2414

FOR SALE —PARLOR SUITE MAhogany ,$25.00; hall racks, dressers, coal oil stoves, writing desks, extension tables, beds, and springs, rugs, baby carriages. Apply 84 Hunter stret ,or 'phone 1554W. 3d 105 2468

FOR SALE — A MAN'S BICYCLE. Apply 573 Downie. 3d 105 2471

FOR SALE— 120 EGG CHATHAM INcubator and outdoor brooder. A1 condition. Apply 262 Dublin street. 2d 104 2465

FOR SALE— A NEW EMPRESS range with reservoir. Apply 403 Bolivar. 3d 105 2462

FOR SALE— RANGE WITH WARMing closet ,reservoir and extra large oven. Suitable for farm use. Apply to Examiner for address. 3d 105 2464

FOR SALE — 1 HAPPY THOUGHT combination range in good condition and 1 solid oak square extension table. Apply 174 Antrim 'Phone 1797M 3d 104 2416

FOR SALE— A CREAM WICKER carriage. Apply 334 Water street. 3d 105 2499

FOR SALE—LADIES' CLEVELAND bicycle in A1 condition. 'Phone 514W. 3d 103 2405

FOR SALE—BOSTON TERRIER, FEmale, registered. Cheap to good home. 215 Prince street. 3d 103 2408

FOR SALE — WOMEN'S BLACK serge suit and blue satin dress, size 34 or 36. Apply 310 Aylmer street. 3d 104 2455

FOR SALE—TWIN CYLINDER EXcelsior, motor-cycle with side car. Apply H. T. Millard, 228 Hunter street or 'Phone 224J. 3d 104 1747

FOR SALE—ONE SCUFFLER AND one set heavy team harness. Apply Examiner for address. 3d 104 2439

FOR SALE — VARNISHED CEDARstrip canoe. Apply No. 9 Lundy Block, George street. 3d 103 2406

FOR SALE — GENT'S WHEEL, small electric motor also some repair parts for Ford and McLaughlin cars. Apply after 5 p.m. 506 George street, south. 3d 103 2401

FOR QUICK SALE—A NEW PERfection four burner coal oil stove, with oven, and an Imperial Rotary Washing Machine, good as new. Apply 505 George street south. 2d 103 2410

FOR SALE—THE LATE MR. WM. YOST'S shoe repairing outfit, patcher machine, solidity jack, campletc, hand tools and building. Apply 259 Perry and 24 Hunter streets. 12 113 2388

FOR SALE— 1 WALNUT BEDROOM suite, oak bedroom suite, toilet sets, tables, chairs and couch, carpet, linoleum, a tent and other articles. Apply afternoon, 349 Reid. 3d 103 2391

FOR SALE — WOOD AND COAL range, Upright piano, extension tables, sideboard, chairs, rockers, hall rack, morris chair, dressers, iron beds, toilet sets, kitchen furniture, tubs and other articles. Apply 59 Aylmer near Perry. 3d 103 2383

FOR SALE—A HENHOUSE IN GOOD condition. Apply 265 Burnham St., 'Phone 1310W. 3d 103 2394

FOR SALE — LADIES' BICYCLE IN good condition. Apply 314 Carlisle Ave. 3d 103 2377

FOR SALE — A PAIR CHENILLE curtains also sidewalk sulky, wicker, Apply 431 George street south. 3d 103 2387

FOR SALE — ANTIQUE PARLOUR suite, solid walnut, hand carved. Apply 253 Burnham street. 'Phone 1158W 3d 105 2381

FOR SALE—MOTOR BOAT, 24 FT., twin cylinder ,one man top, leather cushions speed 10 miles per hour, boat on Rice Lake, $250.00 Aubrey Buchanan, 97 N 7th street, Paterson, N.J. 6d 105 1698

FOR SALE—LADY'S SPRING COAT, slightly worn. Size 36. Apply 283 Stewart street.

HARDWOOD $7 PER ½ CORD MIXed slabs ,$4.50 per ½ cord. Kindling wood $3 per truck load. S. F. Gray, 'Phone 393 . 6d 105 2484

WANTED

WANTED—TO BORROW $3100.00 on first mortgage as security. Apply Box 2493, Examiner 3d 105 2493

WANTED—GAS HEATER MUST BE in good condition. Apply 456 Aylmer. 3d 105 2482

MAN AND WIFE, AS CARETAKER and cook for Rotary Club Camp, at Clear Lake for three month. Applications received to May 3rd. Apply C. H. Rogers, Peterboro Canoe Co. 5d 105 1732

WANTED TO BUY 16 FOOT CANOE Must be in good shape. 'Phone 1294W. 3d 104 2442

WANTED — RAGS, BONES, OLD stoves, copper, brass, zinc, rubber, auto tires, wood ashes. Will send a man and clean your cellar or ash house, free of charge. Address Stevens, 364 Mark street, or 'phone 1389W. 26d--2066.

HOW TO CARE FOR FLOWERS

The Monkshood is one of the most picturesque perennials, rivalling in habit and effect the Hardy Larkspur (Delphinium). Some varieties grow dwarf two feet high, while others grow fully five to six feet tall. Some bloom as early as July, others as late as October. Monkshood does better in cool locations and near the water and thrives in partial shade.

The quaint helmet-shaped blossom, the rich colours, the glossy leaves and the handsome robust growth, always appeal to me and yet the Aconitum is one of the oldest garden plants, famed for the beauty of its blossoms. The roots are poisonous. Monkshood does best in soil that does not bake.

The plant has just above the root a swollen base, like a bulb, and although when planted these increase, when we lift them we find each bulb has a separate set of roots. A single plant by itself, unless increased to a clump, is of no effect. Six bulbs six inches apart in a cluster is quite effective. In three years they will increase sufficiently to make a solid clump. Every fourth year in the spring they should be lifted and separated to single bulbs and replanted as at first.

The list of varieties which follows is a complete one one but seldom can we purchase all of one source:

Autumnale, 4 feet, dark blue flowers, August and September. Autumnale, bicolor, 2 to 3 feet, pale blue and white, August and September. Fischeri, 2 feet, large pale blue, September and October. Lycoctonum, 3 to 4 feet, small pale yellow, June and July. Napellus, 3 feet, dark blue, August and September. Napellus, bicolour, 3 tember. Napellus, Album, 3 feet, bluish white, August and September. Rostratum, 4 to 5 feet, light blue, September. Spark's Variety, 5 feet, deep blue, branching habit, September. Storkianum, 5 feet, deep navy blue, August and September. Wilsoni, 5 to feet, light violet blue.

This last sort is really the best and produces enormous trusses of flowers. Plant behind a large clump of Lilium Speciosum.

ROYAL MOUNTED POLICE CELEBRATE ANNIVERSARY

EDMONTON, April 30.—(Canadian Press)—Fiftieth anniversary of the Royal Canadian Mounted Police will be celebrated at MacLeod, July 1, 2,and 3, according to plans which are practically completed. Event will be one of the biggest of its kind ever held in the West and the last, according to those who are backing the movement.

SITUATIONS VACANT

EXTRA MONEY. WRITE SHOW cards for us at home. No canvassing. Write, Kwik Showcard System, 65A Bond, Toronto, Canada. 13d-2-4-7-9-11-14-16-18-21-23-25-28-30-1301.

TEAMING and CARTING

WANTED— CARTING AND TEAMing. 'Phone 979J. Jackson's Cartage. Excavating, gardens ploughed at reasonable prices. 813 Stewart street. 26d-105-1688.

WANTED— MOTOR CARTING. ALL kinds ,long or short hauling. Beatty Bros. 'Phones 2169-991r2. 27d-1962.

NOTICE

CARTER AND TENNYSON EXpress and cartage. Local and long distance hauling. Your patronage solicited. 'Phone 505 or 2141W.

HOUSES, REAL ESTATE

BUILDING LOT FOR SALE — ON Benson avenue ,Cheap. Apply at Examiner 3d 104 2434

FOR SALE— NEW 5-ROOM COTtage at McCracken Landing. Good lot. Bargain for quick sale. Apply 283 George street. 6d 107 2436

FOR SALE — THE CHEAPEST 12-room brick house, modern and the most central in the city. Would duplex and 4 extra lots would exchange equity for small house Apply 344 King St. 3d 30 2 5 2477

FOR SALE—SIX ROOMED HOUSE lights and water. Apply 516 Romaine street. 3d 105 2461

FOR SALE — 3 ROOM HOUSE, CENtral good lot, $1200. One hundred down, balance easy terms. Apply 344 King street. 3d 30 25 2476

FOR SALE -- 6-ROOMED NEW house. All conveniences. Easy terms 'Phone 1888. 4d 103 2369

NICE 7 ROOMED BRICK HOUSE well water, light, King George St., good lot, hen house. Sale or rent. Vacant now. Apply 283 George St. 3d 105 2485

FOR SALE—WHO WOULD RE WITH out a home when fifty dollar payment on a new brick, all modern west side; and the balance like rent. Apply 344 King street. 3d 30 2 5 2475

PRIVATE SALE—BRICK HOUSE seven rooms, furnace, conveniences, summer kitchen garden. choice locality. For particulars write Box 2480 Examiner. 6d 30 2 5 7 9 12 2480

WHO WOULD BE WITHOUT A home of their own when fifty dollars payment on a new brick all modern west side and the balance like rent, $35.00. Apply 344 King street. 3d 26 28 30 2363

FOR SALE—7 ROOM HOUSE, FULL plumbing, furnace, hardwood floors, mantel, sun room; about 1-2 acre lot. Hen house, garage; lot of fruit. Edge of city, township tax. Real home. See this. Apply 283 George street.

FOR SALE — 100 ACRES OF GOOD timbered lot, consists of hemlock, basswood and beech and maple, and a quantity of pulp wood. Lays on Eal's river, Lot 37, Con. 13. Anstruther Apply to Mrs. M. Dane, Gooderham ,Ont. 8d 109 2w 2430

FOR SALE— NEW HOUSE, WEST end. (Corner Hunter and Walton streets). Hot water heating, hardwood floors, built-in refrigerator, and modern in every respect. Easy terms of payment. Apply 437 George street. dtf.

STONEY LAKE COTTAGE 5 LARGE rooms well furnished, launch, skiff. Good boat house and wharf, over one acre point, nice view, close to Juniper Island. Trade for good house in city, pay cash difference. Apply 283 George street. 6d 107 2437

THAT BEAUTIFUL PROPERTY OF the late Lawyer Moore, known as "The Maples", situated on London Street Hill, at a bargain. Reg. H. Turner. Investments Supreme 'Phone 501 or 1800. 6d 107 2443

WOMAN LOSES JEWELS WORTH MANY THOUSAND

RICHMOND, Va., April 30.—(Canadian Press.)— Jewels, furs and lingerie valued at upwards of $50,000 were stolen last Saturday from Castalia, the home of Murray Boocock, near Charlottesville, Va., it was learned yesterday. They were the property of Lady Williams Taylar, wife of Sir Frederick Williams Taylor, Montreal, who came down Friday to spend the week end with the Boococks.

Next morning all the house guests and their hosts left on a motor trip to Newmarket. Lady Williams Taylor left her jewels in a bag in her room with the exception of a ring with cluster of diamonds, estimated to be worth alone $60,000, which she took with her. When she returned in the evening she discovered that the remainder of her jewelry was missing.

REPARATIONS APPOINT AN EXPERTS COMMITTEE

PARIS, April 30 (Canadian Press) —Sir Robert Kindersley, Governor of the Hudson's Bay Company, and a noted British banker, and British member of the Experts Committee, was appointed to-day by the Reparation Commission as an expert to take part in the organisation of the new German bank of issue to be set up under the Dawes plan.

Sir Robert's nomination is considered likely to prove quite acceptable to France as well as to the other Allies.

WELL KNOWN TORONTO DOCTOR DIED TO-DAY

TORONTO, Ont., April 30.—(Canadian Press.)— Death came suddenly this morning to Dr. W. H. Peplar as he was about to start his day's practice in his office on Spadina avenue to-day.

Dr. Peplar was sixty-one years of age and had been suffering from heart trouble for some time and it was this complaint that caused his death. He was born in Bristol, England, and came to Canada as a very young man.

JAPANESE MEN FLOCK TOWARDS THE ORIENT

SAN FRANSISCO, April 30. — (Canadian Press).—Hundreds of unmarried Japanese men, anxious to marry Japanese women and return to United States before the proposed immigration law becomes effective, July 1, are crowding all steamers sailing from here for the Orient, according to San Fransisco Examiner. The Examiner, says Pacific Mail steamer, President Wilson which sailed yesterday for Japan, carried 400 Japanese and did not have accommodations for many other applicants.

WARREN McCRAY GETS TEN YEAR SIN PRISON

INDIANAPOLIS, Ind., April 30. (Canadian Press). — Warren T. McCray, who retired to-day as governor of Indiania was sentenced in the Federal court to serve ten years in the Atlanta Federal Prison upon a charge of using mails in furtherance of scheme to defraud.

In addition he was fined $10,000, he was found guilty Monday and presented his resignation as governor yesterday, effective at 10 a.m. to-day.

BOARDERS WANTED

BOARDERS WANTED CENTRAL. All conveniences. Apply 68 Murray street. 26d 128 2489

BOARDERS WANTED. ALL CONveniences. Central. Good locality for business boarders. Apply to D. Crapp, 617 George street. 3d 104 2449

ROOM AND BOARD FOR TWO GENtlemen. Apply 267 Sherbrooke St. 3d 104 2457

TWO LARGE FRONT ROOMS AND board $6 a week for business girls. Apply Examiner for address. 3d 103 2376

BOARD WANTED

YOUNG MAN WISHES ROOM AND board in private Catholic home. Apply Box 2473 Examiner office. 3d 105 2473

BOARD AND ROOM WANTED AT once by business girl. Central location. Apply Box 2495 or 'phone 1189J evenings between 6 and 7. 1d 103 2495

BABY CARRIAGES, Etc.

FOR SALE — FINE REED BABY carriage Riversible body, in good condition. Apply 298 Frederick ave. 'Phone 1436J. 2d 104 2444

CREAM WICKER BABY CARRIAGE for sale in good condition. Apply 260 Stewart street. 3d 105 2483

FOR SALE — CREAM WICKER baby carriage reversible gear in first class condition. Price $10. Apply 27 Aylmer street. 2d 103 2435

FOR SALE—CREAM WICKER BABY carriage in good condition. Reasonable. 'Phone 1681J or 219 Barnardo Ave. 3d 104 2431

AGENTS WANTED

MAN OR WOMAN TO TRAVEL AND appoint local representatives; yearly contract guaranteeing $1092. (being $21. weekly average) and expenses. Experience unnecessary. State age and general qualifications. Winston Co., Toronto. ws.-tf.

AUTOS FOR SALE

FOR SALE—MAXWELL 5-PASSENger touring car. Fontaine's Garage, Hunter street. 3d 104 2422

FOR SALE—HALF TON TRUCK. APply 699 Water street. 3d 105 2466

FOR SALE— OVERLAND TOURING car, five passenger, equipped with demountable rims, speedometer, extra tire and rim, electric light. Splendid running order, a wonderful bargain to get a good cheap car for cash or on terms. Apply A. H. Stratton, Review Office, 164 Hunter street, Peterborough. 12d-106-1624.

RAILWAY TIME TABLES

CANADIAN NATIONAL RAILWAY.

All Trains Daily Except Sunday. Corrected to date.)

No. 91—7.10 a.m., for Lindsay and Toronto.
No. 96—8.10 a.m., for Port Hope and Toronto .
No. 93—8.30 a.m., for Lindsay, Blackwater,Junction, Orillia, Midland, North Bay and Toronto.
No. 98—8.55 a.m., for Hastings, Campbellford, Belleville and points on the main line east.
No. 289—8.30 a.m., for Lakefield.
No. 92—12.02 p.m., for Lindsay, Port Hope, Toronto, Buffalo, making connections with the International Limited for London, Detroit, Chicago and Ottawa.
No. 100—12.15 p.m., for Hastings, Campbellford, Belleville and Ottawa.
No. 271—12.25 p.m., for Lakefield.
No. 95—5.34 p.m., for Lindsay, Orillia, Midland, North Bay and Toronto.
No. 99—5.15 p.m., for Lindsay.
No. 94—9.10 p.m., for Port Hope, Montreal and Boston. Carries sleeper for Montreal.

CANADIAN PACIFIC RAILWAY.

(Corrected to date.)

GOING EAST—
11.59 a.m.—Norwood, Havelock, Bonarlaw, Tweed, Perth, Smith's Falls, Kingston, Ottawa, Montreal and intermediate points daily. On Sunday this train proceed east only as far as Havelock.
8.30 p.m.—Indian River, Norwood, Havelock, Tweed. Daily except Sunday.
12.02 a.m.—Havelock, Tweed, Kingston, Perth, Smith's Falls, Montreal, St. John, Boston and New York. Daily except Saturday.
1.55 a.m.—Havelock, Tweed, Kingston, Perth, Smith's Falls, Ottawa.
GOING WEST—
5.16 a.m.—Myrtle, Toronto, Guelph, Goderich Hamilton, Galt, Woodstock, St. Thomas, London, Chatham, Detroit, Chicago and New York. Daily.
6.01 a.m.—Toronto (Yonge Street), Hamilton, Owen Sound, Teeswater and intermediate points Daily except Sunday.
7.35 a.m.—Toronto, Hamilton, Brantford, Buffalo, Rochester, Boston, New York, Galt, Woodstock, London, Chatham, Detroit and intermediate points between Peterboro and Toronto Daily except Sunday.
9.25 a.m.—Bethany, Lindsay, Orillia, Port McNicol and intermediate points. Daily except Sunday.
8.50 p.m.—Toronto, Hamilton, Brantford, Buffalo, New York, Galt, Woodstock, London, Windsor, Detroit, Chicago and intermediate points between Peterboro and Toronto. Daily.
6.50 p.m.—Lindsay, Toronto and intermediate points. Daily except Sunday.

HILL, WEDDELL & HILLS

General Insurance Agency

ESTABLISHED 1887

Phone 14 124 Hunter Street West

LIVE STOCK FOR SALE

GOOD HEAVY HORSE FOR SALE 4 years old. Apply Examiner. 3d 104 2432

FOR SALE—ONE GENERAL PURpose horse. One single set of heavy delivery harness. Apply Examiner. 3d 104 2438

HORSE FOR SALE — DRIVING mare. Good for gardening. Eight years old. Apply 'phone 2295J. 3d 105 2481

FOR SALE — 1 BAY HORSE, 7 IN June, weight 1500 lbs. Apply A. Stenson, R. R. No. 3, Peterboro, 'phone 977-r-13. 5d 106 2419

FREE CRANK CASE SERVICE

We drain your Crank Case and flush your Engine

FREE OF CHARGE

To obtain Maximum Power, Maximum Wear and Perfect Satisfaction, it is advisable to have this done every six hundred miles.

Duffus Motor Sales

6d108-1w

—WOOD FOR SALE—

Hardwood Slabs, cut short, $6.75 Half Cord
Mixed Wood, cut short, $4.75 Half Cord
Mixed Slabs, cut short, $4.75 Load
Mill Edgings, cut short, $3.00 Load

Good Pea Coal at Cut Prices.

DINSDALE'S
191¼ Charlotte Street Phone 153

18d-119

FOR SALE

Brick, 7 Rooms, hot water heating, 3-piece bath, lights and gas, hardwood floors, attic finished, garage $3,600
Frame, 6 Rooms, 2-piece plumbing, very large garden, fairly central. This is a real bargain; easy terms $1,750
Frame Bungalow, 6 Rooms, 3-piece bath, furnace, lights, one acre ground $3,500
Brick, 7 Rooms, furnace, 3-piece bath, hardwood floors, fireplace, mantel, North $5,000
Brick Bungalow, 6 Rooms, barn and henhouse, 2 acres ground, set out in small fruit; a real home; 5 minutes' walk to the street cars. $5,500

M. STOREY

190 Charlotte street. Phone 1623J

JUNK! JUNK!

Highest cash prices paid for all kinds of junk. Gather up all your old Rags, Rubbers, Paper, Iron and Metals, and 'phone us. We will call anywhere in this city

Coal Orders Taken Now.

A. LOW & CO.,
204 Simcoe Street.
'Phone 697. - - N. & Hol. 1027

PHONE 47

and place your

COAL

Order NOW. We are rapidly filling the bins of many customers and advise everyone to place their order and lay in their coal.

SUMMER PRICES:

PER TON		PER TON	
PEA	$13.00	NUT	$16.00
STOVE	16.00	EGG	15.50

Robert Hicks & Co. Limited,

262 Charlotte Street

DAVIS-THOMPSON COMPANY, LIMITED

Insurance and General Agency

433 GEORGE ST. PHONE 40

Ten years contracting and building of houses should enable one to know values pretty well. Having had this experience we recommend the following as good buys:

Complete modern brick house hot water, heat, full sized cellar, seven rooms, attic, sun porch, fine lot. All for $5,200. Easy terms. Central.

Large central modern brick, hot water heat. Would make an excellent duplex. Garage for four cars, extra brick goes with the place. All for $8,000. Take small house as part.

Fine house on Margaret Ave. Owner leaving city. Price right.

Let us insure your house and furniture. We have best tariff buys.

H. J. McCANNON

140 Simcoe street.. Phones 46J-772. Nugent Phone 1693M

FOR SALE OR EXCHANGE.

$3800 buys 100 acres of farm land, nearly all working land, brick house, frame barn on stone foundation; immediate possession; good terms.

$7000 buys 100 acres of good land, about six miles from the city; first class buildings; possession this fall, good terms.

$6000 buys 50 acres of real good land; five miles from the city. Splendid buildings; possession this fall; owner would exchange for a larger place.

$7500 buys 100 acres of first class land, fine buildings, about five miles from Peterborough, in Smith; possession any time, would exchange for a house in Peterborough.

For particulars and inspection, apply

J. T. O'Connell & Co.

136 HUNTER STREET, W.
Phones: Office 376, Residence 1859.

HOME BARGAINS

$7,000—Red Brick, 6 Roomed House, hardwood floors up and down, balcony, laundry tubs, good location; cash $1,000, balance 6 per cent.. Owner leaving city. This is a good offer.

$2500—Red Brick House, near factories; cash $500.

$5,200—Brick House, best of finish, good location.

$2,400—New Stucco Bungalow; immediate possession.

$600.00—Cottage and Good Lot, 50 x 210; $100.00 cash.

$700.00—Frame Cottage, with two extra Lots; small payment.

J. A. JEFFRIES

294 Stewart Street. 'Phone 1669J

Houses to Rent. New Listings Acceptable.

Telephone 790 When You Want Your

PIANO OR ORGAN TUNED

Player Pianos A Specialty. All Work Guaranteed.

W. H. CUNNINGHAM, 560 Weller Street

CHINA PAINTING

Mrs. Langley McCarthy Teaches Biscoffs' New and Beautiful Work in CHINA PAINTING

WE wish to announce that we have again reduced the price of coal. Best grade

	PER TON
Anthracite at	$16.00
Hillman Coal	13.75
Best Grade Coke	13.75

Order next winter's supply. Prompt service. ALL COAL SCREENED

HILLMAN COAL CO.

AGENTS

Cooney & Jopling

Office: 239 Charlotte Street. Phone 360. tf

4% INTEREST, compounded Half-Yearly, Paid on Deposits

One Dollar opens an account. Special facilities afforded Depositors for the convenient transaction of their business, and accounts are subject to cheque withdrawal.

For Sums of $100 and upwards this Company's Debentures are issued in terms of one to five years.

Bearing INTEREST Half-Yearly at - - - 5%

435-437 George Street
PETERBOROUGH

ARCHDEANERY NOW IN SESSION AT MILLBROOK

Instructive Addresses With Over Twenty Clergymen in Attendance -- The Opening Session.

MILLBROOK, April 30. — The conference of Clery of the Archdeanery of Peterborough, which is meeting in Millbrook on Tuesday and Wednesday of this week, held its opening session in the school house of St. Thomas Church at 9 a.m. on Tuesday with over twenty clergymen in attendance, Archdeacon J. C. Davidson presiding.

Some interesting reports from the mission clergy of the Home Field were received, and after morning prayer, Canon Allen, rector of the parish, delivered the formal address of welcome. In a few well-chosen words Canon Allen expressed his personal pleasure in welcoming his brother clergy to his home church, and also spoke of the cordial manner in which his people had united for their entertainment. The importance and significance of the gathering was stressed, and the certainty maintained that good results must inevitable follow, not only in the local church, but throughout the Archdeanery.

Rev. Rural Dean Fenton, of Norwood, took charge of a most inspiring devotional study based upon John 10, 11-17, for which the visiting ministers had been asked to bring their Greek testaments that the original text might be consulted.

The minutes were read by the secretary Rev. E. R. James, Newcastle, and Archdeacon Davidson delivered his charge which was followed by discussion. Admonitions from a superior officer, whether of church or state, not to be lightly esteemed, nor studiously disregarded. They are prompted by the responsibilities of the office, and bear a message of deep and solemn import.

The afternoon session convened at 2.30, the first speaker being Rev. T. G. A. Wright, of Whitby, who gave a paper on "Prayer-Book Study," and by the special request of the meeting his remarks had particular reference to the teachings of the Holy Spirit in the Book of Common Prayer. Mr. Wright explained that there had been four stages of about five hundred years each connected with the evolution of the prayer-book, noting them as (1) The Ephesus Liturgy, (2) Mixed Uses down to 1082, (3) Sarum Liturgy until 1549 (4) the first English Liturgy, which was ready in March but was purposely held over until June 9th, 1549, that it might be used for the first time on Whitsunday, showing that the book was definitely dedicated to God, the Holy Ghost.

The prominence given the mission of the Holy Spirit in the Creed, and in the intercessory prayers which follow it in the prayer book, as well as in the services of the church—baptism, confirmation, ordination, the Lord's Supper, all of which represent the Christian life as publicly expressed—showed conclusively that God's Spirit is honoured throughout its pages, and commands supreme attention, affection, admiration, and homage from all His worshippers.

Three distinct lines upon which the Spirit works were pointed out as (a) the Bible, "Holy men of old spake as they were moved by the Holy Ghost," hence it is a God-breathed Book; (b) the Church, and just as the Bible is a Holy Ghost Book, so the church is a Holy Ghost body, the proof being found at Pentecost; (c) through our daily lives, as Paul says in 1st Corinthians, 6, 19, "What, know ye not that your body is the temple of the Holy Ghost?"

Under the influence of the Holy Ghost, and through creation, sonship and adoption, there is a growing Christian life from the cradle to the grave.

Business relating to the diocesan Synod occupied the closing hours of the session, the discussion on such subjects as the superannuation fund, the widows' and orphans' fund, and the policy of episcopal government of the diocese being vigorously entered into by the majority of the delegates.

Rev. Archdeacon Davidson, Rev. Canon Allen, Rev. Canon Sawyers, Rev. Dr. Rigby, Rev. Dr. Blagrave, Rev. E. W. Picktord, Rev. J. A. Elliott, Rev. E. R. James, Rural Dean Fenton, Rev. T. H. Stanley, Rev. G. E. Clarke were among those who spoke on the questions as they were brought up for discussion.

Brief meetings of the Ruri-Decanal Chapters concluded the afternoon gathering, which was dismissed with prayer by Archdeacon Davidson.

Evening Session.

St. Thomas church was well filled for the evening session which opened at 8 o'clock, the two speakers being Rev. T. G. Wallace, of St. Stephens' church, Toronto, and Rev. J. B. Belford, of Warkworth and Wooller, their subject being, "The mission of the church in city and country in the work of the Kingdom."

Speaking from the standpoint of the city church, Rev. Mr. Wallace gave an inspiring address, pointing out that the element of competition is more severe in city than in country parish, and the fact that the "hot air artist," or preacher of the sensational type, is apt to be more popular than the thinker who delivers his message with quietness and dignity, seems to make it harder to maintain spiritual vigor. Being busy about "things" constitutes a danger through the mechanical routine which has to be pursued.

The tremendous temptations and dangers which the lure of the city inevitably brings, weaning away from God, goodness and purity, often means that one who was a dependable worker in the home church in the country, or small town, if changing to city environment, finds that the world captivates their interest and affections and they become lost to God's service.

Loneliness, too, drives many a boy and girl to evil companions and evil habits. Prodigal sons and prodigal daughters, drift to the "far country," refusing to learn its failure, disappointment and disillusion, except by personal experience. The mission of the church is to provide the Bread of Life for such hungry, weary souls. God wants His church to be run for the benefit of the submerged class, and the responsibility rests upon the laity as well as upon the clergy. It is unfortunately true that frequently it is from the loose living people that the stranger in the city finds the greatest kindness and interest shown. The need of fellowship, the expression of the genuine spirit of brotherhood, the breaking away from formality and getting away to reality, are great necessities in the church to-day. The secret of success is found in a natural, spontaneous, vital and constant contact with Jesus Christ.

Rev. Mr. Belford, in presenting the matter from the viewpoint of the country church, referred gravely to the fact that there are many vacant churches in rural sections where no services are held, and sought the reason therefore. The breaking down of the family altar, the laxity regarding church attendance, the omission of "grace before meat, and returning thanks afterwards," the lack of Bible reading and instruction in the home, and the spirit of irreverance which is so prevalent, show that "we have not the grip,' or reality of religion that our forefathers possessed.

The mission of the church was pointed out under various heads as (1) Preach the simple gospel; (2) Show practical brotherhood and sistehood in ministering to isolated, lonely lives; (3) Teach more of the old-fashioned virtues, like reverence, obedience, respect for the aged, (4) Join in the public worship heartily and train the young in this; (5) Recognize the duty of bringing souls into communion with God through Jesus Christ; (6) Show a cordial attitude to the world at large that all may know the Church of England longs to have within her fold those who desire to receive spiritual help and communion.

As the beacon of God the church should labor to have no part of this province unillumined with the beams of gospel light. This is the happiest and best work to which any life can be devoted.

A parochial reception was held in the Sunday school hall at the conclusion of the gathering in the church when an opportunity was given for meeting the visiting clergy. At the request of the rector, A. J. Fallis, M.P.P., Rev. G. S. Gervan, of the Presbyterian Church, and Rev. J. Wilks, who has been 50 years in the ministry of the Methodist church, spoke briefly. The A.Y.P.A. served refreshments and an enjoyable social hour was closed with the National Anthem.

It is over twenty years since an Archdeanery meeting has been held in Millbrook, the last gathering of the kind being in the time of the late Venerable Archdeacon Allen to whose long and faithful ministry Rev Archdeacon Davidson referred most feelingly at the opening of the evening session.

Those in attendance are: Ven. Veneralble Archdeacon J. C. Davidson, Toronto; Rev. Canon W. C. Allen, Millbrook; Rev. T. H. Stanley, Havelock; Rev. Can. F. C. Sawers, Cobourg; Rev. W. A. Pepper, Hastings; Rev. J. L. Hughes, Young's Point; Rev. F. O. Fenton, Norwood; Rev. J. O. Paterson, All Saints, Peterboro; Rev. Dr. Oswald Rigby, Port Hope; Rev. T. G. Wright, Whitby; Rev. T. H. Stringer, Haliburton; Rev W. Pickford, Brighton, Rev. G. G. Postlethwaite, Bowmanville; Rev. T. Wallace, Toronto; Rev. W. B. Belford, Warkworth; Rev. S. Heath, Wilberforce; Rev. Dr. Blagrave, St. John's, Peterborough; Rev. M. Kingsford, Peterborough; Rev. I. Weir, Omemee; Rev. James Elliott, Port Hope; Rev. J. G. Madeley, Perrytown; Rev. G. E. Fierheller, Bethany, Rev. G. E. Clarke, Campbellford; Rev. E. R. James, Newcastle; Rev. M. G. B. Williams, Millbrook.

STOUT PERSONS

incline to full feeling after eating, gassy pains, constipation

Relieved and digestion improved by

CHAMBERLAIN'S TABLETS

Cleansing and comforting—only 25c

THE EXAMINER BIBLE COUPON

Two distinct styles of this wonderful Book of Books have been adopted for this great newspaper Bible distribution. One is the far-famed Red Letter Bible (Christ's sayings printed in red for immediate identification), and the Black Print Bible for those who prefer that style.

Only Three Coupons and

the Mere Nominal Cost of Manufacture and Distribution.

Clip this coupon and two others and present them to this paper with the sum set opposite either style, and come into possession of your Book of Books at once.

Style —Red Letter Bible, overlapping limp seal grain cover, red edges, round corners, gold lettering, large, clear print, three coupons and only **$1.98**

Style B—Black Print Bible, flush limp black seal grain cover, red edges, medium large type, strong and durable, three coupons and only.. **98c**

Mail Orders: Send amount for Style A or Style B, with three of these coupons, and include 12 cents additional for postage and packing.

Every Reader Should Have a New Bible

Saves time and labor

Adds a touch of newness all through the house

CAMPBELLFORD AND DISTRICT

Weekly Half Holiday is the Latest Issue in Town-Another Meeting

CAMPBELLFORD, April 30. — The weekly half holiday question has again become a live issue in Campbellford. About two weeks ago three petitions were circulated, one favoring Wednesday, another Thursday and the third Friday afternoon but two of these were eventually dropped and 57 of the retailers of the town declared in favor of Thursday afternoon and cards advertising that fact were placed in the windows of the business places.

The matter was revived when James A. Kerr, proprietor of the St. Lawrence Hotel wrote a letter to The Examiner protesting against the proposed change from Friday, the afternoon which had been observed for years. Mr. Kerr followed up this letter by the circulation of a petition asking that the old date be retained and to this he obtained the names of 47 of the business men. A number of whom had signed the Thursday petition but who afterwards changed their minds.

Public Meeting Called

A public meeting was held in the Public Library last night at which the leading business men were represented either in person or by an employee and the different aspects of the question were gone into fully J. A. Irwin was elected chairman and W. J. Armstrong said that L. B. Glover was really responsible for the gathering which had been called at his request to agree if possible upon a day that would be suitable to all parties. Mr. Armstrong made a motion seconded by D. E. Tait that the meeting pledge itself to abide by the decision of the majority

George O'Sullivan, who declared that prsonally he would close his store on any day agreed upon, took the stand that as all the merchants were not at the meeting it would be only fair to give the absentees an opportunity to express their opinions and moved in amendment that a poll of every retailer in town be taken.

John Jeffs, manager of the Dominion store, thought that as the public had been taught to believe through the press that Thursday afternoon was to be a half holiday it was too late to make a change.

Harry Anderson, of John A. Anderson and son, who had taken a leading part in the move for Thursday afternoon, said he was under the impression that a petition signed by 57 merchants was a complete list.

D. E. Tait, who had signed the petition for Thursday afternoon, had also affixed his signature to the one circulated by Mr. Kerr after thinking it over. He was, however, willing to close his store on any afternoon agreed upon by the majority. His experience had been that Friday was the dullest business day of the week and for that reason he was inclined to favour the latter date.

Some Objections.

On Mr. Kerr's petition appeared the names of Mayor Meyers and of Postmaster Owen. Some of those at the meeting objected to these citizens as not being bona-fide merchants, but Mr. Kerr retorted that Mayor Meyers represented large business interests and was a heavy taxpayer, while some of those who objected to his signature did not pay a cent into the public treasury. The Mayor, by reason of his position, was certainly entitled to have his opinion treated with consideration. As for Mr. Owen, he was interested in the welfare of the town, and had for that reason a perfect right to be heard on an important public question.

There were on his list , Mr. Kerr Claimed, the names of 44 genuine merchants, many of whom had changed their minds since signing the Thursday petition when the matter had been presented to them in a new light.

"I don't see why one man should be permitted to run this town," remarked W. J. Stillman.

We have a majority in favour of Thursday afternoon," interpolated Sam Clegg and that is the majority to which we should stick.

"For years," put in chairman Irwin, "the merchants, long established in business have followed a certain policy and now some of those who have been here only a short time are trying to upset these conditions."

When some one asked Mr. Kerr, if he would be willing to close his hotel Friday afternoon, he replied, that that was out of the question as the law required him to keep it open. He was interested in the question before the meeting because the proposed change was a detriment to his business. Mr. Kerr, however, was willing to try out the Thursday half-holiday for a month.

Counseled Harmony.

John A. Anderson, poured out on the troubled water. The merchants, he said, should be willing to abide by the decision of the majority. He believed, however, that the conditions which Mr. Kerr phophesied would find this out after giving the change a month trial.

The change from Friday to Thursafter was not a new move as it had been discussed all winter. Mr. Anderson favored taking another poll of all the merchants in town but insisted that retailers only be allowed to express their opinion.

Final Action

The motion and the amendment were finally merged into one, this calling for another expression of opinion from the merchants, this to be secured by some disinterested party. All but three of the audience voted in the affirmative when the vote was put by Chairman Irwin.

On motion of James A. Kerr and J. M. Ferris, Alex. McGregor was appointed to make a canvass of the business men on Wednesday to ascertain their preference as between Thursday and Friday afternoon, the opinion of each to be secured without his knowledge of how others are voting. Professional men and barbers are excluded, the latter sending word last night that they intended to close on Thursday afternoon regardless of any action taken by the rest of the business men.

From May to October

A majority of those who signed the Thursday petition favored a half holiday for 11 months of the year. This time was reduced to six months May to October inclusive, at last night's meeting. Whether the day finally agreed upon is Thursday or Friday the first half holiday of the season will be observed this week.

As the bankers are understood to be governed in the matter by the will of the majority they will be given a vote on the question.

After the meeting adjourned W. J. Armstrong suggested the organization of a retail merchants' association

The motion anod the amendment

COMMITTEE SEEKS TO HELP FARMERS

Hearings to Be Held in Provincial Centres—Education, Social and Economic Conditions to Be Investigated.

TORONTO, April 30.— (Canadian Press.)—Through representative practical farmers, transportation and trade experts, county officials and generally any body who has any knowledge or experience that will assist the committee, the appointed to investigate Ontario agricultural conditions, hopes to get at the root of rural depopulation and agriculture's economic ills.

Appointed on motion of Hon. John S. Martin, Minister of Agriculture, the committee held its first meeting yesterday at the Parliament Building for organization purposes only, and discussed the general itinerary, which it is proposed to follow during the Legislature recess. Many of its sittings will be held at central points outside Toronto, handy to the spokesmen of surrounding agricultural districts.

The scope of the committee's investigations is very wide, taking in all matters concerning social, educational and economic conditions surrounding the agricultural, live stock and dairying interests of the province.

BROAD BRIMS.

The broad-brimmed hat is being launched for midsummer, and while it is a little strange looking after the close hats that have become habitual with most of us, it is most charming. A flower or so strewn carelessly over the brim or a bow of ribbon are popular trimmings.

BOBBED CURLS
CORONET BRAIDS
SWITCHES
SIDE CURLS

made up from your own hair cuttings and combings.

Also
WIGS and GENTLEMEN'S TOUPES and POMPADOURES from new hair.

Send sample of your hair and describe the style desired.

Special attention is given by Madame to all out-of-town enquiries.

MADAM ESTELLE

Beauty, Hair and Scalp Specialist

757 Yonge St. . TORONTO

Near Corner Bloor and Yonge

LAKEFIELD RINK ANNUAL MEETING

E W Bailey and Assistant Officers Re-elected — Treasury Shows Credit Balance.

LAKEFIELD, Apr. 29. — The annual meeting of the Lakefield Rink Co. was held in the council chamber on Friday evening last, with the president, E. W. Bailey, in the chair. The secretary-treasurer reported a good year, with a balance on the right side of the books. The season had not been as long as last year by three weeks, but the receipts were better. There had never been as much skating as this season. The directors and shareholders were delighted at the encouraging report which was a convincing proof that the people of Lakefield and the vicinity value the rink as one of the greatest assets of the village.

The officers of last year were re-elected: President—E. W. Bailey; vice-president—W. J. Charlton; secretary-treasurer—W. G. Morrison. Directors—W. H. Casement, Dr. M. P. Kennedy, J. F. Lillicrap, Theodore Cranford, Robert Jory, G. J. Elmsley, Rev. A. W. Mackenzie.

A.Y.P.A. Meeting

The A.Y.P.A. held its Easter social on Monday night. There was a good attendance and the evening was spent in contests, one of which life sketches afforded a good deal of diversion. Refreshments were served.

Move to Stony Lake

The first move to Stony Lake for the season from Lakefield came on Monday when Mr. and Mrs. John Hunter left for their summer home at McCracken's Landing, having closed their home on Chippewa Street for the summer.

Lakefield Personals

Mrs. Everett was in Toronto for Easter week with friends.

Mr. Kelly, of Peterboro, was in the village on Monday on business.

W. A. Evans, formerly principal of the Lakefield Continuation School, now of the staff of the Humberside Collegiate Institute, Toronto, was in the village in Easter week renewing acquaintances.

Mr. Leo. J. Garvey, principal of the Continuation School at Bath, Ontario, has returned after spending the holidays with his parents, Mr. and Mrs. D. Garvey.

News From Keene And The District.

KEENE, April 30.—A very pretty wedding was solemnized on Monday, April 28, at eight o'clock in the morning, by Rev. Father O'Brien, at St. John's Church, Keene, when Mary Evelyn, only daughter of Mr. and Mrs. Richard Dorris, became the bride of Mr. John Edward Connelly of Rochester, New York. The bride was beautifully gowned in a suit of sand shade, tricotine, with shoes and stockings to match, a small hat and ground marten neck fur.

The bridesmaid, Miss Gertrude Condon, of Peterborough, wore a suit of navy tricotine. Mr. Ambrose Dorris brother of the bride acted as best man. Following the ceremony they motored to the home of the bride's parents where all partook of wedding breakfast. Later the happy couple left on a motor trip to their home in Rochester.

Personal Mention.

William Wedlock returned to Peterboro on Monday after a week's holidays with his parents.

Mrs. Walter Garnett has been quite ill the past week.

A quilting and tea will be held at the home of Mrs. Dr. Harrisson on Wednesday afternoon of this week under the auspices of the Methodist W.M.S. Ladies.

Mr. and Mrs. Wilbert Howson of Peterboro were Sunday guests of Keene friends.

Mrs. John Edwards and little daughter Dorothy are visiting friends at Belleville.

Miss Mary Burley, nurse-in-training at Belleville is visiting her parents, Mr. and Mrs. L. Burley.

Miss Belle Macfarlane who has been quite ill the past month is improving nicely.

Mr. George McIntyre of Peterboro visited his mother and sister on Sunday.

NEWS TRENT RIVER AND THE DISTRICT

TRENT RIVER, April 29.—The postponed annual congregational meeting will be held Thursday evening at the church. Refreshments will be served at the close.

Mr. and Mrs. Andrew Wight and sons, Tom and Norman, motored to Peterborough, Saturday.

Mr. and Mrs. James Cook and Mrs. John Ruttau motored to Campbellford, Saturday.

Miss Mabel Chase, of Niagara Falls, was a recent visitor with her aunt, Mrs. Henry Wood.

The various resorts are making preparations for a busy season. "Cedar Isle," Mr. Andrew Wight's popular resort, have over twenty booked up for the opening.

A number of guests will arrive this week for the opening of trout fishing on May 1st.

Mrs. Roy Burgess, of Toronto, is visiting her parents, Mr. and Mrs. James Paget, "Cedar Lodge."

Miss Leita, of Normal School, Toronto, spent the Easter holidays with her parents.

The weather has turned fine and warm again, the mercury rising to nearly 60 in the early morning. The May flowers are out and everything looks as though the warm days have come to stay.

Mr. Edward J. Armstrong spent Sunday with Everard Chills at Havelock.

FRUIT COCKTAILS.

A seasonable friut cocktail is made by arranging in a glass sections of pineaple and strawberries cut into halves sprinkled with powdered sugar. They should be served very cold.

PROVINCIAL POLICE LOOK FOR EVIDENCE

TORONTO, April 30 (Canadian Press). — A search warrant was executed yesterday at the office of Aemilius Jarvis & Co., stock and bond dealers, by Chief Inspector Greer and Inspector Boyd of the Criminal Investigation Department of the Ontario Provincial Police.

With the officers were experts from the firm of Clarkson, Gordon & Dilworth, accountants.

The experts examined the books and papers of the company, and picked out papers and documents which in their opinion will be needed by the Crown in the prosecution of the Hon. Peter Smith, charged with conspiracy to defraud the Province of Ontario of certain moneys in connection with the purchases of succession duty free bonds.

Both experts and officers were at the Jarvis building until quite late last evening. They will return today.

THE COACH'S JOB

Something of the taskmaster, the general and the diplomat, and a lot of the doctor must be hidden away in the man who would be the coach of a successful football or track team.

Emergencies of all kinds are his daily routine. A thorough knowledge of first aid is as essential as a knowledge of the game played by his men.

Bumps, bruises, strained ligaments and muscles are every day happenings, but the coach never becomes contemptuous of them. He knows that if neglected, they may result in anything.

Trainers everywhere keep Absorbine Jr. in their lockers. They use it not only for sprains, cuts and bruises, but for the skin and blood protection of its disinfecting properties. In one convenient container it combines the functions of a number of preparations.

It is the first of all the First Aid requisites in use in all of the leading athletic clubs.

And there are just as many everyday uses for Absorbine Jr. in the homes of Canada as there are in the training camps. Always "jump to it" in case of emergency. $1.25 at your druggist.

THE PRICES OF CHEESE

Owing to the importance in this district of th dairy industry great interest is being taken in the opening price of cheese. Last week cheese boards held their first sales of the season. At Napanee on Friday cheese sold for 14c. On Saturday at Cornwall cheese sold for 14c, and at Belleville for 14¼c. On Monday this week, United Dairymen Cooperative, Limited, sold some Belleville district cheese in Montreal for 14¾c which was equal to 14¾c at Belleville. Hardly any factories in Peterborough County have started to make cheese yet although some are now ready to do so.

GOVERNMENT RETURNED.

SALISBURY, Southern Rhodesia, April 30. — Canadian Press Cable. —Early returns last night indicate that the government of Sir Charles Coghlan was returned at the polls in the general election throughout Southern Rhodesia yesterday. The second election since Southern Rhodesia was granted responsible government awakened great interest and enthusiastic crowds turned out tonight to learn the result.

MONTREAL LIBERAL

(Continued from page 1.)

that the members of Parliament could get away from their responsibility for any of the property of the Canadian people. It was idle to talk of taking the railways out of politics in that sense. What was needed was the development of a public opinion that the railways of the country might be managed in the same business-like fashion as the C.P.R.

W. F. MacLean (Conservative, South York) asked if Mr. McMaster would provide for the payment of interest on the railway investment.

Mr. McMaster replied that he though it was improbable that the railways would be able to pay interest on the full investment. He thought it better finance that their value should be written down to somewhat nearer actuality.

Infant Industry Cry

Mr. McMaster said that the "infant industry cry" was the one which Sir John A. MacDonald and his supporters had raised fifty years ago in asking the people of Canada to adopt the protectionist principle. If the electors could have seen that fifty years later Sir John's successors were still asking "temporary high protection' 'to permit Canadian industry to get on its feet, they would never have given protection serious consideration.

Conservatives had no argument for protection. Their utterances were extravagant in assertion and parsimonious in argument. They said protection and prosperity went hand in hand. "Why, sir," Mr. McMaster added, "in the hungry forties the British wage earner was crying for bread because of the taxes placed upon foodstuffs." The corn laws were an example of high protection, imposed by a Parliament of landlords and bitterly resented by the common people as long as they were on the statute books.

Should Concede a Little

Mr. McMaster did not believe that Mr. Marler's speech represented the attitude of the average Canadian manufacturer. But if it did ,then the manufacturers "are not willing to give up one jot or tittle of the special privileges they now enjoy." It was a good idea to give in a little when the temper of public opinion had induced the richer classes to surrender some of their privileges. "I would recommend an attitude of conciliation," he added, "and recognition of the other fellow's interests to the privileged classes in this country."

Quoting from Mr. Marler's speech last year, in which the Montreal member commentel on Mr. McMasters' defection from the Liberal party, Mr. McMaster brought laughter from all parts of the House. Mr. Marler regretted that Mr. McMaster had not been able to sink his own opinions to the general good of the country.

"I am not going to retaliate with a lecture to my hon .friend. I think he is sincere in his opinions and that is worth a lot. The failure of the parliamentary system in many countries of Europe to-day, where dictatorships have been set up ,is chiefly caused by insincerity of statesmen."

Offered Reciprocity

Mr. Marler had made frequent references to the Laurier-Fielding tariff. Mr. McMaster said he had not heard of this tariff until quite recently. One fact which must not be forgotten, however, was that the Liberal party stood for reduced tariffs. In 1911 it had made one of the greatest efforts to give this country freedom of trade with the United States when it introduced and went down to defeat on the Reciprocity proposal. Mr. Marler had forgotten to mention reciprocity in his speech although he did quote certain extracts from speeches of Sir Wilfrid Laurier as arguments against tariff reduction.

Mr. Marler had given the House to understand that the agricultural implement industry could not continue without protection. This was contrary to a declaration made by the Massey Harris Company in 1920 to the effect that it could do as well, if not better under free trade provided that the tariff was removed from materials and machinery entering into the manufacture of agricultural implementes. In the Budget the Government had removed the tariff from materials entering into the manufacture of these implements and it had not completely removed the tariff. Therefore, the implement manufacturers should be able to get along.

The Massey Harris Company had stated before the war that it carried on sixty per cent. of its business in other countries. Exports of agricultural implements in 1921-22 were to the value of $5,345,308; in 1922-23, $6,066,893 ,and in 1923-24, $6,339,518.

SPRING TIME IS TONIC TIME

The System Needs "Spring Cleaning," Just As The Home Does. TANLAC Has Been Called The World's Greatest Tonic By Over 100,000 Persons, Who Have Testified That Tanlac Has Helped Them Regain Their Strength and Health.

DON'T GAMBLE WITH YOUR HEALTH, DEMAND THE BEST

Tanlac Has Benefitted Thousands Of Persons Suffering From Stomach Trouble, Indigestion, Rheumatism, Nervousness and Kindred Ailments—Tanlac Is for Sale By All Good Druggists—Accept No Substitute—Over 40 Million Bottles. Sold.

POLICE SAY SKELETON NOT AMBROSE SMALL'S

PEMBROKE, April 30. — Canadian Press. — That the skeleton discovered on Friday in the woods at Chichester, Allumette Island, is not that of the late Ambrose Small, was the opinion of Sergt. of Detectives Mitchell of Toronto, sent yesterday to investigate the case.

The height of the skeleton could not properly be ascertained since the bones could not all be assembled but the Toronto detective gave it as his opinion that the skeleton shows the demise to be more recent than that of small. Until an anatomical specialist gives his opinion the identity of the skeleton can scarcely be established.

ALBA-GLOSS ENAMEL

Dignity and Charm for Interior Woodwork

For the parlor, living room, bedroom or bath room there is no finish to compare with Alba-Gloss White Enamel.

Designed expressly for people whose sense of beauty demands the artistic effects that only a real high grade White Enamel can produce. Alba-Gloss is the supreme enamel for interior or exterior finishing.

Alba-Gloss Enamel will never flake, turn yellow, crack or chip, retaining its beautiful whiteness long after other enamels have perished.

Made in two finishes—High Gloss and Egg Shell.

We invite you to call and discuss this method of beautifying the interior woodwork of your home. We can give you full details regarding this or any other painting or varnishing problem.

McClennan Hardware

Peterboro

232 Charlotte Street

Phone 16

24

...ODS
...aud

The Evening Examiner

PHONES—Editorial 1601, Business Office, 1600. Private Branch Exchange to all Departments.

The Examiner is a member of the Audit Bureau of Circulation.

The Daily Examiner, published every lawful evening, by The Peterborough Examiner, Limited. Office, 419 George street. $6.00 per year, delivered in city; out-of-town subscribers, by mail, $4.80 a year.

The Weekly Examiner, published every Thursday. Subscription price $1.50 a year.

U. S. REPRESENTATIVES.

Special U. S. Representatives—W. H. Stockwell, 629 People's Gas Building, Chicago, Ill.

New York—Chas. F. Miller, 225 Fifth Avenue.

Advertising Rates on application.

R. M. GLOVER, Managing Director.

WEDNESDAY, APRIL 30, 1924.

LEARNING TO SWIM.

The Y.M.C.A. in continuing its yearly custom of throwing its swimming pool open and offering two weeks' free instruction in swimming under expert supervision to boys of the city who have not learned the useful art, is performing a service of much importance.

The Ontario Safety League's statistics show that despite the large number of fatal motor accidents, more lives were lost in Ontario last year from drowning than there were in automobile mishaps.

That statement emphasizes the necessity of a more general knowledge of the art of swimming, and while there has been a remarkable increase in Peterborough in the number of persons who have become proficient in the water, there are still too many boys who for some reason or other have not mastered the rudiments.

For them the Y.M.C.A. classes offer a splendid opportunity to learn to swim without any expense to themselves and under conditions of perfect safety.

Parents of such boys should see that this chance is not missed, for situated as Peterborough is upon a river and with many water resorts near at hand a knowledge of swimming is a decidedly handy asset.

COMMUNITY SPIRIT.

If only for the demonstration it afforded of a real community spirit in Peterborough the Motor Show or some other event of the same nature should be made an annual event.

The manner in which various church, social service and other organizations in Peterborough rallied to the support of the Motor Show and the whole-hearted enthusiasm displayed in connection with the planning of and the carrying out of the various details constituted an object lesson in what can be accomplished by community effort.

The officers of the Health Association must have been heartened by the unhesitating willingness of these organizations and of many individuals to do everything in their power to make the Motor Show a success, and thus ensure for the Health Association sufficient funds for the maintenance of its beneficient activities.

At the same time it is safe to wager that every man and woman who took part in the Motor Show activities is the better for it.

Each participant in that splendid effort had a lot of fund mixed in with the conciousness that a splendid object was being helped.

The result was a good time for everybody, good business prospects for the automotive dealers, a substantial surplus for the Health Association and the development of a community spirit that will be of decided advantage.

THE WOODSWORTH AMENDMENT.

The fact that the Woodsworth amendment has been held by Speaker Lemieux to be valid and that the Conservative amendment will therefore have to be dropped will occasion a very peculiar alignment of forces in the House of Commons.

It is expected that the majority of the Progressives will support the Woodsworth amendment, as it is in accordance with the lower tariff policy of the Progressive Party.

The Government, however, will not be placed in peril as a result of the defection of their temporary allies, for the Conservatives naturally will have to vote for the Government and against the amendment, because of the tariff principles set forth in the Woodsworth motion.

Then, when the Budget motion itself is voted upon the Progressives will line up with the Government to oppose the official Opposition.

The spectacle of a Liberal-Conservative alliance on a Budget amendment and a Liberal-Progressive partnership on the main motion is just another of the strange things that have been brought about by the departure from the old two-party system in Federal politics.

Mr. Woodsworth's object in interjecting his amendment before the official Opposition could move the high protection amendment that everybody knew was coming is not easily guessed.

There was not any chance of its passing, and its introduction has complicated the Budget debate with no particular advantage to anybody.

IT PAYS.

The importance of paying greater attention to the protection of Ontario's forests from fires in order to give nature a chance to replenish the fast dwindling supply will perhaps strike home to the average man faster if he can be made to realize how the problem affects his pocketbook.

Frank Linton's paper read at Monday's meeting of the Rotary Club succeeded in admirably illuminating that angle of the question.

It showed that, although there is still a great deal of virgin pine in Ontario, 20 to 30 years' supply at the present rate of cutting, for all practical purposes the supply will be exhausted before the end is actually reached.

In fact, there are only three places in Ontario now where there are considerable amounts of pine in sufficiently compact areas to offer fair logging chances.

That means that, taking into consideration the high cost of loggng in remote districts and the high cost of transporting sawn lumber to the markets, white pine as a building material has practically dropped out of use.

Instead, lumber is brought from the Southern States, which means that the Ontario purchaser is paying the wages of foreign workmen instead of those of their fellow-countrymen.

The other alternative is to use British Columbia lumber, and that involves the payment of from $12 to $16 freight charges for every thousand feet.

That is where the question hits the pocketbook of everybody, directly or indirectly.

Protect the forests, it pays, is a slogan that should be remembered long after this campaign has passed into history.

REAL COLONIZATION WORK.

That the Land Settlement Branch of the Department of Immigration and Colonization is capable of rendering useful service to the people of Canada is shown by the direction which it has just given to nearly 300 settlers from the Scotch Hebrides who were well located on farms in the vicinity of Edmonton and Red Deer within two days of their arrival in Alberta, says the Ottawa Journal.

Hon. J. A. Robb states that officials of the branch in advance had found places for all the farm workers in the party as well as the young women designated for domestic service, and they were dispersed without delay and without hitch to their new homes, a fact which speaks well for the efficiency of the agency employed.

The departure of these Scottish crofters from the northern islands was organized by Father A. R. McDonnell, but the arrangements on this side were entirely in the hands of the Land Settlement Branch which met them at the steamer's side, accompanied them and arranged for their physical comforts during the long overland journey, and at their destination conducted them to the farms where they are to be employed till they are in a position to take up land of their own.

This is a departure from ordinary colonization methods which promises good results. Mr. Robb has sensed the fact that if his department is to function effectively and Canada is to reap the benefit of the flow of immigration which is expected he must give the new settlers something more than a speech of welcome at the point of debarkation. He has a real welfare service in the Land Settlement Branch, spreading out over the whole Dominion—an organization whose aim will be to make Canada a pleasant abiding place for the stranger who comes to us from foreign lands.

This is the most important development in colonization methods that has been made in decades. It is a real settlement project.

Of the Hebrideans themselves the Edmonton Bulletin says:

"Those hardy folk from the northern isles are of a type suited to the country and bound to succeed here. They are used to the hard work that counts more for success in Canada than anything else. There need be little doubt that these newcomers will make good, or that their industry will well repay the welcome they receive."

THE IRISH BANSHEE AGAIN.

The breakdown of the Free State-Ulster boundary conference is one of those evil episodes that have dogged the Irish question from the beginning. The existing dispute has its source in the Anglo-Irish Treaty of 1922. Article 12 of that instrument provided for the separation of Northern Ireland from the Free State by means of an address to the King by both Houses of the Northern Legislature, on condition that, if such an address were presented, a Commission should be established to determine the frontier between the two States. Membership of this body was limited to three persons—one representative of the Free State, one of Northern Ireland, and a British chairman; and its task was defined as being "to determine, in accordance with the wishes of the inhabitants, so far as may be compatible with the economic and geographic conditions, the boundaries between Northern Ireland and the rest of Ireland."

Publication of this article raised a storm of criticism in Northern Ireland, and Sir James Craig declared flatly that, as his Government had not been consulted in the matter, it would refuse to nominate a member to the proposed Commission and would insist on the essential integrity of the six Northern Counties. And there Northern Ireland has stood. They maintain that the boundary of the North was determined by the "Government of Ireland Act" of 1920, that the British Government had no right to change the provisions of that Act without consulting the North, and that therefore, Ulster's position is "what we have we'll hold."

The contention of the Free State, on the other hand, is that the Northern Parliament, instead of owing its existence to the Government of Ireland Act, is really the creature of the Anglo-Irish Treaty. It points out that the Treaty created the Free State from ALL of the thirty-two counties of Ireland. Article II of the Treaty simply suspended the "powers of the Parliament and the Government of the Free State" in six of those counties. The first paragraph of Article 12 allowed those six counties (forming "Northern Ireland") to contract out of the Free State by "an address presented to His Majesty by both Houses of the Parliament of Northern Ireland to that effect." The Free State holds that such an address having been presented, the North therefore gave recognition to the Treaty—that it invoked the first paragraph of Aricle 12 of the Treaty for the continued separate existence of Northern Ireland. And the Free State accordingly argues that having taken advantage of the first paragraph of Article 12, Ulster recognized, invoked and bound herself by the entire Article, and must, therefore, be bound by the Boundary Commission.

By far the most important factor in the whole problem is the position of Fermanagh and Tyrone, Fermanagh has a population (1911 census) of 61,836, of whom 34,000 are in favor of the Free Stae and 28,000 against it. The corresponding figures for Tyrone, which has a population of 142,000, are 79,000 and 63,000 respectively. The combined counties returned two members of Parliament at the last British General Election last December. Both were Nationalists—Mr. Harrison and Mr. Cahir Healy—and they had majorities of more than 6,000 each over the Unionist opponents. In Londonderry city 56 per cent. of the population are Nationalists, although in the county there is a Unionist majority of 17 per cent. Throughout the Northern area such anomalies are abundant, and it is evident that no cut-and-dried solution of the problem will be possible.

What will be the outcome, now that an attempt at settlement by conciliation has broken down, it is impossible to tell. Irish politics are of so incalculable a character, Irish prejudices, both North and South, so rooted in centuries of suspicion, that ordinary standards of reasoning do not apply. The only thing that appears is that the situation is a bad one, that it will do harm in Ireland, and that it will add enormously to the burdens and trials of the Government of Ramsay MacDonald—already almost more than human shoulders can bear.—Ottawa Journal.

EDITORIAL NOTES AND COMMENT.

To bob or not to bob—that is the question with many of Peterborough's fair sex today.

The Y.M.C.A. is a community asset that deserves well of the citizens generally. Hence the appeal for assistance on this occasion is made confidently.

WISE AND OTHERWISE

Indications are there will be a big apple crop this year. If nothing happens there won't be enough jugs and bottles to hold it.

Everything has its place. Flies keep lots of people from just sitting around doing nothing.

Bartenders should make good umpires, being used to bottles.

Teeth are nice things. If you had no teeth what would you grit when your new spring shoes hurt?

As the weather grows warmer dresses become more scant. By August all left of them will be the outskirts.

Not a single case of a woodpecker lighting on a camper's head has been reported so far.

Many a wife wonders if hubby has gone fishing for speckled beauties or for freckled beauties.

The average man's idea of highbrow music is a phonograph record with something on only one side.

Spring makes everybody want to be somewhere else, even after they get there.

TO STAY SINGLE.

Have your head shaved so she can't run her fingers through your hair. Running fingers through hair is what marries many men.

FARM NEWS.

The cows are anxious for the summer boarders to arrive because they haven't scared anbody all winter.

MUSIC NOTES.

Never sing at work. The boss will think you are satisfied so will not even consider raising your pay.

AUTO HELPS.

A lady learning to drive an auto should wear earmuffs so she can't hear what people say about her.

MARKETS.

Strawberries report they are big at the top of the box and small at the bottom, as usual.

RADIO NOTES.

There are 36 broadcasting stations in Canada and about 500 in Congress.

DIVORCE.

Perhaps the quickest way for a man to make his wife want a divorce is by being late to dinner every night.

HOW TO MARRY.

Run your fingers through his hair.

HIS SLUGGISH LIVER MADE HIM FEEL DROWSY AND TIRED ALL THE TIME

When your liver becomes sluggish and inactive your whole health suffers, and the only way you can get back to feeling right is to make your liver right.

This you can do by the use of Milburn's Laxa-Liver Pills as they will stimulate the sluggish liver clean away all waste and poisonous matter from the system, and prevent, as well as relieve, all complications arising from a liver that has become inactive.

Mr. E. Hazel East Florenceville N.B., writes: —"I had been troubled with my liver and felt drowsy and tired all the time, and was unable to do my work with any comfort. I took your Milburn's Laxa-Liver Pills and to-day I am a different man, and would not be without them in the house."

Milburn's Laxa-Liver Pills are 25c a vial at all dealers or mailed direct on receipt of price by The T. Milburn Co., Limited, Toronto, Ont.

MAGISTRATE GUNDY REPLIES TO HOOPER

WINDSOR, April 30.—(Canadian Press).—Answering charges made by Alderman Hooper in the City Council Monday night, that he had withheld police court fees which were to be paid into City treasury, Magistrate Gundy openly declared in Police Court yesterday that the charges were malicious.

Magistrate said that because of Hoopers' conviction by him in Police Court in January 1922 the alderman has been attempting to intimidate in the administration of justice. Hooper at that time was fined $500 for operating a hand book.

Genuine BAYER ASPIRIN

Say "Bayer Aspirin"

INSIST! Unless you see the "Bayer Cross" on tablets you are not getting the genuine Bayer Aspirin proved safe by millions and prescribed by physicians for 24 years.

Safe — Accept only a Bayer package which contains proven directions

Handy "Bayer" boxes of 12 tablets
Also bottles of 24 and 100—Druggists

Aspirin is the trade mark (registered in Canada) of Bayer Manufacture of Monoaceticacidester of Salicylicacid

CATTLE, GRAIN AND PRODUCE

Peterboro--Toronto--Montreal--Winnipeg

RETAIL.

Fruit.

Bananas, 30-50c doz.; California oranges, 25-70c; grape fruit, 2 to 6 for 25c; lemons, 30-40c doz.; apples, 40-70c peck; Malaga grapes, 30c lb.; pineapples ,40-50c each; strawberries, 40c pint; cranberries, 20-25c qt.; dates, 13-20c lb.; Fard dates, 30c lb.; figs, 15-50c lb.

Vegetables.

Potatoes, 35c pk., $1.80 to $2.50 bag; beets, 60c pk.; new beets, 20c bunch; carrots, 50-60c pk.; new carrots, 10-15c bunch; turnips, 25-25c pk.; parsnips, 50-60c pk.; new parsnips 60c pk.; cooking onions, 3 lb. for 25c; Spanish onions, 3 lbs. for 25c; green onions, 5-10c bunch; new cabbage, 3 for 25c; cauliflower, 30-50c; artichokes, 25c each; leaf lettuce, 5c; Hamilton leaf lettuce, 15-20c; head lettuce, 15-35c; endive, 10-20c; celery, 10-25c; parsley, 5c; watercress, 5c; cucumbers, 50-60c each; tomatoes ,(imported) 30c lb.; Florida peppers, 10-15c each; radishes, 10c bunch; horseradish, 2 bunches 25c; spinach, 20c lb; mushrooms, $1.25 lb; rhubarb, 15c bunch; Lima beans ,2 lbs. 25c; dried beans, 10c lb; dried peas, 13c lb.

Nuts.

Walnuts, 25c-30c lb.; Brazil nuts, 25-30c lb.; chestnuts, 30-25c lb.; almonds, 25c lb.; shelled almonds, 40-80c lb.; cocoanuts, 10-15c each.

Dairy Products.

Butter Creamery — 35-37c lb.; dairy, 33-35c lb.; baking, 30c lb.; lard, 16-21c lb.; shortening, 15-20c lb.

Cheese—New, 25c lb; old, 40c lb.

Eggs—(Government graded), fresh specials, 30c doz.; fresh extras, 28c; fresh firsts, 25c; fresh seconds, 23c doz.

Honey.

Comb, dark and light, 20-25c; amber ,5 and 10 lbs. 63c and $1.20; clover, 5 and 10 lbs., 69c and $1.35, buckwheat, 10 lbs. 95c.

Fish.

Salmon, red, 20-25c lb.; pink, 20c; salmon trout, 24c; salmon smacks, 35c; white fish, 20-22c; halibut, 35c; smelts, 15-35c; plaice, 2 lbs. 20c; haddies, 18-20c; boneless, 25c; fillets, 25c; kippered herring, 20c; salt herring, 45-75c doz; sea herring, 10c lb.; fresh herring, 3 lbs. 25c; fillet mackerel, 2 lbs. 35c; ciscoes, 25c lb.; boned cod, 20c lb.; oysters, $1.50 qt.

Meats.

Beef, 8-30c lb.; veal, 10-28c lamb, 15-30c; mutton, 10-25c lb.; pork, 15-35c.; bacon, 28-40c; sausage, 18-20c lb.; chicken, 28-30c lb.

Flour.

Flour, half bbl. $3.35-$4.25; pastry flour, 24 lb. bag, 75-90c.

WHOLESALE.

Grain.

Fall and Marquis wheat, $1-$1.10 bushel; oats, 44-55c; rye, 65-75c; barley, 65-70c; alsike, $4-$5; alfalfa, $13 bush.; buckwheat, 75c; peas, $1-$1.25; red clover, $5-$10; sweet clover, $5-$5.50.

Hay, Bran, Etc.

Hay, loose, $14-$15; baled, $17-$18; baled straw, $9-$12; bran $28-$30 ton; shorts, $33 ton.

Hogs.

Thick, smooth, cut, $7.75 cwt.; select graded, $8.50; dressed, (head-on), $12.50; (head off) $13.50.

Hides and Wool.

Hides: Cow, 6c lb.; horse, $2-$2.50 each; calf skins, 12c; sheep and lamb skins, $1-$1.75 each; shearlings, 20-25c each; Wool, 23c and 28c a lb.

EGG MARKETS

OTTAWA, April 30 (Canadian Press). — The market continues easy and unchanged. Prairie Province eggs are offering freely to Eastern consuming markets. Some of the sales reported are two cars extras 27, firsts 25, seconds 21, in new export cases.

Toronto market continues easy. Retailing specials 35, extras 30, firsts 29, seconds 25. One car extras sold 28 f.o.b. Western Ontario export cases.

Montreal market is steady. Receipt are heavy and storing freely. Offerings from Prairie Provinces are much lighter. Retailing specials 37, extras 35, firsts 34.

Winnipeg retailing extras 25 to 30, firsts 25 to 29, seconds 23 to 25.

MONTREAL PRODUCE.

MONTREAL, April 30 (Canadian Press). — A moderate business was done in cash grain yesterday. Domestic trade in flour was quiet. The prices in millfeed were $1.00 a ton off owing to limited demand and larger offerings. The tone of the baled hay market was steady. Eggs were off 1 to 2 cents per dozen. The potato market was unchanged. A fair business is passing in butter. The tone of the cheese market was steady.

STERLING RATES

MONTREAL, April 30 (Canadian Press). — Sterling exchange rates were quoted here yesterday:

Demand 4.4488
Cables 4.4525

CHICAGO GRAIN

CHICAGO, April 30 (Canadian Press). — With month-end liquidating sales apparently about over and with the season for crop damage near at hand, the wheat market yesterday scored a material advance in price. There was free buying on the part of traders who were short.

Closing quotations were firm, 3-4c to 1c net higher, May $1.03 1-4 to $1.03 3-8 and July $1.06 to $1.06 1-8.

Corn finished at 1-8c decline to 1-4c gain, oats at 1-4c off to 1-8c to 1-4c advance, and provisions ranging from 5c setback to a rise of 10 cents.

CHICAGO LIVE STOCK.

CHICAGO, April 30 (Canadian Press). — Cattle, receipts 8,000; beef steers closing generally stronger to 15c higher; spots 25c higher over yesterday's low time; practical top matured steers, $11.00, weight 1,501 pounds; part load university fed yearlings, $12.25, weight 1,006 pounds; other university fed yearlings mostly $10.50 to $11.00; she stock about steady; heifers mostly $6.00 to $8.00; canners, cutters and bulls steady; spots stronger on good weighty bolognas; few bolognas upward to $4.85; mostly $4.40 to $4.65; vealers slow, mostly steady; bulk to packers, $7.50 to $8.50; outsiders upward to $10.00; stockers and feeders slightly more active; bulk on country account, $6.25 to $8.25; feed dealers outbidding packers on weighty, well bred feeders.

Hogs, receipts 24,000; mostly five cents lower, quality considered; bulk good and choice weighty butchers, 7.25 to 7.35; top, $7.35; bulk desirable 160 to 225 pounds, $7.15 to $7.25; better grades 140 to 160 pounds active, largely $6.60 to $7.00; packing sows mostly $5.60 to $6.75; killing pigs weak to 25c lower; bulk good and choice strong weights, $5.75 to $6.25; estimated holdover, 11,000.

Sheep, receipts 11,000; best handy weight wooled lambs and few choice clipped offerings early to shippers and city butchers, 15c to 25c higher; others weak to 25c lower; sheep weak to 25c lower; bulk desirable fat wooled lambs, $16.80 to $18.65; top, $18.65; bulk clipped lambs, $13.75 to $14.05; top, $14.90; choice wethers, $8.50; bulk wooled ewes, $8.00 to $8.50; bulk clipped, 7.00 to $7.50.

RADIO PROGRAMS

WEAF, NEW YORK—492.

8.20 p.m.—Concert direct from Carnegie Hall by the Bridgeport Oratorio Society, chorus of 250 voices.
9.30 p.m.—Congratulatory banquet to Cardinal Patrick J. Hayes, direct from the Waldorf-Astoria Hotel.
10.30 p.m.—Wendell Hall, ukelele.

WJZ, NEW YORK—455.

7.00 p.m.—Story for boys and girls.
7.30 p.m.—Cafe Boulevard Orchestra.
7.45 p.m.—Talk, 'The Progress of the World."
8.00 p.m.—Cafe Boulevard Orchestra.
8.30 p.m.—Talk.
8.45 p.m.—At home with J. Andrew White and his guest, H. C. Whitwer.
9.05 p.m.—Banquet of the Talking Machine and Radio Men Association, direct from the Hotely Pennsylvania; music by Paul Whiteman; Garber Davis; Piron Orchestra; Brooke Johns, Brox Sisters, Vincent Lopez, Ben Selvin, Emil Coleman, Paul Specht, Eddie Cantor.

WDAR, PHILADELPHIA—395.

7.30 p.m.—Dream Daddy.
8.00 p.m.—Boys' program.
10.10 p.m.—Larkin's Orchestra; vocal and instrumental solos.

WBZ, SPRINGFIELD, MASS.—337

7.30 p.m.—Bedtime story.
7.40 p.m.—Chamber music concert.
8.50 p.m.—Musical program.
10.55 p.m.—Time signals.
11.30 p.m.—Dance music.

WNAC, BOSTON, MASS.—278.

8.00 p.m.—Musical program.

WGI, MEDFORD, MASS.—360.

7.00 p.m.—Big Brother Club meeting; messages to Camp Fire Girls.
7.30 p.m.— Health talk; popular songs.

WCAP, WASHINGTON—469.

8.45-10.45 p.m.—Musical program.

WGR, BUFFALO—319.

7.30 p.m.—News; all daily reports.
8.30 p.m.—Talk.
9.00-11.00 p.m.—Music; readings; addresses.
11.00 p.m.—Orchestra concert.

KDKA, PITTSBURG—326.

7.00 p.m.—Baseball scores.
7.30 p.m.—"The Gingerbread Man."
7.45 p.m.—Feature.
8.00 p.m.—Baseball scores.
8.05 p.m.—One-act play.
8.30 p.m.—Feature.
8.40 p.m.—Market reports.
9.00 p.m.—Concert.
11.00 p.m.—Time signals; weather forecast.

WCAE, PITTSBURGH—462.

7.30 p.m.—Popular concert.
7.45 p.m.—Theatrical review.
8.30 p.m.—Musical program.

CKCH, OTTAWA—435.

9.00 p.m.—Vocal and instrumental solos; address; orchestra.

WCX, DETROIT—517.

7.00 p.m.—Orchestra.
7.30 p.m.—Talk.
9.30 p.m.—Musical program.

WHAS, LOUISVILLE—400.

9.30-11.00 p.m.—Hawaiian music; vocal solos; reading; news; time announced at 11 p.m.

WGAZ, SOUTH BEND, IND.—486.

9.30 -10.30 p.m.—Instrumental solos; La Salle Orchestra.

KYW, CHICAGO—536.

8.00-8.30 p.m.—De Barbary's Orchestra; Doerr's Orchestra.
9.00-9.38 p.m.—Musical program.
10.00 p.m.—Talks.
11.00 p.m.-3.30 p.m.—Midnight revue.

WMAQ, CHICAGO—448.

8.30 p.m.—Northwestern University lecture.
9.00 p.m.—Play.
9.40 p.m.—La Salle Orchestra.
10.00 p.m.—Talks.
10.15 p.m.—Musical program.

WOC, DAVENPORT, IOWA—484

8.30 p.m.—Sandman's visit.
8.50 p.m.—Weather forecast; sport news.
9.00 p.m.—Educational talk.
10.00 p.m.—Organ recital.

KSD, ST. LOUIS—546.

8.30 p.m.—Abergh's Concert Ensemble.
11.00 p.m.—Musical program.

WLAG, MINNEAPOLIS—417.

9.30-10.15 p.m.—Farm lectures.

WSB, ATLANTA—429.

12.45 p.m.—Vocal solos.

WOS, JEFFERSON CITY—441.

10.00 p.m.—Address.
10.20 p.m.—Old-time fiddling program.

WDAF, KANSAS CITY—411.

9.00 p.m.—Music; lectures; market and weather reports; time signals.
10.00 p.m.—Musical program.
1.45 p.m.—Coon-Sanders Orchestra.

Breaks up chest colds at once

Apply Sloan's gently—you don't have to rub it in. Immediately fresh blood begins to circulate swiftly through the obstructed passages. The congestion breaks up—soon the cold is gone. Get a bottle from your druggist today and have it at home—35 cents.

Sloan's Liniment—*kills pain!*

"STUDY THE BIBLE"

That's what Billy Sunday says, and he's right

The Wonder of the Ages—the Beloved Volume—the Great Book of Books—the Bible. It brings a sense of peace to all—the old, the young, the rich, the poor. Everybody needs the Bible, and leading newspapers are offering this opportunity of getting it. In your own city.

Examiner

is conducting this wonderful distribution and every reader should take advantage of it.

Clip The Bible Coupon

printed elsewhere in this paper and get your Bible

NOW

Greatly reduced illustration of the large Red Letter volume—Style A—with Christ's sayings printed in red for instant identification.

STYLE A

Now presented to every reader for three coupons and only **$1.98**

STYLE B—Three coupons and only **98c**

MAIL ORDERS filled as explained in the Coupon printed elsewhere in this paper.

Every Home Needs This New Bible!

FREE—NEW ★GOLD GIRDLE FOR YOUR NAME OR INITIALS

Yes, Duofold is made in plain black, too

25-Year Point—Over-size Barrel and All

But We Recommend the Black-tipped, Lacquer-red for the Color Makes it Hard to Lose

EITHER way—plain black, or lacquer-red, black-tipped—we reinforce the cap of the Parker Duofold with a strong ★Gold Girdle for your name or initials. This crowning touch makes Duofold the gift superb! And we include, besides, a neat Gold Pocket-clip or Gold Ring-end for ribbon or chain free. The Girdle was $1 extra before, and a Clip or Ring usually costs additional, too.

But more important than that is the Iridinm tipped gold point, guaranteed 25 years for mechanical perfection and wear. The tip costs us over $2,000 a pound. The classic symmetry and balanced swing; the Ink-tight Duo-sleeve Cap; the "Lucky Curve" feed with its steady flow; and the Over-size Ink Capacity—these are all Parker perfections—all in this, the super-pen.

So regardless of the color you like, be sure this stamp appears on the pen you buy—"Geo. S. Parker—DUOFOLD—Lucky Curve." Look carefully.

All good pen counters in Stationery, Department, Jewelry and Drug Stores sell Parker Duofold on 30 days' approval. Try it and other pens *without looking*. Your hand alone can tell Duofold.

THE PARKER FOUNTAIN PEN CO., Limited
Toronto, Ontario
Ask also for Parker Duofold Pencils to Match the Pen

Parker LUCKY CURVE Duofold
With The 25 Year Point
Duofold Jr. $5 Same except for size
Lady Duofold $5 With ring for chatelaine

MADE IN CANADA—
SAME PRICE AS IN THE STATES

THE PARKER PEN is Pen perfection
BUY THEM AT
BOND'S DRUG STORE

Get Your Parker Duofold from
GILES
The Druggist

WE RECOMMEND THE PARKER PEN
AND SELL THEM AT THE
WARNE DRUG CO

TIRE SECTION IS MUTE TESTIMONY IN DEFENSE

Expert Took Back Statement Given Over Three Hour Interrogation When Confronted With Piece Of Tire.— Night Session Held.

A sensation developed in the closing moments of the night session of the Spring Non-Jury Assizes last night when an expert witness who had in a prolonged examination over three hours declared the formulae and processes alleged to be for the manufacture of Red Arrow tires was confronted with a section of tire bearing the red arrows in the centre of the tread and the beautifying white stripes on the sides that became familiar as the marks on Red Arrow tires a few years ago. After having declared positively that the formulae were useless and impractical and referring to the man who attempted to use them as "a fool," the expert admitted to Mr. Parmenter, cross-examining, that tires could be made from it, "but it is a question of the life of the tire."

William McIntosh of Pickering, the expert called by R. R. Hall, K.C., declared the formulae delivered by Charles H. Walters were absolutely useless. The company paid Walters 184,000 fully paid up shares of common stock at a par value of $5, a consideration of $920,000.

The court sat over nine hours yesterday, adjourning just before ten o'clock last night. J. J. Turner, called by the plaintiff, was in the witness box altogether four hours and twenty minutes, and will be called again by the defense. W. R. Morris was on the stand on Monday for two hours; G. N. Gordon, one hour and forty minutes; Robert Hicks, one hour, and W. McIntosh, three hours.

Throughout the trial there have been only a few spectators present in the court-room, the case not being spectacular from the point of view of the general visitors at court sittings. Many of the city lawyers, however, have visited the court to witness what is a difficult and impressive legal battle.

Towards the close of last night's session Mr. Justice Wright remarked that there would be no dispute that there is money owing by Red Arrow Tires to Hayes.

"We are not prepared to admit that, Your Lordship," the defense counsel were quick to reply.

The stand taken by the defense and outlined to His Lordship was that there was no written contract and the defendants did not know until the assignment was made that the contract had not been signed by Hayes & Sons.

His Lordship suggested that defense counsel come prepared today to admit that some amount is still owing to the plaintiffs by either Red Arrow Tires or Stockdale. He would not discuss the amount, but would refer this to the Master in Chambers, Magistrate O. A. Langley.

If this is done, the plaintiff will not be called upon to show the details of his claim, and the court now sitting will determine only whether the company is liable, and whether the directors individually are liable.

No Books Kept.

Mr. Turner said the object in the ceremony attending the turning of the first sod on the company's property was to show the public that the directors had confidence in it. The contract was to be completed in 120 days and production was expected in March.

At the time the contract was let the company had no cash book, bank book, ledger or book of account. It had none at any time. The certificate book was the only one that would show a list of shareholders. There was no book in the possession of the company showing receipts and expenditures.

"Under the Joint Stock Company Act there is provision for a company to keep a transfer book. Was there any such book kept?"

SYNOPSIS OF CASE

Presiding Justice—Mr. Justice Wright.

Parties—Plaintiffs: John E. Hayes & Sons. Defendants: John J. Turner, president of the defunct Red Arrow Tire Co. and president of J. J. Turner & Sons, Ltd.; G. A. Gillespie, vice-president of the defunct company and president of Peterborough Milk Products, Ltd.; P. P. Westbye, treasurer of the Red Arrow Tires, Ltd., and vice-president and general manager of Wm. Hamilton Co., Ltd., and J. R. McDonald, secretary of Red Arrow Tires, Ltd., and president of the McDonald Lumber Co.

Counsel—The plaintiffs are represented by R. R. Hall, K.C., and John Corkery, and the defendants by F. D. Kerr, K.C., W. F. Kerr, K.C., of Cobourg, appearing for John J. Turner, G. A. Gillespie and P. P. Westbye, and R. H. Parmenter, K.C., of Toronto for J. R. McDonald.

Aim—The suit is for $28,188.70 and interest at 5 per cent. from January 8, 1922, for alleged breach of contract; and infraction of the Companies Act is charged.

Synopsis—The case opened on Monday and the following witnesses have been heard: For the plaintiff: W. R. Morris, C.A., official receiver in bankruptcy; D. D. Brown, accountant in the Bank of Toronto; Robert Hicks, a provisional director of the company; Walter R. Blackwell, architect who drew up the plans and specifications for the factory; J. J. Turner, president of the defunct company; Charles Clark, shipping clerk who testified to delivery of parcels to Red Arrow Tires, Ltd., and Stephen McLaughlin, engineer engaged by Walters. For the defence: G. N. Gordon, K.C., M.P., Deputy-Speaker of the House of Commons, whose firm was engaged as counsel in the organization of the company.

"No."

Mr. Justice Wright: "Probably they had no need of one."

Mr. McLaughlin did not bring the corporate seal or books to his office after the winding up of the company, Mr. Turner said. The other directors probably knew as well as he what books were kept or not.

"What assets had the company on hand at the first of December?"

"The formulae, the minute book and the seals."

"What property did it own?"

"The processes and the seal."

"And the office furniture?"

"No."

Mr. Hall: "Common stock was issued for the formulae. What was the value of the common stock?"

"Five dollars."

"In the prospectus the statement is made that the only value of the shares allotted to Walters depended on his ability and success?"

"Yes."

Mr. Hall: "There came a time when the company failed and you made an affidavit of the assets of the company in which the formulae was not mentioned. There is no doubt at that time you considered the formulae of no value?"

It was admitted by the defence that there was a conveyance by Stockdale to Red Arrow Tires, Ltd., of property registered October 10, 1922.

Copies of the minutes were forwarded to each of the directors after each meeting, and Rath's copy was given to Walters to forward.

An agreement between the company and Stephen E. McLaughlin of Akron, Ohio, was produced in which the latter was employed as factory engineer and assistant to the general manager.

Mr. Hall: "Who is the general manager referred to?"

Mr. Turner: "Mr. Charles H. Walters."

"Why was it necessary to have at that time a factory engineer?"

"Mr. Walters explained that as the factory progressed an engineer would be needed."

The tire was to have arrows in the thread that would make a distinctive track, Mr. Turner said. The tires would have a guarantee of a minimum mileage of 8,000 miles.

He knew that Hayes & Sons were making good progress up to December 3 and no fault was found, he thought, with the progress.

In connection with a cheque for $2,000 said by Stockdale to have been paid to Curtis, Mr. Turner did not know it had been returned for "not sufficient funds."

No Audit of Books.

Did you as chief executive officer of the company call in any auditor to examine the accounts?

No. We had vouchers for the items. We couldn't check up anything on Stockdale. We couldn't get anything out of him, and you can't check something you haven't got.

When Stockdale was in Sherbrooke Mr. Turner had letters from customers there asking what had become of their share certificates.

On January 25, 1922, Mr. McDonald wrote his resignation as secretary and director of the company on account of pressure of business. No other explanation was made and no dissatisfaction was expressed by Mr. McDonald.

What extraordinary duties had he been doing as secretary of the board that took up his time?

He had no extraordinary duties—he had to take up other duties.

Mr. Hall: "Did it occur to you that your bylaws required four directors to form a quorum and that three could not accept the resignation of the fourth?"

Mr. Parmenter: "There were four. Mr. McDonald accepted his own resignation."

Mr. Westbye's signature was attached to share certificates dated January. This to Mr. Turner indicated that the certificates were not sent out until after February 15 when Mr. Westbye assumed the office vacated by Mr. McDonald.

No value was given Mr. Walters for 2,000 share of common stock given each director.

Mr. Turner protested, but Walters insisted that it was only fair.

In transfers of stock from Walters to Westbye there was no record except on the stub of the certificate. Mr. Turner did not know of any transfer in writing.

On March 7, 1922, Mr. Turner wrote to C. H. Walters at Sherbrooke reviewing the affairs of the company in which Mr. Turner called attention to accounts which demanded attention.

Proceedings were threatened by the Steel Corporation of Hamilton against Hayes and the Red Arrow Tires would be made jointly responsible in this eventuality. Mr. Turner pointed out that subscribers were calling for their certificates and thought reports should be made weekly.

A second letter, on March 9, 1922, asked about issuing stock certificates. The shareholders in the second list had received no certificates. On the morning this letter was written the Steel Company had notified Mr. Turner they would that day sue Hayes & Company.

On March 13 another letter was sent to Walters saying Mr. Westbye had called regarding a note given his company by Mr. Stockdale for smokestacks and boilers. Mr. Turner said he regretted the necessity for writing the letters, but urged an understanding at an early moment.

The Sherbrooke plant was equipped ready to operate, but was in the receivers hands for lack of capital. Mr. Walters was looking into the project of taking it over in order to supply the customers who had been promised tires by a certain date.

On June 19, 1922, a meeting was held of the remaining directors, J. J. Turner, G. A. Gillespie and P. P. Westbye, and minutes in pencil were produced. Mr. Turner was instructed to cancel any contracts with Peterborough Securities Co. and McLaughlin and take other steps to safeguard the shareholders.

"What had McLaughlin been doing all this time?"

"Nothing."

The president of the company did not know that brick had been used instead of concrete for the foundation of the factory, he had not been consulted by Mr. Walters and he had not been informed that the brick would cost more. He could not say now whether the foundation is of brick.

Mr. Turner was not subjected to cross-examination by the defense counsel, but was reserved for calling as a defense witness.

Engineer Called.

Stephen McLaughlin said he was engaged in designing treads for the tires. The peculiar character about the tire was a non-skid feature and the tire was to have three rows of arrows on the tread. His instructions were received from Walters.

The blue prints and tracings are the most essential part of the manufacture, the witness said. The tracings were necessary to the manufacture of Red Arrow tires. The thickness, length and width must be known before a formula may be drawn up and this data is obtained from blue prints and drawings.

McLaughlin was employed in preparing these drawings and they were filed in a cabinet. He did not see any blue prints that Walters might have had. There were none in his desk or in the office. If Walters had had these drawings it would not be necessary to have obtained McLaughlin, he said.

"When did you get notice to quit?"

"I didn't. The finances of the company dwindled out so that there was nothing for me."

"What became of the certificate books containing the preferred and common stock certificates?"

"They were delivered by me to Mr. Turner on June 8."

Mr. Kerr Cross-Examined.

McLaughlin said he delivered the books to Mr. Turner in his office in the afternoon. "I had gone down relative to some money I had coming to me and he referred me to Walters."

The witness did not have the key to the office continuously and finally relinquished it to the sheriff's officer in June.

He got the books he delivered to Mr. Turner in a filing drawer. He did not take the blue prints to Mr. Turner. Part of the certificates had been torn out and part of the remaining certificates were filled out. He did not know what happened to his blue prints.

He had concluded that the enterprise had failed, but had no instructions as to what to do with the books.

The witness told Mr. Parmenter he did not know whether Walters was experienced in the building.

"His particular line was compounding the ingredients?"

"I was led to believe so."

Witness had a claim of $762 against the company and Mr. J. F. Strickland looked after his interests.

Formulae Useless.

William McIntosh of Pickering, Ont., engaged in waterproofing, told of his qualifications in the rubber business and in experimentation.

Mr. Hall: "You have read over the formulae and processes. What is your opinion of them as a whole?"

Mr. McIntosh: "They are useless and worthless. They don't harmonize. There is nothing new in the ingredients, and they are impractical in combination, while new to me. The arrangements are vague and incoherent. The formulae cannot be used as they are—they would ruin the work."

The method of applying the combination is dangerous to life and property from fire and explosion.

Formulae and processes in detail can be bought for the manufacture of tires for a few dollars on the open market. "I can get all I want for $500." The processes on the open market have been tried and have given good results.

"In these formulae there are no secret ingredients, but the construction is new to me. A tire or tube could not be made up from this combination. If a tire was attempted to be made up no satisfactory result would be obtained. The tire would stick to the mold and break up.

"Blue prints are the groundwork of the tires and of the molds in which the tires are formed. A tire cannot be built without a blue print that shows the construction.

"In the construction of one tire would be required a dozen blueprints which must be accurate to one five hundreths part of an inch."

"Would these formulae and processes be any use without the blue prints?"

"Absolutely not."

"Could you buy blue prints that would fit in with these formulae and process to construct the Red Arrow tire?"

"Not with the special tread."

Mr. Justice Wright: "Did you ever hear of blue prints being for sale?"

"Each formula has its own blue prints."

The processes said to have been handed over by Walters were taken item by item by the expert and their uselessness shown. Temperatures were wrong. Some would result in breaking the machines, others would burn the rubber and some would be dangerous to life.

Tire Produced.

Mr. McIntosh described in detail the manufacture of rubber and showed how the processes described in the Walters' formulae were useless and in many cases impossible.

The drying process was described as far too long and costly and out of date. "It is the original way of drying," he said.

Regarding another process the expert exclaimed: 'Only a fool would do that. It is never done by anyone in the trade; he is a fool who would try it."

In cross-examination by Mr. Parmenter the expert said he has a factory.

"I am told you do this work in your house."

"I do it in my factory."

"Is it attached to your house?"

"Yes."

"Did you do any experimentation with this formula?"

"No. I judged by my knowledge of the business."

The witness said he had been out of the tire business since 1920, but is still in the rubber manufacturing business.

He positively declared the Walters' formulae were absolutely useless.

"Are you willing to pledge your oath?" asked Mr. Parmenter, producing a section of alleged Red Arrow tire, "that a tire such as this could not be produced by a practical man from the Walters' formulae?"

The witness did not answer the question.

"I am asking you again, can a tire such as this be produced with the Walters' formulae?"

"It could be made up, but it is a question of the life of the tire."

(Continued on page—)

The father of David Lloyd George was a poor schoolmaster.

ARE YOUR NERVES "ALL ON EDGE?"

"Fruit-a-tives" Brings Rest and Comfort

Amazing Results from Intensified Fruit Juices

In these strenuous days, there is constant warfare waged against our nervous vitality.

The man and woman who is free of Nervousness and Sleeplessness; who is not more or less troubled with Indigestion, Rheumatism, Headaches, Neuralgia, Weariness and Loss of Vitality, Pain in the Back and Constipation, are very rare indeed.

This is why the Fruit Treatment, in the form of "Fruit-a-tives" is a blessing to nervous, sleepless, unstrung men and women.

"Fruit-a-tives" is really the intensified juices of apples, oranges, figs and prunes and contains all the medicinal powers of these fruit juices and in a more active and concentrated form.

"Fruit-a-tives" will always relieve Nervousness and Sleeplessness by cleansing the system of waste—by rebuilding the nerve cells by means of pure, rich blood—by regulating the stomach, liver, bowels and skin—and by invigorating and re-vitalizing the whole system.

Try the fruit treatment for your nerves. Get a box of "Fruit-a-tives" today. Your druggist has them—25c. and 50c. a box., or sent postpaid by Fruit-a-tives Limited, Ottawa, Ont.

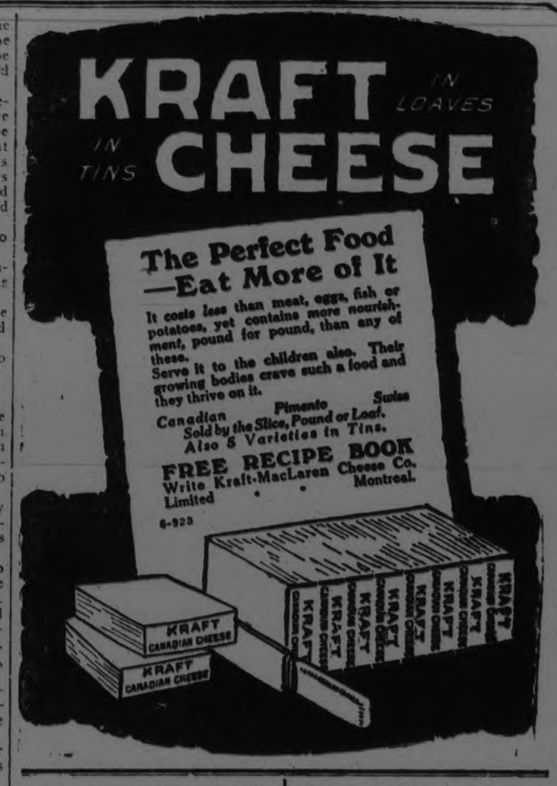

Ernest Seitz Alberto Guerrero

Heintzman & Co. Grand Piano

Two Toronto Pianists Who Hold a Foremost Position in the Musical World To-day

Ernest Seitz is a native of Toronto, who has secured for himself a first place among the greatest pianists who have appeared before Toronto's most critical audiences. Whether playing in Toronto or elsewhere in the Dominion, he has won the highest praises from all.

Alberto Guerrero, now a resident of Toronto, has appeared a number of times recently in Toronto recitals, and always wins the appreciative interest of his audiences. The musical critics are united in their praises of the high degree of skill shown in his playing.

Both artists use a Heintzman & Co. grand piano in their recitals.

Heintzman & Co. Ltd.
Royal Bank Building
Cor. George and Hunter Sts.

The name is your guarantee

DISEASE GERMS

(Continued from page 1.)

she would go to California with me, and wouldn't know why; and then I could make her well again out there. I wanted to break off with the other woman and get away."

While Baring was being arraigned his wife, in their trim cottage on the slope of Park avenue, one of the town's best streets, paced the floor of her parlor.

She wrung her hands, could not bear the knowledge that her counsel, Emanuel M. Steindler, was talking to newspaper people outside, and sent word to him that she was "becoming extremely nervous," and to "come inside."

On one of these occasions Mr. Steindler brought back the message:

"Mrs. Baring does not wish to be in a false position before the public. She asks me to say that her action in this matter has been through no desire to prosecute her husband, but that she had been persuaded it was a public duty."

The White Plains authorities made public the cunning and ghoulish trail that they have followed since April 10, when Mrs. Baring complained to the district attorney.

Lieutenant Frank S. McGarvey and Sergeant William Fahncow, of the State troopers, were assigned to hunt out this trail. One said:

"We weren't trying to horn in on the work of the police or the sheriff. The fact is she telephoned to us first that she was suspicious. This was the night of April 3 or 4."

The authorities learned that after the Atlantic City trip, Baring had protested to his wife that cut sugar was impure and insisted that thereafter she herself should have nothing but the best—granulated sugar. He continued to use cut sugar, however, explaining that he had not been sick. Then he brought up to her bed a cup of coffee containing this new form of sugar and she began to suspect.

In the basement of the house, the troopers found an old fish bowl containing a pasty substance which upon examination at Bellevue Hospital was found to contain the culture of diphtheria.

Wrapped in a newspaper they found the fragments of a vial, and then a torn label which pieced together bore the name of the Willard Parker Hospital, and the name of "C. Barnes."

Ignorant of Germs.

Bacteriologists attached to the Williard Parker Hospital for contagious diseases, asserted that it is quite apparent Clarence O. Baring had very little knowledge of the effect of pneumonia and diphtheria germs, if the charges made against him are true. Here is what they say:

Dr. William H. Park—Only 20 per cent of New York people are susceptible to diphtheria germs. Pneumonia germs abound in the throats of everybody. aBring evidently knew very little of what effect these germs would have on his wife.

Dr. Anna W. Williams — The chances of innoculation by giving pneumonia or diphtheria germs through the mouth are practically nil. After they once pass through the throat they are perfectly harmless.

Dr. Charles Krumwiede — Baring must have been trying to immunize his wife. After these germs had passed through her throat they would more than likely give her immunity to the disease, rather than innoculate her.

OIL TANKS ON FIRE.

TAFT, Calif., April 30.—(Canadian Press).—Five hundred men are hurriedly throwing up dykes to prevent speard of burning oil from four flaming General Petroleum Company tanks here to city of Taft and smaller communities of Fort City and Coco.

AQUAZONE

OXYGEN MINERAL WATER

IF you expect *Aquazone* to taste like a medicine —you'll be agreeably disappointed. It's a sparkling, refreshing drink—not cloyingly sweet, but fresh and invigorating. And it dispels lassitude, headache and fatigue almost immediately, as its pure oxygen and minerals are rushed to nature's assistance. Drug stores and soda fountains sell it. Keep a case in the house always.

Peterboro - On Sale at the Empress Hotel, Hooper's Soda Fountain, Leading Druggists
I. P. Sherin & Son, Lakefield, Wholesale Agents

AQUAZONE CO., LIMITED TORONTO

10

DU-KO MAKES delicious Pies and Puddings without adding sugar, eggs or flavoring

LEMON-CHOCOLATE-MAPLE CREAM
AT ALL GROCERS
MADE IN CANADA BY
DOUGLAS & COMPANY, NAPANEE, ONT.

A Life Insurance Company

With Head Office in Ontario, issuing a very popular policy contract, desires the services of an energetic young man between 25 and 35 years of age for Peterborough and the County of Peterborough. Must have two or three years' experience in selling life insurance. To the right man we are prepared to make a salary and commission contract, with prospect of becoming Branch Manager.

BOX NO. 1700

14-26-28-30

BUY ADVERTISED GOODS
They Insure Against Fraud

LIFE OF MISSIONARY ON ISLAND OF JAPAN

Miss Mary Haig, Well-Known In Cavan Township, Writes Interesting Letter.

CAVAN, April 30.—One of the girls of Cavan Centre received a letter this week from Miss Mary Haig, Tarhoku, Formosa, Japan, who is a missionary in that place.

Before commencing her training for work in a mission field, Miss Haig taught in Beechwood, Cavan school, and also for a short time in Cavan Centre School. In both sections she has many friends.

She enclosed in her letter a sketch describing a day's duties. She asked her former pupil to read her letter in her C.G.I.T. meeting, as it would be interesting to Canadian girls to know how one of their own missionaries lived. As many readers of this paper are personal friends of Miss Haig's, and many more deeply interested in missionary work, I am giving the sketch:—

A Day in Tan?a?Kha.

Morning! One would like a little more sleep, but it's time to get up. The Bible woman brings me water to wash and a charcoal fire, over which I boil a cup of coffee, scramble an egg, and toast a slice of bread for breakfast. I hurry with the meal that I may have a few minutes in which to prepare the afternoon Bible lesson, before the pastor's family gather for morning prayers.

At 8.30 two Christian women come to take us calling. First we visit a Christian home, but the woman is busy, so with a word of greeting we pass on. Next we go to the Mayor's home. The Mayor is, perhaps, the richest man in the town. He lives in a fine brick house, and has a large household, which includes his brother's family as well as his own two wives, his children, and a host of servants. None of the household are christians, but they have heard the gospel preached once or twice and are eager to hear more. A dozen or more women and children gather in the big front room. We sing a hymn, then produce a picture illustrating the Parable of the Prodigal Son. For an hour or more we continue to tell of the Heavenly Father and His love for us, His children. As we leave we promise to return another day to teach them to read.

Next we enter a mud brick house with thatched roof. A poor widow lives here. She is a christian. We are greeted most heartily and seated on the bed, which is against the wall on one side of the living-room, while a fanning mill occupies a corner opposite. A heap of sweet potatoes are in another corner, and a chicken is under a basket at the foot of the bed. Our hostess disappears and we suppose she has gone to bring the usual cup of tea. Presently she returns, grabs the chicken and proceeds to the kitchen again. We know then that she is about to prepare it for the pot and detain us for dinner. We protest. It is only 10.30, and we have more calls to make, but we are not allowed to leave until we have promised to come back for dinner. Our next call is at the home of another wealthy family. Some young women and children appear, but the mother is an opium smoker; and although it is nearly noon, she is still sleeping. She would be awake at her opium until two or three in the morning and so must get her sleep during the day. We make two or three more brief calls, then return to the widow's home for dinner.

The steaming bowls come in until there isn't room to place another one on the table—a feast of chicken and fish and pork and vegetables and soups cooked in a great variety of ways, and three kinds of New Years cake, for it is the first week of the Chinese New Year

Dinner over, we hurry back to the church for our afternoon class. Already women have begun to arrive. Some are learning to read, some to write; others are memorizing scripture verses and hope to receive a certificate by the end of the week. By 2.30 fifteen or twenty women and a few children have gathered and we practice new hymns. Two of the younger women have studied in the Mission School. They, and a few others, are quick to learn new tunes. For some of the older women it is harder. One old lady of sixty-eight learns to memorize the words (for she can't read), and warbles away, quite unconscious of the fact that her tune never once hits the right note. Our Bible lesson for the afternoon is from the Book of Acts, which we have been studying a chapter each day. We review, trying to recall what each chapter contains. When we come to the eighth chapter a small boy proudly volunteers the information that it is about a man named Enoch. Enoch in the Book of Acts! Where did he get that idea? Then I remember that the boy has two playmates, one named Enoch, the other Philip. He knew that Bible story had the name of one one of his chums—but he guessed the wrong one. Those stories of Peter and John, of Philip, Stephen and Paul, who all so courageously witnessed for Jesus, in the face of opposition, imprisonment and death, make us long to be more earnest in telling of Jesus, to the many round about us who still worship images of wood and paper, and who live in constant dread of evil spirits. Several women lead in prayer, praying that we may be faithful in the Master's service and that the non-Christian women may be led to know the true God. Special prayer is made for Ku, North Formosa, W.M.S., and the Bible Women whom its members support, who works in towns and villages where there are no chapels and few, if any, Christians.

It is four o'clock when our meeting is over, and most of the women must go home to cook supper. About half-a-dozen remain to study until five. They would stay longer, but I must have time to prepare my own supper before the children come at seven for the evening class.

By 6.30 it is dark, and it is raining. The roads are muddy, and the village streets are not lighted. Surely very few will come to-night. Seven o'clock finds more than forty boys and girls gathered in the church. They are a lively group. Noisy? Well, yes; they are rather noisy. They all study aloud. But they are eager to learn. For the first half-hour, they study Romanized. Many of them are new comers and are still at their A. B. C's. A few have read through the Primer, and are reading from the Catechism. The next study period they practise Chinese characters. The pastor has written the hymn "The Sweet Bye and Bye" on a big sheet of paper and hung it up in front. So they read until they have become familiar with the characters of one verse and the chorus. Then we sing. I have great difficulty in convincing them that shouting with all the energy they have does not make the sweetest of music. But they shout with very evident pleasure.

Then comes the Bible story from a picture roll. If we delay a few minutes in beginning there are insistent reminders—Story! Story! It's time for the story.

At 8.30 they light their lanterns and put on their huge hats, which resemble umbrellas in size and usefulness. They all file out and after a few minutes chat with the pastor's wife and the Bible woman, I tumble into bed, tired, yet rejoicing that God is giving us such a wonderful opportunity to witness for Him. In my heart I thank Him for friends in Canada who are praying for us. For "He who is able to do exceeding abundantly above all that we ask or think" heareth prayer, and the blessings He bestows are, indeed, "above all that we ask or think."

Card of Thanks.

Mr. and Mrs. Archie Kennedy, of Cavan, desire in this way to express their sincere thanks to Dr. Turner and his hospital staff, to the Cavan Ladies' Aid for floral tribute, and also to the many friends for sympathy and kindness shown to Mrs. Kennedy in her illness.

BOY'S BAD COLD TURNED TO BRONCHITIS

The frequency with which bronchitis develops into pneumonia is appreciated by very few mothers. The danger of pneumonia is, probably, well understood too, but how many mothers take into consideration that a neglected attack of bronchitis frequently leads to this dangerous disease.

We would advise all mothers to give their children Dr. Wood's Norway Pine Syrup the first moment they show any symptoms of a cold or cough as by doing this they save them from an attack of bronchitis or pneumonia.

Mrs. Lawrence Quick, Sandwich, Ont, writes:—"My little boy, six years old, had a bad cold which turned to bronchitis. I tried every thing I thought would be best for it but did not see him getting any better. I was told to try Dr. Wood's Norway Pine Syrup, and after giving him two bottles he got wonderful relief. I cannot praise it enough.'

Price 35c. a bottle; large family size 60c.; put up by the T. Milburn Co., Limited, Toronto, Ont.

COLLIE DOG SAVED LIVES OF 8 PERSONS

LAMBERTON, N.Y., April 29 (Canadian Press). — The lives of eight persons were saved by a collie dog when the farmhouse of Leslie S. Morrison burned to the ground early this morning.

The dog sacrificed its own life in its efforts.

Morrison was awakened by the dog's tugging at the bed clothes to find the house in flames.

With the help of his wife and his cousin, James Morrison, he carried five children, ranging in age from three to nine years, to safety.

When the embers cooled, the body of the dog was found buried in the debris in the cellar.

CHEMONG PARK HOMES OPENING FOR SUMMER

Mr. Dan. Sullivan Among the First — Bridgenorth Has Two Milk Vendors.

BRIDGENORTH, Apr. 30. — Mr. Dan Sullivan motored from Oakville on Wednesday, April 23, to his cottage in Chemong Park. Mrs. Sullivan accompanied him. They are getting things in shape around the cottage where they intend spending the summer. Everything wintered well at the cottage during his absence with the exception of a wheelbarrow which was missing.

Occupy Chapel

The chapel, which is situated on the Hungerford property, was to have been converted into a cottage this summer, but Rev. Father J. McCauley has made arrangements to occupy it for service as usual.

Long Motor Trip

Capt. W. H. White has moved into Mr. Fraser's cottage at Burleigh, and has taken charge of the Wanderer for the annual cruise during the summer. He motored to Bridgenorth on Saturday evening, where he spent the night with some friends and on Sunday he motored to Trenton, the speedometer registering 164 miles from Bridgenorth to Trenton and return. If any of the boys around the village would like to take a run down to Trenton some evening they will find the roads in good condition.

Using the Car

The mail stage, which runs daily return trips between Peterboro' and Lakehurst, has dispensed with horses and is at present running the car. Rollie says it is quite an agreeable change.

Dance a Success

The dance in the hall on Friday night was quite a success. A good orchestra supplied the music. Mr. Forsythe, of Peterboro', supplied the refreshments. A number of young men gathered in front of the hall to hear the music.

A New Colt

Mr. Fred Jopling has been seen on the street in Bridgenorth during the past week with a colt which he has been attempting to break to the halter. It is quite an attraction and some of the horsemen are jealous of Fred.

Spring Seeding

Mr. Eli Burston put in a field of wheat on Monday, April 21. This is the first seeding in this district but if the weather man can stave the rain off for a few days, all the farmers will be on the land seeding.

Easy For County

A portion of the railing on the floating bridge was broken off by the ice. It was a lucky year for the county, as the ice went out without doing any damage to the floating part. Mr. Aaron Mann, with a few men, made the necessary repairs in a few days.

Assessor on Job

Mr. C. O. Northey, the township assessor, has been through the village last week, serving each and every householder with a summons to pay their taxes next December. From a glance at the notices taxes won't be any lower for 1924.

Two Milk Vendors

Bridgenorth is the only village in the township which can boast of two milk vendors making a daily delivery of bottled milk, and now when the park opens up no doubt business will increase.

Holding Its Own

Mr. J. A. Jobe, while in Colborne last week, called on his old friend, Mr. G. R. Keys, formerly of Varna, Ont. Mr. Keys is in business in that town at present and states that Colborne is holding its own with the other small towns along the front.

Farm Help Supply

Farmers in this district have been very fortunate in securing help for the farm. There are a number of Irishmen in this district which, they claim, are amongst the very best workmen on the farm. Mr. Lewis Fowler engaged one for $30 per month and board, but left last week and is now with Mr. Charlie Moore, where he is getting $40 for the summer and $30 for the winter months, which is considered a fair wage for farm labor in this district.

Mr. McIntosh spent the Easter holiday with his family at Stirling, Ont.

Mr. and Mrs. Clark have moved into their cottage for the summer.

Mr. and Mrs. John Fligg have been up to the park. Mr. Fligg is anxiously waiting for the fishing season to open, as he is about the only fisherman who caught fish last summer.

Mr. D. Hughes Charles, who has been in England during the past winter, is at present on the Atlantic, making his way to Chemong Park.

Mr. Thomas Wilson, who lives at Pontypool, spent last week with his brother, Mr. Robert Wilson, in the village.

Carthy, Miss M. Maloney, Mr. E. A. Fairman and Mr. Thos. Chaplin.

Personals

Miss Dorothy McGrath was a visitor in Peterboro' last week.

Mrs. J. Onslow and Miss Regina have returned from Montreal where they spent the holidays.

Miss Mae Hinton, teacher at Fleming School, and Miss Maude Spiers, primary teacher at Hastings Public School, attended the convention of the Ontario Educational Association in Toronto last week.

Dr. Alexis Spellman has returned to Kitchener after spending the holidays at his home here.

Mr. W. Rogers, of Norwood Methodist Church, spoke in the Methodist Church here at both services on Sunday. Mr. Hinton took charge of the services in Norwood.

Mrs. A. B. Smith was in Campbellford on Saturday.

Mrs. W. H. Burkholder and daughter, Ruth, were visitors in Campbellford on Saturday.

Mr. and Mrs. Wm. Spellman, of Oshawa, have returned after spending the vacation under the parental roof.

Mr. Wm. Bird was in Campbellford on Sunday.

Mr. A. B. Cranfield, of Peterboro', was in the village on Monday.

Mr. A. Weir, of Norwood, was in the village on Monday.

KINGSTON IS BOTHERED WITH CHINESE LAUNDRYS

KINGSTON, April 29 (Canadian Press). — Kingston is having quite a time over the Chinese laundries.

Ratepayers stormed the Council meeting and protested against the location of a Chinese laundry on Division Street, in the residential section, and as a result a committee was appointed to see the City Solicitor and see if an area could be laid out in which laundries could be banned.

HASTINGS AND THE DISTRICT

Farmers Are Busy at Their Spring Work—Personals.

HASTINGS, Apr. 30.—Local farmers have commenced work on the land with a vengeance. Although it was thought by several that it would be a late and backward spring, the beautiful weather of the past few days has speeded things up. One farmer stated that planting time this year has been no later than last, as on Friday he sowed his wheat and on looking up the date of last year's planting, which he had marked on his seeder, it proved to be the same date.

The Hyraticas or May flowers, which are the first of the wild flowers, are now in full bloom, and many bouquets of the different delicate shades are being gathered in the woods by the nature lovers.

Fishing Season

Now that the weather has turned warmer, the small boy is seen with the fishing rod and also the proud possessor of the first string of perch, the first fish to be caught in the Trent waters here.

Teachers Back

School teachers who have returned to the various schools in the district after the Easter vacation are: Miss S. Moise, Miss Ona Doxsee, Miss Mae Hinton, Miss F. Auger, Miss M. Spiers, Miss Mamie Davidson, Miss K. Mc-

Bake with *natural* Bran

A product of The Quaker Mills, Peterborough and Saskatoon

Bake those tasty bran foods often—bran bread, bran muffins or bran gems. Be sure to use the pure, *natural* bran.

Tillson's Bran is the natural wheat coat, unadulterated, untouched and uncooked. It is not mixed with any other grain. For baking purposes it is always best. It makes bran dishes more delicious.

Recipes for bran baking in each carton.

Tillson's Bran

Not Cooked—Not Treated

331

NEWS OF BETHANY AND THE DISTRICT.

Death of Miss Jennie Hadden—Personal Mention.

BETHANY, Apr. 30.—Mr. Sayles, of Brantford, spent Sunday with his daughter, Mrs. Maples.

Mr. S. Jamieson was a visitor in Peterboro' on Saturday.

Mr. Harold Palmer was a business visitor in Lindsay on Saturday.

The Misses Doris and Gwen. Donnelly, of Peterboro', spent the Easter week with their aunt, Mrs. Foster.

The Misses Winnifred and Mary Vance, of Peterboro, are the guests of their grandmother, Mrs. J. Vance.

Mr. and Mrs. J. Hunter, of Fowler's Corners, spent Sunday with Mr. J. Hadden.

Miss Neta Wake spent Saturday in Lindsay.

Mr. Johnston, of Millbrook, was a visitor in the village on Sunday.

Mr. Willard Westlake, of the National Register Co., Toronto, spent a few hours in the village on Saturday while motoring through enroute to Peterboro'.

Mrs. L. Moncrief, of Omemee, is a visitor in the village.

A few improvements have been made to the school during the Easter vacation.

Dr. Greene, Mr. and Mrs. R. Soden and daughter were the guests of Mr. and Mrs. John Sisson on Sunday.

The Sunday evening services of the Methodist Church was held under the auspices of the Women's Missionary Society. Miss Aston, a missionary, home on furlough, gave a very enthusiastic and impressive talk on conditions and needs in China. Miss Aston impressed the congregation with the progress which has taken place during her fourteen years' service in that country, but also pointed out the grave need of further work as China today is a nation under great unrest and bandittry. Before China is a Christianized country a great deal has yet to be accomplished. A missionary thankoffering was taken up at the close of the service. The music was furnished by a choir of ladies, assisted by the young ladies of the Mission Circle.

Miss Jennie Hadden's Death

The death occurred at her home here on Saturday morning, April 25, of a well-known citizen in the person of Miss Jennie Hadden, daughter of Mr. Joseph and the late Mrs. Hadden, in her 39th year. The late Miss Hadden has been confined to the house more or less during the last two years with a lingering illness, and her death was not unlooked for. During the long period of her confinement, Miss Hadden, being of a most loving disposition, bore her burden with true Christian devotion and always had a ready smile and a kind word for all. She leaves to mourn her loss, besides a multitude of friends, a loving father. The funeral will be held from the family residence on Monday afternoon at 2.30 p.m. for St. Paul's Church, thence to St. Mary's Cemetery, where interment will take place.

Examine Linoleum for Yourself —Then Buy it with Assurance

Swatch reproductions above are of three popular Dominion Linoleum Rugs; those opposite are of Dominion Linoleum by the yard.

IT is easy to tell genuine Linoleum—the high grade modern floor covering. But if you do not protect yourself by following these simple tests you may easily be fooled.

Always turn over a piece of linoleum or a linoleum rug and make sure that it has genuine burlap backing—all real linoleum has. Then look at the edge—it should have a natural brown tint, much like an ordinary, unused cork.

Nowadays it is well to be careful in buying linoleum, for there are many products on the market that look like it, but which have neither burlap nor cork in their make-up. And if you buy, and do not get real linoleum you will probably be disappointed.

Linoleum is made of cork, oxidized linseed oil, kauri gum and other materials pressed firmly into a backing of strong, tough burlap. The processes used combine to make a floor covering that is very smooth, durable, clean and highly sanitary. For every type of floor it is ideal.

You can buy linoleum by the yard or in the form of rugs, in sizes to suit all rooms. Write us today for rug folder in colors, showing patterns that will please you. Or your nearest house furnishing store will show you the actual patterns of

MADE IN CANADA — DOMINION OILCLOTH & LINOLEUM CO. LIMITED MONTREAL — DOMINION LINOLEUM GUARANTEED

This label appears in colors on all Dominion Linoleum and Dominion Linoleum Rugs. Look for it.

GENUINE DOMINION LINOLEUM

Dominion Oilcloth & Linoleum Co. Limited - Montreal

THE CRESSMAN CO. LTD. We Sell and Recommend Dominion Oilcloths and Linoleum Rugs

Dominion Linoleum, Oilcloths and Rugs Are the Sanitary Floor Coverings **RICHARD HALL & SON**

McBRIDE & FRANKS *"Factory to Home Store"* Linoleum Rugs in the Newest Designs and Sizes, Also by the Yard

For Durable Floor Coverings, Clean and Sanitary, Buy Dominion Linoleum **J. C. TURNBULL CO. LTD.**

Bon Ami

is made in both Cake and Powder Form

Made in Canada

Do you know that Bon Ami comes in two forms—cake and powder? Both are made from the same ingredients—both have the same wonderful gift of cleaning and polishing without scratching.

For some purposes you'll want the Bon Ami powder in its handy, sifter-top tin—it's so easy to shake out on a damp cloth. For other uses you'll prefer the solid Bon Ami cake that you can rub on the cloth like soap.

Most housewives keep both the cake and powder always on hand. These two "Partners in Cleanliness" are unequalled for cleaning and polishing many things about the home.

BON AMI LIMITED, MONTREAL

ALNWICK TOWNSHIP COUNCIL

ROSENEATH, April 30.— The regular council meeting was held in the town hall, Roseneath at two o'clock with Councillors Arnold, Parker, Shearer and Blodgett present. Reeve Honey was not able to be present as he has not yet returned from the hospital at Peterboro.

The clerk in a few opening remarks stated that this was the first occasion during his term of office extending over a period of twelve years, that this township council has set without a reeve and he hoped Reeve Honey's illness would be of short duration. He said in case of a special meeting being called the clerk had the power of naming the acting reeve but where it was the regular meeting with the reeve absent a leader had to be appointed by the councillors themselve. He also read a letter from Reeve Honey stating that he had expected to be home for the council meeting but owing to his condition is would be impossible. He suggested that Councillor Arnold would be appointed as acting reeve. On resolution of Councillors Blodgett and Shearer Councillor Arnold was chosen to act. Councillor Arnold thanked them and asked for the first item of business.

Correspondence was read from D. W. Bews of Port Hope soliciting their patronage for construction and engineering stating that he had experience and was prepared to undertake such work.

The next letter was read from J. B. Wilkinson in regard to building culverts, bridges, etc., asking for their work and that he was prepared to send plans of the above.

There was also a communication from Smith and Smith, land surveyors and engineers offering their services.

The last letter to be read was from the Department of Drainage, O.A.C. regarding the Tile Drainage Act, stating what a great benefit it was to farmers and so few understood it. Farmers in some places are badly in need of drainage but cannot undertake it owing to financial conditions. They can be helped individually and through the municipality. Councils may borrow money not exceeding $2,000 by issuing debentures to the Provincial Treasurer bearing interest at five per cent. Farmers through this source may borrow seevnty-five per cent of their cost of drainage paying it back by installments of from ten to twenty years. An inspector must make a report to the council before money is advanced to the individual.

On motion these communications were received and fyled.

On motion of Councillors Parke and Shearer the clerk was instructed to send a letter of cheer from the council to Reeve Honey.

Mr. Alfred Sherwin interviewed the council in regard to building a sidewalk of about one hundred and fifty feet in front of his property, as the one now there was badly in need of repair. On motion of Councillors Parke and Shearer it was laid on the table till next meeting and the clerk was instructed to interview the local county road overseer as the street in question is one the county provincial highway.

Moved by Councillors Arnold and Parker that Councillor Blodgett be appointed a committee to look after the cement supply.

The superintendent of the county provincial highway sent word that there was grading to be done on the boundary between Haldimand and Alnwick townships but owing to conditions the council thought it was not their duty to do anything at present.

The assessor returned his role to the council. It was found that Mr. Barney Blastoria had a cottage on the third concession line which was not assessed. The clerk said that no letter of occupation had ever been given in his time to anybody for this line in question. Also other cottages along the lake shore were not assessed and thus were evading paying taxes. They had been let off from time to time but the council thought that it was now time these summer resorters were paying taxes for their property. The assessor was instructed to assess all the cottages on the lake shore including C. Browns, Jas. Barr, Geo. McQuad, along with the cottage afore mentioned.

Councillor Arnold reported on the committee which he had acted in place of Reeve Honey re measuring road at Stoney Creek. It was found that twenty feet from the centre of the road included all the brush in question and Councillor Shearer was appointed to secure someone to cut and burn brush.

Councillor Shearer reported that he had engaged L. Harvey to cut and burn brush. The said work to be completed by the first day of June and that he had also informed the Indian Council of such and they were perfectly satisfied.

Councillor Parker voiced a complaint that had been laid to him in regard to brush that had not been burned after wood was cut on the fourth concession line. On motion of Councillors Parker and Arnold the clerk was instructed to notify the parties that have not fulfilled their agreement in this matter and informing them that all brush must be burned at once.

On motion of Councillors Shearer and Arnold Councillor Parker was appointed to see after the signs on West's Hill.

On motion of Councillor Shearer and Blodgett the assessor's role was accepted.

On motion of Councillors Shearer and Blodgett notification of tenders were to be posted for three men and two teams to operate the grade for the coming season. Tenders to be in the clerk's hands not later than 8 p.m. Saturday, May 17th.

Moved by Councillor Shearer, seconded by Councillor Blodgett that the township council hold a court of revision on May 1st at 10 a.m.

On motion of Councillors Parke and Shearer the clerk was authorized to write orders on the treasurer for the following accounts:

John Burrison, breaking roads, $10.13; John Blodgett, breaking roads, $5.60; Ross McCracken, breaking roads, $4.95; Earl Thackeray, breaking roads, $4.75; Arthur Tucker truant officer, $4.50; E. Shearer, committee work, $1.50; G. Parker, committee work, $1.50; W. Arnold, committee work, $1.50; Austin Lean, part assessor salary, $25.00.

The council adjourned to meet May 31 at ten o'clock.

A RAW, SORE THROAT

Eases Quickly When You Apply a Little Musterole

And Musterole won't blister like the old-fashioned mustard plaster. Just spread it on with your fingers. It penetrates to the sore spot with a gentle tingle, loosens the congestion and draws out the soreness and pain.

Musterole is a clean, white ointment made with oil of mustard. It is fine for quick relief from sore throat, bronchitis, tonsilitis, croup, stiff neck, asthma, neuralgia, headache, congestion, pleurisy, rheumatism, lumbago, pains and aches of the back or joints, sprains, sore muscles, bruises, chilblains, frosted feet, colds on the chest. Keep it handy for instant use. 40c and 75c, at all druggists.

The Musterole Co. of Canada, Ltd., Montreal.

MUSTEROLE WILL NOT BLISTER

Better than a mustard plaster

CAMPBELLFORD AND DISTRICT

Warkworth Team May Drop Out of the League --Personals.

CAMPBELLFORD, April 29 — Word was received here that the Warkworth baseball team had decided, owing to a lack of players, to withdraw from the Northumberland League for this season. Those in the team comprised almost entirely of war veterans, who made such a good showing in the league last year and who now hold the championship trophy for Northumberland County. Archie Zufelt, their pitcher, has gone to Belleville with the Central Ontario League, and others of last year's men have been obliged to retire from the game. Five of the best of the players, however, will be in the Orland line-up this season. Harry Zufelt, first baseman, and Harold Mulhall, short stop. The latter has been captain of the veterans since they entered the league, and he will be at the helm for Orland. Last year the Orland's had had some of the best individual players in the league. It was their first season, and it is fully expected that they will be a team to be reckoned with in 1924.

Funeral at Frankford.

Mr. and Mrs. J. I. Adams went to Frankford to-day to attend the funeral of Mrs. Adams' cousin, Miss Lillian Gay, who died at her home there on Sunday night, death being the result of a paralytic stroke. The deceased was a daughter of James Gay. Accompanying Mr. and Mrs. Adams are the Misses McArthur, also cousins of the deceased.

Another Petition.

James A. Kerr, who had a letter in The Examiner last week protesting against changing the weekly half-holiday from Friday to Thursday, the course recently decided upon by a number of the business men, is circulating another petition in favor of retaining Friday afternoon. He has already secured a large number of signatures.

Personals.

Mr. and Mrs. Hayles, of Peterborough, visited friends in town over the week-end.

Major J. F. B. Belford, M.L.A., was in town on business Monday.

COBOURG AND DISTRICT

COBOURG, Apr. 29.—Some important real estate deals have taken place during the last few days. Mr. A. W. Skinner, Provincial Road West, who returned to this district after the fire in New Ontario, and purchased a large farm, has sold, through Mr. J. J. Oulahen, his two hundred acre farm to Mr. Alfred Deviney, of Colborne. Mr. Skinner has purchased Mr. Deviney's property at Colborne. Mr. Skinner is having a sale shortly, preparatory to giving up farming in this locality.

Another sale of farm property took place, this time in Haldimand Township, when Mr. Floyd Williams, through Mr. S. E. Robinson, sold a small farm to Mr. Alfred Newton.

G. W. Chatterton has sold a lot in Grafton to the Grafton Fire Brigade, to allow of the latter building a shelter for the fire equipment. This appears to be a progressive step in the right direction.

Mrs. D. S. Haig has sold her residence on College Street, Cobourg, to Capt. Fred Irish.

Other Changes in Town

Mr. D. L. Kennedy, of Lindsay has leased a residence in town and is coming here to make his home.

Mr. Hyslop, accountant for Langslow Ltd., who is coming to Cobourg, has leased the other part of this double house, the property of Mr. W. Fox.

Summer Houses Rented

Mr. D. Donnelly, a son of the late Charles Donnelly, of Pittsburg and Cobourg, has leased the Poe Cottage from Mrs. Harry Fitzhugh for the summer season. His sister, Mrs. Bakewell has also taken a house here.

Mr. Franklin Abbott, King Street East, has leased his large residence to a Pittsburg lady for the summer season.

Rotary Club

The Cobourg Rotary Club has appointed the following committees to carry on for another year: Boys' work, A. R. Willmott, chairman; M. W. Sparling, T. J. Stenhouse, Percy Bradbury, Alex. Young and Rev. F. J. Sawers. Educational, Dr. F. R. Dreury, chairman; Rev. F. J. Sawers, Col. J. W. O'dell, Dr. F. P. Lloyd, M. E. Hall. Entertainment, T. J. Stenhouse, chairman; D. W. Jex, R. T. Mahan, M. Carry, F. Parkinson, A. G. Gould, E. J. Wormington, Geo. Kingsley. Crippled children, M. C. Nichols, chairman; Dr. E. W. Hayden, Dr. F. P. Lloyd, Dr. F. R. Dreury, J. W. Sprague, Capt. D. C. Dick, W. H. Dundas, A. J. Kimmel, W. T. Wilson. Inter-city, A. I., Jex, chairman; A. J. Plunkett, Dr. Hayden, H. J. Staples, Geo. Mitchell, F. J. McArthur. Speakers, H. Fullerton, chairman; M. W. Sparling, Capt. D. C. Dick, A. R. Willmott, W. P. Kerr. Athletics, L. Wilson, chairman; Geo. Mitchell, Dr. Drury, E. W. Bickle, H. J. Staples, T. J. Stenhouse, Stuart Henderson, Harry Black, A. J. Plunkett, W. H. Dundas, Dr. Hayden, W. Norton. Publicity, A. G. Gould, chairman; A. D. Spragge, W. H. Hopper, J. E. Skidmore. Business methods, W. L. Allen, chairman; C. McCallum, E. W. Hargraft, Henry Fullerton, Dr. Hayden.

Division Court Case

At the Grafton Division Court a case of much interest to the Township of Haldimand came up for hearing before Judge Ward. Mr. Joseph Calnan, of Haldimand, brought action against S. E. Robinson to recover from the latter his commission on the sale of the Kenneth Warner property at Vernonville which Mr. Calnan purchased. The reason given for this was that plaintiff could not secure a deed, it was alleged. It was claimed by the defence that although there was some trouble at first, this was overcome, and that it was now possible to secure a clear deed. Judgment was given in favor of the plaintiff for $30 and Mr. Calnan was allowed his commission.

Died in Vancouver

Mrs. Harriett Britton, wife of Mr. John W. Britton, formerly of Port Hope and Lindsay, died in Vancouver on April 19

I.O.O.F. at Bowmanville

Two auto loads of local members of the I.O.O.F., motored to Bowmanville last Wednesday night where they spent a pleasant evening. Bowmanville lodge put on the first degree, after which the Cobourg team exemplified the second degree in fine style.

Tinney Horses to Colborne

Mr. A. V. Tinney, a well-known horseman, has taken a string of ten horses to Colborne, where they are being trained for the spring meets.

Local and Personal

Mrs. Harry Pringle and Mrs. T. F. Hall and the latter's little daughter, returned on Friday from Florida, where they spent the winter months.

Mr. Grant Redfern, Colborne, has gone to Midland, from which place he will sail this season, it is expected.

Miss R. L. Cheyne, Peterborough, was a recent guest of Capt. and Mrs. Hugh McCullough, here.

Capt. Fred Irish left last week to join the steamer Maplebrook at Port Dalhousie. The vessels runs between Montreal and Fort William.

SHIP ARRIVALS

MONTREAL, April 30.—Arrivals Cairntorr, Newcastle; Contordia, Glasgow; Melona, Tampico,

LIBERALS SUBSCRIBE TO SNOWDEN'S BUDGET

Hailed By Asquith As A Free Trade Budget—Even Conservatives Regarded It As Sound In The First Informal Expressions of Opinion—Door Open To U. S. Auto Manufacturers.

LONDON, Apr. 30.—The first budget ever prepared for the Government of Great Britain by a Socialist was presented in the House of Commons Tuesday afternoon by Philip Snowden, Chancellor of the Exchequer. There was very little obvious socialism in it, if any. Indeed, the Liberal leaders hailed it as a "free trade budget," and H. H. Asquith, head of the Liberal Party, informed the House that there was nothing in the budget to which a single one of the Liberals could not heartily subscribe.

Thus, its speedy passage through parliament is probably assured. Whatever the Conservatives may think about Chancellor Snowden's proposed method of dealing with the public purse, their feeling will not be publicly known until the debate is resumed. But in the pleasantries that passed from one side of the House to the other yesterday afternoon there were jests about Philip Snowden giving away Conservative Government money on non-socialistic lines. Many of the Tories frankly described the Labor Budget as a good one and a sound one.

Halves Duty on Tea

So far as the great bulk of the people is concerned the big thing about this budget is its appeal to the heart of every Britisher through his stomach as well as his pocketbook. The duty on tea, the great daily beverage of rich and poor alike, is cut in half, to a figure three and one-third pence per pound less than before the war. The duty on sugar that goes into the teacups and elsewhere in the national diet, is reduced more than one-half, from 23/4 to 11/4 pence per pound, the Chancellor pointing out that it is now being taxed fourteen times as heavily as before the war.

The effect of these reductions in the cost of Great Britain's great indoor pastime and rite—afternoon tea—will be immediate. The dealers have already announced the price would drop today.

War Measures Lapse

Coffee, cocoa and chicory also get off with half the duty heretofore imposed, and the duty on dried fruit will pass out of existence August 1. On that date also will lapse the duties known as the McKenna Duties, imposed as a war revenue measure on imported automobiles, foreign films, motorcycles, clocks, watches and other manufactured goods.

This should be good news for the United States manufacturers of these commodities, as they are active competitors in the British market, where their sales have been somewhat restricted in the past through import taxes in the neighborhood of 33 13 per cent. ad valorem.

Referring to the McKenna Duties, which in the last fiscal year yielded £2,247,000, Chancellor Snowden said:

"These have never been a part of our fiscal system; they were intended as temporary war measures and have been justified since by the need of revenue. I think the time has come for them to disappear."

This statement, greeted by Liberal and Labor cheers, was later repeated in substance by Mr. Asquith, who warmly welcomed the abolition of the McKenna Duties. What the Conservatives think about it is something else again. One of their strongest talking points for protection in the last election was the progress made by British automobile manufacturers under protection against the United States manufacturers.

Loud complaints went up last night from British motor manufacturers who say the country will be flooded with foreign cars, and the British motor industry given a setback just when it was beginning to achieve a relatively large production. Some of them are of the opinion that the workers themselves will complain, since protection has secured for them their jobs, and perhaps by complaining strongly enough will have Mr. Snowden's proposal killed in committee.

Even with the duties on foreign films, the British motion picture industry has had a hard time of it, and with the taxes abolished next Summer, the way will not be made easier. The taxes on sixpenny seats in the moving picture houses, and other theatres, have been abolished, and those on seats up to one shilling, three pence have been reduced. But this will affect only the cheaper theatres of the country, those in the West End having few or none of these low-priced accommodations.

Profits Tax Ended

Mr. Snowden made but one gesture toward accommodating capitalism—absolute abolition of the corporations profits tax, which means the loss of £12,000,000 yearly by the Exchequer.

Of the profits tax, the Chancellor said:

"It was not loved by its parents; it was reviled by its subsequent guardians; it was condemned by every party, not least by the Labor Party. It quite obviously has only been awaiting its final doom."

He went on to remark that when the tax was imposed, the most that could be said for it was that it was less objectionable than some other taxes which might have been suggested, but now that trade was bad, the captains of industry united in saying that it was one of the factors hindering the development of trade.

WOMAN HACKED BY KNIFE ON STREET

Attacker Said by Witnesses to Be Colored Man.

TORONTO, April 30 (Canadian Press). — Ethel Everingham, aged 32 years, Bulwere Street, was rushed to the General Hospital at 2.30 this mornig in a critical condition, and is not expected to live. She was found by the police in front of her home in a pool of blood, terribly cut and slashed by a knife, with five ugly wounds on her face and about her body.

Women in the neighbourhood informed the police that she had been attacked by a man in front of her home shortly before two o'clock. They stated they believed the assailant to be coloured.

Plain clothesmen apprehended William Robinson, coloured, Widmer Street, shortly after 2.30 o'clock.

Women who claim to have followed the man who attacked the injured woman pointed out his residence to the police.

At the station, however, Robinson emphatically denied all knowledge of the occurrence.

ROBERT L. FOSTER HAS NEW GOVERNMENT POST

TORONTO, April 30 (Canadian Press). — Robert L. Foster, barrister, member of the legal firm of Foster, Lestor & Russell, Toronto, is to be Ontario's new superintendent of insurance and Registrar of Trust and Loan Corporations, succeeding V. Evan Gray, who has accepted an important position with private concerns.

Attorney-General Nickle announced the appointment yesterday, to take effect on 1st May.

HEMORRHOIDS

Do not suffer another day with Itching, Bleeding, or Protruding Piles or Hemorrhoids. No surgical operation required. Dr. Chase's Ointment will relieve you at once and afford lasting benefit. 60c a box; all dealers, or Edmanson, Bates & Co., Limited, Toronto. Sample box free.

King George Pilots Railway Locomotive

LEAFIELDS, Eng., April 30. Canadian Press. — King George drove one of the Great Western Railway's big new locomotives, for sixty miles.

Great crowds at the railway station cheered the King and Queen Mary, who was with him, as the royal-piloted engine moved out.

His Majesty ran the locomotive all the way to the station, where the Royal engines are kept.

NEWSPAPER COLLECTS INSURANCE ON EXTRA

MILWAUKEE, Wis., April 30. — Canadian Press. — The first time in history that a daily newspaper has collected rain insurance on an edition of its newspapers occurred here yesterday when the Milwaukee Journal Company collected $8000 insurance because of several hours of rain on Monady afternoon on an insured special real estate edition of its Sunday paper.

The policy was taken out to insure the advertisements of real estate men men who expected to show lots and houses on Sunday afternoon.

The Journal agreed to re-run all advertisements next Sunday.

SCHOOL TEACHER FOUND HANGED IN HIS CELLAR

TORONTO, April 30. Canadian Press. — Clifford Scarrow, teacher of the Aurora high school, was found dead, with his body suspending from a rope which had been thrown over a beam in the cellar of his sister's home, 574 Balliol street, yesterday.

Nervous condition, said to have resulted from war service in the trenches in France, is said to have been responsible for the young man's melancholy and rash act.

CUTTING LIGHT BILLS.

If your electric light bills are very high, it might be well to study your scheme of wall decorations. It requires much more light in a room with dark walls than one with cream or any very light tint.

SANTAL CAPSULES MIDY

Easy to Take—Quick to Relieve CATARRH of the BLADDER

Safe, Successful

Each Capsule bears name MIDY

Beware of counterfeits

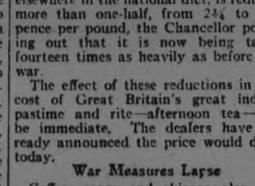

Corns

Pain Stops Instantly

Here's instant relief from that burning corn! Blue-jay will stop the pain instantly. Then the corn loosens and comes out. Does away with dangerous paring. Get Blue-jay at your druggist.

B & B 1924

Blue-jay

Most Urgent Wants

There's a world of interest in the Want Ads. They reflect the urgent desires of various businesses, households and individuals.

The Wants tell what is most needed. If the cook has left, if a worker is needed in the office or factory, if an article of value is lost or found, if there is urgent necessity to sell a piece of property, secure tenants, roomers or boarders—all such conditions are expressed and met in the Want Columns.

The Wants are close to the heart interests of hte people. It is interesting to watch them carefully.

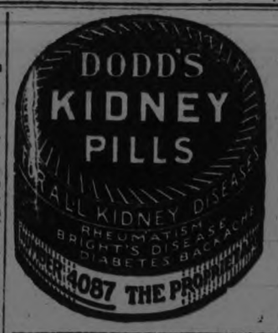

WYCLIFFE COLTEGE CONVOCATION HELD

TORONTO, Ont., April 30. — (Canadian Press.)— An audience that filled Sheraton Memorial Hall to its utmost capacity was present last night at the annual convocation in connection with the closing exercises of Wycliffe College Two degrees were conferred, that of Doctor of Divinity (Honoris Causa) on Right Rev. Yasutaro, Naide, newly consecrated Bishop of Japan, presented in absentia, and that of Doctor of Divinity (In Course) upon Rev. J. D. MacKenzie Naughton. The former was presented for degree by Rev. Canon Gould, and the latter by Rev. Dr. Pilchar.

On behalf of the members of the Council and the Board of the College, Rev. Dr. Cody presented an address of greeting to the chairman, Dr. N. W. Hoyles, President of Wycliffe, on the occasion of his eightieth birthday.

Presenting the financial statement of the college, the Treasurer stated that it had been one of the most momentous financial years in their history. They had closed the year, he was happy to state, entirely free from debt on any of the college buildings.

In his brief report the principal of Wycliffe, Rev. Dr. O'Meara, stated that 66 students had been enrolled during the year.

PREMATURE OLD AGE OF WOMEN

It is no secret that so many women suffer from ailments peculiar to their sex. Dark circles appear under the eyes, a pale, drawn, haggard expression to the countenance, and the weakness which accompanies such ailments is evidenced by the lagging step, headaches, backache and nervous conditions. Every woman who is afflicted in this way should rely upon Lydia E. Pinkham's Vegetable Compound which for half a century has been overcoming some of the most stubborn ailments of women.

CHURCH BILL PASSED

HALIFAX, N.S., April 30.—After eight successive motions to send it back to committee for consideration of amendments had been voted down, the Church Union Bill passed its third reading in the Nova Scotia Legislature yesterday afternoon without division, and without amendment.

ISSTERS WILL SHARE ESTATE

Small Will Case Comes to a Sudden Termination

TORONTO, April 29. — The long and costly litigation over the will of Ambrose Small, the missing Toronto millionaire, now presumed dead, has come to an end. Counsel for Mrs. Small, who was making application to court here for a probate of the 1903 will of Mr. Small, and lawyers for Misses Gertrude and Florence Small, sisters of the theatrical man, who were contesting the will, this afternoon effected a settlement, by which Mrs. Small agrees to pay $400,000 into court. This money will be held in trust and the two sisters, and Madeline Small and Percy Small (half sister and half brother respectively) will share an income in equal shares; in the event of one of the participants dying the sum of $100,000 representing the amount from which income is individually derived, will revert to the estate. The settlement is made retroactive for two years and to each of the four, the sum of $15,000, decided upon as the amount of interest accrued during that period, is to be paid immediately.

GOING TO WESTERN CANADA?

Every year at this season hundreds of families consider paying a visit to one of the three Prairie Provinces, with the idea of permanently locating there if they find suitable locations.

The very best train to take from Toronto is the National, the steel equipped Canadian National train leaving Toronto every day at 10.45 p.m. The National offers exceptional service, carrying Standard Sleeping Car, Diner and Compartment Obesrvation Car and Coaches, as well as Tourist Sleeper and Colonist Cars.

The Colonist passengers will find the lunch counter service a great convenience. An attendant is on duty all day from whom hot and cold drinks, as well as the regular lunch counter food may be purchased.

Get further particulars from any Canadian National Ticket Agent.

PROFESSOR DEAD

HALIFAX, NS. April 30.—Howard P. Jones, M.A., Ph. D., McLeod Professor of Modern Languages, at Dalhousie University since 1906, died at his home in Dartmouth yesterday afternoon after an illness extending over two years, aged 61.

A SAFE LIVER MEDICINE

for biliousness, dizziness, indigestion and distress after eating

PARKE'S Liver Tone

Arouses a sluggish liver, aids the stomach to digest the food cleans the system.

50c. and $1 Bottles.

Bond's Drug Store

Cor. George and Hunter Streets

Mrs. A. A. Foulger

This Nurse Sends a Message To Every Woman in Canada

Brantford, Ont.—"During my twenty-one years of experience at nursing, I not only took Dr. Pierce's Favorite Prescription myself to keep up my health and strength, but I have also recommended it to many a patient, especially to prospective mothers, and think it is by far the best tonic and nervine that a woman can take, and for that reason I give it my highest endorsement."—Mrs. A. A. Foulger, 41 Sheridan Street.

Health is most important to every woman. You cannot afford to neglect it when your neighborhood druggist can supply you with Favorite Prescription, in tablets or liquid. This Prescription is made in Dr. Pierce's Laboratory in Bridgeburg, Ont. Send 10 cents here if you wish a trial package.

FLEW TO INDIA IN 38 HOURS

KARACHI, India, April 30—Lieutenant Pelletier Doist, the French airman on a trip to Tokio from Paris, arrived here Tuesday afternoon after having flown a distance of about 750 miles from Bender Abbas on the Persian Gulf, whence he started this morning.

Doist thus far has made a record of 38 1-2 actual flying hours on his trip from Europe to India.

Valuable minutes

IN THE few minutes required to run your eye over these advertising columns, you may learn of something that will serve your convenience for years.

Rather valuable few minutes!

You aren't spending time when you are reading advertisements. You are saving both time and money. Each day advertisers help you to compare values and prices. They tell you where you can secure the best and most serviceable at lowest cost.

Advertised goods are more dependable than goods unadvertised. They must be exactly as claimed. They can't afford to be otherwise.

Make a daily habit of reading the advertisements. It pays.

Mistakes in buying are costly—avoid them by reading advertisements

ARCHITECTS.

W. & WALTER R. L. BLACKWELL—Architects. Office, Bank of Commerce Building, corner of Hunter and Water Streets. Telephones, Office, 1300J; Residence, 1272.

BARRISTERS AND SOLICITORS

GORDON & O'BRIEN — Barristers, Solicitors, Notaries. Money to loan on easy terms. Special attention to Patents and Trade Marks. Phone 219. G. N. Gordon, K.C., M.P.; J. A. O'Brien.
Mr. Gordon will be in his office each Saturday, during the Session.

A. T. MEDD—Barrister, Solicitor, Notary. Office over the Dominion Bank, corner of George and Simcoe streets. Telephone No. 22. Private funds to loan at current rates upon easy terms.

PECK, KERR & McELDERRY, Barristers Solicitors and Notaries. Office, Water street, Peterboro. Money to loan at the lowest current rates of interest on easy terms of payment. E. A. Peck, F.D. Kerr, V. J. McElderry.

O'CONNELL & CORKERY, Barristers, Solicitors and Notaries. Money to loan at the lowest current rates of interest. Daniel O'Connell, John R. Corkery, Hunter street, two doors west of the Post Office.

DUMBLE & JOHNSTON—Barristers, Solicitors, etc. Office, over the Toronto Savings and Loan Company, George Street. D. W. Dumble, K.C., W. Johnson.

A. E. DIXON—Barrister, Solicitor, etc. Office, Hunter and George streets. Entrance next to Madill's drug store.

HALL & HALL—Barristers, Solicitors and Notaries Public, Hunter street Peterborough next to St. John's Church. Money to loan at the lowest rates of interest. E. H. D. Hall. Basil D. Hall.

MOORE & WEARING — Barristers and Solicitors, 403 Water street, opposite the Post Office. Money to loan at the lowest current rates of interest. Jos. Wearing, M.A.

R. R. HALL—Barrister, Solicitor, etc. Peterboro, Ont. Office, corner of Hunter and Water streets, over the Canadian Bank of Commerce. Trust Funds to loan on easy terms of payment.

JAMES FORDYCE STRICKLAND—Barrister, Solicitor, Notary Public. Money to loan, 375 Water street, Peterboro. Phone 191.

WILFRID F. BUYCKE, Barrister, Solicitor, Notary Public. 395 Water street. Telephone 239.

MEDICAL.

DR. BUCHANAN, F.R.C.S. Edinburgh; M.R.C.S., Eng.; L.R.C.P., London. Eye, Ear, Nose and Throat Specialist. Hours, 9-11, 2-4 p.m., and 7-8 p.m. 'Phone 519. Office, corner Water and Murray streets.

DR. C. C. CRAGG—Eye, Ear, Nose and Throat Specialist. Office 295 Charlotte street, formerly occupied by Dr. Neal. Hours—9-11 a.m., 2-4 p.m., 7-8.30 p.m. Telephone: House 980J, Office 2185.

NOTICE.

DR. C. B. WAITE, M.D., C.M.—Post Graduate London, Eng., 300 Charlotte street. Office hours: 9 to 11 a.m., 2 to 4 p.m., 7 to 8 p.m. 'Phone 244.

MONEY TO LOAN.

We have funds to loan on Real Estate Security at the lowest rates. GORDON & O'BRIEN. Phone 219.

OSTEOPATHY.

DR. WILL A. SETTLE—Osteopathic Physician. Office in Crown Apartments, 124 Hunter street. Corner Water and Hunter streets. 'Phone 649. Office Hours, 8 to 11 a.m., 2 to 5 p.m. and 7 to 9 p.m.

DR. MARY E. DAVIDSON, Osteopathic Physician, 308 Charlotte street, Peterborough, 'phone 1016W. Hours, 10 a.m.-12m; 2 p.m.-5 p.m.

INSURANCE.

FRANK A. BLACK—203 Barrie Bldg., Peterborough, Ont., representing Manufacturers' Life Ins. Co. 'Phone 808, Residence 3120.

STORE HOURS:
Opens at 8.30 a.m. Daily

THE J.C. Turnbull CO. LTD

Store Closes Daily at 5.30
Closes Saturday at 9.30

Makers' After Easter Clearance of Coats and Suits

Continuing this Great Sale of Women's Smart Style Coats and Suits. The values are so extraordinary that fortunate indeed is the woman who has not yet secured her Spring Outfit. Every garment is new stock made especially for Easter trade and cleared from the makers last week at substantially reduced prices. Styles are up-to-the-minute and suitable for wearing throughout the season. This is the biggest value-giving event of the season and thrifty buyers would do well to avail themselves of this opportunity to save considerably on the price of a Coat or Suit.

These Coats at $12.75

Check polo cloths, plain velours and novelty effects, made up in the popular tube style or in the loose back jaunty English fashion. Many are lined throughout; the rest are lined to the waist. The plain colors are relieved with stitching. All show a variety of collars and straight or flare sleeves. A good range of sizes. Former $20.00 values, for .....

$12.75

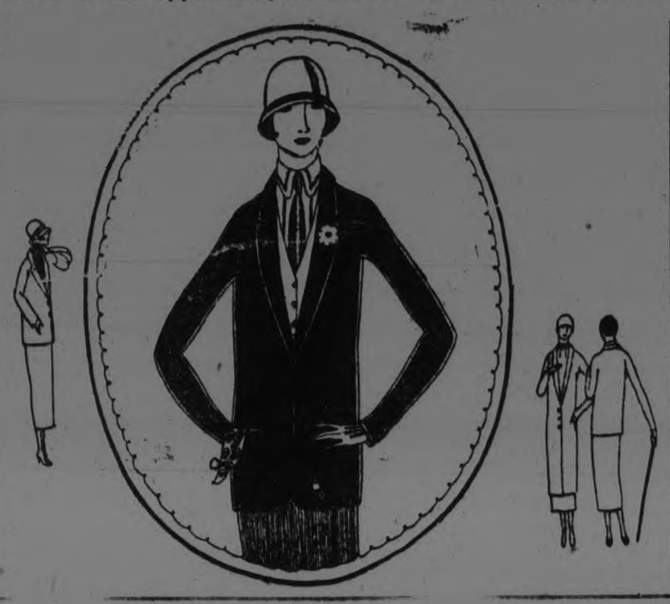

Smart Coats at $14.95

This is a comprehensive group of styles suitable for youth or matron. Stripes, checks, broken plaids, fancy mixtures and plain cloths, in tailored or in side tie and tubular fashion. The colors are sand, grey, tan, brown and novelty mixtures. Half and full lined with striped mercer. Sizes 16 to 40. Regular values to $25.00, for .....

$14.95

Distinctive Coats of Merit

Tricotine and Poiret Twill Coats in tailored fashion, straight line, tubular and side tie styles, lined throughout with silk broche, wide bell cuffs, convertible collars and trimmed with ornaments, pleatings, braidings and ruffles. Navy only, in several different styles. Good range of sizes .....

$29.50

Tailored Suits

A selection of smartly tailored Suits of fine quality tricotine. They are exceptionally well made and finished with very fine trimmings of braid, self-strappings or buttons. Lined with shot silk. Only a small quantity of these Suits left. Values to $40.00, for .....

$24.50

Stylish Coats

Polo cloths in stripes or checks, tricotines or plain velour, in styles that are in keeping with the season's vogue. Smart and distinctive in their tuckings, pleatings and braidings. Foldover or ruffle collars, straight or flare sleeves. Good range of sizes .....

$22.50

Broadcloth Blouses

In keeping with the mode, these Blouses follow the tailored vogue. Made from fine quality English broadcloth or dimity, with tuxedo or Peter Pan collars, depicting the newest New York interpretations of what's new in Blouses. Excellent range of colors and sizes .....

$4.00 to $7.50

Boyish Form Suits

The Boyish Type Suit in a mannish pencil stripe Poiret twill, tricotine, small checks or novelty tweeds. Man tailored, long snug-fitting sleeves, flap pockets and link fastening, stressing the elaborate effect of braidings and tuckings. There is a good range of sizes and a choice assortment of colors. Values to $50.00, for .....

$33.50

Martha Washington House Dresses

This special offering of Martha Washington Dresses has met with splendid response because of the high quality of material used, the exceedingly smart styles and because of the splendid finish that is so noticeable on each garment. Made from fine imported zephyrs in a host of most attractive color combinations. Mostly in the straight-line styles that will be so fashionable this spring. Trimmed with smart pockets and sashes, big bows and becoming collars. Dozens of patterns, clean-cut checks and colorful plaids. Sizes 16 to 51.

$2.95

HEARTS AFIRE

by May Christie

The Brilliant Novelist of Modern Society

(Continued from Yesterday.)

WHO'S WHO IN THE STORY:

Prudence Page—a pretty country girl has awakened from a brief and unhappy love affair with unreliable

Bert Traymore—a fascinating philanderer, guest at the home of

Mrs. Vansittart—wealthy woman, who owns Winston Towers, a charming country home. Another of her guests is

Virginia Dale—a blase beauty, who sees a rival in Prudence, and who has set her mind on capturing

Peter Armstrong—a clever young inventor, much attracted to Prudence. The latter goes to New York, is caught in a fire and taken to hospital. Peter comes to see her, but the arrival of Bert Traymore leads Peter to think that Prudence cares for Traymore, and not for him.

Virginia, meantime, thrown herself on Peter's chivalry, saying he must marry her, as he has involved her in a scandal by having her in his cottage on the night of the thunderstorm.

Prudence, returning to her home in the country, and knowing nothing of this, awaits the coming of Peter.

CHAPTER LVII.

Janet's Honesty.

A soft night, the moon high in a deep-blue sky, and the nightingale trilling a song of ecstacy!

Prudence, who had awaited Peter's coming for two hours, had not abandoned hope.

Something—she knew not what—had detained the man she loved.

But he would come; of course he would.

In the wide, low-ceiled room upstairs, that was her own special sanctum, she sat curled up on the shallow window-seat and leaned out out into the perfumed night.

The honeysuckle round the leaded pans had newly bloomed, and Prudence broke a spray off and fastened it in the quaint blue gown that she was wearing.

With her short, curling hair a halo round her head, she looked like the illustration of a fairy-story—too lovely to be real.

So thought someone who approached the garden-gate at that moment and saw the phantom vision at the upstairs window.

"Poor child! I haven't the heart to meet her! Seems a shame that such a pretty creature shouldn't have more out of life, and that all the troubles aren't confined to us homely, unattractive women, who, by rights, oughtn't to expect too much of men!"

This odd bit of philosophy rose to the heart of Janet Mercer as she hesitated for a moment underneath the liliac-tree beside the gate.

Her love-affair with Will Ogilvie was running with remarkable smoothness, these days. They hadn't even had a tiff. Even his selfish old mother had stilled her tongue, and however temporary such a state of affairs might prove to be, it was entirely satisfactory.

"Who is it?" Prudence's fresh, young voice, vibrant with expectation, cut into Janet's thoughts.

So the child was expecting someone was she?

Peter Armstrong.

Janet hoped—knowing what she did know—that it wasn't he.

But it must be Peter, because Prudence's only other man-friend (save the word!) was—or had been—that Traymore fellow, and, thank heaven! that affair was definitely "off."

"Hello, there? It's only me, Janet Mercer." The woman moved out into the radius of the moon, clicking open the garden-gate and coming swiftly up the path.

Prudence's heart contracted with the pain of disappointment. But immediately she was ashamed of not being more pleased at seeing Janet, her staunch friend.

She slid off the window-seat and went at once downstairs to the brightly-lit parlor, where her mother sat sewing and her father nodding over his newspaper.

The two young women greeted each other warmly, though in Janet's manner was a certain odd constraint.

It didn't arise from the story of the theft at Winston Towers, nor from Prudence's flight to town and her adventures there. Janet was afraid for Prudence's young heart. . . .

They talked about the fire.

"The Smith's oughtn't to have left the building. They're paid to be the caretakers and had no right to go away," vouchsafed Janet.

"I hope it won't cost them their job," commented Mrs. Page, glancing up from her sewing for the hundreth time to gaze lovingly at Prudence.

"Oh, they won't mind that; they were sick and tired of it. And, besides, there can't be any more job when the building's gone!" Janet's eyes lighted on Prudence's bobbed head. "Such a shorn lamb! But it's becoming, Prudence.

The young girl smiled a little wistfully.

Why wasn't Peter coming?

Something had detained him.

She screwed up her courage to try and bring his name into the conversation. Maybe Janet had seen him.

But Janet's manner was a little queer to-night. Sort of nervous, wasn't it?

Then, in a lull of talk, Prudence blurted out:

"Does—does Mr. Armstrong still come and talk to little Lucia?"

Janet's lips tightened oddly.

"No; not so much." And then she added: "He's been rather taken up of late."

Of course, that meant the one thing—Work.

But why did Prudence's heart throb painfully and her breath catch in her throat, as though with a strange, unbearable premonition.

John Page got up to go to bed. He had a hard day before him on the morrow, so he said, and excused himself, leaving the women to their gossip.

The moment he had gone, his wife remarked, in a would-be casual tone that didn't deceive Janet in the least:

"He's a very clever man, is Peter Armstrong, and one that I've a great admiration for."

Then Janet said a most extraordinary thing.

"Oh, I wouldn't let your admiration run away with you, Peter Armstrong's like all the men, where a pretty woman is concerned. I've no patience with him just now."

Prudence felt her whole body grow cold and rigid.

"W—why?" (Was it her own voice that spoke?)

"He's let himself be hooked by that Virginia Dale, and by the way he's going on, he's hers, and crazy over her!"

Next Issue: Peter Makes an Announcement.
(To Be Continued.)

MIRACLE OF SPRING.

If spring came but once in a century, instead of once a year, or burst forth with the sound of an earthquake, and not in silence, what wonder and expectation there would be in all hearts to behold the miraculous change! But now the silent succession suggests nothing but necessity. To most men only the cessation of the miracle would be miraculous, and the perpetual exercise of God's power seems less wonderful than its withdrawal would be.—Longfellow.

THREE ACCIDENTS.

THREE RIVERS, Que., April 30.—One fatality and three serious accidents in Three Rivers and district were reported to the police yesterday.

MAY HOLD ELECTIONS SOON.

HALIFAX, N.S., April 30.— A prominent member of the Halifax city and country Liberal executive stated here that it is the present intention to Nova Scotia provincial elections in the spring or early summer.

PASSED COMMITTEE.

OTTAWA, April 30.—The first of the Canadian National branch lines bills passed the House Railway Committee yesterday. It provides for a branch line between Kingclear and the St. Croix River.

BLACKLEG

Leading Druggists throughout Ontario, inform us that already a great many farmers are buying Blacklegoids preparatory to vaccinating their cattle this spring. There is no question but that this is a good move; something that every owner of cattle ought to attend to before it is too late. Veterinarians are agreed that there is little use trying to treat a case of Blackleg. It is almost invariably fatal and a single case is likely to so inoculate the soil with germs that the infection will linger for years to come.

Since it is a well established fact that vaccination will protect against the disease, no one ought to neglect this precaution. The next time you have an opportunity, go to Lynch's Drug Store, 168 Hunter Street, where you will get booklets and full instruction how to use Blackleg Vaccine

INTERNAL AND POLITICAL ROWS MARKED EARLY LIFE OF CHURCH

Methodists Achieved Unity Among Themselves In Spite Of Episcopal Interference and Family Quarrels —Some Ancient History That Applies Today.

Unions and disunions are frequent occurrences in church life in Canada a century ago, and were accompanied with intrigues and bickerings that sound strangely modern, judging by a summary of earlier movements within Methodism as recounted in the current issue of the Christian Guardian by Rev. J. H. Arnup, B.A., who writes as follows:

In Canada Methodist disunion was accentuated by streams flowing from separate national sources. In considerable measure and in its earliest stages this was true in the Maritime Provinces. In Upper and Lower Canada it was the dominating feature of Methodist organization for nearly fifty years. Our earliest Methodist preachers, and a majority of their immediate successors, came from the United States. Most Methodist settlers, however, and many who became Methodists as a result of itinerant missionary effort in frontier neighborhoods, either came direct from the Old Country or were Loyalists who sought shelter under the old flag during the stormy period of revolution among the colonies to the South.

Then came the unnatural war of 1812-15. American ministers were necessarily withdrawn, British Wesleyan missionaries were called for, and after the war they naturally remained. But when the Methodist Episcopal Church resumed activities in full force there was confusion. Along the St. Lawrence, from Kingston to Quebec, the English Wesleyans were in the majority. Farther West their work was limited to circuits based on Niagara and York. Finally in 1820 all the work of Lower Canada passed under charge of the Canada Eastern (missionary) District of the Wesleyan Church. Methodism in the upper Province, erected into a separate conference four years later, became the Canada Conference of the Methodist Episcopal Church.

Henry Ryan, once a presiding elder, withdrew from the work in 1827 and two years later with a handful of followers organized the Canadian Wesleyan Methodist Church, commonly known as Ryanites. It is rumored that in this new venture Elder Ryan received aid and comfort, with assistance in funds, both private and Provincial, from no less a person than Bishop Strachan! That mighty churchman and astute politician evidently hoped thereby to divide and conquer his most troublesome ecclesiastical opponents. Though undoubtedly full of high explosives, as a wrecker of Methodism, the redoubtable Ryan proved to be a dud. The new movement languished and a few years after his death in 1833 the remnant was absorbed into the Methodist New Connexion Church in Canada.

The Canada Conference joined the British Wesleyan Church. In 1828 the Canada Conference achieved its independence of the church in the United States. The bulk of its territory was essentially a mission field. Nothing daunted, its leaders planned great things by way of Christian conquest among pagan tribes and itinerant extension into backwoods settlements, even more remote.

In addition to pressing this work of the Missionary Society, organized in 1824, within five years the new church launched three great connexional enterprises, and laid the foundations of practically all the departmental activity of the present day. The fruits of their far vision and ready sacrifices are to be seen in the Christian Guardian, the Book Room and Victoria College. Temperance societies and Sunday school work had been begun, establishing a Methodist leadership which has never been lost.

Nevertheless, Wesleyan brethren in Lower Canada discerned a great discrepency—it was real—between Methodist opportunity and Methodist resources in the upper Province. Available records indicate also a sense of having become the victims of doubtful strategy when the Home Committee consented to limit their activities to the least promising portion of the new land. Roman Catholics were many and Methodists were few. As a net result the Missionary Committee in London once more sent its representatives into Upper Canada. Another five years of rival extension followed, or more; also, grace and good sense prevailed to bring order out of chaos and substitute union for relations more mixed than helpful.

The new organization was known as the Wesleyan Methodist Church in Canada. It possessed local autonomy, limited, by appointment of its president by the British Conference. Missionary work became the object of direct supervision and support on the part of the Home Committee. Already a membership of 1,000 had been gather among Indians almost wholly pagan ten years before. But the resources of the young conference were far too limited to meet the demands of multiplying settlements and leave a margin for this essentially foreign missionary service. Under the terms of union the Canadian Missionary Society became auxiliary to the strong parent society of the Weslayan Church.

An effort was made to include Lower Canada in the union, and to use the new conference as the nucleus of a united Methodism for the whole of British North America. That dream, however, was to be realized only after full fifty years. For the present, Weslayan leaders in the lower Province were still suspicious of the Americanizing tendencies of their "Western" brethren. Montreal was more loyal than London itself.

The union of 1833 was not unanimous. To some the new body was too English rather than too American. Opposition—even as now—was directed against both the polity proposed and the methods adopted to reach the end desired. It was even charged that Egerton Ryerson had turned Conservative! Indeed, he was actually credited with having gone over to Doctor Strachan, press, types and all! After union was effected leaders of a dissentient minority came together and organized the "Methodist Episcopal Church of Canada." For half a century this organization ran an honorable course in Canadian life until the final reunion of 1884.

REVOLVERS FOUND NEAR CAR HOLDUP

Believed To Have Been Used By The Bandits Who Robbed Bank of Hochelaga Messengers.

MONTREAL, April 30.—Two revolvers, thought to have been used by the bandits who held up the Bank of Hochelaga collection automobile on April 1 here when $142,238 was stolen and the chauffeur and a bandit shot dead, were discovered in a sewer gulley here yesterday. The find was made close to the spot where the car containing the body of the dead bandit was found abandoned.

The revolvers are of .45 calibre and were fully loaded. They were handed over to the police who will give them to Dr. Wilfrid Derome, medico-legal expert attached to the Coroner's Court for examination to determine whether the bullets and revolvers can be positively identified as belonging to any of the accused now under arrest in connection with the case.

Local detectives are still searching the city for the three members of the gang suspected of being connected with the hold-up, who were named on the warrant issued last Saturday. Police of other cities have been requested to be on the lookout for members of this trio.

NOT GUILTY OF MURDER.

TORONTO, April 30.— A jury yesterday afternoon acquitted Wm. A. Steadman on a charge of murder of Herbert McClure on March 8 last, on grounds of insanity. He will be detained, however, during his Majesty's pleasure, in the Ontario Hospital for the Insane.

No More Blackleg

3 RELIABLE VACCINES

All Scientifically Prepared by Parke, Davis & Co.

BLACKLEGOIDS
The reliable blackleg vaccine in pill form.

25 MILLION SUCCESSFUL VACCINATIONS.

BLACKLEG AGGRESSIN
(GERM-FREE VACCINE)
A natural aggressin made from calves dead of blackleg.

BLACKLEG FILTRATE
(GERM-FREE VACCINE)
Prepared by growing blackleg germs on cultures.

WRITE OR ASK FOR FREE BOOKLET.

FOR SALE BY

Lynch's Drug Store
168 HUNTER ST.

CANADIAN PACIFIC

SAILINGS

SUMMER SAILINGS FROM MONTREAL AND QUEBEC

To Belfast-Glasgow

May 8 June 7 .....Marloch
May 16 June 12...*Mountlaurier
May 22 June 19 .....Marburn
May 29 June 26 .....Metagama

To Cherbourg-Southampton-Antwerp

May 14 June 11 .....Melita
May 28 June 25 .....Minnedosa

To Liverpool

May 2 May 30 .....*Montroyal
May 3 May 31 .....Montreal
May 9 June 6 .....Montcalm
May 16 June 13.....Montrose
May 23 June 20 .....Montclare

To Cherbourg-Southampton-Hamburg

May 7 June 4 ...*Empress of (Scotland
June 18 July 16 ....*Empress of France.

*From Quebec

Apply to Local Agents

J. E. PARKER
General Agent, Passenger Department, 1 King Street East, Toronto
Adelaide 2105

COLONEL POWLEY VISITED TEMPLE

Mr. Powley the Chief Secretary for Canada East, Paid His First Visit to Peterboro.

Colonel Powley, new Chief Secretary for Canada East, paid his first visit to Peterborough last Saturday and Sunday. He was met at the station by the Temple Band and members and marched to the Temple, where a number of the ladies had already a table spread with good things. After the cup of tea the Colonel had his first talk to the members of the Band. A few speeches of welcome were given by Adjutant Smith, Bandmaster F. Robinson, Treas. Cunningham, Sergt. T. Brooks, Brigadier Moore. After the open air service Colonel Powley was introduced to the citizens at the Temple at 8 p.m. Sunday afternoon His Worship Mayor Turner presided over the service and also gave the Colonel a very warm welcome to Peterborough. His Worship Mayor Turner then called upon the visitor to give a lecture, which was very interesting.

Mr. G. N. Gordon, M.P., and Alderman Crowe were present. Mr. Gordon moved a vote of thanks to the Colonel for some very interesting information about Australia he had given in his lecture.

Adjutant Smith moved a vote of thanks to His Worship Mayor Turner, who so ably piloted the programme through. The service was brought to a close by the singing of the Doxology.

Monday brought in a number of Army officers from the outside corps for conference by Brigadier Moore at 8 p.m. The Temple Band and Songsters gave a musical festival for the visitors which was much appreciated. Colonel Powley's services were a great success. He was very much impressed with the local organization and the clever musicians and also the great plant we have in the city. The new Chief is a very clever teacher and also a clever speaker. He found a very warm spot in the hearts of the local members before leaving the city.

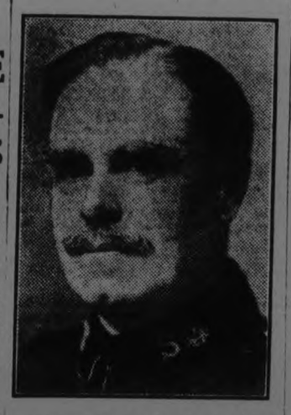

COMMISSIONER CHARLES SOWTON, who is the executive head of The Salvation Army's activities in Canada East, from Port Arthur to the Atlantic and Bermuda. In order that the Army may continue its welfare against poverty, sickness and distress the Annual Self-Denial Appeal for new "working capital" is now being held throughout this Territory.

UNCLAIMED MAIL AT POST OFFICE

Ballam, Frank, Bancroft Street.
Buchan, Mr. G. Dean.
Brown, Mrs. A., 596 Donegal Street.
Bailey, S., R.R. No. 2.
Cole, Master Basil Springville.
Can, Jack, R.R. No. 8.
Canadian Fairbanks Morse Ltd.
Elliott, Mr. W. G. (5829 Joyce Street.)
Fowley, Mr. C. J.
Greeg, Dr. T. W.
Gilpin, John.
Hunter, Ed., 7 Brantford.
Henry, Wm.
Jones, Herbert, R.R. No. 8.
Justin, James H. (of Washago).
Jessop, W. H., 215 Bethune.
Kroglae, R.R. No. 3.
Keene, Miss Agnes, 20 Park Street.
Kilhoune, W. A.
Lak-us Paint Co.
McCastney Milking Machine.
McClennan, Mr., 246 London Street
Misner, Miss Eleanor, R.R. No. 3.
Moher, Mrs. V., R.R. No. 4 (parcel).
Manley, R. M.
Miles, Wm., R.R. No. 2.
Neil, Violet.
Ogilby, David.
Rich & Holt Co.
Richardson, Wm., R.R. No. 6.
Randall, Mrs., R.R. No. 3, or 558 Park.
Superior Electrics Ltd.
Smith, Mr. B. E., 950 Bidwell Street
Smith, Master Michael, care of Wm. Sollovan.
Shepperd, E. E., 331 McIntyre Street.
Smith, Joseph.
Train, F., 124 London.
Trusedale, Miss Neva.
Wanamaker, Si.
Wells, Mrs. H. H., 356 Brock, care of Mrs. Geo. Read.

LIFE'S FRAGRANCES.

There are dear lives that like rare gardens tended
By loving hands, or like sweet dells in spring
Enrich life's atmosphere with fragrance blended,
In honor of their King.

There are bright homes wherein the fragrant essence
Of love and service gladdens and makes fair,
And entering, one feels the gracious presence
Of Christ, the Savious there.

No matter if those lives be great or lowly,
No matter on what ways those homes be found,
Where Christ's sweet spirit enters and makes holy,
Life's fragrances abound.

—Charles L. Patterson.
Armdale, N. B.

FOUR NEGROES KILLED.

OPELIKA, Ala., April 30 (Canadian Press). — Four negroes were killed and five others injured by a tornado in the outskirts of Opelika early to-day.

Twelve houses were demolished.

The storm lasted only a few minutes.

QUEEN ELIZABETH'S PRAYER.

This little prayer written in her own hand in a small prayer-book belonging to Queen Elizabeth:

May I so rule others with my sceptre that I govern myself by Thy word. In guiding the State may reason so dominate the mind, faith dominate reason, Thy grace dominate faith, that nothing may please me which is displeasing to Thee.

A curious lizard of New Zealand has the remains of an eye in the middle of the top of its head.

STATES TO BUILD OVERSIZE CRUISER

British Government is Aware That the Irish Free State Will Soon Have Its Own Diplomatic Representative in Washington.

LONDON, April 30. — (United Press.) — The British government is "fully aware that the Irish Free State soon will have its own diplomatic representative in Washington, J. H. Thomas, Secretary of State for Colonies, said, in answer to a question in the House of Commons this afternoon.

"The whole matter is now under discussion," Thomas said. Captain Burkeley questioned Premier MacDonald on whether or not the United States proposed to construct cruisers of eight to ten thouusand tons."

John Harris declared the United States proposed several cruisers of this type, outside of the Washington Treaty. He urged the government to approach Washington with a view to another conference.

Such a conference should prevent another race for the construction of this type of warship," he said.

NEW APARTMENTS ARE ON NEW YORK PLAN

The Theobald Apartments, 709 Water street, are the finest in the city, and New York in style. How they are equipped: Steam heated; hardwood floors; parcel and mail boxes; electric bells; dumb waiter; garbage chute; telephone; refrigerators; kitchen cabinets; ironing-boards; clothes racks; medicine chests; vacuum sweeper; fruit compartments; floor plugs; kitchenette; cold spring drinking water to each apartment; roof ventilators; electric heaters; milk compartments; laundry tubs; electric washers; folding beds; gas or electric stoves.

Every apartment has either verandah, sun room, balcony or sleeping porch. Anyone wishing an apartment should see these immediately, before the best ones are taken. Call or 'phone 1153W.

(Advt.)

MAKING MAKE MONEY MONEY

Brief but Important Lessons In Finance, Markets, Stocks, Bonds and Investments.

When building a home it is well to consider how it might suit others as well as yourself. A house built to suit one's whims or fancies may not be a good house to rent or sell.

A home built to suit your particular fancy may well prove a poor investment in the end. Hanging lanterns, arcades and balconies may give your home a castle-like appearance that satisfies a longing desire in your own heart, but what about the rental or resale valug of such a house should you have to leave it? How would the average home buyer regard it?

The gingerbead home is more expensive to build and harder to dispose of, for the average family wants convenience more than anything else. A sensible, practical, well planned house with plenty of closet room, a good attic, wall space well arranged, and where the housewife's steps are reduced to the minimum is the type of home that will prove the best investment in the end.

ADVENTURES OF THE TWINS

By Olive Roberts Earton

ONCE-UPON-A-TIME LAND

A gray rat in pumpkin colored satin took their cards.

Away to Once-Upon-a-Time Land went Nancy and Nick with Mister Muggs in his magic automobile.

They rode over seven hills of seven colors, and on the top of the last hill, all covered with blue forget-me-nots and violets, stood the blue castle of Cinderella and her prince.

The little car stopped at the front door of the palace and a gray mouse in pumpkin-colored velvet let them in.

A gray rat in pumpkin-colored satin took their cards on a card tray and said he would tell the queen that they were there, also the prince, who was now called King Charming instead of Prince Charming.

They all sat down in a lovely blue and pumpkin-colored room and waited and by and by Cinderella came running down the marble stairs and burst into the room.

"Oh, I forgot," she laughed, "they are always telling me that I should be dignified now that I am a queen. But it's so hard! There!" And she spread out her train and straightened her crown.

"But I'm so glad to see you, you dears!" she beamed. "Hello, Nancy! Hello, Nick! Hello, Mister Muggs! You see, I know your names from your cards. And now do sit down and tell me about all the news and everything. How is my dear godmother, the Fairy Queen?"

"She's fine and dandy," said Mister Muggs. "She sent me to find out if you are happy, and if not, why, and all about it. These Twins just came along for a ride."

Cinderella—I mean Queen Cinderella—laughed and gave Nancy a hug. Then she sighed. "I am happy, all except one thing," she said. "My two older sisters live with me, and although they mean to be kind, they are always telling me what I should do—now that I am queen I suppose they think I should pull a long face and sit with my hands in my lap and all state. And when I give a party it's just awful. They just sit against a wall and make remarks about everybody, and nobody dances with them, and they get cross and then they scold me."

"Is that all you have to be unhappy about?" laughed Mister Muggs.

"I don't think it is a laughing matter," declared Cinderella. "And even my husband is getting tired of them sitting around croaking all the time."

"Why, it is only a laughing matter," said Mister Muggs, "because it is so easily fixed. The trouble with your poor sisters is that they want to be young and lovely, too. So I am going to give you some beauty cream I brought along. Rub a little on their faces while they are asleep, and to-morrow they will be young and as pretty as you are, and of course that will make them happy and kind-hearted."

"Oh, thank you!" cried Cinderella. "I'll put it on the minute they get to sleep. "I am so glad you came."

"We must be going now," said Mister Muggs, so they all left the blue castle, Cinderella waving to them from a window.

"I always did feel sorry for those old sisters," said Nancy. "I never thought Cinderella could be happy either as long as they were old and ugly."

(To Be Continued.)

PROCEED WITH NORWOOD ROAD

Board of Works Committee Hear Report of Suburban Road Commission.

At last night's meeting of the Board of Works Committee of the City Council, Chairman Ald. R. Morrison made a verbal report on the work proposed this summer by the Suburban Road Commission of which he is a member. It is the intention of the commission to proceed with the Norwood Road, as originally planned. The alternative road proposed by Mr. Samuel Armstrong, was brought up by Ald. Maher, but Ald. Morrison assured the committee that the commission had carefully investigated all angles of the situation with competent engineers and had reached the conclusion that the construction work carried out on the Norwood road last year was justified, and it will be continued towards Peterboro this summer. It is also the intention of the commission to widen Montgomery's swamp on the Chemong road, widen the Lakefield road at Nassau and eliminate the gooseneck farther on.

Engineers from the Department of Public Highways visited Peterboro, and with members of the Suburban Road Commission, made an inspection of the roads. They found the roads in good condition.

Ald. Stocker brought up the question of the auditors' report covering the work of the Suburban Road Commission which he said was difficult to understand because figures were used instead of names.

Ald. Morrison said all the information was available on "the hill," but did not identify the hill.

Ald. Stocker replied that a man would have little chance of getting information from that source.

A wordy debate followed that did not get anywhere and the committee turned its attention to street paving in the city.

Ald. Malcolm McIntyre put in an application for two blocks of Tarvia paving on Aylmer street between McDonnell and Dublin streets.

The application will go through the council in the regular way and the work authorized. The aldermen were in favour of making a test on the piece of road.

The pros and cons of various types of paving were discussed, and the whole question will come before the council at an early date.

Road Oil Coming.

The Board decided to accept the Imperial Oil Company's tender for road oil, and also give the calcium chloride a trial. The latter is not so objectionable when first applied. Aylmer street, Reid street and George street north were suggested as a proving ground for the calcium chloride.

The Imperial Oil Company quoted 11½ cents a gallon, which is half a cent higher than last year for the same quality of oil. The price quoted for calcium chloride was $38.40 a ton f.o.b. Peterborough.

City Engineer R. H. Parsons was given authority to purchase whatever sewer pipe he requires.

R. E. Ivey, Cobourg, wants the city to build a sidewalk to his home at the corner of Barnardo avenue and Wolseley street, on the south side. An inspection will be made by the engineering department.

Ald Maher brought up the question of a sewer to serve the property of Mr. Menzie and three others, at the south end of Bethune street.

The railway tracks present a difficulty. An effort will be made to secure permission from the Canadian National Railway to construct a sewer across the right of way.

A sidewalk will be constructed on the north side of Dublin street to Waterford street and on the east side of Waterford street to London street.

The Peter Hamilton Company want a sewer on King street, west of George street. The request was granted and the sewer will be carried along a distance of 300 feet to the creek.

A sewer will also be constructed on Donegal street from McDonnel street to London.

The board sanctioned the construction of a sidewalk past the new sub-station.

A request from Mr. W. Carpentier for a sidewalk on Armour Road will be included in the Board of Works' annual tour of inspection

A petition signed by a name that was undecipherable, requested a new sidewalk on the south side of Smith street between Reid and Downie Sts.

The Board of Works will inspect the site.

A request for a sidewalk on Gilmour street west of Monaghan Road will be acceeded to.

The local Board of Health askde the council to investigate the possibility of giving a sewer service on Smith street, east of the end of the present sewer; and on Harvey St. street between Antrim and Smith streets.

City Engineer Parsons said this was a job for a pumping station as the land is low in that neighborhood.

The City Engineer was asked to make a report.

The Board of Health inquired into the possibility of securing a dumping ground on the sewage disposal site. The request was received.

Those present were Ald. Morrison, McIntyre, Meyers, Maher, Phelan, Stocker and Crowe.

COLONEL JOHN NOBLE,
Financial Secretary of The Salvation Army in the Canada East territory, is this year directing the annual self-denial appeal, which has as its object, the raising of funds with which The Army may continue its work of "helping others."

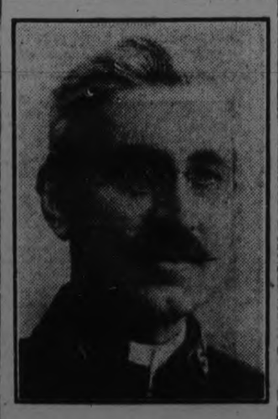

COLONEL ALBERT POWLEY
Chief Secretary, is second in command of the Salvation Army in the Canada East Territory. His department carries a very heavy burden at any time, for no matter how great the effort put forth to cope with conditions there is always a demand for more money than The Army has to spend. The extent of the work carried on during the next year depends upon the generosity of the public in meeting the Annual Self Denial Appeal that is now being conducted.

Yes, Ernest, They Are Beauties!

Ernest Linnekamp, the Viennese artist who came over to paint the portraits of 15 of America's most beautiful women, has finished three of his canvases. Those he selected first were Harriet Camac (upper left), and Catherine Owen (lower left), both New Yorkers and Miss Dagmar Godowsky, daughter of Leopold Godowsky. In this picture, Linnekamp is putting the finishing touches on the portrait of Miss Godowsky. The artist regrets he must restrict his choice to 15, for he insists he has seen so many beautiful women as he has met since his arrival in this country.

SECOND EXPERT IN ARROW TIRE TRIAL

Admits Possibility of Samples Produced Having Been Made According to Formulae, but Denied Probability.

Wednesdays' morning session was featured by the examination of another expert witness called by the plaintiff and attacked by Mr. Parmenter. This witness pronounced the Walters' formulae worthless and impracticable, but had made no tests. He did not think samples of rubber produced by counsel had been made by the formulae, and admitted that the blue-prints or molds wouldnot be prepared until the formulae and processes were worked out.

At the opening of the session His Lordship discussed with learned counsel the possibility of admitting certain facts in order to shorten the hearing by eliminating evidence on which he did not, in any event, intend to rule.

His Lordship dictated to the court reporter. It is agreed between counsel that if there is or was a contract between the plaintiffs and Red Arrow Tires Ltd., binding on the company there is some balance due in respect thereof. This admission is not to prejudice the rights of the defendants to contend that there is no binding contract or liability in point of law on the part of Red Arrow Tires Company to the plaintiffs."

This was demurred to by the defendant's counsel and after discussion Mr. Hall reported that counsel were not prepared to admit the details ,and neither plaintiff nor defendant would accept a reference.

Mr. Kerr said no agreement had been reached as to terms but Mr. Hall would submit to His Lordship's finding.

Another Expert

Alexander Duff, engaged in research work said, he is graduate of Toronto University in chemistry and had been experienced in laboratory experiments and in exploring the headwaters of the Amazon for new types of rubber. For three years he was research chemist for the Dunlop Tire Co.

The secrecy in the rubber industry that appertained some years ago no longer exists, he said.

Referring to the formulae supplied by Walters, the witness said they are incomplete through lack of drawings for molds and blue points for the construction of tires. No testing of the raw material is provided for in the processes and there are other omission. In places they are misleading and what information is given is common knowledge.

The witness agreed with Mr. McIntosh's statements generally.

He added that to mix rubber as indicated in the formulae would be impossible and dangerous to attempt

Formulae such as these are easily obtained, the witness said.

Cross-examined by Mr. Parmenter the witness said he had made no tests but from his knowledge would say the formulae were of no value.

He would consider it very strong if Mr. Walters had made tires that had stood up under road tests. He said a sample produced might be practical.

Mr. Parmenter: "I am going to undertake to prove that this was made from the Walters' formulae and processes."

Mr. Duff: "I din't think it could be made from that formulae and information.' '

"What use would the mold be without the formulae and processes?

"It is so simple to get the formulae that he could go ahead getting his molds and depend on having the formulae and processes."

"How could you make the mold before the tire was designed?"

"It is impossible."

"In this case the red arrow was a new tire. Wouldn't it be necessary to complete the design before making the molds?"

"Certainly."

Making automobile tire stock is like making pies, the witness said. With the same ingredients some cooks make good pies and others make poor pies.

There are thousands of formulae for making tires. Duff told Mr. Justice Wright. There is no satisfactory way of giving a judgment on the worth of a tire except by actual road test, he added.

The Plaintiff Called.

John E. Hayes said he has been a contractor for about forty years. He had taken his sons into partnership to give them a start in life, and to give them experience.

"There's no doubt about their getting experience," His Lordship remarked, smilingly.

Mr. Hayes said after seeing the advertisement for tenders for the Red Arrow Tires factory, he called in the office on George Street, and saw Mr. Walters. He was given plans and specifications from which he figured his tender. On the day after his tender was put in he was notified in writing by Mr. Turner that the tender had been accepted. This letter had disappeared during the course of a Court action, and search was made, but it could not be found.

Describing the beginning of operations and the turning of the first sod, Mr. Hayes said all he heard was "rush, rush." There was a penalty of $50.00 a day for non-completion after 120 days. The directors told him that Walters was manager for the company.

A severe frost happened, and Hayes went to see Walters about it. A formal contract has not been mentioned up to this time. Walters told him to use brick for the foundation instead of concrete, saying, "We have lots of money." He figured it would cost $8,000 or $8,500, but Hayes proposed he should get $3,500 and the company would furnish the brick up to the foundation top. Walters said he would have to see the board, and two days later he reported to Hayes that the board was satisfied.

Mr. Hayes refused to enter a contract with the Standard Steel Construction Company until he had a formal contract with the Red Arrow Tires Company.

This was never completed, since the contractor could not agree to deposit $30,000 security in view of his experiences with Mr. Walters. A separate guarantee was given.

MAJOR ELLA McNAMARA,
Whose work among the unfortunate women and girls is one of the outstanding phases of Salvation Army activity. Scores of girls have been reclaimed for society by her untiring and patient efforts, and it is to make sure that this tremendously important work may be continued and the preventive measures increased, that The Army is now conducting its annual self-denial appeal.

KINGSTON FINANCE FUNDS SHOWS $5,000 SHORTAGE

KINGSTON, Ont., April 30. — (Canadian Press.)—Announcement that there is a shortage of funds to the extent of $5,000 in the finances of the Council of Kingston Township has caused a big sensation and official report of A. H. Muir, city auditor, who is working on the books, is anxiously awaited. It is believed his report will be ready for the Council early next week. The tax collectors roll for the year 1920, which the Council asked to be turned over, has reached the hands of Mr. Muir.

Although there are all kinds of rumors, nothing will be done about trying to collect the amount reported to be short until Mr. Muir finishes his audit and makes his official report.

ASHBURNHAM PATRIOTIC LEAGUE HELD MEETING

The Women's Patriotic League of Ashburnham held their regular monthly meeting on Monday at the home of the President, Mrs. H. Parsons, with a good attendance. The usual business was transacted and arangements made for the planting of the trees in the Armour Hill Park It was also decided that a Military Euchre would be held at the home of Mr. Z. Burnham on Tuesday, May 20th.

FOUR YEAR OLD BOY MET DEATH IN FIRE

SAULT STE. MARIE, April 30.—(Canadian Press). — George Turcotte, four-year-old son of Mr. and Mrs. C. A. Turcotte, is dead from suffocation as result of fire which wrecked the family home this morning and a younger brother, Roy, aged three, who was rescued by J. W. Cottenden, truck driver with fire department is seriously burned.

The origin of fire, which apparently started in the kitchen has not been determined.

GOVERNMENT MAN COLLECTING FISH SPAWN IN OMEMEE

Fish Hatchery Representative Has Been Busy for the Last Week Collecting Spawn to Send to Hatcheries.

OMEMEE, April 30.—An employee of the Government Fish Hatchery has been busily engaged for the past week in Omemee collecting spawn which will be sent to the fish hatcheries.

An item which will be of much interest to sportsmen of this district is the fact that Mr. R. J. Patterson, M.P.P., has been instrumental in securing 30,000 pickeral, which will be placed in the Pigeon River. Two years ago, Mr. F. G. Sandy, ex-M.P.P., had 20,000 black bass placed in the pond. In about five years hence the already far-famed Pigeon River fishing grounds should be bigger and better than ever.

The funeral of the late Joseph Gardiner, which was largely attended, was held on Saturday afternoon from his late residence on the Junction Road. The service, which was very impressive, was in charge of Rev. E. W. Rowland, pastor of the Methodist Chureh, assisted by Rev. J. A. Black, of St. Andrew's Presbyterian Church.

The deceased had reached the age of seventy-two years. Several years ago, while drawing in hay, Mr. Gardiner met with a serious injury. Having unloaded the hay, he was standing in the back of the waggon when the team suddenly moved forward, throwing Mr. Gardiner out on his head. The injury sustained at that time caused considerable suffering from which he never fully recovered.

Mr. and Mrs. Gardiner moved to Omemee from their farm home about two years ago. His son, Ira, and wife having resided with them since fall. Deceased was highly esteemed by a large circle of friends.

Left to mourn the loss of a loving husband, father, and brother are the sorrowing widow and one son, Ira, three brothers—Jonathan, of Edmonton, Frank and Thomas of Mount Pleasant; and three sisters—Mrs. Best and Mrs. Hexton, of Mount Pleasant; Mrs. W. J. Jones, of Emily; one sister, Mrs. Jos. Shields, having predeceased him some years ago.

The remains were tenderly borne to their last resting-place in Emily cemetery by six nephews—Harold Bradley, Hubert Gardiner, Joe Shields, Melville Jones, Hiram Best and Austin Best.

Among those from a distance who attended the funeral were:—Mr. and Mrs. R. Gardiner, Peterborough; Mr. Thompson, Lindsay; Mr. and Mrs. Wilbert Gainor and Mrs. Carr, Ballyduff; Mrs. O'Brien and son, Brunswick, Mr. and Mrs. L. Fallis, Franklin; Mr. F. Thompson and daughter, Franklin.

POST OFFICE SAVINGS BANK.

$25 May be Withdrawn on Demand.

The Post Office Department has made arrangements and issued instructions to Postmasters of Savings Bank offices to permit or direct withdrawals by Savings Band depositors from the Post Office of any sum up to $25 without having to make application to the Department at Ottawa, as has been the practice since the Post Office Savings Bank was established in 1868.

The Post Office Savings Bank provides special facilities for depositing money. When an account is opened at any office, the depositor is given a pass-book, and subsequent transactions can be made at any of the other Savings Bank offices in Canada without the depositor being required to transfer his account. This is a great convenience to itinerant depositors, but it is the principal reason why, as a measure of safety, it has been considered necessary that withdrawals should be made through the head office, where all depositors' ledger accounts are kept, in order that all applications can be checked against the accounts of the several postmasters whose entries appear in the pass-books.

Postmasters are warned that withdrawals on demand are only to be paid to persons well known at the Post Office, or who can produce positive identification.

The experience of the Department has been that the strongest safeguards have to be taken against impersonation, sometimes attempted by theft of a pass-book and false entries of which the postmaster, to whom the book is presented, can have no knowledge. For this reason the amount that can be withdrawn on demand is limited to $25, which will meet cases where depositors require small sums for immediate use.

In Great Britain, where savings bank deposits are received on the same plan as in Canada, the amount that can be withdrawn on demand is limited to $1. Australia allows $5 — approximately the same amount as Canada.

If Violets wants to work in the garden, Daisy must go with her. While one sprinkles, the other hoes. Tending their parents' 30-acre nursery is one of their chief diversions. They make all their own clothes, read considerably and are accomplished musicians.

WALTER NEWTON WINS DECISION IN SECOND ENCOUNTER WITH BUFF

Three Fast Rounds Dazzled Fans At Second night Of City Championships. —L. Minnecola Defeated O'Donnel of Toronto In Close Bout.

OTHER RESULTS.

In a bout at the P.A.A.A. Smoker last night between Willie Buff of Rochester and Walter Newton of the Illinois Boxing Club, Chicago, that was no love affair and the latter was awarded the decision after he had demonstrated with the aid of his opponent Willie Buff three of the fastest rounds ever seen in Peterborough.

Buff was forced to the limit in every round and in the third Newton landed several lefts and rights to the head that weakened him a great deal.

Newton's style of boxing last night was practically the opposite to what he used on Monday night and although he worked in close several times and punished Buff severely with his quick trip-hammer punches to the body, he stayed mostly to the open style of boxing and forcing the fight. Buff showed the fans several times last night how hard he could really hit but his punches appeared to have little effect on the chubby Newton who came back for more each time and chased Buff into the ropes or the corner to send home his rights and lefts in quick succession. Buff's record is still a magnificent one of 152 wins out ot 156 bouts but Newton deserves the credit for two of Buff's defeats.

Newton reported yesterday that after the fight last night Buff said that if he had another chance at Newton he would make short work of him and that he accepted the challenge in order to show the fans whether Buff was the best man or not.

When the combat was over Newton was smiling from ear to ear and none the worse of the mix-up, while Buff appeared to take the defeat to heart and had nothing to say while Newton remarked that the fans ought to be satisfied that there was no fake about his win on Monday night which was rumored about the town.

Newton who has only been in the States for a short time will represent Canada at the Olympic boxing events, while Buff may also represent the United States. If these two boys lock horns at the Olympic games, another whirlwind bout is assured and if Newton keeps in shape he will no doubt give Buff the battle of his life. Wilfred Jones refereed this bout.

Awarded to Minnecola.

O'Donnell of St. Helen's Club of Toronto put up a good bout against Leonard Minnecola in the 125-pound class. Minnecola was the aggressor most of the way but O'Donnell, who is very fast on his feet, gave Minnecola some trying moments. The bout was very even in the first round but Minnecola had the best of the second and O'Donnell had the third round, especially in the latter two minutes, most of his own way. Both boxers were cool throughout and their bout was more scientific than a slugging match. Minnecola used his left to good advantage and clinched in the right time while O'Donnell appeared to be satisfied to land the odd punch and keep out of the way of Minnecola the rest of the time. Three times in the last round O'Donnell landed clean lefts to Minnecola's jaw that stopped him for the time being. Minnecola finished up strong but it would have been much better if an extra round had been called for, instead of awarding the bout to Minnecola as the boys fought gamely and evenly throughout.

O'Donnell has appeared here several times before this year and in each case he has put on a good show and has always fought a good clean battle.

Wilfred Jones, instructor of the P.A.A.A. boxers put on an exhibition bout with Lorne Coombe in which the fans were shown some clever work by both participants. Jones was much the heavier and taller but his plucky opponent stood up well against him.

City Championships.

The City Championship bouts that were fought last night were by far the best seen this year in the G.W.V.A. Hall. All the boys showed great improvements over their former appearances and Instructor Jones and his staff of willing workers deserve credit for the showing the boys made last night.

Tony Minnecola and Harvey Smith in the 120-pound special class put on a bout that was a humdinger. Minnecola had the better of the first two rounds but Smith finished up in great style and in the last round he gave Minnecola the toughest battle he has been in this year. Smith forced the fight in the last round and made a wonderful come back after being pounded rather hard in the first two stanzas. Minnecola was justly awarded the decision over Smith but the latter deserves credit for the manner in which he finished up.

Jones Failed.

"Whitey" Jones who made such a good showing in the semi-finals on Monday night fell down badly in the first two rounds in a bout last night with Dorrington in the 108-pound class. Jones was game but Dorrington's aggressiveness was too much for him and he took a lot of punishment from Dorrington before the bout ended. He gave every ounce he had in the third round but did not make enough points to overcome the lead that Dorrington had piled up in the first two stanzas. Dorrington was declared the winner.

Lynch and Woodgate, two boys of hard hitting ability in the 115-pound class gave the fans a treat of slugging. Woodgate was outclassed in the first two rounds but he came back powerfully strong in the last and handed Lynch plenty of stiff punishment. Lynch received the decision.

"Spin" Heffernan was awarded the decision over Dorrington in the 80-pound class after a bout of clouting from start to finish. Both boys were out for the honor of being the champion of the city in that weight and neither gave up hopes or slackened any until the final gong sounded.

UNCLE ROBBIE WEARS 'SPECS.'

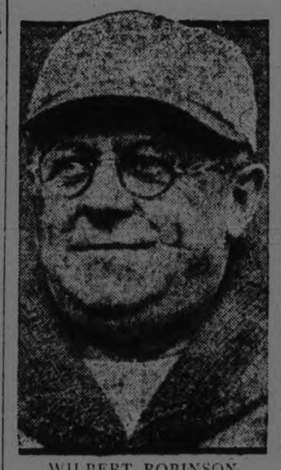

WILBERT ROBINSON

The kindly old gentleman you see here, gentle reader, is none other than Uncle Wilbert Robinson, manager of the Brooklyn Dodgers. Uncle Wilbert is getting along in years. The bright youthful sparkle has left his eyes and he has to wear glasses to see his athletes.

Which is not surprising.

The fans have to use binoculars to see them most of the time.

Bowling

DE LAVAL WON THREE FROM BELMONT CLUB

Last night in the City Ten Pin League at Solomon's Alleys the De-Laval won three straight from the Belmont Club. Fair rolling was turned in, but none of scores were sensational. Murray was high man of the evening with 542 with Barrette next with 510. Murray had the high single of 199.

Following are the scores:

De Laval—				
Barrette	166	160	184	510
Garrow	174	154	170	498
McGee	153	178	122	453
Murray	149	199	194	542
Fitzgerald	176	165	152	493
	818	856	823	2497
Belmont Club—				
Fitzgerald	157	146	155	458
Holyman	126	150	138	414
Thompson	137	185	121	443
Williamson	138	128	182	448
Stuart	149	150	157	456
	707	759	753	2319

FIVE-MEN TEAMS ENTERED IN HANDICAP TOURNAMENT

There has been fourteen teams entered in the big handicap tournament which starts at Solomon's Alleys tomorrow. Besiidse this great list for five-men teams there has been a great number entered in the singles and doubles.

The Examiner will start the rolling of the five-men teams starting at 5 o'clock Thursday. They will be followed by the Brinton Carpet who roll at 8 o'clock. The Lockworks with start Friday night at 7.30 and on Monday Cressmans and the Western Clock will start at 8 o'clock. The other teams will roll on Tuesday and Wednesday. The singles and doubles will be played between the different teams time of bowling.

The following is a list of the teams entered: Lockworks No. 1, Lockworks No. 2, Bell Telephone, Belmont Club, Brinton Carpet No. 1, Brinton Carpet No. 2, Cressmans, Knights of Pythias, Beavers, Examiner No. 1, Examiner No. 2, Examiner No. 3, Westclox, C.G.E.

NR TO-NIGHT TOMORROW ALRIGHT

A Vegetable Relief For Constipation

Nature's Remedy (NR Tablets) a vegetable laxative with a pleasant, near-to-nature action. Relieves and prevents biliousness, constipation and sick headaches. Tones and strengthens the digestion and assimilation.

Get a 25c Box. Used for over 30 years

Mrs. Chips off the Old Block

NR JUNIORS—Little NRs The same NR—in one-third doses, candy-coated. For children and adults.

SOLD BY YOUR DRUGGIST

FISTIC CROWNS MUST BE AIRED

Benny Leonard's And Johnny Dundee's Managers Called Before New York State Athletic Commission.

NEW YORK, April 29. — The State Athletic Commission to-day fired the initial gun in tis campaign to force titleholders to bring their fisctic crowns out of "cold storage" every six months, when Billy Gibson, lightweight champion Benny Leonard's manager, and James J. Johnston, representing featherweight champion Johnny Dundee, were summoned before the body to explain why they had not placed their titles on the market since last summer.

Gibson explained that the inability to find suitable opponents for Leonard was the reason for the lightweight titleholder's inactivity. However, he agreed to accept as an opponent for Leonard any lightweight the Commission selected. It is likely the champion will be signed to meet the winner of the Pal Moran-Luis Vicentini bout scheduled for Madison Square Garden next Friday night.

Johnston explained that Dundee is now managed by his brother, Charles Johnston, who will be asked later to explain why the featherweight king has not risked his crown despite several challenges.

Standings

INTERNATIONAL.

	Won	Lost	P.C.
Baltimore	10	3	769
Newark	6	4	600
Rochester....	6	4	600
Reading	6	5	600
Toronto	6	6	500
Buffalo	5	6	455
Jersey City	3	8	273
Syracuse	2	9	182

AMERICAN LEAGUE.

	Won	Lost	P.C.
Detroit	9	4	692
New York	9	4	692
Philadelphia	6	5	545
Chicago	7	6	538
Cleveland	5	6	455
Washington	5	8	385
Boston....	4	7	364
St. Louis	4	9	308

NATIONAL LEAGUE.

	Won	Lost	P.C.
New York....	9	2	818
Chicago	9	5	643
Cincinnati....	8	5	615
Boston....	4	4	500
Pittsburgh..	5	8	385
Brooklyn	4	7	364
St. Louis	5	9	357
Philadelphia	2	6	250

ST. LOUIS HITS DEFEAT REDS

Timely Blows Off Luque Switched Cincinnatti To Third Place When Cubs Take 11-Inning Game From Pittsburgh.

CINCINNATI, April 30 (Canadian Press). — St. Louis bunched hits successfully off Luque yesterday and won from Cincinnati, 6 to 3. Two doubles by Gonzales, one of them coming with the bases full in the eighth, accounted for four of the Cardinals' tallies. Rixey made his first appearance of the season in the ninth inning, and retired the side in order. The score:

St. Louis	000012030—6	9	3
Cincinnati	110001000—3	9	1

Sothoron and Gonzales; Luque, Rixey and Hargrave.

"ALEX" WON OWN GAME.

CHICAGO, April 30 (Canadian Press). — Grover Alexander, making his first start at home for the season, smashed out a double in the eleventh inning which enabled him to defeat Lee Meadows in a pitching duel. The score was 2 to 1. The score:

Pittsburgh	00000010000—2	8	1
Chicago	00000000101—2	12	1

Meadows and Schmidt; Alexander and Hartnett.

INDOR FOOTBALL NOTES.

A meeting of the junior executive was held in the Chamber of Commerce on Monday evening.

Registration forms were distributed. Each team was allowed eighteen forms.

The league schedule will be drawn up Monday evening. No entries will be accepted after that date.

Lindsay and Lakehurst were represented and are placing teams in the field for the Mayor Taylor Cup and the Bradburn county trophy.

The C.G.E. juniors will practice on Wednesday evening on King Edward park at 6.15 p.m. All players are requested to be on hand.

It was arranged to play an exhibition game between the C. P. C. juniors and the Masseys on King Edward park on Saturday afternoon, kick off at 1.45 p.m. Mr. Kellar will referee.

TEAM RE-ENGAGED.

LONDON, April 29. — It was announced to-day that every member of the team that won the football cup for Newcastle United has been re-engaged for next season.

NO FIST CAN DENT THIS BEAN, HARDEST IN RING

HENRI HEBRANS

Mons Henri Hebrans, champion featherweight of that dear old Belgium, is uniquely distinguished. As fighters go Hebrans is nothing to cable the late Marquqis of Queensbury about, granted that a cable would reach the late marquis.

Hebrans' distinction lies in the fact that he has the hardest head in all Europe. Eugene Criqui broke his hand on Hebrans' noodle and had to retire. A few weeks later Edouard Mascart cracked Hebrans on the bean with a left swing, broke three fingers at the first knuckles and was rendered hors du combat for two months.

Now nobody wants to fight Hebrans. Whipping him is one thing, keeping out of the hospital is another.

SENATORS USED SIX PITCHERS

Boston Clouted Them All And Moved Out Of Cellar. — Yankies Abreast Of Tigers In First Place.

WASHINGTON, April 30 (Canadian Press). — Washington used 18 players, including half a dozen pitchers, in an effort to stave off defeat, but failed, Boston Red Sox winning, 15 to 6. The score:

Boston	320116020—15	13	0
Washington	310100100— 6	10	2

Piercy, Ehmke and Picinich; Martina, Wingfield, McGraw, Russell, Speece, Zahniser, and Ruel, Hargaves.

DAUSS WEAKENED.

DETROIT, April 30 (Canadian Press). — Chicago defeated Detroit yesterday, 6 to 4, behind Thurston's steady pitching despite a threatened ninth inning Tiger rally, featured by a home run by Wingo, pinch hitter. Dauss' collapse in the eighth inning resulted in three Chicago scores. The Tigers ran their double play record for the season up to 18. The score:

Chicago	000002013—6	12	1
Detroit	000020101—4	9	1

Thurston and Schalk; Dauss, Dawson and Bassler.

Carpentier Fights In Vienna On Thursday.

VIENNA, April 29.—The bout between Georges Carpentier and Arthur Townley, the English light heavyweight, which was to have taken place Sunday, but was postponed, owing to uncertain weather conditions, has been fixed for Thursday, May Day, "weather permitting." If the weather again is bad the bout will be held either on Saturday or Sunday.

The promoters announce that the fight is certain to prove a financial failure unless there is a sudden increase in the advance sale of tickets.

POSTPONED GAMES ON TUESDAY.

International.

All games—rain.

American.

Cleveland-St. Louis, rain.
New York-Philadelphia, rain.

National.

Philadelphia-New York, rain.
Brooklyn-Boston, cold weather.

TEST FOR PETES IN ROYALS GAME

Fans Will Have Early Chance of Getting a Line On The Team Next Saturday. — Practices Well Attended.

When the Royals of Toronto go into action against the Peterborough Central Ontario Leaguers at Riverside Park local fans will see the majority of players who carried the Royals into the Ontario finals last year ,reinforced by several other stars who are lining up for this year's campaign.

It will be a good opportunity therefore to compare the Petes with a crew what almost lifted the silverware last year and good enough to beat Belleville two games in succession in the play offs. Manager Solomon will use his whole squad in this battle and hopes to start the season off with a win over the fast Toronto outfit. Heckman and Serth will be on the firing line for the homesters while Royals will unlimber their entire string of box-artists. There should be plenty of action and a good opportunity to get a line on the Petes chances for the season.

Last nights' workout was marked by almost a full attendance, the only absentee being "Hap" Harrison who was out of town.

In the infield practice Cook worked at first base, Johnston and Moore at second, Holyman at short and Batten and Helson at third, while the outfielders were Legon, Wolfe, Hall, Shaughnessy and Buchanan. Heckman and Serth put in a useful half hour and both are rounding into shape for Saturday's test.

Red Tape Interferes With Olympic Arrivals.

PARIS, April 29. — The French Olympic Committee to-day complained to the Ministry of the Interior over the treatment of the United States Olympic football team by the passport officials at Boulogne, where they were badly delayed on their arrival yesterday from England, because they had neglected the formality of having French vices on their passports.

The Committee said the government must do away with "red tape" entanglements if the Olympic games are to be a success; that foreign visitors, and especially competitors in the games, must not be held up at ports of entry because they have overlooked some obsolete regulation. The Ministry of the Interior is making an investigation into the protest of the committee.

CAPTAIN C. L. AUSTEN

Princeton looks largely to Captain C. L. Austen for success in the eight-oar races this season. Austen is an inspiring leader and has his fellow-paddlers worked up to an enthusiastic pitch. The Princeton crew is working out daily at Lake Carnegie.

Ogden's CUT PLUG TOBACCO

The NUT CRACKER

BY JOE WILLIAMS

MR .W. JOHNSON

Walter Johnson has seen his best day and now is up to his rugged ears in an estatic frenzy of worst days, allowing everything but hits and winning nothing but ball games.

The Big Swift is in the twilight of his pitching career .....The kind of twilight that shrivels red geraniums on the front lawn and sends sky oglers scurrying for smoked glasses.

The Washington Ace is on his last legs .....The kind of legs that support the Brooklyn Bridge and hold up towering statues of Lincoln.

The Smoke Screen has gone back in a manner reminiscent of Henry Fords' dwindling fortune and the waning popularity of blondes who effect black silk hosiery.

The Big Bullet used to depend solely on his fast ball. Now that he has lost that he has nothing left but a faster one.

In the old days the hitters would just swing at Walter's whining whizzers and trust to luck. Now they just swing.

Mr. Johnson has been pitching since Pop Geers was a stable swipe and he's stopped more guys with strikes than Sammy Gompers ever thought of starting.

The Fire Ball is little more than a shell of his former self, and is hardly distinguishable from a well set up pyramid or a long stretch of the Rockies.

No pitcher has more shutout games to his credit. Whenever the other side gets one run of Johnson they're scoring in bunches.

The Hurling Hurrican never tried to develop any trick deliveries. If you hold the aces you don't have to worry about where the ten spots are.

Johnson says this will be his last year in the game and Washington won't miss him any more than Pavlowa would miss her left instep.

The Yankees got away to a flying start all right, like a blood-sweating hippo weighed down with skyscrapers.

In Detroit caddies are put through an intelligence test .....Fortunately, no one as yet has suggested a similar policy for the players.

Belgium is said to have had 164 strikes last year and Walter Johnson wasn't within 3000 miles of the place.

Babe Ruth made his first home run the other day and is now only 74 away from the record he wants to set.

A big league manager must be a good student of human nature, even if he doesn't get much chance to practice the gift.

We are just beginning to realize what the critics meant when they said Old Hi Johnston, as a presidential candidate, would take a lot of beating.

If the Marines ever decided to hold a golf championship the posters, of course, would be changed to read "Join the Marines and Explore the Sand Traps."

Now if Mike McTigue will only come out and confess that his real name is Heinie Spiffinberg, or something like that, all will be forgiven.

The athletic Mr. Kipke leaves Michigan with nine letters and the shingled silly at the next desk is hoping he at least has one for her.

Golf is to be introduced in the public high schools, but it would be more of a novelty if they introduced education.

Billy Evans Says

Baseball is a big gamble from a financial as well as artistic standpoint.

The player is constantly trying to deliver a brand of ball that will put him in a position to command a fat salary.

The club owner constantly seeks to develop players who, by their work, will not only prove drawing cards but will also bring a fancy price when placed on the market.

Selling star players to the big show is the most profitable feature of minor league ball.

The big league owner is forced to do most o tthe gambling from a financial standpoint.

In an effort to satisfy his patrons that he is always anxious to strengthen his club he is forced to bid for any star minor leaguer who looks as if he would help his team.

Very often a fancy price is paid for a minor league phenom, only to have him prove a "dud" in the majors.

In striking comparison, some rookie picked up on the sandlots at practically no expense often makes good.

It is doubtful if any minor league club in recent years got a better break in the development of young players than did the Louisville club of the American Association last season.

At the close of the 1923 campaign Louisville sold Pitcher Wayland Dean of the New York Giants for a sum reputed to be $50,000 with a couple of players thrown in.

Such a sale in itself would be enough to insure a club a good margin on the credit side for the year.

Shortly after the sale of Dean to the Giants Louisville disposed of its star outfielder, Earl Coombs, to the New York Yankees. The price was about the same.

So, within a week after the close of the season, Louisville, through the sale of two players, netted at least $100,000 in cash and in addition four player of minor league caliber.

A recital of the career of Dean and Coombs best explains the break the Louisville club got in regard to these two players.

Three years ago Dean was playing sandlot ball around Louisville. He was picked up by the club's scout, went to a small minor league for two years, then starred in his first year in the Association.

Now he is the big show with every chance of reaching major league stardom in a very short time.

Two years ago Combs was playing school baseball in a small town near Louisville. He was signed as a possibility but made good from the star. Miller Huggins has already placed the O.K. on Combs.

It is seldom, however, that a club gets such a fine break. The game furnishes more disappointments than surprises.

NEW LEAGUE OPENING.

MONTREAL, April 28. — The local baseball season will open here next Saturday and Sunday when the Montreal Royals, of the Quebec, Ontario and Vermont baseball league, will play an exhibition double header, against the Royal Giants, a colored team from New York.

Manager Pete Farrand, of Canadiens, the other local team in the league, has sent out word to his players, numbering between 25 and 30, to be in Montreal next Thursday morning to commence work.

PITCHER FINED $500.00

DETROIT, Mich., April 29.—Mike Cvengros, pitcher of the Chicago White Sox, has been fined $200, by Manager Evers, for deliberately walking out of the box on Saturday's game with the Detroit Tigers, it was revealed to-day. Cvengros refused to pitch after the Tigers had scored five runs off his delivery, walked out of the box, and went to the club's hotel quarters here, it was learned.

The British Empire covers about one-fourth of the world's habitable land surface—13,406,103 square miles

"There is no place like Home"

—and home comforts are few when travelling. But in Toronto, you can enjoy them all at the

Queen's Hotel TORONTO

Opposite the New Union Station

There is a restful and home-like feeling the moment you enter its portals.

It is noted for comfort and refinement, combined with unexcelled cuisine.

American and European Plans.

MODERATE CHARGES

Write us for booklet and rates.

Henry Winnett, President

Go West by CANADIAN NATIONAL

THE CONTINENTAL LIMITED

—Is the train de luxe of the Canadian National Railways, operating between Montreal, Ottawa, Winnipeg, Saskatoon, Edmonton, Prince Rupert, Vancouver. Through Sleeping Car Connection for this train leaves Toronto daily at 8.45 p.m.

TORONTO-SUDBURY SLEEPER

A through Standard Sleeping Car is operated daily on The National between Toronto and Sudbury.

Mr. J. B. DORAN,
City Pass. Agent,
Peterboro
Phone 259

THE NATIONAL

Leaving Toronto at 10.45 p.m. daily for Sudbury, Winnipeg and Western Canada; via the new Longlac Route offers the most comprehensive service. You can travel first class—standard sleeping car or compartment observation car—service correct in every detail—or you can travel less expensively by Tourist sleeper or Colonist car.

LUNCH COUNTER SERVICE

An innovation on The National, operating between Toronto and Winnipeg; that meets with instant approval is the lunch counter, built into the kitchen of the Colonist cars. Fully equipped; serving lunches, hot and cold drinks, at all hours; at reasonable prices.

Will She ?

NAME THE MAN

Why Should She?

NAME THE MAN

Sir Hall Caine tells the great story I LAST DAY

CAPITOL

DO YOU KNOW BASEBALL?

By BILLY EVANS

QUESTIONS

1. Can the pitcher get on the rubber without having the ball in his possession?

2. When a balk is called, what are the rights of a base runner? Can a runner score from third?

3. When a fielder is making a play on a batted ball, who has the right of way, fielder or base runner?

ANSWERS

1. The pitcher commits a balk when he gets on the rubber without having the ball in his possession.

2. All base runners have the right to advance one base when a balk is called. A runner on third most certainly has the right to score.

3. The fielder always has the right of way when making a play on a batted ball. The base runner must avoid a collission or be called out for so doing.

YOUNG'S POINT

YOUNG'S POINT, Apr. 29.—Born, on Monday, April 28, 1924, to Mr. and Mrs. Alfred Dunford, a daughter.

School re-opened on Monday after the holidays with a good attendance.

The many friends in the village and vicinity of Melville "Dutch" Pammett, were sorry to hear of his sudden death. He was born and spent his boyhood days in Young's Point, attending the public school here. The sympathy of the community is extended to the family now residing in Peterborough.

Miss Muriel Boyce, who spent the vacation with her parents, Mr. and Mrs. F. Boyce, of Lakefield, re-opened school on Monday, at S.S. No. 12, Smith.

Navigation is now opened. The "Ajax" passed up the river on Saturday from Lakefield, it being the first boat of the season.

Miss Edith Hockaday is at present visiting her sister, Mrs. Clayton Dunford, of Dummer.

Mr. Stewart McNaughton left last week for Niagara Falls.

Mr. and Mrs. C. Montgomery of Lakefield, called on friends in the village on Saturday.

Mrs. James Reid was a visitor to Peterborough last week.

Mr. and Mrs. Elmer Frost and daughter, Dorothy, of Peterborough, visited Mr. and Mrs. A. Wilson on Sunday.

Mr. and Mrs. Harry Ingram visited friends in Peterborough on Thursday.

Mr. Frank Carroll spent a few days in Toronto during the vacation.

Mr. and Mrs. Wm. Morrison and children, of Lakefield, passed through the village on Saturday.

Mrs. M. Jackman, of Lakefield, visited her daughter, Mrs. A. Wilson, on Saturday.

Mr. and Mrs. M. Kidd were in Lakefield on Saturday.

Mr. and Mrs. A. Holden and sons of Peterborough, called on friends in the village on Sunday.

Mr. and Mrs. T. DeForge and family, of Peterborough, visited friends in the village on Sunday.

Mr. and Mrs. Clayton Dunford, of Dunford, visited the latter's parents, Mr. and Mrs. H. Hockaday, on Sunday.

Mr. and Mrs. J. Charlton and children, of Lakefield, passed through the village on Saturday.

Zev Was Decisively Beaten In First Race.

NEW YORK, April 30.—Making his first appearance under colors as a four-year old, Zev, the Rancocas Stable's thoroughbred champion of 1923 and greatest money winner of all time, was decisively beaten yesterday by St. James, George D. Widener 'scrack three year old colt, in the $6,000 Paumonok Handicap at Jamaica Track, opening features of the nictropolitan racing season. The time was 1.11 3-5 for six furlongs.

Zev, riduen by Earl Sande, made a gallant bid for victory, but the advantage of eighteen pounds in weight which the Rancocas star conceded, proved too great a handicap.

CHANCE PRAISES KAMM

Frank Chance says he expect Willie Kamm of the White Sox to hit 25 points better than last season. If he does, Kamm will vie with Joe Dugan as the most valuable third baseman in the Johnsonian organization.

PETERBORO ORCHESTRA WON THREE PRIZES AT MUSICAL COMPETITION

Two First Prizes and One Second Awarded to Local Aggregation — A Close Run for the Major Event.

(By Jeannette.)

At the second annual competitive Festival of the Ontario Musical Association, the Peterborough Orchestra competed during a strenuous day in three events at Massey Hall yesterday, one in the evening and two in the afternoon, and succeeded in capturing two first prizes and one second.

In Class 103, for amateur orchestras (belonging to a conservatory or similar organization) Peterboro received the first award, of challenge shield, and certificate, with gold medal to the conductor. Mr. R. Gliddon; in Class 101, for a Sunday school orchestra of forty players, another challenge shield, the R. W. Eaton award, and certificate, with gold medal to Mr. Gliddon; and in Class 104, for a Symphony orchestra, the second prize of certificate, and silver medal to Mr. Gliddon.

The evening award for Symphony orchestras, was very close, Peterboro losing first place by only three marks. The overture "Fidelio," was the test piece.

Riverdale Symphony Orchestra, of Toronto, with A. M. Cifonna as conductor, received 80 points. Peterboro orchestra 77, and the Harmony Masonic Symphony Orchestra of Toronto, 56 points. The decision of the adjudicator, Mr. James Lyon, with regard to the three, was itneresting. Of the Riverdale aggregation he said "Good, strong, effective opening. Lacking in dynamio continuity, and wood wind late and not clear. Brass rough in forte and lacking in intonation. Rhythm strong and generally pleasing.'

Of the Harmony orchestra that came third in line: "Opening bars lack precision. Horns uncertain at the adagio and climax not realized. Lower parts lack sonority and accuracy. Very faulty intonation. Allegro slow and lacking in vitality. No real live graduation of tone. Flute uncertain and 'cello lost courage. Much wrong chording."

Of Peterboro orchestra: "Wood wind intonation faulty in the second adagio passage. Much faulty oboe intonation. The allegro taken at a satisfactory pace and the spirit of the presto well realized."

Appearing first as the orchestra of the Peterboro Conservatory of Music, in the afternoon the amateur orchestra section was played. This is a new section included in the programme this year, at the request of Mr. Gliddon, and the Challenge Shield, which constitutes the first prize, was donated by the Teachers' Association of the Peterboro Conservatory of Music, so that the Peterboro Orchestra becomes possessors for the first year, at least, of an award originating in the parent institution.

In this class they were given 86 points by the adjudicator, and their opponents, an orchestra from the Toronto aMnual Training School, conducted by Mr. J. H. Housego, received 77 points. There were only two entries in this section, but the Toronto Manual Training School competitors, in a group of alert, careful players, all youths of the 'teen age, whose work showed long and careful practice. They were outclassed in every particular, however, by the local organization, whose fame had apparently preceded them for they received a round of applause on their appearance. The pronouncement of the adjudicator on the Peterboro orchestra, which was in full strength for this event, was as follows:

"Crisp opening. Clear-cut phrasing and free, satisfactory rhythm. The balance is good, and there is rich tone in the forte passages. Dynamics might have been more in evidence, but it was a good, full performance." The decision was greeted with another round of the applause which followed the local orchestra's rendition of the popular "Lustspiel Overture," the test-piece in this section.

In contrast to the melody of the first selection, was the more difficult number which awaited the local players in their second appearance, competing in the Sunday school orchestra section, with a maximum of forty members, including the conductor. As Trinity Sunday school orchestra of Peterboro the local players had clever opponents in the Askin street Methodist Sunday school orchestra of London, Ont., conducted by Jas. H. Smith, Mus. Doc. This orchestra, earlier in the afternoon, had for the second time, captured the first prize in a Sunday school orchestra of twenty members, playing against Cobourg Methodist Sunday school organization, and were a group of skilful performers, with a smooth-toned melodious style, that won them much applause. A popular member of this orchestra, playing first violin, was Mr. Frank Whitehouse, resident for three months, now in London.

In this section London received 79 marks, and Peterboro 86, once again duplicating the previous total. The test piece, the overture, "Merry Wives of Windsor, was a more difficult selection, and required an intensive, careful type of delivery.

The judge's comment on the second selection as played by the Peterboro musicians, was as follows:

"Very good opening. Oboe tonality uncertain. Phrasing and accentuation well managed. Some faulty chording in one section, but it was an interesting performance and well played."

Mr. Lyon commende to both orchestras a consideration of the effectiveness of the "e n anima" style of orchestral treatment, which he said meant "with soul and feeling."

To those who are not familiar with the manner of conducting these big contests, a word of explanation might be interesting. The dignified expanse of Massey Hall, with its seating capacity of five thousand and its two encircling upper galleries, amphitheatre-like, is well suited to such contests. The stage itself is a wide platform without curtains, and at the rear are tiers of steps supporting a hundred or more folding chairs to accommodate an overflow audience. A grand piano is placed at the left and at the right, near, are curtained entrance, a desk and chairs, and typewriter. The dark oak wainscoting which rises to a height on the back wall, is pierced overhead with rows of invisible lights, whose dim, downward radiance gives a a sort of cathedral atmosphere to the interior.

But there is nothing solemn about the occasion this week. Whether to inspire the various amateur performers with a lack of self-consciousness or to obviate stage fright, is not announced but there is a feeling of camraderie and good fellowship about the whole thing that makes it quite the reverse of awe-inspiring. On the stage, the adjudicator walks to and fro, giving his judgments, and the reasons thereof, or filling in the pauses in the programme with extempore reminiscences gathered from a long musical career. A little talk on the music of the Isle of Man filled in a gap in yesterday's programme. Occasionally he exchanges comment with friends in the orchestra seats. Behind him, the genial and busy secretary, Mr. J. S. Atkinson, director of the Canadian bureau for the Advancement of Music, chats in a low tone with his asistant at the desk, a young lady who changes the number of the announcement blackboard, or he intercepts the arriving or departing contestants with a kindly hand-shake. Near the curtains at the rear gather the coming aspirants, or they troop out of the side entrance to join friends at the left of the house. It is all very informal and pleasant, at least, in the afternoon, the evening sessions are quite dignified and is calculated to remove any feeling of nervousness on the part of young performers. The different contestants are summoned by a tinkling bell.

The adjudicator in whose hands yesterday's afternoon's sessions at Massey Hall were conducted, is James Lyon, Mus. Doc. (Oxon), of London, England, a composer of note. He is said to be a much more critical judge than either of last year's adjudicators and to be hewing very closely to the line.

In the evening Mr. Lyon was supported by the second-chief adjudicator, Herbert Fryer, an eminent concert pianist, also, of London, England. The afternoon decisions were evidently quite in accord with the feeling of the audience, but in a couple of instances were rather severe. To an unfortunate trio and quintet of mixed voices, Mr .Lyon accorded no public decision whatever. He remarked that the contestants could get their marks from the secretary, as he refused to read them aloud. The only opinion he would give of the two attempts was that the soprano and contralto stood up "wonderfully" under the strain, but they couldn't do it all. On the contrary, he wished that their were four awards for the quartette of tiny lads and lasses, all under twelve years of age, who appeared in the finals of a junior violin competition, after weeding out during the morning thirteen other contestants. Mr. Broadus Farmer presented his award of a first prize gold medal to the little chap who came first, small Master Hyman Goodman of Toronto while little Elva Cassidy of Toronto, came second. Master Willie Krehm of Toronto and Elsie Gray of Guelph were the last two aspirants in a close and clever contest.

To say that the Peterboro players made a good inpression is putting it mildly. They were accorded a generous clap on every appearance, which extended itself in particular to Mr. Gliddon. The contrast between the manner of the different conductors was interesting. The majority appeared to be influenced to a certain extent by their prominence of the moment, and to be slightly self-conscious, but Mr. Gliddon was a conductor in spirit as well as in presence, putting every movement to use and directing his musicians with head, hands and body, in a way, that drew out all their possibilities. The players certainly responded nobly. Their work was marked by a degree of brilliancy and a volume of rounded tone entirely absent from the efforts of their competitors.

They have a variety and range of instrumentation that is noticeable when contrasted with the supply of instruments in other orchestras, and they filled Massey Hall with their noble music in a manner that did credit to themselves, their conductor, and the city they represented. A quality of electric energy possibly generated in the Electric City was a noticeable element. The verve and determination of their playing was in strong contrast to several seemingly listless competitors. Every one of the fifty-three (53) local members seemed to be right up on his or her individual toes and the manner in which they worked up to a climax in their selections was memeorable. In the "Lustspiel" overture, there was an outstanding atmostphere of dramatic interpretation, the "Merry Wives of Windsor," had a noticeable quality of sectional playing of brilliant effect, first the shivering strings, then the wood winds, then the brasses, picking up in turn the melody which was phrased so beautifully. The evening overture, Beethoven's "Fidelio," was a difficult selection which did not seem to suit, the temperament of the Peterboro musicians so well but it was presented in extremely effective style. The strong point of the local players is apparently their swift, difficult, concerted music of the forte order and their soft detail work in mounting to a dramatic climax. It is an effective type of orchestration that had a wide building in which to function, in Massey Hall selections.

A noticeable habit of the local orchestra also is its close formation style in seating.

Attendance at the Festival is very poor this year, so much so that the secretary spoke with emphasis of the probability of transferring the scene of next year's event to some smaller and more appreciative centre. At yesterday afternoon's session, about a hundred people were present. Last evening say only about two hundred in attendance.

ST. JAMES TALENT TEA BIG SUCCESS

The Cheerful Workers' Bible Class Put on the Social Evening at the Home of Mrs. C. Rowe

The Cheerful Workers' Bible Class of St. James' church held a successful talent tea at the home of Mrs. C. Rowe, 538 Chamberlain street. There was a large attendance.

The musical programme consisted of a play entitled. "Advertising for a Husband," by Mrs. Vincent, Mrs. G. Wagar, Mrs. H. Turner and Mrs. W. Atkinson.

Sing song, led by Mrs. Atkinson.

Vocal duet, piano and violin, by Mrs. C. Hill and Marian Hill.

Piano solo by Miss Dorothy Swanger.

Vocal solo by Mrs. McLaren and Mrs. Fell.

Reading by Mrs. Welbourn.

One of the most interesting parts of the programme was an address given by Mrs. Hill and the presentation of a bouquet of roses by Thelma McLaren to Mrs. G. Rowe as a birthday present.

Refreshments were served and a vote of thanks was tendered to Mrs. Rowe by the Bible class for the use of her home and the kind way that she had treated them.

The collection amounted to $10, which will be used to rebuild the platform in the Sunday school room of St. James' church.

MARY PICKFORD IS ON SHOPPING TOUR

The Noted Film Star Bought 12 Gowns in Sixteen Minutes This Morning in Paris.

PARIS, April 30. — (Canadian Press).—Mary Pickford, this morning did what every woman has dreamed she would like to do—she bought all the Paris gowns she wanted without even asking the price.

A correspondent of the United Press, piloted Mary and Doug on a shopping tour at Lanvins.

The film star bought twelve gowns in sixteen minutes nearly causing a score of French midenettes to expire of astonishment.

Doug was an active aid in the shopping, choosing and rejecting with expert decision. Mary, however, had the final say and rejected many gowns because they were 'not simple enough.'

"The Well dresed woman is always simply dressed,' she informed Madame in French.

"A majority of the gowns she selected were along simple, straight lines in black with white trimmings or embroidery and of moderate length.

"I think most women look better in longer skirts, unles their ankles are exceptionally straight and attractive,' Mary said.

A feature of the skirts selected was fine pleated inserts while most of the blouses were long waisted creations.

Mary choose one striking apple green travelling suit, one Geranium afternoon gown and several gowns trimmed, "engraved" and cross-threaded with buttons—a new feature.

This afternoon she will start buying in earnest and may purchase fifty or sixty gowns.

The star explained her French by saying she had been studying at home for the last three years.

Timely Tips To Amateurs

SAYS HERB PENNOCK

Pitcher, New York Yankees

Put some thought back of every ball you pitch. Work carefully. Never give up hopes of winning, regardless of the score. Give your best at all times and wait for the breaks, trusting they will come in your way.

It is an easy matter to pitch confidently when you are out in front. The big thing is to pitch courageously when things are breaking bad, when the opposition is hitting your stuff, when the breaks are going the other way.

I think the sixth game of the world series of 1923 best illustrates my point.

In the early innings, Babe Ruth hit a home run off Artie Nehf. Then he settled down and until the eighth inning was invincible,

On the other hand, the Giants were hitting me hard throughout the game and had piled up a fairly comfortable margin of three runs, going into the final innings.

If I had pitched carelessly, the Giants might have made a dozen runs. Despite the fact that I was being hit hard, I kept plugging away, hoping for a big break.

It came in the eighth inning, when the Yankees made five runs, deciding the game and series.

FINAL OLYMPIC TRIALS.

ST. JOHN, N.B., April 30.—The final Olympic boxing trials in the Maritime Provinces, will be held in St. John on or about June 5th and 6th, stated A. W. Covey, president of the Maritime branch of the A.A. U. of C. here yesterday.

WARSAW NEWS.

WARSAW, April 30.—Miss Ella Dewart, principal, Stamford No. 4 School, spent her holidays with her sisters and her mother.

Mrs. Pogue spent a few days with her sister, Mrs. Charles Foster.

Mrs. Stephen Miller, Otonabee, spent a few days with relatives last week.

Mrs. Wm. C. L. Loyd and two children returned home, Monday, after a ten-day visit in Burnbrae and Campbellford.

Vivian Jackson has gone to Toronto where he has secured a position.

Miss E. McKeiver returned home after a few weeks visit in different parts of New York State. Her uncle, Dennis Kelly, accompanied her.

Mr. Charles Foster was in Toronto last week.

Mr. James MacIlvena went to Toronto on Wednesday with most of his furniture and returned later. Mr. and Mrs. MacIlvena left for Toronto to their new home on Sunday evening.

Regular meeting of Warsaw Women's Institute will be held in the Institute Rooms on Thursday of next week. Pastor Chorley will address the ladies.

The annual meeting of Mrs. Taylor's S.S. class is being held this evening. Mr. Hawthorne's was held last week.

There was a business meeting of the Dummer S.S. Association on Tuesday evening in the Methodist basement. Only three Sunday Schools were represented in the attendance—Warsaw Presbyterian, Warsaw Methodist, and the brick school house Union S.S. Mr. Thomas Patterson deserves much credit for his interest in driving so far on such a bad night. A report of the O.K.E.C., held recently in Peterboro, was given. It was decided to leave the plans for the annual convention to be held in Cotesloe Presbyterian Church, in the hands of the president, secretary, and ministers.

Next Sunday is Mothers' Day, and it is also the regular Union service; also a special "Go to Sunday School Day" for all the Sunday Schools.

Farmers on Land.

Practically everyone is on the land now and quite a lot of grain is already sown. Considerable garden stuff is in too.

The boundary and some other lines have been dragged and are much better.

Despite the bad weather, the entertainment in Zion Church, Easter Monday evening, was a decided success. The building was comfortably filled. There was a talking contest, and Mr. Garfield Crowe was awarded the prize. The following was the programme rendered:—Recitation, Garfield Crowe; solo, Henry Batten; recitation, Clinton Crowe; mouth organ solo, John Hicks; reading, Henry Little; chorus, Choir; solo, Arthur Hamson; duet, Henry Batten and Mr. Weir; reading, Miss M. E. Crowe; duet, Albert Hamson and John Hicks; solo, Mr. Weir; Community song, "Old Folks at Home." Impromptu debate, "Resolved that ladies should take advantage of their Leap-year privileges." At the close of the programme refreshments were served.

On Thursday afternoon, the Presbyterian Ladies' Aid met at Mrs. T. H. Crowe's home. The work was winding yarn, knitting, and making aprons and house dresses. A lot of it was done. No business of especial interest to outsiders was done. Mrs. Crowe served dainty refreshments, and a social half-hour was spent over the tea cups. Next meeting will be at Mrs. Alex. Calder's.

Sunday evening was a special missionary service in the Methodist Church. The special Easter Thankoffering was taken, and the trustees gave the loose collection to the W.M.S. Mrs. Wallace Anderson read the report of the Society's work. Mrs. Robert Moore read the "Busy Bees" report. The "Busy Bees" Mission Band was organized July, 1922, with a membership of thirteen. The first year there were seven meetings held and $10.13 raised, of which $9 was sent to the Band treasurer. A quilt was pieced and quilted by Band members and sent to New Ontario fire sufferers. The second year the Band held a "Sock Social," and had a table at the bazaar. They have raised $33. When expenses are paid, there will be $16 to send to the treasurer. The Busy Bees hope to live up to their name, and do their little part towards sending the Glad Tidings to other children in far countries who have never heard of Jesus.

Mrs. James Greystock read a leaflet on "A Song of Thanksgiving"—and systematic giving.

Rev. F. G. Weir preached on the subject "Stewardship," taking as his text, "We do not well; this day is a day of glad tidings, and we hold our peace," 2nd Kings, 7-9. Mr. Weir always tries to look at things from all sides. While speaking of the need of mission work and of raising money and giving, he also spoke of caste. He did not wish to offend any one, but he did think that keeping up three or four different churches in a place like Warsaw was a luxury and should be paid for. Another thing he noted was that it was not well always to give through the channel of the particular church to which one belonged. There was other work—Children's Shelter, Bible Society, etc., which needed support, as well as the church's own missionary work.

In the absence of Rev. Atkinson, Pastor Chorley preached to a Union congregation in the Baptist Church. His text was John 3, 16: "For God so loved the world that He sent His only Begotten Son that whosoever believeth in Him should not perish but have everlasting life." The preacher said in part, that the ideas in this text are somewhat old-fashioned but unless we stand firm for them there is danger of our boys and girls becoming infidels in the colleges. In sorrow, sadness, death, "God so loved the world" is the only solace. The Bible begins by saying, "In the beginning God created the heaven and the earth." Study evolution as we like—God created. When we look at man as God created him, pure and sinless, and see him as he often is, we wonder. But God sent His Son to redeem. Jesus did not die for his country or his creed; He died for one man, or one woman.

The annual meeting of the W.M.S. will be held in the church on Thursday afternoon, May 1st.

Federal statutes fix the penalty for robbery at not more than 15 years.

THEATRES

AT THE ROYAL

HERE'S A REAL TREAT FOR FILM PATRONS

Patrons of the Royal Theatre are in for a real treat beginning Thursday when "The Meanest Man in the World" will be the banner attraction. This is a film adaptation from the famous stage play of George M. Cohan and in which Mr. Cohan personally appeared for over a year in New York City. It is a First National picture.

The footlight presentation was regarded by critics as one of the outstanding features of New York and the screen version of the play is said to be to the screen what the play was to the stage.

Bert Lytell enacts the title role, and this popular player is surrounded with a cast that is truly all-star in every essence of the word. Blanche Sweet appears opposite Lytell, and others of importance include Bryant Washburn, Maryon Aye, Helen Lynch, Victor Potel, Warde Crane, William Conklin, Frances Raymond, and Forrest Robinson.

The story of "the meanest man" deals with the struggles of a young lawyer who is so soft-hearted he finds himself a failure because he cannot say no to anybody.

He is given his real chance, however, when he is assigned the duty of collecting a note from one J. Hudson, who resides in a little town in New York State. On his arrival he finds that J. Hudson is a girl, and that the J. stands for Jane. In all towns there are the rich and the poor, and Jane Hudson, who owns the merchandise store of the town, like "the meanest man," cannot say no to the poor customers. All that Jane possesses is her stock of goods and a piece of farm land.

Hiram Leeds, the local banker, seems quite interested in buying Jane's land and becomes so insistent that the attorney decides to ascertain his real motive. He finally succeeds and brings the news to Jane that she has oil land and not farm land. By soliciting through the town, the attorney gathers sufficient money together to erect a derrick and drilling is started. Leeds has a mortgage on the property, however, and sends word to Jane he is going to foreclose at noon of the day it is due. Then the dramatic moments of the picture begin with the drillers striving to bring in the well in time. At five minutes to twelve the well gushes and Jane becomes rich. Incidentally, the attorney finds he has lost his heart for Jane Hudson, and Jane finds she, too, has fallen in love.

CLEVER COMEDY BOOKED FOR ROYAL, THURSDAY

A timid bridegroom, who has promised his sensation-loving finance that he'll marry her in a cage of lions, is the peg around which "Dandy Lions," the new Educational Christie Comedy, revolves. At the Royal Theatre, Thursday, it will provide two reels of high-class hilarity to the spectators.

Neal Burns, as the timid wooer, is the featured comedian, Natalie Joyce, who once graced Mr. Ziegfeld's well-known Follies, has the feminine lead. She is cast as the girl who wants to do something sensational and sees her opportunity when timid Neal proposes. She accepts—on condition that he marries her in a lion cage. Neal, believing there isn't a lion within a thousand miles, assents to the proposition, only to find that there are too many lions in the city for comfort. His efforts to avoid the ordeal comprise the greatest part of the comedy. Others in the cast are Jay Belasco, Lila Leslie and Ward Caulfield. Direction is by Archie Mayo.

The action is fast and funny. Whatever the framework of the comedy may be, Christie always surrounds and supports his players with the best in photography, sets and general quality of production. "Dandy Lions" is no exception.

AT THE CAPITOL

BABY PEGGY'S RAG DOLL HID GEM TREASURE.

There is probably no more subtle influence in the childhood of a girl than that of her dolly.

When other confidences fail there is always consolation to be found in the dumb understanding of a young girlhood's favorite companion.

A China doll or a rag doll, it is all the same when the doll is the object of a child's affection.

A street waif will cling with the same tenacity to a faded rag doll that the petted daughter of a millionaire will cling to a golden-haired doll that can walk and say "Mamma."

One of the big dramatic punches in "The Darling of New York," the Universal-Jewel production starring Baby Peggy at the Capitol tomorrow, Friday and Saturday, is furnished by this childish tendency to hang on to a favorite toy.

The baby film star enacts the role of a waif who became stranded with a bunch of crooks in the New York Ghetto through the carelessness of a nurse maid. Throughout the play the child carries with her an old rag doll. The audience is let in on the secret of the doll's importance in the play when the gem smuggler who abducts the child places a fortune in smuggled diamonds in the stuffing of the doll.

CAPITOL WED. READER—— DALE AND DALE MUSICAL ACT AT CAPITOL TOMORROW

Following their policy of presenting one big act with each programme, the Capitol theatre has arranged for Dale and Dale in their big music and dancing act to appear tomorrow, Friday and Saturday. Tonight will be the last opportunity Capitol patrons will have of seeing the six McQuade Kiddies, clever versatile youngsters, in a long programme of singing, comedy and dancing.

PASSES UP RELIEF WORK

Manager Stanley Harris of the Washington club says that Walter Johnson will seldom be used as relief pitcher. Harris figures that given three to four days' rest Johnson should have one of the best years of his career.

ROYAL

FOR THRILLS
take in
HARRY CAREY in 'THE NIGHTHAWK'
Last Presentation Tonight

Coming Thursday, Friday and Saturday
THREE ROARING DAYS
A SUNBURST OF LAUGHTER AND ROMANCE
George M. Cohans triumphant stage production
with
Bett Lytell
Blanch Sweet
Byant
Washburn

The Meanest Man in the World"

Without a doubt the most delicious-enticing morsel of entertainment that ever hit our screen.

Added Comedies, Serial and Novelties including the Comedy Riot

NEAL BURNS in "DANDY LIONS"

Prices: Mats 10c and 15c Evenings 20c and 25c

You'll Go Wild Over Every Bit Of This One

CLAY DEPOSITS ARE EXPLOITED

Saskatchewan Clays Promise Valuable Asset — Brick Compares Well With Mexican.

MONTREAL, April 30.—"There appears to be a better feeling throughout the west, and farmers to whom we spoke expressed the opinion that the present season would be a good one," remarked Major G. G. Ommanney, development engineer of the Department of Colonization and Development of the Canadian Pacific Railway, who has returned to Montreal after an extensive tour of various provinces.

Major Ommanney was accompanied by John Dresser, who has been retained by the company as development geologist. The purpose of the journey was to plan a survey of the clay resources of Saskatchewan, and also of various other mineral resources, with a view of preparing complete information for those interested in the commercial development of such resources.

"The Saskatchewan clays promise to prove a very important asset," said Major Ommanney. "These clays are really noteworthy, being found in many parts of the province. There are several companies using these clays, and at Medicine Hat we visited a pottery which had recorded considerable success with fire brick used in their kilns, which had been made of Saskatchewan clay. They stated that the Canadian-made brick had stood favorable comparison with the Mexican brick, which hitherto had been regarded as the best."

The engineer explained that these potteries had done quite well in the manufacture of pipe for numerous purposes, and in making commercial and domestic pottery.

STRIBLING COMPLETELY CUT-CLASSED MIKE BURK

NEW YORK, April 30 (Canadian Press). — Young Stribling gave Mike Burke a scientific boxing lesson in the six-round main go of the Olympic Fund Carnival at Madison Square Garden last night.

The youthful Southerner completely outclassed his aged opponent in every one of the six rounds, launching an attack that gave him a cleancut victory.

Paul Berlenbach, New York middleweight, found a tough mark in Harold Abbott, of Rockaway Beach, but knocked him out in the fourth round.

42 BODIES RECOVERED FROM MINE EARLY TO-DAY

WHEELING, Va., April 30 (Canadian Press). — Early to-day 42 bodies had been recovered from the explosion in the Benwood Mine of the Wheeling Steel Corporation.

Job Prnting

IN ALL ITS BRANCHES

Two, Three and Four Color Work

Factory Forms
Loose Leaf Ledger Sheets
Ledgers and Binders
Office Stationery
and General Printing
Society Stationery
Visiting Cards
Wedding Invitations
and Announcements
Wedding Cake Boxes
and Cards
Counter Check Books
Letterheads
Envelopes
Invoices
Statements

and everything that can be done in the most Up-To-Date Printing Offices.

All our work is guaranteed both as to quality of Stock and workmanship.

PRICES REASONABLE

Telephone 1600 and our Representative will call.

LOCALS

DR. T. P. McCULLOUGH,
Eye, Ear, Nose and Throat Specialist, 166 Brock St., Phone 36W. dtf

T. JAMES' CHOIR CONCERT.
...tata, "The Building of the ...," Friday, May 9th. 3d-29,3,6

TAXI
...or prompt service call Harry ... day or night. Best equipment. Reasonable rates. 421 Water ...reet, 'Phone 1397. 26d 111 1889

HARDY PLANTS.
Sweet William, double, Columbine, long spurred, Canterbury Bell, Hollyhock, 10c each. Pyrethemum, 15c each. Apply 421 Sheridan Street. 2d-120-2?05

GEO. SLOAN, 518 CHAMBERlain street, has a large quanity of good loam. Any person may have same free of charge by drawing it away. 'Phone 1043J. 3d 104 1754

TRINITY CHOIR.
Important practice to-morrow (Thursday) night; same time and place. Preparation for great event in May. Don't fail.

Y. M. C. A.
The Ladies' Auxiliary of the Y.M. C. A. will hold a rummage sale the later part of May, the date to be announced later.

GROCERS NOTICE.
All interested in Thursday half holiday will meet at the Chamber of Commerce to-night, at 8 o'clock sharp. 1d103

DO YOU NEED AN ACCOUNTANT?
If you want your books audited or adjusted; if not satisfied with your book-keeping system; if you want your income tax return prepared for this or other years, or want some dispute adjusted. H. K. Middleton. Phone 911. dtf

ALEXANDER & HALL,
Electricians.
We are open for all kinds of Electrical Work, including Repairs to Appliances and Motors. Prompt service; Prices reasonable. Vacuum to rent. Phone 1403W. 26d108 1374

CARD OF THANKS.
Mr. and Mrs. John C. James, 494 Park street, wish to thank the friends and neighbors for their kindness in the death of their father; also Adjt. Smith and Dr. Loudon for their kindness, and those who sent floral tributes.

WOOD FOR SALE
Hardwood Slabs cut 12 inches, per 1-2 cord $6.50 soft mixed slabs cut 12 inches, per load $4.50. This wood is perfectly dry. 'Phone 1937.—W. J. Fitzgerald, Park and Romaine street. 26d 115 1400

BICYCLE REFLECTORS.
The new Provincial law states that every bicycle shall carry a rear reflector. Have you got yours yet? White's Cycles and Sports, Ltd., 212 Charlotte Street. Open evenings. 3d-28,30,2

ED. HICKEY LADIES' TAILOR.
Royal Bank Building, is selling all cloths at cost, owing to overstock. These include Homespuns, Polo Cloths, Tweeds, Chinchillas, Cheviots, Tricotines and Serges. This is the best offer in town for the month of April. 26d106 1329

WE ARE CONTENTED
with a small margin of profit so are selling our goods at very low figures. We have rebuilt Underwood and Remington typewriters at prices that will surprise you. If you are thinking of buying, come in and see these machines. Typewriter Service & Supply Co., 332 1-2 George street. 'Phone 229W. dtf.

A CORRECTION.
In the list of selected dealers appearing beneath Goodyear Tire advertisement yesterday, the house address of J. W. Watson was given instead of his business address. Mr. Watson handled Goodyear Tires at 446 George Street, and not 548 as inadvertently announced.

PETERBOROUGH MALE VOICE CHOIR.
Members of this choir turned out in full numbers last night in St. Paul's Church, kindly loaned for the occasion, and had an intensive practice under the baton of Mr. M. B. Chenhall. The four choruses are shaping, with wonderful effects, into all the desired interpretation of the works, demanding the best that can be given by conductor and choir. Each and every member has worked hard, and will still have some practice to-night and to-morrow afternoon prior to their time for appearing — the twenty-voice choir in "A Lullaby of Love" and "In Harvest Time," at 2.45, and full choir of fifty voices in "Through Eastern Gates" and "New Life, New Love," at 4.15. These are the preliminary events, and should the choir win laurels in either or both sections—and the people of Peterborough wish the choir every success—the finals will be "run off" at 8.15 and 9.07 in the evening.

The members are keenly alert to the possibilities and expectations, and have the right spirit.

The Executive held a meeting before practice, when several details were arranged. The choir will leave, with special coach, on the 7.10 C.N.R. to-morrow morning, reaching Toronto at 10.10. There the members will have lunch and proceed to the Central Y.M.C.A. at one o'clock, for a short practice period, after which they will repair to Massey Hall for the competition.

At 11.15 the special coach will be put on the C.P.R. train, to return to Peterborough — possibly without precedent in Canadian Railway history, transferring the choir members from one railway company to the other showing that everything is being done to accommodate and encourage our city representatives in the male voice choir competition.

Practice will be held to-night in the Armouries—twenty-voice choir at 7.45, full choir at 8.30. All members please be on hand.

CHOIR PRACTICE.
St. Andrew's church choir will practice on Wednesday and Friday nights of this week at 8 o'clock.

BANK CLEARINGS.
Clearings for month of April 1924, $343,345; April, 1923, $3,-115,060; April, 1922, $3,033,207.

NOTICE.
Anyone having empty cases or boxes belonging to Knox Soda Water Works, kindly phone 232, and the driver will call for the same. 2d 104

57TH CHAPTER MEETING.
The postponed monthly meeting of the 57th Regimental Chapter of the I.O.D.E. will be held on Thursday afternoon, May 8th, at 3.30 o'clock, in the Armouries.

CARD OF THANKS.
Mr. and Mrs. Smithson wish to thank Mr. G. A. Gillespie and milk drivers, for the kindness shown, and the many friends who sent flowers in their recent bereavement, and also the mothers who so kindly let their little boys be pall bearers.

CARD OF THANKS.
Mr. and Mrs. Pym wish to thank Dr. Moir, Dr. Neal, Dr. Cameron, and Nurse Greer for their good services rendered to Mrs. Pym during her recent operation at Nicholls Hospital also Trinity Ladies Aid and others who so kindly sent floral tributes.

CARD OF THANKS.
We wish to express our sincere thanks to Rev. Father McGuire, the Sisters and Nurses of St. Joseph's Hospital, Dr. McNulty, our relatives and friends for the spiritual and floral tributes and expressions of sympathy, also our good neighbours for their kindness in our recent bereavement.—Benj. Fraser, Sister, and Niece, Jackson Park.

MR. AND MRS. KENNEDY AT ST. PAUL'S MID-WEEK SERVICE
Mr. Kennedy, the well-known Evangelist and son of Mr. Dawson Kennedy, Water street, will address the prayer service in St. Paul's church to-night. Mrs. Kennedy will also be present. Mrs. Kennery is the author of numerous devotional writings, her latest volume being an exposition of the Gospel by John. This work has received very high praise by the reviewers. An invitation is extended to all who can to come and hear Mr. and Mrs. Kennedy.

KEEP THE KIDNEYS IN A HEALTHY CONDITION.
This is the time of the year that backache, kidney and rheumatic ailments are prevalent. People suffering from these complaints can get speedy relief by taking Dr. Banta's Kidney and Rheumatic pills according to direction, and if in any particular case they fail to give relief, return the bottle to your dealer and he will refund the money. Have no hesitation in trying them.

Dr. Banta's Kidney and Rheumatic pills for sale at Lynch's Drug Store 168 Hunter street. Mail or phone orders attended to promptly. 6d-30,7,9,14,16, 1767

JEALOUSY WAS CAUSE OF A DOUBLE TRAGEDY

CHATHAM, Ont., April 30. — After firing two shots through the living room window of the home of Mrs Charles Bussche, Raleigh Township, last night, one of which entered the womans' shoulder, Frank Gielis drove two miles and a half, parked his car along the roadside, stepped out, drank an ounce of iodine and then shot himself through the forehead. The woman who was at first reported dead, was brought to St. Josephs hospital this morning, and the attending physician says that she has a chance for recovery.

Jealousy is said to have been the motive of the shooting. Mrs. Bussche having repulsed the man's attentions. The woman's husband works in Detroit.

ALL SAINTS PLAY WAS BIG SUCCESS TUESDAY

A very successful comedy drama entitled Deacon Dubbs from Sorghum Centre" was put on in All Saint Parish Hall, last night, by the All Saints Dramatic Club. All the parts were well taken, especially the role of Deacon Dubbs.

The plot hinges upon the adventures of Deacon Dubs on his visit tures of Deacon Dubbs on his visit

The cast: Deacon Dubbs, Mr. Jas. Price; Amos Coleman, Mr. H. Sisson; Rawdon Crawley, Mr. H. Freeman; Major McNutt, E. Waudbey Deuteronomy Jones, Mr. W. King; Rose Raleigh; Miss J. Maconomy, Philipina Popover, Miss D. Worboy; Emily Dale, Miss L. Rootes; Trixie Coleman, Miss E. Elliott; Venie Yensen, Mrs. H. Sisson; Villagers children, etc.,

The dramatic scenes in the second act where Rawdon Crawley discovers that Rose Raleigh is his wife and is prevented from abducting her by Amos Coleman after a thrilling knife battle was especially well done. Excellent acting was shown by Emily Dale, the richest girl in town and Philipino Popover, the old maid house-keeper.

The comedy introduced by Yennie Jensen and Deuteronomy Jones had the audiences holding its sides with laughing. Major McNutt, the auctioneer and Trixie Coleman, the Deacons mischievious niece contributed greatly to the success of the play.

The singing of the village quartet, Messrs Raybould, S. Willis, sr., G. East and S. Willis, Jr., was very much enjoyed as were also the vocal solos between acts by Messers Stazicker and Willis.

Miss Logan acted as accompanist This play wil be repeated in the same place to-night.

DEATH.
WELSH.—In Toronto, on Tuesday, April 22nd, Mary Rosamond, infant daughter of Mr. and Mrs. J. D. Welsh, 581 Rogers street, city.

Ladies' Swaggers and Canes

Fashion is now dictating for the well-dressed lady, one of these smart swagger sticks or canes. We have these in a large variety of colors, black and white, grey, brown, green, blue, purple, all with hand straps attached.

Swaggers, $1.50 to $3.50.
Canes $2.50 to $400.
Under-the-arm Bags, $2.50 up.
Coat Fobs in colors, 75c up.
New Bobbed Hair Combs, $1.00 up.

WARNE BROS.
(Diamond Hall.)
Phone 880
349 George Street

PITY NEIGHBORS!

Here's something new to break the tranquility of our quiet hours. ... a cross between ... and a clarinet. Dr. Elia Beckman, a physician of Gaevle, Sweden, its inventor, calls it "Espero." The instrument has a range of 4½ octaves.

OBITUARY.

MRS. JAS. MEADE.
The death occurred at noon yesterday of Mrs. Jas. Meade, of Roger Street, East City.

Mrs. Meade was born in Douro Township, but has resided in this city for the last nineteen years.

She leaves to mourn her loss her husband, James Meade, her two children, Anna and Frank. She also leaves two brothers, Michael Tobin of Peterborough and John Tobin of Douro, and six sisters, Mrs. C. Clancy, Mrs. Wm. Leahy, and Ellen Tobin of this city, Mrs. Sheehan of Douro, and Anna Tobin and Mrs. Broderick of Rochester.

Society

Mrs. George C. Carruthers of Brock Street has returned from a two months visit to Los Angalese and other California cities.

Mrs. B. Morrison, Sophia street, was called to Buffalo to-day by the death of her niece.

Peterborough people attending the orchestra's day in Toronto yesterday at the Musical Festival, included Mrs. R. Gliddon, Mrs. J. M. Greene, Mrs. F. Rome, Miss Jean Herbison, Mr. John Crane and Mr. W. R. Widdess.

FIRE ALARM BOXES

SOUTH WARD.
Box. Location.
12—Lock and Gladstone.
14—Westcott and Aylmer.
15—Perry and George.
16—Perry and Bethune.
17—Park and Townsend.
18—George and Dalhousie.
19—Park and Princess.
112—Romaine, west of Park St.
175—Canadian General Electric.
314—Brinton Carpet Factory.

CENTRE WARD.
21—George and King.
22—Simcoe and Queen.
23—George and Hunter.
24—Hunter and Quaker.
25—Charlotte and George.
26—Simcoe and George.
27—Water and McDonnel.
28—Brock and George.

WEST WARD.
12—Brock and Rubidge.
31—Park and Sherbrooke.
32—Bolivar and John.
33—Charlotte and Stewart.
34—Gilmour and St. Joseph.
35—Park and Hunter.
36—Weller and Walton.
37—Park and Charlotte.
38—McDonnel and Reid
121—[illegible] Ltd. McDonnel Street West.

NORTH WARD.
41—[illegible] and London.
42—George and Dublin.
43—Edinburgh and Bethune.
45—George and Smith.
46—Benson and Aberdeen Ave.
47—Nicholl's Hospital
48—Water and Hilliard.

EAST WARD.
52—Burnham and James.
53—Rogers and Robinson.
54—Hunter and Mark.
56—Rogers and Douro.
57—Concession and Hazlitt.
59—Auburn.
212—Canadian Woollens, Limited River Road.

Fire Hall: phone no. 100. Police phone 190.

Financial News and Views

Canadian Stock Exchange and Mines

New York Stock Exchange and Curb Prices

TO-DAY'S QUOTATIONS AND OPINION AND REVIEWS OF THE MARKETS.

MINING BETTER.
The mining market was steady this morning with the greater number of changes for the better. Advances were all fractional however, but nevertheless showed a quiet demand for the better stocks. The most progressive buying took place in Wettlaufer the stock closing at 23 1-4.

The Toronto and Montreal markets were devoid of any feature. The difference in time on which these two exchanges are operating on no doubt results in confusion to many traders.

The New York market was indifferent to all overnight news. The U. St. Steel report was not unfavorable and the Studebaker dividend was declared as usual still the market was inslined to sell of. At the present, the market may be inclined to swing back and forth and not to get anywhere in particular.

(Quotations Supplied by Arthur C. Hawley, 'Phone 188).

NEW YORK STOCKS.

	High	Low	Close
Atchison Rly	101¼	100⅝	101
Allied Inter	20⅝	20⅛	20⅝
Amer. Loco	71⅝	71	71
Amer. Asphalt	34¼	34	34¼
Amer. Smelters. 6t	60⅝	60⅛	61
Amer. Smelter . 6t	60⅝	60⅛	61
Balt. & Ohio	52¾	52¼	52¾
Bethlehem Steel	48½	47⅞	47⅞
Amer. Can	101¼	98¾	100
N. Y. Central	100¼	100¼	100¼
Chile Copper	43⅞	42	42
Chandler Motor	43¾	43	43½
Cosden Oil	32⅛	31¼	31⅝
Corn Products	170¾	169⅝	170¾
Ches. & Ohio	73⅞	73⅜	73⅞
Crucible Steel	52½	50¾	51⅝
Davidson Chem.	48½	47¾	48½
Erie R.R.	23⅝	23⅜	23⅝
Famous Players	68¾	68¾	68¾
Gulf States Steel	67	66	66
Coca-Cola	64¾	64¾	64¾
Kennecott	38¾	38	38⅜
Pan-Amer. A.	47⅜	47½	47½
Pan-Amer. B	45¾	45¼	45¾
Prod. & Refin.	25⅛	24⅞	25⅛
Gen. Electric	213¾	211½	213¾
U. S. Rubber	28¾	28¾	28¾
Sinclair Oil	20½	20½	20½
Trans. Oil	4⅛	4⅛	4⅛
South. Pac.	88	87¾	87¾
South. Rail.	53¼	52⅞	53¼
Studebaker	82⅜	80¼	82⅝
Westinghouse	60¾	60¼	60⅜
Amer. Wool	64½	63½	64½
U. S. Steel	98½	97¼	98
Union Pacific	130	130	130
Stand. Oil NJ	35¾	35⅝	35¾
Stan. Oil Cal.	58⅜	58⅛	58⅜

CANADIAN STOCKS.

	High	Low	Close
Abitibi	54¼	54	54½
Atlantic Sugar	15¼	15¼	15¼
Barcelona	14⅜	14	14½
Bell Tel.	127½	127	127
Brazilian	51	50½	50¾
Canada Bread	64	64	64
Canada Cement	87	86	87
Can. Steam C.	13¾	14¾	15¾
Span. River C.	96½	96¼	96½
Steel Canada	72½	71	72
Toronto Ry	85½	85	86½
Smelters	34½	34	34½

MINING STOCKS. COLD.

	Asked	Bid
Argonaut	48	47
Baldwin	3½	3⅜
Con. West Dome	23¼	23½
Night Hawk	62	60
Bidgood	10	8½
Dome	1595	1565
West Tree	—	3
Goldale	18	17
Hattie	7	6½
Hollinger Cons.	1265	1260
Hunton	9¼	9
Keora	8	7½
Kirkland Lake	23	21
Lake Shore	384	381
McIntyre	1625	1610
Moneta	19	18
Newray	32	30¼
Montreal, Ont.	7	6
Preston	11⅞	11½
Tough Oakes	67½	67
Teck Hughes	115	114
Vipond	108	106
W. Hargraves	290	285

SILVER.

Beaver	23	21
Castle Trethewey	74½	73½
Crown Reserve	56½	56
Keely	219	218
Lorrain Cons.	13	12¼
La Rose	—	12
McKinley	12½	12
Mining Corp.	331	328
Nipissing	620	610
Peterson Lake	8	7¾
Wettlaufer	24	23½
Lorrain Trout	133	130
Indian	21½	20¾

WEDDING BELLS

CONNELLY—DORIS.
St. John's church, Keene, was the scene of a pretty wedding on April 28, when Mary Evelyn, daughter of Mr. and Mrs. Richard Doris, Keene, was united in holy bonds of matrimony to John Edward Connelly, son of Mr. and Mrs. Francis Connelly, of Rochester, N.Y.

The sacrament of matrimony was conducted by Rev. Father McGuire, and was followed by the nuptial mass.

The bridesmaid was Miss Gertrude Condon, of Peterborough, cousin of the bride, while the groom was assisted by Mr. Ambrose Doris, brother of the bride.

After the wedding breakfast at the home fo the bride's parents, the happy couple left by motor for Rochester, where they will reside.

JUDGE—RUDKINS.
At St. Peter's Cathedral this morning at 8 o'clock the marriage took place of Kathleen Helen,' yongest est daughter of Mr. William Rudkins and the late Mrs. Rudkins, to Mr. Jos. Earle Judge, eldest son of the late Mr. and Mrs. James Judge of Oshawa. Rev. Father Collins performed the ceremony, the dainty little bride was given away by her father, and wore a quaint French frock of grey flat crepe with touches of orchid, and grey and orchid hat to match. She carried an old-fashioned frilled boquet of mauve sweet peas and lily of the vall. Miss Agnes Rudkins of Toronto, was her sister's bridesmaid, and wore beige georgette with large beige lace hat, and corsage of pink sweet peas. Mr. Roy Judge of Oshawa was the best man.

After the wedding breakfast Mr. and Mrs. Judge left for Montreal, the bride travelling in a beige and blue knitted suit with smart sport hat to match.

Out of town guests at the wedding were Mr. and Mrs. L. V. Cote of Oakville, Mr. and Mrs. A. J. Quinlan of St. Catharines, and Miss Lena Cote of Toronto.

SEVERE TORNADO WIPED OUT A SMALL VILLAGE

ANDERSON, Sc., — April 30. — (Canadian Press).—Riverside Mill, a village here was almost completely wiped out by tornado early today and three persons are known to be dead and more than score injured.

ATLANTA, Ga., April 30. Canadian Press. — A dozen towns in four Southern states bore the brunt of a series of tornadoes that to-day killed more than 24 persons, injured more than two score, and wrecked property estimated at nearly million dollars.

ANDERSON, S.C, April 30 — Nine persons were killed here to-day in a tornado which swept the Riverside Mill Village here

SPARTINBURG, S.C., April 30.— Walnut Grove a small town 13 miles south of Spartinburg was struck by a tornado to-day and several persons were reported killed or injured.

Word from Macon, Ga., states that a storm killed three persons there.

BIRTH
EAGLETON, Jr.—To Mr. and Mrs. R. W. Eagleton Jr., of 532 Rogers street, at St. Joseph's Hospital, a daughter, (Elisebeth Victoria) April 30th.

BATLEY—To Mr. and Mrs. Robert Batley, 182 Lock street, on Monday April 28th, at Nicholls Hospital, a daughter (Margaret Alberta).

"A City's Richest Asset"

THAT is what Roger W. Babson, one of the world's authorities on Economics, says of the Y.M.C.A.

"The real test of a city's greatness is the kind of men it produces."

The aim of the Y.M.C.A. is to make the best of Boys and Men—physically strong, mentally alert, morally sound.

Cities are judged by their institutions. One of the best of them all is the Y.M.C.A., and the best of the world's cities have always a flourishing and prosperous Y.M.C.A.

To-morrow and Friday the opportunity will be given you to help the Board of Directors in carrying on the good work of the Y.M.C.A. in Peterborough.

G. A. GILLESPIE, President.
JAS. HAMILTON,
Chairman of Finance Committee.

TEN NEW CHARGES AGAINST P. SMITH

Among the Charges is One That He Conspired With J. Cooper Mason, A. H. Pepall and Aemileus Jarvis to Defraud Public.

TORONTO, April 30.—Ten new charges were laid against Peter Smith, former Provincial Treasurer, this morning, when he appeared in police court to answer a blanket charge of conspiring to defraud the public. Among the charges is one that he conspired with J. Cooper Mason, A .H. Pepall and Aemilius Jarvis to defraud the public.

Mr. Smith was again remanded for another week.

Attorney General Nickle stated in an interview that additional charges were laid after law officers had examined evidence. Original charge of conspiracy was merely a holding charge, but it still stands. Naming of other persons in charges does not criminally affect them. The only comment he would make on the matter was that "the Government knows more now than it did a few weeks ago."

CITIZENS RESPOND TO RELIEF HODSON

Man Who Lost His Barns and Stock Assisted

Additional subscriptions have been secured for the relief of Mr. John Hodson, Downers Corners, who a few days ago, lost his barns and livestock by fire. Three ladies, Mrs Sisson, Mrs. Scholes and Mrs. Rideard collected seventy dollars, Mr. Andrew Brown of this city donated thirty-five dollars, Mr. G. A. Gillespie ten dollars and A. Thompson three dolars. Another man who declined to allow his name to become known contributed one hundred dollars to this worthy cause. Subscriptions may be left at the Examiner office, with Mr. R. Dene at his store or with Ald. Walter Stocker.

A large part of Mr. Hodson's savings went up in smoke. By dint of hard work and persistent effort he accumulated enough to purchase a farm. He represents a type of citizen that is an asset to any country.

BELLEVILLE WOMAN ENDS HER LIFE BY HANGING

BELLEVILLE, April 30.—(Canadian Press)—Mrs. Eustatio Spafford 45, wife of Ralph Spafford, of Rednorsville, five miles across the bay ended her life by hanging late yesterday. She had been unwell for some months.

Always the Best

Solvax Coke ..... $12.50 per Ton
Kentucky Coal.... $10.00 per Ton
Anthracite Nut Coal, $16.00 per Ton
Stove Coal ..... $16.00 per Ton
Egg Coal ..... $15.50 per Ton
No. 1 Body Hardwood, 4ft., $13.00 per Cord
No. 1 Hardwood Slabs, $12.00 per Cord
Soft Slabs, 4ft., $8.00 per Cord
Cutting and Splitting Extra.

HODGSON BROS.
Cor. Dalhousie and Bethune Sts.
PHONE 703

WE ARE COMPETENT TO ARRANGE ALL DETAILS
BELLEGHEM'S FUNERAL SERVICE
PHONE 85
AMBULANCE

Electrically percolated coffee is a rare treat.
—Mr. Electro-serve

OUR electric cooking machines will make your mealtimes more pleasant. You can cook electrically and with economy. And electric furnishings are an ornamentmental addition to your furnishings.

SERVICE
PETERBOROUGH UTILITIES COMMISSION
DO IT ELECTRICALLY
H.O. FISK, M.E.I.C. MANAGER
PHONE 1218

Restore Your Glands
Youthful vigor and a fresh grip on life comes from renewed and reanimated glands. It can be done. Free a sample of Dr. Alexander's Vitalex Tablets, a remarkable Gland discovery. No cost, no obligation, just send name and address to VITALEX LABORATORIES, 711 Bohan Bldg. Toronto

SIGNS
HARRIS & BODDY
214 Hunter St. Phone 881
Late Blade Sign Shop
Expert Workmen Real Service

Shur-On
The Cause
of Eye Strain is not disease, but defect in the structure of the muscles of the Eye. Our method of examination made by artificial light ensures uniform results.
M. J. ROCHE
OPTOMETRIST,
188 CHARLOTTE ST.

Work a Pleasure
Pebio Lenses, fitted at Fowler's, make the eyes see without effort.

A. A. FOWLER
Phm.B., Eye Specialist.
Ground Floor. - 373 George Street.

Dr. Goodwin
Chiropractor
PALMER GRADUATE
106-108 Barrie Building.
Lady Attendant. 'Phone 431
Hours: 10-12 a.m., 2-4 and 7-8 p.m.
Office Closed Tuesday evenings, and Thursday afternoon and evening.

CHIROPODIST
DR. N. D. FOOTE
107 Barrie Bldg.
Hours: 9 a.m.-5.30 p.m. Evenings by Appointment.
'Phones: Res. 631J. Office 1730W.
Belleville Tues. and Wed.

USED TIRE EXCHANGE
VERY SPECIAL
31 x 4 GOODRICH DIAMOND TREAD CORD TIRES GUARANTEED 8000 MILES 15% OFF
DAWSON & JOHNSTON
Phone 2123 Corner George and McDonnell Sts.

We Cordially Invite You To Visit Our

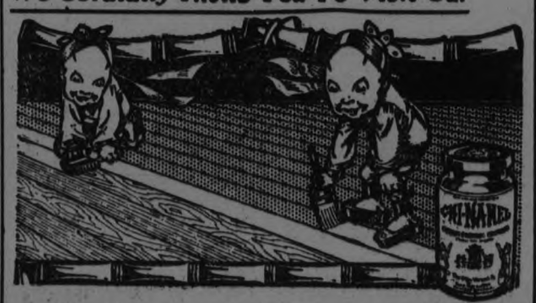

Chi-Namel Demonstration and Exhibition

CHI-NAMEL DEMONSTRATOR will be at Our Store on the dates given below, to give Valuable Suggestions for finishing old or new, hard or soft wood floors, furniture, woodwork, doors, walls, ceilings, radiators, stove pipes, porch furniture, screens, autos, etc. with Chi-Namel High Quality Enamels, Paints and Varnishes.

The Ready-to-use, Practical and Inexpensive Method.

Simplifies and Beautifies

by giving old and dingy softwood furniture and woodwork that New, Lustrous, Hardwood Effect.

Costs only 3c per sq. ft. and OUTWEARS most Hardwood Finishes

THIS FREE COUPON entitles bearer to one 35 cent Can of Chi-Namel FREE at our Store upon purchase of a 25c Varnish Brush to insure a fair trial or will be accepted as 35c upon purchases of larger cans of Chi-Namel Products

Name Address

Demonstration Days
Thursday - Friday - Saturday
May 1st, 2nd, and 3rd

PETERBORO HARDWARE CO., LIMITED

'It's Confidence That Does It'

Grow Gladioli

Easiest Flower to grow. Can't fail if planted right side up, 3 to 4 inches deep. A strong grade Bulb, 2 years old, sure to bloom, doz. 25c
Grow your own Bulbs and have flowers, too. We have a quantity of 1 Year Bulbs, size of a bean, almost all will bloom this year and produce a large bulb for next year.
5 for 10c, 100 for 50c, 500 for $2.25
(Sow them thick in a row; 500 will g., in 2 rows 10 feet long.)
LARGER 2 YEAR BULBS, SURE TO BLOOM, DOZ. 25c

ORDER PERENNIALS

We take orders for hardy Flower Roots at, each 15c
Golden Marguerite, Oriental Poppies, Hollyhocks, Pyrethrum, Columbine, Baby's Breath, Sidalcea, Statice, Platycodon or Bush Clematis, Bleeding Heart, Yuccas, Helenium, hardy Sunflower, Lychnis, Coreopsis, Gaillardia, Yellow Day Lily, etc. See list at Store. All at, each 15c
Phlox, in fine colors, good size roots, each 25c
Peonies, red, white or pink 35c
ORDER QUICK—IT'S TIME TO GET THEM PLANTED

PORTER S. WHITE CO.
334 George Street 2 Phones 1960-1961

MAY

1924

BABY PEGGY
In her first feature production
THE DARLING of NEW YORK
VAUDEVILLE
CAPITOL

The Evening Examiner

PROBABILITIES
Fresh to strong northwest winds, fair and cool. Friday—Fresh westerly winds and few scattered showers but mostly fair, with much the same temperature.

VOL. LIV., No. 103 , PETERBOROUGH, THURSDAY, MAY 1, 1924 PRICE THREE CENTS

Do You Like Dancing? Then don't miss the Greek Classic, Rose of Old Madrid, and the Russian Bridal Dance at the

Y.W.C.A. Pageant GRAND OPERA HOUSE Friday and Saturday
Mirth, Movement and Music in Pantomine, Drills and Dances

Come and See What the Children and the Grown-Ups Have Been Learning All Year. It Will Be Worth While.

HUNTERS BODIES DEEP IN HALIBURTON LAKE

Searching Party Drag Hollow Lake For Three Toronto Men Drowned Last November — Residents Believe Effort Will Be In Vain.

(Special to the Examiner)

LINDSAY, May 1.—Information has been received from the northern part of Haliburton County to the effect that a searching party, is now busily engaged at Hollow Lake, near the northern boundary of the county, searching for the bodies of three Toronto men, John Bull and Charles and Thomas Anderson, of Toronto, three hunters who were drowned in November, 1923.

In the opinion of many residents of the north country these bodies will never be recovered. The lakes in the northland, because of their great depth have proven graveyards of quite a number of men. Several years ago Constable Bond, of Port Hope, was drowned in one of these lakes while on a hunting expedition and his body was never recovered by the searchers. In 1916 Lee Lindsay mail clerk on the Lindsay-Haliburton train, with his chum, Jack Laking, of Haliburton, were both drowned in one of the lakes. Their bodies were never found, however.

ADVOCATES OF CHURCH UNION LAY STRESS ON DESIRES OF MAJORITY

Three Laymen Representing the Presbyterian, Methodist and Congregational Churches Examined By Private Bills Committee Which Was Urged to Be As Fair to Religious Amalgamation As to a Business Amalgamation.

MANY SPECTATORS.

OTTAWA, Ont., May 1. — By Canadian Press. — The first day of the battle over church union in the Private Bills Committee of the House of Commons, closed without the case for the Unionists being completed. Three laymen, representing the Presbyterian, Methodist and Congregational churches, were heard and the opening statement on the legal side of the question was given. There are still three speakers for the unionists to be heard before the opponents of the measure get their innings. The present indications suggest that it will be well into next week before the committee gets down to considering the bill itself.

The outstanding feature Wednesday was the declaration of Sir Robt. Falconer, president of Toronto University, the first spokesman for the unionists, that under the bill the dissentient Presbyterians might form a Presbyterian church, though he would not admit their right to be called the Presbyterian Church in Canada.

Consider the Majority.

Speaking for Methodist laymen, Elmer Davis of Kingston, admitted the right of Parliament to legislate on church union, but claimed that in doing so it should have regard to the wishes of a majority of those concerned.

T. B. Macauley, of Montreal, a Congregational layman, urged the committee to be as "fair to a religious amalgamation as they would be to a business amalgamation."

G. W. Eason, K.C., Toronto, one of the lawyers who drafted the bill stated that it went beyond any previous Canadian legislation in protecting the rights of dissentient religious minorities in case of union.

The witnesses were subjected to sustained questioning during the day, particularly by the opponents of the measure, and many questions turned on the point whether the Unionists would agree to be bound by any bill passed by the committee. On this the Unionists declined to commit themselves as they said they had no authority to speak.

Crowd of Spectators.

Throughout the day the committee room was crowded with spectators, many standing, while large numbers, many of whom had come from outside the city expressly to hear the discussion, were unable to gain admittance. The committee endeavored to get the use of the House of Commons for the purpose of accommodating the crowds seeking entrance, but this proved to be impossible as the House is sitting concurrently with the committee, and in the end it was decided to continue the hearings in the present quarters, the largest committee room in the Parliament buildings. H. B. McGiverin of Ottawa, is chairman of the committee

History of Union.

Elmer Davis of Kingston, a Methodist layman, reviewed the question from the layman's point of view. He stated that the union question was taken up in the Methodist general conference in 1902 because it was suggested by two fraternal delegates from the Presbyterian church.

He declared it was an entire misapprehension to state that the Methodists were trying to force union. There had been a minority in that church opposed to union but that minority did not now exist.

He dealt then with the relation of parliament to the bill. The Crown, he said, had the right of veto, but did not exercise it, against the will of the people.

"It is equally recognized," he said, "that the legislatures have unquestioned rights and powers, but they exercise those rights and powers in accordance with the will of the majority of those affected."

He urged that Parliament should act pro forma in giving effect to the decision of these three churches.

Vote not Unanimous.

Gordon Wilson of Wentworth questioned Mr. Davis regarding the unanimity of the Methodist church in favor of union.

Mr. Davis replied that in 1922 the Methodist general conference had voted unanimously for it.

Mr. Wilson wanted figures and Mr Davis gave the vote in 1910: 150,841 for and 24,357 against.

"That is not unanimous," commented Mr. Wilson.

He asked further whether Mr. Davis knew whether W. F. Nickle, the attorney-general of Ontario, was an Anglican.

Chairman McGiverin ruled that this question was not germane.

"I know he is a Presbyterian,' stated Mr. Wilson, who declared that literature had been circulated among the members stating that he was an Anglican.

Two Per Cent. Opposed.

T. B. MacAulay, of Montreal, spoke for the Congregationalist laymen. He said that 96 per cent. of the Congregationalist churches favored union; two per cent. opposed it, while two per cent. which were Swedish had elected to go into a Swedish religious body.

Those who went in, he said, would go in as individual bodies by vote of their individual members. So the question of a minority did not arise.

Mr. MacAulay said he could not help looking on this matter as a proposal for the amalgamation of two business corporations. It should be regarded by parliament from the point of view of public policy. He asked that parliament "be as fair to a religious amalgamation as to a business amalgamation."

Mr. Duff asked if Mr. MacAuley had read the union bill.

"I have read the basis of union," was the reply.

"Are you willing to be bound by any bill passed by the committee?" pursued Mr. Duff.

"I am not authorized to answer that," was the reply.

"You speak of this as a business amalgamation," Mr. Duff followed up his queries. "I suppose you would give the watered stock to those who stay out and keep the preferred stock for the Unionists?"

"No," replied Mr. MacAulay. "The property would be divided fairly."

"In a business amalgamation," asked Jos. Archambault, Chambly-Vercheres, "would it be fair for a company to be bound by a vote taken 9 years before the amalgamation?"

"If action had been taken as a result of the vote, 'yes,'" was the answer of the witness. He added that in this case the shareholders were churches, not the members.

Drafted the Bill.

G. W. Mason, K.C., the first lawyer to be heard by the committee, was next called. He stated that he and McGregor Young had drafted the bill to create the United Church.

Mr. Mason called attention to the situation created by the action of the Presbyterian general assembly in 1916. By order of that assembly the decision to unite had been communicated to the Methodist and Congregational Churches.

(Continued on page 3.)

63 Persons Killed In Southern Storm

ATLANTA, Ga., May 1.—Sixty-three persons were killed more than 400 injured, many perhaps fatally, hundreds were made homeless, and untold property damage was caused by storms of cyclonic proportions which devastated sections of the southeast Wednesday.

Fragmentary reports continuing to trickle in from the storm area, wrote a steadily increasing list of dead and injured last night as the disturbance swept to North Carolina, the fifth State to suffer.

Some twenty towns and villages were hit by the storm and partially destroyed while extensive damage was caused to buildings in the rural districts.

DAWES REPORT GERMAN ISSUE

Four Parties In Nation-Wide Appeal to Voters to Support Candidates' Pledge to Execute the Experts' Plan of Rehabilitation.

BERLIN, May 1.—The Dawes report has definitely become cardinal issue in the current political campaign and with the ballotting only three days off the three parties represented in the Marx-Stresemann Cabinet and the United Socialists are making their bids for votes squarely on the question of electing a Reichstag which will yield a coalition government favoring a solution of the reparations problem on the basis of the experts' report.

Foreign Minister Stresemann's German People's Party has lined up with the Clericals, Democrats and Socialists, in a nation-wide appeal to the voters to support such condidates as will pledge their parliamentary aid to a concerted effort to put the Dawes plan into execution and while the party headed by the Foreign Minister was at first inclined to hold aloof from the enthusiasm displayed by the Socialists, Clericals and Democrats for the proposals, it has now under the direction of Dr. Stresemann and the powerful League of German Industrialists, fully allied itself with other Liberal parties in this respect.

Opposing these four parties in the present campaign are the German Nationalists, who since th death of Dr. Helfferich, former Finance Minister, are lacking leadership, and the ultra-nationalists' party headed by Ludendorff, which are openly advocating rejection of the experts report. Their financially embarassed forces have been obliged to confine their campaign to formal indoor meetings.

APRIL CUSTOMS REVENUE LOWER

Decrease of Nearly Three and a Half Million Dollars As Compared With Same Month Last Year.

OTTAWA, May 1. — (Canadian Press).—A decrease of approximately three and a half million dollars in the total revenue from Customs and Excise during April, 1924, as compared with that of April, 1923, is shown in the statement issued by the Customs Department. The total revenue for the month just closing was $16,989,034, as compared with $20,492,020 a year ago. Customs import duties collected, amounting to $9,917,774, show a decrease of $904,885 from collections during April, 1923. Excise taxes were collected to the amount of $4,549,,778, or $2,797,395 less than last year. There was an increase of $206,591 in the amount of excise duties collected, which totalled $2,440,912.

PRIVATE SALE OF HOUSEHOLD FURNITURE AT THE HOME OF MRS. GEORGE LENTON, 176 LONDON STREET — PLAYER PIANO, OLD HEINTZMAN, EDISON PHONOGRAPH, SOLID MAGOGANY DRESSER AND CHIFFONIER, TWIN BRASS BEDSTEADS, SEVERAL PIECES ANTIQUE WALNUT, RUGS, CARPETS, GOLF CLUBS, DISHES AND OTHER ARTICLES. 1d104

First Forest Fire Easily Controlled

OTTAWA, May 1.—The first forest fire outbreak in the province this year was reported Tuesday afternoon at Kazubajua, Wright county, but reports yesterday showed that it was easily controlled.

Both the lands and forests officials and the private forest protective associations representatives are very optimistic regarding the year and claim that with the cooperation now assured between the various interests there is no doubt that conflagrations will be considerably reduced this year.

REFUND OF TAX ON IMPLEMENTS OF PRODUCTION

Additions to the Budget Resolutions Announced By Acting Minister of Finance—Bring Canadian Seller on Parity With United States Dealers Who Pay No Tax.

Concessions On Steel.

OTTAWA, May 1. — (Canadian Press).—Sales tax already paid on manufactured implements of production still in the hands of manufacturers and dealers will be refunded Hon. J. A. Robb, acting minister of Finance, yesterday tabled a number of additions to his budget resolutions, chiefly benefiting manufacturers of implements and of steel.

The resolutions provide for the reduction of the sales tax, in line with the original reductions, on implements fabricated before the budget was announced. This is to place the Canadian seller on an equal basis with the United States dealers, who pay no sales tax in their own country.

Shovel handles and stems are placed on the free list. These, it is understood, are all imported from the United States. Rolled iron and steel which goes into the manufacture of implements also is placed on the free list.

Reduction On Steel.

As a concession to the steel manufacturers, ingot moulds, which now are taxed five, seven and a half, and ten per cent, are reduced to; British preference, free, five and seven and a half.

Concessions are also made on slag and similar material for blast furnaces and smeltting operations. The duty on fire brick also is to be reduced.

The duty isc reduced on racing shells used by amateur rowing clubs imported for the exclusive use of the clubs.

Other Articles.

Other articles exempted from the sales tax are

Firebrick, ingot moulds and articles used in the smelting of iron ore. Tipioca lap welded tubing not less than four inches in diameter for water, oil and natural gas wells.

Materials for the manufacture of fertilizers, dry materials to be used for the same purpose as spraying.

Sales tax on creosoted railway ties is cut in half.

The value of imported matches and imported playing cards will include excise taxes. This change will make same system of valuation on imported as on domestic matches and playing cards.

Should Take Out License.

All wholesalers and jobbers are authorized to take out licenses provided they give the necessary security for payment of the tax and other requirements. This change will put all wholesalers and jobbers on the same basis.

In addition to wood handles for shovels, machinery of a class not manufactured for handling iron ore and other materials to be charged into a blast furnace is placed on the free list.

The new provisions also specify a drawback of 99 per cent. on materials which entered into the most of agricultural implements on hand or in process of manufacture in possession of the manufacturers and unsold on April 10. There is also a similar drawback on all materials entering into the cost of cyanide of potassium and cyanide of solium.

The reduction on racing shells is in the British preference which is reduced from fifteen per cent. to five per cent. There is no change in the general tariff.

TWO ADDRESSES HEARD IN BRIEF BUDGET SESSION

Government Challenged By Conservative Member to Seek a Mandate From People to Depart From Laurier - Fielding Tariff Policy — Will Restore Stability, Declares Liberal

Platform Fulfilled.

OTTAWA, May 1. — (Canadian Press).—But two speakers contributed to the debate on the Budget in Wednesday's brief sitting of the House of Commons, General J. A. Clark, Conservative member for Burrard who spoke first was strong in condemnation. The Budget was a gross misrepresentation of the true state of the countrys' finances. He challenged the Government to go to the country and ask for a mandate to depart from the Laurier-Fielding Tariff policy "and see what the people will say."

From the ranks of the Liberals, E. A. Lapierre, of Nipissing, came forward in defence of the Budget. He declared that the Government was living up to the Liberal platform of 1910. The Budget was a step toward stability and progress, and would do a great deal to restore moral conditions in Canada. Mr. Lapierre had not concluded at six o'clock.

Country Deceived

Mr. Clark stated that the acting minister of finance should have shown a deficit of $26,906,000 instead of a surplus of thirty million. The country had been deceived. The comparisons given in the budget were unfair. The result would be that Canada's national debt would be impossible to ascertain if the same methods of keeping the national accounts were pursued.

Farming conditions everywhere were bad. Canada was particularly fortunate on account of having cheap lands. Speaking of the tariff, he said, "you cannot promote one great industry by killing another great industry." He feared that the tariff would cause a bitterness in the industrial east against the west.

917 Industries Affected

General Clark said that 917 Canadian industries were vitally affected by the present budget, and particularly stressed the danger to makers to logging machinery in Vancouver. The only people, he said, who were in favour of reducing the tariff were the western farmers and they were using arguments which were a hundred years old.

Speaking of the exodus to the United States he said that most of the Canadians who were leaving went from Eastern Canada and the west was least affected.

Logging equipment could be made in Canada to compete with American equipment. Many of the logging managers and superintendents were Americans and gave preference to American machinery. It was an infant industry that must have tariff protection. General Clark read a telegram from the secretary of the Mining Association of British Columbia saying that the new tariff would not materially benefit the mining industry.

Personal Interest

The Minister of Justice had seen to it that the boot and shoes industry had not been troubled by the tariff, said the speaker. The acting minister of finance had taken care of the flour industry,

Hon. George P. Graham as vice-president of the Canada Foundries had seen that certain iron products were given tariff benefits. Never had there been such a combine, as shown by the ministers of this government in protecting the industries in which they themselves were interested.

General Clark maintained that the Budget was a gross misrepresentation of the true state of the country's finances. The Government should go to the country and ask for a mandate to depart from the Laurier-Fielding tariff policy "and see what the people will say."

Liberal's Approval

E. A. Lapierre (Liberal, Nipissing) said the present Budget would do more to restore stability and progress than anything that has been done since 1911. The Government was living up to the platform of 1910. There were almost insuperable obstacles in the way of a return to normal conditions, but the Budget would help to bring about that result. Manufacturers had made such profits during the war that some of them had blushed to take them. Some had turned back excess profits into the business and built huge plants which normal times could not maintain.

They had tried to keep up war time prices and prosperity. When they failed they blamed the Budget.

There should be a more economical system of distribution; said Mr. Lapierre. There were too many middlemen and manufactureres agents. The cost of transportation should be reduced. By reducing the tariff, the Acting Minister of Finance took wise steps in fostering the mining and lumbering industries of Canada

MAY WED AGAIN

Mrs. George J. Gould, Jr., formerly Laura Carter, a Philadelphia dancer, is expected to wed again soon, according to reports from Paris. Her fiance, it is said, is Carlos Oritz Basualdo, son of a wealthy South American planter. Laura and Gould were divorced at Nice, France, last year.

DRY SENATORS RELISH LIQUOR

Charged With 'Not Voting As They Drink' By Judge Who Asked For 2.75 Beer Under Modified Volstead Act.

WASHINGTON, May 1. —Four Senators and ten Representatives were charged with not voting as they drink" in testimony given yesterday before the House Judiciary Committee by Judge James F. Klecka, of the Baltimore City People's Court, who advocated modification of the Volstead Act to permit sale of 2.75 per cent. beer.

Under an avalanche of questions the witness declined to give any names and his testmony was therefore stricken from the record but not before he had stated in reply to a question that he himself had spent a large sum of money in Washington entertaining members of Congress, diplomats and others. He explained that he was "a good sport as well as a judge," but this phase of the examination was not developed in detail.

Judge Klecka asserted that some of the "driest" members of Congress, "relish their liquor," and that before the recent investigation started in Washington drinks could be obtained in both the Senate and the House office buildings.

'Fine old Kentucky liquor," he added, was the brand offered by "certain" House members.

Klecka said he had been on "numerous hunting trips and parties with members of Congress and that his information was "first-hand."

Besides Klecka, numerous other witnesses appeared before the committee which concluded the taking of testimony from advocates of modification.

KILLED IN MINE SHAFT.

THETFORD MINES Que., May 1—Herve Lafrance, aged 28, employed at the Consolidated Asbestos Mines, was instantly killed Tuesday, when he was struck by a rock which fell from the wall of the shaft. The victim lost his balance and was thrown down the shaft, over one hundred feet.

PROGRESS OF U. S. AIRMEN.

CORDOVA, Alaska, May 1. — Major Frederick L. Martin, commanding the United States Army aerial squadron encircling the globe, left Chignik, Alaska, for Dutch harbor, Unalaska Island, at 11:10 o'clock yesterday morning, according to a wireless despatch received here.

C.N.R. CREWS AT LINDSAY WORKING SHORT SHIFTS

Impatiently Waiting For Grain to Move East From Midland—Business Held Up By Light Demand — C. P. R. Begin Hauling From Port McNicholl.

(Special to the Examiner)

LINDSAY, May 1.—Waiting for something to turn up is the attitude of a great many employees of the C.N.R. at present. There has been a slump in the activities of the people's railway on this division and the men who have been working on short shifts had hoped that before this the movement of grain from the terminal at Midland would be under way. There is no grain moving, however, simply because there is no demand.

Navigation on the upper lakes has been opened for several days and vessels with grain have also arrived at the port of Midland. The men would welcome the call to duty, but local officials state that they do not know when the grain will start to move for the east.

Inquiries at the local C.P.R. station has elicited the information that five or six grain laden vessels have arrived at Port McNicoll from Port William and that four or five grain trains a week are passing through Lindsay and Peterborough for the east. They further report that there will be no heavy movement for some days yet.

CONSERVATIVE PARTY NOT SOLE GUARDIANS OF EMPIRE INTERESTS

J. H. Thomas, Secretary For the Colonies, Replies to Sir Robert Horne That the MacDonald Government Had Adopted 28 of the 32 Resolutions Passed At the Imperial Conference.

HORNE'S CRITICISM.

LONDON, May 1.—The Conservatives began their attack on the Labor Government's budget in the House of Commons yesterday. As everyone expected, the onslaught of criticism was aimed at the abolition of the McKenna duties on manufactures, and Labor's intention to oppose any building of a tariff wall around the Empire by a scheme of imperial preference.

In leading the Conservative attack, Sir Robert S. Horne, former Chancellor of the Exchequer, said he saw no prospects at all of holding the British Empire together if the Government was going to flout the resolutions passed at the Imperial Conference last autumn.

J. H. Thomas, Secretary for the Colonies, immediatley protested against the Conservatives regarding themselves as alone the guardians of the Empire.

"Stop talking," he remarked to the Conservatives, "as if the Empire was the property of one section, and realize that on the Government benches—indeed, in all quarters of the House—you will find men ready to co-operate with you in doing their very best for the Empire."

Difficulty Deplored.

Mr. Thomas went on to say that the Government deplored as much as anybody the difficulty that had arisen, since the Baldwin Government had promised protection to the Dominions and Colonies and then suffered defeat at the polls for doing it, and he added:

"But we are not responsible for the difficulty."

As evidence of Labor's interest in the Empire he submitted that of the thirty-two resolutions passed by the Imperial Conference, twenty-eight had been adopted by the MacDonald Government, two were still under consideration, and two were rejected because they were the ones on which Mr. Balfour had appealed to the country and the electorate turned them down.

Even while Mr. Thomas was defending the budget, the Liberals left their seats and held a party meeting. The meeting was originally called to consider complaints that the Labor Government had been contemptuous toward the Liberals, who were supporting them. But instead of declared renewed warfare on socialism, as some expected, the Liberal meeting hailed Labor's budget as one after their own hearts— "a Liberal and free trade budget, vindicating us for turning out the Conservatives," —as Mr. Asquith described it.

The speakers of the Liberal conclave endorsed the budget in general.

Imperial Trade.

Sir Robert Horne, in his speech to the House of Commons, said that the Labor Government's abolition of the McKenna duties was going to have an ill effect on employment. The Government was surely running the risk of throwing more men out into the streets. Referring to Imperial preference, he wondered if Mr. Thomas realized what Great Britain owed to the Empire in the war trade. He proceeded to enumerate:

Australia, with a population of 5,500,000, had bought more British-made goods than United States 110,000,000, or Germany's 60,000,000, or France's 40,000,000 population.

Before the war, New Zealand, with 2,000,000 people, had outbought Russia's teeming millions in the British market. He ridiculed the idea that this was due to any merit of British goods over foreign goods, attributing it largely to good will and preference.

Burdensome Taxes.

Turning to taxation he said that two and a half million citizens were bearing the whole income tax burden of $330,000,000 yearly. It was from the savings of these very people that the industries of the country were maintained. He pointed out that in the United States all parties agreed that the burden of taxation was too great; yet at the present time in Great Britain the taxation was at the rate of $65 per head as compared with $29 per head in the United Sattes.

Three Labor members submitted an amendment to the budget bill to continue the McKenna duties until May, 1925.

A Liberal member gave notice of an amendment to reduce the income tax four shillings, sixpence, to four shillings.

MONTREAL SHIPPING.

MONTREAL, April 30.—Arrivals: Ariano, London; Vardulia, London; Armando, Messina; Welland County, Hamburg; Canadian Squatter, British West Indies; Twickenham, Sydney.

Sailed: Minnedosa, Southampton; Artemia, Key West.

SUMMER WOOD.
PINE MILLWOOD, CUT 12 IN. LONG. $4.00 PER TEAM LOAD.—ALFRED MACDONALD LUMBER CO., LTD. PHONE 176. 3d106 1786

THE FLOWER GUILD OF TRINITY CHURCH WILL HOLD A SALE OF DAINTY HAND-MADE HANDKERCHIEFS AND CHOICE HOME-MADE COOKING AT THE HOME OF MISS E. MORROW, 484 WELLER STREET, ON FRIDAY, MAY 2ND, FROM 3 TO 6 O'CLOCK. TEA WILL BE SERVED, AND A GOOD PROGRAMME OF MUSIC HAS BEEN ARRANGED. ADMISSION, 25c. 2d28 1

DANCE AT KEENE.
DON'T FORGET THE BEST DANCE OF THE YEAR AT KEENE, FRIDAY NIGHT, MAY 2ND, UNDER AUSPICES OF THE KEENE BASEBALL CLUB. FIVE-PIECE ORCHESTRA. 3d104 1745

When you want to sell or buy,
Think! The want ad page is nigh.

READ THE WANT ADS

If inconvenient for you to call at the Examiner Office, 'phone 1600 and we will call for the advertisement and give you the cash rate, 1c. per word, figure or letter first insertion, 1-2c. per word for subsequent insertions.
Classified Advertising, Cash.

BASEBALL ROYALS (TORONTO) ONTARIO FINALISTS 1923 vs. PETERBORO CENTRAL ONTARIO LEAGUE Riverside Park, Saturday, May 3
ADMISSION 50c; Main Stand, Gentlemen 15c, Ladies Free; River Stand, Gentlemen 10c, Ladies Free

FOR SALE

$5,100—Red Brick, good situation, hardwood floors, full plumbing.

$4,100—Brick House, with plumbing. Easy terms.

$3,800—Brick House, six rooms, hardwood floors, full plumbing.

$2,500— Brick House, plumbing. Easy payment.

$1,500—Frame Cottage, good repair. VSXAP

W. H. TAYLOR 114 H... Street. Real Estate & Insurance 'Phone 1462

FREE CRANK CASE SERVICE

We drain your Crank Case and flush your Engine

FREE OF CHARGE

To obtain Maximum Power, Maximum Wear and Perfect Satisfaction, it is advisable to have this done every six hundred miles.

Duffus Motor Sales

6d108-1w

ARCHITECTS.

W. & WALTER R. L. BLACKWELL—Architects, Office, Bank of Commerce Building, corner of Hunter and Water Streets. Telephones, Office, 1300J; Residence, 1272.

BARRISTERS AND SOLICITORS

GORDON & O'BRIEN — Barristers, Solicitors, Notaries. Money to loan on easy terms. Special attention to Patents and Trade Marks Phone 219. G. N. Gordon, K.C., M.L. J. A. O'Brien.
Mr. Gordon will be in his office each Saturday, during the Session.

S. T. MEDD—Barrister, Solicitor, Notary. Office over the Dominion Bank, corner of George and Simcoe streets. Telephone No. 22. Private funds to loan at current rates upon easy terms.

PECK, KERR & McELDERRY, Barristers Solicitors and Notaries. Office, Water street, Peterboro. Money to loan at the lowest current rates of interest on easy terms of payment. E. A. Peck, F.D. Kerr, V. J. McElderry.

O'CONNELL & CORKERY, Barristers, Solicitors and Notaries. Money to loan at the lowest current rates of interest. Daniel O'Connell, John R. Corkery. Hunter street, two doors west of the Post Office.

DUMBLE & JOHNSTON—Barristers, Solicitors, etc. Office, over the Toronto Savings and Loan Company, George Street. D. W. Dumble, K.C., W. Johnson.

A. E. DIXON—Barrister, Solicitor, etc. Office, Hunter and George streets. Entrance next to Madill's drug store.

HALL & HALL—Barristers, Solicitors and Notaries Public, Hunter street Peterborough next to St. John's Church. Money to loan at the lowest rates of interest. E. H. D. Hall. Basil D. Hall.

MOORE & WEARING — Barristers and Solicitors, 403 Water street, opposite the Post Office. Money to loan at the lowest current rates of interest. Jos. Wearing, M.A.

R. R. HALL—Barrister, Solicitor, etc. Peterboro, Ont. Office, corner of Hunter and Water streets, over the Canadian Bank of Commerce. Trust Funds to loan on easy terms of payment.

JAMES FORDYCE STRICKLAND—Barrister, Solicitor, Notary Public. Money to loan. 375 Water street, Peterboro. Phone 191.

WILFRID F. HUYCKE, Barrister, Solicitor, Notary Public. 395 Water street. Telephone 235.

MEDICAL.

DR. BUCHANAN, F.R.C.S. Edinburgh; M.R.C.S., Eng.; L.R.C.P., London. Eye, Ear, Nose and Throat Specialist. Hours, 9-11, 2-4 p.m., and 7-8 p.m. 'Phone 819. Office, corner Water and Murray streets.

DR. C. C. CRAGG—Eye, Ear, Nose and Throat Specialist. Office 295 Charlotte street, formerly occupied by Dr. Neal. Hours—9-11 a.m., 2-4 p.m., 7-8.30 p.m. Telephone: House 980J, Office 2185.

NOTICE.

DR. C. B. WAITE, M.D., C.M.—Post Graduate London ,Eng., 300 Charlotte street. Office hours: 9 to 11 a.m., 2 to 4 p.m., 7 to 8 p.m. 'Phone 244.

MONEY TO LOAN.

We have funds to loan on Real Estate Security at the lowest rates. GORDON & O'BRIEN. Phone 219.

OSTEOPATHY.

DR. WILL A. SETTLE—Osteopathic Physician. Office in Crown Apartments, 124 Hunter street. Corner Water and Hunter streets. 'Phone 649. Office Hours, 9 to 11 a.m., 2 to 5 p.m. and 7 to 9 p.m.

DR. MARY E. DAVIDSON, Osteopathic Physician, 308 Charlotte street, Peterborough, 'phone 1014W. Hours, 10 a.m.-12m; 2 p.m.-5 p.m.

INSURANCE.

FRANK A. BLACK—209 Barrie Bldg., Peterborough, Ont., representing Manufacturers' Life Ins. Co. 'Phone 308. Residence 2230.

Advertise in the Examiner

SITUATIONS WANTED

AN EXPERIENCED STENOGRAPHER and book-keeper, good penman and typist desires position or work at home. Apply Box 2420 Examiner. 3d 104 2420

AN EXPERIENCED HOUSE-KEEPER wants a position. Apply to the Examiner for address. 3d 105 2463

WORK WANTED

PLUG SEWER, CEMENT WALLS, sidewalks, connections from street line to house. Reasonable price 404 Dublin street. 6d 104 2337

WORK WANTED — LAWNS CARdening and tree pruning. Send your orders to G. W., 457 Parnell St., city. 6d 106 2403

FOR RENT

FOR RENT—IMMEDIATE POSSESSION 5-ROOMED HEATED APARTMENT, FURNISHED OR UNFURNISHED. APPLY 264 HUNTER ST., W. APT 1. 1d 104 1787

TO RENT — A SMALL MODERN apartment. Hot water, heated. Apply Examiner for address. 3d 106 2525

ANYONE WANTING PASTURE FOR cattle, Apply D. H. Smith, Ida, Ont. 'Phone 522-r-5. 3d 104 2757

FOR RENT—FOUR ROOMED FLAT Central 'Phone 774. 3d 104 2429

TO RENT—APARTMENT, BENNETT & Goodwill Bldg. Possession 1st May. For particulars apply 375 Water. 'Phone 191. 6d 104 1685

TO RENT— SIX ROOMED HOUSE light and water. Warm comfortable good locality. Terms reasonable. Apply 364 Mark street. 'Phone 2083 3d 105 2467

TO RENT—GARAGE 'PHONE 613. 3d 105 2469

TO RENT — SUMMER COTTAGE Stoney Lake, 6 rooms, furnished, ice stored. 'Phone 1693M. 3d 106 2504

TO RENT — FURNISHED HOUSE modern, centrally located. Apply Box 2505 Examiner. 3d 106 1776

TO RENT—FIRST CLASS FURNISHed house. Apply Examiner for address. 3d 105 2470

TO RENT—6 ROOMED HOUSE, 85 Hunter street west. Apply Peck, Kerr and McElderry. 3d 105 2474

FOR RENT—3 ROOMED APARTment, 'conveniences, gas. Apply 687 George

FOR RENT — 6-ROOMED BRICK house with plumbing, one block from C.G.E. Rent reasonable. Apply 292 Dalhousie street. 'Phone 2733. 4d 107 2531

FURNISHED APARTMENT FOUR rdoms central. All conveniences. July and August. Apply Examiner for address. 3d 106 2508

TO RENT—SMALL WELL EQUIPped apartment on the ground floor, central and bright .Suitable for one or two persons. Telephone 118. 10 110 2378

TO RENT —A FIVE ROOM AND bath. Duplex (upstairs) also garage. Apply 87 London street. 3d 105 2488

TO RENT — NICE, BRIGHT, FURnished room, central. Suitable for 1 or 2 gentlemen preferred. Board if desired. Apply Examiner. 6d 104 2339

FOR RENT—HEATED OFFICE ON George street. Apply 437 George street dtf.

TO LET— GARAGE, CENTRAL. REAsonable rent. Apply 209 London St. Telephone 1538J. 3d 104 2446

TO LET—FURNISHED HOUSE FOR light housekeeping, 5 minutes' walk from post office. Cheap to the right party. Any party with small children need not apply. Apply 505 Aylmer street. 6d 108 2425

TO RENT—4-ROOMED FLAT. 708 Water street. 3d 104 2448

TO RENT — SMALL, HEATED APartment. Central. 'Phone 1322J 6d 108 2398

TO RENT OR FOR SALE—1 BRICK house central 99 1-2 Stewart 'phone 420-r-23. 3d 106 2532

TO RENT — 6-ROOMED HOUSE with bathroom. Immediate possession near C.G.E. at $20 per month. W. Langford, 172 Hunter street. 3d 104 2444

TO RENT—HOUSE, MODERN, NEWly decorated. Central. Apply 282 Hunte street. 3d 104 2423

TO RENT—SMALL COMFORTABLE flat, nicely decorated. Conveniences Ground floor. Good yard. Apply 183 Antrim. 3d 104 2424

TO RENT— NO. 173½ SIMCOE ST. Suitable for store or office. Immediate possession. Apply 437 George street. dtf.

FOR RENT—APARTMENT C, NOVA Scotia Apartments. Heated with hot water, and modern in every respect. Apply 437 George street. dtf.

FOR RENT—HEATED APARTMENT, Grand Central Building. Immediate possession. Apply 437 George street. dtf.

TO RENT—1 DOUBLE AND 1 SINGLE room. All conveniences. Apply 386 Stewart street. 26d 106 1692

TO RENT — FOUR-ROOM UNFURnished apartment, gas range, kitchen cabinet, tub and sink. Balcony. Central, newly decorated. All conveniences. 717 George street. 3d 106 2522

WANTED

WANTED—TO BORROW $2100.00 on first mortgage as security. Apply Box 2193, Examiner 3d 105 2493

WANTED — SECOND HAND LAWN mower, 'phone 1107W. 3d 106 2503

WANTED—GAS HEATER MUST BE in good condition. Apply 456 Aylmer. 3d 105 2462

MAN AND WIFE, AS CARETAKER and cook for Rotary Club Camp, at Clear Lake for three month. Applications received to May 3rd. Apply C. H. Rogers, Peterboro Canoe Co. 5d 105 1732

WANTED TO BUY 16 FOOT CANOE Must be in good shape. 'Phone 1294W. 3d 104 2442

WANTED — RAGS, BONES, OLD stoves, copper, brass, zinc, rubber, auto tires, wood ashes. Will send a man and clean your cellar or ash house, free of charge. Address Stevens, 364 Mark street, or 'phone 2083. 26d 2066

FOR SALE

3 PIECE PARLOR SUITE, NEARLY new, 621 George street. 3d 106 2524

3 COLONIES OF HONEY BEES AND equipment. Thirty dollars. 364 Smith street. 3d 106 2526

COLUMBIA CABINET GRAFANOLA 78 records $45; new defence lacrosse stick with right hand glove, $5.00. 661 Armour Road. 3d 104 2412

FOR SALE — AUCTOMOBILE TOP. All fitted for motor boat. $5.00 takes it. Apply Examiner for address. 3d 1 3 6 2507

FOR SALE— RANGE WITH WARMing closet ,reservoir and extra large oven. Suitable for farm use. Apply 475 Bolivar street. 3d 106 2464

FOR SALE—A NUMBER OF FRESH milk cows, also a number of stalkers. Apply H. Cathcart, S. S. Stable 971-r-4 and 52-4-13. 3d 104 2413

FOR SALE—CHOICE SEED POTAtoes Delawares, Green Mountains, White Cormicks. 'Phone 544r-13. 6d 106 1726

FOR SALE—1 DIVANETTE. Apply Munroe House. 3d 105 1770

FOR SALE— ONE B FLAT CORNET new. Cheap. Apply 179 Adeline avenue 'Phone 2031M. 3d 104 1436

FOR SALE— MEDIUM SIZED TAYlor safe. Good as new. Apply Box 2458 Examiner. 3d 104 2458

FOR SALE—KITCHEN CABINET AS good as new, also dome. Apply 494 Patterson. 3d 105 2498

FOR SALE — SMALL ROSEWOOD spinnet ten dollars, two oak office chairs, revolving, ten each. Apply 416 Stewar street. 3d 106 2517

FOR SALE— EUREKA ELECTRIC cleaner complete attachments, perfect condition, also Florence automatic oil stove almost new. Apply 15 Oxford street. 3d 105 2460

FOR SALE—DRESSERS AND STAND gramaphone with records (suitable for camp) sideboard for all in A1 condition. Apply Examiner for address. 6d 107 2414

FOR SALE—I HAVE FROST WIRE as usual and just received a car of wire of all kinds also posts and gates and will also build fences. Apply Jos. Merrill, 114 Simcoe street. 7d 104 2042

FOR SALE —PARLOR SUITE Mahogany ,$25.00; hall racks, dressers, coal oil stoves, writing desks, extension tables, beds, and springs, rugs, baby carriages. Apply 84 Hunter stret ,or 'phone 1958W. 3d 105 2468

FOR SALE — A MAN'S BICYCLE. Apply 573 Downie. 3d 105 2471

FOR SALE— 120 EGG CHATHAM INcubator and outdoor brooder, A1 condition. Apply 262 Dublin street. 3d 104 2465

FOR SALE— A NEW EMPRESS range with reservoir. Apply 458 Bolivar ,3d 105 2462

FOR SALE — 1 HAPPY THOUGHT combination range in good condition and 1 solid oak square extension table. Apply 174 Antrim 'Phone 1797M 3d 104 2416

FOR SALE— A CREAM WICKER carriage. Apply 334 Water street. 3d 105 2499

FOR SALE — WOMEN'S BLACK serge suit and blue satin dress, size 34 or 36. Apply 310 Aylmer street. 3d 104 2455

FOR SALE—TWIN CYLINDER EXcelsior, motor-cycle with side car. Apply H. T. Millard, 225 Hunter street. or 'Phone 234J. 3d 104 1747

FOR SALE—ONE SCUFFLER AND one set heavy team harness. Apply Examiner for address. 3d 104 2439

PEKINESE PUPPIES — A FEW choice specimens. Prices right. Address, 278 Burnham street. 3d 106 2516

FOR SALE—THE LATE MR. YORT'S shoe repairing outfit, patcher machine, solidity jack, camplete, hand tools and building. Apply 259 Perry and 24 Hunter streets. 12 113 2388

FOR SALE—MOTOR BOAT, 24 FT., twin cylinder ,one man top, leather cushions speed 10 miles per hour, boat on Rice Lake, $250.00 Aubrey Buchanan, 97 N 7th street, Paterson, N.J. 6d 105 1698

FOR SALE—LADY'S SPRING COAT, slightly worn. Size 36. Apply 283 Stewart street.

HARDWOOD $7 PER ½ CORD MIXed slabs ,$4.50 per ½ cord. Kindling wood $3 per truck load. S. F. Gray, 'Phone 393 . 6d 108 2484

THOMPSON'S WOOD YARD REMOVed to corner George and Rink St. Dry Hemlock Slabs cut 12" at $5.00 per cord. Body Hardwood, cut 12" at $12.50 per cord. 'Phone 1026J 5d 108 2490

BABY CARRIAGES, Etc.

FOR SALE — FINE REED BABY carriage Riversible body, in good condition. Apply 298 Frederick ave. 'Phone 1436J. 2d 104 2444

CREAM WICKER BABY CARRIAGE for sale in good condition. Apply 260 Stewart street. 3d 105 2483

FOR SALE—CREAM WICKER BABY carriage in good condition. Reasonable. 'Phone 1681J or 215 Barnardo Ave. 3d 104 2431

FOR SALE—CREAM WICKER BABY carriage, good as new. Reasonable Rubber tired crib. Apply No 1 Grand Central Apts .'Phone 2120W. 3d 106 2515

FOR SALE—CREAM WICKER BABY carriage, first class condition, artillery wheels reverable gear, also window fern stand. 'Phone 1349J 3d 106 2506

AUTOS FOR SALE

FOR SALE—MAXWELL 5-PASSENger touring car, Fontaine's Garage, Hunter street. 3d 104 2422

FOR SALE—HALF TON TRUCK. Apply 699 Water street. 3d 105 2466

FOR SALE—CHEVROLET CAR IN good running order. Cheap for quick sale. Apply 478 Sherbrooke street. 3d 106 2523

FOR SALE — R E O T R U C K in first class condition. Apply James Guiry, 550 Homewood avenue 'Phone 2018F. 26 29 1 3 6 8 2354

4 WESTINGHOUSE SHOCK ABSORBers, air type. 4 Cylinder motor, electrically equipped, also good body. Apply 134 Stanley avenue. 3d 106 2520

FOR SALE—7 PASSENGER CHALmers touring car in first class condition. Must be sold quickly, Owner would consider an exchange of property. Apply 347 Charlotte St., City. 3d 106 2521

AUTOS FOR SALE

I HAVE SEVERAL GOOD USED Fords at attractive prices. Willeys Overland Sales. J. R. Pulkinghorn, 'Phone 278, 182 Hunter street. 3d 106 2529

1922 McLAUGHLIN MASTER SIX 7-passenger Sedan in first class condition. Fully equipped with 2 spare tires, practically new. Inquire at Dodge Agency ,139 Simcoe street. 3d 106 2518

FOR SALE—1922 STUDEBAKER BIG Six in excellent running order, good tires. New battery, bumper, side curtains. Alenrite oiling, windshield shade, winter bonnet and radiator front. An excellent buy. Dodge Brothers Agency, 139 Simcoe street 3d 106 2513

FOR SALE— OVERLAND TOURING car, five passenger, equipped with demountable rims, speedometer, extra tire and rim, electric light. Splendid running order, a wonderful bargain to get a good cheap car for cash or on terms. Apply A. H. Stratton, Review Office, 164 Hunter street, Peterborough. 12d-106-1624.

LIVE STOCK FOR SALE

GOOD HEAVY HORSE FOR SALE 4 years old. Apply Examiner. 3d 104 2432

FOR SALE—GOOD MILCH COW. A number to choose from. Apply Examiner for address. 3d 106 2528

FOR SALE—ONE GENERAL PURpose horse. One single set of heavy delivery harness. Apply Examiner. 3d 104 2438

HORSE FOR SALE — DRIVING mare. Good for gardening. Eight years old. Apply 'phone 2295J. 3d 105 2481

FOR SALE— 4 REGISTERED PERcheron stallions. Prices reasonable. Apply Albert Roberts, Beaver Mead Farm, Peterboro. 6 6d 109 172

FOR SALE — 1 BAY HORSE, 7 IN June, weight 1500 lbs. Apply A. Stenson, R. R. No. 3, Peterboro. 'phone 977-r-13. 5d 106 2419

HOUSES, REAL ESTATE

BUILDING LOT FOR SALE — ON Benson avenue .Cheap. Apply at Examiner 3d 104 2434

FOR SALE— NEW 5-ROOM COTtage at McCracken Landing. Good lot. Bargain for quick sale. Apply 282 George street. 6d 107 2426

FOR SALE—SIX ROOMED HOUSE lights and water. Apply 516 Romaine street. 3d 105 2461

NICE 7 ROOMED BRICK HOUSE well water, light, King George St, good lot, hen house. Sale or rent. Vacant now. Apply 282 George St. 3d 106 2485

FOR SALE— NEW HOUSE, WEST end. (Corner Hunter and Walton streets). Hot water heating, hardwood floors, built-in refrigerator, and modern in every respect. Easy terms of payment. Apply 437 George street. dtf.

STONEY LAKE COTTAGE 5 LARGE rooms well furnished, launch, skiff. Good boat house and wharf, over one acre point, nice view, close to Juniper Island. Trade for good house in city, pay cash difference. Apply 282 George street. 6d 107 2427

THAT BEAUTIFUL PROPERTY OF the late Lawyer Moore, known as "The Maples", situated on London Street Hill, at a bargain. Reg. H. Turner. Investments Supreme 'Phone 501 or 1800. 6d 107 2443

FOR SALE — 100 ACRES OF GOOD timbered lot, consists of hemlock, basswood and beech and maple, And a quantity of pulp wood. Lays on Eel's river, Lot 37, Con. 13, Anstruther Apply to Mrs. M. Dane, Gooderham ,Ont. 3d 109 2w 2430

PERSONAL

HANDSOME LADY OF MEANS; would marry, if suited. Write, Violet, Box 787, Dennison, Ohio, 26dTh 2049

TEAMING and CARTING

WANTED— CARTING AND TEAMing. 'Phone 975J. Jackson's Cartage. Excavating, gardens ploughed at reasonable prices. 512 Stewart street. 26d-105-1688.

WANTED— MOTOR CARTING, ALL kinds ,long or short hauling. Beatty Bros. 'Phones 2169-991r2. 27d-1962.

NOTICE

CARTER AND TENNYSON express and cartage. Local and long distance hauling. Your patronage solicited. 'Phone 505 or 2141W.

HELP WANTED—Male

WANTED AT ONCE — AN EXPERienced farm help. Apply Stanley Rusk, Omemee, R. R. No. 1 'Phone 46-r-24. 3d 104 2440

WANTED AT ONCE—A GOOD MAN for general farm work. Good wages Apply R. J. Tully, 4th line of Smith R. R. No. 2 Peterborough. 4d 106 2478

SALESMAN WANTED — ADVANCE made to right man. Apply Saturday May 3, H. L. Sloan, 269 Townsend street. 'Phone 1067J. 3d 106 1778

MAKE MONEY AT HOME—$15 TO $60 paid weekly for your spare time writing showcards for us. No canvassing. We instruct and supply you with work. West-Angus Showcard Service, 29 Colborne Bldg., Toronto.

HELP WANTED--Female

WANTED — CAPABLE MAID FOR general housework. Good wages. Mrs. Richard Hall, 813 Water St. 5d 106 2450

WANTED—A CAPABLE GIRL OR woman for housework family of 2. Apply Examiner for address. 3d 105 2459

WANTED—FIRST CLASS DINING room girl. Apply to Mrs. Fisher, Grand Hotel. 3d 105 1765

WANTED—ELDERLY LADY FOR A few hours work each day. 'Phone 1478J. 3d 104 2457

EXPERIENCED COOK HOUSEkeeper for club by 13th. Apply with full particulars, wages, etc. to Box 2527 Examiner. 3d 106 2527

WANTED—FOR THE NEW MEMorial Hospital, St. Thomas, Ont., Pupil Nurses three year general course. Application received now by the Superintendent of Training School. 6d 108 1766

WANTED — A MAID AT ONCE. 'Phone 210W. 3d 106 2530

POULTRY AND EGGS

FOR SALE — SINGLE COMB ANcona hatching eggs, $1.50 per setting. Special price on incubator lots. 67 High street. 'Phone 536J.

FOR SALE — ROOSTERS, 1 RHODE Island Red. 2 oGlden Campine, Apply 1 Brown street. 3d 106 2532

FOR SALE — A NUMBER OF S. C. White Leghorns from excellent laying stock, at bargain prices. Hatching eggs for balance of season $1.50 per setting. Apply 82 Lansdowne street, Peterboro, Ont. 6d 106 2402

FOR SALE—TOM BARRON'S WHITE Wyandottes and White Leghorns, world's best winter layers. My April pullets laid on Sept. 1st. Hatching eggs $2.00 per 15, $10.00 per 100. Baby chicks 25c. each. A. Brault, 180 Simcoe street. 'Phone 1853J. 12d-107-2230.

LOST

LOST — FUR COLLAR ON WATER street, Wednesday morning. Finder please leave at Examiner. 3d 105 2479

LOST—CRANK FOR CAR VICINITY of Charlotte and Homewood avenue Finder please leave at Examiner. 3d 106 2519

LOST — A WRIST WATCH ON Aylmer street between Murray and Hunter and up to Bethune. Finder please leave at Examiner. 2d-104-2496

LOST—SATURDAY MORNING ON George street, ladies' greyish blue belt, belonging to suit. Finder please leave at 188 Dalhousie St. 3d 104 2441

LOST—1 AUTOMOBILE TIRE AND tube on the mount of rim between Joseph Moore's Dummer and G. B. Nicholls of Smith. 'Phone 506r-13, Lakefield or leave at Charlton's elevator Lakefield. 3d 105 2375

NOTICE

CARS WASHED AND PAINTED.—C. Rowe, Front street, Campbellford, at the old Mulhearn livery stand. 14d-105-2081.

F. BARRETT—CONTRACTOR AND builder, alterations and repairs—hardwood floors. 72 Benson avenue. Phone 1764J. 26d-712-554

NOTICE— CHIMNEYS BUILT AND repaired. 'Phone 1851W. 26d-115-2014.

NOTICE —CHIMNEYS AND FURNaces cleaned. Roofs repaired and painted. 'Phone 1851W. 26d-115-2013.

NOTICE—HENRY BROS., CARPENters and builders. Estimates given on new and repair work. Hardwood flooring a specialty. 'Phones 1024 or 2009W. 148 Murray street.

WALTER SINDON, PAINTING, graining and decorating contractor. First class work. 418 Water. 'Phone 459J. 6d 107 2456

TRANSPORT THE BODY TO ITALY

One Time Strolling Playe Starts on Last Journey

NEW YORK, May 1.—(Canadian Press). — La Duse began her last tour to-day. Born a strolling player, to become one of the world's exalted, only to die in an alien land, Eleanore Duse's remains were placed aboard the steamship Duilio, to be transported to an Italian burial ground. Requiem high mass for the repose of Mme. Duse's soul was chanted by three Dominion fathers in the church of St. Vincent Farrer this morning, after which the body was taken from its unpretentious sanctuary and driven to the steamship. On her casket were three wreaths, one from the King of Italy, a second sent by Premier Mussolini, and the third placed there by her daughter.

BOARD WANTED

YOUNG MAN WISHES ROOM AND board in private Catholic home. Apply Box 2473 Examiner office. 3d 105 2473

BOARDERS WANTED

BOARDERS WANTED CENTRAL. All conveniences. Apply 68 Murray street. 26d 128 2489

BOARDERS WANTED. ALL CONveniences. Central. Good locality for business boarders. Apply to D. Crapp, 617 George street. 3d 104 2449

ROOM AND BOARD FOR TWO GENtlemen. Apply 267 Sherbrooke st. 3d 104 2457

CITY OF PETERBOROUGH

Sealed tenders, plainly marked on the envelop, "Tender for Pavement" and addressed to "City Clerk, City Building, Simcoe street, Peterborough Ontario," will be received up to 5 p.m.

MONDAY, May 12th., 1924.

for the construction of approximately 25,000 square yards of asphalt or concrete pavement.

Specifications and plans may be seen and tender forms secured at the Office of the City Engineer.

The lowest or any tender will not necessarily be accepted.

R. H. PARSONS, City Engineer.

Peterborough, Ont.
April 26th 1924. 2d 105 1782

TENDERS FOR COAL AND WOOD.

SEALED TENDERS, endorsed "Tender for Coal and Wood," addressed to the undersigned, will be received at this Department up to Thursday, the 15th of May, 1924, for the supply and delivery of the coal and wood required for Government House, Parliament and Departmental Buildings, Osgoode Hall, Normal and Model Schools Toronto, and for the Normal Schools at Ottawa, London, Peterborough, Hamilton, Stratford, North Bay, School for the Deaf, Belleville, School for the Blind at Brantford, for the twelve months ending 30th of June, 1925.

Forms of tender, conditions of contract, with quantities required, will be supplied on application to the Department.

The Department will not be bound to accept the lowest or any tender.

By Order,
H. F. McNAUGHTON,
Secretary, Department of Public Works, Ontario.
Toronto, April 30th ,1924.
(Newspapers publishing this without authority will not be paid for it.)
2d 1 3 1751

NOTICE TO CREDITORS OR OTHERS.

NOTICE is hereby given pursuant to the statutes in that behalf, that all creditors and persons having any claims against the Estate of SAMUEL P. WIGG, late of the Village of Lakefield in the County of Peterborough, Gentleman, deceased, who died on or about the twenty-third day of November, A.D., 1923, are required to forward the same duly proven to the undersigned, the Solicitors for the Administratrix of the Estate, on or before the twelfth day of May, 1924, and notice is further given that after the said date the Administratrix will proceed to distribute the estate, having regard only to those claims of which she shall then have had notice.

Dated at Peterborough this ninth day of April, A.D., 1924.

HALL & HALL,
116 Hunter street, Peterborough, Solicitors for the Administratrix. 4d-10-17-24-1-1450.

Lumber Wanted

Highest Cash Prices for any quantities of Birch, Maple, Ash, Elm and Basswood Lumber any thickness.

We have Opened up a Yard here with E. H. MANN, 175 Stewart St., Mgr. 'Phone 249.

The Pedwell Lumber Co., Ltd., of Toronto.

t.t.s-104

H.P.LINDSAY AGENCY CO.

— FOR SALE —

All Kinds of Insurance Written. 24 FIRST CLASS COMPANIES.

7-Roomed Brick House, hardwood floors throughout, furnace, 3-piece bath, electric stove, garage, $5,000. See this.

7-Roomed Brick House, furnace, 3-piece bath, hardwood floors, central—$4,500.

7-Roomed Brick House, 3-piece bath, furnace, hardwood floors, $3,300.

6Roomed Brick House, 2-piece plumbing, $2,800. $500.00 down.

7-Roomed Brick House, furnace, 3-piece bath, $3,100. $500.00 down.

25 Acres Good Land, fair buildings, $2,000 for quick sale.

AGENTS:
L. WEBSTER - 'Phone 1415J
G. ADAMS - - 'Phone 1165M
Office 'Phone - 341.
H P. Lindsay, Residence 1291W.

FOR SALE

7 room all-modern Brick laundry tubs, divided cellar, .nantel; real home. Engleburn avenue. See this $6,000

Large Brick House, north. Garage. Take small house south. ... $5,500.

7-Room Frame, two extra lots, north good buy ..... $2,600.

6-Room, all modern Brick, west side. Garage. Good lot..... $4,000

5-Room, new fully furnished cottage at Chemong. $3,200

5-Room new Cottage, fully furnished Boat, ¾ mile south of Burleigh Falls on Stoney Lake, main land. ..... $2,500.

100 acres good Pasture Land, 5 miles out; take house in city, pay cash difference.

Furnished House, central to rent.

P. E. RUTHERFORD AGENCY
282 George Street
Opera House Block
'Phone 142J - Residence 646W.

FOR SALE

$4,400.00 — 7-Roomed Red Brick House; all modern, hardwood throughout.

$5,500.00 — 7 Red Brick Bungalow; all modern, laundry tubs, new; would take lot.

$4,800.00 — 8-Roomed Red Brick House, central; make a good rooming house.

$3,300.00 — 6-Roomed Red Brick House ,all modern; easy terms.

$4,000.00 — 7-Roomed Red Brick House, all modern, 3-piece plumbing, hardwood all through.

$2,000.00 — 5-Roomed Cottage, central, 2-piece plumbing, good lot.

$2,700.00 — 6-Roomed Red Brick House, 2-piece plumbing; a real house; $300.00 cash.

$4,300.00 — 6-Roomed Red Brick House, mantel, hardwood, garage, extra lot, small fruit.

Also Farms and Garden Lots for exchange on City Property.

All kinds of Insurance written up.

J. CHAMBERS & CO.
J. W. DEYELL, Assistant.
Office Phone 1719J; Residence 1594W
354 WATER STREET

—WOOD FOR SALE—

Hardwood Slabs, cut short, $6.75 Half Cord

Mixed Wood, cut short, $4.75 Half Cord

Mixed Slabs, cut short, $4.75 Load

Mill Edgings, cut short, $3.00 Load

Good Pea Coal at Cut Prices.

DINSDALE'S
191½ Charlotte Street Phone 153

18d-119

JUNK! JUNK!

Highest cash prices paid for all kinds of junk. Gather up all your old Rags, Rubbers, Paper, Iron and Metals, and 'phone us. We will call anywhere in the city

Coal Orders Taken Now.
A. LOW & CO.,
264 Simcoe Street.
'Phone 697. - - N. & Hol. 1027

It Pays to Advertise.

Ten years contracting and building of houses should enable one to know values pretty well. Having had this experience we recommend the following as good buys:

Complete modern brick house hot water, heat, full sized cellar, seven rooms, attic, sun porch, fine lot. All for $5,200. Easy terms. Central.

Large central modern brick, hot water heat. Would make an excellent duplex. Garage for four cars, extra brick goes with the place. All for $8,000. Take small house as part.

Fine house on Margaret Ave. Owner leaving city. Price right.

Let us insure your house and furniture. We have best tariff buys.

H. J. McCANNON
140 Simcoe street.. Phones 46J-772.
Nugent Phone 1693M

FOR SALE OR EXCHANGE.

$3800 buys 100 acr s of farm land, nearly all working land, brick house, frame barn on stone foundation; immediate possession; good terms.

$7000 buys 100 acres of good land, about six miles from the city; first class buildings; possession this fall, good terms.

$6000 buys 50 acres of real good land; five miles from the city. Splendid buildings; possession this fall; owner would exchange for a larger place.

$7500 buys 100 acres of first class land, fine buildings, about five miles from Peterborough, in Smith; possession any time, would exchange for a house in Peterborough.

For particulars and inspection, apply

J. T. O'Connell & Co.
136 HUNTER STREET, W.
Phones: Office 376, Residence 1359.

THE BUILDING SEASON IS HERE

SPECIFY

Canada Portland Cement for Permanence.

Gyproc Wallboard for Fire Protection.

Murray-Made Roofing for Satisfaction.

White Rock Lime for Whitewashing.

We also keep in stock all kinds of BUILDERS' SUPPLIES at REASONABLE PRICES, and GOOD ANTHRACITE COAL.

THOS. A. REHILL CO.
210 Wolfe St. (near C.P.R. Station)
'Phones: Office 245, Residence 665W

Telephone 790 When You Want Your
PIANO OR ORGAN TUNED
Player Pianos A Specialty.
All Work Guaranteed.
W. H. CUNNINGHAM,
560 Weller Street

CHINA PAINTING
Mrs. Langley McCarthy Teaches Biscoffs' New and Beautiful Work in CHINA PAINTING

WE wish to announce that we have again reduced the price of coal. Best grade PER TON

Anthracite at..... $16.00
Hillman Coal 13.75
Best Grade Coke..... 13.75

Order next winter's supply.
Prompt service.
ALL COAL SCREENED

HILLMAN COAL CO.
AGENTS
Cooney & Jopling
Office: 239 Charlotte Street.
Phone 360. tf

DAVIS-THOMPSON COMPANY, LIMITED

Insurance and General Agency

433 GEORGE ST. PHONE 40

THE GUMPS—ALONE IN THE DESERT

4% INTEREST, compounded Half-Yearly, Paid on Deposits

One Dollar opens an account. Special facilities afforded Depositors for the convenient transaction of their business, and accounts are subject to cheque withdrawal.

For Sums of $100 and upwards this Company's Debentures are issued in terms of one to five years.

Bearing INTEREST Half-Yearly at - - - 5%

435-437 George Street
PETERBOROUGH

"......Scent is the ghost of romance. There are certain essences of flowers that become magic keys to rusted locks hidden in the depths of the subconscious mind. Each man who has loved knows the perfume that seemed part of the aura of the one woman. The winds of wonder caught something from her as she moved......"

THE woman who blooms right through an evening, never jaded, never fagged, is the one woman who knows the value of

MAVIS EAU DE TOILETTE

—hers is the coolness of cleanness. Her dainty fragrance is part of her—a personal charm that lives on in the minds of those who loved her.

"Seven Beauty Secrets"
We want you to make a test. Send 35c. for a bewitching boxful of allurement—seven generous samples in one container—Mavis Tissue Building Face Powder, Compact, Rouge, Lipstick, Cold Cream, Lemon and Almond Cream, and Eau de Toilette—the handiest week-end kit ever conceived.

V. VIVAUDOU OF CANADA LIMITED
360 ST. PAUL ST. WEST, MONTREAL

IRRESISTIBLE

SOCIAL EVENTS OMEMEE CHURCH

Young People Entertained—Play Repeated—Trapping Season.

OMEMEE, May 1.—A social evening of great pleasure to those privileged to be present was held on Monday evening in the Presbyterian Sunday School room when the Guild of that church entertained in a right royal manner the Anglican Young Peoples' Association of Christ Church and the Young People's League of the Methodist Church. Mr. Harry Lamb, President of the Guild of the Presbyterian Church was the chairman for the evening and a splendid programme was listened to with keen interest by the visitors.

Several contests followed which were the means of mixing the crowd thoroughly and a jolly social hour was spent by the young people.

Dainty and abundant refreshments were served by the members of the guild after which a vote of thanks was moved by Mr. Gordon Bradley and seconded by Rev. Mr. Weir for the splendid evening's entertainment provided. The visitors then joined lustily in the singing of "For they are jolly good fellows," thus expressing their appreciation of the social and intellectual treat provided by the guild. Following is the programme given:

Opening hymn—"All Hail the Power of Jesus' Name."

Prayer—Rev. J. A. Black.

Chairman's Address — Mr. H. Lamb.

Song of Welcome—Donald Mahood.

Piano selection—Miss Emily Mitchell.

Violin and piano selection—Miss Alta and Mr. Melville Mo...

Song—Miss Genevieve ...

Piano selection—M...
key.

Greeting from ...
dent—Mr. J. ...
Weir. ... report

Solo—M... of com-
Greeti... ntario.
ple's ... owntown on a
Par... hermometer 10 or
until they read the ... spreads over them as ... Ontario weather station ... ast appears to have almost

NEWS TRENT

...ault Ste. Marie Star wants this ... away with on the ground that the White River ... vertising is a libel on New Ontario.

As a matter of fact, as the Star puts it, "White River isn't typical of the 1,500-mile expanse of New Ontario any more than an iceberg in mid-Atlantic is of weather conditions there."

Our Sault Ste. Marie friends think that the publication of the White River winter weather conditions causes people outside of New Ontario to conclude that the weather throughout New Ontario is frightfully severe, whereas the Sault really enjoys the same January mean temperature as Montreal and Ottawa.

The contention is that great harm is done to the reputation of the north country from a settlement standpoint.

The chances are, however, that the danger is not as great as the Star fear, and anyway the people down in this section would hate to be deprived of the consolation they obtain from realizing that up in White River they have cold snaps that make our winter weather balmy by contrast.

And what would the newspaper paragraphers do without White River's 50 below items?

A NATION OF SPORTSMEN.

Wellington said that Waterloo was won on the cricket field of Eton. It would be much truer to say that much of the Great War was won on the football fields of Britain, says the Ottawa Journal. For if one looks for the source of the British character, a great deal of its tenacity, doggedness and good-humored fairness is to be found in the lessons which practically every young Briton learns in the hard-fought battles of this great British game.

No other nation in the world boasts a game that is quite so national, quite so universal, or quite as revealing of the national character and temperament. Baseball is a great American pastime, but for every young American that plays baseball it is safe to say that there are ten young Britons playing football.

Fifty thousand spectators at a baseball match in the United States is heralded as something unique; one hundred and five thousand people saw Newcastle beat Aston Villa at Wembley on Saturday; and during the past season a weekly aggregate attendance of close on three-quarters of a million spectators were returned by the English Association Football League alone.

And it is not only in football that the British Isles excel. Whether it be Irishmen playing hurley or playing football at Croke Park in Dublin in the midst of Civil War; Scotsmen, from fishermen and ...ay laborers to industrial magnates, teeming over ...olf courses that dot the land; or Englishmen ...xcelling at cricket, or golf, or polo, or tennis, or ...ootball, the British races come first in athletics, and ... rest of the nations bad seconds. True, they do

Every Japan Tea Dri...
should try
"SALAD...
GREEN TEA
The finest green tea pr...
Sold at all grocer...

Royal Quality Baby Chicks are produced in the largest and most modern hatchery in Canada. 60,000 egg capacity. Leading varieties guaranteed to be true to breed, from vigorous, free range Canadian stock and pure bred high egg pro...ains. At least 97% live arrival, ... delivered by prepaid express. ...mbers of the International Baby ...ciation and conform to its stand...ctice.
...al Baby ...k contains a fascinating human interest chick story by R. G. Chix him... ...ces and this valuable Book No. 114
...ian Chick Hatchery, Ltd.
... Street East, Hamilton, Ontario

Norwood Correspo...

NORWOOD, May 1.—Miss Marjory Miller who spent the vacation with her grandparents, Mr. and Mrs. Matthew Nicol returned to her home in Spragg, Ont. on Friday.

Mds. Brown returned to her home in Trenton on Thursday after a visit with her parents, Mr. and Mrs. John Buck, Belmont street.

Dr. Robt. Stewart of Blairton ... in the village on Friday.

Miss Wilma Burgess of P... spent last week with her ... Mr. and Mrs. John B...

Mrs. E. P. Cuffe ... Cuffe were guests ... ronto during la...

Miss Flore... Hope is vi... J. B. Pe... Mr...

her par... Buck, ... Mis... her ... plea... The ... he

...n is ... t people ... or yourself ... you have tre... applying neces... ...ic, ... is so obvious ... margins of profits ... ...nt for business wages. ...ty means quick sales and ... Unlike sitting around for ...public to get educated to the ...ispicions and taking a chance on in device or service.

...ple buy necessities, they squabble over ... when they buy entertainment or anything ... isn't actually necessary, they literally throw ... of money away.

For instance, a man will walk several blocks to save a couple of cents on a pound of butter or a dozen eggs. Then he turns around and pays half a dollar to see a movie that isn't worth 10 cents. Does he raise a fuss because he didn't get his money's worth? His kick is a grumble at the film itself, not at the price.

In spending for pleasure, the public is prodigal. In spending for necessities, the public is a miser. Many a man who spends a couple of dollars a day for tobacco prefers standing half the time in street cars rather than pay an extra cent car fare.

If you want a chance to make money easily, go where people are spending for pleasure.

NOMINATING IMMIGRANTS.

There are many features in connection with the "nomination" plan of securing immigrants from the British Isles for Canada, in the interests of which Mr. John H. Hunt is at present in Peterborough, that commend themselves to any one who has given any thought to the various phases of the immigration problem.

The scheme has the approval of the National Council of the Y.M.C.A. in Canada and has been endorsed by representatives of both the British and Canadian Governments as offering an opportunity to meet the needs of Canada for the right kind of immigrants, and as likely to result in assimilation satisfactory to both the individuals concerned and the country as a whole.

Briefly the plan may be described as a scheme of co-operation between the Y.M.C.A. in Britain and overseas churches and other organizations interested in migration within the Empire.

The British Y.M.C.A. will select the best type of young manhood considered to have the best chance to succeed in this country.

Then the nomination plan begins to work.

Hitherto, as worked out in Australia, this means that a person living in one of the Dominions could name a friend or relative living in Britain whom they desire shall be given an assisted passage by the Government, the nominator guaranteeing to find suitable accommodation and work for the nominee on his arrival.

Now it is proposed to widen out the scheme by having overseas churches and other organizations interested nominate a number of Britishers, a method that has many good points about it.

Here are some of them.

It places the responsibility for the type of new settler upon the shoulders of the people themselves rather than upon Government officials.

It makes it possible for each church or other body concerned in the welfare of their country to make sure that an adequate proportion of people holding their views will be included in the immigrants arriving.

It greatly facilitates the absorption of the newcomers into the life of the community, doing away with the disastrous loneliness which sometimes overcomes the newly-arrived.

It will encourage a fine type of Britisher to emigrate if he is assured of the opportunity to make good which such a scheme provides.

It will help to keep strong the ties which bind the overseas Dominions to the Motherland if the new settlers are drawn from the ranks of the solidly loyal classes in Great Britain, such as those to which the Immigration Department would appeal for nominees.

Another disadvantage about a group parliament is that a party of two members can upset a very pretty budget argument.

...O PROGRAMS

THURSDAY, MAY 1.

...p.m.—Sport talk by Thornton

... p.m.—Amphion Male Quartet.
...-8.00 p.m.—Chiclet Orchestra.
8.00 p.m.—"Credit Control Under the Federal Reserve System," Dudley Fowler.
9.10 p.m.—Amphion Male Quartet.
9.30-11.00 p.m.—Joseph Wilberschold, violin.
11.00-12.00 p.m.—Lopez Orchestra.

WJZ, NEW YORK—455.
7.00 p.m.—Bedtime stories.
7.15 p.m.—Talk.
7.30 p.m.—Vincent Moore, tenor.
7.45 p.m.—Talk by L. Stokowski.
8.00 p.m.—New York University lecture.
8.30 p.m.—Organ concert.
9.15 p.m.—Talk by Edwin Goldman.
9.30 p.m.—Marion Christian, soprano; Helen Mohr, soprano.
10.00 p.m.—Wanda Norman, piano.
10.30 p.m.—Hotel Majestic Orchestra.

WHN, NEW YORK—360.
9.30-10.00 p.m.—Orchestra; songs.
10.00-11.00 p.m.—All Nations program.
11.00-12.00 p.m.—Popular songs.

WBBR, STATEN ISLAND, N.Y.—244.
8.30-10.30 p.m.—Instrumental solo; Bible lecture.

WAAM, NEWARK—263.
7.00-11.00 p.m.—Vocal and instrumental solos; talks; orchestra.

WRW, TARRYTOWN—273.
7.30-9.00 p.m. — Music; baseball scores; police reports.

WFI, PHILADELPHIA—395.
7.00 p.m.—Dance music.
8.0 0p.m.—Boy Scout meeting.
8.30 p.m.—"Crystals," by Dr. L. Rader.
10.10 p.m.—Kerr's Orchestra.

WDAR, PHILADELPHIA—395.
7.30 p.m.—Dream Daddy.

WIP, PHILADELPHIA—509.
8.15 p.m.—Musical program.
10.30 p.m.—Organ recital.
11.15 p.m.—Weems' Orchestra.

WGI, MEDFORD, MASS.—360.
7.00 p.m.—Big Brother Club meeting.
7.30 p.m.—Talk, by Geoffrey Whalen; musicale, popular songs.

WSAR, FALL RIVER—254.
7.30 p.m.—Address, vocal solo, orchestra.

WGY, SCHENECTADY—380
8.40 p.m.—Baseball results.
8.45 p.m.—Drama, "The Walls of Jericho."

WRC, WASHINGTON—469.
7.00 p.m.—Children's hour.
8.45 p.m.—The Question Box.
9.00 p.m.—Better 'Ole Orchestra.
10.00 p.m.—Talk on Motoring.
10.15 p.m.—Song recital.
10.30 p.m.—Negro imitations.
10.45 p.m.—Songs recital.
10.55 p.m.—Time signals; weather reports.
11.00 p.m.—Operalogue.

KDKA, PITTSBURG—326.
7.00 p.m.—Baseball scores.
7.30 p.m.—Mother Goose.
7.45 p.m.—Feature.
8.00 p.m.—Baseball scores.
8.15 p.m.—Market reports; "Animal Quarantine," by Dr. W. T. Conway; "King Corn," by E. J. Walter; "Farm Finance," by W. A. Royston, Jr.
9.00 p.m.—Concert.
10.55 p.m.—Time signals; weather forecast; baseball scores.
12.00 p.m.—Special concert.

WCAE, PITTSBURG—462.
8.30 p.m.—Musical program.
11.00 p.m.—Cameo Six Orchestra.

CKAC, MONTREAL—425.
8.00 p.m.—Bedtime stories.
8.30 p.m.—Mount Royal Orchestra.
9.30 p.m.—Basilica Choir.
11.30 p.m.—Mount Royal Orchestra.

WJAX, CLEVELAND—390.
9.00 p.m.—Orchestra; vocal solos; negro spirituels.

WLW, CINCINNATI—309.
11.00 p.m.—Radio Club program.
11.10 p.m.—Musical program.

WLAG, MINNEAPOLIS—417
8.15-9.00 p.m.—Orchestra.
9.30-1.015 p.m.—Farm lectures.

WMC, MEMPHIS—500.
10.30 p.m.—Chisca Orchestra.

WSB, ATLANTA—429.
10.00-11.00 p.m.—Organ recital.
12.45 a.m.—Musical program.

WDAF, KANSAS CITY—411.
8.00 p.m.—Music; educational talk; reading; market and weather reports.

WOAW, OMAHA—526.
8.00 p.m.—Children's stories.
8.30 p.m.—Ackerman's Orchestra.
11.00 p.m.—Creston Orchestra.

CATTLE, GRAIN AND PRODUCE

Peterboro--Toronto--Montreal--Winnipeg

RETAIL.

Fruit.

Bananas, 30-50c doz.; California oranges, 25-70c; grape fruit, 2 to 6 for 25c; lemons, 30-40c doz.; apples, 40-70c peck; Malaga grapes, 30c lb.; pineapples ,40-50c each; strawberries, 40c pint; cranberries, 20-25c qt.; dates, 13-20c lb.; Fard dates, 30c lb.; figs, 15-50c lb.

Vegetables.

Potatoes, 35c pk., $1.80 to $2.50 bag; beets, 60c pk.; new beets, 20c bunch; carrots, 50-60c pk.; new carrots, 10-15c bunch; turnips, 23-25c pk.; parsnips, 50-60c pk.; new parsnips 60c pk.; cooking onions, 3 lb. for 25c; Spanish onions, 3 lbs. for 25c; green onions, 5-10c bunch; new cabbage, 3 for 25c; cauliflower, 30-50c; artichokes, 25c each; leaf lettuce, 5c; Hamilton leaf lettuce, 15-20c; head lettuce, 15-35c; endive, 10-20c; celery, 10-25c; parsley, 5c; watercress, 5c; cucumbers, 50-60c each; tomatoes ,(imported) 30c lb.; Florida peppers, 10-15c each; radishes, 10c bunch; horseradish, 2 bunches 25c; spinach, 20c lb; mushrooms, $1.25 lb; rhubarb, 15c bunch; Lima beans ,2 lbs. 25c; dried beans, 10c lb; dried peas, 13c lb.

Nuts.

Walnuts, 25c-30c lb.; Brazil nuts, 23-30c lb.; chestnuts, 30-25c lb.; almonds, 25c lb.; shelled almonds, 40-80c lb.; cocoanuts, 10-15c each.

Dairy Products.

Butter Creamery — 35-37c lb.; dairy, 33-35c lb.; baking, 30c lb.; lard, 16-21c lb.; shortening, 15-20c lb.

Cheese—New, 25c lb; old, 40c lb.

Eggs—(Govrnment graded), fresh specials, 30c doz.; fresh extras, 28c; fresh firsts, 25c; fresh seconds, 23c doz.

Honey.

Comb, dark and light, 20-25c; amber ,5 and 10 lbs. 63c and $1.20; clover, 5 and 10 lbs., 69c and $1.35, buckwheat, 10 lbs. 95c.

Fish.

Salmon, red, 20-25c lb.; pink, 20c; salmon trout, 24c; salmon smacks, 35c; white fish, 20-22c; halibut, 35c; smelts, 15-35c; plaice, 2 lbs. 20c; haddies, 18-20c; boneless, 25c; fillets, 25c; kippered herring, 20c; salt herring, 45-75c doz. sea herring, 10c lb.; fresh herring, 3 lbs. 25c; fillet mackerel, 2 lbs. 35c; ciscoes, 25c lb.; boned cod, 20c lb.; oysters, $1.50 qt.

Meats.

Beef, 8-30c lb.; veal, 10-28c lamb, 15-30c; mutton, 10-25c lb.; pork, 15-35c.; bacon, 28-40c; sausage, 18-20c lb.; chicken, 28-30c lb.

Flour.

Flour, half bbl. $3.35-$4.25; pastry flour, 24 lb. bag, 75-90c.

WHOLESALE.

Grain.

Fall and Marquis wheat, $1-$1.10 bushel; oats, 44-55c; rye, 65-75c; barley, 65-70c; alsike, $4-$5; alfalfa, $13 bush.; buckwheat, 75c; peas, $1-$1.25; red clover, $5-$10; sweet clover, $5-$5.50.

Hay, Bran, Etc.

Hay, loose, $14-$15; baled, $17-$18; baled straw, $9-$12; bran $28-$30 ton; shorts, $33 ton.

Hogs.

Thick, smooth, cut, $7.75 cwt.; select graded, $8.50; dressed, (head-on), $12.50, (head off) $13.50.

Hides and Wool.

Hides: Cow, 6c lb.; horse, $2-$2.50 each; calf skins, 12c; sheep and lamb skins, $1-$1.75 each; shearlings, 20-25c each; Wool, 23c and 28c a lb.

EGG MARKETS.

OTTAWA, April 30 (Eggs).—Receipts continue to increase but not as pronounced as has been during the past few weeks. The surplus, however, above requirements for immediate consumption is heavy and prices while not showing much change from the previous week, have an easier undertone.

Toronto—Conditions of this egg market is unchanged. Receipts of poultry are extremely light and the demand is generally slow. Live roasters 13 to 22; fowl 16 to 24; cocks 15, ducks 20 to 22. Dressed roasters 17 to 24, fowl 18 to 25, cocks 15.

Montreal — Best grades of eggs firm, under grades weaker. Jobbing specials 32 to 33, extras 30, firsts 25 to 26, seconds 20 to 22. Receipts continue strong and storing remains heavy.

Winnipeg—The continued bad road conditions is causing the receipts of eggs to be very light. Live chickens 10 to 13, fowl 7 to 13, cocks 7, ducks 9, geese 9, turkeys 12.

CHICAGO LIVESTOCK

CHICAGO, April 30.—Cattle, receipts, 8,000. Active, most killing classes 10 to 15 higher; spots up more on in-between grade beef steers and better grade beef heifers; top matured steers 11.65; several loads 11.25 and 11.60; heavy-weights at latter price; bulk fed steels 8.50 and 10.50; Texas, 8.00 and 8.25, mostly; shipping demand broader ;stockers and feeders scarce firm; lower grade fat cows rather dull, escpecially dairy canners and cutters and veal calves steady; bulls strong to 10c higher; best heavy bolognas around 4.85; bulk 4.50 and 4.75; bulk stockers and feeders 6.25 and 8.50; demand broadest for kind averaging 8.50 to 9.00 pounds and of value to sell at 7.00 to 8.00.

Hogs, recipts 32,000, uneven, mostly steady to 5c higher; desirable heavy-weights showing most advance; light lights steady to 10c higher; killing pigs steady to 25c higher; bulk good and choice 250 to 325 pounds butchers 7.35 to 7.40; bulk desirable 180 to 225 pound weight 7.10 and 7.30; better grades 140 to 150 pound average largely 6.60 and 6.90; bulk packing sows 6.60 and 6.75; bulk good and choice weighty killing pigs 6.00 and 6.50; estimated holdover 12,000.

Sheep, recipts 9,000; fat lambs steady to 25c higher; clipped kind generally showing most advance. Sheep, steady; bulk desirable fat wooled lambs 16.00 and 16.65; bulk desirable clipped lambs 12.75 and 14.50; top 14.75; heavy clipped lambs 12.50 and 13.00; choice clipped wethers 8.50; clipped ewes upword to 7.50 bulk wooled ewes 8.00 and 8.50.

CHICAGO GRAIN.

CHICAGO, April 30.—Unexpected renewal of month-end liquidating sales led to a decline in wheat prices to-day and the market continued unsteady and closed unsettled 1-8 and 1-4c to 3-4c net lower, May $1.03 1-8 to $1.03 1-4, and July $1.05 1-2 to $1.05 1-2 and 5-8. Corn finished at 1-4 and 3-8c off to 38c advance Oats 13c to 1-2c up and proyisions varying from 10 drop to an equal gain.

Predictions that fully 2,000,000 to 3,000,000 bushels of wheat would be delivered here on May contracts tomorrow did a good deal to check bullish sentiment as compared with yesterday. Estimates that one million bushels of Canadian wheat had been taken to-day for shipment to Europe failed to act as a stimulus to buyers here, and so, too, did the fact that domestic receipts were light.

The first authoritative private crop figures issued this season put the United States probable wheat yield in 1924 at 568,000,000 bushels 4,000,000 bushels less than last year's total. This forecast was as about as generally expected. Delay to planting north of the Ohio River ...ded to rally corn prices ... mand for May tightened the oats market.

MONTREAL, April 30.—Sterling exchanges rates were quoted here today.

Demand 4.4450.
Cables 4.4498.

MURINE Keeps EYES Clear, Bright and Beautiful
Write Murine Co., Chicago, for Eye Care Book

BETHEL NEWS.

BETHEL, May 1.—Miss Margaret Reid has returned to her duties in Peterborough.

Miss Effie Reid spent a co... of days in Peterborough this w...

A number around here att... the play in Keene on Wedn... evening.

Mr. Robt. Davidson spent S...day in Peterborough on busin...

Mrs. Anderson of Havelock v...ed hed mother, Mrs. McAdams, ... couple of days the past week.

Mrs. Walter Garnett is seriously ill and a speedy recovery is hoped for.

A carload of shingles arrived at Keene station Monday, for the U. F.O.

Mrs. G. W. Fife was shopping in Peterborough on Saturday.

"Nerves in Bad State Could Not Sleep"

Mrs. H. N. Tardell, Harrowsmith, Ont., writes:

"My nerves were in a very bad state, and for nearly six months I did not know what it was to have a good night's rest. I could not eat, and never felt well. I heard about Dr. Chase's Nerve Food, and thought I would try it. After taking it for a few days I began to feel better, and soon was able to sleep well at night. My appetite also returned, and I felt stronger and better, and after taking three boxes of Dr. Chase's Nerve Food I was quite well. I have also given the Nerve Food to my little girl, with good results."

Dr. Chase's Nerve Food
60 cts. a box of 60 pills. Edmanson, Bates & Co., Ltd., Toronto

2 STYLES

This illustration (greatly reduced) shows the beautiful big volume—Style A—which contains the following

Special Features

ALL THE WORDS AND SAYINGS OF CHRIST

distinguished from the context by being printed in red.

All Passages in the Old Testament prophetic of the coming of Christ, marked with a Star.

All the difficult words made self-pronouncing by diacritical marks; made so simple a child can pronounce them.

Style A, as illustrated, three coupons and only

$1.98

STYLE B

Here is a volume for those who feel that they want a less elaborate style of binding. It is a strong and durable volume, limp binding, red edges, round corners, and contains all of the essential features, explanatory notes and valuable helps. This handy volume is offered on exactly the same plan, three coupons and only

98c

Now offered to all readers of the

Examiner

on the popular coupon plan

GET YOURS TODAY WHILE THEY LAST

Both styles are unique and published for this nation-wide newspaper distribution.

MAIL ORDERS

explained in the Bible Coupon printed on another page.

Makes Permanently Bright, Beautiful Walls

Two of the most exclusive Canadian Hotels placed an order recently with Lowe Brothers for 5,000 gallons of Mellotone Flat Wall Paint. The luxurious appointments of these large hotels, as is well known, is of paramount importance—but it was not alone for its beauty, but as well for its economical features that Mellotone was chosen.

Mellotone is popular in the most humble homes as well as the palatial hotels, clubs, apartment houses, and public buildings. And all use it for the same artistic and Economical considerations.

Lowe Brothers Mellotone

Mellotone's refinement of color, its ease of application and the fact that it can be washed with soap and water all tend to add to its popularity as the most appropriate, sanitary and economical Flat Wall Paint sold.

Sold exclusively by:

THE F. R. J. MacPHERSON CO.
450 George Street. Phone 386

... AND OTHERWISE

...a woman gets a new spring ...nd looks well she goes to ...d impress an enemy.

...ions are coming. Sunburn ...skin you hate to touch.

...novie is as bad as its name.

... are the poor in salary for ...ay no income tax.

...d no pay makes Jill ...

...ay become too ...ne.

Rinso ... wash it i... All ... LEVER ...

TO STAY SINGLE.

Drive carefully. Blow your horn. In Dallas, Tex. a man married a girl his auto hit.

FASHIONS.

Let's go swimming. Clinging knitted bathing suits are said to be all the rage this season.

STRANGE NEWS.

Even though a new machine makes 50,000 match stems a minute smokers never seem to have any.

WEATHER.

A pessimist is a real fat man wondering how hot it will be soon.

ANIMAL NEWS.

In St. Louis, a man was fined for slapping a horse, this being a horse on the man in St. Louis.

ORDINARY NEWS.

Times are getting so when your hear a fire wagon you wonder what garage is burning down.

AUTO NEWS.

Three kangaroos recently arrived in Atlantic port, perhaps to take the place of pedestrians.

HOW TO MARRY.

Try going to college. A girl at Columbia University eloped with a teacher.

PICNIC NEWS.

A can opener, as you may learn, can become a can't opener.

POLITICS.

The muscle about Muscle Shoals seems to be all jaw muscle.

AUSTRALIAN NAVAL PLANS.

MELBOURNE, April 30.— The Australian Government's naval programme for the next nine years include the construction of four light cruisers and several long range cruising submarines.

LONGER DAY FOR LEVIS

QUEBEC, May 1. — Levis will have daylight saving this year, according to an announcement made by Mayor Demers, from June 15 to September 10 as in Quebec.

RICE STARCH.

Rice starch is excellent for fine French lingerie. It may be bought in packages or be obtained in bulk.

BOOSTERS OF MARMORA ACCOMPLISHING THINGS

The Committees Report Achievements At Second Meeting and Many Other Problems Being Grappled With — Street Lighting and Health of Village Receive Attention.

MARMORA, May 1.—The newly-organized "Booster Club" held another meeting in the council chamber on Monday evening with a fairly good attendance. Rev. P. Caigor-Watson, as chairman of the publicity committee, was the first to give his report. Business stationery had been printed and distributed among the various officers for writing official letters of the club. It was suggested that the business men be induced to have their letterheads also bear a small advertisement of the village. Some discussion arose over the question of giving protection to local taxi drivers in order to stop the competition of an out-of-town taxi man who is only in Marmora during the day. A committee of three local liverymen and one member of the Booster Club executive is to wait on the council at its next meeting. They are to first interview the taxi driver and in the event of a satisfactory settlement, they will drop the matter. A suggestion was made of changing the name of Crowe Lake in order to avoid confliction with the Crow Lake near Tichburn Junction, but nothing was done further on the matter. It was thought that the name given it by the old Indian chief, "Crowe Foot," over one hundred years ago, would still do.

Guides' Wages

The question of charges of the fishing guides was settled, and it is to be advertised at $3.50-$4.00 per day. This was included in the report of Rev. Father Traynor, chairman of the tourists' camp and lake committee.

Other items that Father Traynor brought up were also very interesting. An attempt was made to get a tourists' auto camp site on Mr. James McGrath's property so as to be close to the "Tipperary House," but availed nothing. It is hoped that Mr. A. T. Neal will take this opportunity of providing his summer hotel with the sure supply of patronage that would follow. The biggest feature of the report was that a big picnic will be held at the lake by the club, the first Wednesday in August. A dance had been held and by it the club has raised its in the bank by $45.70.

Girl Guides' Camp

Mr. C. A. Bleecker, chairman of the transportation and roads committee, announced that he has had negotiations in order to have a party of twenty-five girl guides from Toronto camp for two two weeks at Crowe Lake. A suitable camping place has been secured for them.

Visit of Member

Hon. J. R. Cooke, along with an engineer, is coming a week from Monday to make suitable division of money granted for the Crowe Lake road. The chances of getting better mail service seems brighter now that the Booster Club is in existence, and during the next short while there will be developments in this regard.

The gas car service to Trenton, which seems to be something that will be realized, according to Mr. D. E. Bell, who has been in touch with C.N.R. officials, will give a much better mail service. Every effort is being made also to get mail off the C.P.R. midnight train through Bonarlaw.

Mr. Potts Active

Mr. Thos. Potts, who is Marmora's star "booster," gave a very promising report as head of the general improvement committee. Mr. Potts has already set an example by buying some land on Forsythe Street on which he intends building several houses.

Mr. Potts advocated the placing of a cluster of six lights in front of the town hall which, at present, is very poorly lighted. Buildings destroyed by fire should be torn down as soon as possible after insurance has been settled.

The village dumping ground was another question which needed consideration. Instead of throwing rubbish on the dump, it was scattered far from the proper place, giving the surrounding land a very disgraceful appearance.

The Board of Health promised to do its best to remedy this complaint. The local improvement by-law, which is being advocated, was a topic of much discussion. By this by-law it is proposed to induce building operations by giving a fixed taxation to builders of houses for rent, for a period of five years. It is thought that the increased school tax and the increased work for local men would more than warrant its passing. A committee is to meet the council on this matter at the next meeting.

British Liberals Are Mollified By Budget.

LONDON, May 1. — (Canadian Press Cable)— The Snowden budget has changed the whole outlook for the Liberal-Labor relations. A liberaol party meeting presided over by the leader, Mr. Asquith and held in the House of Commons, which was previously expected to yield a declaration of war against labor, resulted in general agreement to support the budget.

Some disappointment was expected that the budget made inadequate provision for social reforms but Mr. Asquith stated that it was a free trade budget and that it vindicated the liberals' action in ejecting the conservatives.

SIX MONTHS FOR THIEF

REGINA, Sask., May 1.—Six months at hard labor in the Regina jail was the sentence imposed on Owen Watters, former Moose Jaw policeman, when he appeared in District Court here yesterday charges of shop-breaking and theft. The sentence will date from Watters' arrest, February 17.

MRS. D. O'BRIEN

YOUNG LADY GAINS 15 POUNDS

Miss O'Brien, of Peterborough, Finds Wonderful Relief From Digestive Disorders in Dreco, the Famous Herb and Root Remedy—Now Has Fine Appetite and Sleeps Soundly.

Mrs. D. O'Brien, of 621 George Street, Peterborough, tells how Dreco is helping her 20-year-old daughter regain her wonted health and spirits, by correcting digestive ailments that were making life a misery.

"For about a year, my daughter, Marguerite, has been suffering from stomach trouble," says Mrs. O'Brien. "Gas would form on her stomach and she would have terrible bilious and dizzy spells. Her nerves were very bad and her whole left side would tremble. She had a very poor appetite, and, in fact, was afraid to eat because of the suffering afterwards.

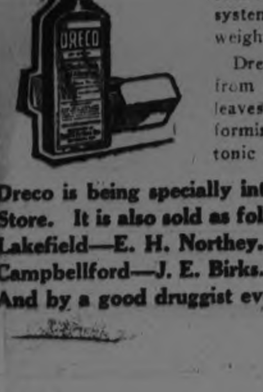

"She lost weight rapidly, and although I must have spent hundreds of dollars seeking relief for her, it was only when we discovered Dreco that improvement commenced.

"Three bottles of this grand medicine have done wonders for her. She no longer has any trouble with her stomach, has a fine appetite, and sleeps soundly at nights. Dreco has built up her entire system, and she has gained fifteen pounds in weight since starting with it."

Dreco is a reliable tonic and corrective, made from the pure extracts of herbs, roots, bark, and leaves. It contains no mercury, potash, or habit-forming drugs. Everybody needs just such a tonic to keep their system in proper shape.

Dreco is being specially introduced in Peterboro by Bond's Drug Store. It is also sold as follows:
Lakefield—E. H. Northey.
Campbellford—J. E. Birks.
And by a good druggist everywhere.

ADVOCATES

(Continued from page 1.)

That constituted an agreement to unite. In addition to this there had been a delimitation of territory as far back as 1910 while there were in existence 1,245 Union charges or circuits and 3,000 Union congregations. Some of these congregations were affiliated to Methodist, some to Presbyterian or Congregational churches others were offiliated to churches of more than one denomination.

Only One Precedent

Mr. Mason dealt in some detail with section nine of the bill, which makes provision for non-concurring congregations. They had found only one precedent, that of the act relating to the Presbyterian Union of 1875. He said it had since been pointed out that under this section it might be possible that an anti-unionist minority might not be able to get a vote. With a view to curing this defect the sponsors of the bill were prepared to accept an amendment to provide that a vote must be taken if asked for by a certain number of members.

In closing his statement, Mr. Mason dealt with the problems of the minority within a congregation. Careful consideration had been given to the possibility of making provision for such a minority, but no practicable method could be found.

It has been found necessary to take the congregation as a unit and this was the policy followed by the Imperial Parliament in regard to the Scottish situation.

Questions began with a series from William Duff as to whether Hon. N. W. Rowell had had a hand in drafting the Church Union Bill. Mr. Mason replied that the bill had been drafted by Mr. McGregor Young and himself. It had been sent to Mr. Rowell as chairman of the sub-committee on law and legislation.

Draft Bill Amended

"Have any changes been made in the draft bill?" said Mr. Duff.

"Yes," was the answer. They had been made by the sub-committee and by the general union committee of the three churches.

"In view of the large interest Presbyterians have in this bill," pursued the member for Lunenburg, "I would like to know whether there was a Presbyterian among those who drafted it."

"Mr. McGregor Young is an Anglican," answered the witness, "and I am a Methodist."

Mr. Duff next asked whether the bill before the committee was the exact bill submitted to the Presbyterian General Assembly at Port Arthur.

"No," replied Mr. Mason, because the General Assembly had suggested certain changes and these had been made by a committee of 40 representing all three uniting churches.

Figures Challenged

Mr. Duff challenged the figures given to the committee by Mr. Mason and other witnesses as to the number of union congregations.

Mr. Mason began to read a detailed printed statement by districts, but Mr. Duff asked for the names of the individual union congregations in Nova Scotia.

"Maps have been received by members," he explained, "showing the location of these Union Churches, and in regard to Nova Scotia it is false and misleading."

Chairman McGiverin suggested that detailed information on this point should be put in by the proper officers.

E. Guss Porter, Conservative, West Hastings examined Mr. Mason as to the position of the individual dissentient members of the churches which entered the United Church. Mr. Mason said that they would not be bound by the act. He agreed that they would be outside the United Church.

At this point the committee adjourned.

One Day In Jail For Fuel Test of Blocks.

OTTAWA, May 1. — "I read about anthracite, Welsh and Scottish coal and peat, but I was sure that those wooden paving blocks, which are covered with tar, was the solution to the fuel problem, so I took five," declared Donat Sabourin, who was charged in police court yesterday with the theft of wooden paving blocks, the property of "His Majesty, the King." Sabourin was sent to jail for one day to meditate on the problem.

Ottawa Construction $100,000 More in March.

OTTAWA, May 1.— An increase of $100,000 in the estimated value of construction as compared with March is shown by building permits issued in this city during April. The amount of new construction called for by the April permits is $239,285 as compared with $139,335 in March.

FIRE CHIEF RETIRES.

FREDERICTON, N.B., May 1. — (Canadian Press).—Marking the conclusion of 41 years' service in connection with the Fredericton fire department, Chief Harry Crutter will hand over the reins of office to his successor, Roy W. Smith, whose appointment takes effect to-day.

Chief Rutter is in his twentieth year as fire chief.

INFANT DEATHS ARE DECREASING

Statistics For Month of October From All Canada Except Quebec Show a Total of 12,020 Births.

OTTAWA, May 1.— (Canadian Press.)—A steady decrease in the rate of infantile mortality is indicated in the vital statistics for the month of October, 1923, issued yesterday by the Dominion Bureau of Statistics. These returns show that births totalled (exclusive of still-births) 12,020 for all provinces except Quebec, for which no returns are available.

This represents an average of 21.2 per thousand of population, a decrease of 2.3 from October, 1922. There were 445 still births in the eight provinces.

The death rate per thousand of living births was 87.6, a decrease of 11.3 from October, 1922, and of 29.3 from October, 1920, and October, 1921. In October, 1922, it was about the same.

Deaths due to child-birth were 6.2 per thousand living births, a slight decrease.

There were 5,214 deaths in the eight provinces, an average of 9.2 per thousand of population, a steady decrease compared with recent years.

Marriages reported were 4,707, a slight increase, and representing 8.3 per thousand population.

Of the 12,020 births recorded, 120 were in Prince Edward Island; 947 in Nova Scotia; 769 in New Brunswick; 5,352 in Ontario; 1,379 in Manitoba; 1,558 in Saskatchewan; 1,196 in Alberta and 699 in British Columbia.

A GRATEFUL LETTER

From a Lady Made Well by Dr. Williams' Pink Pills.

"I wish from my heart I could persuade every person who is run down in health to give Dr. Williams' Pink Pills a trial." Thus writes Mrs. Louie Mitchell, Oak Point, Man., who further says:—"About a year ago I was a weak woman, suffering from a run down system and impoverished blood. Any little exertion would cause my legs to tremble and my heart to throb violently. I could not sweep a room or walk fifty feet without being exhausted. Then I began taking Dr. Williams' Pink Pills, and after taking only six boxes I am as well and strong as ever. I can walk, and run too, without stopping every few seconds gasping for breath as previously. Dr. Williams' Pink Pills will be my stand-by in the future if ever my blood needs building up again, and I shall always find pleasure in recommending them to anyone needing a tonic."

There are many troubles due to weak, watery blood which can easily be overcome by a fair use of Dr. Williams 'Pink Pills. The sole mission of this medicine is to enrich the blood and when that is done all the varied symptoms of anaemia disappear, and good health returns. You can get these pills through any dealer in medicine or by mail at 50 cents a box by writing The Dr. Williams Medicine Co., Brockville, Ont.

300 River Drivers Off to Guide Spring Drive.

RIVER DU LOUP, Que., May 1. —Unemployment in this city, which reached its climax recently has been considerably reduced in the course of tohe last few days due to the of the last few days due to the ers for the spring drive. Three hundred men left yesterday morning for Quebec where they have been engaged through the provincial employment bureau.

AUSTIN CHAMBERLAIN ABANDONS A MONOCLE

LONDON, May 1. — (Canadian Press). — Austin Chamberlain has caused much comment here by forsaking his famous monocle and appearing in the House of Commons in tortoise shell rimmed glasses, which in London are regarded as being a badge of American nationality. One writer suggested yesterday that after this lapse of Mr. Chamberlain from orthodoxy it would not be surprising if "Beg Ben" should begin to chime in jazz and the speaker took his seat in plus fours."

CHIEF JUSTICE DAVIES DIED IN OTTAWA TO-DAY

OTTAWA, May 1. — (Canadian Press).—Sir Louis Davis, chief justice for Canada died here this morning at 12.35 after an illness of five days. He was 79 years of age.

The late Sir Louis Henry Davies was born in Prince Edward Island in 1845. He was educated at the Prince of Wales College, Charlottetown and was called to the bar of Prince Edward Island in 1867. He was appointed judge of the supreme court of Canada in 1901 and became chief justice in 1918.

CAMPBELLFO[RD] AND DIST[RICT]

...EDED ...RAGE

High School Will B... For Inspection S... and Sunday.

...e Cavan ...rm Rain ...Decided

CAMPBELLFORD, M... many residents in town ... expressed a desire to see th... the new high school that ... of the Board of Education ... to throw the place open f... on Saturday and Sunday ... so that all classes of int... payers may have an oppor... what their chosen represe... been doing in the manage... affairs committed to their ... One of the recent mos... visitor was T. M. Moffat... principal of the Campbellf... School and at present occ... similar position on Tweed, wh... through town on Sunday. Mr... praised the new institution as a ... both in design and as a type ... highest standard of workmans... every department.

...fall wheat ...m showers ...the grass ...not grow ...the farm-...low. ...are busy ...cars to ...one or to ...ed ones ...nt. ...st dif-...which ...live ...asked ...sold. ...needs ...ed. ...are, ...on

Weekly Meeting

The young people of the Methodist Church had their usual weekly meeting on Monday night. The president presided. The election of officers was postponed for one week. A nominating committee was appointed as follows: Rev. W. Elliott, Mr. T. Craighead, Mr. F. Phillips, Mr. Maguire, Miss Stella Keir, Miss Nelly Hoover and Miss Ruth Taylor.

Miss M. Ford, the social and literary vice-president, then announced the following programme: Solo, Miss Ruth Taylor; solo, Mr. George Smith, and the topic of the conversion of Gypsy Pat Smith as told by himself, by Miss S. Nevin. This was very interesting.

Miss Ford thanked those who assisted her. Final arrangements were made for the entertaining of the young people of the Tabernacle Church, Belleville, who will give a play under the auspices of the League on Thursday night in the Regent Theatre. Musical numbers by local talent will be given between acts.

A committee was appointed to arrange for the entertainment of the visitors, who will be entertained at the home of Rev. W. and Mrs. Elliott at the Methodist parsonage.

Meet on Friday

The Women's Missionary Society, Methodist Church, will meet at the home of Mrs. C. W. Turner on Friday afternoon at three o'clock.

The Mizpah Mission Circle of the Methodist Church will meet at the home of Mrs. F. Phillips, Garry Street, next Tuesday night, May 6. The new officers for the coming year will be elected.

Personals

The Orangemen at Codrington held a dance in the Orange Hall on Friday night. Among those present from Campbellford were: Messrs. A. Hatfield, E. Williams, H. Ingram, Jos. Whitehead, H. Fairman, C. McCullough, M. McCullough, L. Richardson, M. Stafford, and Misses E. Hall, A. Smith, M. Smith, S. Bull and Mrs. E. Williams.

Mr. Robert and Mr. Percy Little, and Miss Violet and Miss Kathleen Little, of Peterboro, motored down to Campbellford on Saturday to spend the week end with their sister, Mrs. W. E. White, Front Street. The two brothers are leaving shortly for the States.

Mr. Harold Hillyer, of Toronto, spent the week end with his wife's parents, Mr. and Mrs. Jas. Y. Mitchell, Grand Road. Mrs. Hillyer, who has been spending the holidays at her home, returned to Toronto with Mr. Hillyer on Sunday.

Mrs. A. Haig and son, McClean, who has returned from Queen's University, Kingston, motored to Toronto on Monday and will spend a few days in the city.

Miss K. Ferris, B.A., who spent the holidays at Ottawa with her sister, returned on Saturday night.

Miss Helen Oddie, of Burnbrae, spent the week-end with Miss Helen Thomas, Inkerman Street.

Dr. George and Mrs. Ferris, of Cobourg, spent the week-end with Mrs. J. B. Ferris and family.

Mr. Purdy Petty visited in Castleton for the week-end.

Mr. John I. Adams bought a new car this week.

Mr. Addison Dickson, of University of Toronto, returned home for the holidays on Saturday.

Mr. Gerald Connor, who is attending

...his ... bro... Mr... Cecelia, ... Wm. Do... E. T. M... ware busin... of Toronto, yesterday on ... residence at H... stopped in ... brother-in-law, James ... friends.

An occasional dose of
DR. CALDWELL'S LAXATIVE
SYRUP PEPSIN
Keeps young girls fit

False Modesty Wrecks Health

THE young lady just assuming the responsibilities of a woman is very apt to be self-conscious of her physical functions, and in consequence neglect them. There is no time, however, when it is more important for her to look after them. Chief among her troubles is constipation, and her suffering will be serious when she gets older if she does not regulate her bowels now. Mrs. J. Charbonneau, 3410 Adam, Montreal, recommends Dr. Caldwell's Laxative Syrup Pepsin to all her friends, and Mrs. Henry Joyce, Croton, Ont. says it is the best remedy for constipation she ever used.

Safe for Young and Old

Let mothers with growing daughters interest themselves in this matter and see that their judgment is enforced. A rule followed by many is to take a spoonful of Dr. Caldwell's Laxative Syrup Pepsin once a week until the bowels function daily, and at such other times as there is headache, biliousness, and fever blisters, lack of energy and appetite, sleeplessness, in-

A dose can be given in these conditions to any member of the family however young or old as Laxative Syrup Pepsin is a simple compound of Egyptian senna with pepsin and pleasing aromatics, and perfectly safe.

Public Recognizes Merit

You will quickly see the difference between a mild laxative like Dr. Caldwell's Laxative Syrup Pepsin and castor oil, or rough cathartics and physics. Syrup Pepsin acts gently and does not gripe. Increased doses are not necessary. A bottle can be had at any drug store, and a spoonful costs less than a cent. It has been successfully used for thirty years and is the largest selling liquid laxative in the world, over 10 million bottles having been sold in drug stores last year. Keep Laxative Syrup Pepsin in your medicine chest.

If You Want to Try It Free Before Buying

"Syrup Pepsin," 24 Caldwell Bldg., Toronto, Ont.

I need a good laxative and would like to prove what you say about Dr. Caldwell's Laxative Syrup Pepsin by actual test. Send me a free trial bottle. Address to

Name..........

Address..........

Not more than one free trial bottle to a family

FRECKLE-FA[CE] ... AND DI[S]TRICT

Sun and Wind Bring Out Ugly Spots. How to Remove Easily.

Here's a chance, Miss Freckle-face, to try a remedy for freckles with the guarantee of a reliable concern that it will not cost you a penny unless it removes the freckles; while if it does give you a clear complexion the expense is trifling.

Simply get an ounce of Othine—double strength—from any druggist and a few applications should show you how easy it is to rid yourself of the homely freckles and get a beautiful complexion. Rarely is more than one ounce needed for the worst case.

Be sure to ask the druggist for the double strength Othine as this strength is sold under guarantee of money back if it fails to remove freckles.

Stenhouse, Ltd., 35 St. Francois Xavier St., Montreal, Que.

...in the marshes has interfered somewhat with the trapping season in ... locality also.

...Mrs. Robert Coleman.

... was not unexpected ... of the death of Mrs. ... at Castleton was ... est regret by ... she and Hal-... much sym-... sband and ... whom ... was

Wickersh... Foundation... through Presid... ell, of Harvard ... The several ...

RAT SAVAGELY ATTACKED THREE MONTHS' OLD BABY

WELLAND, May 1.—(Canadian Press.)—The three months old infant of Harry Herman, assistant turnkey at the Welland jail, was savagely attacked while in its crib by a rat and had its face badly torn, the pillow being saturated with blood when its plight was discovered.

There is a possibility the child may lose an eye.

STONY CREEK WOMAN KILLED BY A TRAIN

HAMILTON, May 1. — (Canadian Press.)—Mrs. George Wingett, of Stony Creek, and formerly of Sherbrooke, Que., was killed yesterday by a C.N.R. work train near the Stony Creek station.

She was carrying in her hand the insurance policites on her own life and the lives of her two daughters. Premiums on these policies were due yesterday, and it is thought she was coming to Hamilton to pay them. Mrs. Wingett was taking a short cut to the station and in stepping out of the way of an approaching freight train, was struck by the work train coming in an opposite direction.

Not Ordinary Salt—but High Grade Quality Salt

The best cooks use Purity Salt. Housewives everywhere are familiar with its sparkling freshness and full flavor. There could not be a better salt than Purity. Ask your grocer specially for Purity. 55

Purity Salt

THE EXAMINER BIBLE COUPON

Two distinct styles of this wonderful Book of Books have been adopted for this great newspaper Bible distribution. One is the far-famed Red Letter Bible (Christ's sayings printed in red for immediate identification), and the Black Print Bible for those who prefer that style.

Only Three Coupons and the Mere Nominal Cost of Manufacture and Distribution.

Clip this coupon and two others and present them to this paper with the sum set opposite either style, and come into possession of your Book of Books at once.

Style —Red Letter Bible, overlapping limp seal grain cover, red edges, round corners, gold lettering, large, clear print, three coupons and only $1.98

Style B—Black Print Bible, flush limp black seal grain cover, red edges, medium large type, strong and durable, three coupons and only.. 98c

Mail Orders: Send amount for Style A or Style B, with three of these coupons, and include 13 cents additional for postage and packing.

Every Reader Should Have a New Bible

M.S. of the Centreton Methodist Church on Monday evening was much enjoyed. The district superintendent Mrs. Roberts of Grafton was present and gave an enjoyable talk. The chair was occupied by the President of the Centreton Society, Mrs. W. J. McKenzie. A number of ladies contributed an excellent programme. Mrs. Roberts during her stay at Centreton organized the Olive Branch Mission Circle, with an energetic band of young ladies as the competent officers.

"Helpers" at Baltimore.

St. Andrew's Helpers of the Presbyterian Church here put on a play entitled "A Day and a Night" in the church hall here recently that was very much enjoyed. The other evening they journeyed out to Baltimore, where they contributed much of the program at an interesting gathering held in St. Andrew's Church there, which was well attended and gave much pleasure. Besides the play Mrs. J. S. Ferguson and Miss Norma Richards played a piano duet, Mrs. Douglas Redpath, Camborn sang, Mrs. Marion Ronciman, Cobourg gave readings, Rev. T. S. McGee, Baltimore sang, Mr. Percy Bray, Baltimore gave violin selections. Rev. J. S. Ferguson was chairman. A vote of thanks was moved to the visitors who helped in the program by Messrs. W. H. Mann and Walter Leach. This was responded to by Miss May McCaughey, Cobourg. Miss Norma Richards, Baltimore was the accompanist of the evening.

Gift to Dedman From Citizens of Lindsay.

LINDSAY, May 1.—(Special to the Examiner).—Mr. M. J. Dedman, who has conducted a gent's furnishing and clothing business in Lindsay for the past eight years, was yesterday afternoon the recipient of a presentation from a number of citizens before his depature for Toronto where he will reside. He was presented with an address and a smoker's set. Mr. Dedman is a past president and past secretary of the Central Ontario Baseball League filled many positions of prominence in this town being a director of the Central Fair.

CLOSING HOUSE.

If a house is to be closed for a long period, empty all dishes containg food and give them a thorough scaldnig and airing.

3 CU... SPEC...

FREE — One Kennedy Moth ... Free with a 25c Package of ...
FREE — One Dollar Size Mineral ... Purchase of another one.
FREE — One Pound Size (75c) Hydro... Free with the Purchase of another one.

THESE SPECIALS ARE NOT FOR ONE OR TWO DAYS, BUT FOR THE SEASON.

MONCUR'S DRUG STORE

407 GEORGE STREET - - PHONE 81
Lowest Prices on Patent Medicines

We Cordially Invite You To Visit Our

Chi-Namel Demonstration and Exhibition

A rare treat that no home decorator should miss at our Chi-Namel Store on dates given below.

It will pay YOU to come and learn the many easy, economical methods of beautifying everything in the home with **Chi-Namel**

A Chi-Namel Demonstrator will test Chi-Namel in boilin[g] hot water, hammer it an[d] otherwise CONVINCE YOU of its HEEL, HAMMER and WATERPROO[F] DURABILITY and its SELF-LEVELING ADVANTAGES which make [it] possible for the Most Inexperienced to apply without leaving laps and brus[h] marks. There is a Chi-Namel Enamel, Paint or Varnish for old or new hard and softwood, metal, cement, plaster, etc., each guaranteed hi[gh] quality or Money Refunded.

FREE! 35c Can of CHI-NAMEL VARNISH to Ho[lders of] Attached Coupon.

THIS FREE COUPON entitles bearer to one ... Can of Chi-Namel FRE[E] ... Store upon purchase of a 25c Varnish Brush to insure a fair tria[l] ... be accepted as 35c upon purchases of larger cans of Chi-Namel P[roducts]

Name .... Address ....

Demonstration Days

Friday and Saturday

May 2nd and 3rd

PETERBORO HARD[WARE] ... Sales CO., LIMITED ... Millbrook

"——Scent is the ghost of romance. There are certain essences of flowers that become magic keys to rusted locks hidden in the depths of the subconcious mind. Each man who has loved knows the perfume that seemed part of the aura of the one woman. The winds of wonder caught something from her as she moved——"

THE woman who blooms right through an evening, never jaded, never fagged, is the one woman who knows the value of

MAVIS
EAU DE TOILETTE

—hers is the coolness of cleanness. Her dainty fragrance is part of her—a personal charm that lives on in the minds of those who loved her.

"Seven Beauty Secrets"
We want you to make a test. Send 35c. for a bewitching boxful of allurement—seven generous samples in one container—Mavis Tissue Building Face Powder, Compact, Rouge, Lipstick, Cold Cream, Lemon and Almond Cream, and Eaude Toilette—the handiest week-end kit ever conceived.

V. VIVAUDOU OF CANADA
LIMITED
360 ST. PAUL ST. WEST, MONTREAL
IRRESISTIBLE

NEWS TRENT RIVER AND THE DISTRICT.

Old Hitching Post Removed—Water Levels Higher In River.

TRENT RIVER, May 1.—Messrs. Garneau and Ruttan were employed taking down the big elm tree in front of Mr. Inkster's general store. This ancient landmark has served as a hitching post for horses long before the motor car was in use.

Mr. and Mrs. H. W. Brown of Chase's Corners called on friends here. Mr. Brown was looking after business connected with Municipal Telephone System.

The river is rising daily but as the ice cleared from Rice Lake some time ago. It is hoped the shores will not be flooded as in previous years.

Rev. Mr. Glover of Campbellford is building a garage on his lot recently purchased from Mr. John Sedgwick.

Dairy butter is selling at 35 cents. The cheese factory expects to open next week.

SOCIAL EVENTS OMEMEE CHURCH

Young People Entertained —Play Repeated—Trapping Season.

OMEMEE, May 1.—A social evening of great pleasure to those privileged to be present was held on Monday evening in the Presbyterian Sunday School room when the Guild of that church entertained in a right royal manner the Anglican Young Peoples' Association of Christ Church and the Young People's League of the Methodist Church. Mr. Harry Lamb, President of the Guild of the Presbyterian Church was the chairman for the evening and a splendid programme was listened to with keen interest by the visitors.

Several contests followed which were the means of mixing the crowd thoroughly and a jolly social hour was spent by the young people.

Dainty and abundant refreshments were served by the members of the guild after which a vote of thanks was moved by Mr. Gordon Bradley and seconded by Rev. Mr. Weir for the splendid evening's entertainment provided. The visitors then joined lustily in the singing of "For they are jolly good fellows," thus expressing their appreciation of the social and intellectual treat provided by the guild. Following is the programme given:

Opening hymn—"All Hail the Power of Jesus 'Name."

Prayer—Rev. J. A. Black.

Chairman's Address — Mr. H. Lamb.

Song of Welcome—Donald Mahood.

Piano selection—Miss Emily Mitchell.

Violin and piano selection—Miss Alta and Mr. Melville Moncrief.

Song—Miss Genevieve Sandy.

Piano selection—Miss Helen Mackey.

Greeting from the A.Y.P.A. President—Mr. J. Bent and Rev. Mr. Weir.

Solo—Mrs. E. H. Mitchell.

Greetings from the Young People's League President—Miss L. Parsons, Rev. Mr. Rowland.

Piano selection — Miss Margaret Parsons.

Community singing.

National Anthem.

Play Repeated.

The Young People of the Methodist Church who so ably gave the drama "Dust of the Earth" on March 17th to a capacity house, again repeated their play on Wednesday night to a fair audience and once more each character took his or her part splendidly thus winning laurels for themselves. An added attraction along with the pretty choruses given before by fourteen ladies was a Japanese chorus which was given with pleasing effect. The proceeds for the evening amounted to $63.70.

Trapping Season.

The trapping season is closed for another year but not before Mr. S. J. Mackey the local druggist (who is always on the look out for an added attraction as a window decoration) secured a picture of a goodly number of sportsmen in the village. The snaps are on display in his store window and while the season was so backward there was not a good catch yet the trappers are looking not a bit downhearted.

Mr. J. Dickson of Lindsay purchased the entire lot of hides caught in this district, about 1,200, at 51.80 each.

Special Offering.

An interesting and gratifying part of the Sunday School service in Christ Church, on Easter Sunday afternoon was the reception of the scholars Lenten self-denial offering for missions which amounted to the sum of $45. A goodly showing for the size of the school. This in an addition to the usual Sunday offerings.

Soaking takes the place of rubbing—

JUST by soaking the clothes in the suds of this new soap, dirt is gently loosened and dissolved.

Even the dirt that is ground in at neckbands and cuff-edges yields to a light rubbing with dry Rinso. Not a thread is weakened. The mild Rinso suds work thoroughly through and through the clothes without injury to a single fabric.

Rinso is made by the makers of Lux. For the family wash it is as wonderful as Lux is for fine things.

All grocers and department stores sell Rinso.

LEVER BROTHERS LIMITED, TORONTO
R-4-24

Every Japan Tea Drinker
should try
"SALADA"
GREEN TEA
The finest green tea procurable.
Sold at all grocers.
B442

Norwood Correspondence

NORWOOD, May 1.—Miss Marjory Miller who spent the vacation with her grandparents, Mr. and Mrs. Matthew Nicol returned to her home in Spragg, Ont. on Friday.

Mds. Brown returned to her home in Trenton on Thursday after a visit with her parents, Mr. and Mrs. John Buck, Belmont street.

Dr. Robt. Stewart of Blairton was in the village on Friday.

Miss Wilma Burgess of Pickering spent last week with her parents, Mr. and Mrs. John Burgess.

Mrs. E. P. Cuffe and Miss Lois Cuffe were guests of friends in Toronto during last week.

Miss Florence Campbell of Port Hope is visiting at the home of Mrs. J. B. Pearce.

Mr. and Mrs. K. G. Thomson were in Peterborough on Friday.

Mr. and Mrs. James McNichol spent a few days in Peterborough last week the guests of their daughter, Mrs. W. Grady.

Mr. and Mrs. P. M. Grover are visiting friends in Montreal.

Mrs. Wm. Carter returned to her home in Timmins on Friday.

Miss Mary Fowlds of Hastings was a recent guest at "Onsemore Place."

Mr. E. P. Cuife attended the Motor Show in Peterborough on Friday.

Mr. and Mrs. George Salome and little daughter, Ruth, were recent guests of friends in Havelock.

Miss Theresa Robson has returned to Toronto after spending the vacation with her mother, Mrs. E. Robson.

Mrs. Gordon Gerven and Miss Bessie Whyte spent last week in Octon the guests of Mrs. Wilber Moore.

Mrs. Annie Rahal is visiting friends in Toronto.

Miss Pauline Weir returned to Toronto on Sunday.

Mr. and Mrs. Norman McKelvie left on Sunday for Toronto where they will reside.

Mrs. N. F. Sutton, Miss Lou Sutton and Miss Barbara Foote motored to Peterboro on Friday.

Dr. and Mrs. Weldon of Peterboro were recent guests of Norwood friends.

Mrs. Seeney has returned to her home in Detroit after a visit with her parents, Mr. and Mrs. John Buck, Belmont street.

Miss Gwen Jory has returned to her home in St. Catherines after a pleasant visit with Miss Elizabeth Thomson.

Miss Leah Bertrand visited friends in Campbellford last week.

Miss Blanche Pearce, Mrs. J. B. Pearce and Miss Helen Pearce motored to Port Hope on Thursday.

Mr. Isaac Puffer arrived home from Los Angeles, California on Saturday.

Mr. J. Brewis took charge of the pipe organ in the Methodist Church on Sunday evening last.

Mrs. Kirkness who has been a guest at the home of Mr. and Mrs. John Marks, ha dthe misfortune to fall down stairs and break her arm.

Mr. W. J. Stephenson was in Peterboro on Tuesday.

Miss Olive Stephenson was removed to the Nicholl's Hospital on Tuesday. Her many friends hope for a speedy recovery.

Mrs. O'Conor Fenton is visiting her son, Mr. Nigel Fenton in Montreal.

Miss Mann of Bracebridge was a guest at the home of Mrs. W. Cuthbertson on Sunday.

Mr. and Mrs. W. C. Harrison have returned home from a visit with Dr. C. H. and Mrs. Cress, Toronto.

Mr. and Mrs. Andrew Frost of Peterboro were recent guests of Mr. and Mrs. James Frost.

Mrs. J. W. Rork gave a missionary paper at the Presbyterian Guild on Monday evening.

Mr. Roy Bertrand of Campbellford spent Sunday with his parents, Mr. and Mrs. H. Bertrand.

The Young People of the Norwood Methodist League presented the play "The Young Country Schoolm'am" in the Hastings Town Hal lon Monday evening. The entertainment was under the auspices of the Hastings Methodist League.

The Norwood Choral Society will give a concert in the Town Hall on Friday evening next. On Monday evening the program will be repeated in the Hastings under the auspices of the I.O.D.E. of that town.

Rev. W. P. Rogers occupied the pulpit of the Seymour Methodist Church on Sunday. Rev. Hinton of Hastings took charge of the services in the Norwood Methodist Church.

ITEMS OMEMEE AND DISTRICT

OMEMEE, May 1.—Mrs. Allan, of Petedborough is the guest of Mr. and Mrs. W. D. Stinson.

Mr. W. Douglas of Cavan, was a business visitor in town on Saturday.

Miss Blanche Stinson of Unionville, spent the past week with her parents, Mr. and Mrs. Samuel Stinson.

Mr. T. Record of Peterborough was in town on business.

Messrs. Campbell Mackey and George Morton left on Saturday for Detroit, where they have secured a position.

Misses Helen and Greta Mahood of Lindsay and Misses Thelma and Nora Smith of Reaboro, attended service in the Prebyterian Church, on Sunday morning.

Mrs. M. J. Parsons was a visitor to Peterborough on Friday.

Mr. Morley Black of Millbrook spent Sunday with his parents at the Manse.

Mr. and Mrs. Milt Thurston and child spent Surday with the latter's uncle, Reeve W. D. Stinson.

Mrs. George McCague of Port Hope and son Stuart of Colborne, spent Sunday with friends in town.

Mrs. Amy Mulligan, Mrs. C. V. Mulligan and Miss E. MacCrea of Lindsay called on friends in town on Saturday.

Rev. D. Stinson of Wilford visited his parents, Mr. and Mrs. S. Stinson last week.

Mrs. W. Thorne of Millbrook spent last week with her parents, Mr. and Mrs. R. J. Patterson.

Mr. Jake Fior of Silver Creek N.Y., visited the formers' sister, Mrs. A. Laidley last week.

Mr. John Johnston of Mariposa visited his brother, Mr. R. H. Johnston over Sunday.

Mr. and Mrs. Jack Clemett and family of Lindsay spent Sunday with the formers' uncle, Mr. Fred Clemett.

Mr. and Mrs. Herb. Biglow and children of Bethany visited her parents, Mr. and Mrs. R. Howden on Sunday.

Misses Wright, Carnegie and Anderson have returned from their respective homes at Woodville and Uxbridge to resume their school duties.

Rev. W. J. Smith of Seabright visited his many friends in town, last week.

Mrs. Morrow of Toronto and Mrs. Walker of Peterborough visited their sister, Mrs. Dornan in town, who is seriously ill. All three sisters are over eighty years of age.

Master Neil McNeil of Toronto visited his grandmother, Mrs. L. Toole last week.

Mrs. Wm. Henderson was a visitor to Peterborough on Saturday.

Messrs. Ephriam Pogue and Fred Boaker left on Saturday by motor for their schools at Walkerville and Burlington.

Mr. and Mrs. F. MacFarlane and son Arthur, of Lindsay, visited Mr. and Mrs. S. J. Mackey on Sunday.

Mr. Arthur Parsons of Toronto, paid a short visit to his parents, Mr. and Mrs. T. J. Parsons, on Thursday.

Miss Violet McBain visited her aunt, Mrs. L. Fry of Peterborough last week.

Mrs. H. Wilson of Lindsay was in town on business, Friday.

Mrs. Staples of Lindsay, was the guest of her sister, Mrs. William Earle, over Sunday.

Miss Annie Ingram of Peterboro was the guest of her sister, Mrs. L. Moncrief, last week.

Mrs. B. Courtney and daughters, Misses Rhea and Crystal of Lindsay visited friends in town on Thursday.

Mr. and Mrs. J. Fligg of Peterboro were the guests of the latter's brother, Mr. E. Jamieson on Sunday.

Miss I. Anderson left last week on an extended visit with friends at Grimsby.

Messrs. E. MacPherson and W. G. Stephenson attended the Motor Show in Peterborough on Wednesday evening.

Mrs. T. Cairns of the West, visited Mrs. W. Bradburn in town last week.

Mr. S. Pritchard of Peterboro was a business visitor in town on Friday.

Mr. and Mrs. Havelock Fee of Peterborough visited the latter's parents, Mr. and Mrs. S. Grandy on Sunday.

Mr. and Mrs. Robert Irvine spent the week-end with Bobcaygeon and Janetville friends.

Mrs. Isaac Laidley of Lindsay and daughter, Mrs. Horace Grandy and son Richard, of Galt, spent Tuesday with the former's sister, Mrs. J. Bushnell.

Messrs. J. W. Deyell and F. C. Nugent of Lindsay, were in town on business Monday.

Mrs. W. McAughey and daughter, Miss Pearl, spent the week-end with relatives at Burk's Falls.

Mr. and Mrs. G. A. Borland and son Homer and Miss F. Batten of Peterborough, visited Mr. and Mrs. F. Clemett on Sunday.

Mr. and Mrs. H. Hickson and children of Reaboro were the guests of Mr. and Mrs. Harry Lamb last week.

Mrs. Murphy of Peterborough spent Thursday with Mrs. N. P. Clarke.

Mrs. E. W. Rowland and sons have returned home after a pleasant week at her home in Markham.

Mrs. E. H. Mitchell and daughter Miss Emily, spent Friday with Mrs. B. Courtney of Lindsay.

Mr. Woodward of Cannington was in town on business, Tuesday.

Miss Jean Black of Peterborough visited her parents at the Manse on Sunday.

Misses M. Weir, Eileen Johnson, M. Shea and Messrs. N. Clemett, S. McCague and Lewis Adams attended "Barney Google" in Peterborough on Saturday.

Mr. and Mrs. L. Moncrief attended the funeral of the latter's cousin, Miss Jennie Hadden of Bethany on Sunday.

Miss S. Beatty was a visitor to Peterborough on Saturday.

Miss Ethel Deyell of Peterborough, spent Sunday with her brother, Mr. Dave Devell.

The many friends of Mrs. Robert Williamson will be pleased to know she is doing nicely after a recent operation in St. John's Hospital, Toronto.

Mr. R. Williamson spent the week-end in Toronto.

Mr. Jim Clemett of Lindsay was in town on business last week.

Mr. Albert Ford who recently conducted the meat market here and later selling out to Mr. George Wilson has purchased a butcher business at Yellow Grass, Sask.

Woman's Statemen Will Help Peterborough

"I hated cooking because all I ate turned sour and formed gas. I drank hot water and olive oil by the gallon. Nothing helped until I used Adlerika." Most medicines act only on lower bowels but Adlerika acts on BOTH upper and lower bowel and removes all gas and poisons. Excellent for obstinate constipation. Helps any case gas on the stomach in TEN minutes. McDermid & Jury & E. L. Payne, druggists.

CAREFUL OF TABLES

If you use a glass top on your dinner or kitchen table, be very careful about putting hot dishes on it because rapid expansion is apt to break it.

SHOWERS NEEDED FOR PASTURAGE

Fall Wheat In the Cavan District But Warm Rain Would Make a Decided Improvement.

CAVAN, May 1.—The fall wheat is looking well, but warm showers are needed to start it and the grass growing. The latter cannot grow any too quickly to satisfy the farmer's whose feed supply is low.

The automobile agents are busy these days, trying to sell cars to farmers who do not own one or to exchange new cars for used ones and a substantial cash amount.

If there was not such a vast difference between the prices, which farmers can obtain for their live stock, grain, etc., and the price asked for a car, there would be more sold. It certainly is the farmers who needs a car but prices are not balanced.

The boys of the Tuxis Square, Cavan, met for baseball practice on Monday evening.

Mr. and Mrs. L. Parnell and Jean of Newcastle motored to Cavan on Sunday and spent the day with friends.

Mr. and Mrs Roy Hutchinson and little son Arnold, Carleton are visiting friends in Cavan.

On Sunday afternoon, May 12th, "Mothers' Day" will be observed in Cavan Methodist Sunday School. The services will be held in the auditorium of the church.

Mr. Wellesly Staples, Lindsay will deliver an address. Every person is invited.

The sewing class in connection with Cavan Womens' Institute will open next Monday afternoon, May 5th, Cavan Community Hall.

The warm weather has brought the suckers up. Bags full are being taken from Cavan mill pond daily.

An occasional dose of
DR. CALDWELL'S LAXATIVE
SYRUP PEPSIN
Keeps young girls fit

False Modesty Wrecks Health

THE young lady just assuming the responsibilities of a woman is very apt to be self-conscious of her physical functions, and in consequence neglect them. There is no time, however, when it is more important for her to look after them. Chief among her troubles is constipation, and her suffering will be serious when she gets older if she does not regulate her bowels now. Mrs. J. Charbonneau, 3410 Adam, Montreal, recommends Dr. Caldwell's Laxative Syrup Pepsin to all her friends, and Mrs. Henry Joyce, Croton, Ont. says it is the best remedy for constipation she ever used.

Safe for Young and Old

Let mothers with growing daughters interest themselves in this matter and see that their judgment is enforced. A rule followed by many is to take a spoonful of Dr. Caldwell's Laxative Syrup Pepsin once a week until the bowels function daily, and at such other times as there is headache, biliousness, sores and fever blisters, lack of energy and appetite, sleeplessness, indigestion.

A dose can be given in these conditions to any member of the family however young or old as Laxative Syrup Pepsin is a simple compound of Egyptian senna with pepsin and pleasing aromatics, and perfectly safe.

Public Recognizes Merit

You will quickly see the difference between a mild laxative like Dr. Caldwell's Laxative Syrup Pepsin and castor oil, or rough cathartics and physics. Syrup Pepsin acts gently and does not gripe. Increased doses are not necessary. A bottle can be had at any drug store, and a spoonful costs less than a cent. It has been successfully used for thirty years and is the largest selling liquid laxative in the world, over 10 million bottles having been sold in drug stores last year. Keep Laxative Syrup Pepsin in your medicine chest.

If You Want to Try It Free Before Buying

"Syrup Pepsin," 24 Caldwell Bldg., Toronto, Ont.

I need a good laxative and would like to prove what you say about Dr. Caldwell's Laxative Syrup Pepsin by actual test. Send me a free trial bottle. Address to

Name

Address

Not more than one free trial bottle to a family

COBOURG AND DISTRICT

COBOURG, May 1.—The Cobourg Midland League ball teams are now getting down to practice and are having some workouts calculated to put them in shape for the opening games. The Victoria Park diamond is being used by all of the teams as a practice ground.

Seeding Well Under Way.

Very little work was done on the land by farmers up to the last two or three days of last week but this week they have got down to it in earnest, and by the end of the week there will be considerable seed in the ground. The lakeshore farms are, however, too wet yet to get on the land.

Provincial Road In Bad Shape.

Those who have travelled over the Provincial Highway from Toronto to Cobourg say it is in very bad shape, and there are a number of bad places between Cobourg and Port Hope. East of Cobourg the road is stated to be fairly good. The farmers along the Provincial Road are stated to be reaping quite a harvest by using their teams to pull autos out of mud holes.

Thankoffering at Methodist Church

An Easter thankoffering was asked for at the Methodist Church on Sunday of which Rev. B. F. Stillman is pastor. The Trustee Board asked for $600. Although a little less than that was put on the plate on Sunday, it is expected the whole amount will be forthcoming when all the returns are in.

Prohibition League Speaker.

At St. Andrews' Presbyterian Church, Rev. W. A. Bremner, pastor, Rev. John Bailey, M.A., Toronto, representative of the Ontario Prohibition League gave the address. His subject was "The Temperance Situation in Ontario as it stands today", and he gave a timely and interesting address that was listened to with much interest. Mr. Bailey assisted Rev. J. N. Norton, pastor of the local Baptist Church in the evening service and gave another interesting address upon the Temperance question.

The Other Churches.

Rev. Canon F. J. Sawers preached at both services at St. Peter's Church, and Rev. James W. Pedley at the Congregational Church.

Two Sales at Colborne.

On Saturday last the household effects of Miss Minnie Greer, who is receiving treatment in a Cobourg Hospital were disposed of by auction sale at Colborne. Mr. S. E. Robinson was auctioneer. Mr. Robinson also conducted an auction sale for Mrs. Philip Eddy of Colborne the Thursday previous.

The Late Lincoln Smith.

Mr. Lincoln Smith, a brother-in-law of the late R. J. Hemmick of Port Hope and both former well-known residents of Port Hope died recently at a seaside resort in England. The sad news of his passing was received with deep regret not only at Port Hope, but in Cobourg also where he was well known.

Water Low Rice Lake.

The water in Rice Lake is stated to be the lowest that it has been for years. The extremely low water in the marshes has interfered somewhat with the trapping season in that locality also.

Mrs. Robert Coleman.

Although it was not unexpected the sad news of the death of Mrs. Roland Coleman at Castleton was learned with keenest regret by many friends in Cremahe and Haldimand township, and much sympathy is felt with her husband and family of children, some of whom are quite young. Mrs. Smith was 43 years of age.

W.M.S. At Castleton.

A social evening held by the W.M.S. of the Centreton Methodist Church on Monday evening was much enjoyed. The district superintendent Mrs. Roberts of Grafton was present and gave an enjoyable talk. The chair was occupied by the President of the Centreton Society, Mrs. W. J. McKenzie. A number of ladies contributed an excellent programme. Mrs. Roberts during her stay at Centreton organized the Olive Branch Mission Circle, with an energetic band of young ladies as the competent officers.

"Helpers" at Baltimore.

St. Andrew's Helpers of the Presbyterian Church here put on a play entitled "A Day and a Night" in the church hall here recently that was very much enjoyed. The other evening they journeyed out to Baltimore, where they contributed much of the program at an interesting gathering held in St. Andrew's Church there, which was well attended and gave much pleasure. Besides the play Mrs. J. S. Ferguson and Miss Norma Richards played a piano duet, Mrs. Douglas Redpath, Camborn sang, Mrs. Marion Ronciman, Cobourg gave readings, Rev. T. S. McGee, Baltimore sang, Mr. Percy Bray, Baltimore gave violin selections. Rev. J. S. Ferguson was chairman. A vote of thanks was moved to the visitors who helped in the program by Messrs. W. H. Mann and Walter Leach. This was responded to by Miss May McCaughey, Cobourg. Miss Norma Richards, Baltimore was the accompanist of the evening.

BEECHAM'S PILLS
for Sick Headaches

Gift to Dedman From Citizens of Lindsay.

LINDSAY, May 1.—(Special to the Examiner).—Mr. M. J. Dedman, who has conducted a gent's furnishing and clothing business in Lindsay for the past eight years, was yesterday afternoon the recipient of a presentation from a number of citizens before his depature for Toronto where he will reside. He was presented with an address and a smoker's set. Mr. Dedman is a past president and past secretary of the Central Ontario Baseball League filled many positions of prominence in this town being a director of the Central Fair.

CLOSING HOUSE.

If a house is to be closed for a long period, empty all dishes containg food and give them a thorough scaldnig and airing.

SURPRISE
A PURE HARD SOAP
SURPRISE SOAP

Good Color

To have Clothes perfectly cleansed and good color, the Soap must remove all the visible and invisible impurities. SURPRISE will do this thoroughly. It is durable and pleasant to use.

Fordson
TRADE MARK
TRACTOR

Price $480 Delivered On Your Farm

"Seedtime and Harvest Shall Not Fail"

A proper seedbed and early seeding are the first essentials for a good harvest.

A FORDSON TRACTOR will accomplish both.

We can put one in your field at a moment's notice. Why not MAKE SURE that your seeding is properly done and in good time, and in addition be always up with your work.

Duffus Motor Sales
Peterboro Norwood Millbrook

MACDONALD'S
Fine Cut

The Tobacco with a heart

For those Smokers who like their tobacco Cut Fine or who roll their own MACDONALD'S Fine Cut

½ lb. tin 80¢

½ Lb.—15¢ 58

HEARTS AFIRE

by May Christie

The Brilliant Novelist of Modern Society

(Continued from Yesterday.)

WHO'S WHO IN THE STORY:

Prudence Page—a pretty country girl has awakened from a brief and unhappy love affair with unreliable

Bert Traymore—a fascinating philanderer, guest at the home of

Mrs. Vansittart—wealthy woman, who owns Winston Towers, a charming country home. Another of her guests is

Virginia Dale—a blase beauty, who sees a rival in Prudence, and who has set her mind on capturing

Peter Armstrong—a clever young inventor, much attracted to Prudence. The latter goes to New York, is caught in a fire and taken to hospital. Peter comes to see her, but the arrival of Bert Traymore leads Peter to think that Prudence cares for Traymore, and not for him.

Virginia, meantime, thrown herself on Peter's chivalry, saying he must marry her, as he has involved her in a scandal by having her in his cottage on the night of the thunderstorm.

Prudence, returning to her home in the country, and knowing nothing of this, awaits the coming of Peter.

She hears that he is engaged to Virginia.

CHAPTER LVIII.

"We Are Engaged!"

Peter . . . 'crazy over' Virginia Dale? Hers?

Impossible!

Prudence sat in stunned silence, staring at Janet Mercer as though the bringer of bad tidings were a terrifying ghost.

Janet's lips were pressed into a tight, disapproving line. She had no certain knowledge that Prudence's heart was seriously involved with the young inventor, but she did know that he had given balm to that young, loving bruised heart when Traymore had so hurt it in the past.

And Prudence was of the type that must cling to something, must lean on someone . . . and Janet had always looked on Peter Armstrong as the proverbial oak.

What cads men were!

Judging by the white face of the young girl sitting opposite, he had trifled with her!

It was Mrs. Page who broke the sudden silence. There was a sharp note of strain as she said, quickly:

"But he went to visit Prudence at the hospital only yesterday. He—he was most attentive——"

"And Virginia Dale was waiting patiently for him downstairs all the time. Oh! the ways of men are beyond me! I give them up!"

Prudence found her tongue. It was parched, and the words came with difficulty, but she got them out.

"She must have followed him to the hospital. I don't understand."

Janet flung out her capable hands with a sarcastic gesture.

"Oh, I understand, only too well. He's like all the rest of them . . . keen on a chase—though I always did think in the past that it was Virginia did most of the hunting. Of course, she's been wild about him for a long time, and he didn't seem to see it. But even the best of them are susceptible to flattery, and she's clever, in her way. She's played her cards well, and she's got him."

Janet took a breather, then went on:

"They came from New York yesterday on the 5.15, getting to the Towers in time for dinner. I heard Miss Virginia saying that he'd taken her to the Ritz-Carlton for tea, and they'd had a long heart-to-heart talk (bah! she hasn't got a heart, I'll wager!), and they'd 'fixed things up,' and she was 'divinely happy' (you know how she gushes, don't you?), and Mrs. Vansittart gave her a long, queer look, and then kissed her and said: 'You're luckier than you deserve, my dear,' and Miss Virginia she only laughs and tosses her head, and boasted over her power with men. Mr. Armstrong didn't hear that bit, of course, but he dined at the Towers, and sat next Virginia, and she carried on with him something awful, as though they were already on the honeymoon and all, and though sometimes he looked a bit sick, for, indeed, she was overdoing the whole thing shockingly, he stood it, and with my own eyes—for I was crossing the back of the hall, where it's in shadow, and they didn't see me—I saw Virginia fling her arms round his neck and kiss him 'goodnight' and all. It made me sick."

Prudence fought against the dizziness that enveloped her, summoning every particle of pride to her aid.

But she daren't trust her voice to speak, and—hypnotized and at the same time tortured—could only listen dumbly to Janet rambling on.

"He was back again to-night at dinner, sitting by her side. And, would you believe it? already she was trying to make him jealous by leading on that Traymore fellow, flirting with him to beat the band! Not that Mr. Armstrong seemed to notice it . . .but, then, he's too much of a gentleman!"

"And they do say that the night of the storm he was entertaining her till all hours in his cottage. I'm surprised at him for that, but I daresay she was stormbound, and no doubt she had an end in view. Not that he doesn't seem fond enough of her. . . ."

She rose to go.

"Don't you worry, dear, about that unpleasant business at the Towers—the stolen money, I mean—Mrs. Vansittart spoke to me about it, and I told her you were as innocent as the babe unborn. She's coming to see you, when you're strong enough——"

"No. Oh, no! Tell her not to." Prudence could'nt bear any more.

Then, pulling herself together, said:

"I'll walk down to the garden gate with you, Janet."

She needed air. The house was stifling her.

So Janet went away, and Prudence was left with the moonlight and the maddening scent of honeysuckle, and the passionate love-song of the nightingale . . . left to think of the ruin of her life—her loneliness—and the perfidy of the one man she'd trusted . . . out of all the disappointed world.

Opening the garden gate—for, indeed, she couldn't bear to return immediately to her mother's loving, all-seeing eyes—she went out to the road, rambling along by a little stream, whose bubbling tinkle made another night-song in her ears.

Stay! There were footsteps on the road! She hesitated, heart a-throb, again. Was Peter, at the eleventh hour, coming—to explain?

The moon was high and clear now, and she saw him coming towards her.

"Peter!" The words were out of her mouth before she realized it.

"Is that you, Prudence?" His voice was low and oddly strained.

"Yes; I—I thought—you weren't coming. Did you—did you get my note?"

He was beside yer now, looking at her with dark and deeply troubled eyes, as she stood on the edge of the tiny stream that babbled by the roadside.

"Yes, I got your letter. I couldn't come to-night—till now——"

Something in his tone brought the agony of fear back. He went on:

"Prudence, I've come—to apologize—for yesterday. I had no right to—to—do as ' did——"

"You mean, you had no right to—kiss me?" Her very heart stood still awaiting his reply.

"Just that." He bowed his head. "I apologize. I'm sorry. I know I—I meant nothing to you—but it was an unwarrantable liberty, just the same. Will you forgive me—and forget."

"Forgive? Forget? The words were like a death-knell!

"And there's something else I have to tell you," he went on, staring straight ahead of him, and speaking in a queer, monotonous tone, as though he had a lesson he must say and be done with, forever: "I wanted you to hear it direct from me—before anyone else told you—it isn't formally announced yet——"

Prudence steadied herself for the blow. It came.

"Virginia Dale and I—we are engaged——" said Peter slowly, staring past Prudence into the moonlit night.

Next Issue: Bert Traymore's Name Again.

(To Be Continued.)

If Ruptured Try This Free

APPLY IT TO ANY RUPTURE, OLD OR RECENT, LARGE OR SMALL AND YOU ARE ON THE ROAD THAT HAS CONVINCED THOUSANDS.

Sent Free to Prove This

Anyone ruptured, man, woman or child, should write at once to W. S. Rice, 506c Main St., Adams, N.Y. for a free trial of his wonderful stimulating application. Just put it on the rupture and the muscles begin to tighten; they begin to bind together so that the opening closes naturally and the need of a support or truss or appliance is then done away with. Don't neglect to send for this free trial. Even if your rupture doesn't bother you what is the use of wearing supports all your life? Why suffer this nuisance? Why run the risk of gangrene and such dangers from a small and innocent little rupture, the kind that has thrown thousands on the operating table? A host of men and women are daily running such risk just because their ruptures do not hurt nor prevent them from getting around. Write at once for this free trial, as it is certainly a wonderful thing and has aided in the cure of ruptures that were as big as a man's two fists. Try and write at once, using the coupon below.

FREE FOR RUPTURE.

W. S. Rice, Inc.,
506c Main St., Adams, N. Y.
You may send me entirely free a Sample Treatment of your stimulating application for Rupture.
Name .....
Address .....
State .....

Most Urgent Wants

There's a world of interest in the Want Ads. They reflect the urgent desires of various businesses, households and individuals.

The Wants tell what is most needed. If the cook has left, if a worker is needed in the office or factory, if an article of value is lost or found, if there is urgent necessity to sell a piece of property, secure tenants, roomers or boarders—all such conditions are expressed and met in the Want Columns.

The Wants are close to the heart interests of the people. It is interesting to watch them carefully.

ADVENTURES OF THE TWINS

By Olive Roberts Earton

THE THREE BEARS

"You'll have to stay and we'll have a party."

"Now where are we going?" asked Nick.

Mister Muggs, the funny fairy man, pushed the thingamagig on the magic automobile and away it started for another place in Once-Upon-a-Time Land.

"We're going to see the Three Bears," nodded Mister Muggs.

"What Three Bears?" asked Nancy.

"Why, the idea! Goldielocks' three bears, of course!"

The Twins were too much excited to say another word, and the little car sped on and on and on over seven bridges and through seven tunnels and came at last to the forest where the bears lived.

Then they all go out and tapped on the front door.

But nobody was at home. The door was open a crack, so they all went in.

There stood three chairs, one for the papa bear, one for the mama bear and one for little Johnny bear. The last had the bottom out of it where Goldielocks had sit out. It had never been fixed.

And on the dining room table sat three bowls. But there was no soup in any of them!

And upstairs were three beds of different sizes—all mussed up as though they hadn't been made or aired for ages.

"Well, I declare!" said Mister Muggs. "This doesn't look like much of a place. No wonder they wouldn't stay at home with things in such a mess!"

"Oh, I've got a plan!" cried Nancy. "Let's fix things up. I'll hunt clean sheets and pillow cases and make the beds and sweep the rooms, and then I'll go down to the kitchen and cook some soup."

"And I'll go out and get my tools in the automobile and mend little Johnny Bear's chair," said Mister Muggs. "And Nick can help."

Nancy found an apron and dust cap and put them on, and set to work.

And then she went downstairs and found some things in the grocery cupboard and soon such good smells were coming out of the kitchen that Nick and Mister Muggs could scarcely work.

Pretty soon they heard a growly voice outside say, "Woof! Woof! I smell something gorgeous."

And a middling-sized voice said, "I smell something wonderful."

And a teeny, tiny voice said, "I smell something grand!"

And in walked the three bears.

"Oh, there's that girl that spoiled our things," cried the papa bear.

"No, it isn't!" said the mama bear. "Where are your eyes?"

"And look, my chair's fixed," cried Johnny.

"And dinner's cooked! Hooray!"

"And you ought to see your upstairs," said Nancy with pride. "The work's all done."

"You'll have to stay and we'll have a party," growled papa bear, politely. "I'm glad to learn that all little girls are not selfish."

(To Be Continued)

MAKING MONEY MAKE MONEY

Brief but Important Lessons in Finance, Markets, Stocks, Bonds and Investments

There never was a period when making clothes at home was so profitable.

The actual cost of materials that enter into the making of a garment is but half to a quarter of the cost of that same garment ready made. The more costly the garment, the greater the percentage of saving if it is made at home.

Yard goods and trimmings are now relatively reasonable. Patterns are simple and easy to follow. Styles are straight and plain and readily adapted to the skill of a beginner.

The wages of garment workers (which are high for many reasons), together with the cost of handling by maker, jobber and retail merchant, make a ready-made garment so costly.

ETLLS DYSPEPTICS WHAT TO EAT

Avoid Indigestion, Sour Acid Stomach, Heartburn, Gas on Stomach, Etc.

Indigestion and practically all forms of stomach trouble, say medical authorities, are due nine times out of ten to an excess of hydrochloric acid in the stomach. Chronic "acid stomach" is exceedingly dangerous and sufferers should do either one of two things.

Either they can go on a limited and often disagreeable diet, avoiding foods that disagree with them, that irritate the stomach and lead to excess acid secretions or they can eat as they please in reason and make it a practice to counteract the effect of the harmful acid and prevent the formation of gas, sourness or premature fermentation by the use of a little Bisurated Magnesia, at their meals.

There is probably no better, safer or more reliable stomach antiacid than Bisurated Magnesia and it is widely used for this purpose. It has no direct action on the stomach and is not a digestent. But a teaspoonful of the powder or a couple of five grain tablets taken in a little water with the food will neutralize the excess acidity which may be present and prevent its further formation. This removes the whole cause of the trouble and the meal digests naturally and healthfully without need of pepsin or artificial digestents.

Get a few ounces of Bisurated Magnesia from any reliable druggist. Ask for either powder or tablets. It never comes as a liquid, milk or citrate and in the bisurated form is not a laxative. Try this plan and eat what you want at your next meal and see if this isn't the best advice you ever had on "what to eat."

WHEN TO PRUNE SHRUBS

The main reasons for pruning shrubs are (1) To encourage the plant to produce more or better bloom or fruit; (2) To keep the plant healthy, vigorous and shapely.

Pruning at Time of Planting.

Newly planted shrubs or trees should be pruned to restore the balance between the roots and the top. The strain in transplanting is severe, as the plant has lost from one-half to two-thirds of its feeding roots. To restore the balance between the leaf area and the root system the former is correspondingly reduced. In this way, also, the shape of any bush may be determined to some extent at time of planting and this is particularly true in the case of large shrubs and ornamental trees.

When to Prune Flowering Shrubs.

Flowering shrubs may be classified as to time of pruning under two heads (1) Those that blossom in May or June, and (2) Those that blossom later than June.

Class 1—Shrubs in this class should be pruned immediately after they have flowered, as they form during the summer months the buds for next seasons' bloom. If pruning is deferred until later, next season's blossom will be removed. The most familiar shrubs in this class are lilacs and spireas, the flowering or sweet-scented currant, Golden Bell (Forsythia), Siberian pea tree (Caragana) and Snowball (Viburnum Opuls).

Class 2—Bushes that bloom later than June should not as a class be pruned until the leaf buds show in the Spring. The best examples of shrubs in this class are the Hydrangea (Arborescens and paniculata) and the bush roses. On shrubs of this class the flower bud is produced in the year of flowering and not carried over from the year previous. The more severely such shrubs are pruned in the spring, the larger the flowers will be, but, speaking generally, it is well not to prune too severaly as a moderate number of medium sized flowers is better than a few large ones.

While the rough grouping of all shrubs into two classes for the purpose of pruning answers all practical purposes, there are some shrubs that may be placed in either class to suit convenience or local conditions. The shrubs known as Mock Orange (Philadelphus) may be pruned in summer just after flowering, or the pruning may be deferred until early Spring, at which time the canes should be shortened slightly and the old wood thinned out. The Japaneses rose (Rosa Rugosa) another highly attractive summer flowering shrub, might theoretically be pruned after it has finished flowering, but in practice is seldom pruned until the early spring, one reason being that its fruit is an attractive feature in autumn. Evergreens should not be pruned be should be allowed to take their natural form, except when sheared as hedges.

When you change Your name

New and old friends will see in your choice of Stationery an expression of good taste and personality.

"The paper that's good to write upon" 2-26

BARBER-ELLIS

FRENCH ORGANDIE WRITING PAPER

CROP REPORTS

The following is a summary of returns made by the Agricultural Representatives to the Ontario Department of Agriculture:—

Seeding will be general this week. Last week a considerable acreage of oats was sown in a number of counties, mainly in the south-western section. The land this spring is in good workable condition, and the prospects are that a large acreage of field crops will be put in.

Fall wheat has not made as much growth as was expected, but on the whole, it has so far escaped serious spring injury, and farmers are hopeful regarding the crop. Late sown fields present the least favorable appearance.

Middlesex.—There seems to be a general revival of interest in apple orcharding. More orchards have been pruned this year than usual, and more spraying material has been bought. Several spraying outfits have also been sold. Information from Durham County is to the same effect.

Durham.—Many farmers have been threshing their alsike, alfalfa and red clover. On account of the deep snow they were delayed until spring. Alfalfa is selling at from $12 to $15 per bushel locally.

Waterloo.—There has been a big demand for labor during the past week. We placed ten Britishers and two Danes in one day during the past week.

Peterborough.—There is quite a demand for labour here. We have received five applications during the week and have placed about 30 men so far. Many of the immigrants are not any too satisfactory, as they will only stick to the job for a few days and then leave and go to the city.

Norfolk.—Milk production continues to increase and prices to drop. Milk is quoted at $1.40 per cwt. for 3.5 per cent milk for the last two weeks of April.

Oxford.—Milk production is on the increase, but prices are low. Price of milk is dropping 50 per cent the 1st of May, and cheese factories are paying around $1 per cwt. for milk.

Middlesex.—Milk is not bringing very good prices. Some of the cheese factories run around $1.05 to $1.10 for 3.5 per cent milk. Several dairymen are having difficulty in keeping their milk up to the required test. We have tested some herds and found that several of the cows are giving milk with a butter-fat content of less than 3 per cent fat.

Victoria.—The recent drop in the price of butter-fat reduces dairying to the level of most other lines of farming, so far as profits are concerned.

Brant.—Milk production is quite abundant at the present time, several plants getting more than they care to handle. Milk delivered at the Burford Milk Products Co. is worth $1.35 per cwt.

Peel.—Holstein grades sold at $65 to $75 each at a local sale this week. Jersey grades selling at $100 to $125, owing to the demand for high testers to bring up herd tests.

Northumberland.—Very little change in the condition of live stock from last week, with a possibility of a slightly easier tone in milch cow market. Good, straight grade dairy cows, newly freshioned or about to freshen, are selling at $45 to $65.

Pure-bred dairy cattle have ranged in price in Lanark from $70 to $300, depending upon breeding and condition.

Young pigs are selling low in price, sales ranging from $5 to $8 a pair. Brood sows are also low in price.

The lamb crop appears to be good. From general reports the average will be 1¼ lambs per ewe. One of our farmers reports a Shropshire lamb of three months weighing 80 lbs. This lamb was raised on cow's milk from the time it was one week old.

Nine carloads of live stock were recently sent out of the county of Haldimand by one shipper. The beef animals averaged about 5c a lb. on foot, calves 5c to 8c a lb., and hogs 7.50 a cwt.

VOICE OF PEOPLE.

CHURCH UNION AND THE THREE "P.'S."

To the Editor of The Examiner:

Sir,—A Free People, a free Press, and a free Parliament are three essentials of democracy, and they are all menaced by the attempted coercion, miscalled "Church Union."

1. A Free People:

Government is of two great types—Autocracy and Democracy. In the former the ruler rules after his own will. In the latter, the people rule by choosing men to manage their affairs within the limits of a definite constitution, to which those chosen swear allegiance. If these men go beyond that constitution, violate their oath, betray their trust, it is Despotism, and the people must again fight for freedom if they would be free.

The Presbyterian Church is a pure Democracy. It has a definite constitution. Its clergy are chosen by the people, and take the oath of allegiance to that church and to that constitution, "to maintain and defend the same," and " to follow no divisive course from the present order established therein."

This Presbyterian Democracy is now menaced. Some of its clergy are going beyond its constitution, violating their oath of allegiance, betraying their trust, attempting to wipe out the church entrusted to their care, to deprive the people of their liberty and right to remain in it, and to confiscate the trusts and civil rights given them to guard.

Further, the freedom of the Presbyterian people is threatened from without their church as well as from within, for some Methodist leaders have joined hands with Presbyterian disloyalists in this attempt to blot out the Presbyterian Church and deprive its membership of their religious liberties and civil rights.

If this attempted coercion and confiscation should succeed there would be no safety or security for any church, society, organization, trust or individual. There would no longer be a Free People in Canada.

2. A Free Press:

A Free Press is necessary to a free people. It is their free school, where all the facts of a question can be taught and learned so that they may judge and act with fullest knowledge.

The Press in Canada has served well the cause of liberty, in allowing the people to be given the facts. Without that press a free people would have fared but ill, for those in authority, assuming to call themselves "the Church," have, as a rule, sought to suppress all that is not in accord with what they falsely call "the Policy of the Church," that is, with their own disloyal policy of wiping out the church which they pledged themselves to "maintain and defend."

3. A Free Parliament:

This, too, is menaced. Dr. Chown, the head of the Methodist Church, in an official deliverance in the Christian Guardian, June, 1922, declared, as a supreme objective of this Union movement, the winning of the battle for the control of Canada "in the whole religio-political realm." Dr. C. W. Gordon, at the last Presbyterian Assembly, "would like to see the Parliament that would dare refuse" to pass this Bill.

When the Ontario Legislature recently declined to be made a tool of ecclesiastical tyranny, and proposed to amend the Bill so as to allow those wishing to remain in their own church to do so, the Guardian, the official organ of the Methodist Church, was lurid with threats of the next election. And in the Presbyterian Witness is a joint document, signed by Drs. Chown, Gandier, etc., almost equally lurid, branding this "interference" with the "Spiritual freedom of the Churches."

This coercionist cry of "interference" with their "spiritual freedom" surpasses in absurdity anything Mark Twain ever wrote to make the world laugh. These men plan to rob the Presbyterian people of the "spiritual freedom," their liberty and civil rights, and ask Parliaments to do the robbing; and when a Parliament declines to be made a tool for such an outrage, they shout "interference with our spiritual freedom" ! ! !

Thank God for free Parliaments, and for men in those Parliaments with a vision of justice and right, who will not be tools of tyranny and wrong. But if the coercive combine now seeking power were to gain what it seeks, Parliaments would not long be free, for if the lion roar so threateningly now, what would he do when grown?

E. Scott.

Montreal, 25th April, 1924.

FABLES ON HEALTH

DRESS FOR HEALTH

Mr. Mann of Anytown thought of clothes in terms of bills that inevitably followed their purchase. He knew that Mrs. Mann was a bit more economical than most women, and could take a last year's dress and make it over with a few turns and twists. As for himself he wasn't particularly interested in the subject.

Certainly he never thought of the health end of clothes.

Ideal apparel is that which permits circulation of air about the body. Health should never be sacrificed to style.

Evaporation of body moisture is greatly aided by clothing that absorbs it and thus keeps the body from chilling.

Persons working in offices should wear comparatively light clothes, but should keep an overcoat on hand so that the change in temperature can be safely faced.

Clothing worn close to the skin should be changed frequently—at least twice a week and oftener, if necessary.

Islanders Are Seldom Gray

In the islands of the Pacific the native women are famed for the marvelous beauty of their hair.

BROWNATONE

Tints Gray Hair Any Shade

Any woman can rival the beauty of such hair. No woman need suffer the blight of gray, faded or unsightly bleached hair. Brownatone quickly tints to any shade, from lightest blonde to deep Hawaiian brown or black. Easy to apply, requiring only occasional treatment. Guaranteed harmless; permanent, will not wash out or rub off. At all dealers 50c and $1.50. Send 10c for trial bottle, indicating color desired,

THE KENTON PHARMACAL CO.
1503 Coppin Bldg. Covington, Ky.

PREDICT BIG YEAR BUYING OF MOTORS

Nineteen Twenty Four Will Be Biggest Year In Motor Car Sales--Country Is Sold On Idea.

By EDSEL B. FORD,
President, Ford Motor Company.

Even though 1923 exceeded all our expectations, there is every reason to believe that in 1924 business will attain to far greater proportions.

More people will buy automobiles during the coming year than ever before. Evidence of our belief in this is the extensive expansion programme we are carrying out and which is aimed to effect new manufacturing economics and materially increase production. In the New Year we will produce more cars and trucks and expect to sell more of them, both in the domestic and foreign fields.

There was a time when figures conjured up by statisticians to show sales possibilities, replacement requirements and such were guide-posts in the industry and when much time was devoted discussing sales resistance. These, to a great extent, have all served their purpose. They were a part of the educational campaign necessary not only to salesmen but to the public. They are passing out as the phantom of saturation has disappeared from the automobile horizon.

To-day America is completely "sold" on the automobile.

Women are a greater influence in the automobile buying field than ever before and the coming year will see this influence considerably extended. It will be expressed particularly in the closed car sales. Women, through their guardianship of the family purse, are good judges of values, and their knowledge in this respect extends as much to automobiles as to anything else.

The manufacturer who gives the greatest value for the lowest investment must certainly enjoy the greatest share of the business. To maintain this business he must incorporate better quality in his product, for the public is motor wise, and transportation value is going to count most this year.

The market in the United States for foreign-built cars is slowly passing. The vast majority of the Americans are forsaking the European cars and turning to home-made products.

GLASS CONTAINERS

Keep fish, cabbage, onions and other strong smelling foods in glass containers.

Miss O. S. Allen's Tested Recipes

No. 142

Stuffed Baked Sweet Potatoes

(An unusual idea. A real "company" dish)

6 medium sized sweet potatoes
2 tablespoonfuls Crisco
juice of 1 orange
1 cupful shredded pineapple
¼ cupful chopped English walnuts
1 teaspoonful salt
1 dozen marshmallows

Bake potatoes. Scoop out shells. Mash potatoes well, adding Crisco, salt, orange juice. Stir in all the rest of ingredients, except marshmallows. Refill shell with mixture. Cut up marshmallows. Place them on top. Replace the potatoes in hot oven, until heated through and browned slightly on surface.

CRISCO

Made in Canada

For light, tender cakes
For digestible and flaky pastry
For crisp, digestible fried foods

THE RADIATOR

The practice of attaching cardboard or leather over a section of the radiator core during cold weather has led to the variation of attaching to the inside so that the appearance is not marred. But while this serves to keep cold air from blowing over the engine, just as it would if attached to the outside, it greatly increases the chances of freezing the radiator. When the covering is inside of the core the radiator gets the full blast of freezing ozone without even an occasional puff of warm air from the engine. Also when the covering is attached to the inside of the core it is likely to loosen up and catch in the fan.

Speed shortens the life of tires, because the faster the speed the more heat there is generated.

EDUCATION IN PAINT

Sister: "Daddy won't like you using his paints."

Brother: "Why not—I guess paint's meant to paint with—and Dad said to save the surface was the best thing any fellow could do."

Sister: "Well let me paint some of it—I can paint."

Brother: "No, who ever heard of a girl paintin' anyhow, 'cept her face maybe."

Sister: "You're horrid". (Starts to cry.)

Brother: "Oh well, take a try at it then, but mind you don't run over the roof with that red."

And so they learn, and they cannot learn too young, the lesson that will stand them in good stead throughout their lives:—Save the Surface and You Save All.

Paint & Varnish

SAVE THE SURFACE CAMPAIGN
121 Bishop Street, Montreal
A co-operative movement by Paint, Varnish and Allied Interests.

IF the proverbial "needle in a haystack" is ever found it will be through a Want Ad. in the Evening Examiner

READ THE ADVERTISEMENTS
Wise Shoppers Do It

MOTHERS' ALLOWANCE COMMISSION MEETING HELD IN PETERBORO

Application to Have Mothers With One Child Placed on List Not Approved.

REV. PETER BRYCE

The local board of the Mother's Allowance Commission had a visit from the Chairman of the Provincial board, Rev. Peter Bryce of Toronto. The mission of the Chairman was to visit the county board, which meets once each month and on the last Saturday of the month. During the morning a conference was held with the county board at the Court House, and matters of administration discussed and adjusted. The Chairman said that it gave him pleasure to meet the members, and he congratulated the members on the excellent way in which the business of the commission had been handled during the last three years.

Information was supplied as to any changes in the rules or procedure that had been made, and the board were told of such legislation as had been asked for and referred to the Provincial board to pass upon with a view to action in the future. Several amendments to the Act had been suggested, and applied for, such as the reduction of the interval of years after a wife and mother with children had been deserted, before the case could be considered as eligible for assistance to the children, if such were of the family. The period had been brought from seven to five years, and it was asked that it be made now three years. It was thought that such reduction, if standardized, would practically have the effect of increasing the number of desertions.

The application was renewed that mothers with one child might be eligible to benefits on account of the child. And while the Chairman did not say so, or indeed comment on the proposition other than to advise that no action had been taken from the applications received, and not to be allowed, and statistics collected in the course of the last three years, it is pretty well determined that in the majority of cases of a mother with one child the mothers are comparatively young and between the ages of 22 and 30 years and had gone to reside with parents of either the husband or wife, and with the child in safe care went back to employments or positions as before marriage. If this amendment were granted it is felt that at once from 1,500 to 2,000 cases would be added to the roll of beneficiaries. The object of the Act is not to assist those who may and can be self-supporting, but those who, having responsibilities for several children, can be helped.

In the afternoon the Chairman met the city local board and gave gave close attention to the operations of the Act in the city. Much, growing out of the experience of the Provincial board, the staff and the corps of investigators was detailed and proved to be of interest. A series of local applications, not coming within the rules but very nearly so, were gone over and points in regard explained. Such applications, which may not at the time be eligible, are kept in sight and gone over at intervals with the investigators to see if conditions have altered in such way as to bring the case within the rules. As for instance, if the death of the husband and father has resulted in insurance monies of considerable amount accruing, the case would not be eligible. But in such a case if the number of children were in ages indicated that for some years a home would be required, interest is taken in the possible purchase of a modest dwelling, which investment of monies the dwelling to be lived in is approved. And this having been affected, the case is in order to be considered in the light of an allowance to assist in bringing up the children, keeping them at school, providing clothing and necessaries. Much other detail of interest to the local board was looked into and discussed.

From the latest monthly reports, up to the 1st of March (nearly half of the present fiscal year), interesting facts were gleaned. Steadily the demand on the resources of the commission increases, not only from the death of the husband and father, but from causes that render the breadwinner unable to secure for his wife and children subsistence. Nearly five hundred families are being assisted in which the father and husband, while living, is absolutely unable and wholly incapicated from earning for his family's support. The number seems to be increasing of cases admitted for assistance, and many others in which the incapacitation, while considerable, is not of such severity as to come within the rules. The indication would be that gradually the country is absorbing and taking in diseases and afflictions that were not nearly so prevalent ten years ago. Of course, there was no Allowances Commission at that time to bring a large number of such cases into light.

The facts, in relation to the number being assisted up to March 1, 1924, and which are on the monthly payment roll for successive months, are interesting. Many cases are deleted each month for causes such as expiry of age limit, (14 to 16 years in children) re-marriage of the mother, only one child in care, etc., etc. But as indicating the present status the lists following are informative:

45 families with one child under 16 and incapacitated husband, 45 children; 1,668 families with 2 children under 16, 3,336 children; 1,124 families with 3 children under 16, 3,372 children; 646 families with 4 children under 16, 2,584 children; 302 families with 5 children under 16, 1,510 children; 115 families with 6 children under 16, 690 children; 54 families with 7 children under 16, 378 children; 23 families with 8 children under 16, 184 children; 2 families with 9 children under 16, 18 children; 1 family with 10 children under 16, 10 children—3,980 families, 12,127 children.

These figures are taken to the end of February last, and additional beneficiaries have been taken on in the interval that at May 1st the totals will read as for 4,025 families with dependent children to the number of 12,300.

An interesting record among the vital statistics are those that relate to the causes of dependency. The following compilation states approximately the reasons:

Death of father	3,297
Incapacitation of father—	
Insanity	119
Other causes	336
Desertion of father	130
Death of both parents (foster mother cases)	98
	2,980

It may be noted that the total cost of the allowances for the month of February was $141,719. It is expected that the total demands on the municipalities and Provincial treasury will exceed one and three-quarters million dollars for the year ending September 30, next.

For purposes of comparison the figures for the cities in Ontario, both large and small cities, are added for comparison:

	Families.	Amount.
Brantford	57	$ 2,196
Belleville	22	845
Chatham	17	625
Fort William	38	1,525
Guelph	35	1,342
Galt	162	6,306
Hamilton	162	6,306
Kingston	36	1,460
Kitchener	35	1,272
London	90	3,659
Niagara Falls	12	475
Ottawa	289	11,328
Owen Sound	24	883
Port Arthur	34	1,347
Peterborough	45	1,827
Sarnia	19	747
Stratford	28	1,025
Sault Ste. Marie	40	1,545
St. Thomas	25	930
St. Catharines	28	1,078
Welland	13	485
Woodstock	20	860
Windsor	34	1,247
Toronto	728	28,585

Any comparison as to the monthly amounts paid, on an average, for any locality must be considered in the light of the number of children in families. These vary always. Woodstock pays an average of $43 per month, St. Thomas $37 and Peterborough $40.70.

The members of the county board are: C. J. Darling Warsaw; John McIntosh, North Monaghan; Richard Birdsall, Asphodel; Miss Ada Tanner, Lakefield; Mrs. B. W. Squire, Norwood, Secretary.

Of the Peterborough city board: Sidney Whatley, East City; T. J. McMurray, East City; Mrs. J. Knox, Gilmour street; Mrs. M. G. Hardie, Murray street; F. H. Dobbin, George street, Secretary.

Grows Hair in 90 Days

Money Back if It Fails

A minute a day is sufficient time to devote to this new method scalp treatment. VAN ESS Liquid Scalp Massage is applied with a patented rubber applicator attached directly to the bottle. The cooling medicament is fed directly to the hair roots through flexible rubber nipples. VAN ESS stops falling hair—grows new hair in 90 days. Ask us about our 90-day treatment plan. We give a money-back guarantee. Get started now. VAN ESS will not disappoint you.

JAMES LYNCH
DRUGGIST
168 Hunter St. Phone 349

PROCESSES OF VALUE BUT NOT NEW SECRET DECLARES AN EXPERT

Defence Calls Tire Man to Refute Evidence of Two Experts For Paintiff — Mr. Hayes Tells His Story of Dealings With Red Arrow Tires Company — Mr. Gillespie Testified.

TESTED FORMULAE.

The case against four Red Arrow Tires directors was adjourned at 11.15 last night after two witnesses had been heard for the defence. The plaintiff's case was closed about four o'clock, and G. A. Gillespie was the first witness called for the defence. He was on the stand two hours and forty-five minutes. Ernest C. Gagnon, a tire expert, went into the witness box at 9.25 and left it at 11.05. He declared the formulae and processes delivered by Walters were of commercial value, thus contradicting other experts who on Tuesday said the formulae were impractical and useless.

John E. Hayes, one of the plaintiffs, who was under examination three hours and a half, said he relied entirely upon the directors of the company, but admitted that any money he received on account was on cheques given him by Peterborough Securities Company.

Mr. Hayes reviewed the money transactions between him and the company, all of which were carried out on the company's side by Peterborough Securities Company.

There was no refusal on his part to carry on the work until he found there was no money when Walters came back empty handed from a trip.

Mr. Hayes went to Mr. Turner, who told him he would have to get his money "over there" as best he could. Stockdale said he hadn't any money. Mr. Westbye had a contract to install a smokestack and he told Hayes the company was alright. There was no question of money at that time.

Mr. Hayes ultimately filed a mechanic's lien setting out particulars of the claim with the exception of brick, for which Hayes did not think he was liable. Without the brick this amounted to $47,000. The brick was about $6,000. The company had paid $8,000, and the property sold for $17,000 less $1,000 costs, and there is now due, including brick, about $28,000.

After closing down there was a discussion with the directors about going on with the work. Mr. Hayes was to be paid $10,000 in payments of $1,000 a month until he got the roof on. Nothing was done until later in the spring when, as a result of negotiations, the plaintiff laid seven or eight thousand brick, but no money was forthcoming and he entered the lien.

Community Spirit.

Cross-examined by Mr. Kerr the witness said he was introduced to Stockdale by Mayor McIntyre. He met Walters a month later, but did not know what he was interested in. Walters wanted to sell a share and Hayes saw the names of Mr. Armstrong, Mr. Turner and Mr. E. G. Patterson on a list that Walters had. Mr. Armstrong's report had no more effect on the witness than that he gave Walters a cheque for $100 next day. The cheque was made payable to the Peterborough Securities Co. because the others were made the same way. Up to this time Mr. Hayes had not seen any of the directors with reference to stock. He was actuated, he said, by a community spirit and by the good report of Mr. Armstrong.

"Whose cheques did you see made out to Peterborough Securities before you wrote yours?"

"Mr. Turner's, Mr. Armstrong's and Mr. Patterson's."

"In whose possession were the cheques?"

"In Walters'."

Mr. Hayes admitted introducing Walters to Mr. McDonald, but said he did not speak of Mr. McDonald becoming a director.

He spoke to Stockdale about his tender about the day after it was handed in and received a memorandum of what Mr. tSockdale would do for him. There was a private agreement with Stockdale.

"Was it the same day or half an hour before?"

"No, it wasn't the same day. It might have been the next day."

"Will you say it was the day after?"

"It may have been that day or the next day."

"What is your recollection of that tender?"

"In figuring up my tender I put in $120,000, and after the tenders had been opened I heard others were higher than mine. I went to Mr. Stockdale and he said he would make up the difference. I demanded $127,000, or I didn't want the job."

The tender was put in on the day tenders closed, November 15, and after the meeting on November 16, Mr. McDonald drove him home. Mr. McDonald would not tell him anything about the tender.

So far as he knew, Mr. Hayes said, the directors knew nothing about the private agreement with Stockdale.

Loan to Stockdale.

"Is this the same man Stockdale with whom you entered into an agreement on December 2, 1921?"

"Yes."

"And the same to whom your firm made a private loan of $3,000 in January, 1922?"

"Yes."

Mr. Hayes said from the time he put in his tender till this time he had never put up security other than the works which were going on. He had had a contract presented by Gordon & O'Brien which he declined to execute as it was drawn up. Mr. Walters had substituted himself for the architect. This was the most important reason for refusing to sign the contract.

On examination for discovery Mr. Hayes had declared his only reason was the demand for security.

The contractor told Walters he would not sign the contract until the company put up security. The company never gave security and no one on behalf of the company had offered security.

On December 5, Mr. Kerr said, the minutes of the meeting of directors showed a report from Mr. Stockdale that Mr. Hayes had agreed to accept his personal bond and another report said that the contractor would put up the security required.

"I had accepted the contract and sublet other contracts and Mr. Gordon drew up the paper of December 2, to protect me until he could get a contract ready. Then when the contract was ready it wasn't a contract at all, it was all a one man affair."

"You believed Walters and Stockdale had lots of money?"

"I didn't know anything about Walters and Stockdale I wouldn't give them credit for twenty-five cents."

"But you gave your cheque for $3,000 to Stockdale?"

"I didn't know Stockdale."

"You made the loan to Stockdale?"

"Yes."

"And this is the first time in your building contracts you ever made a personal loan?"

"I would build a man a house and wait for the money."

"Can you name a case where you loaned $5,000 or less to a person for whom you were building?"

"No."

"Or any company?"

"No."

"Then this is the first transaction of the kind?"

"Yes."

Mr. Justice Wright: "Were you ever asked to do so?"

"No."

"Mr. Turner told you that he had only $100 in the company and he was only liable for what he had in the company?"

"Yes."

"Did he ever promise to pay you personally?"

"No."

"Did any of the directors?"

"No."

"On January 20, you gave a cheque for $3,000 to John Stockdale?"

"Yes."

"And that is the very same day that Curtis Bros. were paid $3,000 by Stockdale."

"You're telling me that. I can't remember."

The witness said several times cheques he received from Stockdale were held by him for some days awaiting funds.

Replying to cross-examination by Mr. Parmenter Mr. Hayes admitted that to meet his $120,000 there would be needed 1,200 shareholders.

"How did you expect this company to meet your $120,000?"

"I didn't know. There was no reason why I should."

You relied entirely on these directors?"

"I certainly did."

"Did you tell Mr. McDonald you expected to get the contract?"

"I did not."

"If Mr. McDonald says you did what would you say?"

"I wouldn't believe him and I don't believe he would say it."

"Did you ever say to Walters, The devil with the directors. I'm looking to Stockdale?"

"I did not."

"Then if Walters swears to that he is perjuring himself?"

Mr. Justice Wright: "That is not the form in which to put the question."

The witness said Mr. Turner and the directors instructed him that Walters was their general manager, and he did not take Stockdale into account.

Mr. Parmenter: "You come here now and want to make the directors pay you out of their personal pockets."

Mr. Hayes: "The directors didn't think twice about making me pay for that work out of my pocket."

Mr. Parmenter: "The directors had nothing at all to do with it. I'm not going to argue with you."

John E. Curtain, a brick manufacturer of Lindsay, said he received a long distance call in 1922 from a man who represented himself as manager of Red Arrow Tires Ltd.

"Who was he?"

Walters. He ordered two carloads."

The account was paid to Curtin by a lawyer who, he supposed sued Red Arrow Tires. The lawyer's cheque he believed was made out by Stockdale.

Defence Opened Case.

G. A. Gillespie, one of the defendants was the first witness called for the defence. He first got in touch with Red Arrow Tires when he was called into the city clerk's office and interrogated as to the selling plan. The merchandizing plan was to sell one share of stock to a motorist for each car he had. Only stockholders could buy the products. Mr. Gillespie approved the plan and became a stockholder by giving his cheque for $100 to G. N. Gordon. Subsequently he received the cheque back, and believed the reason to be there was a difference between Walters and Stockdale although he did not know the latter at that time.

Meeting Walters in the city clerk's office, Mr. Gillespie formed a favorable opinion of his capabilities.

After looking over other sites the promoters decided Peterborough had advantages and returned to the city. Mr. Gillespie again subscribed and was present at the organization meeting in October 18.

Mr. Gillespie remembered the bylaw appointing W. R. Morris, C. A., as auditor and Gordon and O'Brien as solicitors. He also recalled the bylaw covering the purchase of formulae and processes from Walters for 184,000 shares of common stock in the company and another authorizing a contract between the company and John Stockdale.

The witness understood Walters was to turn over his formulae and take over the factory when it was ready, and become general manager. There was no relation between the bargain with Stockdale and the agreement with Walters. The 184,000 shares of stock were to belong to Walters and no agreement was made that the directors would receive any shares of common stock from him. Everything was settled about Walters before Stockdale was considered. Stockdale refused to put up security but Walters agreed to put up 35,000 shares of common stock as security for Stockdale.

On October 24, there was a meeting not recorded in the minutes at which Walters made a proposition that he would place in the hands of Mr. Westbye, 10,000 shares of common stock to be distributed to purchasers of preferred stock. That was the night Mr. Hicks' resignation was presented. There was no suggestion from the directors regarding the transfer of common stock—it was an arrangement between Stockdale and Walters. Mr. Westbye was probably chosen because he was treasurer.

Mr. Stockdale was to get 25 per cent for selling the stock.

There were two meetings of the directors which are not represented in the minutes of the company.

Mr. Gillespie was present at a meeting when the tenders were opened and he saw John Hayes that evening in the Red Arrow Tires office. He came to the office, where he was told he had the lowest tender. He seemed quite pleased.

"Walters and Stockdale appeared to be men of financial means and we looked to Walters to put over the business. They both appeared honest and I never had occasion to doubt them. Mr. Hicks said he had not time to attend the meetings and said things were going too fast for him. We discussed the business and we agreed Stockdale's lack of security was the weak point. Mr. Walters and Mr. O'Brien considered the legal points of it and I had faith in them."

The directors believed Joseph Rath was a share-holder in the company at the time they elected him director and made the appointment in good faith.

Thought Contract Signed.

On December 5, the directors who had been endeavoring to get Stockdale to make weekly reports received his notice of personal security for the building contract.

Mr. Gillespie thought Mr. Hayes had signed his contract to construct the building. I might have taken it that if the bond was not up the contract was not signed. I don't remember distinctly on that point."

Mr. Kerr, "When Mr. McDonald retired from the board it is alleged he did so with an understanding with the other directors so that there should not be a board."

Mr. Gillespie, "There was no understanding, we still believed Mr. Rath was a director."

"On February 15, had you lost faith in the proposition?"

"No but I felt there was a difficulty between the contractor and somebody."

"Were efforts made to obtain Mr. Rath to sit at a meeting of the board of directors?"

"He was notified of every meeting."

When it was found that the company could not succeed the Regal tire plant at Sherbrooke was considered. Walters investigated and reported that by an exchange of stock an arrangement could be made to supply tires as promised the shareholders. "We did everything we could get Mr. Stockdale to come back and clean up the business but could not get him to carry out his promises."

Mr. Walters was unable to do anything. He tried to get the plant at Sherbrooke to tide over until Stockdale got his stock sold.

Mr. Kerr—"On your oath, were your actions conceived or performed with any personal or selfish motives?"

"Absolutely honest. It was a plan that appealed to the business men of the city."

"What arrangement was there that you were to get 2,000 shares of common stock?"

"None. I never heard it discussed."

Mr. Gillespie said he first saw the formulae and processes at Gordon and O'Brien's office, when they were presented without covers on. They were gone over by Mr. Walters, who pointed out the processes he would carry out, and he mentioned that from the scraps, rubber heels and so on could be made. "We took them, believing they were the formulae and that Mr. Walters, as manager of the plant, would utilize them in making tires. They were turned over to Mr. Turner. Blueprints were in the hands of Mr. Walters and were taken up at a meeting and discussed with the object of getting Mr. Westbye to make the molds." He did not recall seeing the plans and specifications of the factory and he had never ordered them.

Mr. Hicks may have said to him that now is a good time to get out, Mr. Gillespie admitted, but if so it was well on in 1922.

Mr. Justice Wright—"Then you were so far in you didn't want to leave a sinking ship?"

Mr. Gillespie—"Yes."

Mr. Justice Wright—"Well, that was courageous anyhow."

No Independent Advice.

Cross-examined by Mr. Hall, Mr. Gillespie said the section of tire produced was one exhibited at the motor show in 1922. He had not been told where it was manufactured, but certainly not by the Red Arrow Tire Company in Peterboro. Mr. Walters said this tire was made from his formulae.

Mr. Hall produced invoices from the American Rubber Tire and Tube Co. for tires of which Mr. Gillespie knew nothing.

The witness did not know until the account was received that the Blackwell firm was preparing the plans and specifications.

Mr. Gillespie did not think it was necessary to take any independent advice on the worth of the formulae. Mr. Walters impressed him with the idea that he had extensive practical knowledge and the gaining of this experience and knowledge was regarded as of great value.

On Dec. 2, 1921, a letter from Mr. Turner showed $30,000 stock sold in the first month, and said that Mr. Stockdale reported all accounts paid.

Mr. Gillespie understood that the $100 paid for the first share would go to pay for the charter. "When he promised to turn over $25,000 to Mr. Turner it sounded like pretty fair progress."

Mr. Hall pointed out payments in the skeleton bank account of Peterboro Securities Co., for $1008, the amount of Gordon & OBrien's account and $2612 on the Hayes' contract.

Mr. Gillespie: "I want to make it clear to you, Mr. Hall, that Mr. Stockdale told me absolutely that these accounts were not being paid out of the company's money, but out of his own pocket."

Mr. Hall: "I am not surprised at your being deceived by Mr. Stockdale, you not being in close touch with him but Mr. Turner was evidently deceived also. On December 1st, 1921, there was only $4439.64 on hand in the bank in the Peterboro Securities Co. account. There had been four broken promises up to December 1.

Mr. Gillespie received the 2000 shares of common stock sometime after February 15, 1922. Mr. Walters made no explanation and Mr. Gillespie did not know he had these 2000 shares until he found them in his lock box. There was no understanding between him and Mr. Walters about the shares of common stock.

Mr. Gillespie said he had gone to see the building operations at the new factory.

Mr. Hall: "You realized it was being constructed for Red Arrow Tires."

Mr. Gillespie: "Yes; I thought so at the time. I don't know that I think so now."

Mr. Hall: "You may have been more correct in your thought then than you are now."

Mr. Gillespie would not say that Mr. Walters as general manager of the company, had a free hand in the company's affairs. He was not aware that the price of the preferred shares had been increased from $100 to $110 or that later it was jumped to $125.

"Did you do anything whatever to try to protect and guard the interests of the shareholders?"

"We did all possible; we tried to get Stockdale to come across, and couldn't make him.

"What did you do?"

"We asked him."

"And accepted the promises?"

"Yes."

"Did you receive a letter from Gordon and O'Brien saying John E. Hayes and Sons would hold you personally responsible for breach of agreement?"

"Well Gordon and O'Brien were the ones who were advising us so I didn't worry."

Expert Tire Man.

Ernest C. Gagnon, of Goodyear Tire Co. said he is chief chemist since 1921 in the Toronto plant, turning out about 3000 tires a day. Formulae and processes are absolutely necessary to the manufacture of any tires. Blue prints have nothing to do with formulae and processes. A formulae can only be proven by actual test. The witness had examined copies of the Walters formulae which he said contained a description of the processes through which rubber goes in manufacture into tires, and a number of formulae for the making of different kinds of rubber for different parts of tires.

The statement that the formulae were useless the witness would class as untrue. He produced samples of rubber stock which he declared were made up from the Walters' formulae and are all of commercial value.

"Mr. McIntosh was mistaken," the witness declared, "when he said the stock would burn."

There are only five men in the Toronto plant who know the formulae for making tires, and they are each bonded for $10,000 not to divulge the secrets of the formulae.

Cross-examined by Mr. Hall the witness was asked:

"Are you sufficiently expert to say whether this section of tire is made up of Walters' formulae?"

"It was not."

The tire with the exception of the inside part which was lighter than Walters' formulae would sup[illegible] might be made up from his formulae and processes, the witness said.

"What would the board of directors need to make a tire like this?"

"They would need to get the address of a good rubber executive."

Nothing New

The description of processes given by Walters are generally well known. Nothing was named in the processes supplied by Walters that was new, and nothing secret. If the processes were offered to him for sale, the witness said, he would consider them in complete.

There is no single ingredient in the formulae that is not well known to the trade, he continued, but the combinations are new to him. Each formulae has value but he would not place a definite figure on it.

Mr. Hall produced a sample of fabric. "Would you recommend your firm to put stock of that quality on the market as good salable stock?"

"It is a good quality of friction stock."

"Would you use that formulae or would you recommend any manufacturer to use it?"

"It is a matter of judgment."

Mr. Hall: "If you couldn't do any better you would take this and try and improve on it?"

"I would have to take it."

Re-examined by Mr. Parmenter, the witness said with Mr. Walters' formulae he could make up a tire that would be of value.

Stephen C. McLaughlin recalled by permission in reply and handed the section of tire bearing red arrows, told the court he went to Akron, Ohio, and got the necessary equipment together and had such tires made from equipment, molds and cores that he designed in the Peterboro office of Red Arrow Tires.

His Lordship ruled the evidence out in reply, declaring that the defence had not attempted to show the section of tire was made from the Walters' formulae, and proof that Mr. Hall was introducing to the effect that it was not made from Walters' formulae was not reply to Mr. Gillespie's evidence.

Mr. Gillespie merely said that Walters told him this section of tire was made from his formulae.

Mr. Hall: "The exhibit looked so much like a diamond that I was merely endeavoring to prove it glass."

Phrenology

DA-HE-DE-NAH, Famous Indian Palmist and Phrenologist. She is an educated woman, and has made a life study of Scientific Palmistry. Consult her if in trouble or uncertainty over domestic, business, health, or heart affairs. Satisfaction guaranteed. At King's Hotel for 2 Weeks only. Room 1. Hours 10 a.m. to 10 p.m.

SYNOPSIS OF CASE

Presiding Justice—Mr. Justice Wright.

Parties—Plaintiffs: John E. Hayes & Sons. Defendants: John J. Turner, president of the defunct Red Arrow Tire Co. and president of J. J. Turner & Sons, Ltd.; G. A. Gillespie, vice-president of the defunct company and president of Peterborough Milk Products, Ltd.; P. P. Westbye, treasurer of the Red Arrow Tires, Ltd., and vice-president and general manager of Wm. Hamilton Co., Ltd., and J. R. McDonald, secretary of Red Arrow Tires, Ltd., and president of the McDonald Lumber Co.

Counsel—The plaintiffs are represented by R. R. Hall, K.C., and John Corkery, and the defendants by F. D. Kerr, K.C., W. F. Kerr, K.C., of Cobourg, appearing for John J. Turner, G. A. Gillespie and P. P. Westbye, and R. H. Parmenter, K.C., of Toronto for J. R. McDonald.

Aim—The suit is for $28,188.70 and interest at 5 per cent. from January 8, 1922, for alleged breach of contract; and infraction of the Companies Act is charged.

Synopsis—The case opened on Monday and the following witnesses have been heard: For the plaintiff: W. R. Morris, C.A., official receiver in bankruptcy; D. D. Brown, accountant in the Bank of Toronto; Robert Hicks, a provisional director of the company; Walter R. Blackwell, architect who drew up the plans and specifications for the factory; J. J. Turner, president of the defunct company; Charles Clark, shipping clerk who testified to delivery of parcels to Red Arrow Tires, Ltd., and Stephen McLaughlin, engineer engaged by Walters; William McIntosh of Pickering, expert witness, who declared the formulae useless; Alexander Duff, another expert witness; John E. Hayes, the plaintiff; John E. Curtin, brick manufacturer, of Lindsay. For the defence: G. N. Gordon, K.C., M.P., Deputy-Speaker of the House of Commons, whose firm was engaged as counsel in the organization of the company; G. A. Gillespie, Ernest C. Gagnon, expert tire chemist.

Tempting New Dishes

The double richness of St. Charles Milk, as compared with ordinary milk, gives a new and delicious flavor to all dishes that call for milk. Send for Free St. Charles Recipe Book and try it out.

The Borden Co. Limited
Montreal

ST.C.-14-24

For the Delicate Child

THE unhappy condition of the delicate, nervous child is invariably due to undernourishment. This does not necessarily mean insufficient food. It does mean that the food given is either deficient in body building essentials or it supplies them in such an indigestible form that they cannot be readily assimilated by the child's system.

"Ovaltine" is concentrated nourishment prepared in such a way that it can be assimilated quickly and without digestive effort. It is made from ripe barley malt, creamy milk, and fresh eggs. One cup of "Ovaltine" contains more nourishment than twelve cups of beef extract or seven cups of cocoa.

OVALTINE
TONIC FOOD BEVERAGE

Builds up Brain, Nerves, and Body

At all druggists—50c., 85., $1.50

A. WANDER LIMITED, LONDON, ENG.
Canadian Office—455 King St. W., Toronto

BRITISH—and sold throughout the Empire. 45

NO OPERATION FOR HER

She Took Lydia E. Pinkham's Vegetable Compound and Escaped the Operation Doctor Advised

Louisville, Ky.—"I wish to thank you for what your medicine has done for me. I was in bed for eight or nine days every month and had a great deal of pain. The doctor said my only relief was an operation. I read of Lydia E. Pinkham's medicines and tried the Vegetable Compound and the Sanative Wash, and they surely did wonders for me. I feel fine all the time now, also am picking up in weight. I will tell any one that your medicines are wonderful, and you may publish my letter if you wish."—Mrs. Ed. Boehnlein, 1130 Ash St., Louisville, Ky.

Backache, nervousness, painful times, irregularity, tired and rundown feelings, are symptoms of female troubles. Lydia E. Pinkham's Vegetable Compound should be taken whenever there is reason to fear such troubles. It contains nothing that can injure, and tends to tone up and strengthen the organs concerned, so that they may work in a healthy, normal manner. Let it help you as it has thousands of others. It is now selling almost all over the world.

NEXT WEEK IS *Nemo* WEEK
MAY 5th to 10th

In Our Corset Department

Come in and see the special display of *Nemo* Corsets and Corset Accessories, including the new Diaphragm Controlling Corset and a new Circlet.

Sold in Peterboro by The Cressman Co. Ltd.
R. Fair & Co. Ltd.

Nemo Corsets and Corset Accessories are made by Kops Bros. Ltd., Toronto

RED ARROW TIRE CASE CONTINUED

Mr. O'Brien Tells That Hayes Once Contemplated Criminal Proceedings Against Stockdale.

At this morning's hearing of the Red Arrow Tire case Joseph A. O'Brien gave evidence on the organization meetings. He said there was absolutely no evidence of bad faith on the part of any of the directors. They did not make any monetary gain out of the company. "It was just the other way."

A letter written to the directors by Gordon and O'Brien did not reach Mr McDonald, his counsel said, but the other directors received copies. The letter referred to the personal liability of the directors to John E. Hayes, and could not be traced.

The two members of Mr O'Brien's office staff who were provisional directors did not pay for their stock, he said.

Mr. O'Brien did not recall hearing an explanation of his processes from Walters, but this might have given without his knowledge. He was not consulted by any of the directors about entering into this contract. He knew of the clause restricting the voting powers of preferred share-holders for three years.

The fact that the company had no money on hand was not discussed at the first meeting. Down to October 28, there were not to Mr. O'Brien recollection any other share-holders that Walters and directors. The plan of giving 100,000 of common stock to subscribers to preferred stock was first suggested by Walters on October 19, 1921. The witness could not say whether Mr. Hicks was present at the meet-thought he might have been.

The first, Mr. O'Brien knew of the plans and specifications was when he was instructed by Walters to draw a contract between the company and John E. Hayes and Sons.

Re-examined by Mr. Parmenter, Mr. O'Brien said possibly Hayes at one time contemplated criminal action against Stockdale. This was about April. Mr. Hall was acting for Stockdale.

Minutes were referred to in the minute book as evidently the work of a layman and not prepared by Mr. O'Brien.

Re-examined by Mr. Kerr, Mr. O'Brien repeated that he was not consulted by the directors regarding the purchase of the formulae.

Confident in Walters.

John R. McDonald said Mr. Hayes took credit for recommending him as a director of the new company. Mr. McDonald agreed with the evidence given by Mr. Gillespie as to the sequence of events in the meetings of the company. He remembered the formulae being given over by Mr. Walters and described. The directors were assured that the company could earn money and make profits and Mr. McDonald believed the assurances. Mr. Walters told of previous successes in tire-making and said tires made from his formulae had been in general use. Mr. McDonald had nothing to do with the preparation of the plans for the factory building or ordering of them and did not know they had been ordered.

There was no scheme prepared by the directors and they did not conspire together. Mr. McDonald said personally he did not gain a cent.

There was no appointment of Mr. Walters as general maanger and he was not being paid by the company.

Cross-examined by Mr. Hall, Mr. McDonald said he was impressed by Walters, whom he believed to be a practical rubber manufacturer. He had intimation from Mr. Westbye that inquiries were being made about the formulae. Mr. Westbye reported favorably.

Regarding the tender he could not tell whether Mr. Hayes was present when the tenders were opened and he did not know whether the company had any money on hand to pay for the work of construction.

Mr. McDonald saw Mr. Walters' place of business in Buffalo lately. He is still in the rubber business and seemed to have an elabor te factory.

RECTOR PROPOSES REUNION WITH ROME

Well-Know U. S. Episcopal Cleric Enunciates Basis for Negotiation.

PHILADELPHIA, May 1.—Three planks in a platform "of negotiation for re-union with Rome" were proposed last night by Rev. Joseph G. H. Barry, rector of the Church of St. Mary the Virgin, New York, in addressing the priests' convention here of the Protestant Episcopal Church of the Eastern States.

The subject of the evening programme was "The Church and Reunion," and in his paper Dr. Barry said:

"Summing it up, this is what appears to me that we can accept as a basis of negotiations for re-union:

"1. A primacy of St. Peter and of the Bishops of Rome, jure divino (by Divine law).

"2. A jurisdiction differing in extent at different times, but in all cases allocated to the Bishop of Rome, jure ecclesiastico (by ecclesiastical law)."

"(3) An infallibility which is the expression of the mind of the church through the Pope as its organ of statement, and which is authenticated by its recognition by the whole church."

There was no discussion of Barry's paper, since discussion of all the convention papers was forbidden. His remarks during and at the conclusion of the paper were applauded by the 700 priests and Bishops who were in attendance at the convention.

MAY DAY OPENED BY EXPLOSION OF BOMB

PARIS, May 1.—(United Press.) —The May Day celebration in Paris began when a bomb was thrown into the corridor of an apartment where the Fascisti were holding a meeting. A woman was fatally injured by the explosion. Members of the Fascisti group rushed into the street and saw three men jump into an automobile and drive away.

The police arrived in time to arrest several of the Fascisti for carrying arms.

LAVAL'S 301ST ANNIVERSARY

QUEBEC, May 1. — Wednesday was the 301st anniversary of the birth of Monsigneur Laval, first bishop of Quebec and first bishop of Canada, as well as founder of the Quebec seminary, and in honor of the occasion, a demonstration is taking place at Laval University.

Another Snap

A REAL GOOD

PRACTICE PIANO

$65.00

Terms 1.25 per week

Heintzman Hall

ROYAL BANK BLDG.

Hunter St. 'Phone 258

REPORTS COMING FROM STORM AREA

Picture of Desolation and Wreckage in Path of Tornado.

ATLANTA, Ga., May 1. — With many points in the storm's course yet completely isolated reports of additional casualties are expected hourly. Relief work is progressing rapidly. Hundreds of the more fortunate survivors of the storm have thrown open their homes to sufferers while in vitually every locality in the affected districts temporary kitchens have been set up to dispense food to the hungry.

A picture of desolation and wreckage was left in the wake of storms which traversed a path roughly estimated at more than a thousand miles long. Its destructive force, however, seemed partly to have been spent as it spread eastward through Virginia last evening, no deaths having occurred there so far as is known.

There was but slight property damage compared with other sections in which it struck. Entire communities were destroyed in some sections and there was not a place in the storm's path which escaped wholly unscathed.

In South Carolina where the tornado was most disastrous, Horrell Hill, 12 miles from Columbus, was wrecked, 17 being killed and a number of others more or less seriously injured. Among the dead were four school boys who with 75 other pupils were buried beneath the wreckage of a school house.

CHURCH UNION IN THE HOUSE

Second Day's Hearing Opened With Another Overflow Crowd.

OTTAWA, May 1.— (Canadian Press.)— Second day's hearing on church union bill opened with continuance of same unusual interest. Again there was a crowd waiting in the corridors half an hour before the Private Bills committee began its sittings. Again, though the numbers seeking admittance were not quite so great as on the preceding day, seating accommodation in the committee room was exhausted and the aisles were filled and walls lined with spectators. There were not, however, the same large numbers turned away, it being realized that accommodation was limited. Another difference was noted in larger percentage of women in the audience.

The proceedings were begun by Chairman McGivern with renewal of his warning against comment or interruptions by the audience.

"The committee will endeavor to give this bill fair consideration," he said.

"They do not want any assistance from spectators except by keeping order."

Dr. Murray McLaren (Conservative tS. John) asked G. W. Mason, counsel for Unionist Group to read the minutes of the General Assembly authorizing Dr. Gandier to sign petitions on behalf of Presbyterian Church. Mr. Mason said that moderator was mentioned in minutes as one of committee to put bill in final shape. The blue book of rules of procedure was quoted from:

"The Moderator was given right to sign "All documents having authority of assembly". The moderator had at all times signed petitions.

Dr. McLaren asked if all bills introduced to legislatures provided for churches to vote themselves out of union by majority vote. Mr. Mason said that within six months congregwations could vote themselves out with their church property by majority vote. In bills in maritime provinces there were provisions regarding vote of two thirds of pew holders. This was traditional matter.

Dr. MacLaren asked what would be position of Presbyterian church when churches union bill was signed

Mr. Mason replied that there was general misconception as to section regarding non-concurring congregations. It had been spoken of as if these congregations would vote themselves out, but rather it was question of not voting themselves in.

If objection taken by the opponents of church union is upheld no church union which implies a change in doctrine is possible, declared Aime Geoffrion, the counsel for unionists.

Mr. Geoffrion asserted that this would be the result, if the action taken by the "antis" in the courts succeeded. This action would take five years to run to the Privy Council and if the "antis" won it would be necessary for parliament to legislate in opposition to it. Therefore, he urged, Parliament could get no guidance by waiting five years for that decision.

He claimed that what the minority was asking was that it should be made a majority.

Mr. Geoffrion was the fifth witness heard by the commmittee on the union side since the hearing opened yesterday. No witness has yet been heard for the opposition. Various union witnesses have been freely cross-exaned by members of the committee in opposition to the bill. One other union speaker is yet to be heard, and then, probably some time this afternoon, or at the latest tomorrow, the opponents of the bill will formally open fire.

The committee has decided to hold two sittings to-morrow and then adjourn the hearings till next week.

SMALL ACCOUNT OF DOMINIONS

Melbourne Paper Sharply Comments on the British Budget—Singapore Base the Price of Tax Reductions.

MELBOURNE, May 1.—(Canadian Press).—The Melbourne Age, commenting on the British budget, as outlined by Chancellor of the Exchequer Snowden, says:

"It is a Little England budget and takes small account of the Dominions. The reduction in expenditures was largely made possible by the abandonment of the Singapore base scheme and the desertion of Empire interests in the Pacific.

"The reductions in Customs and the declaration against preference were made in disregard of the Dominions. During Great Britain's lean years, when her other customers were almost bankrupt, the Dominions kept her industries going and yielded her a substantial income. While Great Britain prefers to trade with the foreigner, she must expect the Dominions to suit themselves and fix their preference accordingly."

POLICE ARE READY FOR MAY DAY ROWS

New York force Keep Special Watch on Well Known Crooks

NEW YORK, May 1st. — Police expect no trouble in G. ater New York from possible May day demonstrations but the usual precautions are being taken and all members of the uniformed and detective divisions are under 24 hour orders.

The bomb squad kept well known anarchists under surveillance and special protection was ordered for the municipal building, city hall, St. Patrick's Cathedral, and the J. P. Morgan and Company offices in Wall street.

The police also were instructed to keep a close watch over the homes of Charles M. Schwab, Judge Elbert H. Gary and the Vanderbilts.

POST'S BED BUG POISON

Post's Bed Bug Poison is composed of carbolic acid, Methyl Hydrate and Corrosive sublimate When this preparation is used according to directions, it is sure death to bed bugs, cockroaches and insects of all descriptions. Two or three applications are all that is necessary, but as it is very poisonous this preparation should be kept out of children.

Sold at Lynch's Drug Store, 168 Hunter street. m th 1722

WAR MINISTER TROTSKY WANTS PEACE IN WORLD

MOSCOW, May 1.— (Canadian Press.) — War Minister Trotsky, as chairman of the Revolutionary War Council, has addressed the special May order to the Red army and navy in which he says:

We are for peace and brotherhood. The Red army and navy are weapons for defence of revolution, upon which all other countries are continuously making attacks. Military strength of capitalistic countries continues to grow and they are using their steel for the purpose of oppression and enslavement, while our opposing steel, for the first time in history, serves the cause of socialism."

At 80 Years of Age Was Troubled With Shortness of Breath Palpitation of the Heart And Fainting Spells

Mrs. M. O'Connor, Whitestone, Ont., writes:—"I have been troubled, most of my life, with shortness of breath, palpitation of the heart and fainting spells. I was advised by a friend to try Milburn's Heart and Nerve Pills, which I did, and at once found relief, and I have never had a really bad spell since.

I am 80 years of age and always keep them in the house, and when I feel any symptoms of my old trouble coming on all I have to do is to take a few doses. With the help of your Pills I expect to see many years yet. I always recommend them to any one who is suffering from heart trouble."

Milburn's Heart and Nerve Pills are 50c. a box at all dealers, or mailed direct on receipt of price, by The T. Milburn Co., Limited, Toronto, Ont.

CHIEF DANIEL THOMPSON

WINDSOR, May 1 — Two fur coats, belonging to Daniel Thompson, Chief of Police, and stolen from his home were recovered by detectives in Detroit last night, with the arrest of William Durin, 20, and Walter Yetman, alias Yager, 21.

COLONIAL FRUIT WINS AT WEMBLEY

Canadian Apples Are Only For Display But 15 Tons of Austr ian Sold In Week.

LONDON, May 1. — (Canadian Press).—Sales of colonial fruit at Wembley in the first week of the exhibition have been so extensive that the fruit breakfast which is a popular feature of colonial life is likely to become equally popular in England. No displays of fruit are so attractive as the show of apples in the Canadian pavilion, but the display is meant merely to whet the appetite of visitors, for the attractively staged Canadian apples are not for sale.

In the Australian pavilion alone fifteen tons of dessert apples were sold in the first week and the supervisor is erecting additional stalls to meet the demand. An average of a thousand Jaffa seedless oranges are sold daily in the Palestine pavilion and a half million of these oranges have been supplied to the exhibition restaurants. These are the only oranges on sale at Wembley pending the arrival of Australian and African oranges.

Fruit eating is so popular among visitors to the Exhibition that the authorities have been compelled to supply special bins in various pavilions for disposal of apple cores and orange peel.

VOTED FOR DAYLIGHT.

SHERBROOKE, Que., May 1. — Sherbrooke's referendum on daylight saving held yesterday, resulted in a majority of 365 in favor of the measure.

AT ROSENEATH AND DISTRICT

Special Service in the Methodist Church-Personals.

ROSENEATH, May 1.—Last Sunday evening was the occasion of the W.M.S. thankoffering of the Methodist church. The church was decorated with house plants in bloom and ferns. Rev. Dodson the missionary of the Indian Reserve took charge of the opening part of the service.

Mrs. A. Niel read the Scripture reading from Romans 10:4. The choir sang two beautiful anthems suitable to the occasion.

It had seemed impossible to secure a returned missionary or at least an outside lady speaker, but nevertheless Mrs. (Rev.) Walsh rose to the occasion and delivered a splendid address. She gave many illustrations of the barbarous conduct of the Chinese ladies of rank to their humble servants that had been bought for small sums. She had on the pulpit several carvings of wood, made by the Chinese such as the chair, sedan the houseboat, the wheelbarrow and many others. These had been very kindly loaned by Mr. Dodson for the service. She also spoke at some length on Japan and its peculiar customs and had a Japanese house god for illustration. India and its vast population was dealt with too.

Rev. Walsh announced that there would be a lantern slide on Thursday evening, the last of the series.

At the conclusion of the service there was a meeting to re-organize the Sunday School for another year and elect the teachers and officers.

Personals

Mr. M. Davey, the scorer for the Roseneath Baseball team and C. W. Varcoe, the vice-president of the team were in Warkworth on Thursday as delegates to the Northumberland County League.

Messrs. B. Ingham ,L. Roberts and W. Davey have returned to their respective schools after spending the holiday here.

Mr. and Mrs. Fred Elliott and little daughter, Doreen of Toronto, have been visiting friends here.

Miss B. A. Clark has returned to take up her school work again.

Mr. Wilfrid Davey went down to Campbellford, one day last week and purchased a car from Don Douglas.

Mr. Wm. Grieves has bought a motorcycle from Sherwin Bros. garage.

Falling Plank Kills Riveter on Steamer.

HALIFAX, N.S., May 1. — A falling plank from a crane which was lifting the cargo from the hold of a steamer in the Halifax shipyards yesterday resulted in teh death of Jos. Hinch, aged 29, a rivet man, employed on the steamer. Pc../ Nelson, who was working alongside of Hinch was seriously injured, but is expected to recovered to recover.

Children Like "KKOVAH" BEST —and it is so inexpensive.

"Kkovah" is the most pleasant of all salines. Children love its fizz and sparkle. Composed of the finest and purest ingredients. Give them a glass each morning or after undue excitement.

KKOVAH SALTS

Tins, 20c. Bottles, 35c. At All Druggists

TORNADO TAKES LIVES OF MANY

Ninety-Five Persons Are Reported Killed and Five Hundred Injured, Some Perhaps Fatally

ATLANTA, Ga., May 1.—(Canadian Press.) — With ninety-five persons known to be dead, more than a score missing and approximately 500 injured, some perhaps fatally, the south-east set about today to relieve in regions stricken yesterday and Tuesday by the worst high tension storm in its history.

Tornadoes descending with devastating violence upon widely separated sections, caused damage estimated at $10,000,000 in the seven states of South Carolina, Georgia, Alabama, North Carolina, Virginia, Louisia. . and Arkansas.

The last two were the first to suffer, being in the area in which the disturbance originated on Tuesday.

Early to-day, incomplete reports delayed by the crippled wire facilities distributed a total list of dead as follows:

South Carolina, 66; Georgia, 13; Alabama, 11; North Carolina, 3; Louisiana 1; Arkansas, 1.

PIMPLES SPREAD OVER FOREHEAD

Inflamed and Itched Badly. Cuticura Healed.

"My trouble began with a breaking out of pimples at the edge of my hair which soon spread to my forehead. At first the pimples were very small but became larger and were inflamed. They itched badly for a while and were so embarrassing that I hated to go out. My hair fell out.

"I read an advertisement for Cuticura Soap and Ointment and sent for a free sample. I purchased more, and in two or three weeks I was healed." (Signed) Miss Georgia McMillan, 1913 Summit Blvd., Spokane, Wash., July 10, 1923.

Use Cuticura for all toilet purposes. Sample Each Free by Mail. Address Canadian Depot: "Outicura, P. O. Box 2616, Montreal." Price, Soap 25c. Ointment 25 and 50c. Talcum 25c. Try our new Shaving Stick.

FAKE SCHEMES ABSORB SIX HUNDRED MILLIONS

Annual Toll Taken on the Continent From Victims by Vendors of Worthless Securities.

Six hundred millions of dollars, probably more, is lost in a year through "get rich quick" schemes lauched on this continent,

Earning, spending and saving, seem to be big problems for the average man and woman.

A life insurance expert has figured out how the average income is spent, as follows: Out of each dollar 24 1-2c. goes for living expenses, 22c. for luxuries, 14c. is wasted, 13 1-2c. goes for "sudries," 11c. is "invested," 8 1-2c. pays for crime, 4 1-2c. is for the Government, 1 1-2c. maintains our schools and 3-4c. goes to the churches.

The remarkable thing, however, is that of 11c. "invested," three cents goes into life insurance, but that small fraction creates 87 p.c. of all estates.

Under the circumstances, the life insurance companies are not out of order when they suggest that more of our incomes be entrusted to them.

FAIR GROUNDS WILL BE USED BY LEAGUES

At the meeting of the Fair Board and the many different ball leagues who wish to use the exhibition grounds this year the following leagues were represented. Peterboro City League, two clubs from the Midland League, the C.G.E. and the Raybestos, East Peterboro League, U.F.O. league and the Cricket Club

The many organizations found the members of the Fair Board willing to let them use the Exhibition grounds and do anything in their power to help the different leagues.

The Fair Board stated that if the grounds were used a caretaker would be necessary and that it would be up to the different leagues to secure the caretaker. The different leagues and two repreesntatives from the Fair Board are to take care of the proposition for the present and get it started. The grounds will be visited and looked over and if anything is needed to be done it will be attended to in the near future.

4 Listed Stocks

for those who are able to take advantage of current market conditions we have prepared a pamphlet describing the excellent possibilities of four listed stocks which yield an appreciable dividend return at the present time.

A copy is waiting for you

Please ask for Circular 18

STOBIE, FORLONG & Co.

Members Toronto Stock Exchange

2nd FLOOR—REFORD BUILDING

BAY & WELLINGTON STS.

TORONTO

HAMILTON BRANTFORD KITCHENER OSHAWA

NOTICE

Electrical Supplies

And Repairs on VACUUM CLEANERS, IRONS, TOASTERS, etc.

BATTERY CHARGING AND REPAIRS.

GASOLINE, OIL AND AUTO LAMPS.

WE SOLICIT YOUR BUSINESS

COWAIN ELECTRIC CO.

CORNER CHARLOTTE AND AYLMER STS.

OPEN EVENINGS :o: PHONE 806w

Springtime Sales

SEASON'S OUTSTANDING VALUES IN

Dresses - Suits and Coats

Important Reductions made on New Spring Fashions taken from Regular Stock

New Spring Suits Reduced

Tailleurs of immaculate smartness. Belted or belt less models. Created to sell at higher valuations and reduced for immediate disposal.

Colors: Navy, Black

Reg. $25.00 Reduced To **$15.75**

Reg. $35.00 Reduced To **$29.75**

Materials: Tricotine, Charmeen

SIZES 16 to 44

WOOL CREPE FROCKS *Regular To $24.50* **$14.95**

Smart sports and street models. Have contrasting banding, pleatings and lace trimmings, and are made of a very fine quality French wool crepe in novelty and plain weaves, in colors of orchid, brique dust, sheik, sand, Havana and navy.

COAT VALUES

SAVINGS 25% ||| ***For Street and Dress*** ||| **Straight Line and Flared Models**

A wealth of fabrics—twills, Teddy Bear cloth, tricotines and camel hair. You save 25% on all garments priced from $35.00 up. Your every Coat need for spring or summer.

Regular values to $29.50 Reduced to **$18.75**

Top Coats

In all the wanted shades for Spring and Summer

Plaids, Stripes, Duvetynes and Heather Mixtures

FOUR ONLY Silk and Cloth Dresses, brown, navy and black. Sizes 14 to 16. To clear..... **$8.95**

All Garments Listed Above Are On Sale Friday and Saturday

The J. A. McNall Co. Limited

Eastern Ontario Chain of Ladies' and Misses' Ready-To-Wear Stores

PETERBORO — BELLEVILLE — KINGSTON — BROCKVILLE

New and Interesting Facts from Science and Life

How the Oil Got in Teapot Dome and What May Become of It

By F. A. COLLINS.

THERE is a great uncertainty as to what is going on deep down in the earth below the famous Teapot Dome. The best geological skill has been engaged to examine the region, a tract of oil land lying between Salt and Teapot creeks in the northeast corner of Natrona County, Wyoming. The actual oil-producing part of the tract, according to estimates, contains 9,000 acres. This field was one of the Western oil areas taken over several years ago by the Government to conserve a supply of fuel for the navy in times of emergency. The Teapot area is part of the Salt Creek field which is divided into the Teapot, Shannon and Salt Creek pools. The word "pool" is a term used among oil producers to signify a tract of oil-producing land.

The Teapot Dome region has been under observation for more than forty years. Opinions still differ, however, as to the formation of the oil strata and the supply of oil they may yield. The latest surveys seem to indicate that this great reservoir of oil is seriously menaced by the encroachment of water far below the earth's surface.

The main supply of oil in the "Naval Reserve No. 3," or Teapot Dome, region lies some 2,000 or 3,000 feet down. Incidentally, it costs on the average about $50,000 to drill a well to this depth. As early as 1880 the seepage and other indications in this area indicated the presence of great oil fields. The first wells did not go far enough down and yielded only small returns. It was only after Government surveys were made in 1908 that the search for oil became serious and the necessary machinery and energy engaged to tap this great supply.

It was at first supposed that there were two "domes," although the recent surveys indicate there is but one. On the surface there are outcroppings of sand and shale, but as the wells are drilled deeper and deeper the nature of the earth encountered varies. There are layers of sand, shale and bedded clay. The rock is not especially difficult to pierce. It is found more difficult in some regions to work with the peculiar sand deposits which are encountered. Much of the sand is soft and muddy, and is easily dissolved in water, thus adding to the troubles of the well diggers.

The great supply of the Teapot Dome region is tapped at a depth of over 2,000 feet. In these mysterious regions the shaft comes upon enormous supplies of gas held under pressure. When a vent is opened by drilling the gas escapes with enormous force and carries the oil to the surface. The pressure of the gas does the work which would otherwise have to be done by pumping and is, therefore, a great saving.

It has been found that the pressure of gas usually lasts long enough to raise about 50 per cent of the oil in the well to the surface. After that the oil must be laboriously pumped up. As a rule, the well yields about half its oil during the first year. The yield in the second year is usually about half this amount, after which it gradually declines. Some wells last for ten or fifteen years. The wells of the Teapot Dome region at present are going strong, and it is expected that they will continue their rich yield for some time to come without serious diminution. It has been estimated that the famous "Dome" contains some 30,000,000 barrels of oil.

This region, however, is believed to have a curious geological formation far below the earth's surface which may have an important influence upon the oil yield later on. Some of the Government geologists who have studied the problem believe that this great deposit of oil, worth so many millions of dollars, is threatened by the inflow of water. It is believed that a level floor exists below the oil deposits, perhaps several thousand feet down. At about the same level, and at no great distance, lies a great subterranean water supply. It is feared that in time, as the oil is drawn off, this water will gradually encroach upon the oil fields. One of the Government experts in a recent report states that "the beds are comparatively flat and the movement of oil and water on such beds cannot be predicted."

Now as the oil is drawn off in great quantities the water may advance and there is danger that the oil that remains will be trapped between the advancing body of water and the fault. Oil and water, of course, do not mix, but the expense of recovering the oil under these conditions may be greatly increased, and much of it would be lost. It is, therefore, important that as much oil be drawn off as possible before the invasion of the water which threatens it on several sides.

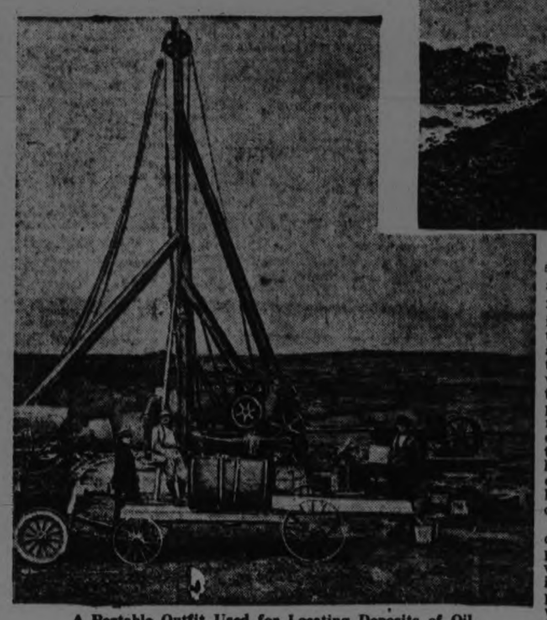

A Portable Outfit Used for Locating Deposits of Oil.

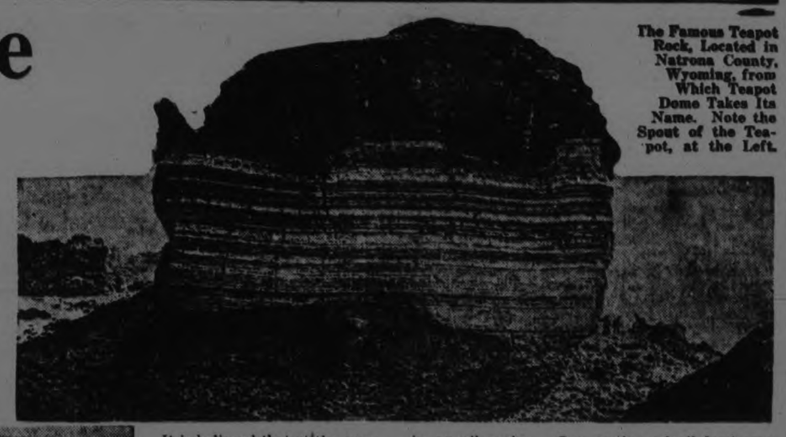

The Famous Teapot Rock, Located in Natrona County, Wyoming, from Which Teapot Dome Takes Its Name. Note the Spout of the Teapot, at the Left.

It is believed that at the present rate of yield at Teapot Dome at least a year must pass before any part of the reservation is appreciably damaged. All this is more or less guesswork, and the fear of the reduction of the oil supply may prove to be without foundation. Some of the experts believe that the peculiar formation of the Dome region will allow the oil to be drawn off by drilling outside of the reservation. It is not known, however, if any natural barrier exists at Teapot Dome far below the surface which will cut off the supply of oil.

To understand the formation of the oil deposits in general picture to yourself a glass of water with several straws touching the bottom at various points. Now, if two persons were to draw off the water through these straws the level of the liquid in the glass would, of course, fall. Unless there was someone to draw through the remaining straws the water would soon be drawn off without any of the supply passing through the other straws. It is much the same in an oil region. One section of oil land may lie above rich deposits, but the supply may be drawn off by wells in nearby regions. It is possible that this may occur at Teapot Dome.

A new kind of "wiz" business has been developed by the United States Bureau of Mines. It is a method of locating deposits of petroleum and natural gas. The spying-out of such deposits is done not with a divining rod or anything of that sort, but with the help of a small portable outfit, made for the purpose, which serves to separate and analyze gases found in water.

If water of underground origin traverses an oil or gas sand, it will absorb hydrocarbon vapors and, when tapped by a well, will carry those vapors to the surface. Accordingly, if water thus derived is found to contain such vapors, it is at least likely that there are gas or oil sands somewhere in the vicinity, down below. Hence it would seem worth while to test the water in a well as drilling progresses to find out whether it will pay to go deeper in quest of oil or gas. Such tests will help the geologist to decide what areas may be expected to be productive of gas or petroleum.

The portable outfit renders it practicable to make such tests in the field, so that it is unnecessary to send sample of waters to a chemical laboratory for analysis.

Will the Wizardry of Radio Make English the World's One Language?

WILL the English language, as a result of the wizardry of radio, eventually become the one tongue to be spoken by all the inhabitants of the earth? Guy E. Tripp, president and chairman of the Westinghouse Electric and Manufacturing Company, says that he foresees the day when Europe, Asia, Africa and America will be enmeshed in radio waves bearing incessant chatter in a Babel of confusing tongues, with the resultant human curiosity to learn what is being said one to the other over vast expanse of land and water. Out of this curiosity, Mr. Tripp believes, will come the world-wide supremacy of the English language as the one tongue that alone can satisfy when this time arrives.

"Thousands of years ago, so we are told, all people spoke the same tongue," says Mr. Tripp, "but time has brought a confusion of tongues, and everyone who has traveled outside of his country knows what a terrible curse this is. Men who cannot speak the same language are separated by blank walls. They cannot join together; they cannot have common interests and they can hardly keep peace among themselves. But now, at last, there is hope that the age old blight of lack of understanding may be lifted. Radio engineers have done wonderful things. The latest wonder is an arrangement whereby broadcasts from America are heard clearly and distinctly in Europe every Saturday night.

"Short radio waves possessing peculiar carrying power are transmitted by the American station, picked up by an English broadcasting station, amplified, and then rebroadcast by the English station on its standard wave to its regular audience. The system is still in an experimental stage, but it is quite probable that it soon will be extended so that all European contries will be receiving messages from us, and we in turn shall be hearing regularly from London, Paris, Rome, Berlin and other important foreign cities.

"Thus all barriers to international communications will be broken down. This will mean many things to the people of the world, too many for anyone to attempt to foresee.

"But one thing may be predicted with comparative safety; that is, the establishing of a universal language. Were radio broadcasts confined to musical selections the necessity for such a language would not arise, but speeches are certain to be transmitted, and every radio listener will want to know what they are about. Hence there will be a greater and more general interest in a single language than has ever existed since the fall of the Roman Empire."

Training SOLDIERS to Use Carrier Pigeons as MESSENGERS

TELEGRAPH lines may be cut. There may be no conveniences for radio. Quick communication by other means may be impossible. But the carrier pigeon, if at hand, may carry a military message swiftly and surely.

Pigeons proved their value for such purposes in the great war. They were used in great numbers and to much advantage.

Properly speaking, they were not carrier pigeons, but of the "homer pigeon" breed. The variety is quite different. But that is a mere matter of technical ornithological detail.

As a result of lessons learned in the European conflict, both the army and the navy of the United States have gone rather extensively of late into the business of rearing and training homing pigeons, to serve as messenger carriers. Both services are now maintaining stations for teaching enlisted men how to breed and care for the birds, and how to instruct them in their message-carrying duties. It is an important branch of war work.

A not unimportant feature of the present-day preparation for war is the breeding and education of homing pigeons. Scientifically-built cotes on wheels are provided, ready for use in case of hostilities.

Even the private soldier in the pigeon corps of the army is taught to carry a little wicker pigeon-cote on his back. If he be assigned to outpost duty, the idea is very valuable, inasmuch as in an emergency he can, by dispatching a pigeon with a message tied to its leg, summon help or transmit information with sureness and celerity.

The Private Soldier in the Pigeon Corps Is Taught to Carry a Little Wicker Pigeon-Cote On His Back.

"The reason why it is possible to send a pigeon with a message is its love for home." Thus writes B. B. Riviere, F. R. C. S., in "British Birds." It is indeed upon its fixed and permanent love of one spot—its home—and its urgent desire to return thereto at all seasons, that one depends in making use of it as a messenger, though for racing purposes one takes advantage of the additional incentive of eggs or young ones to return to.

"Pigeons find their way home," Mr. Riviere writes, "by means of remarkable powers of vision and observation, combined with a wonderfully retentive memory for the configuration of any country which they have once flown over. In addition to these faculties, they acquire through training the knowledge that they must always steer one particular course in order to get home, and this they are able to do by means of an instinctive sense of geographical direction or consciousness of the points of the compass."

Thus, if a pigeon when released fails to recognize the country, it at once takes the direction to which it has been used.

Pigeons, though affectionate and fascinating, are not the placid creatures that some would have us believe.

Their gurgling remarks are not always the so-called coo of peace. They can be very often translated into the equivalent of the "bruiser's" words, and if the warning is not taken, the offending party is maltreated with wing and beak.

This fury is usually reserved for the occasion when a favored human is offering a handful of grain on a window sill. A pigeon will be eating from each side of the hand, for instance, each keeping a furious orange eye glued on his vis-a-vis.

If a feathered pensioner intrudes between these two, there is a real rumpus—uplifted wing, gurgles of fury, and occasionally, if the human hand permits, a beak seizes the soft down of the opposing head and tears out quantities of fluff.

Even when no one is present, there is very often a battle royal on a window sill.

It is not always possible for pigeons to be raced or used as messengers. Certain weather makes them more or less helpless. Heavy rain especially accompanied by a cool head wind is disastrous to racing pigeons.

PAINT as a PROTECTION to HEALTH

PAINT protects, according to Dr. Max C. Starkloff, health commissioner of St. Louis. Dr. Starkloff, however, does not refer to the kind of paint that goes on the face, but the kind that is put on walls and houses.

The connection between paint and health would seem to be remote, yet Dr. Starkloff, as a contributor to Health (Chicago), points out they have a very close relation. In a lying-in hospital, says Dr. Starkloff, at a given period there were over a hundred cases of puerperal fever with a high death-rate. In an effort to clean up the hospital and make it sanitary to the last degree, the entire place was painted, including floors, ceilings and inside walls. After the painting, cases of puerperal fever almost entirely disappeared. The New York Health Department is using paint rather than fumigation for sterilizing rooms which contagious disease patients have occupied.

As a further proof of the value of paint as a disinfectant, Henry A. Gardner, of the Institute of Industrial Research at Washington, painted a wall surface and then sprayed it with liquid cultures of different germs. A similar area, unpainted, was also saturated with germ cultures. Microscopic study showed that the unpainted area gave abundant growth of germs, while the painted area showed that the germs had developed very little.

MEASURING the GROWTH of a BABY

THE government Bureau of Standards at Washington has invented a new kind of apparatus for ascertaining the stature of a baby. It is a measuring board upon which the child is laid flat on its back, with the top of its head in contact with a vertical piece at one end. A second vertical piece, which is slidable, is then pushed along until the soles of the infant's feet rest against it. The distance between the two is the exact length of the baby.

Within recent years babies have become a subject of scientific study. In particular their gain in weight is watched, because it has an important relation to their health and prospect of survival. Also, to achieve the normal, they should gain correspondingly in stature.

The average length of a baby fifteen days old is nineteen and a half inches. By the end of its first year of life it should be twenty-eight and a quarter inches long.

If a baby throughout its life continued to grow at the same proportionate rate as in its first year, it would attain at three years of age the stature of an average adult man. At five years of age it would be ten feet seven inches tall, and by its tenth birthday it would reach the imposing height of sixty-eight feet three inches.

Every baby starts life as a mass of cells which are derived from its parents, but with its own powers of dealing with those cells. How it uses them, how they grow in one way and not in another, depends upon the child itself. So that with the rare exception of what scientists call "identical twins," which are not ordinary twins at all, but hail from a single cell, no two babies in the world, once they have been born, are precisely alike.

The growing qualities of the child are not the same as those of either parent, but are a selection from those of the parents, and, indeed, as many scientists believe, of the grandparents, great-grandparents, and so back for generations.

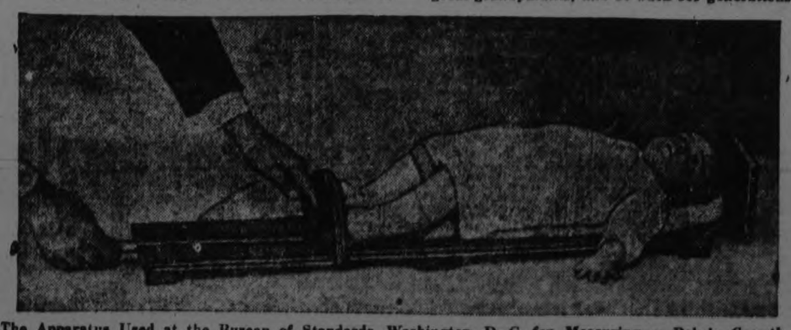

The Apparatus Used at the Bureau of Standards, Washington, D. C., for Measuring a Baby's Growth.

Just Why the Smoke of a Cigar Is Blue

TOBACCO, when smoked, releases a certain amount of half-consumed product in the form of smoke. With very good tobacco, either as cigar, cigarette, or in a pipe, the particles of this smoke are inconceivably tiny, and therefore catch only the shorter wave-lengths of light. These wave-lengths are blue, so it follows that the smoke of a good cigar, as seen in bright light, reflects bluish.

Cigar smoke, when seen between the eye and the sun, no longer reflects, but shows in its true color as a sort of dark-brown.

If the smoke is taken into the mouth it cools, and the little particles join into larger ones, so that they no longer catch the blue waves only but the whole light, and so appear white or colorless. Inferior tobaccos, too, give off larger particles of smoke, which also fail to catch the blue waves only. So that really the blue smoke is a sign of good tobacco and dry smoke.

HOW Artificial LAVA Is Now MADE

THE world is being searched for products to make artificial lava and there is a fortune in lava for the one who can locate the right kind of deposit.

A form of lava is used for gas tips, burners, furnaces, for insulation, in the manufacture of nuts and plates, for the making of dental and surgical instruments, as a substitute for rubber, porcelain, mica and hard glass.

The lava that is used, however, as a bulletin of the National Foreign Trade Council explains, is not nature's product. That stays where it is erupted, around the craters of volcanoes or where it flowed down the sides of mountains.

Artificial lava, the product of ingenious Americans, is made of the mineral steatite, or talc in its purest and finest state. It is related to volcanic action only in that talc is a geological strata which has been thrown near the earth's surface by emptive distortions.

This steatite, so necessary to the new American industry, is difficult to find, either in the United States or abroad. All talc deposits are not steatite. Many of these veins or deposits have undergone such violent action in being thrown close to the earth's surface that the material is full of flaws or cleavage planes.

The lava industry is typical of many other American industries, dependent on foreign countries for raw materials. Until the European war much of the steatite was mined in the Fichtel Mountains of Bavaria, Germany. During the war it was obtained in British India, China and some in the United States.

The mined material is delivered at the factory in prism form of squared cubes weighing twenty-five to fifty pounds each. This mineral is machined, drilled or threaded into the desired form, then baked like bread in a kiln, under a 2,000 degree Fahrenheit pressure. When cooled it is two to four times harder than marble. It cuts glass readily and itself can scarcely be cut by a diamond. It is porous, and light buff in color.

Newspaper Feature Service, 1924.

IMPROVED PITCHING OPINION OF HEYDLER

President of the National League Finds Proof In First Stage of Campaign That Moundsmen Show More Effectiveness This Season.

NEW YORK, May 1. —Proof that major league twirlers, particularly in the National League, are showing greater effectiveness this season than in several seasons, is seen by John A. Heydler, president of the senior circuit, in the results of the first stages of the 1924 campaign.

These show, he pointed out, that of the 48 games played in the National League, up to and including yesterday, 22 were decided by one run margins. The indication of improved pitching is further shown in the fact that eight of these games were decided by 3 to 2 scores, and five by 2 to 1 margins, in addition to which four shut-outs have been recorded.

Fewer Home Runs.

Further evidence of effectiveness in the box is claimed by Mr. Heydler in the home run records, which at the end of Tuesday's play showed the National League's total of 41 to be 9 less than at the same juncture of the 1923 campaign. Due to the fact that the American League's home run sluggers are ahead of their 1923 pace, the major league total of 77 was 3 more than on the same date a year ago.

The better box work is generally attributed to the new ruling under which the injection of new balls into the game on slight pretexts is curbed.

TILDEN NEEDED ON TENNIS TEAM

Visions of Australian Stars May Force Association to Swallow Player—Writer Rule.

NEW YORK, May 1.—The split in tennis ranks over the player-writer issue which has resulted in the withdrawal of William T. Tilden and Vincent Richards from the Olympic and Davis Cup teams was widened further yesterday in spite of efforts to pave the way for a settlement.

Latest developments in the controversy that has shaken the racquet world included "conditional" acceptance by the United States Lawn Tennis Association of the resignation of Richards after failure to persuade him to withdraw, refusal of Tilden to accept terms to become tennis professional of the Briad Lodge Club, and indications that additional agitation in the ranks of the U.S.L.T.A. may force reconsideration of the player-writer rule within a short time.

LENGLEN MAY BE SELECTED

To Take Olympic Oath on Behalf of the Competitors of 42 Nations—Men Are Mentioned.

PARIS, April 30. — Suzanne Lenglen is being prominently mentioned in French Olympic Committee circles as the French athlete to be designated to take the Olympic oath on behalf of the competitors of the 42 nations to be represented in the events. Other names being discussed are Andre, the veteran hurler, Lucien Gaudin and Armand Massart, the fencers; Paoli, the shot putter, and Henri Cochet and Rene Lacoste, the lawn tennis stars.

The partisans of these various athletes have already raised such a controversy over the qualifications of their favorites that it seems quite probable the French committee will decide to bestow the honor on the redoubtable Suzanne, against whom no man's voice will be raised.

REMEMBER.

We must be as courteous to a man as we are to a picture, which we are willing to give the advantage of a good light.

$65

PRESTON FORAFORD GARAGE

Of pleasing appearance, covered with 1" corrugated galvanized sheets, making it absolutely fireproof from without. Light weight, of strong construction, is easily moved without dismantling and may be painted any desired color. Shipped in Ontario, Freight and Sales Tax paid, in pieces cut to size and shape, accompanied by complete blueprints. Any handy man can erect a FORAFORD. Order today. Write for literature and prices on larger PRESTON GARAGES.

The Metal Shingle & Siding Co., Limited

Preston Ontario

Siki Cl aned of Ca h in Havana

NEW YORK, May 1. — Battling Siki had a bad pair of hours yesterday when on arriving from Havana, "broke," and in the steerage, immigration officials seriously considered deporting him fearing that he might become a public charge.

The boxer was admitted on a temporary permit, however, when Robert Levy, his manager, said the Senegalese had $300 on deposit in a New York bank. He also indicated that his charge had many opportunities to earn a livelihood.

Siki said that he was scheduled to box in Louisville, Ky., on May 9th, and would depart for the South to-night.

GRANT MADE TO KINGSTON CLUB

Council Allots $200 For Grooming Ball Grounds--Ponies Have Signed New Pitcher — Batstone At Third.

KINGSTON, May 1. —The local C.O.B.L. team have been practising regularly and expect to be in good shape for their first game on the 21st of May the team will be practically the same as last year with the possible addition of a new catcher to help Rice out with the receiving end. Harry Batston is expected to return to Kingston early next week and the fans will have the pleasure of seeing him cavorting around the third sack as spry as ever. The Locomotive works will secure the services of the versatile Harry for the summer, The grant of two hundred dollars which the city Council donated on Monday evening should put the playing field in good shape which is one of the most essential requirements.

Noble Steacy, president of the local club, stated today that in the choosing of players for this year's team, only the best will be selected and anyone who breaks the "rules" in any way will be dropped like a hot potato. It was announced today that the team had signed a new pitcher named Donald Kelly.

OLD COUNTRY SOCCER

HUDDERSFIELD OUT.

LONDON, April 30. Canadian Press —Aston Villa defeated Huddersfield 3-1 in a first league game to-day. This result puts Huddersfield out of the running for the league honors, leaving Cardiff City and Sunderland close to fight it out for the honor of leading the first division table. Other league results were:

Southern Section—Third Division.
Plymouth 3; Brighton 0.
Portsmouth 4; Swindon 1.
Northern Section—Third Division.
Crewe 2; Hartlepool 1.
Accrington 5; Durham 4.

Rugby Scores.

LONDON, April 30. — The following Rugby football games were played to-day:

Rugby Union.
Bridgend 16; Cardiff 14.
Northern Union.
Broughton 16; Wigan Highfield 5.

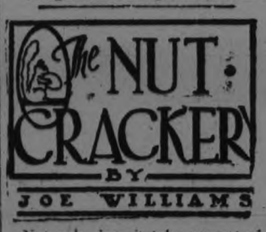

Not only does it take nerve to be a golfer but it takes nerve to dress like most of 'em do.

Cleveland used five pitchers in one game the other day, thereby demonstrating conclusively that the batters no longer have the upper hand.

Getting Firpo to quit the ring may not be a hard trick but getting him to quit talking is something else again.

Gene Tuuney seems to be receiving very little credit as champion of the light heavyweights ....Most of which is deserved.

So far the New York woman gymnast, who makes a speciality of picking up elephants, hasn't attempted to throw the beasts, after the inspired manner of Mr. Thaw.

The player-writer ban will not touch Dempsey or Ruth. You don't begin to realize what amateurs they are until you read their stuff.

Willie Hoppe is going to give up the ivories during the summer, recognizing the futility of trying to compete with the baseball ivories.

We wish Mr. Daugherty would step forward and reveal the name of the horse he is going to play in the derby. ....The suspense is getting awful.

After watching Mr. Pancho Villa in action we have resolved that he is one Filipino whose independence we shall not question.

A Boston marathon runner has worn the same suit of clothes for nine years .....We hope no one ever runs him ragged.

YEP, IT'S OLD NICK HIMSELF

NICK ALTROCK

What ham is to eggs—
Burnt cork to Jolson—
Sheets are to the Klan—
And sugar daddies to Broadway flappers—
Mr. Nick Altrock is to baseball. Only more so.

The gents who runs the American League would no more think of starting a new season without displaying the Washington buffoon in one of his comical moods than tearing out the turnstiles.

You see Mr. Altrock here as he appeared on opening day.

Standings

INTERNATIONAL.

	Won	Lost	P.C.
Baltimore	10	3	769
Newark	6	4	600
Rochester	6	4	600
Reading	6	5	600
Toronto	6	6	500
Buffalo	5	6	455
Jersey City	3	8	273
Syracuse	2	9	182

AMERICAN LEAGUE.

	Won	Lost	P.C.
Detroit	9	4	692
New York	9	4	692
Philadelphia	6	5	545
Chicago	7	6	538
Cleveland	5	6	455
Washington	5	8	385
Boston	4	7	364
St. Louis	4	9	308

NATIONAL LEAGUE.

	Won	Lost	P.C.
New York	9	2	818
Chicago	9	6	600
Cincinnati	8	5	615
Boston	4	5	444
Pittsburgh	6	8	429
Brooklyn	5	7	417
St. Louis	5	9	357
Philadelphia	2	6	250

PRESENTED A BOARD.

CAMPBELLFORD, May 1.—W. H. Chapman of Hastings, whose business interest lie largely in Campbellford, has presented Manager Charles H. Davidson with a large score board handsomely painted, upon which will be displayed the runs by innings at the ba'l games when the season opens. This is the first of its kind to be found in any town in the Northumberland League and Mr. Chapman's generosity is thoroughly appreciated by the club officers as it is also certain to be by the patrons of the game.

STOLE HOME IN THE 14th INNING

Maranville Hypnotized Cubs' Rookie Pitcher Who Held the Ball — Only Two Games Played Wednesday.

CHICAGO, April 30.—"Rabbit" Maranville stole home in the fourteenth inning with the run which gave Pittsburgh a 2 to 1 victory today over Chicago, and an even break in the series, while Pitcher Elmer Jacobs, Seattle rookie, stood on the mound with the ball in his hand, apparently not knowing what to do. Score:

Pittsburgh 01000000000001-2 11 0
Chicago . 00000100000000-1 7 1

Morrison and Schmidt; Jacobs and O'Farrell.

WENT ELEVEN INNINGS.

BOSTON, April 30. — Milton Stock joined the Brooklyn club and played third base to-day. His single in the eleventh after Johnston's single and Wheat's double, scored the two rouns which gave his team a 6 to 4 win over Boston. Score:

Brooklyn . 20000020002—6 12
Boston . .01003000000—4 8 2

Vance and Deberry; Stryker and O'Neil.

Bowling

NEXT WEEK'S BOWLING AT SOLOMON'S ALLEYS
(Ten Pin League)

Monday—High Rollers vs Belmont Club.
Tuesday—Crescents vs C.G.E.
Thursday—C.P.C. vs De Laval.
Friday—Lawn Bowlers vs Examiner.

FIVE PIN HANDICAP TOURNAMENT STARTS TONIGHT

The draws for the five-men teams in the handicap tournament was made yesterday, and the schedule will run till next Friday. Sixteen teams will compete for the prizes which are offered. The singles and doubles will be rolled in between the five-men team's rolling.

Three games will be rolled by each team and the team rolling the highest number of pins gets first prize, and the team rolling the next highest gets second and the same for the other prizes. The singles and doubles work the same way. The handicaps have all been fixed and everything is in readiness for the start off tonight.

Forty dollars prize money have been divided as follows: 1st prize, $16.00; 2nd prize, $11.50; 3rd prize, $7.50; fourth prize, $5.00. This gives every team a chance to win one of the prizes. These prizes are for the five-men teams.

The draw is arranged as follows:
Thursday — Examiner, Capt Pearse's team and Brinton Carpet No. 2.
Friday at 7.30—Lockworks No. 1 and Lockworks No. 2.
Saturday at 8 p.m.—Beavers and Night Owls.
Monday at 8 p.m.—Cressmans and Western Clock.
Tuesday at 7 p.m.—Brinton Carpet, Capt. Leethers' team and Examiner, Capt Glover's team.
Wednesday at 8 p.m.—Knights of Pythias and Belmont Club.
Thursday at 8 p.m.—C.G.E. and Examiner, Capt. Cairn's team.
Friday at 8 p.m.—Bell Telephone and Merchants Press.

THE CAMPBELLFORD GREEN AGAIN READY

CAMPBELLFORD, May 1. —J. R. Wilkinson is getting the bowling green in shape for the season and mowed the grass for the first time yesterday. A number of improvements are to be made including the installation of modern powerful electric lights, furnished with reflectors, such lights as are used on Peterborough, Belleville and Kingston greens, and which will make the grounds as bright by nights as at noon day. Another advantage of these lights is that flies and mosquitoes will be attracted to their domes so high up in the air as to cause the bowlers no discomfort.

The club house, erected last year, is to be painted and furnished, funds for this purpose having been provided.

Mr. Wilkinson and Dr. O. C. Watson have united to present to the club a flag pole which will be placed in position with appropriate ceremony and from the summit of which the national banner will fly on all state occasions. The pole, fine spruce, was selected and cut yesterday on the farm of Mr. Wilkinson on the Gravel Road.

SWAT CHAMPS SHOULD REPEAT IN BIG LEAGUES

Can Rogers Hornsby and Harry Heilmann again upset the dope by leading the major leagues in batting?

Right-handed batters have been greatly in the minority as swat champs. For each major league to be ruled over by a right-handed hitter is the exception.

HEILMANN

In the National League Rogers Hornsby has a chance to break a record. When he finished on top in 1923 with his fourth consecutive batting title, he tied the record of that organization, held by Hans Wagner.

Hornsby is confident that he will again finish out in front but Roush Frisch, Bottomley and Wheat insist it's going to be a tougher job this year than ever before.

When Hornsby topepd the National League in 1921 with a mark of .397 and Heilmann led the American with an average of .394 it was the first time since 1904 that both the major league batting honors had gone to right handers.

In 1904 Hans Wagner showed the way in the National League and Larry Lajoie in the American.

In 1923 Hornsby and Heilmann duplicated the '21 performance proving the feat was no fluke.

HORNSBY

PITCHES BEST TO SECOND STRINGER

Bruggy No Better Catcher Than Perkins, But Rommel Is Superstitious.

BY BILLY EVANS

Ball players are a superstitious lot. This goes as strongly for the stars as the run of the mine.

In 1922 Eddie Rommel was the pitching sensation of the American League. With a seventh place club he won 27 out of 40 games, a remarkable record.

Cy Perkins that season was as much in the limelight as a catcher as Rommel a-pitcher. Perkins was Rommel's battery partner.

Last season Rommel didn't go as well. With a much better ball club he lacked one game of breaking even on the season.

In a number of games one tough break would bring about his defeat. Dame Fortune that had smiled on him throughout 1922 deserted him last year.

Late last year, with the club going badly, Bruggy was selected to catch Rommel, with a hope that it would break the jinx that seemed to pursue the pitching ace of the A's.

Shift Shattered Hoodoo.

Under Bruggy's direction Rommel started to win. It is understood Bruggy will catch Rommel exclusively this year.

Getting away to a 6 to 1 victory over Washington in his first start of the year, and coming back with a 4-0 win over the Red Sox, will serve to strengthen Rommel's confidence in Bruggy as his battery partner.

The situation is unquestionably unique in baseball.

A star pitcher prefers pitching to the understudy rather than a catcher rated one of the best receivers in the game.

Bruggy Helped Make Eddie

Merely a matter of superstitution, which is strong in the ball player. Perhaps it would be better to lay it to psychology. To win a player must believe in it. Continued defeat destroys confidence. That was Rommel's case in 1923.

Possibly there is also a bit of sentiment back of Rommel's desire that Bruggy handle his stuff. During the early days of his minor league career, Bruggy helped make Rommel the great pitcher he is today.

The arrangement suits Perkins perfectly. "Rommel can make the ball do more than any pitcher I ever caught," says Cy. "He is a mighty hard man to catch. His knuckler takes such peculiar breaks at times that a catcher seeks to block it rather than catch it.

"Eddie had a lot of tough breaks last year, should have won many a game that he lost. Perhaps shifting to Bruggy will break the jinx. I certainly hope so, for with Rommel pitching winning ball we will be a tough club to beat.

"It may also make me a more valuable catcher, since it relieves me of the difficult task of catching Rommel."

Rommel of the Athletics Doesn't Believe In Horseshoes, But Try and Convince Him That Bruggy Isn't a Luck Piece!

DO YOU KNOW BASEBALL?

By BILLY EVANS

QUESTIONS

1. Can a player start as pitcher, be shifted to other positions in the game, and then return to the pitching mound?

2. Can a batter, after having struck out, start for the bench, and then discovering the catcher has muffled the third strike, start for first?

3. If a substitute enters the game without notifying the umpire of the change, what is his status?

ANSWERS

1. A player has such a right provided he is continued in the lineup.

2. He has such a right, and is not out for running out of line, as many think.

3. If a substitute enter the game without announcing hunself to the umpire, any play made by him at the bat or in the field is considered legal

OLYMPIC TRAPSHOOTER

WINNIPEG, April 30. — John Black of Winnipeg, rated as one of the best trap-shooters in the Dominion was to-day notified of his appointment to Canada's Olympic trap-shooting team.

Mr. Black was also a member of the Olympic team which competed at Antwerp in 1920. He is a member of the Assiniboine Club, boasting of an average for the past year of 93.55 for 1,550 birds.

U. S. WASTES HALF OF OIL IN GROUND.

The Period of Oil Scarcity the Same As Timber Is At Present Being Felt.

By CHARLES P. STEWART.

WASHINGTON, April 30.—America is wasting her oil as recklessly as she is wasting her timber. Her present more or less visible supply will last about 20 years more.

By "visible" is meant the oil which actually has been "located" or which geologists are practically sure of.

That any important additions will be made to it is more than unlikely, for as the Geological Survey says, "a large part of the territory in the United States that may possibly contain oil has been studied and 'wildcatting' has spread through 'prospective' into many regions of 'possible' and eben 'impossible' territory."

Oil is Imported.

As with timber, the period of oil scarcity already is here.

"The country's annual production," points out the Geological Survey, "is now almost half a billion barrels, but the annual consumption is well beyond the half billion mark, and still growing. For some years we have had to import oil."

And experts believe we have passed the production peak.

Again, as with timber, authorities don't mean to say that we shall arrive, literally, at a given date in 1944 after which there will be no more oil—that every flivver will have to be scrapped for lack of fuel.

Estimates are based on the amount of oil recoverable from the ground by present methods. It remains to be seen what can be accomplished by new ones. Thus far, however, the Geological Survey says they can be regarded only "as in the experimental stage." Besides, while those which are being experimented with may prove satisfactory in some districts, it has been demonstrated already that they won't work in others.

In short, the Geological Survey finds little comfort in these suggestions of additions to the now visible domestic oil supply, considering that "the United States is already absolutely dependent on foreign countries to eke out her own production, and if the foreign oil can be procured, this dependence is sure to grow greater and greater as our fields wane."

Oil is Wasted.

Oil, once gone, is gone forever.

Now, how is oil wasted?

A good deal is lost by fire, but that's accidental—inexcusably so perhaps but not deliberate.

Then there's a heavy loss of the by-product—gas—which might be saved by capping the wells, and used for fuel. In the great majority of cases no such attempt is made.

But the greatest loss is due to competitive drilling.

The oil-bearing sand lies in the ground in layers. The bottom layer is richest. The drill, of course, penetrates the top layer first. The yield isn't what it will be as the drill goes deeper, but it's worth having. The top layer having been exhausted, the well goes on down, through layer after layer, the yield growing richer and richer, until the richest of all, at the bottom, is reached.

The cream of the deposit is skimmed off the bottom and everything else is wasted.

Half Lost.

How much oil is lost in this way? Nothing like exact figures are available, but Harry Slattery of the National Conservation Association "guesses" half of it, until very recently. The waste isn't quite so great now. Conservationists have checked it—somewhat. But it's still very large.

How much oil there was in the ground when drilling first began in the United States is uncertain. No records were kept in the early days. Geologists generally put the figure around 20 billion dollars. Less than half that much is left. But for what was wasted, there'd be 19 billion barrels today, instead of 9 billion. And needless to say, consumption during the early years of the industry wasn't a fraction what it is now.

But still we're wasting.

The monks first started making Munich beer in the 12th century.

A wingless, fur-bearing animal of French Cochin, China, rises in the air by distending the stomach like a small balloon.

A huge waterspout, which attained a height of 800 feet, recently rose out of the sea within two miles off the coast of England.

Latest Rival for Dempsey's Title Is Star "Rah-Rah" Athlete

Now we have the educated fighter seeking the crown of Champion Jack Dempsey.

Impossible. You say. Nothing of the kind.

The latest aspirant to the title of Champion Jack is none other than Fred Roberts, star "rah-rah" athlete of Oglethorpe College, Georgia.

Don't get the impression that Fred is ready to hurl himself into the ring with the heavyweight champion. Far from it. He thinks he will be fit to go inside of two years.

Georgia is noted for its crop of star athletes, including Ty Cobb, the "Georgia Peach," Young Stribling, the youthful fistic sensation, and now comes Fred Roberts, the "Georgia Giant."

Roberts is only 6 feet 4 inches, weighs 230 pounds in the proverbial pink and is rarin' to go.

During his college days he won fame as a shot putter, hammer thrower and strong man.

However, his greatest athletic feats were probably performed on the gridiron. Many of the southern critics rate him as one of the greatest football players ever produced below the Mason and Dixon line.

In his days at Oglethorpe, Roberts was a marked man in every game he played. "Get Roberts" was the slogan of the opposition. Despite this he never was taken out of a game because of injuries.

Walk Miller of Atlanta is chaperoning Roberts in the best of ring society and feels that his protege has a great chance to succeed in the ring since the gridiron record shows 11 football rivals never made him take the count.

Roberts is to be groomed carefully. The soft spots will be picked for him until ring experience fits him to take on the heavyweights of the better class.

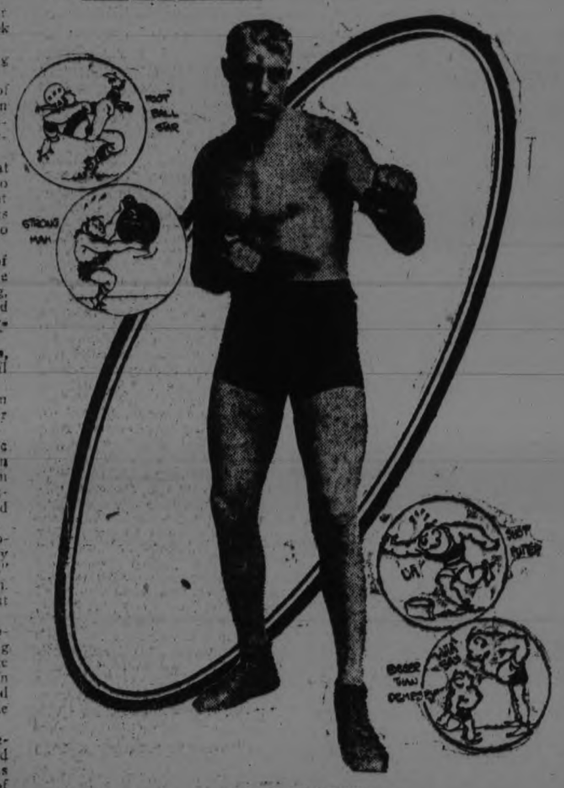

FRED ROBERTS

Back to Stonewall Jackson Cigar

5¢

The old time favorite at the old time price

Manufactured by Gerrard Cigar Company Limited.
IMPERIAL TOBACCO COMPANY OF CANADA LIMITED, Sole Distributors.

IT'S Baby Peggy, the cutest kiddy on the screen, in her first feature picture—tingling with laughter and spectacular thrills. Just what you would expect from her!

Capitol Entertainment

TO-DAY, FRI., SAT.

Baby Peggy

in My first big production The DARLING OF NEW YORK

ABOUT FACE
Mermaid Comedy

VAUDEVILLE
DALE AND DALE
In a dandy program of songs dancing and comedy

ROYALS HAVE STRONG TEAM

"Lefty" Maguire the Former Leaside Left-hander is With Toronto Outfit.

Manager W. Thorne, of the Royal Canadians, the Toronto outfit which will meet the Petes at Riverside Park on Saturday afternoon, is taking no chance but is bringing his strongest forces here for the game. His pitching staff includes Ramsay, the curve ball pitcher, who beat Belleville in the O.B.A.A. series last year, and "Lefty" Maguire, the former Leaside left-hander, and the heaving department is backed up by a clever hard-hitting team.

The Royals have furnished the local club with their batting order for Saturday as follows:

Vanwinkle, m.
Comper, 3b.
Dickson or McLaughlin, rf.
Hartman, 1b.
Reburn, lf.
McCallum, ss.
Harrington or Wienert, 2b.
Armstrong, c.
Fullerton, c.
Ramsay, p.
Maguire, p.
Ball, p.

The Petes' training was interrupted by the rain last night, and tonight's cool weather will not allow many chances to be taken. However, the squad is in good shape, and with the expected warm weather on Saturday, the Petes should be ready to give the visitors a warm reception. Every player who has signed with the Petes so far will be used in Saturday's game, and it will be a good opportunity to look over the players in action against the fast Royals.

CARPENTIER WON FIGHT.

VIENNA, May 1. — (Canadian Press).—Georges Carpentier, French fighter, knocked out Arthur Townsley of England in the second round of their bout here to-day.

LAWN BOWLING MEETING

A general meeting of the Lawn Bowlers will be held in the Chamber of Commerce on Monday next May 5th at 8 p.m. Important matters pertaining to the season's work will be discussed and it is hoped that every member who can possibly do so will attend. Application forms have been sent out to all of last year's members and a few of these have not yet been returned. Those who wish to renew their membership and have not returned their application are asked to do so immediately, so that skips may be appointed and rinks formed. Fees may accompany application or be paid to the Secretary any time before June 1st.

STUDENTS STRIKE OVER EXPULSION

English-Speaking Boys At Quebec College Demanded Improved Regulations and Were Expelled.

OTTAWA, May 1. — (Canadian Press).—All English-speaking students at St. Alexander College, Ironside, Que., numbering 30, have gone out on a sympathetic strike, following the expelling of eight of their number who went on strike after the Principal, R. F. Le Galois, refused their demands for improved college regulations, says Le Droit, the French paper here in its news columns yesterday. The paper adds that the French-speaking pupils, who are far in the majority, refused to side with their comrades.

According to Le Droit, the English-speaking pupils demanded from the college authorities to have certain of the college regulations altered. Principal Le Galois refused to consider these demands under such circumstances, and eight of the English-speaking pupils went out on strike, and were immediately expelled. Yesterday the remainder of the English-speaking pupils, after holding a meeting, went out on strike in protect of the expelling of their comrades.

REGENT THEATRE
ALWAYS A GOOD SHOW

By special request we have been asked to show

TOM MIX
in
"Eyes of the Forest"

You'll be thrilled as Mix has never thrilled you before

When Tom Mix leaps from Horse to Aeroplane you'll leap right out of your seat.

A new MIX mix-up with Tom and Tony aces up

Fox Comedy 'On the Job' | A SHOW THAT WILL PLEASE | Serial 'Beasts of Paradise'

Our Prices 10-15c, Eves. 15-20c

Doors Open at 7.30. Our advice is "Be on Time and get a Good Seat."

OSHAWA ATHLETIC ASSOCIATION MET

Past President W. E. Clarke Resigns Position—Balance of $489.21 Left Over From Last Year.

OSHAWA, May 1.—All the noise about Oshawa Amateur Athletic Association not going to function the coming season was given the soft pedal at the annual meeting held in the Y.M.C.A. on Tuesday evening after hearing the address of President W. E. Clarke, which gave a review of all the different sporting organizations of 1923, in which he laid stress on what the Association had accomplished in fostering junior sports in the city of Oshawa. The treasurer's report showed a healthy balance on hand of $489.21, after heavy expenses in connection with the advances made to differet organizations.

President W. E. Clarke and Secretary Geo. W. Hezzelwood both asked to be relieved from their official duties as their business would not allow of the time necessary to look after the Association's affairs as they considered such should be, but asked the members present that their interest would be not the less.

The following officers were elected to carry on the Association for the year 1924:

Past President—W. E. Clarke.
President—Alderman Ed. Bradley.
1st Vice-President—Geo. W. McLaughlin.
2nd Vice-President—F. J. Balles.
Treasurer—H. E. Lander.

A permanent secretary and three directors, persons who have no connection with any particular line of sport, will be selected by the officers chosen at the annual meeting.

It was decided to hold a semi-annual meeting of the Association in September of each year, and the annual meeting, at which the election of officers will take place, to be held in March or April at the call of the Executive.

After a lengthy discussion between delegates from the Central Ontario Baseball Club, Oshawa football club and General Motors football club as to the disposition of gate receipts on Saturday afternoon, when these different organizations clash, a representative from each is to meet the officers of the Athletic Association next week when an agreement will be reached.

BASEBALL NEWS.

Belleville and Oshawa were the first two teams in the Central Ontario League to return their fifty dollar bonds to the secretary at Oshawa—Belleville's is signed by N. P. North, J. E. Laporte and R. S. Hamilton; Oshawa—C. M. Anderson, Jos. Welsh, Geo. Miller and J. P. Mangan. The list of officers as sent in by the Belleville Club are as follows: Hon. Presidents, J. D. McMillan and W. C. Mikel, K.C.; President, Chas. Hanna; 1st Vice-President, N. P. North; 2nd Vice-President, R. D. Adams; 3rd Vice-President, R. D. Ponton; 4th Vice-President, H. M. Kerr; Secretary-Treasurer, N. Thompson, 281 Charles street, 'phone 1208W; Manager, Walter Gerow; Committee, D. C. Ramsay, S. D. Hagerman and G. V. Savage. The list of officers sent in by Oshawa are: Hon. Presidents, R. S. McLaughlin, Alex. Storie, W. A. Coad, Chas. Robson, Geo. W. McLaughlin, Geo. W. Hezzelwood, Fred Bailes, O. Lander, C. R. Henry and E. W. Drew; President, C. M. Anderson; 1st Vice-President, Charles Shultz; Treasurer, W. L. Mitchell; Secretary, F. G. Chester, 295 Arthur street; Manager, C. Shultz; Assistant Manager, Walter Fair; Executive Committee, W. A. Coad, Chas. Davis, Walter Fair, E. Parsons, C. Shultz, C. Anderson, Roy Kerby. Official Scorer, W. O'Brien; Club Physician, Dr. A. C. Cameron.

The Strollers of Toronto Riverside Senior League are billed for an exhibition game in Oshawa on Saturday afternoon and motor town fans will see three familiar faces among the "Dales" line-up. Hoose, last year catcher for the Leaside Central Ontario League team, is the visitors' first string catcher; Jimmie Breckenbridge, the old Oshawa boy, is ticketed to serve them up from the right side of the pitching slab, while Bill Lennon, who was in Oshawa last fall, but migrated back to breath city ozone, will work the short field.

The new boy Smith, who has attached his John Henry to a Kingston certificate, is reported to be a speed artist on the base lines and hails from Fort William as a final year medical student at Queen's University. He has a record of covering the hundred yards in 10 4-5 seconds—Mills, Swanston and Tyson will please take notice.

With two official openings set for May 24th afternoon—the new motor town grandstand and the Central Ontario Baseball League, Oshawa is considering big things for the holiday. The present arrangements under consideration is to have the Parks' Commission, City Council, Amateur Athletic Association officers, Driving Club, local members of Parliament and other officials to occupy the new boxes in the front of grandstand with a couple of the heavy artillery to act as battery for the opening of the ball game. With the old ball game mercury on the way up to summer heat all records at the opening attendance is predicted.

MODIFY MELLON TAX.

WASHINGTON, May 1.—(Canadian Press)—Secretary of the Treasury Mellon's proposal for a 25 per cent. reduction in the tax on earned incomes was agreed upon yesterday by the Senate with modification.

The maximum amount of income on which the reduction could be applied was cut from $10,000 from the $20,000 allowed by the House. All incomes of $5,000 or less, however, would be considered earned for purposes of the reduction.

DRAFT EVADER NOT ON BOARD

Ship Was Searched and Passengers Inspected on Arrival.

NEW YORK, May 1. United Press —Despite rumors and official notification from the war department, Grover Cleveland Bergdoll was not on board the Columbus, the North German Lloyd Liner, which arrived from Germany.

The ship was met by officers upon arrival in quarantine. Captain Johnson and Philip Heineken, president of the steamship company, ordered every passenger presented.

Early to-day Colonel John L. Bond, from the Disciplinary Barracks at Governor's Island, with a group of men, searched the vessel. Colonel Bond was on the court martial which tried Bergdoll and his brother. He was armed with official notification from the United States Army Intelligence Service, which said that Bergdoll was on board.

After a search lasting for almost an hour, Colonel Bond announced that he was certain Bergdoll was on board.

It was the first trans-atlantic sailing of the Columbus. The ship started before the war, has recently been completed. She is a sister ship of the White Star liner Homeric. The ship is 755 long and carries 32,354 tons.

HENRY THORNTON HAS CONFIDENCE IN C.N. RAILWAY

He Said That Within Two Years it Would Be Self-Supporting, Profitable and Very Useful to the People.

WINNIPEG, May 1. — Canadian Press. — "I am absolutely confident that if this railroad is allowed within reason, to manage its own affairs, and work out its destiny, it will in two years be self-supporting, and not only profitable, but of great usefulness to the people. It is the best bet I know in the transportation game," declared Sir Henry Thornton, president of the Canadian Manufacturers' Association here last night.

Speaking of the Canadian National surplus, he said: "It is an indication to the people of Canada that for at least another year or so they are justified in letting the present administration work out the future of the road."

NEXT ELECTIONS MAY BE A UNION FIGHT

OTTAWA, May 1. — (Canadian Press).—"If the Church Union Bill now before the Federal Legislature has to be withdrawn the next Dominion elections will be fought on the issue of spiritual independence of the churches of this country," declared Rev. Principal James Smythe, head of the Wesleyan Theological College, Montreal, in an address last night before the largest and most enthusiastic Church Union meeting yet held in the capital.

Argentine Corn Crop Largest Since 1914.

WASHINGTON, May 1.—(Canadian Press).—Argentina's corn crop, now being harvested, is the largest since 1914, and is estimated at 270,000,000 bushels, or 94,000,000 bushels more than last year, according to a cablegram from the International Institute of Agriculture at Rome, to the Department of Agriculture here. The increased production is due to larger acreage and a very favorable season. Most of Argentina's corn market is in Europe. This year's exportable surplus is placed at about 180,000,000 bushels.

TORONTO MAN'S PATH LEADS TO THE GRAVE

CHARLOTTETOWN, P. E. I., May 1. — (Canadian Press). — The body of A. E. Lyon, a native of Toronto, was found yesterday afternoon in the People's Cemetery, lying near the grave of his wife, who died eleven years ago. Close to the body was a bottle containing some liquid, said to be poison.

BANK CLEARINGS.

Clearings week ending May 1, 1924, $800,390.
Same week last month, $779,222.
Same week last year, $848,449.
Same week two years ago, $799,586

DYSPEPSIA WAS SO BAD
Could Hardly Eat Anything

Mrs. C. Stone, Nanticoke, Ont., writes:—"Some time ago I had a very serious attack of dyspepsia, and was also troubled with gas on my stomach. I could hardly eat anything, and very often had pains after meals. I had used different medicine, but they didn't seem to do me any good. At last I happened to run on the track of Burdock Blood Bitters, and after using it for a short time I felt a lot better. I continued its use until I was completely relieved and now I am ready to recommend it to anyone troubled as I was."

Burdock Blood Bitters is manufactured only by The T. Milburn Co., Limited, Toronto, Ont.

CAMPBELLFORD TAKES FRIDAY HALF HOLIDAY

Result of Final Canvass of the Business Men on Closing Issue -- How Vote Lined Up.

CAMPBELLFORD, May 1. — A canvass of the business men of Campbellford, on the question of the weekly half-holiday, made by The Examiner on Wednesday, showed that out of a total of 53 whose opinions weer sought, 33 were in favor of holding the half holiday on Friday afternoon, while 30 were for Thursday. According to the resolution which was almost unanimously passed at the public meeting on Tuesday evening by which it was decided that the will of the majority, as expressed in another canvass, would prevail, Campbellford will continue to observe Friday afternoon each week as a public holiday. Cards announcing this fact will be circulated among the business men for display in their windows.

How they Voted.

The agreement that was presented to those who favored Friday closing, read as follows: "We ,the undersigned retail merchants and businessmen of the Town of Campbellford hereby agree to close our respective places of business each Friday at 12:30 p.m., remaining closed until Saturday morning during the months of May to Octobe, inclusive." That signed by the advocates of Thursday closing was exactly similar to the above, with one exception, in the latter the word 'Thursday' was substituted for 'Friday.' The several agreements were signed as follows:

For Thursday Closing: J. A. Fredericks, G. G. Stephens, C. E. Turner, Charles Ackerman, R. McPherson, Sam W. Clegg, J. A. Anderson and Son, John Gay, J. Ernest Birks, W. I. Stillman, W. S. Wiggins, Denike & Son, Herb Leonard, J. A. Jeffs, H. Corbitt, Cyril Sloggett, McIntosh Bros., E. Abernethy, E. Singer, P. C. Denyes.

For Friday Closing: C. A. O'Connor, A. Tripp, Joel H. McArthur, estate of J. B. Ferris, per J. M. Ferris, F. W. Wood, A. J. Armour, T. J. Horkins, Meiklejohn & Russell, J. Wilsher, George O'Sullivan, C. Black L. B. Glover, Linton Bros., Hume Bros, Miss K. Oulton, Tait and Son, J. A. Irwin, George Haig, Wesley J. Andrews, R. R. Hutton, J. B. Hutcheon, G. A. Hay, Gordon Barrie, J. A. Loucks, H. R. Patterson, Miss C. Shannon, J. A. Burke, A. P. Hind, P. Weighill, J. K. Spiers Bros., W. J. Armstrong, P. J. Kelly, J. C. Birmingham.

The following declined to sign either agreement, stating that while the matter was one of perfect indifference to them they would close their stores on the same afternoon as that agreed upon by the majority: John Rellis, Frank Blake, J. C. Anderson, E. Henson, J. L. Hay, J. Tofchy, S. J. Dolman too did not care to sign. John Maynard was out of town.

There are on the agreement signatures to which the other side may object but the elimination of these would leave the relative strength of the opposing parties practically the same.

ROSENEATH FIRE HAD GOOD START

Bucket Brigade Did Effective Work and Saved Buildings.

ROSENEATH, May 1.—What might have been a serious loss had it not been discovered in time, was averted on Sunday afternoon when Mr. Herman Blodgett's house caught fire. One of the boys, who was upstairs, noticed smoke passing the window, and on rushing down to find the cause, found that the straw banking of the kitchen was on fire. Some of the near neighbors rushed to the scene, and as there was plenty of water handy they used it outside, but this was of no avail. The fire had gained headway in the wall, and finally the wainscoting had to be torn off on the inside. Had they not noticed the fire in time there is no doubt but Mr. Blodgett's entire buildings would have been destroyed as they are all quite close together, and there was a strong wind blowing.

Visited Lodge.

On Wednesday evening a number of the members from L.O.L. 261 visited the Alderville Lodge and conferred the Royal Arch Degree on Bros. Muskrat, of Hiawatha, and Rev. F. J. Dodson. Bro. C. W. Varcoe occupied the chair, and was assisted by Bros. Mattress, Timlin, McMillan, and Nichol, all of Roseneath Lodge.

When the degrees had been gone through the candidates made brief speeches and afterwards lunch was served.

BABY PEGGY, in her first feature picture, "The Darling of New York," at the Capitol Theatre, Friday and Saturday.

THEATRES

AT THE ROYAL

A PICTURE THAT WILL PLEASE EVERYBODY

When George M. Cohan appeared in the title role of "The Meanest Man in the World" in New York City for a solid year, he amused thousands of theatre-goers. To-day this famous stage play has been adapted to the screen, and beginning to-day at the Royal Theatre will present this First National release for the first time in this city.

Bert Lytell enacts the "meanest man" role in the screen version and the laughs provided by Cohan in the footlight presentation are presented in equally rapid fire succession by this popular player. Working opposite the star is none other than beautiful Blanche Sweet, who makes her return to the silver sheet in this feature comedy-drama.

Bryant Washburn is given an opportunity to appear to very good advantage as Ned Stevens, the friend of Richard Clarke (Lytell). Others of importance that will be seen in this Principal Pictures Corporation offering include Forrest Robinson, Warde Carne, Helen Lynch, Maryon Aye, Victor Potel, Frances Raymond, William Conklin, and a host of others of equal importance.

The story of the "meanest man in the world" surrounds the business life of Richard Clarke, young attorney. Clarke is not a success in the practise of law because he lacks the ability to place his business activities on a plain business basis—he cannot, in other words, be mean. How he is told that in order to succeed he must learn to look the world in the face without thoughts of kindness and how he begins this new mode of business and how he finally finds the one and only girl in the person of Jane Hudson (Blanche Sweet), provides six reels of smashing situations and entertainments of the highest quality.

"The Meanest Man in the World" will please everybody that witnesses it. There is a comedy situation in every foot of production and each and every artist in the all-star cast have been given roles that suit their every talent. The production was directed by Edward F. Cline, who has been responsible for many successful pictures, the latest being Jackie Coogan's "Circus Days."

CHRISTIE STARS AND LIONS IN NEW COMEDY

Neal Burns, Natalie Joyce, and a cage full of particularly ferocious lions are serving out the laughs on the bill at the Royal Theatre to-day, to-morrow and Saturday. Burns is the leading comedian, Miss Joyce the feminine lead, the lions are a very lively and thrilling background to this Educational-Christie comedy, "Dandy Lions."

Others in the cast are Jay Belasco, Lila Leslie, Ward Caulfield, and George Pearce. The direction is by Archie Mayo.

AT THE REGENT

TOM MIX AND MOTION PICTURE COMPANY LIVE IN FOREST TWO MONTHS TO MAKE NEW FILM.

"Eyes of the Forest" Shows Athletic Fox Star in Thrilling Role of Aviator.

Deep in the big timber country of California, Tom Mix, a company of actors and a mechanical force lived for two months during the making of "Eyes of the Forest," which comes to the Regent Theatre for a three-day run, commencing to-day.

According to advance reports of this William Fox production, the sacrifice, if such it was, was worth the effort. Having pioneered in almost every field of daring, Mix will now make his bow as a full-fledged aviator.

Once before, in "Sky High, Mix defied the Fates and drove one of the big flying machines below the rim of the Grand Canyon crater, a hitherto unattempted feat.

In his latest picture, Mix will be seen as a forest ranger, an officer in the military service, whose duty it is to guard the forests from fire and lumber thieves. The girl in the case is Pauline Stark, whose work in "A Connecticut Yankee at King Arthur's Court" won her film renown. Mix encounters her in a lonely forest shack, with her uncle, a back woods doctor. He learns she is wanted on a charge of killing her step-father. A band of lumber thieves is involved, and the complications of the plot, evolved by Shannon Fife, make the picture one tingling with action and suspense throughout.

Mix can usually be depended upon to pull an original stunt. In this picture he leaps from a racing horse, his own Tony, to an airplane, clutching the axle bar of the wheels below the wings and rising thousands of feet in the air. William Wellman directed the picture. In the cast are Sid Jordan, Ed Wallock, Tom Lingham, J. P. Lockney and Buster Gardner.

AT THE CAPITOL

BABY PEGGY IN FIRST FEATURE PICTURE IS ATTRACTION AT CAPITOL

Screen's Cutest Star Scores Big Success in Dandy Comedy-Drama of New York Life.

It's astorishing the amount of drama that can be woven around the life of a little child, logical drama that has a deep, human interest appeal; more astonishing it is to find a child whose personality can be moulded perfectly into intensely dramatic situations.

Baby Peggy Montgomery is almost literally storm tossed through many reels of drama in her first Universal-Jewel production, "The Darling of New York," which opens today at the Capitol Theatre. So carefully has baby star been handled throughout the picture that there is never a moment in the play when the interest lags. Attention is always centred on her or her rag doll which has such an important significance in the unfoldment of the story.

The story reflects the experiences of a four-year-old baby girl, of Italian and American parentage. The child is introduced as the daughter of an American woman who is dying in Italy. The mother entrusted her nurse with the care of her child, requesting that the baby be taken to her grandfather in America.

Dramatic menace is immediately woven into the story, for at the dock the nurse discovers that she has forgotten her money. The boat sails in a few minutes. Frantically the nurse asks a stranger to watch the child while she hurried away for her money. The stranger carried the little girl aboard the ship, into the steerage. The gates are closed to the nurse, who arrives too late to rescue the child.

The stranger is a member of a gang of international diamond smugglers, who becomes greatly attached to her.

He conceals the diamonds in the stuffing of the child's doll and escapes conviction, although he is arrested by the authorities when the boat docks in New York.

The little girl is taken by a pair of the diamond smuggler's pals. Her presence is obnoxious to the rough-neck leader of the crooks. He takes the child away, before he learns of the hidden diamonds.

There is plenty of comedy to balance the drama and the entire picture is filled with entertainment. A sensational fire scene is introduced as the anti-climax to the play, which is well handled.

King Baggot and Raymond L. Schrock wrote the story and Baggot directed the filming.

The entire cast is excellent, with the following players in addition to the baby star: Sheldon Lewis, Jack Quinn, Carl Stockdale, William H. Turner, Betty Francisco and Max Davidson.

HIGH-CLASS SINGING AND DANCING ACT IS THE CAPITOL VAUDEVILLE

Dale & Dale in their singing, dancing and comedy offering will be the attraction at the Capitol Theatre today, Friday and Saturday. From advance reports received of this act it is certain to please Capitol patrons.

ROYAL

NOW, RIGHT NOW!

You'll rave over this one!

"The Meanest Man in the World"

GEORGE M. COHAN'S
successful stage production
RARIN'-SPURTIN'-LAUGH CREATIN'

With Blanch Sweet, Bert Lytell, Byrant Washburn and twenty other stars

EXTRA ADDED
NEAL BURNS in "DANDY LIONS"

Western Comedies, Serial, Novelties

Coming
"TEMPORARY MARRIAGE"
The PIC' of the PICTURES

Job Printing

IN ALL ITS BRANCHES

Two, Three and Four Color Work

Factory Forms
Loose Leaf Ledger Sheets
Ledgers and Binders
Office Stationery
and General Printing
Society Stationery
Visiting Cards
Wedding Invitations and Announcements
Wedding Cake Boxes and Cards
Counter Check Books
Letterheads
Envelopes
Invoices
Statements

and everything that can be done in the most Up-To-Date Printing Offices.

All our work is guaranteed both as to quality of Stock and workmanship.

PRICES REASONABLE

Telephone 1600 and our Representative will call.

The Board of Directors of the Y.M.C.A. keenly appreciate the encouragement given the men and boys by the citizens of Peterboro in the annual appeal for funds which started yesterday. Wednesday's work resulted in nearly $2,000.00 pledged.

similar response covering today and Friday will easily enable us to reach our objective and continue the good work being carried on by our institution. G. A. GILLESPIE, President.

LOCALS

The ladies of the C.W.A. of St. Luke's Church are holding a rummage sale on Saturday, May 3rd at 173½ Simcoe street. Doors open at 9 a.m.

Any persons wishing to contribute clothing ,etc. kindly 'phone 502 or 1241. 3d 29 1 2 1738

DR. T. P. McCULLOUGH,
Eye, Ear, Nose and Throat Specialist, 166 Brock St., Phone 36W. dtf

ALL SAINTS' CHOIR.
Will practice to-night at 7.30. Boys at 7.

Y.W.C.A.
The ladies' regular gymnasium class will meet to-night at 8 o'clock.

GEORGE STREET CHOIR
Practise to-night (Thursday) at 8 o'clock sharp. A full attendance is requested.

NOTICE.
Anyone having empty cases or bottles belonging to Knox Soda Water Works, kindly phone 232, and the driver will call for the same. 2d 105

THE SONS OF SCOTLAND.
The monthly business meeting to-night at 8 p.m., in the Sons of England Hall. Important business.

TAXI
For prompt service call Harry Stinson, day or night. Best equipment. Reasonable rates. 421 Water street, 'Phone 1397. 26d 111 1889

ST. JOHN'S CHOIR.
There will be no rehearsals this evening. Boys are asked to come at 10.15 on Sunday morning.

TRUTH MISSION MEETING.
The regular weekly cottage prayer meeting of Truth Mission will be held Friday evening at the home of Mrs. M. A. Edwards, 636 Union street. All welcome.

PETERBORO MOTOR SHOW.
Special Raffle Tickets—Green.
No. 554— Pair of Silver Sandle Sticks, won by Dr. Phyllis Young, 303 Stewart street, city.

MOTHERS, LOOK!
You can procure Crown Brand shoes for children, imported direct from manufacturer in England, at Howden and Evans, 406 George St. Best value in the city. 4d1289

HARDY PLANTS.
Sweet William, double, Columbine, long spurred, Canterbury Bell, Hollyhock, 10c each. Pyrethemum, 5c each. Apply 421 Sheridan Street. 2d-120-2305

GEO. SLOAN, 518 CHAMBERlain street, has a large quanity of good loam. Any person may have same free of charge by drawing it away. 'Phone 1043J. 3d 104 1754

MILLINERY BARGAINS.
Three dozen trimmed hats that were $8 and $10 each, for $4.95 and $5.95, Friday and Saturday only. Miss McGiverin, 412 1-2 George street.

WILL MEET CHOIR.
To-morrow evening in Knox church at eight o'clock, Mr. Charles Peaker, the new organist, will meet the choir. All members are urged to be on hand.

RAILWAY TIME TABLES

CANADIAN NATIONAL RAILWAY.
All Trains Daily Except Sunday.
(Corrected to date.)

No. 91—7.10 a.m., for Lindsay and Toronto.
No. 96—8.10 a.m. for Port Hope and Toronto.
No. 93—8.20 a.m., for Lindsay, Blackwater, Junction, Orillia, Midland, North Bay and Toronto.
No. 98—8.25 a.m., for Hastings, Campbellford, Bellville and points on the main line east.
No. 369—8.30 a.m., for Lakefield.
No. 92—12.02 p.m., for Lindsay, Port Hope, Toronto, Buffalo, making connections with the International Limited for London, Detroit, Chicago and Ottawa.
No. 100—12.15 p.m., for Hastings, Campbellford, Belleville and Ottawa.
No. 371—12.25 p.m., for Lakefield.
No. 95—5.34 p.m., for Lindsay, Orillia, Midland, North Bay and Toronto.
No. 99—8.19 p.m., for Lindsay.
No. 94—9.10 p.m., for Port Hope, Montreal and Boston. Carries sleeper for Montreal.

CANADIAN PACIFIC RAILWAY.
(Corrected to date.)

GOING EAST—
11.59 a.m.—Norwood, Havelock, Bonarlaw, Tweed, Perth, Smith's Falls, Kingston, Ottawa, Montreal and intermediate points daily. On Sunday this train proceed east only as far as Havelock.
8.20 p.m.—Indian River, Norwood, Havelock, Tweed. Daily except Sunday.
12.03 a.m.—Havelock, Tweed, Kingston, Perth, Smith's Falls, Montreal, St. John, Boston and New York. Daily except Saturday.
1.25 a.m.—Havelock, Tweed, Kingston, Perth, Smith's Falls, Ottawa.

GOING WEST—
5.16 a.m.—Myrtle, Toronto, Guelph, Goderich Hamilton, Galt, Woodstock, St. Thomas, London, Chatham, Detroit, Chicago and New York. Daily.
6.31 a.m.—Toronto (Yonge Street), Hamilton, Owen Sound, Teeswater and intermediate points. Daily except Sunday.
[illegible] a.m.—Toronto, Hamilton, Brantford, Buffalo, Rochester, Boston, New York, Galt, Woodstock, London, Chatham, Detroit and intermediate points between Peterboro and Toronto. Daily except Sunday.
9.49 a.m.—Bethany, Lindsay, Orillia, Port McNicol and intermediate points. Daily except Sunday.
8.59 a.m.—Toronto, Hamilton, Brantford, Buffalo, New York, Galt, Woodstock, London, Windsor, Detroit, Chicago and intermediate points between Peterboro and Toronto. Daily.
6.52 p.m.—Lindsay, Toronto and intermediate points. Daily except Sunday.

ATTENDED OPENINGS.
Miss J. Horsfield has returned from Toronto after attending the millinery openings in that city.

FISH.
Mr. Reid is now in a postion to deliver wet fish daily. 'Phone orders in by 10.30 a.m., delivered by noon. 'Caledonian Catering Cafe,' Charlotte street. 3d-106-1749.

CHILDREN'S HATS.
A week-end sale of Children's Straw Hats. Prices ranging from $1.00 to $4.00. A. V. Law & Co., 186½ Charlotte street. 2d.105-1792

AUCTION SALE.
Friday afternoon, at Hancock's — Dressers, Sideboard, Beds, Tables Chairs, Carriages, Oil Stove, Cook Stove, Wheel, Small Show Case, Linoleum, Davenport, Parlor Suite, etc. 1d1783

DO YOU NEED AN ACCOUNTANT?
If you want your books audited or adjusted; if not satisfied with your book-keeping system; if you want your income tax return prepared for this or other years, or want some dispute adjusted. H. K. Middleton. Phone 911. dtf

ALEXANDER & HALL,
Electricians.
We are open for all kinds of Electrical Work, including Repairs to Appliances and Motors. Prompt service; Prices reasonable. Vacuum to rent. Phone 1403W. 26d108 1374

WOOD FOR SALE
Hardwood Slabs cut 12 inches, per 1-2 cord $6.50 soft mixed slabs cut 12 inches, per load $4.50. This wood is perfectly dry. 'Phone 1937.—W. J. Fitzgerald, Park and Romaine street. 26d 115 1400

ED. HICKEY LADIES' TAILOR.
Royal Bank Building, is selling all cloths at cost, owing to overstock. These include Homespuns, Polo Cloths, Tweeds, Chinchillas, Cheviots, Tricotines and Serges. This is the best offer in town for the month of April. 26d106 1329

WE ARE CONTENTED
with a small margin of profit so are selling our goods at very low figures. We have rebuilt Underwood and Remington typewriters at prices that will surprise you. If you are thinking of buying, come in and see these machines. Typewriter Service & Supply Co., 332 1-2 George street. 'Phone 229W. dti.

CARD OF THANKS.
Mr. and Mrs. Alexander Fairbairn, of Lakefield, wish to thank Dr. Cragg for his kindness and attention to Mrs. Fairbairn in her very recent operation. Also nurses and Sisters of St. Joseph's Hospital.

MAPLE LEAF PRACTICE
The Maple Leaf Baseball team will hold a practice at King Edward School Grounds on Friday afternoon at 5.45. All players eligible for Jevenile baseball who are looking for a berth with this team will be given a try-out.

DEATH NOTICE.
George Theadore, infant son of Mr. and Mrs. George Rousseau, died early this morning at the residence, 518 Murray Street. Left to mourn his loss are his parents and one sister, Lucille. Funeral to-morrow afternoon to St. Peter's Cemetery.

EXPERT LAWN MOWER GRINDING, $1.00 EACH.
At Taylor's. Highest class workmanship. Called for and delivered. 'Phone 1091. Saws filed and set. Cutlery grinding. Umbrellas repaired and re-covered.—The Sheffield Cutler, 219 Hunter Street West. tfs

POPULAR HAT DYE
Parke's Straw Hat Dye has been recognized for years as the best and most satisfactory coloring for old or new straw hats. It is easily applied, dries quickly and will not wash off in the rain. All popular shades. 25c a bottle, with brush. At Bond's Drug Store, corner George and Hunter Streets.

HELD ENCHRE PARTY.
The Euchre party under the auspices of the Vimy Ridge L. O. B. A. was held at Victoria, Hall Tuesday night and was attended by 200 people. Ladies prizes 1st, Mrs. R. Manley. Consolation prize Mrs. Little. Gentelmen's prizes: Mr. Steers, 1st prize, Mr. Austin, consolation pirze. Entertained by Mrs. Slagler who sung.

TO RE-OPEN HOTEL.
Mrs. J. E. Kearney and her daughter Lottie are returning home to Young's Point to re-open their hotel, the Lakeview House, after spending the winter in Montreal with their daughter, Mrs. George McAdams. They spent a few days in this city with Mr. Kearney's sister, Mrs. B. Phelan on their return.

CHIMNEY FIRES
The firemen are still kept busy answering alarms for chimney fires. Yesterday afternoon at 5.30 a call for a chimney fire at 8 Park street was received at the station. The firemen on No. 2 truck rushed to the fire and soon extinguished it by the use of chemicals.

May Day was not a very pleasant one for the firemen. Twice this morning they were called out to chimney fires. The first call was received at 11.05 for 367 Bethune st. for a small fire caused by overheated pipes, while the next call was at 11.37 for a chimney fire at 358 George street. No damage was done in either case.

It Pays to Advertise.

Ladies' Swaggers and Canes

Fashion is now dictating for the well-dressed lady, one of these smart swagger sticks or canes. We have these in a large variety of colors, black and white, grey, brown, green, blue, purple, all with hand straps attached.

Swaggers, $1.50 to $3.50.
Canes $2.50 to $400.
Under-the-arm Bags, $2.50 up.
Coat Fobs in colors, 75c up.
New Bobbed Hair Combs, $1.00 up.

WARNE BROS.
(Diamond Hall.)
Phone 880
349 George Street

Society

Miss Muriel Bridge is in Toronto to-day with the Peterborough Male Voice Choir.

Mrs. J. C. Smith, Charlotte st., is visiting friends in Toronto.

Miss Smith of Toronto, is visiting her brother, Mr. J. C. Smith, Charlotte street.

In the vocal competitions at the Ontario Musical Festival in Toronto yesterday, Mr. Maurice Park won prizes in class 31, grade A, tenor solo, and class 40, tenor solo operatic.

Mr. and Mrs. C. Liebers motored to Toronto on Tuesday and attended the musical festival in Toronto. While in Toronto they were the guests of Mr. and Mrs. T. Gorman.

Mrs. R. Bruce. Gould and infant daughter, of Haliburton, are visiting at the home of Mrs. Emily Dugan, 116 McDonnel street.

VITAL STATISTICS FOR THE LAST MONTH

The vital statistics for the month of April show the same number of marriages as for Apirl, 1923, while there is a decrease of 15 births and 17 deaths. The births last year reached the high total of 54 for April, while for April, 1924, there were only 39, with 23 deaths last month. It means that the population increased 14 while last year the population decreased by 2. The deaths are down 17 as compared with last year. There were 18 marriages last year, and the same this year, which shows that 'Dan Cupid has been kept pretty busy.

BARRACKS ATTACKED.

BELFAST, Ireland, May 1.—(Canadian Press).—Killormer Barracks at Ballinasloe, County Galway, were attacked and wrecked after a preliminary fusilade early to-day. The record books and guards' bicycles and clothing were removed but the occupants of the barracks were not molested.

IS STILL OPPOSED.

LONDON, May 1. — Canadian Press. — Responding to a toast at a luncheon of the Ulster Association here to-day, Sir James Craig, Premier of Ulster, expressed his unalterable opposition to the proposed commission to determine the boundary line between the Irish Free State and Ulster.

STRAIGHT HAIR.

It is noticeable that straight hair is becoming more and more the smart thing to display. The Dutchcut with bangs about the front and a straight cut at the sides and back is a great favorite with the younger set.

Be Careful What You Wash Your Hair With

When you wash your hair, be careful what you use. Do not use prepared shampoos or anything else that contains too much free alkali, for this is very injurious, as it dries the scalp and makes the hair brittle.

The best thing to use is Mulsified cocoanut oil shampoo, for this is pure and entirely greaseless. It is inexpensive and beats anything else all to pieces.

Simply moisten your hair with water and rub it in. Two or three teaspoonfuls of Mulsified will make an abundance of rich, creamy lather, and cleanse the hair and scalp thoroughly. The lather rinses out easily, and removes every particle of dust, dirt, dandruff and excess oil. The hair dries quickly and evenly, and it leaves it fine and silky, bright, fluffy, wavy, and easy to manage.

You can get Mulsified cocoanut oil shampoo at any drug store, and a few ounces will last everyone in the family for months. Be sure your druggist gives you Mulsified. Beware of imitations. Look for the name Watkins on the package.

DEACON DUBBS

The play "Deacon Dubbs From Sorghum Centre," was repeated last night in All Saints' Parish Hall before a capacity audience. All the characters showed great aptitude for their respective parts and brought out the best points of every scene, both comic and tragic. The scenery and properties were all that could be desired, and the stage with its old-fashioned well, garden benches, dash-churn, etc., well represented the yard of a country home.

The play opens with preparations for the sale of Rose Cottage by auction, the mortgage having been foreclosed by the villain, Rawdon Crawley (Mr. H. Freeman). Amos Coleman (Mr. H. A. Sisson) is consoling his fiancee, Rose Raleigh (Miss J. Maconomy) on the loss of her home when his uncle, Deacon Dubbs (Mr. Jas. Price) is announced. When Emily Dale (Miss L. Rootes) informs them that Crawley has discovered iron ore on the farm, the Deacon decides to lend Amos the money to bid it in. While they are inspecting the property the auctioneer, Major Moses McNutt (Mr. E. Wauby) arrives and deposits his "legal"(?) documents in the water cooler so he will not be compelled to drink water. On his return the Deacon takes a drink, and as it tastes familiar he soon becomes half seas over. While he is in this stage Miss Philipina Popover (Miss D. Worboy), his childhood sweetheart, discovers his identity and makes herself known. Just before the auction Crawley attempts to bribe Amos but is thrown in the well by the Deacon and kept there till the sale is over. Much comedy is introduced by the strenuous efforts of the Swede Girl Yennie Yensen (Mrs. H. A. Sisson) to buy the hired man Deuteronomy Jones (Mr. W. King).

The second act takes place in the same scene on the wedding day of Rose and Amos. The Deacon, inspired by the romance of the day, attempts to propose to Miss Philipina but is deceived by his mischievous niece, Trixie Coleman (Miss F. Elliott), who had stolen Miss Philipina's wig. Rawdon Crawley is attempting to persuade Emily Dale to elope when he discovers that Rose Raleigh is the girl he had married in the city three years before. Rose has believed him dead and has never told her friends of her marriage. He attempts to force her to come with him but is prevented by Amos, whom he attempts to stab, and is arrested as an escaped convict by the Deacon, who is a sheriff.

The curtain rises on a country husking bee. When train time comes all the huskers go down to meet the Deacon, who has been in New York. While they are absent Rawdon Crawley comes in wounded and in rags. He requires money to escape from the country. Rose gives him all she has, and he goes to the roundhouse to catch a train. After the Deacon tells his adventures on the street cars of New York all go into supper but the Deacon and Trixie. Trixie tells the Deacon that Philipina's is due to having her leg off in a mowing machine. When the Deacon is talking to Philipina he discovers that she had only been kicked by the cow. He thereupon gives her a ring. Deuteronomy proposes to Trixie but is turned down, and he then proposes to Yennie, who accepts him. All join in a square dance, and at the end the Major announces that Crawley was crushed by a train so all the shadows of their life are passed.

Special mention is due to the village quartette, Messrs. G. East, S. W. Willis, S. Willis and J. Raybould. Between the acts vocal solos were given by Messrs. Willis and Stazicker, and a violin solo by Master J. Gatfield. Mrs. Logan acted as accompanist.

The thanks of the management are due to all those who supplied scenery and properties, also to all the musicians.

MONTREAL FEATHER-WEIGHT DEFEATED CURLY WILSHUR

MONTREAL, May 1.—(Canadian Press).—Silvio Mireult, local featherweight, was awarded the decision over Curly Wilshur, Toronto, at the close of a ten-round bout here last night. He outfought the Toronto man in eight of the ten rounds.

FIVE YEAR TERM.

Quebec Youth Sentenced For Robbing Barber Shop.

QUEBEC, May 1.— A sentence of five years in the penitentiary was meted out to Emile Paradis, 18, when he appeared before Judge Choquette Wednesday, on a charge of breaking into and stealing from the barber shop of Georges Pouliot.

WILL VETO BILL.

WASHINGTON, May 1.—President Coolidge will veto the Soldiers' Bonus Bill. Definite announcement to this effect has been received by the leaders of the Senate and the House. They said to-day that canvasses of both Houses showed that the bill would be pass d over veto, and thus become law.

TO DEAL DIRECTLY.

LONDON, May 1. — When Premier MacDonald meets Premier Theunis and Paul Hymans of Belgium at Chequers Court to-morrow, the Belgian emissaries will be told that Britain desires to put the experts' plan into effect by taking it out of the hands of the reparation commission, and dealing directly with Germany in a new international conference.

Financial News and Views

Canadian Stock Exchange and Mines | **New York Stock Exchange and Curb Prices**

TO-DAY'S QUOTATIONS AND OPINION AND REVIEWS OF THE MARKETS.

MARKET LETTER.

The market seems contended to just mark time until a clear conception of summer trade comes to view. On the other hand while general conditions are spotty, it is evident that in a few lines, there is more activity than ten days ago. This is especially true of the oil industry. Motor industry continues to slow up and there have been some further moderate recessions in steel. It now appears likely that a general loan will be floated for Germany in the United tSates in early fall. It is likely that a good market will be required for a background for this.

CANADIAN STOCKS.

	High	Low	Close
Bell Tel.	122¼	122¼	122¼
Brazilian	51	50¾	50¾
Canada Cement	86½	86½	86½
Detroit United	51	51	51
Laurentide	86	86	86
Span. River C.	97	96½	97
Smelters	34½	33¾	34

MINING STOCKS.
GOLD.

	Asked	Bid
Argonaut	49½	49
Baldwin	3½	3¼
Con. West Dome	24	23½
Dome	1650	1620
Goldale	20½	19½
Hattie	5⅞	5¾
Hollinger Cons.	1260	1255
Hunton	9¼	8¾
Keora	8	7¾
Kirkland Lake	22	21½
Lake Shore	380	378
McIntyre	1635	1610
Moneta	19	18½
Newray	31	30
Preston	12	11½
Tough Oakes	67	66½
Teck Hughes	116	115
Vipond	110	109

SILVER.

Beaver	22	21½
Castle Trethewey	76	75
Crown Reserve	61	60
Keeley	230	224
Lorrain Cons.	13	12½
La Rose	—	11½
McKinley	13	12
Mining Corp.	335	320
Nipissing	620	615
Wettlaufer	25	24
Indian	21	20¾

(Quotations Supplied by Arthur C. Hawley. 'Phone 186).

NEW YORK STOCKS.

	High	Low	Close
Atchison Rly.	102¼	101½	102¼
Amer. Asphalt	35	34½	35
Amer. Smelters	62½	61¼	62½
Baldwin Loco.	112	109¾	112
Bethlehem Steel.	49¼	48⅛	49¼
Anaconda Cop.	32¾	32½	32¾
Amer. Can.	103⅜	100⅞	103⅜
N. Y. Central	101⅜	100	101
Chandler Motor	42¾	42¾	42¾
Cosden Oil	31½	30⅞	31½
Crucible Steel	53	51½	53
Davison Chem.	52	50¼	50¾
Gulf States Steel.	68⅜	67	68⅜
Pan-Amer. A	48½	47½	48½
Pan-Amer. B	47	45¾	47
Prod. & Ref.	25½	24½	25¼
Reading Rail.	53	53	53
Gen. Electric	220¾	213½	220¾
U. S. Rubber	30¼	29	30⅛
Sinclair Oil	20⅝	20⅝	20⅝
Trans. Oil	4¼	4⅛	4⅛
South. Pacific	89	88¾	89
South. Rail	53	52⅞	53
Studebaker	83½	81⅝	83½
Westinghouse	61¼	60⅝	61¼
Amer. Wool	65¼	65¼	65⅝
U. S. Steel	99⅛	98	99⅜
Amer. Sugar	41⅞	41⅞	41⅞
Union Pacific	130⅞	130⅝	130⅞
Inter. Paper	38¼	38¼	38¼
Stand. Oil Calif.	59¾	58½	59¼

VOICE OF THE PEOPLE

Sporting Editor of Examiner:

At the bouts which are staged in the G.W.V.A. Hall, there is a practice indulged in by a few thoughtless if not ignorant individuals, which is disgusting and shows a lack of the true spirit of sport, namely, the shouting of "Go after him!" "Wade into him!" etc. By such expressions these thoughtless persons feel they are helping the local boxer to victory but in reality they are defeating their own purpose, for such remarks are disconcerting to a boxer; it interferes with his best work not to mention the bad impression it leaves on the mind of the visiting mitt artist.

It is to be hoped that these individuals will see the folly of their conduct and refrain from such remarks in the future. "CAN."

ROBBERS CARRY QUARTER TON SAFE FIFTY YARDS

FORT WILLIAM, May 1.—(Canadian Press).—Robbers entered the office of the Canadian National Railway agent at Westport yesterday afternoon and carried a safe weighing a quarter of a ton a distance of fifty yards and pried it open. For their trouble they got $180 and about four dollars in stamps.

Grady's

We Specialize on Quality.
MAPLE SRYUP.
Extra Fine Quality.

1 Pint 40c
1 Quart 75c
1 Gallon $2.75
Heinz' Sweet Pickles, bulk, pint 40c
Fresh Made Cr. Butter, lb. 35c
Large Grape Fruit 10c
3 for 25c
Oranges, dozen.. ..... 25c, 40c, 60c
Sliced Pineapple, tin 25c
All kinds of Garden Seeds, for planting, pkt ..... 7c and 10c
Dutch Set Onions, lb. 20c
Multiplier Onions, lb. 13c
Gasoline and Motor Oil for Sale. Free Air Service.

W. J. GRADY
Cor. Lock and Lansdowne Streets. 'Phones 537 and 2142. Delivery.

Leave in Your Order for Coal for Next Winter

NOW

When it can be delivered promptly at following prices—

Lehigh Valley Egg Coal - $15.50
" " Stove & Nut 16 00
" " No. 1 Pea - 13.00

J. E. A. Fitzgerald
Phone 111
26d-129-1790

LATE WANT ADS.

LOST— A SMALL BROWN LEATHer purse containing $6, and small change on McDonnel or George. Apply Examiner for address. Reward. 3d 106 1791

TO RENT—THREE ROOMS FURnished if desired with use of bath, handy to C.G.E. Apply Examiner for address. 3d 106 2540

ROOM AND BOARD TO TWO GIRLS in good home, private family. Apply Examiner for address. 3d 106 2539

TO RENT — UPPER APARTMENT at 187 Stewart street. All conveniences except furnace. 'Phone 1217J 3d 106 2534

FOR SALE — THREE BREEDING pens of excellent utility stock, each consisting of 8 hens and 1 male bird, S. C. White Leghorns, S. C. Brown Leghorns, White Wyandottes 116 Hilliard street. 'Phone 1378M 3d 106 2535

ROOMS TO LET WITH OR WITHout board. Conveniences. Central. 106 McDonnel. 3d 106 2536

6 ROOMED HOUSE, MODERN WITH garage. Apply 272 Thomas street. 3d 106 2537

FOR SALE— MAN'S SPRING TOP coat. Cheap. 587 Bolivar street. 3d 106 2538

GOLD WEDDING RING INITIALED found on Aylmer street. 'Phone 1297W. 3d 106 2545

WANTED TO RENT—SMALL HOUSE conveniences and garden by couple without children. Apply Examiner for address. 3d 106 2542

FOR SALE—2 BURNER COAL OIL stove with oven. Apply 293 Lake 3d 106 2543

FOR SALE—ALL KINDS OF FLOWer roots, roses, shrubs, trees and fruit bushes. 'Phone Grierson, 1297W 3d 106 2544

PIANOS—
NEWA ND SECOND HAND PRICES AND TERMS VERY REASONABLE.
W. LAWSON 197 HUNTER St
TUNING AND REPAIRS.

ST. ANDREW'S CHOIR CONCERT

Monday Evening Next in the Church—Excellent Program.

In conjunction with anniversary services at St. Andrews Presbyterian Church on Sunday, the choir will give its annual concert on Monday evening in the church. A very fine programme has been prepared for the occasion. Tickets may be had from members of the Men's Association of the church and at the Examiner Office.

GOOD WOOD FOR COLD MAY DAYS

In order to clean out our yard we are offering for the next few days good Mixed Wood running about eighty per cent hardwood, cut twelve inches and delivered to any part of city at nine dollars a cord. The best wood in the city for the money. W. H. Baker, Peterboro Planing Mill. Telephone 1452J.

USE SILVER KNIFE

If you pare apples and acid fruits with a silver knife there will be no discolorations—on you or the fruit.

IN MEMORIAM.

In loving memory of our dear mother, Mrs. John McClennan Sturmer, who departed this life April, 1923:
The pearly gates were opened,
A loving voice said 'Come,'
And with farewell unspoken,
She sweetly entered home.
—Sadly Missed by Dear Children and Family.

SIGNS
HARRIS & BODDY
214 Hunter St. Phone 881
Late Blade Sign Shop
Expert Workmen Real Service

GOING TO BUILD?
SEE OUR MODEL of 1924 Ideal Bungalow Home, built to scale. It shows exact appearance of finished House. 'Phone 1261W for appointment.
A. B. CUNNINGHAM
331 Reid St. Builder & Contractor.

BIRTH.

PANTER.—On April 30th, 1924, to Mr. and Mrs. Thomas Panter, 81 Monaghan Road, a son.

Work a Pleasure
Pebio Lenses, fitted at Fowler's, make the eyes see without effort.

A. A. FOWLER
Phm.B., Eye Specialist.
Ground Floor. - 373 George Street.

Dr. Goodwin
Chiropractor
PALMER GRADUATE
106-108 Barrie Building.
Lady Attendant. 'Phone 431
Hours: 10-12 a.m., 2-4 and 7-8 p.m.
Office Closed Tuesday evenings, and Thursday afternoon and evening.

CHIROPODIST
DR. N. D. FOOTE
107 Barrie Bldg.
Hours: 9 a.m.-5.30 p.m. Evenings by Appointment.
'Phones: Res. 691J. Office 1730W.
Belleville Tues. and Wed.

Apples ! Apples !
COOKNG AND EATING
At Very Low Prices
Spys, Baldwins, Greenings, Starks and Russets.
Prices range from
20c to 60c Peck
Large stock. Can be sold by the barrel, bushel or peck. Good chance. Buy now.
H. T. STRANO
205 CHARLOTTE ST. Phone 95
10d-1,2,8,9,15,16,22,23,29,30

Swift's "Empire" BACON, lb. 26c
MACHINE SLICED

Pure Lard, lb.	16c	**HONEY.**	
Bulk Shortening, lb.	15c	5 lb. Mixed Honey	49c
3 lb. Dom. Shortening	45c	10 lb. Mixed Honey	95c
Fresh Dairy Butter, lb.	29c	5 lb. Pure Clover	69c
"Clover Blossom" Creamery	30c	10 lb. Pure Clover	$1.35
"Norwood Creamery"	lb. 33c	**MAPLE SYRUP.**	
10 lb. Sugar	95c	Imperial Quart	65c
5 lb. R. Oats	19c	Imperial Gallon (Bring your own container).	$2.45
10 lb. R. Oats	35c	Oranges, doz.	15c
3 pkgs. C. Starch	25c	Special size—	18c doz., 2 for 35c
3 Jelly Powders	25c		

60 Hunter St. E. | **Boyle's CASH & CARRY GROCERY.** | **168 Charlotte St.**

It's Confidence That Does It

APPLES Baldwins, splendid sample pk. 40c
Greenings - - - - - pk. 25c

CEREALS.

Rolled Oats	10 lb. 40c
Wheatlets	4 lbs. 25c
Corn Meal	4 lbs. 25c

Three minutes Oat Flakes are a wonder, include one of these in your next order.
Small 12c
Large 30c

Shredded Puffed Wheat, 4 pkgs.	55c
Kellog's Corn Flakes	2 pkgs 25c
Quaker Corn Flakes	pkg. 10c
Roman Meal	pkg.35c
Cream of Wheat	pkg. 30c
Post Bran	2 pkgs. 35c
Sugar Krisp	pkg. 10c

CANNED FRUIT AND VEGETABLE.

Pears, large tin	25c
Peaches, fancy tin	35c-40c
Apricots, fancy tin	25c
Cherries, black fancy	40c
Corn Standard, 2 tins	25c
Corn, choice, 2 tins	35c
Peas, choice,	15c
Peas, Early June, tin	20c
6 tins for $1.00.	
Tomatoes, choice, tin	20c
Pumpkin,	2 tins 35c
Asparagus, tin	40c
Spinach, tin	20c
Succotash, tin	20c
Sauer Kraut	20c

CHRISTIES BUSICUITS.
Note the new prices on these Biscuits but the quality is always the very best.
A large assortment ..... lb. 30c
Another assortment of extra
Acorns and fancy, lb. 35c
Philopena, assorted, ...4 oz. 25c
Graham Wafers, Reception Wafers, pkg. 15c
Cheese Wafer, Arrowroot Wafer, Wedding, Digestive and Windsor, pkg 20c
Soda Wafers, pkg. 15c
Zephyr Cream Sodas, pkg. 30c
Zephyr Cream Sodas, tin 40c
Ginger Wafers, tin 45c
Muskoka, mixed, pkg. 45c
Christies Fancy, mixed in tins 75c
Reception Wafer, tin 50c

SUTANA AND CHERRY CAKE.
These cakes are made in three lb. cake from the finest creamery butter. 1 lb. 50c or 3 lbs. cake $1.40.

DRIED FRUITS AND NUTS

Apricots, standard, lb.	20c
Apricots, choice, lb.	25c
Peaches, peeled	20c
Dates, choice,	2 lbs. 25c
Figs, Fancy	2 lbs. 25c
Seedless Raisins	2 lbs. 25c
Currants, fancy	lb. 20c
Valencia Raisins, lb.	20c
Greek Sultanas, lb.	20c
Broken Walnuts, lb.	40c
Valencia Almonds, lb.	40c
Peanuts, lb.	15c
California Walnuts, lb.	50c

SUNDRIES

Black Tea	2 lbs. 95c
Cocoanut, fine	lb. 25c
Cocoanut, shredded, lb.	25c
Jelly Powders, Jello, McLaren's Sherriffs	3 pkgs. 25c
White Beans	3 lbs. 25c
Lemon and Orange Peel, lb.	30c
Preserved Ginger in jars, ea	40c

PORTER S. WHITE CO.
334 GEORGE STREET PHONES 1969-1961

BABY PEGGY
In her first feature production
THE DARLING of NEW YORK
VAUDEVILLE
CAPITOL

The Evening Examiner

PROBABILITIES.
Moderate to fresh west and north-west winds, fair. Saturday, north-west winds, fair.

VOL. LIV., No. 104 , PETERBOROUGH, FRIDAY, MAY 2, 1924 PRICE THREE CENTS

Four Attractive Selling Features in the Bargain Annex for Saturday!

Ladies' Black and Colored Silk Hose. All perfects 49c

500 yards, English Dress Ginghams. Good quality. 15c

Factory Cotton, 40 in. wide, firm even weave. 19c

Children's 40c Mercerized Lisle. Colored tops. 29c

Full Bleached Circular Pollow Cotton. 40 in. and 44 in. wide. 38c

The GRESSMAN Company Limited

LEADER OF PROGRESSIVE PARTY TO VOTE WITH GOVERNMENT ON BUDGET CONFIDENT OF PEOPLE'S APPROVAL

Robert Forke Declared the Tariff Changes a Step in the Right Direction—Budget Should Be Printed In Simple Language Understandable By the Man in the Street—Farmers Too Narrow-Minded Said Toronto Member —Continually Thinking About Themselves.

GARLAND CRITICIZES GOVERNMENT

OTTAWA, May 2.—(Canadian Press).—Robert Forke, Progressive Leader, yesterday annnounced that he would support the Government's Budget proposals. In a two-hour speech Mr. Forke made it clear that he thought the tariff changes were in the right direction and merited the support of the group which he leads. He was equally clear in his declaration that he did not regard the amendment of J. S. Woodsworth calling for an immediate reduction in the tariff on necessaries of life, including foodstuffs, clothing and building materials, as being in the best interests of the Progressives.

"It has seemed to me that if I voted for the amendment, which in reality would be vote of want of confidence, that I would have to vote against the Budget also. That, I think, would be a mistake under present conditions,' asserted Mr. Forke. He realized that in certain sections of the country there would be wonderment that he should not be prepared to support an amendment calling for reduction on the necessities of life. However, he felt that when full information was before the people of Canada he would have the approval of the great mass in the course which he was pursuing.

Mr. Forke's speech was featured by a decided denial that he was bound by any "bargain" or arrangement with the Liberals which influenced his decision.

More Than Bookkeeping.

He thought the Conservatives had gone far in saying that the Budget surplus this year was only a matter of bookkeeping. He thought there must be something more behind it. He regarded the Budget as a step forward. Canada had turned the corner and started in a new direction, and he hoped the Government would continue in that direction.

But he agreed with the member from Brome (A. R. McMaster) that there was no reason why the Budget should not be presented in simple language, which could be understood by the man on the street. The financial conditions of the country should be apparent by simple methods of bookkeeping. The plea that finance ministers must make their Budgets as favorable as possible in order to stimulate the credit of the country was not sound. Financial men who were backing Government bonds had their own way of analyzing financial statements, and could very soon find out whether surpluses were real or apparent. The man on the street might just as well be considered.

Dislikes Dumping Clause.

The idea that the Canadian home market could absorb Canadian produce was a dream, Mr. Forke maintained. He predicted that there would bbe a change in the tariff policy of the United States before long.

"I must say that politically things look brighter to me in the Dominion then they have for some time past," said Mr. Forke. "But I am free to admit that there is something about this dumping clause that I don't alike. It places too much power in the hands of any minister who wants to go in for high protection. I hope the Government will have something further to say about that dumping clause before the House votes on the Budget."

"We have our faces towards the rising sun," said Mr. Forke in closing, "and the way is clear to the abolition of special privilege and equal rights to all. We of this group are not afraid to go forward in this direction.

Bid for Progressives

W. F. Garland, Conservative, Carleton, said that it was all very well for Mr. Forke to deny that there had been any bargaining. The reductions in the tariff had been a direct bid for Progressive support, and the Government knew it would get that support. He gave some figures showing the importations of farm produce from the United States last year and said that agriculture was suffering from low tariff measures.

Mr. Garland protested against the admission into Canada duty-free of chicks which were labelled for the improvement of Canadian poultry stock. A very great proportion of these chicks were not select stock and did not have a beneficial effect on Canadian poultry.

The Government used some strange methods in implementing its policy of economy, Mr. Garland claimed. It bought and rented buildings "from those who were friendly with it at election time," instead of putting up adequate buildings which it would own. Its civil service economies appeared to consist in discharging the lower paid clerks, while those in receipt of larger salaries were not disturbed. He argued that the present immigration policy was quite unsatisfactory as indicated by the fact that people were leaving this country at the rate of 500 a day.

Claim from Toronto

D. Spence (Conservative, Parkdale) urged the necessity for the building of the Toronto railway viaduct. The Canadian Pacific Railway was ready. It remained for Parliament to vote the National Railways' share of the expense. He regretted that the Government had not given a better reception to the delegation which came down this spring to ask for support for the viaduct. It was urgently needed for the safety of Toronto citizens and the better industrial development of the city.

Mr. Spence said that 900 acres of valuable property were cut off by the level crossings from the city of Toronto. It would take five years to build the viaduct. The Government should honor its obligations to carry its share of the viaduct, as the C. P. R. was prepared to do.

He found it impossible to congratulate the Acting Minister of Finance on his Budget speech. It sounded the death knell of prosperity. The Liberals had sold out to the Progressives and would be known here after as the Liberal-Progressive party. No investor had confidence in the Government. He referred to a contract for iron valued at $150,000 which the International Harvester Co., had cancelled when the Budget speech was announced. Canada needed stability, not free trade. The tariff was keeping industry under suspend ed sentence.

Minds Too Narrow

It was "absolute rot" for the Progressives to try to compete with the American farmers without protection. "Your minds are too narrow," Mr. Spence told the Progressives, "you are continually thinking about yourselves and no one else."

Mr. Spence kept the House in a continual roar of laughter with his sallies about waste paper and the price of bacon. His cellar was full of unread publications sent by a paternal Government through the mails. So was everybody's else's. The printing bureau has sold 723 tons of waste paper in a year. Yet the Government had no money for necessary public works. But there was the Hotel Scribe and a man named Aronovici, neither of whom were needed

The West, he said, ten years ago, produced nothing but wheat. They took butter and all sorts of dairy products from the East. Now Alberta was producing the best butter in Canada and thousands of cars of poultry was coming into Montreal and Toronto from the prairie provinces.

REAL BARGAINS
FOR SALE — ONE GOOD USED UPRIGHT PIANO AND BENCH A REAL BARGAIN. SPECIAL PRICE $150.00. DON'T MISS THIS.
ONE MAHOGANY CABINET PHONOGRAPH AND 12 SELECTIONS. SATURDAY ONLY $99.50
E. V. WARNE, 325 GEORGE ST., PETERBORO. 'PHONE 1238.
2d-106

Bargaining With Liberals Denied

OTTAWA, May 2.—(Canadian Press).—"I utterly deny and repudiate that there has been any bargaining between this group and any other group in this House," said Robert Forke, Progressive leader, in the course of the budget debate yesterday, referring to statements made in the House and on the political platform that the Government had bargained with the Progressives for their support.

"oS far as I know," added Mr. Forke, "no group in this house is under any obligation to support no group except the one which did me the honor to make me its leader.

"I made the statement. I stated at the opening of the session that the Government would get Progressive support when it brought down Progressive measures. I repeat that statement today."

He could not vote for the Woodsworth amendment because it meant nothing. To support it would compel him to vote against the budget, which he believed to be better for country than the "mere gesture" contained in the amendment.

CANADIAN WHEAT HIT BY U.S. TARIFF

Export Shrinks to Negligible Amount Under 12 Cent Increase In Duty.

WASHINGTON, May 2.—The 12 cent increase in duty on wheat imports from Canada, placed in effect April 8, by Presidential order, has practically stopped such imports, it was shown in figures made avialable yesterday at the commerce department. Reports for last week show an almost negligible amount of wheat imported. The duty was increased by President Coolidge from 30 to 42 cents a bushel under the flexible provisions of the tariff law.

The Commerce Department figures show that wheat imports from Canada for the week preceding April 6, were 2,260,000 bushels, while only 37,000 bushels were imported during the week after the order became effective.

Imports of wheat from Canada into bonded bills for grinding to be exported again, are not affected by the increased duty and are not included in the import figures.

Daylight Saving Voted By Montreal Council.

MONTREAL, May 2.— Daylight saving will prevail in Montreal from May 18 to September 28 this year, the City Council having adopted the proposal to advance the clock an hour upon a motion to that effect at a special meeting yesterday afternoon. The vote was close, eighteen voting for and sixteen against the motion.

Nine C.N.R. Sections Are Dispensed With.

LINDSAY, May 2.— At a meeting of the Midland division, Uxbridge sub-division and Whitby branch of the C. N. R. held in Lindsay this week, a number of important changes were made relative to the operation of sections.

Carrying out the policy of retrenchment announced by the management, nine sections on these divisions have been dispensed with, thereby lengthening some sections to seven and eight miles. This means that a considerable number of men will be out of employment, as in some cases the foremen and two men have to handle the work on longer sections. This policy, it is understood, is being adopted on other divisions of the system.

SUMMER WOOD.
PINE MILLWOOD, CUT 12 IN. LONG, $4.00 PER TEAM LOAD.—ALFRED MACDONALD LUMBER CO., LTD. PHONE 176. 3d106 786

Bulpitt and Payne Deaths Echoed in British House

Delegation to Visit Canada This Summer For Information Regarding Condition Under Which Young Emigrants Are Placed For Employment--Enquiry Also Into Method of Their Selection.

LONDON, May 2.— (Canadian Press Cable.)—At question time in the House of Commons Thursday an echo was heard of the suicide of two English boys in Ontario last winter, Charles Bulpitt, on a farm near Goderich, and John Payne on a farm near Lindsay.

The parliamentary secretary for overseas trade, William Lunn, was asked whether the department intended to prevent the emigration of boys from British charitable institutions to the dominions or colonies unless the conditions of life therein were fully and satisfatcorily guaranteed beforehand and provision made for periodical supervision of such boys.

Secretary Lunn reminded the questioner that a delegation was to visit Canada for the purpose of obtaining first-hand information as to the conditions under which youthful emigrants were placed in employment in the dominion. This delegation, he said, would sail for Canada about the middle of July.

The overseas trade secretary also mentioned that he already had instituted an enquiry into the methods of selection of young emigrants by boards of guardians and voluntary societies.

R. Richardson, labor member for Houghton-le-Spring, Durham, interposed with the remark: "I have received complaints regarding the children of my constituency who were sent there (to Canada). May I ask the minister if he cannot go himself whether he would send his private secretary or someone connected with his department?"

Mr. Lunn replied that he thought it hardly likely he wold be able to accompany the delegation himself, but he would consider Mr. Richardson's suggestion.

SHIP STRANDED WITHOUT GUIDE

A Government Employee Carelessly Gave Wrong Information Respecting Position of Lightship In St. Lawrence River.

MONTREAL, May 2. — "The Agent directly responsible to the Dominion Government fell down lamentably and totally in the discharge of his duties," commented counsel representing the shipping federation of Canada, at the enquiry continued here Thursday into the stranding of the S.S. Cornishman, 46 miles east of Quebec on April 23.

In summing up the evidence, counsel went over the main points so far brought out in the investigation. He stated that Captain Calvert of the Cornishman when 56 miles from Quebec had wirelessed Theo. Beland, the Government agent at the port for information regarding the position of the lightship at the Lower Traverse and that that Beland had wirelessed in reply that the lightship was in position.

Mistake Not Corrected.

"Naturally," said counsel, "when Beland receives the early morning message over the tlephone from the Marconi office asking for information, he is abed. He gets the message, sends a reply to the effect that the lightship is actually in postion at the Lower Traverse and then goes back to bed, rolls over and has another nap. Later the agent wakes up and thought that perhaps he may have made a mistake in sending the message. Does he send to the Cornishman another one saying he had erred? No, he falls down here, and it is not until some considerable time later during which interval the steamer is speeding towards the point where the grounding took place, that Beland confers with his assistant Kane, and a wireless message is despatched conveying the uncomfortable news to Captani Calvert that the substitute lightship was at that time going to her post."

Statement Untrue.

Counsel added that the statement Beland made under oath to the effect that the wireless operator had told the Cornishman was at Father Point when the first message was sent has been found to be untrue in every respect. It has been clearly brought out that this was not so, and shows, or should show the court that the agent was either not wide awake or not "on" to his duties.

"The extraordianry neglect of duty and delay in appraising Captain Calvert of his (Beland's) terrible mistake, and in giving out wrong information is almost criminal—but I must not use that severe word."

When the enquiry was resumed yesterday L. R. Sundstrom, wireless operator at Quebec denied in evidence saying at any time that the Cornishman was at Father Point. "Mr. Beland must just have imagined that," he said.

THOSE HEADACHES.
Of yours are probably the result of eyestrain. Have us examine your eyes, and if glasses are needed make them for you. See W. H. Lacey, Optometrist, 410 George street. 'Phone 1160.

NOTICE GIVEN TO CUT SENATE

Government Employees Receiving Large Salaries and Additional Allowances Mentioned For Enquiry Comparison of Legislative Representation.

OTTAWA, May 2.— (Canadian Press,)— Hon. George Bradbury gave notice in the Senate yesterday that he would inquire of the Government what they proposed to do with the Government employees who were paid high salaries and drew large allowances in addition to their salaries.

On the resolution of Senator Turiff to reduce the Senate by one-third, Senator Shaffner placed on record the total representation of the American Congress and State Legislatures as compared with the total representation in our federal Parliament and Provincial Legislature. In the United States the House of Representatives has 435 members, the Senate 96, State Assemblies 5,661, and State Senates 1,770, making a total of 7,962.

In Canada the Commons has 235, the Senate 96, our Provincial Legislatures 540, Quebec Legislative Council 24, Nova Scotia Legislative Council 31, a total of 916. He also pointed out that in Great Britain the House of Lords had a membership of 740 and the House of Commons of 615. He suggested that if we had legislative councils in all the provinces that we would have had the millions guaranteed for railway construction we have as in Quebec and Nova Scotia, the two provinces with Legislative Councils there were no railway guarantees.

SAND CARRIED AFAR.

POPLAR BLUFF, Mo., May 2.—Fine sand, which fell here recently and struck lightly to buildings, is believed to have been carried through the air for several hundred miles from the Texas panhandle. The sand gusts startled local citizens during a bad storm.

British Facisti Oppose Rowdyism

LONDON, May 2.—(Canadian Press Cable)—Just before a meeting in Kentish Town (London) under Liberal auspices in support of free speech was timed to begin yesterday two charabanc loads of sturdy young man wearing badges inscribed with a large "F" drove up. The leader explained that they were members of the British Fascisti. "There has been rowdyism at certain meetings recently and we intend to check any rowdyism at this one," he explained.

Donald MacLean, M.P., one of the speakers moved a resolution condemning the "recent interference by socialists with the British right to public meeting." The resolution was carried. References to the labor party caused periodic disturbances which were quickly quelled.

REV. DR. PIDGEON FINAL SPEAKER FOR UNIONISTS

Interest Maintained On Thursday In Church Union Hearing By the Private Bills Committee — Minority Trying to Coerce Majority, Contended Catholic Lawyer.

MR. DUFF'S DOUBTS.

OTTAWA, May 2. Canadian Press —"The highest court of appeal of a man in matters ecclesiastic is the highest authority in his own church."

This principle was laid down by Rev. Dr. Leslie Pidgeon, of Winnipeg (the last speaktr for the unionists) Thursday, before the Private Bills Committee of the House of Commons in the hearings on the Church Union Bill.

This principle, he affirmed, had been claimed in the Old Country, it had been conceded in the United States, and was there the law of the land, and it had been claimed in Canada as far back as 1844 by the Synod of the Church of Scotland for Canada.

Dr. Pidgeon paid special attention to the demand for another vote of the church members on the present bill. He maintained that under the constitution of the Presbyterian Church, the Union question could not properly be reopened. Moreover he stated, no official demand had been made for another vote in the proceedings of the General Assembly, and no demand for another vote had been made by the Presbyterian Church Association.

Standing Room only.

The proceedings of the committee throughout the day were listened to by an audience that again crowded the committee room, the aisles and spaces about the walls being filled with standing spectators. At times the spectators broke into applause or laughter, and at one point in the afternoon session Chairman McGiverin threatened to have the room cleared unless order were kept.

The entire day was given up to statements by advocates of the bill. Four spokesmen were heard, including G. W. Mason, K.C., and Aime Geoffrion, K. C., on the legal aspects of the bill, while Principal Oliver of Saskatchewan, set the union situation in the west before the committee, and Dr. Pidgeon of Winnipeg, devoted himself chiefly to the regularity of the procedure in the Presbyterian church.

All the witnesses were insistently cross-examined by members of the committee, who were opposed to the bill, and the accuracy of the statements made as to the existence of 1265 union charges with 3000 preaching places was definitely challenged by Wm. Duff of Lunenburg.

Had General Authority.

Mr. J. W. Mason, K. C., was recalled before the committee when the session opened, and filed the actual proceedings of the general assembly.

Col. M. MacLaren, Conservative, Presbyterian, of St. John, asked Mr. Mason to read the minutes from the proceedings of the general assembly authorizing Dr. Gandier to sign the petition on behalf of the Presbyterian church.

Mr. Mason pointed out that in the draft act the moderator was one of those mentioned who should sign the petition. A resolution had also been passed giving authority to do all acts necessary to bring the legislation before the parliament of Canada.

"But his authority does not only rest there," declared Mr. Mason, who pointed out that in the rules of the church the moderator is required to sign any document which requires signature.

Col. MacLaren: "But was not the authority of the general assembly given to a committee?" "There was express authority to a committee and there was general authority to the moderator to do all acts necessary," replied Mr. Mason.

Col. MacLaren then addressed his questions to the provision for voting out of churches within six months.

"A somewhat similar provision was introduced in the case of the other provinces, is that the case." "In a number of other provinces."

"Are the terms in reference to the question of majority that I have referred to similar to the Ontario Act?"

"I think so in all respects, but my recollection is that they were exactly the same in the maritime provinces, except a peculiar condition in regard to pew holders, but that is entirely obsolete."

To Change Date.

"Yes, but what happens to the Presbyterian Church if the bill passes?" pursued Dr. MacLaren. "Does it

(Continued on page 3.)

Child Smothered In Flood of Grain

PETERSON, Sask., May 2.—(Canadian Press)—After Claude Dessulniers and Arnold Irwin, 4, clambered into a hopper of the Northern Elevator Companys' elevator here on Tuesday they played about in the pile of grain for a few minutes, and then tried the levers. Before the grain from the storage bin above had stopped flowing, Claude was smothered to death and Arnold was only saved from suffocation by the frantic efforts of his mother who jumped into the hopper and desperately labored to keep the mountain flood from covering her boy's head.

Help arrived in a few minutes and the Irwin boy was released, little the worse for his adventure. The Dessulniers child was dead.

DEPRESSION IN MINE INDUSTRY

Dominion Coal Company Reports Lack of Orders—Prospect of Broken Time Confronts the Miners of Nova Scotia.

GLACE BAY, N.S., May 2—(Canadian Press).—Owing to depression in the coal market there is likely to be slack times at the collieries for a month or two at least. According to reliable reports from Montreal, the Dominion Coal Company has sold little or no coal in that market and if present prospects are an indication, there will be little Cape Breton coal sold this summer. The coal company has in the past largely depended on the Montreal market for summer activity but this summer it is apparent that other markets must be found. The company had sought markets in Holland where the feeling was that if the British coal strike came off, the Dominion Coal Company would receive large orders, but the threatened strike did not take place and hence this market has not materialized.

Some months ago the company, anticipating difficulty in selling coal this summer, made a contract with the Canadian National Railways regarding the removal of the 350,000 tons of coal placed at New Aberdeen. This coal is being sold to the city at a reduced price, so reports from Montreal state.

With Montreal being flooded with other coal and no overseas market in sight, the company is faced with the prospect of placing the mines on broken time and the miners can anticipate "no work whistles" to blow before the end of next week. According to reliable, but not official information, the mines will work from four to five days per week alternately.

INTERESTING TO MEN

The Peterborough Tailoring Co. take pleasure in announcing to the general public that they are continuing their sale of $24.00 suits which has proved such a large success during the past week. We realize the general public are always ready to grasp the opportunity of getting real value for the money that they invest, and therefore, as our motto is "Sure Fit and Service," we wish to live up to it and give our patrons the service which has always been our aim. Best make and best tailoring in all our suits.
Peterborough Tailoring Co.,
161 Hunter Street.
Home of Nifty Clothes.

St. Andrew's Church Choir Concert
In conjunction with Sunday Anniversary Services
MONDAY EVENING, MAY 5TH.,
in the church
EXCELLENT PROGRAM
TICKETS 50c.
1d 105 1807

SOCIALISTS OF MONTREAL HELD ANNUAL PARADE

Red Flags Displayed and Seized By Police to Be Stored Away With the Trophies of Other Years' Demonstrations — Only One Punch Handed Out.

MEETING AT NIGHT.

MONTREAL, May 2.—(Canadian Press).—Montreal Socialists carried out their traditional May Day parade Thursday and Montreal police performed their time-honored function of capturing the red flag. Three large blood-red emblems, two emergency flags hoisted on an open umbrella, the brilliant sash worn by Michael Buhay who headed the procession and the red trappings from two auto buses filled with women and children, fell to the police who despatched the booty to headquarters to be stored away with the May Day loot of other years.

Seven times the officers raided the mile-long line, for the Socialists had all kinds of fuses for concealing their colors. The seizures were made without trouble beyond one burly Red, who received a stiff punch on the jaw for resisting the police. Rain forced abandonment of the usual Champ de Mars speeches, but a mass meeting was held last night.

Protest in Council.

"I say that the repeated seizures of red flags are only provocative and lead the people from whom they were taken to wonder if there really is such liberty in Canada as they had been led to believe," said Alderman Joseph Schubert of St. Louis Ward, Labor member of the City Council, who rose in protest at the afternoon meeting of the Council in connection with seizures of the Red flags.

Mr. Schubert stated that Premier Ramsay MacDonald had participated in such demonstrations and considered that in itself would be sufficient justification for the May Day parade and the flags carried therein by the participants. He added that the red flag was a flag of a minority. "In this country and throughout the British Empire minorities are respected. There are religious and political minorities, and these people who walk on May Day are in minority and proud of their rights."

No comment was offered by any other member of the Council when Alderman Schubert resumed his seat.

FIRE STOPS DANCE.

DU BOISTOWN, Pa., May 2.—When the wild jangle of the fire alarm broke up the dancing party of the city firemen and their wives in the borough hall here, the women assisted their husbands in dragging the hose cart to the scene of the fire and in laying the hose.

PRIVATE SALE OF HOUSEHOLD FURNITURE AT THE HOME OF MRS. GEORGE LENTON, 176 LONDON STREET — PLAYER PIANO, OLD HEINTZMAN, EDISON PHONOGRAPH, SOLID MAHOGANY DRESSER AND CHIFFONIER, TWIN BRASS BEDSTEADS, SEVERAL PIECES ANTIQUE WALNUT, RUGS, CARPETS, GOLF CLUBS, DISHES AND OTHER ARTICLES. 1d 104

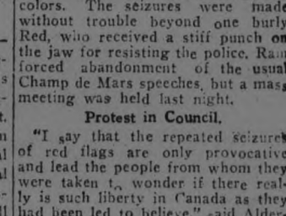
Want to buy a car with class?
Read the ads—step on the gas!
READ THE WANT ADS
If inconvenient for you to call at the Examiner Office, 'phone 1600 and we will call for the advertisement and give you the cash rate, 1c. per word, figure or letter first insertion, 1-2c. per word for subsequent insertions.
Classified Advertising, Cash.

AUCTION SALE OF FOOTWEAR TO-MORROW NIGHT AT 7
500 PAIRS SHOES — BALANCE OF GIVING-UP BUSINESS SALE STOCK—TO BE SACRIFICED | Royal Footwear, 228 Charlotte Street | ALL GOODS IN STORE ARE HIGH-GRADE! J. F. THORNTON, AUCTIONEER

FREE CRANK CASE SERVICE

We drain your Crank Case and flush your Engine

FREE OF CHARGE

To obtain Maximum Power, Maximum Wear and Perfect Satisfaction, it is advisable to have this done every six hundred miles.

Duffus Motor Sales

6d108-1w

BOARD WANTED

YOUNG MAN WISHES ROOM AND board in private Catholic home. Apply Box 2178 Examiner office. 3d 105 2473

BUSINESS GIRL WANTS ROOM AND board. State terms. Box 2343 Examiner. 3d 107 2563

ARCHITECTS.

W. & WALTER R. L. BLACKWELL—Architects, Office, Bank of Commerce Building, corner of Hunter and Water Streets. Telephones, Office, 1300J; Residence, 1272.

BARRISTERS AND SOLICITORS

GORDON & O'BRIEN — Barristers, Solicitors, Notaries. Money to loan on easy terms. Special attention to Patents and Trade Marks. Phone 219. G. N. Gordon, K.C., M.P.; J. A. O'Brien.
Mr. Gordon will be in his office each Saturday, during the Session.

S. T. MEDD—Barrister, Solicitor, Notary. Office over the Dominion Bank, corner of George and Simcoe streets. Telephone No. 22. Private funds to loan at current rates upon easy terms.

PECK, KERR & McELDERRY, Barristers Solicitors and Notaries, Office, Water street, Peterboro. Money to loan at the lowest current rates of interest on easy terms of payment. E. A. Peck, F.D. Kerr, V. J. McElderry.

O'CONNELL & CORKERY, Barristers, Solicitors and Notaries. Money to loan at the lowest current rates of interest. Daniel O'Connell, John R. Corkery, Hunter street, two doors west of the Post Office.

DUMBLE & JOHNSTON—Barristers, Solicitors, etc. Office, over the Toronto Savings and Loan Company, George Street. D. W. Dumble, K.C., W. Johnson.

A. E. DIXON—Barrister, Solicitor, etc. Office, Hunter and George streets. Entrance next to Madill's drug store.

HALL & HALL—Barristers, Solicitors and Notaries Public, Hunter street, Peterborough next to St John's Church. Money to loan at the lowest rates of interest. E. H. D. Hall, Basil D. Hall.

MOORE & WEARING—Barristers and Solicitors, 403 Water street, opposite the Post Office. Money to loan at the lowest current rates of interest. Jos. Wearing, M.A.

R. R. HALL—Barrister, Solicitor, etc. Peterboro, Ont. Office, corner of Hunter and Water streets, over the Canadian Bank of Commerce. Trust Funds to loan on easy terms of payment.

JAMES FORDYCE STRICKLAND—Barrister, Solicitor, Notary Public. Money to loan. 375 Water street, Peterboro. Phone 191.

WILFRID F. HUYCKE, Barrister, Solicitor, Notary Public. 395 Water street. Telephone 239.

MEDICAL.

DR. BUCHANAN, F.R.C.S. Edinburgh; M.R.C.S., Eng.; L.R.C.P., London. Eye, Ear, Nose and Throat Specialist. Hours, 9-11, 2-4 p.m., and 7-8 p.m. 'Phone 519. Office, corner Water and Murray streets.

DR. C. C. CRAGG—Eye, Ear, Nose and Throat Specialist. Office 295 Charlotte street, formerly occupied by Dr. Neal. Hours—9-11 a.m., 2-4 p.m., 7-8.30 p.m. Telephone: House 980J, Office 2185.

NOTICE.

DR. C. B. WAITE, M.D., C.M.—Post Graduate London, Eng., 300 Charlotte street. Office hours: 9 to 11 a.m., 2 to 4 p.m., 7 to 8 p.m. 'Phone 244.

MONEY TO LOAN.

We have funds to loan on Real Estate Security at the lowest rates. GORDON & O'BRIEN. Phone 219.

OSTEOPATHY.

DR. WILL A. SETTLE—Osteopathic Physician. Office in Crown Apartments, 124 Hunter street, Corner Water and Hunter streets. 'Phone 649. Office Hours, 9 to 11 a.m., 2 to 5 p.m. and 7 to 9 p.m.

DR. MARY E. DAVIDSON, Osteopathic Physician, 308 Charlotte street, Peterborough, 'phone 1016W. Hours, 10 a.m.-12m; 2 p.m.-5 p.m.

INSURANCE.

FRANK A. BLACK—209 Barrie Bldg., Peterborough, Ont., representing Manufacturers' Life Ins. Co. 'Phone 808. Residence 2230.

Advertise in the Examiner

BOARDERS WANTED

BOARDERS WANTED CENTRAL. All conveniences. Apply 68 Murray street. 26d 128 2489

ROOM AND BOARD TO TWO GIRLS in good home, private family. Apply Examiner for address. 3d 106 2529

SITUATIONS WANTED

AN EXPERIENCED HOUSE-KEEPer wants a position. Apply to the Examiner for address. 3d 105 2463

FOR RENT

TO RENT — A SMALL MODERN apartment. Hot water, heated. Apply Examiner for address. 3d 106 2525

6 ROOMED HOUSE, MODERN WITH garage. Apply 272 Thomas street. 3d 106 2537

TO RENT — NICE, BRIGHT, FURnished room, central. Suitable for 1 or 2 gentlemen preferred. Board if desired. Apply Examiner. 2d 106 2339

TO RENT—HOUSE AT 830 GEORGE Hot water heating. All conveniences. Apply 2 Brown street. 3d 107 2566

TO RENT— 2 UNFURNISHED APARTments, one large, one small. Box 2565 Examiner. 3d 107 2565.

TO RENT — 4-ROOMED APARTment, newly decorated. Apply Examiner for address. 3d 107 2561

TO RENT—1 UNFURNISHED ROOM gas stove for sale. Opposite Victoria Park, 473 Water street. 'Phone 1839W. 3d 107 2564

TO RENT — MODERN 4-ROOMED apartment ground floor at 543 Water also a garage. 'Phone 549J. 3d 107 2574

TO RENT — 7-ROOMED HOUSE newly decorated. Apply Examiner for address. 3d 107 2560

ROOMS TO LET WITH OR WITHout board. Conveniences. Central. 106 McDonnel. 3d 106 2536

TO RENT—SMALL CLEAN FLAT, ground floor Conveniences. (Garage extra, $2.00 monthly). Apply 183 Antrim. 3d 10 72556

TO LET—AN APARTMENT TO LET N. Routley corner of Park and Brock. 3d 30 2 5 2487

TO RENT — UPPER APARTMENT at 187 Stewart street. All conveniences except furnace. 'Phone 1217J 3d 106 2534

TO RENT—THREE ROOMS FURnished if desired with use of bath, handy to C.G.E. Apply Examiner for address. 3d 106 2540

TO RENT— SIX ROOMED HOUSE light and water. Warm comfortable good locality. Terms reasonable. Apply 364 Mark street. 'Phone 2083 3d 105 2467

TO RENT—GARAGE 'PHONE 613. 3d 105 2469

TO RENT — SUMMER COTTAGE Stoney Lake, 6 rooms, furnished, ice stored. 'Phone 1693M. 3d 106 2504

TO RENT — FURNISHED HOUSE modern, centrally located. Apply Box 2505 Examiner. 3d 106 1776

TO RENT—FIRST CLASS FURNISHed house. Apply Examiner for address. 3d 105 2470

TO RENT—6 ROOMED HOUSE, 85 Hunter street west. Apply Peck, Kerr and McElderry. 3d 105 2474

FOR RENT — 6-ROOMED BRICK house with plumbing, one block from C.G.E. Rent reasonable. Apply 292 Dalhousie street. 'Phone 2735J. 4d 107 2531

FURNISHED APARTMENT FOUR rooms central. All conveniences, July and August. Apply Examiner for address 3d 106 2508

TO RENT—SMALL WELL EQUIPped apartment on the ground floor, central and bright. Suitable for one or two persons. Telephone 118. 10 110 2378

TO RENT —A FIVE ROOM AND bath, Duplex, (upstairs) also garage Apply 87 London street. 3d 105 2488

FOR RENT—HEATED OFFICE ON George street. Apply 437 George street dtf.

TO LET—FURNISHED HOUSE FOR light housekeeping, 5 minutes' walk from post office. Cheap to the right party. Any party with small children need not apply. Apply 505 Aylmer street. 6d 108 2425

TO RENT — SMALL HEATED APartment. Central. 'Phone 1232J. 6d 108 2398

TO RENT OR FOR SALE—1 BRICK house central 99 1-2 Stewart 'phone 420-r-23. 3d 106 2532

TO RENT— No. 173½ SIMCOE ST. Suitable for store or office. Immediate possession. Apply 437 George street. dtf.

FOR RENT—APARTMENT C, NOVA Scotia Apartments, Heated with hot water, and modern in every respect. Apply 437 George street. dtf.

FOR RENT—HEATED APARTMENT Grand Central Building. Immediate possession. Apply 437 George street. dtf.

TO RENT—1 DOUBLE AND 1 SINGLE room. All conveniences. Apply 386 Stewart street. 26d 106 1692

TO RENT — FOUR-ROOM UNFURnished apartment, gas range, kitchen cabinet, tub and sink, balcony. Central, newly decorated. All conveniences. 717 George street. 3d 106 2522

HILL, WEDDELL & HILLS

General Insurance Agency

ESTABLISHED 188

Phone 14 124 Hunter Street West

FOUND

GOLD WEDDING RING INITIALED found on Aylmer street. 'Phone 1297W. 3d 106 2515

BABY CARRIAGES, Etc.

CREAM WICKER BABY CARRIAGE for sale in good condition. Apply 260 Stewart street. 3d 105 2483

FOR SALE—CREAM WICKER BABY carriage, good as new. Reasonable Rubber tired crib. Apply No. 1 Grand Central Apts. 'Phone 2130W. 3d 106 2515

FOR SALE—CREAM WICKER BABY carriage, first class condition, artillery wheels reversible gear, also window fern stand. 'Phone 1249J 3d 106 2506

FOR SALE

3 PIECE PARLOR SUITE, NEARLY new, 621 George street. 3d 106 2524

FOR SALE — SQUARE PIANO. 'Phone 1741W. 3d 10 2510

3 COLONIES OF HONEY BEES AND equipment. Thirty dollars. 364 Smith street. 3d 106 2526

SALE OF HOUSEHOLD GOODS, beds and bedding furniture, dishes, stoves, washer, sealers, lawn mower and other useful articles. 513 Gilmour. 3d 107 2567

FOR SALE —PORTABLE REMMINGton typewriter. Almost new. 'Phone 704J or call 55 Brock street. 3d 107 2546

FOR SALE — WELL ESTABLISHED grocery business with post office. This is an excellent opportunity for particulars call at 293 Dalhousie street. 5d 109 2572

FOR SALE—16 FT. PUNT (NEW last year), built for outboard motor 16 ft. bass wood canoe, $20 each or nearest offer. Apply J. A. Creasot, Cement Works, Lakefield. 6d 110 1801

FOR SALE— CLARK JEWEL GAS cooker and iron bed and spring. Apply 161 Park street. 3d 107 2550

FOR SALE—2 BURNER COAL OIL stove with oven. Apply 293 Lake 3d 106 2543

FOR SALE—ALL KINDS OF FLOWer roots, roses, shrubs, trees and fruit bushes. 'Phone Grierson, 1297W 3d 106 2544

FOR SALE— RANGE WITH WARMing closet, reservoir and extra large oven. Suitable for farm use. Apply 475 Bolivar street. 3d 106 2464

FOR SALE— MAN'S SPRING TOP coat. Cheap. 587 Bolivar street. 3d 106 2538

FOR SALE—CHOICE SEED POTAtoes Delawares, Green Mountains, White Cormicks. 'Phone 544r-13. 6d 106 1726

FOR SALE—1 DIVANETTE. Apply Munroe House. 3d 105 1770

FOR SALE—KITCHEN CABINET AS good as new, also dome. Apply 494 Patterson. 3d 105 2498

FOR SALE — SMALL ROSEWOOD spinnet ten dollars, two oak office chairs, revolving, ten each. Apply 416 Stewar street. 3d 106 2517

FOR SALE— EUREKA ELECTRIC cleaner complete attachments, perfect condition, also Florence automatic oil stove almost new. Apply 15 Oxford street. 3d 105 2460

FOR SALE—DRESSERS AND STAND grama phone with records (suitable for camp) sideboard for all in A1 condition. Apply Examiner for address. 6d 107 2414

FOR SALE —PARLOR SUITE MAhogany, $25.00; hall racks, dressers, coal oil stoves, writing desks, extension tables, beds, and springs, rugs, baby carriages. Apply 84 Hunter stret or 'phone 1985W. 3d 105 2466

THOMPSON'S WOOD YARD REMOVed to corner George and Rink St. Dry Hemlock Slabs cut 12" at $5.00 per load. Body Hardwood, cut 12" at $13.50 per cord. 'Phone 1026J 5d 109 2490

FOR SALE — A MAN'S BICYCLE. Apply 573 Downie. 3d 105 2471

FOR SALE— A NEW EMPRESS range with reservoir. Apply 458 Bolivar 3d 105 2462

FOR SALE— A CREAM WICKER carriage. Apply 334 Water street. 3d 105 2499

PEKINESE PUPPIES — A FEW choice specimens. Prices right. Address, 278 Burnham street. 3d 106 2516

FOR SALE—THE LATE MR. YOST'S shoe repairing outfit, patcher machine, solidity jack, campletc, hand tools and building. Apply 259 Perry and 24 Hunter streets. 12 113 2388

FOR SALE—MOTOR BOAT, 24 FT., twin cylinder, one man top, leather cushions speed 10 miles per hour, boat on Rice Lake, $250.00 Aubrey Buchanan, 97 N 7th street, Paterson, N.J. 6d 105 1698

FOR SALE—LADY'S SPRING COAT, slightly worn. Size 36. Apply 283 Stewart street.

HARDWOOD $7 PER ½ CORD MIXed slabs, $4.50 per ½ cord. Kindling wood $3 per truck load. S. F. Gray, 'Phone 393. 6d 108 2484

It Pays to Advertise.

AUTOS FOR SALE

FOR SALE—HALF TON TRUCK. Apply 699 Water street. 3d 105 2466

FOR SALE—CHEVROLET CAR IN good running order. Cheap for quick sale. Apply 478 Sherbrooke street. 3d 106 2523

4 WESTINGHOUSE SHOCK ABSORBers, air type. 4 Cylinder motor, electrically equipped, also good body. Apply 134 Stanley avenue. 3d 106 2520

FOR SALE CHEAP— FORD CAR in first class condition. McLaughlin Master Six, new, August 1923. Good as new in every way. 3d 107 2562

FOR SALE—7 PASSENGER CHALmers touring car in first class condition. Must be sold quickly. Owner would consider an exchange of property. Apply 347 Charlotte St. City. 3d 106 2521

AUTOS FOR SALE

I HAVE SEVERAL GOOD USED Fords at attractive prices. Willeys Overland Sales, J. R. Pulkinghorn, 'Phone 278, 182 Hunter street. 3d 106 2529

1922 McLAUGHLIN MASTER SIX 7-passenger Sedan in first class condition. Fully equipped with 2 spare tires, practically new. Inquire at Dodge Agency, 139 Simcoe street. 3d 106 2518

FOR SALE—1922 STUDEBAKER BIG Six in excellent running order, good tires. New battery, bumper, side curtains. Alemite oiling, windshield shade, winter bonnet and radiator front. An excellent buy. Dodge Brothers Agency, 139 Simcoe street 3d 106 2513

FOR SALE— OVERLAND TOURING car, five passenger, equipped with demountable rims, speedometer, extra tire and rim, electric light. Splendid running order, a wonderful bargain to get a good cheap car for cash or on terms. Apply A. H. Stratton, Review Office, 164 Hunter street, Peterborough. 12d-106-1624.

LIVE STOCK FOR SALE

FOR SALE—GOOD MILCH COW, A number to choose from. Apply Examiner for address. 3d 106 2528

HORSE FOR SALE — DRIVING mare. Good for gardening. Eight years old. Apply 'phone 2295J. 3d 105 2481

FOR SALE— 4 REGISTERED PERcheron stallions. Prices reasonable. Apply Albert Roberts, Beaver Mead Farm, Peterboro. 6 6d 109 172

FOR SALE — 1 BAY HORSE, 7 IN June, weight 1500 lbs. Apply A. Stenson, R. R. No. 3, Peterboro, 'phone 977-r-13. 5d 106 2419

HOUSES, REAL ESTATE

FOR SALE— NEW 5-ROOM COTtage at McCracken Landing. Good lot. Bargain for quick sale. Apply 282 George street. 6d 107 2426

FOR SALE — 3 ROOM HOUSE, CENtral good lot, $1200. One hundred down, balance easy terms. Apply 344 King street. 3d 30 25 2476

FOR SALE — A BARGAIN 7-roomed brick house, conveniences. $2500. 6-roomed frame house, $1200. West side. Easy terms. 'Phone 1879J 1d 105 2551

FOR SALE—7-ROOM BRICK HOUSE all modern conveniences. Hardwood floors, oGod sized garden and lane. Bargain for quick sale. Apply 267 Sherbrooke. 3d 107 2549

FOR SALE — GOOD SIX-ROOMED brick house. Full plumbing. Hardwood floors, electric fixtures. Large garage. An excellent garden. Three blocks north of C.G.E. Price right. Apply 293 Dalhousie street. 5d 109 2573

FOR SALE — THE CHEAPEST 12-room brick house, modern and the most central in the city. Would duplex and 4 extra lots would exchange equity for small house Apply 344 King St. 3d 30 2 5 2477

FOR SALE—WHO WOULD BE WITH out a home when fifty dollar payment on a new brick, all modern west side; and the balance like rent. Apply 344 King street. 3d 30 2 5 2475

PRIVATE SALE—BRICK HOUSE seven rooms, furnace, conveniences, summer kitchen garden, choice locality. For particulars write Box 2480 Examiner. 6d 30 2 5 7 9 12 2480

FOR SALE—SIX ROOMED HOUSE lights and water. Apply 516 Romaine street. 3d 105 2461

NICE 7 ROOMED BRICK HOUSE well water, light, King George St, good lot, hen house. Sale or rent. Vacant now. Apply 283 George St. 3d 105 2485

FOR SALE— NEW HOUSE, WEST end. (Corner Hunter and Walton streets). Hot water heating, hardwood floors, built-in refrigerator, and modern in every respect. Easy terms of payment. Apply 437 George street. dtf.

STONEY LAKE COTTAGE 5 LARGE rooms well furnished, launch, skiff. Good boat house and wharf, over one acre point, nice view, close to Juniper Island. Trade for good house in city, pay cash difference. Apply 282 George street. 6d 107 2427

THAT BEAUTIFUL PROPERTY OF the late Lawyer Moore, known as "The Maples", situated on London Street Hill, at a bargain. Reg. H. Turner. Investments Supreme 'Phone 501 or 1800. 6d 107 2443

FOR SALE — 100 ACRES OF GOOD timbered lot, consists of hemlock, basswood and beech and maple, and a quantity of pulp wood. Lays on Eel's river, Lot 37, Con. 12, Anstruther Apply to Mrs. M. Dane, Gooderham, Ont. 8d 109 2w 2430

HELP WANTED—Male

WANTED AT ONCE—A GOOD MAN for general farm work. Good wages Apply R. J. Tully, 4th line of Smith R. R. No. 2 Peterborough. 4d 106 2478

SALESMAN WANTED — ADVANCE made to right man. Apply Saturday May 3, H. L. Sloan, 269 Townsend street, 'Phone 1067J. 3d 106 1778

MAKE MONEY AT HOME—$15 TO $60 paid weekly for your spare time writing showcards for us. No canvassing. We instruct and supply you with work. West-Angus Showcard Service, 29 Colborne bldg., Toronto.

WANTED — A GOOD RELIABLE man with references to sell pure artificial ice either, Campbellford, Hastings, Millbrook, Lakefield. Apply Sanitary Ice Supply Ltd. 2d 106 1798

HELP WANTED--Female

WANTED — CAPABLE MAID FOR general housework. Good wages. Mrs. Richard Hall, 813 Water St. 5d 106 2450

GOOD GENERAL SERVANT WANTed at once. Good wages. Good home. Apply Examiner for address. 3d 107 2555

WANTED—A CAPABLE GIRL OR woman for housework family of 2. Apply Examiner for address. 3d 105 2459

WANTED — MAID FOR FAMILY of one. References required. Apply Examiner for address. 3d 107 2571

WANTED—FIRST CLASS DINING room girl. Apply to Mrs. Fisher, Grand Hotel. 3d 105 1765

EXPERIENCED COOK HOUSEkeeper for club by 15th. Apply with full particulars, wages, etc. to Box 2527 Examiner. 3d 106 2527

WANTED—FOR THE NEW MEMorial Hospital, St. Thomas, Ont., Pupil Nurses three year general course. Application received now by the Superintendent of Training School. 6d 108 1766

WANTED — A MAID AT ONCE 'Phone 210W. 3d 106 2530

POULTRY AND EGGS

FOR SALE — SINGLE COMB ANcona hatching eggs, $1.50 per setting. Special price on incubator lots. 67 High street. 'Phone 536J.

FOR SALE — THREE BREEDING pens of excellent utility stock, each consisting of 8 hens and 1 male bird, S. C. White Leghorns, S. C. Brown Leghorns, White Wyandottes 116 Hilliard street. 'Phone 1378M 3d 106 2535

WHITE LEGHORN EGGS FOR hatching from Barons strain $1.50 per setting 585 Patterson street. 'Phone 1763J. 12 116 2537

FOR SALE — ROOSTERS, 1 RHODE Island Red. 2 oGlden Campine. Apply 1 Brown street. 3d 106 2532

FOR SALE — A NUMBER OF S. C. White Leghorns from excellent laying stock, at bargain prices. Hatching eggs for balance of reason $1.50 per setting. Apply 82 Lansdowne street, Peterboro, Ont. 6d 106 2462

FOR SALE—TOM BARRON'S WHITE Wyandottes and White Leghorns, world's best winter layers. My April pullets laid on Sept. 1st. Hatching eggs $2.00 per 15, $10.00 per 100. Baby chicks 25c. each. A. Brault, 180 Simcoe street. 'Phone 1853J. 12d-107-2230.

LOST

LOST — FUR COLLAR ON WATER street, Wednesday morning. Finder please leave at Examiner. 3d 105 2479

LOST— A SMALL BROWN LEATHer purse containing $6, and small change on McDonnel or George. Ap ply Examiner for address. Reward. 3d 106 1791

LOST — A BLACK FUR SCARF About three weeks ago. Finder please leave at 368 Stewart street. 3d 107 2548

LOST—CRANK FOR CAR VICINITY of Charlotte and Homewood avenue Finder please leave at Examiner. 3d 106 2519

LOST—1 AUTOMOBILE TIRE AND tube on the mount of rim between Joseph Moore's Dummer and G. B. Nicholls of Smith. 'Phone 506r-13, Lakefield or leave at Charlton's elevator Lakefield. 3d 106 2375

LOST—FOUNTAIN PEN WITHOUT cap vicinity of C.G.E. or on C.G.E. car. Finder please leave at 108 Stewart street, or this office. Reward. 2d 106 2569

NOTICE

WINDOW CLEANING, STORMS TAKen down. J. A. FOSTER. 'Phone 1763J. 12 116 2558

MIRRORS RE-SILVERED EQUAL to new. W. J. Mehew, 'Phone 1042J 34 Stewart street. 3d 107 2554

CARS WASHED AND PAINTED.—C. Rowe, Front street, Campbellford, at the old Mulhearn livery stand. 14d-105-2081.

F. BARRETT—CONTRACTOR AND builder, alterations and repairs—hardwood floors. 72 Benson avenue. Phone 1764J. 26d-712-554

NOTICE— CHIMNEYS BUILT AND repaired. 'Phone 1851W. 26d-115-2014.

NOTICE —CHIMNEYS AND FURNaces cleaned. Roofs repaired and painted. 'Phone 1851W. 26d-115-2013.

NOTICE—HENRY BROS., CARPENters and builders. Estimates given on new and repair work. Hardwood flooring a specialty. 'Phones 1024 or 2009W. 148 Murray street.

WALTER SINDON. PAINTING, graining and decorating contractor. First class work. 418 Water. 'Phone 459J. 8d 107 2456

Real Estate Bargains

$1900—6-roomed House, all modern new furnace; lot 35 x 200 feet.

$3200—Red Brick, 8 rooms, 5 bedrooms; large lot; terms.

$3700 — 7-roomed House, 3-piece bath, furnace, hardwood floors downstairs; large garden, hen house and garage; terms.

$5500 — Terrace of three 6-roomed houses; modern, lot 220 feet deep. Each house rents for $20 per month. Good investment.

D. MAHOOD
421 George Street.
Phones
Office 2245W Residence 1131W

WANTED

WANTED—TO BORROW $2100.00 on first mortgage as security. Apply Box 2493, Examiner 3d 105 2493

WANTED — SECOND HAND LAWN mower, 'phone 1107W. 3d 106 2503

WANTED—GAS HEATER MUST BE in good condition. Apply 456 Aylmer. 3d 105 2482

MAN AND WIFE, AS CARETAKER and cook for Rotary Club Camp, at Clear Lake for three month. Applications received to May 3rd. Apply C. H. Rogers, Peterboro Canoe Co. 5d 105 1732

WANTED TO RENT—SMALL HOUSE conveniences and garden by couple without children. Apply Examiner for address. 3d 106 2542

WANTED — RAGS, BONES, OLD stoves, copper, brass, zinc, rubber, auto tires, wood ashes. Will send a man and clean your cellar or ash house, free of charge. Address Stevens, 364 Mark street, or 'phone 2083. 26d 2066

WANTED —A LARGE TRUNK GOOD condition, reasonable. 'Phone 1189J. 3d 107 2568

WORK WANTED

WORK WANTED — LAWNS CARdening and tree pruning. Send your orders to G. W. 457 Parnell St., city. 6d 106 2403

TEAMING and CARTING

WANTED— CARTING AND TEAMing. 'Phone 979J. Jackson's Cartage, Excavating, gardens ploughed at reasonable prices. 512 Stewart street. 26d-105-1688.

WANTED— MOTOR CARTING, ALL kinds long or short hauling. Beatty Bros. 'Phones 2169-991r2. 27d-1962.

NOTICE

CARTER AND TENNYSON EXpress and cartage. Local and long distance hauling. Your patronage solicited. 'Phone 505 or 2141W.

RAILWAY TIME TABLES

CANADIAN NATIONAL RAILWAY.
All Trains Daily Except Sunday.
Corrected to date.)

No. 91—7.10 a.m., for Lindsay and Toronto.
No. 96—8.10 a.m. for Port Hope and Toronto.
No. 93—8.20 a.m., for Lindsay, Blackwater, Junction, Orillia, Midland, North Bay and Toronto.
No. 98—8.25 a.m., for Hastings, Campbellford, Belleville and points on the main line east.
No. 369—8.30 a.m., for Lakefield.
No. 92—12.02 p.m., for Lindsay, Port Hope, Toronto, Buffalo, making connections with the International Limited for London, Detroit, Chicago and Ottawa.
No. 100—12.15 p.m., for Hastings, Campbellford, Belleville and Ottawa.
No. 371—12.25 p.m., for Lakefield.
No. 95—3.34 p.m., for Lindsay, Orillia, Midland, North Bay and Toronto.
No. 99—8.10 p.m., for Lindsay.
No. 94—9.10 p.m., for Port Hope, Montreal and Boston. Carries sleeper for Montreal.

CANADIAN PACIFIC RAILWAY.
(Corrected to date.)

GOING EAST—
11.59 a.m.—Norwood, Havelock, Bonarlaw, Tweed, Perth, Smith's Falls, Kingston, Ottawa, Montreal and intermediate points daily. On Sunday this train proceed east only as far as Havelock.
8.20 p.m.—Indian River, Norwood, Havelock, Tweed, Daily except Sunday.
12.03 a.m.—Havelock, Tweed, Kingston, Perth, Smith's Falls, Montreal, St. John, Boston and New York. Daily except Saturday.
1.55 a.m.—Havelock, Tweed, Kingston, Perth, Smith's Falls, Ottawa.

GOING WEST—
5.16 a.m.—Myrtle, Toronto, Guelph, Goderich Hamilton, Galt, Woodstock, St. Thomas, London, Chatham, Detroit, Chicago and New York. Daily.
6.01 a.m.—Toronto (Yonge Street), Hamilton, Owen Sound, Teeswater and intermediate points Daily except Sunday.
7.35 a.m.—Toronto, Hamilton, Brantford, Buffalo, Rochester, Boston, New York, Galt, Woodstock, London, Chatham, Detroit and intermediate points between Peterboro and Toronto Daily except Sunday.
9.35 a.m.—Bethany, Lindsay, Orillia, Port McNicol and intermediate points. Daily except Sunday.
3.50 p.m.—Toronto, Hamilton, Brantford, Buffalo, New York, Galt, Woodstock, London, Windsor, Detroit, Chicago and Intermediate points between Peterboro and Toronto. Daily.
6.50 p.m.—Lindsay, Toronto and intermediate points. Daily except Sunday.

FOR SALE

Brick, 7 Rooms, hot water heating, 3-piece bath, lights and gas, hardwood floors, attic finished, garage $3,600

Frame, 6 Rooms, 2-piece plumbing, very large garden, fairly central. This is a real bargain; easy terms $1,750

Frame Bungalow, 6 Rooms, 3-piece bath, furnace, lights, one acre ground $3,500

Brick, 7 Rooms, furnace, 3-piece bath, hardwood floors, fireplace, mantel, North $5,000

Brick Bungalow, 6 Rooms, barn and henhouse, 2 acres ground, set out in small fruit; a real home; 5 minutes' walk to the street cars. $5,500

M. STOREY
190 Charlotte street. Phone 1623J

TENDERS FOR PLUMBING AND HEATING

Sealed tenders will be received by S. R. Armstrong, Secretary Peterborough Utilities Commission, City Building for the Plumbing and Heating in connection with the new Transformer Office, up to 12 o'clock noon on Thursday, May 8th, 1924.
Plans and Specifications may be seen at the office of the Waterworks Superintendent, 253 Hunter street.
(2d 106 1808

CITY OF PETERBOROUGH

Sealed tenders, plainly marked on the envelop, "Tender for Pavement" and addressed to "City Clerk, City Building, Simcoe street, Peterborough Ontario," will be received up to 5 p.m.
MONDAY, May 12th., 1924.
for the construction of approximately 25,000 square yards of asphalt or concrete pavement.
Specifications and plans may be seen and tender forms secured at the Office of the City Engineer.
The lowest or any tender will not necessarily be accepted.
R. H. PARSONS,
City Engineer.
Peterborough, Ont.
April 26th 1924. 2d 105 1782

Reliable

Used Cars

We have several good used Cars at a wide range of prices:

SPECIAL—
NEW FORD TOURING AT A BIG REDUCTION.

SEE US BEFORE BUYING

A. Brown & Co.
383 Water Street.
'Phone 126.
2d-106

—WOOD FOR SALE—
Hardwood Slabs, cut short, $5.75 Half Cord
Mixed Wood, cut short, $4.75 Half Cord
Mixed Slabs, cut short, $4.75 Load
Mill Edgings, cut short, $3.00 Load
Good Pea Coal at Cut Prices.
DINSDALE'S
191½ Charlotte Street Phone 153
18d-119

JUNK! JUNK!
Highest cash prices paid for all kinds of junk. Gather up all your old Rags, Rubbers, Paper, Iron and Metals, and 'phone us. We will call anywhere in the city
Coal Orders Taken Now.
A. LOW & CO.,
264 Simcoe Street.
'Phone 697. N. & Hol. 1027

DAVIS-THOMPSON COMPANY, LIMITED
Insurance and General Agency
433 GEORGE ST. PHONE 40

FOR SALE OR EXCHANGE.

$3800 buys 100 acres of farm land, nearly all working land, brick house, frame barn on stone foundation; immediate possession; good terms.

$7000 buys 100 acres of good land, about six miles from the city; first class buildings; possession this fall, good terms.

$6000 buys 50 acres of real good land; five miles from the city. Splendid buildings; possession this fall; owner would exchange for a larger place.

$7500 buys 100 acres of first class land, fine buildings, about five miles from Peterborough, in Smith; possession any time, would exchange for a house in Peterborough.

For particulars and inspection, apply

J. T. O'Connell & Co.
136 HUNTER STREET, W.
Phones: Office 376. Residence 1359.

HOME BARGAINS

$7,000—Red Brick, 6 Roomed House, hardwood floors up and down, balcony, laundry tubs, good location; cash $1,000, balance 6 per cent. Owner leaving city. This is a good offer.

$2500—Red Brick House, near factories; cash $500.

$5,200—Brick House, best of finish; good location.

$2,400—New Stucco Bungalow; immediate possession.

$600.00—Cottage and Good Lot, 50 x 210; $100.00 cash.

$700.00—Frame Cottage, with two extra Lots; small payment.

J. A. JEFFRIES
294 Stewart Street. 'Phone 1669J
Houses to Rent. New Listings Acceptable.

BUILDERS SUPPLIES
CEMENT
WHITE ROCK
HYDRATED LIME
HARDWALL
And a variety of Asphalt Shingles in Red and Green at SPECIAL PRCES
COAL
Orders placed now receive prompt and carefull attention.
HAVE YOU ORDERED YOURS?
Robt. Hicks & Co., Ltd.
266 CHARLOTTE STREET
PHONES 47 AND 48

Telephone 799 When You Want Your
PIANO OR ORGAN TUNED
Player Pianos A Specialty.
All Work Guaranteed.
W. H. CUNNINGHAM,
560 Weller Street

CHINA PAINTING
Mrs. Langley McCarthy Teaches Biscoffs' New and Beautiful Work in CHINA PAINTING

WE wish to announce that we have again reduced the price of coal. Best grade

	PER TON
Anthracite at	$16.00
Hillman Coal	13.75
Best Grade Coke	13.75

Order next winter's supply.
Prompt service.
ALL COAL SCREENED
HILLMAN COAL CO.
AGENTS
Cooney & Jopling
Office: 239 Charlotte Street.
Phone 360. tf

THE GUMPS—HOME, SWEET HOME

4% INTEREST, compounded Half-Yearly, Paid on Deposits

One Dollar opens an account. Special facilities afforded Depositors for the convenient transaction of their business, and accounts are subject to cheque withdrawal.

For Sums of $100 and upwards this Company's Debentures are issued in terms of one to five years.

Bearing INTEREST Half-Yearly at - - - **5%**

435-437 George Street
PETERBOROUGH

The PRICE of Washington's Delicious - Instant COFFEE Has not been advanced YET More economical than ever

INSURANCE
Plate Glass, Fire, Life, Automobile, Rain, Live Stock, Etc.
Oldest and Strongest Companies
Marriage Licenses Issued
C. A. WILSON
Phone 70 Campbellford, Ont.
3m-tf-131

THE EXCLUSIVE
Ladies' Wear Store
J. LOFCHY, Propr.
Also full line of Dry Goods and Children's Wear.
'Phone 388, Front St., Campbellford.
tu.-s.-144

SHOE REPAIRING
Old Shoes made like new. Power Driven Machine put finish on our work.
ED. HENSON,
Tice St., near Methodist Church.
Campbellford
'Phone 315. t.s.-121.

YOUR SPRING SUIT
To be well-dressed, your clothes must be tailored right. We are specialists in our line. Cleaning and pressing in connection.
R. R. HUTTON,
Front St. Campbellford.
tu.-s.-144.

MISS OULTON
Announces that she is prepared to interest all looking for smart, up-to-the-minute headwear, at popular prices. All the latest styles are kept in stock. Call and see for yourself. Phone 371. Front Street, Campbellford.

DRUGS
We Specialize in Prescriptions, Kodaks, Developing and Printing, Chocolates, Neilson's, Willard's, Page & Shaw.
Nyal and Pensiar Medicines.
Dr. Hess' Stock and Poultry Preparations.
Stationery and School Supplies.
Cigars, Cigarettes and Tobacco.
Wallpaper.
We Deliver Anything, Any Time, Anywhere.
J. ERNEST BIRKS
PHM.B.
Tele. 24. - Campbellford
Try the Drug Store First.
12t 4 11 18 25 25 1 8 15 22 29 6 13 20 859

EXPERT BOOT AND SHOE REPAIRING
H. CUBITT
Front Street
Campbellford - Ontario
8t 4 11 18 25 1 8 15 22 856

DR. C. V. BUSSEY
DENTAL SURGEON
Graduate of Royal College of Dental Surgeons.
Evenings by Appointment.
'PHONE 34. FRONT STREET
Campbellford, Ont.
8t-4-11-18-25-1-8-15-22-857.

Stover's Bread
for Purity
Quality and Service are Guaranteed to be Satisfactory.
A TRIAL SOLICITED.
'Phone 226. Campbellford, Ont.
8t 4 11 18 25 1 8 15 22 858

ARCHDEANERY FINAL SESSION MILLBROOK

Interesting Papers Read at the Various Sessions --Synod Business.

MILLBROOK, May 2.—The final sessions of the conference of clergy of the Archdeanery of Peterboro, which has been meeting in Millbrook this week for the first time in over twenty years, were held here, when Archdeacon J. C. Davidson conducted a celebration of the Holy Communion in St. Thomas Church.

Adjournment was made to the Sunday School Hall for the remainder of the conference, the opening paper on "The Old Faith and Modernism," being given by Rev. T. G. Wallace, rector of St. Stephen's Church, Toronto. The speaker, who had evidently read widely and given much concentrated thought and effort to the preparation of his material, covered an immense amount of ground in the short space of half an hour, though he began his address by stating that the rector of a city church, because of the many and insistent calls upon his time, has but a limited opportunity for real study as compared with his brother minister in a country parish.

That modernism is rather a misleading term since this trend of thought has been in the church for centuries, was brought out in Mr. Wallace's paper, and the points of contrast between the type of modernism in the Roman Catholic Church and the so-called "liberal" party in the Church of England, were delineated in detail. Quotations from the writings of Dean Inge, of St. Paul's Cathedral, London, England, from "Lux Mundi," and other writers, both ancient and modern, were copiously given to make the position clear. Cardinal Newman has been spoken of as "the unwilling father of modernism in the Roman Catholic Church" because he it was who opened its doors to such a party within its fold. Man is incurably religious and apparently there have always been and always will be historical and dogmatic methods of Bible interpretation.

The opening sentence of the Prayer-Book expresses the attitude of the Anglican Church: "It hath been the wisdom of the Church of England ever since the first compiling of her public liturgy, to keep the mean between the two extremes of too much stiffness in refusing, or too much easiness in admitting, any variation from it." It is quite evidently recognized by those in high position in the Church that this movement, first spoken of as higher criticism and now called modernism, cannot be crushed by the mere exercise of authority but must be dealt with by education and a wise reasonableness. The speaker made an appeal for broadmindedness in judgment since to know the truth is the ultimate objective of all parties and to this the spirit of truth will guide.

Canon F. J. Sawers, of Cobourg, opened the discussion in a very able manner, mentioning as some of the Biblical facts which modernists find difficult to accept, the Virgin Birth, the "descent into hell," the Ascension and the resurrection of the body and pointing out that the difference between fact and the interpretation of the facts must be differentiated. There is decided comfort in the Master's promise, "If any man will do His will, he shall know of the doctrine."

Asked by Rev. E. W. Pickford, of Brighton, what he considered the basic fact of the Incarnation, Canon Sawers replied, 'God was in Christ,' and the method of the Incarnation, the Virgin Birth, though this latter presents a real difficulty in many minds. Mr. Pickford said he would state the basic fact of Christianity as "God so loved the world that He gave His only begotten Son," or in the words, "Jesus is God."

Dr. R. C. Blagrave, of St. John's Church, Peterboro, also contributed to the discussion in a most helpful manner, expressing the conviction that it is a difficult thing to seek truth absolutely devoid of some prejudice. Indeed, in his judgment, it has appeared practically impossible to completely clear the mind of pre-suppositions in establishing any line of belief or thought. That the Creed is a centre, not a circumference, and that there is no place nor justification for its re-statement, was emphasized by Dr. Blagrave, who pointed out that it has come down through 2,000 years of history and was formulated by abler thinkers than we have at the present time, possessing a familiarity of expressive language not equalled to-day. To pass it on impaired, or altered to succeeding generations, would invite condemnation, for those who come after us will resting the same right of interpretation according to the demands of their age, always remembering that the spiritual needs of mankind are unchanging.

Rural Dean O'Connor-Fenton, of Norwood, Rev. T. G. Wright of Whitby, and Rev. Mr. Wallace were the concluding speakers before Archdeacon Davidson declared the discussion closed. A hearty vote of thanks to Mr. Wallace for his excellent paper was moved by Canon Allen and warmly responded to by all present.

Business relating to the General and Diocesan Synods took up the closing hour of the morning session, adjournment for dinner being made at about 1 p.m. Meals during the conference were served at the home of Mrs. J. C. Kells, who kindly gave the use of her house for the purpose, the ladies of the congregation providing what was necessary in the way of food and service. Very pleasant social hours were spent during the space between sessions, former friendships being renewed and new ones formed.

The afternoon session on Wednesday was given up to a most inspiring round table conference, the subject being, "Factors in advancing the kingdom." Many of the clergy took part under the different headings into which the topic was divided, and at 5 p.m., after the usual votes of thanks had been passed, the gathering was brought to its conclusion. The general opinion, expressed by Venerable Archdeacon Davidson, and by the othed clergy, was that no more helpful conference has ever ween held in the history of the Archdeanery.

BLACKLEG

Leading Druggists throughout Ontario, inform us that already a great many farmers are buying Blacklegoids preparatory to vaccinating their cattle this spring. There is no question but that this is a good move; something that every owner of cattle ought to attend to before it is too late. Veterinarians are agreed that there is little use trying to treat a case of Blackleg. It is almost invariably fatal and a single case is likely to so inoculate the soil with germs that the infection will linger for years to come.

Since it is a well established fact that vaccination will protect against the disease, no one ought to neglect this precaution. The next time you have an opportunity, go to Lynch's Drug Store, 168 Hunter Street, where you will get booklets and full instruction how to use Blackleg Vaccine.

BASEBALL MEN AT WARKWORTH

Schedule Arranged for the Season — Business Transacted.

(By a Staff Reporter.)

WARKWORTH, May 2.— The executive committee of the Northumberland County Baseball League held a meeting here last night to discuss the schedule for the season and for the transaction of other business. Besides Dr. McKee, who is president, and Gordon Lapp, secretary, both of Brighton, the members present were: C. H. Davidson, of Campbellford, C. W. Varcoe, of Roseneath, Kosy Zufelt and Harry Belford of Orland, and W. Wellman, of Hastings.

The first matter of business discussed was the question of the admission fee to be charged for league games, a war tax of two cents on each entrance ticket being one of the obligations that must be met by the clubs.

Messrs. Davidson and Wellman moved that each club be authorized to try its own rate of admission, but Messrs. Varcoe and Zufelt offered an amendment that a uniform rate be fixed of 25 or 27 cents, according as the clubs decided whether to pay the tax themselves or to charge it to the patrons. The amendment carried by a vote of three to two.

The Schedule.

Secretary Lapp found himself faced with the necessity of drawing up a new schedule when Warkworth decided to drop out of the League. He submitted a draft of the first half and this was adopted without change after a brief discussion. The team finishing in the lead in the first half of the schedule will represent the League in the O. B.A. play-off. The dates as agreed upon last night are as follows:

May 21—Hastings at Brighton; Colborne at Orlando; Roseneath at Campbellford.

May 26—Brighton at Roseneath; Campbellford at Colborne; Orland at Hastings.

May 28—Campbellford at Brighton; Roseneath at Orland; Colborne at Hastings.

June 4—Orland at Campbellford; Brighton at Colborne; Hastings at Roseneath.

June 11— Orland at Brighton; Campbellford at Hastings; Colborne at Roseneath.

June 18— Hastings at Orland; Roseneath at Colborne; Brighton at Campbellford.

June 25—Colborne at Brighton; Hastings at Campbellford; Orland at Rosenath.

July 2— Brighton at Hastings; Campbellford at Roseneath; Orland at Colborne.

July 9—Roseneath at Hastings; Brighton at Orland; Colborne at Campbellford.

July 16—Hastings at Colborne; Roseneath at Brighton; Campbellford at Orland.

Secretary Lapp will draw up the second part of the schedule and submit it to the various clubs for approval, sending printed copies to each.

Direct from the Tea Garden to the Tea Pot
LIPTON'S TEA
½ lb. 38c
1 lb. 75c
Thos. J. Lipton
Tea Planter
Ceylon
Buy the RED LABEL, Aluminum Package.

IN MILLBROOK AND DISTRICT

Annual Inspection of the Millbrook Cadet Corps —Personals.

MILLBROOK, May 2.—The annual inspection of the local Cadet Corp took place in the armouries on Wednesday at 2.30 p.m. Captain W. S. Heron, of headquarters staff, Kingston, being the inspecting officer.

Over sixty cadets were on parade, the Corp being divided into three groups, No. 1 platoon, signallers, under Lieutenant R. Shaw, No. 2 platoon, rifles, under Lieutenant Ewart Tucker, and No 3 platoon, juniors, under Lieutenant J. Larmer, went through their respective drills in a most creditable manner. Captain Heron, in his address, warmly congratulated Instruction Officer, Lieutenant E. E. Doxsee, upon the excellent work done, and expressed himself as being well pleased with the manner in which the boys had acquitted themselves.

Brief addresses were also made by Miss H. Todd, principal of the Continuation School, A.A. Smith, secretary-treasurer of the school board, and by Lieutenant Doxsee.

The inspection was brought to a close with three hearty cheers for the King, followed by three cheers for Lieutenant Doxsee.

Dr. S. W. Clarke, of Lindsay, was in town on Sunday motoring over with Rev. A. R. Sanderson of Cannington, who preached morning and evening in the Methodist Church, and also taking the service at Fallis Line in the afternoon. Dr. Clarke called on many of his old friends while in town.

Mr. and Mrs. H. Ingram, Mr. and Mrs. J. Steele, Messrs. W. G. and John Rowland, Mr. and Mrs. F. Rowen and son, were among those from Millbrook who attended the funeral of the late Miss Jennie Hadden of Bethany, this week.

Miss Currie, of Omemee, is visiting the Misses Mary and Annie Kells.

Mr. Louis Wood, a former resident of Cavan west of Millbrook, was in town this week motoring over from Bowmanville with the rector, Rev. G. G. Postlethwaite, who was in attendance at the Archdeanery Conference in St. Thomas church.

Mr. Herb Trick has removed his family from Millbrook to Campbellford to reside, having secured a position as sectionman on the railway at that point.

The first of the Thursday half holidays, which begin in May and continue until the last of September, was observed by the closing of all business places on Thursday, May 1st. For the convenience of their customers, the stores will now keep open on Wednesday evenings while the half holidays continue.

Mrs. F. McIvor, who has been with her daughter, Mrs. H. C. Blair, of Lindsay, for the past three months has returned home.

The Easter music, which was repeated by the choir of the Methodist church, by special request, after the regular service on Sunday evening, drew a large congregation, which was thoroughly appreciative of the musical treat.

The local branch of the Fish and Game Protective Association has now a membership of about 60, including a number of ladies, and the list is growing constantly. At a meeting of the executive held this week it was decided to give prizes of the value of four dollars each for the largest lunge, pickerel, bass or brook trout caught within a radius of twenty miles of Millbrook; competition to be open to members only. Pamphlets will be widely circulated explaining the object of the association and setting forth the natural beauties of Millbrook and vicinity, as well as the facilities for sport which the neighborhood affords. J. N. McGill is the president of the local branch and J. Arthur Vance, secretary-treasurer.

OBITUARY

MISS JOHANAH McAULIFFE

The death occurred at St. Joseph's Hospital early this morning of Miss Johanah McAuliffe after a lingering illness. She was born in Ireland but has resided in Peterboro practically all her life. She was a faithful and devoted member of the Immaculate Conception Church, East City, for a number of years.

There are left to mourn her two sisters and one brother, Mrs. Bridget McBride of Utica, N.Y., Miss Annie of Little Falls, N.Y., and Timothy of Boston.

The funeral announcements will be made later.

WEDDING BELLS

ENGLISH—GEARIN.

St. Jerome's R. C. Church, Warkworth, was the scene of a pretty wedding on Wednesday, April 30th, when Kathleen, only daughter of Mr. and Mrs. Michael Gearin, became the bride of Thomas Ambrose English, son of Mr. and Mrs. Michael English, of Norwood. Rev. Father Ferguson officiated.

The bride was becomingly attired in fawn tricotine suit with hat and shoes to match, and carried ophelia roses. She was assisted as bridesmaid by Miss Christena Boyle, who wore a gown of sand canton and brocaded crepe and sand hat. Mr. William English, of Windsor, brother of the groom, acted as best man.

Following the ceremony a wedding breakfast was served at the home of the bride's parents. Later Mr. and Mrs. English left on a short honeymoon, and on their return will reside near Norwood.

Previous to the wedding a miscellaneous shower was held at the bride's home. The many gifts testified to the popularity of the young couple.

MAN SUICIDES OVER AFFECTION FOR GIRL

CHICAGO, May 2. Canadian Press. —Thorndyke Hilton, a former University of Chicago law student, leaped to his death from the rail of the Royal Mail Steamship Orduna, in mid-ocean, on Tuesday night, because of his unrequited affection for Irene Horstman, a Chicago stenographer, once in his employ, according to the belief expressed by his friends here.

NO WORD WAS RECEIVED FROM AMERICAN FLIERS

BREMERTON, Washington, May 2. — No report has been received at the navy wireless station here from Chignik, Alaska, regarding the probable fate of Major Frederick L. Martin, commanding the United States Aerial Squadron encircling the globe, and his mechanician, Sergt. Harvey, who left that point at eleven oclock on Wednesday morning, for Dutch Harbor.

REV. DR. PIDGEON

(Continued from page 1.)

go into union immediately upon the signature of His Excellency being affixed to the bill?"

"The bill fixes a date on which union shall come into effect," replied Mr. Mason. "That will obviously have to be changed."

"When the date is fixed," asked Dr. MacLaren, "does the Presbyterian church enter the union at once?"

"Undoubtedly. If it doesn't there will be no union."

"But if it enters, what becomes of the people and the congregations who do not enter?" "I have enquired into the basis of union of 1875 and I find that the same situation existed then."

Defines Presbyterianism.

Mr. Mason went on to assert that according to the bill of 1875 at the Presbyterian union the dissenting congregations weer free to continue as Presbyterian churches and did so continue to function.

"In cases where they were numerous enough to do so they formed synods and functioned outside, until later they came into the union.

"Presbyterianism," he defined, "is not a form of worship, it is a form of church government."

At this there was a laugh from the antis.

"We take the view that the same procedure would be taken now as was followed then?" said Mr. Mason. "We could have suggested some form of organization for the non-concurring congregations, but such a thing would be a gratuitous thing and the non-concurring people might probably resent it.'

Aime Geoffrion, K. C., Speaks.

There was a loud buzz throughout the room when the chairman announced that Aime Geoffrion, K. C., a well-known French-Canadan, and Roman Catholic lawyer, would address the committee on behalf of the unionists.

"The point,' said Mr. Geoffrion, "which I wish to state in a few words is that the claim has been made throughout that there was an attempt to coerce the minority. Judging from the attitude it was more like a minority trying to coerce a majority. Going a little further on that point I respectfully suggest that what has to be considered here is whether you will respect the fundamental claim of the three churches, and every church, to have its own rules.

"I respect what has been said by a member of a committee that a study of the rules is important. I gather that the anti-unionists don't challenge our right to unite provided that the uniting would not involve an alteration in doctrine or discipline."

Mr. Geoffrion in proof of his statement produced a statement of claim of the anti-unionist against the unionist committee. From this he read that the Presbyterian Church was a church of Christ, having its origin on the 15th of June, 1875, by the union of four Presbyterian churches in Canada, consummated by the church courts.

"The church, a minority of which is now opposing union, was born of union," declared Mr. Geoffrion. "They could suggest that the four previous churches did not preseve its doctrine."

Mr. Geoffrion further quoted from the anti-unionist pleadings, saying that for many years there has been an agitation for union. They didn't protest against it, but said that the understanding was that it would not be effected unless the membership was practically unanimous.

Mr. Goeffrion read from the rules of the church, the enabling clause and the barrier act. The latter, it was quite clear, is a barrier on the exercise of the powers of the assembly which the Presbyteries, not the people, may invoke. To be able to change doctrine, the barrier act must be overcome.

"If there is power to unite, which cannot be denied, and there is power to change the doctrine there is power to unite while changing the doctrine, insisted the speaker.

Opponents to union would no doubt quote the case of the Wee Frees but Mr. Geoffrion declared the case was totally different to this one. They had only a barrier act and no enablying clause as here. Here we have the power to change the doctrine and therefore the Wee Free argument does not apply here.

Like a Plebiscite.

Mr. Geoffrion referred to certain analogies which had been drawn between the amalgamation proposed and company or corporation business The analogy was more difficult than that, he declared. The proper analogy would be found in a vote of parliament or in a plebicite. The members of parliament could call for a plebicite or not, as they saw fit. Similarly, the presbytery under its assembly was all powerful.

1284 Union Charges

Principal Oliver stated that the total number of union charges in Canada now was 1,284. He had with him the names of 1,243 of these. He dealt specially with the case of Nova Scotia, where William Duff had challenged the accuracy of the map of union churches. He said the maps had been prepared on the basis of information supplied by superintendents of missions in the negotiating churches. He read a letter from Rev. R. W. Ross, home mission convenor for the Halifax presbytery, that "my map is quite correct."

Gordon Wilson read a clause from the bill stating that the union may fittingly be described as national" and asked if that implied an established church.

"No," said Dr. Oliver. He believed that the Union Church was to me a "church dominion-wide ministering to the good of Canada."

Mr. Wilson:—"I'll accept that because I have to."

In reply to questions regarding the number of union charges in Saskatchewan, Dr. Oliver said that there were in that province thirty local independent union charges, 350 co-operating churches and 60 in double affiliation. Mr. Wilson asked where these churches got the right to use the term "union."

Dr. Oliver:—"They simply take it."

Mr. Wilson:—"Then you are using the term without the authority of parliament?"

Dr. Oliver:—"Yes, I am using it without the authority of parliament."

Map Accurate

Mr. Wilson asked about the accuracy of the maps circulated to the committee showing union charges and Presbyterian Churches. He asked if Dr Oliver was aware that in Nova Scotia there were Presbyterian ministers and congregations that did not appear on the map submitted.

Dr. Oliver said he was not in touch with Nova Scotia, he had accepted the map as being substantially correct.

William Duff proceeded to renew his challenge of the accuracy of the Nova Scotia map. Hantsport was marked "union"; Mr. Duff said it was Presbyterian. He gave a few other examples of inaccuracy, winding up with mention of Stairs Memorial Church in Dartmouth, marked as "union."

"Would you be surprised to hear that my brother-in-law is the preacher there?'

There was an outburst of laughter among the audience, which brought a sharp warning from the chair.

"The room will be cleared if this continues,' he said.

Mr. Duff then turned to discuss union in Saskatchewan and asked Dr Oliver if the Unionists in that province would go back from Union if the province would go back from Union if the present bill did not pass.

"We cannot help ourselves," was the reply. "We have no option. But we would go on with hardships."

Mr. Duff then pressed the witness to say whether he would object to amendments to the bill, under which Presbyterian churches should be permitted to vote themselves into the United Church instead of voting themselves out.

"I would object," answered Dr. Oliver.

TO VISIT CAMPBELLFORD

CAMPBELLFORD, May 2. — A foot ball team from the Canadian Woollens, Peterborough, will be here Saturday afternoon, to play the newly organized team from Christ Church. This game was scheduled for two weeks ago, but was postponed on account of rain.

It is announced that the football team of St. Mary's Church will go to Peterborough Saturday for a game with a church team in that "Lefty" White, well-known lacrosse player, left for Havelock last night to establish a residence so as to be eligible to play with the team of that village this season.

IN MEMORIAM

ADAMS—In loving memory of our dear mother, Ann Jane Adams, who passed away, May 1, 1921.
The depth of sorrow cannot tell
The loss of one we loved so well;
And while she sleep a peaceful sleep
Her memory we shall always keep.
Her smiling face to us so dear,
Her gentle footsteps no more we hear,
Her willing hands and face so sweet
However long our lives may last,
Whatever joy or grief be ours,
We will remember you.
—Sadly missed by son and daughter-in-law, Mr. and Mrs. J. I. Adams.

RUFFLES.

An exceptionally smart frock of blue charmeen is unbroken as to line, except for three accordion pleated ruffles of the material placed about the hips. The ruffles are about two inches wide.

Scarfe's Varnishes & Paints
SURFACE SATISFACTION
When Painting choose Scarfe's
—not only beautifies but safeguards your home from wear and weather.
Scarfe & Co., Limited
Head Office and Factory - Brantford, Ont.
VARNISHES PAINTS ENAMELS STAINS for every purpose
J. C. Turnbull Co. Ltd.
Corner George and Simcoe Sts.
Peterboro, Ont.

Famous English Floor Wax
RONUK
In All Sized Tins, lb. 95c
White and Imitn. Room Mouldings and Dividing Rails
Glass, Putty, Pure Paints, White Lead Oil and Turpentine
Moore's Floor and House Paint
$4.75 Per Gallon
One gallon will cover from 400 to 450 sq. ft., two coats
Brushes, Brooms and Best Grade Floor Polishes
Get Your Semi-Trimmed Wall Paper Here
Coleman Bros.
Phone 617 - 445 George St
Just North of Brock Street

THE EXAMINER BIBLE COUPON
Two distinct styles of this wonderful Book of Books have been adopted for this great newspaper Bible distribution. One is the far-famed Red Letter Bible (Christ's sayings printed in red for immediate identification), and the Black Print Bible for those who prefer that style.
Only Three Coupons and the Mere Nominal Cost of Manufacture and Distribution.
Clip this coupon and two others and present them to this paper with the sum set opposite either style, and come into possession of your Book of Books at once.
Style —Red Letter Bible, overlapping limp seal grain cover, red edges, round corners, gold lettering, large, clear print, three coupons and only $1.98
Style B—Black Print Bible, flush limp black seal grain cover, red edges, medium large type, strong and durable, three coupons and only.. 98c
Mail Orders: Send amount for Style A or Style B, with three of these coupons, and include 13 cents additional for postage and packing.
Every Reader Should Have a New Bible

They make Bread-baking Easy
Quaker Flour
Made by The Quaker Oats Company
Home-made bread is easy to bake if you use the new Quaker recipes. They are the recipes of women who have learned to bake bread with the least amount of work. Every recipe has been tested and proven by our own master baker. Send us your address and we will mail these recipes to you without charge.
The quality of Quaker Flour is a by-word. Its uniformity in baking is assured by hourly tests during the milling process. Thousands of home bakers know that Quaker Flour is best for all baking purposes.
Quaker Flour
Always the Same-Always the Best
Every sack of Quaker Flour is guaranteed to give absolute satisfaction.
A product of The Quaker Mills, Peterborough and Saskatoon 284
DISTRIBUTORS:
PETERBOROUGH—Roland Denne, and Other Leading Stores.
DOURO—P. G. Towns.
ENNISMORE—R. J. Killen.
ENNISMORE—P. G. Sullivan.
HASTINGS—H. M. Fowlds & Son.
KEENE—W. H. Fletcher.
KEENE—C. S. Taylor.
LAKEFIELD—W. J. Charlton.
MILLBROOK—Attwood & Sheppard.
MILLBROOK—Burnham Bros.

The Evening Examiner

PHONES—Editorial 1601. Business Office, 1600. Private Branch Exchange to all Departments.

The Examiner is a member of the Audit Bureau of Circulation.

The Daily Examiner, published every lawful evening, by The Peterborough Examiner, Limited. Office, 419 George street. $6.00 per year, delivered in city; out-of-town subscribers, by mail, $4.80 a year.

The Weekly Examiner, published every Thursday. Subscription price $1.50 a year.

U. S. REPRESENTATIVES.

Special U. S. Representatives—W. H. Stockwell, 629 People's Gas Building, Chicago, Ill.

New York—Chas. P. Miller, 225 Fifth Avenue.

Advertising Rates on application.

R. M. GLOVER, Managing Director.

FRIDAY, MAY 2, 1924.

SHOULD BE CHANGED.

That the group system does not fit into the present rules of procedure in the House of Commons is evident from the tangle caused by the Woodsworth amendment.

The rule that only one amendment can be made to a budget, it is clear, was never intended to meet a situation such as at present exists in Parliament.

It was necessary under the two-party system, for without such a safeguard an Opposition, if it wished to tie up the business of the House, could introduce amendment after amendment.

But the circumstances are entirely different at present with four groups, Liberals, Conservatives, Progressives and Labour, in Parliament.

Each of these groups should have an opportunity of setting its views before the House by means of an amendment.

Instead the one-amendment-rule has resulted in a party of only two members, representing but a few thousand electors, by rushing in a surprise motion, preventing the official Opposition from introducing an amendment voicing its views upon the Budget.

The rule is absolete and should be amended in fairness to the parties which now comprise the membership of the House.

DARING THE FALLS.

Some time ago it was announced that Bobby Leach, who some years ago made the trip over Niagara Falls in a barrel, was contemplating the attempt of a similar trip in a huge rubber ball.

A report from Niagara Falls, however, announces that the authorities will forbid the feat being attempted.

It is to be hoped that the latter report is true.

No useful purpose would be accomplished if Leach did succeed in daring the mighty cataract once again, and the chances are that he would lose his life rather than take the drop in safety.

There never was a time when there was justification for this kind of foolhardiness, and to permit anything of the kind now would be to admit that our civilization is not so far advanced as we are fond of boasting that it is.

Leach tried the experiment once and his life was spared.

He should have sufficient gratitude in his make-up to keep him from ever attempting such a thing again, and if he hasn't the authorities are well advised in forbidding him to risk his life in this manner.

There are enough chances of disaster in ordinary life without drifting over Niagara Falls in a rubber ball.

SHOULD BE PUBLISHED.

The Toronto Transportation Commission has been taken to task by Mr. ustice Latchford for publishing its annual financial report in the newspapers on the ground that the money spent in this way was wasted.

Ignoring the fact that the publication of these statistics is required by an Ontario statute, it may be said that the judge's opinion in this regard is not likely to be generally shared.

The Examiner feels that in the case of all public bodies handling the money of the people the full details of the financial operations should be published each year.

The people want the information, and they are entitled to it—and they will not object to paying the expenses involved in the publication of the facts.

The newspapers cannot be expected to print this detailed information without being paid for the space it occupies.

All of them everywhere publish without charge a vast amount of information each year about public bodies and a great deal of the time of their staffs and a large portion of the available space in their columns is devoted to the preparation and publishing of such news in the public interest.

Financial statements such as the one attacked by Mr. Justice Latchford should be given to the public, and the cheapest and most effective way of reaching the people is to print them an advertisement in the daily newspapers.

FARM PROBLEMS.

The inquiry into agricultural conditions in Ontario by a special committee of the Legislature should at least achieve a useful purpose in bringing forth a large amount of important information as to farm problems.

The difficulty of securing an adequate supply of farm labour and the desire of farmers to enjoy more of the conveniences that are possessed by their city friends will be found two of the pressing grievances.

But probably the most serious complaint will be the difference in the price of the things the farmer sells, as compared with the prices he is called upon to pay for the commodities he has to buy.

Something is wrong with the system of marketing and distribution.

In many articles there is too great a spread between the price received by the producer and that paid by the consumer.

The farmer who sells a dozen eggs for 20c and then finds himself being called upon to pay 40c for a couple of fried eggs in a city restaurant goes home firmly convinced that there is something decidedly awry in the general scheme of things.

The bonusing of rural power lines will help to bring electric energy to many farmers who have hitherto been shut off from this blessing because of its prohibitive cost, and the motor car, the radio and gramaphone have brought to many a farm home a new pleasure in life.

But many things remain to be done, and the most important seems to be an improved system of distribution that will give the man in the country a better position financially without going too far in the other direction and throwing the burden upon the shoulders of the consumer.

AUSTRALASIAN NAVAL DEFENCE.

If any doubt existed in the minds of those who favored the abandonment of the Singapore base as to the strength and sincerity of the Australian attitude, it must have been rudely dispelled by the news from New Zealand and from Melbourne, says the Montreal Star. The island Dominion intends to maintain a second cruiser in place of the contribution she had offered to the Singapore scheme. The Australian Commonwealth is determined to establish a complete self-contained naval force to provide the protection the Singapore base would have afforded. There will be four fast cruisers in addition to long-distance submarines and smaller ships. There will be aeroplane bases along the coast and new munition plants, in addition to a reorganization of land forces and of railway equipment to facilitate the swift movements of troops.

This is the most elaborate and determined scheme for naval defence ever put forward in Australia. It has the enthusiastic endorsation of the press, and it is likely to be just as whole-heartedly supported by the people. The Australasian is awake to the responsibilities of his geographical position, and he understands its strategic features. He realizes, as nobody living in any other part of the Empire can realize, that if the Singapore base, which would have ensured effective and swift protection for Australian interests in peace or in war, is to be allowed finally to drop, he must take steps to make good that protection himself, if Australia is to continue to exist with any sense of security. So he is going about the task in the most practical manner possible, losing no time and wasting no energy on fruitless protests to the British Government over Singapore.

A CRITICAL BRITISH BUDGET.

The secrets of the British Budget are so carefully guarded that although Britain's first Labor Chancellor of the Exchequer is to introduce his taxation proposals and reductions tomorrow, the London newspapers even now seem to be diffident about making prophecies and predictions.

It is indeed easier to foretell what these proposals will not be than what they will be. Two years ago it could have been forecast with a fair amount of certainty that Labor's first financial proposals would at least be as radical as Lloyd George's revolutionary and "antiducal" Budget of 1909, and that it would pivot upon a levy on Capital.

The Capital levy was blotted out from the Labor program on the day that Ramsay MacDonald returned to Parliament with so large a following that his early accession to power was assured. Moreover, the "landed gentry" are better targets for game when the shots are fired from the soap-box of Hyde Park than when spoken by a responsible Minister of the Crown who must depend on the Liberals and on many old Whig families for continuance in office.

With another general election not only likely this year but almost assured, the Budget proposals to be announced tomorrow will no doubt take on what is known as a "popular" tinge. It will almost certainly be a "poor man's budget," with a reduction of two pence or three pence a pound off tea and at least half that amount off sugar. There has also been considerable agitation for the abolition of the entertainment tax and it would no doubt be popular (and therefore vote-getting) for a Government so to arrange its taxation that it can make family attendance at the movies a little cheaper. As there is no desire to conciliate the Tories, there will likely be heavy increases in the death duties, with no income tax relief and the taxation in modified form of large estates.

Yet the crux of the Budget will be found in the question as to whether or not the Chancellor will remove the preferences given under the Safeguarding of Industries Act of 1921 and known as the McKenna duties. Part I of this bill provided for the imposition of a customs duty amounting to thirty-three and one-third per cent. ad valorem on certain commodities, consisting for the most part of scientific instruments, chemicals, glassware and synthetic organic compounds. Automobiles and later watches and clocks were included in this Act under the anti-dumping clauses.

Now the Labor Government finds itself in something of a dilemma with regard to these McKenna duties. If it abolishes them, as seems likely, there will be considerable hostility from the automobile industry, which claims that the country will be flooded with cheap American cars, and from some of their own followers who as representing industrial districts are not at all assured of the sacrosanctity of Free Trade. To continue them will be to flaunt a red rag in the face of Liberalism, and may bring on a crisis.

The life of the Ministry will probably depend on the skilful handling of this vital element of the Budget. —Montreal Star.

EDITORIAL NOTES AND COMMENT.

Toronto plasterers want $11 per day. Apparently the attitude of the employers is best expressed by the slang phrase, "Try and get it."

The Queen of the May arrived in a turbulent mood yesterday, but she will have a warm smile before long.

Referring to the demand of plasterers for $1.40 per hour, the Globe remarks that it is not strange that substitutes for plaster finish are becoming popular.

Peterborough's musical organizations are proving as successful in putting this city on the music map as her baseball teams were in putting Peterborough firmly on the sporting map last season.

WISE AND OTHERWISE

Wonder what has become of the old-fashioned congressman who was going to reduce our taxes?

In Sedalia, Mo., two sisters married two brothers, which makes them sister-in-laws, so now they can fuss more than ever.

Russia is getting cleaned up and wants to trade with us so we might buy enough whiskers to make hair mattresses popular again.

In Washington, when you see a congressman smiling you know the charges against him have been dismissed.

The bank cashier worries us. He sits in a cage behind bars and every time he takes our money the cage looks like a cell.

The Dawes report, says another expert, will turn Germany upside down. This is nice. She has been on her car a long time.

The world gets better. You seldom see a motorcycle now.

DIVORCE

Perhaps the quickest way to make your wife want a divorce is to ask your kinfolks to live with you without paying board.

TO STAY SINGLE

Sit on a barrel until you get so bowlegged a girl falls through when she tries to sit in you rlap.

HOW TO MARRY

Trying to reform a man is the quickest way to marry him. It makes him feel good over having been a regular devil.

CLEAN NEWS

Do not burn your old letters. Save them to read some Sunday when the funny paper doesn't come.

FARM NEWS

Farmers are working their roads for summer tourists, digging mudholes so they can pull autos out of them.

AUTO HELPS

The jack in the tool kit will not help fix a puncture as quickly as the jack in your pocketbook.

RADIO NOTES

"Who will pay for broadcasting?" is the radio question. More people would listen in now if it cost money.

MUSIC NOTES

Never sing jazzy songs. Sing some thing soulful so peojle won't ask you to sing so often.

RADIO PROGRAMS

WEAF, NEW YORK—492.
7.10 p.m.—Felian Garzia, piano.
7.20 p.m.—"The Boy of the Business Man," by Louis Wiley.
7.30 p.m.—Sport talk by Thornton Fisher.
7.40 p.m.—Felian Garzia, piano.
7.50 p.m. — "America's Favorite Cake," by Olive Allen.
8.0 0p.m.—The Happiness Boys.
8.30 p.m.—"Battery Instruction," by C. Furness.
9.00 p.m.—Dance orchestra.
10.00 p.m.—Wendell Hall, ukele.
10.15-11.00 p.m. — Mozart String Quartet.

WJZ, NEW YORK—455.
7.00 p.m.—Bedtime stories.
7.30 p.m.—French lesson.
8.00 p.m.—"Pop Question Game."
8.15 p.m.—Crescent Trio.
8.45 p.m.—Talk and songs by Captain Clarence Cisin.
9.00 p.m.—Crescent Trio.
9.15 p.m.—Preparedness, Our Best Guarantee Against War," by General John Ross Delafield; Sixteenth Infantry Band.
10.00 p.m.—Eleanor Ziff, soprano.
10.30 p.m.—Specht's Orchestra.

WJY, NEW YORK—405.
7.30 p.m.—Red and Gray Melody Boys.
8.00 p.m.—Current Topics.
8.15 p.m.—"Income Taxes," by F. Shevitt.
9.30 p.m.—Zinzenti and Pal Moran fight, direct from the ringside at Madison Square Garden.

WOO, PHILADELPHIA—509
7.30 p.m.—Orchestra; sport results; police reports.
8.30 p.m.—Musical program.
9.10 p.m.—Temple Male Quartet.
9.30 p.m.—Organ recital.
10.00 p.m.—Dance music.
10.55 p.m.—Time signals; weather.

WDAR, PHILADELPHIA—395.
7.30 p.m.—Bedtime story.
8.00 p.m.—Music; playet; book review.
10.00 p.m.—Orchestra; songs.

WPAB, STATE COLLEGE, PA.—283.
8.00-9.00 p.m.—State College Orchestra; talk; rews.

WBZ, SPRINGFIELD, MASS.—337
7.30 p.m.—Dramatized story; book review.
7.30 p.m.—Bedtime story.
10.30 p.m.—Musical program.
10.55 p.m.—Time signals.
11.00 p.m.—Chamber music.

WGY, SCHENECTADY—380.
8.35 p.m.—Health Talk.
8.40 p.m.—Baseball results.
8.45 p.m.—Musical program.
8.45 p.m.—Musical program.
12.30 a.m.—Orchestra; talk; vocal and instrumental solos.

WGI, MEDFORD, MASS.—360.
7.00 p.m.—Big Brother Club meeting.
7.30 p.m.—Selected verses by Charles La Wagner; Red Cross health talk; musicale.

WGR, BUFFALO—319.
9.00 p.m.—Play, "Rebecca's Triumph."
11.15 p.m.—Dance orchestra.

KDKA, PITTSBURGH—326.
7.00 p.m.—Baseball scores; music.
7.30 p.m.—"Queen of Hearts."
7.45 p.m.—News.
8.00 p.m.—Baseball scores.
8.05 p.m.—Boy Scout meeting.
8.40 p.m.—Market reports.
9.00 p.m.—Special feature.
10.55 p.m.—Time signals; weather forecast; baseball scores.

WWJ, DETROIT—516.
8.00 p.m.—Orchestra; vocal solos.

WCX, DETROIT—517.
7.00 p.m.—Dinner concert.
9.30 p.m.—Musical program.

WHAS, LOUISVILLE—400.
9.30-11.00 p.m.—Concert program; erading; news; Standard Time announced at 11 o'clock.

KYW, CHICAGO—536.
7.45 p.m.—Bedtime story.
8.00-8.30 p.m.—Dinner concert.
11.00 p.m.-3.30 a.m.—Midnight revue; news every half hour.

WDAP, CHICAGO—360.
8.00-8.30 p.m.—Dance orchestra.
11.00 p.m.-1.30 a.m.—Orchestra.

WGN, CHICAGO—370.
8.00-9.00 p.m.—Orchestra; vocal and instrumental solos.
10.00-12.00 p.m.—Opera "H.M.S. Pinafore."

WMAQ, CHICAGO—448.
8.30 p.m.—Music memory concert.
9.00 p.m.—Americanization lesson.
9.40 p.m.—La Salle Orchestra.
10.00 p.m.—Lecture.
10.15 p.m.—Musical program.

WCBD, ZION, ILL.—345.
10.00 p.m.—Mixed quartet; readings; vocal and instrumental solos.

WLAG, MINNEAPOLIS—417
9.30-10.45 p.m.—Farm lectures.
11.45 p.m.—Business message.
11.30 p.m.—Band concert.
12.45-1.00 a.m.—Orchestra.

WMC, MEMPHIS—500.
10.30 p.m.—Musical program.
1.00 a.m.—Midnight frolic.

WSB, ATLANTA—429.
10.00-11.0 0p.m.—Musical program.
12.45 a.m.—Orchestra concert.

WOS, JEFFERSON CITY—441.
10.45 p.m.—Agricultural talk.

11.00 p.m.—Musical program.

WDAF, KANSAS CITY—411.
8.00 p.m.—Music; address; market and weather reports; time signals.
10.00 p.m.—Minstrel show.
1.45 p.m.—Coon-Sanders Orchestra.

WOAW, OMAHA—526.
8.30 p.m.—Dance orchestra.
11.00 p.m.—Instrumental concert.

CATTLE, GRAIN AND PRODUCE

Peterboro--Toronto--Montreal--Winnipeg

RETAIL.

Fruit.

Bananas, 30-50c doz.; California oranges, 25-70c; grape fruit, 2 to 6 for 25c; lemons, 30-40c doz.; apples, 40-70c peck; Malaga grapes, 30c lb; pineapples, 40-50c each; strawberries, 40c pint; cranberries, 20-25c qt.; dates, 13-20c lb.; Fard dates, 30c lb.; figs, 15-50c lb.

Vegetables.

Potatoes, 35c pk., $1.80 to $2.50 bag; beets, 60c pk.; new beets, 20c bunch; carrots, 50-60c pk.; new carrots, 10-15c bunch; turnips, 23-25c pk.; parsnips, 50-60c pk.; new parsnips 60c pk.; cooking onions, 3 lb. for 25c; Spanish onions, 3 lbs. for 25c; green onions, 5-10c bunch; new cabbage, 3 for 25c; cauliflower, 30-50c; artichokes, 25c each; leaf lettuce, 5c; Hamilton leaf lettuce, 15-20c; head lettuce, 15-35c; endive, 10-20c; celery, 10-25c; parsley, 5c; watercress, 5c; cucumbers, 50-60c each; tomatoes, (imported) 30c lb.; Florida peppers, 10-15c each; radishes, 10c bunch; horseradish, 2 bunches 25c; spinach, 20c lb; mushrooms, $1.25 lb; rhubarb, 15c bunch; Lima beans, 2 lbs. 25c; dried beans, 10c lb; dried peas, 13c lb.

Nuts.

Walnuts, 25c-30c lb.; Brazil nuts, 25-30c lb.; chestnuts, 30-25c lb.; almonds, 25c lb.; shelled almonds, 40-80c lb.; cocoanuts, 10-15c each.

Dairy Products.

Butter Creamery — 35-37c lb.; dairy, 33-35c lb.; baking, 30c lb.; lard, 16-21c lb.; shortening, 15-20c lb.

Cheese—New, 25c lb; old, 40c lb.

Eggs—(Government graded), fresh specials 30c doz.; fresh extras, 28c; fresh firsts, 25c; fresh seconds, 23c doz.

Honey.

Comb, dark and light, 20-25c; amber, 5 and 10 lbs. 63c and $1.20; clover, 5 and 10 lbs., 69c and $1.35, buckwheat, 10 lbs. 95c.

Fish.

Salmon, red, 20-25c lb.; pink, 20c; salmon trout, 24c; salmon smacks, 35c; white fish, 20-22c; halibut, 35c; smelts, 15-35c; plaice, 2 lbs. 20c haddies, 18-20c; boneless, 25c; fillets, 25c; kippered herring, 20c; salt herring, 45-75c doz; sea herring, 10c lb.; fresh herring, 3 lbs. 25c; fillet mackerel, 2 lbs. 35c; ciscoes, 25c lb.; boned cod, 20c lb.; oysters, $1.50 qt.

Meats.

Beef, 8-30c lb.; veal, 10-28c lamb, 15-30c; mutton, 10-25c lb.; pork, 15-35c.; bacon, 28-40c; sausage, 18-20c lb.; chicken, 28-30c lb.

Flour.

Flour, half bbl. $3.35-$4.25; pastry flour, 24 lb. bag, 75-90c.

WHOLESALE.

Grain.

Fall and Marquis wheat, $1-$1.10 bushel; oats, 44-55c; rye, 65-75c; barley, 65-70c; alsike, $4-$5; alfalfa, $13 bush.; buckwheat, 75c; peas, $1-$1.25; red clover, $5-$10; sweet clover, $5-$5.50.

Hay, Bran, Etc.

Hay, loose, $14-$15; baled, $17-$18; baled straw, $9-$12; bran $28-$30 ton; shorts, $33 ton.

Hogs.

Thick, smooth, cut, $7.75 cwt.; select graded, $8.50; dressed, (head-on), $12.50; (head off) $13.50.

Hides and Wool.

Hides: Cow, 6c lb.; horse, $2-$2.50 each; calf skins, 12c; sheep and lamb skins, $1-$1.75 each; shearlings, 20-25c each; Wool, 23c and 28c a lb.

TORONTO, May 1.—There was but a very small market today, with only three or four loads of cattle to clean up, including a few held-overs. There was practically no change in prices.

Prospects are looking fair for a good steady market next week. Farmers are getting busy at their field work, and probably have already pretty well marketed their spare cattle. In that case there will not be too heavy runs.

There is a good steady demand for choice butcher cattle for the domestic trade.

As there are two more boats scheduled for Liverpool next week, there will be an active export market for the heavy beef cattle.

In the butcher section choice finished steers and heifers steady to firm, with a keen demand. Common rough butcher slow and slightly lower.

Fat cows steady to firm.

Bulls steady.

Calves, choice, steady; common easier.

Sheep and lambs steady.

Hogs 25c lower at $7.25 f.o.b., and $8.15 off cars.

Quotations:

Export cattle, choice heavy steers, $7.50 to $8.50; heifers, $7 to $7.50; bulls, $4-$4.75.

Choice butchers, steady to firm, $7 to $7.50.

Calves easier, $9 to $10.

Choice fat cows steady to strong, $4.50 to $5.50.

Sheep, choice, steady, $8 to $9.

Lambs, yearlings, clipped, $12 to $14; with wool, $15 to $16; spring lamsb, $14 to $15.

STERLING RATES.

MONTREAL, May 1.— Sterling exchange rates were quoted here to-day:

Demand 4.4563.

Cables 4.4600.

EGG MARKETS.

OTTAWA, May 1. — Receipts continue to increase. Offerings of prairie province eggs on the eastern markets are lighter. On the Montreal market it is reported that a car of prairie province firsts sold at 23 f.o.b. Brandon and a car of seconds was offered at 18 f.o.b. Winnipeg.

Toronto jobbing fresh extras 28 to 29, firsts 26 to 27, seconds 24.

Montreal—Supplies liberal with demand active. Jobbing specials 32, extras 29, firsts 26.

CHICAGO GRAIN.

CHICAGO, May 1.— With purchase of wheat here for mills, the best in some weeks, and with new private crop estimates bullish, the wheat market to-day scored a moderate advance. Prices closed firm, 1-4 and 3-8c. to 3-4 and 7-8c. net higher, May $1.03 7-8 to $1.03 7-8 and $1.04, and July $1.05 7-8 to $1.06. Corn finished at 1-8c. off to 1-4c. gain; oats at 1-4c. decline to 1-8c. advance, and provisions showing a rise of 2c. to ten cents.

According to a leading crop expert, the domestic spring wheat acreage this season has been reduced to 16,400,000 acres, the smallest total since 1897. Other unofficial crop figures issued to-day suggested a domestic winter wheat yield fo 560,000,000 bushels, about 12,000,000 bushels less than was harvested in 1923. Moreover, reports were at hand that Canadian and Argentine offerings at Liverpool were dearer, that Germany was in need of much wheat, and that the 1923 wheat crop in France had been greatly over-estimated.

CHICAGO LIVE STOCK.

CHICAGO, May 1.— Cattle, receipts 8,000; practically all killing classes active; beef steers and desirable heifers 25c. higher; spot considerably more; most grades of beef steers and yearlings showing advance; lower grades fat she stock and canners and cutters rather slow, steady; top matured steers, 12.00; numerous loads 11.00 and 11.75; bulk fed offerings 9.00 and 11.00; light grass Texans downward to 7.25 and below; best yearlings 11.25; bulk fat cows 5.50 and 7.50; beef heifers mostly 6.50 and 8.25; few bologna bulls above 4.90, early; most bolognas 4.50 and 4.85; smooth, well conditioned butcher bulls in active demand; most vealers averaging 10 0pounds and below 7.00 and 7.50; weightier kind 8.00 and 8.50; few choice handyweights up to 9.50 and better; stockers and feeders strong to 25c. higher; meaty heavy feeders upward to 10.25 on country account; bulk stockers and feeders 6.75 and 8.75.

Hogs, receips 24,000; uneven, 5c. to 10c. higher; desirable grades, showing most advance; light weights 10c. to 15c. higher; closed slow; bulk good and choice 250 to 300 pound butchers, 7.35 and 7.45; top 7.50; bulk desirable 160 to 225 pound weight 7.25 and 7.40; bulk packing sows 6.65 and 6.85; killing pigs unchanged; bulk good and choice 120 to 130 pound average, 6.00 and 6.40; estimated holdover 14,000.

Sheep, receipts 12,000; fat lambs generally strong to 25c. higher; steady; bulk desirable fat wooled lambs 16.25 and 16.65.

FISH FOR SMELTS.

KELSO, Wash., May 2.—All sorts of makeshift nets and dippers are used by the hundreds of fishermen who line the banks of the Sandy River here daily to scoop up smelts. The smelts make their annual run from salt water to the headwaters of the Sandy in solid masses, often packing the shallow rapids. No other western river is known to contain these six-inch fish.

KILL LOST WHALE.

SAN FRANCISCO, May 2.—A huge artic whale, said to be the first ever found away from the vicinity of the eternal ice fields of the north pole, was killed near the Farallone Islands, 14 miles west of San Francisco, by the whale Traveler recently.

KI-MOIDS
QUICK RELIEF
For INDIGESTION

ECZEMA You are not experimenting when you use Dr. Chase's Ointment for Eczema and Skin Irritations. It relieves at once and gradually heals the skin. Sample box Dr. Chase's Ointment free if you mention this paper and send 2c. stamp for postage. 60c. a box; all dealers or Edmanson, Bates & Co. Limited, Toronto.

"The woman you vowed to love, cherish and protect deserves all the comfort you can give her while you live and the protection of adequate insurance should you die. Heed the advice of old age and insure now while you can. The day may come when you are not insurable. Be a Mutualist."

Let us send you our booklet, "Life Insurance at Cost."

The MUTUAL LIFE
OF CANADA : Waterloo, Ontario
E. B. WAYTE, District Manager
201 Barrie Bldg., George St. 718
Peterboro, Ontario

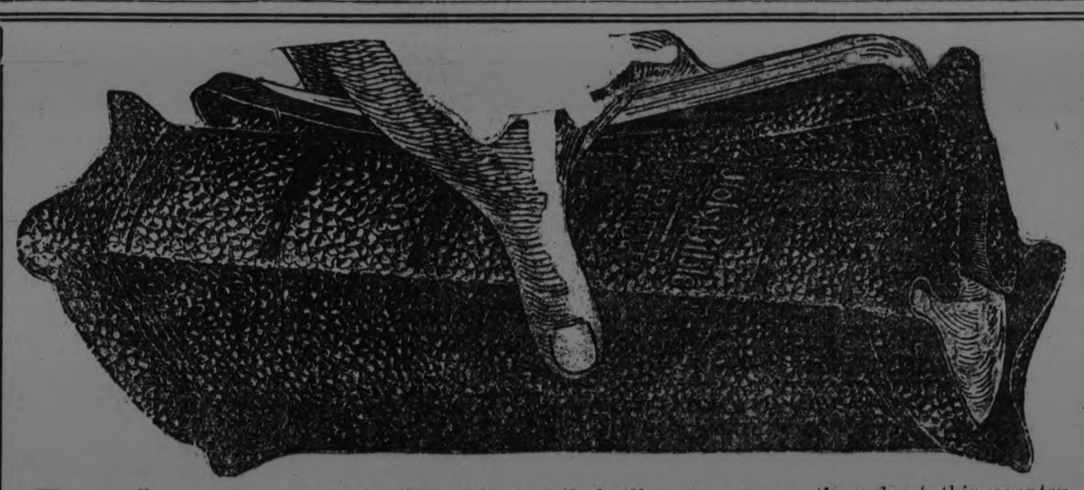

Read This Bible

To encourage such an end, leading newspapers throughout this country have joined forces to promote the distribution of the great Book of Books, and have adopted a plan that should readily place the Bible in the hands of every reader. Two exclusive editions have been chosen for this purpose---first, the famous large print Red Letter Bible, illustrated above, and a beautiful plain print, medium large type edition that will be distributed for a nominal sum.

THE EXAMINER'S

Big Offer to Its Readers

STYLE A—The large print, large size, Red Letter Edition, as illustrated, three coupons and only $1.98

STYLE B—The medium large print Edition, with all the Bible helps, flexible binding, round corners, printed elsewhere, three coupons and only 98c

CLIP THE COUPON TODAY

Mail Orders

Readers from out of town may take advantage of this great offer as explained in the Bible Coupon printed on another page of this issue.

INFANTS DELIGHT

for Saturday night

Splash of suds and shouts of joy — happy bathers.

TOILET SOAP

HASTINGS AND THE DISTRICT

One Hundred Present at a Dance on Wednesday Evening.

HASTINGS, May 1. — At the dance held in Lynch's hall on Wednesday evening, the proceeds were donated to the Dorontal Chapter, I. O.D.E., for war memorial purposes. Owing to the inclement weather the attendance was hardly up to expectations, but about one hundred guests were present.

The music was supplied by "The Star" orchestra, which is composed of local talent, and consisted of piano, violin, saxaphone and drums. Considerable credit is due the musicians as it is the first attempt they have made in public on such an occasion.

A rather unique guessing contest divided in two competitions, namely, A and B, were a part of the programme. Class A calling for who would purchase the first Star and Durant car in Hastings from May 1st, 1924 to June 31st, 1924.

From the number of names turned in it would indicate that a large number of cars will soon be sold on the Hastings teritory. The name of the winners will be published in local and district papers about the first week in July. Three prizes for the above will be given, first, car bumper, second motor meter and bar, third, heavy tourist tube.

The question in Class B was, What does it cost to operate a Star car for one mile. This contest aroused considerable interest and resulted in very close competition. W. H. Burkholder was the winner of the first prize in the latter, the correct percentage being 2.453, the competitor's estimate was 2.428 cents per mile. Second and third prizes were given and eleven contestants were next nearest. A draw was made necessary and the result was: Mr. J. Hurley drawing second and Mr. J. Knight of town, third. The prizes for this were: First, 30 x 3 1-2 cord tire, second, stop light, third, scuff plates.

Three representatives from the Durant Motor Sales were present, Mr. J. E. A. Fitzgerald of Peterborough, being unable to be present. Mr. C. Elliot was present to represent him, Mr. Selkirk of Peterborough and Mr. Harris of Toronto.

Lunch was srved at midnight by the I.O.D.E. Those present were Mrs. Leah Bertrand, Mr. Vaughn Findlay, Mr. Leonard Edwards, Mr. Charles Capni, Norwood, Messrs. J. D. Hurley, Norwood, H. Munroe, Norwood, Mr. J. Mulholland, L. A. Anderson, Hastings, Teresa Pacey, Havelock, Missse Mary Spooner, Francis Jones, Helen Jones, Hastings, Mr. and Mrs. Wm. Londerville, Mr. and Mrs. A. E. Spooner, Mr. and Mrs. W. H. Burkholder, Mr. and Mrs. J. Cowan, Mrs. P. M. Howard, Mr. Leo Doherty, Dartford, Messrs. Fred Bony, Douglas Baker, Hugh Walsh, Harry Walsh, J. Keogan, Patrick Howard, Jno. Howard, M. J. Pearson, David Walsh, W. E. Tate, J. Knight, W. Doughty, Mr. and Mrs. A. E. Spooner, Miss K. Barry, Miss Margaret Clarke, Havelock, Misses Annie Spooner, Irene Doughty, Regina Oirshon, Mary Lambert, Eva Barry, O. Keogan, J. Wilcox, K. Lambert, Mr. Paul Bailey, Misses Marie and Laura Walsh, Miss Maude O'Sullivan, Campbellford, Dr. and Mrs. J. A. Macdonald, Mr. and Mrs. H. Wilkins, Mrs. T. A. Coughlan, Hastings, Mr. C. Runnels, Hastings, J. S. Stevenson, Peterborough, E. Daley, Campbellford, T. Bull, Teressa Rowe, Campbellford, L. Train, Lindsay, Bruce Clarke, Hastings, Edith Elliott, Norwood, Mable Lynch, Hastings, Mrs. C. Dodd, Miss N. Anderson, Hastings, Mr. T. English, Indian River, Mr. Vincent Christie, Indian River, K. Doherty, Warkworth, P. Condon, Warkworth, Jack Drury, Warkworth, P. C. Campbell, Warkworth, Mr. Enrol Buck, Norwood, Mr. P. Brewess, Norwood.

VENTILATE THE KITCHEN.

Do not neglect ventilation in your kitchen as it is most important for carrying out odors of cooking, and because a well-aired room is much cooler than one in which the air becomes stale.

BEAT LIGHTLY.

A good way to clean upholstered furniture is to cover it with a bath towel and beat lightly, shaking the towel whenever it shows dust.

EAST EMILY CHEESE FACTORY DRAWERS

Three Men Engaged By Patrons to Draw Milk For Season.

EAST EMILY, May 2.—The annual meeting of the East Emily cheese factory was held last Friday night for the purpose of hiring the milk drawers. Quite a number of the shareholders were present. Those hired to draw milk are: Stanley Rusk, Ross Boate, Leo Kearns.

The farmers in this district are all very busy at the spring seeding this week.

Mr. and Mrs. M. McBrien spent Sunday visiting relatives in Peterboro.

Miss Carrie Stinson has returned to Lindsay after spending the past week under the parental roof.

During the Easter vacation the trustees of S.S. No. 13, Emily, got the bell erected on the new school and put the wire fence around the school playgrounds.

Miss Annie Ingram of Peterboro was a visitor at the home of her sisters, Mrs. L. Moncrief during the past week.

Mr. Chas. Davis, grocer in Omemee has started buying eggs out through the country and delivering groceries. Mr. Davis is going weekly trips.

EAST EMILY, May 2.—Mrs. Wilbert Fee and little daughter Frances spent the past week at the home of her brother, Mr. Fred McGaughey of Lindsay.

Mr. and Mrs. K. Mitchell and son Harold spent Sunday visiting at the home of Mr. and Mrs. Lorne Wilson in Peterboro.

Miss Olive Webster has returned home to Norwood after spending the Easter holidays with her grandparents, Mr. and Mrs. W. J. Clarke.

Mrs. J. McGaughey has returned to her home near Lindsay after spending the winter months with her daughter, Mrs. Wilbert Fee.

Mr. Clifford Jackson left for Detroit last week where he expects to secure a position.

Mr. and Mrs. Fred Faulkner from Manitoba are home renewing old acquaintances.

Mrs. L. Moncrief was at Bethany over the week-end attending the funeral of her cousin, Miss Jennie Hadden.

Miss Eva Fee of Oakville spent the Easter vacation at the home of her brother, Mr. Allen Fee.

Miss Pearl Reid has returned to resume her duties at teacher at S. S. No. 13, Emily, after spending her vacation under her parental roof at Islington.

Miss Jean Bell of Lindsay spent a few days last week visiting friends in East Emily.

Mr. and Mrs. M. Ruth accompanied by Mr. and Mrs. G. Switzer and daughter Miss Ida were visitors at the home of Mr. and Mrs. Alvin Drain of Clarina.

Miss Marion Carey spent the Easter vacation with her parents, in Omemee.

Mr. and Mrs. L. Wilson were visitors at the home of Mr. and Mrs. J. Bell of Lindsay last Sunday.

Mr. George Lowes was a visitor to Lindsay last week.

Mr. and Mrs. E. Storey were visitors at the home of the latter's sister, Mrs. J. Mann of Bridgenorth last week.

The Misses Eleanor and Dorothy Sherin spent the past week at the home of their grandparents, Mr. and Mrs. G. Fee.

Mr. and Mrs. Andrew McCarrell attended the funeral of the latter's sister, the late Mrs. Robinson of Otonabee on Monday.

Miss Pansy Lowes spent a few days last week at the home of Miss Violet McBain in Omemee.

Mr. E. L. Miles, County Road Superintendent and Mr. G. Martindale of Lindsay made a trip over the county road in this district last week.

Mr. Albert Stinson of Peterboro made a business trip to this neighborhood during last week.

Miss Leta Ruth of Omemee spent the holiday at her home in East Emily.

Mrs. A. Franks was a visitor at the home of her daughter, Mrs. L. Brooks in Omemee last Friday.

The Rev. Mr. and Mrs. E. A. McCutcheon of Little Britain motored down and spent last Friday at the home of the latter's brother, Mr. Allan Fee.

Mrs. Wellington Lowes spent a few days last week visiting friends in Peterboro.

Mrs. E. Oake and children of Toronto is visiting at the home of her parents, Mr. and Mrs. W. J. Clarke.

Mr. Clayton Nurse, who underwent an operation in Nichols Hospital last week, is progressing favorably.

Mr. and Mrs. A. Bell of Peterboro were visitors at the home of the latter's brother, Mr. and Mrs. Allan Fee during the past week.

Born, to Mr. and Mrs. Ross Boate on Sunday, April 27, a daughter.

TYPIST IN TRAINING.

SAN FRANCISCO, May 2.—A five-mile daily workout on the road and an hour in the gymnasium are a part of the six months' training grind of Albert Tangera, world's champion typist, who is getting in shape to repel the next assault on his title. He can write 147 words a minute for a whole hour at a stretch.

BEGS WAY OVER U. S.

NEW YORK, May 2.—Crawford Gilligan started to walk across the United States from Los Angeles last February, but he fell a victim to kind motorists. Instead of the long, hard hike across the country which he had planned, he was picked up so often by passing automobile drivers that he made the unusual 3500-mile trip in 19 days.

MARK MEDICINE BOTTLES.

You will find it a good plan to mark bottles and jars used for medicine with labels that are shellacked on.

Finally found health in Kellogg's Bran after suffering long with constipation

Mr. Patch writes that Kellogg's Bran "solved his problem." It has solved the problem of constipation—mild and chronic—for thousands of others. It has brought relief when all else has failed because Kellogg's Bran is ALL bran. Nothing but ALL bran can be 100 per cent effective. Read Mr. Patch's letter:

Dear Sirs:

I have been a constant sufferer from constipation and have wondered what was the cause of it. I have tried about all the cereals I could think of, and finally tried Kellogg's Bran. This solved my problem. I feel 100 per cent better and I owe it to your Bran. . . . Thanking you very kindly for the great cereal, I am

Very respectfully,
Chester C. Patch.
(Address on Request.)

For the permanent relief of constipation, eat Kellogg's Bran regularly—two tablespoonfuls daily—in chronic cases, with every meal. It sweeps, cleans and purifies the intestines. It rids them of the dangerous poisons that lead to other diseases. It is guaranteed to bring results, or your grocer will return your money.

Kellogg's Bran, cooked and krumbled, is delicious with milk or cream. You will like its nut-like flavor—so different from ordinary, tasteless brans. Sprinkle it over the cereals. Cook it with hot cereals. Eat it in Kellogg's Bran muffins, griddle cakes and many other wonderful recipes given on the package.

Kellogg's Bran, cooked and krumbled, is made in Toronto, Canada and is served by the leading hotels and clubs everywhere. It is sold by all grocers.

STILL BELIEVES PLAN FOR RED ARROW TIRES SAYS LATE PRESIDENT

J.J. Turner Declares Faith In Walters and the Merchandizing Programme — Should Have Taken Longer Time — All the Directors Depended On Walters and Stockdale.

EVIDENCE ALL IN.

The cases for both plaintiffs and defendants in the suit against the four directors of Red Arrow Tires, Ltd., were closed last night with all the evidence in, and counsel argued the case before Mr. Justice Wright this morning. There were called yesterday J. A. O'Brien, J. R. McDonald, S. R. Armstrong, V. M. McCabe, P. P. Westbye, C. A. Ackerman, Leon Frazer and J. J. Turner. Mr. Turner had the longest examination in the hearing, spending altogether five hours and forty minutes in the witness box.

Mr. Turner demonstrated his belief in the project when he said yesterday that he has still faith in it, and only the speed with which it was sought to complete the sale of the stock caused the downfall of the company. If the work planned for a few months had been spread over a year he thought it would have succeeded.

S. R. Armstrong, City Clerk, said he had received information that impressed him favorably regarding the proposed company.

Vincent Martin McCabe, an employee of the McDonald Lumber Co., said he was in the office when Mr. Walters and Mr. Hayes called on Mr. McDonald and he heard Mr. Hayes tell Mr. McDonald he would like to see him take this thing up and become a shareholder. The visitors were in the office more than once and on one occasion Mr. Hayes told Mr. McDonald his name had been suggested as a director. He wanted Mr. McDonald to take stock so that he would be in a position to take the position.

Mr. Hall: "You evidently wish to create the impression that there were two interviews?"

"Yes."

The witness did not know whether Mr. McDonald had taken stock or not.

Favorably Impressed.

Peter P. Westbye, examined by Mr. Kerr, said he has experience in incorporated companies, being vice-president of William Hamilton Co. and a director of the Ackerman-Dawson Co. He became interested in Red Arrow Tires, Ltd., through City Clerk Armstrong, from whom he received an invitation to call in the city office. Walters made a good impression on the witness so far as rubber manufacture went, and showed he knew something about making tires. He impressed Mr. Westbye favorably regarding his capacity and honesty.

The merchandizing plan was explained at an interview.

Mr. Westbye paid in a cheque for one share on October 8, 1921, made out to Peterborough Securities Co. He testified to seeing the formulae at a meeting when they were handed over by Walters and recognized those produced in court.

Statements made by Messrs. Gillespie and McDonald regarding the dating of certain minutes were confirmed by the witness, who said he knew nothing of an agreement between Walters and Stockdale for the transferring of stock.

Mr. Westbye understood the contract with Stockdale meant that the latter would sell preferred stock at a commission of 25 per cent. He did not understand that Stockdale was to sell common stock.

Mr. Westbye's company was asked to put in a tender for boilers and smokestacks for the plant, and he was called to the architect's office to examine the plans. He was there as a representative of the William Hamilton Co. and not as a member of Red Arrow Tires.

"Had you as president of the William Hamilton Co. any projects in contemplation?"

"Yes."

"What were they?"

"Two boilers and a smokestack."

"Did you go there for the purpose of instructing the architect or finding out what the architect was doing with reference to your stock plans?"

"I wanted to see whether our stock plans of boilers would fit in."

He did not give Mr. Blackwell any advice, and in consequence of information gained at that interview the William Hamilton Co. later tendered on the equipment.

Before the tender of John E. Hayes & Sons was accepted the formulae and processes supplied by Walters were on hand. Mr. Hayes' agreements with Stockdale were unknown to the witness and it was not known that Mr. Hayes had loaned Stockdale $3,000.

Mr. Kerr: "Stockdale promised by a certain date to hand over $25,000 to the company. Can you tell me just how he managed to sidestep his promises?"

Mr. Westbye: "He promised and promised, next month and next week; he went to Buffalo to get money."

Mr. Kerr: "Did you believe him for a considerable length of time?"

Mr. Westbye: "I did. He said if he did not sell so much stock he would put in the money himself."

"It is charged that you were a party to a scheme to put out 184,000 share of common stock as paid up when they were not paid up?"

"I thought they were paid up by Mr. Walters through his formulae and processes."

"Because Walters took 184,000 shares of common stock and preferred shareholders came ahead of common, did that influence you in your opinion of Walters' honesty?"

"No."

"How was Walters with his common stock to get anything?"

"By making the company go."

"Did the company pay Walters for his organization work?"

"No."

There was no arrangement that the directors were to get 2,000 shares of common stock each from Walters. A certificate was issued to Mr. Walters for these 184,000 shares.

Relied on Walters.

Cross-examined by Mr. Hall, Mr. Westbye said no blue prints were produced by Mr. Walters with the formulae, and Mr. Westbye relied solely upon his statement regarding the value and worth of the formulae.

Mr. Hall: "Where are the share certificate books?"

Mr. Westbye: "I don't know."

Mr. Parmenter: "I suggest you ask Mr. Stockdale."

Mr. Hall: "I have traced him from three lock-ups in succession, Montreal, Ottawa and Brockville, and the last I heard he had been discharged from Brockville. I have been anxious to get him as a witness."

Charles Ackerman said in his belief the commission of 25 per cent. offered Stockdale for marketing the preferred stock was very reasonable considering the conditons. It would be very difficult to sell stock in a new company and the charge of 25 per cent. would be reasonable.

On Walters' Yacht.

Leon Frazer, Secretary of the Chamber of Commerce, said in 1921 he had a communication from John Stockdale in Buffalo saying he had a client who was considering locating in Peterborough. The Industrial Commissioner, Mr. Armstrong, and Mr. Frazer went to Buffalo with Mr. Turner. They interviewed Mr. Walters first in Stockdale's office and later on Walters' yacht. He was considered there to be wealthy, and the impression Mr. Frazer gained was particularly favorable.

Mr. Frazer did not own an automobile, otherwise he would have been a stockholder, he said.

Mr. Frazer received in July, 1922, a letter from Joseph Rath asking information about Red Arrow Tire stock which he had purchased. He asked the market value at that time and intimated that he was a member of Buffalo Chamber of Commerce.

Still Has Faith.

J. J. Turner told of the visit to Buffalo, and said the conclusions of those who visited the promoters in Buffalo were favorable to the project.

One of the criterias of good faith was the fact that Walters, taking common stock in the company, could not gain anything unless the company paid, and the success of the company depended upon his formulae and efforts. Mr. Turner did not know at any time that Mr. Walters would transfer 100,000 of these shares to the directors. Mr. Walters insisted upon the directors taking the common stock shares. This was between January 24 and February 15.

Mr. Turner described the merchandizing plans proposed at the time.

Mr. Kerr: "From the standpoint of the merchandizing plans, have you lost faith."

Mr. Turner: "No."

Mr. Turner at the time the tender was let to Hayes had the formulae in his safe and was satisfied that Walters had fulfilled his agreement.

On November 16, 1921, Mr. Turner saw Mr. Hayes in the building, having been notified by telephone. Hayes did not attend the directors meeting. He had been very close with Stockdale and Walters nearly every day, morning, noon and night. The witness first learned of the secret agreements in this action. He did not know at the time of the sod turning that Mr. Hayes had not signed a formal conract. "I knew the security had not been put up. He objected or didn't wish to pay out the money, and in lieu he undertook to put up certain securities."

Mr. Hayes never told him he would not sign the contract because Mr. Walters' name appeared on the contract in place of an architect.

The reason for the work ceasing was the impossibility of getting customers fast enough. Mr. Hayes demanded money on December 15 and again at the end of the month he put in his claim without substantiation, and Curtis Bros. said they delivered less brick than Mr. Hayes said he had laid. Mr. Walters said, "How can I certify his check when he says he has laid more brick than was delivered."

Referring to Mr. Stockdale as a single and singular man, Mr. Turner said he had done all he could to bring Stockdale to make a report and to ensure the success of the factory.

"I worked night and day to make it a success. I had my reputation and the reputation of these other men who were associated with me.

"I haven't lost faith in Walters now. If he had only stuck with the job long enough he would have put it over. It was too big a proposition. If we had attempted to do it in twelve months it would have gone with a bang. It seemed feasible at the time.

"Anything I go into I go into it with my whole heart. I tried my very best to get these men to come to time and expended my own money on the work to make the company a success for the good of the community."

Mr. Turner did not receive the stock certificate books. Mr. McLaughlin a stranger in the community, must have been mistaken when he said he handed the books to him in his office, Mr. Turner said.

SYNOPSIS OF CASE

Presiding Justice—Mr. Justice Wright.

Parties—Plaintiffs: John E. Hayes & Sons. Defendants: John J. Turner, president of the defunct Red Arrow Tire Co. and president of J. J. Turner & Sons, Ltd.; G. A. Gillespie, vice-president of the defunct company and president of Peterborough Milk Products, Ltd.; P. P. Westbye, treasurer of the Red Arrow Tires, Ltd., and vice-president and general manager of Wm. Hamilton Co., Ltd., and J. R. McDonald, secretary of Red Arrow Tires, Ltd., and president of the McDonald Lumber Co.

Counsel—The plaintiffs are represented by R. R. Hall, K.C., and John Corkery, and the defendants by F. D. Kerr, K.C., W. F. Kerr, K.C., of Cobourg, appearing for John J. Turner, G. A. Gillespie and P. P. Westbye, and R. H. Parmenter, K.C., of Toronto for J. R. McDonald.

Aim—The suit is for $28,188.70 and interest at 5 per cent. from January 8, 1922, for alleged breach of contract; and infraction of the Companies Act is charged.

Synopsis—The case opened on Monday and the following witnesses have been heard: For the plaintiff: W. R. Morris, C.A., official receiver in bankruptcy; D. D. Brown, accountant in the Bank of Toronto; Robert Hicks, provisional director of the company; Walter R. Blackwell, architect who drew up the plans and specifications for the factory; J. J. Turner, president of the defunct company; Charles Clark, shipping clerk who testified to delivery of parcels to Red Arrow Tires, Ltd., and Stephen McLaughlin, engineer engaged by Walters; William McIntosh of Pickering, expert witness, who declared the formulae useless; Alexander Duff, another expert witness; John E. Hayes, the plaintiff; John E. Curtin, brick manufacturer, of Lindsay. For the defence: G. N. Gordon, K.C., M.P., Deputy-Speaker of the House of Commons, whose firm was engaged as counsel in the organization of the company; G. A. Gillespie, Ernest C. Gagnon, expert tire chemist; J. A. O'Brien, who drew up the organization papers; J. R. McDonald, S. R. Armstrong, City Clerk; V. M. McCabe, who overheard a conversation between Mr. Hayes and Mr. McDonald; P. P. Westbye, C. A. Ackerman, who testified as to the commission given Stockdale, and Leon Frazer, Secretary of the Chamber of Commerce.

For Sanitary Homes

There are numerous uses in every household for Gillett's Pure Flake Lye. It costs very little but gives valuable service in cleaning and disinfecting sinks, closets and drains; softening water and making laundry soap; destroying vermin; cleaning dirty floors, greasy pots and pans, etc.; removing old paint, and for scores of other purposes. Avoid inferior substitutes. Ask your grocer for the genuine—

GILLETT'S PURE FLAKE LYE

You Can Eat Anything You Like And Not Have HEARTBURN

In all cases of heartburn there is a gnawing and burning pain in the stomach attended by a disturbed appetite, as when too much food is taken into the stomach it is liable to ferment and become extremely sour, vomiting occurs, and what is thrown up is generally sour and bitter. When you are in this condition you will find that Milburn's Laxa-Liver Pills will give you relief right away.

Mr. Joseph H. MacDonald, Christmas Island, N.S., writes:—"Two years ago I suffered all the time from heartburn. I took one vial of Milburn's Laxa-Liver Pills and have never been troubled since.

It is very nice to be able to eat anything you like and not have heart burn any more."

Milburn's Laxa-Liver Pills are 25c. a vial at all dealers, or mailed direct on receipt of price by The T. Milburn Co., Limited, Toronto, Ont.

KEEPING MEATS.

Never put meat or poultry in contact with ice, or do not lay them flat in a dish or pan.

The Hall-Mark of Value

THE name Sunlight on Soap is the Hall-Mark of Value. Sunlight means absolute purity, for it is all soap, through and through. This means value for every ounce of it. Only the finest natural cleansing oils are used in the manufacture of Sunlight Soap.

The name Sunlight on soap means absolute value. Every particle of every tablet is pure soap. There is no waste. Being all soap, it is economical. Buy Sunlight today.

Lever Brothers Limited Toronto

S-925

YOU CAN DO THIS—YOURSELF

Take an old chair or table that has become shabby or worn—plunge a good clean brush into a can of KYANIZE Floor Finish—in any of the eight shades or "clear"—and go over the surface with a few easy brush strokes.

One coat—that's all as a rule unless the surface is particularly far gone or brand new wood—then two coats. Dries with the most beautiful and brilliant finish you ever saw. Tough, too, cannot scratch white—and waterproof, absolutely. Transparent and brilliant.

Especially made to endure the hardest kind of wear on a floor, it is for that very reason the most satisfactory finish you can get for tables, chairs, dressers, desks and all kinds of furniture.

Results are guaranteed to be satisfactory or "money back for the empty can." Try refinishing with KYANIZE today.

Use The Coupon—45c Value 15c

We want you to try KYANIZE once; we know you'll like it.

Hence this coupon will be accepted by us to the value of 50 cents as follows: On this offer and one to a family.

1 full ½-pint can KYANIZE Floor Finish (any color), regular price . . . $.30
1 good brush (bristles-in rubber), regular price 15
$.45
Value of this coupon on this offer only .30
You pay us in cash only $.15

C. B. ROUTLEY
379 George St., Peterboro, Ont.
A. E. SAUNDERS
Brownton, Ont.

REX

King of Cigarettes

Supreme quality and proven excellence

10 for 15¢
25 " 35¢

Manufactured by Imperial Tobacco Company of Canada Limited

SPRING TIME IS TONIC TIME

The System Needs "Spring Cleaning," Just As The Home Does. TANLAC Has Been Called The World's Greatest Tonic By Over 100,000 Persons, Who Have Testified That Tanlac Has Helped Them Regain Their Strength and Health.

DON'T GAMBLE WITH YOUR HEALTH, DEMAND THE BEST

Tanlac Has Benefitted Thousands Of Persons Suffering From Stomach Trouble, Indigestion, Rheumatism, Nervousness and Kindred Ailments—Tanlac Is for Sale By All Good Druggists—Accept No Substitute—Over 40 Million Bottles Sold.

CROP REPORTS

Below will be found a brief synopsis of telegraphic reports received at the Head office of the Bank of Montreal from its Branches. The Branch Managers have complete and intimate knowledge of each local situation and are in close touch with Crop conditions in all sections or the districts mentioned.

General—The season is from ten days to two weeks late all over the Dominion except in British Columbia Work was well advanced last autumn, however, and seeding has commenced under favorable conditions in thte Prairie Provinces, Ontario and British Columbia. In the Maritime Provinces little work has been started to date, but this is largely offset by heavy autumn ploughing.

Prairie Provinces.

Seeding generally all will be later than last year, the seed bed throughout the Prairie Provinces is in excellent condition. Edmonton district—operations in full swing and seeding general this week. Calgary district—seeding about ten days later than last year, but should be general in a few days. Lethbridge district—seeding in south commenced under favorable conditions. Saskatoon district—seeding commenced but not likely to be general for another week Much ploughing to be done, acreage estimated about the same as last year Regina district—seeding was commenced in south eastern Saskatchewan but has been retarded by heavy snow fall. Wheat acreage probably less than last year. In the western section seeding is fairly general with indications of an acreage approximately same as last year, soil conditions good. Winnipeg district — operations begun early in April were stopped by snow storms followed by heavy rain. Weather now favourable Seeding in south expected to begin in few days and be general in ten days. Acreage under crop will probably be about same as last year.

Province of Quebec.

Fall ploughing was well above the average of the previous year on account of the mild and open autumn. Spring ploughing not yet general. Pastures wintered well and weather this spring has been favourable.

Province of Ontario.

The season is about ten days late owing to cold weather but as much ploughing was done last autumn work is well advanced. Seeding has commenced in most localities and is general on high land. Moisture is adequate. Fall wheat has wintered well and an average acreage is sown. Pastures and hay meadows are late but promising. Warmer weather is needed.

Maritime Provinces.

The spring is late and practically no work has been started, but much ploughing was done in the autumn which mild and open. The snow is not yet all gone but there is little frost. Apparently there is sufficient moisture for the crops in general. Apple trees have wintered well. An increased acreage of potatoes has been planned for New Brunswick.

Province of British Columbia.

Spring opened early and work on the land is well advanced. No winter damage is reported. Ploughing and seeding are about completed. Fall grain is in satisfactory condition Growth generally has been retarded by cool weather and lack of rain but is latterly improved. Potato plantings larger than usual. Several districts reports damage from recent frosts to fruit trees, principally early fruits. Small fruits and hops wintered well. Strawberries acreage reported reduced owing to poor returns last season. Pasturage is backwards.

U. S. TAG MOTORISTS WHO CROSS THE BORDER

DETROIT, May 2. —(Canadian Press.)—Uncle Sam is going to tag all motorists that cross on the Windsor and Walkerville ferries daily, to regulate the flow of motor traffic betwee Windsor and Detroit and to check up all automobiles. The view of elimination gangs of motor car thieves on both sides of the border who dispose of cars stolen in one country through agents in the other. Yellow tags will identify American tourists in Canada and blue tags will identify Canadain motorists in the United States.

KING'S MOTHER LOST EYE SIGHT

Dowager Queen Alexander Has Been Forced to Give Up Reading.

LONDON, May 2 — (British United Press). — Eye trouble has forced the Dowager Queen Alexandra, mother of King George, to give up reading, according to the Daily Graphic to-day, quoting "a high authority."

The journal makes refutation of a recent alarming report as to Her Majesty's health. It states that she may be described as "very fragile," but her condition is not alarming, and she has lately displayed much of her former vivacity with regard to the possibility of the King's winning his first Derby next month.

The Graphic adds that the present affliction is largely a nervous ailment, and that her medical and other attendants "will be greatly pleased when next Tuesday is passed, since it marks the fourteenth anniversary of the death of King Edward—always a very sad day with Her Majesty."

The Dowager Queen is now 79 years old.

CANADIAN SCHOOL TEXT BOOKS NEED DISARMAMENT

WASHINGTON, May 2.—(Canadian Press).—The school text books of Canada require "disarmament," Miss Agnes McPhail, member of the Canadian Parliament told the Women's International League for Peace and Freedom in an address last night.

She spoke on Canada's problems in relation to the world peace. The history and literature as taught to Canadian youths teemed with war sentiment and idealized the warrior, she said. She denounced cadet training in the curriculum of schools, and spoke for free trade by maintaining that the great boundary between Canada and the United States, while unguarded by a single soldier, contained a source of international irritation in the army of Customs officers.

SHAREHOLDERS OF HOME BANK TO PAY TWO MILLION

TORONTO, May 2.— (Canadian Press.) — Of the $2,000,000 due from Home Bank shareholders on double liability call, time for payment of which expired yesterday, barely $200,000 had been remitted up till last night. Very few of those who did so in person, vast majority being content to mail in their contributions. What action will be taken to speed up dilatory payments now rests with the liqiudators. It is expected, however, that a large number of remittances will be received within the next day or so, many of which are no doubt in the mails.

Better Movies His Hobby

George W. Bingham, though 78 years old, still is working for better movies. He has just perfected a new sprocketless camera and projector that uses perforationless film. It will permit the use of a single film for three years, he declares, while the life of a film is now three months. Bingham has been in themovie game more than 20 years, starting in the old Vitagraph days.

THEY'RE NEVER WIDE AWAKE

An old-time "shell game man," who used to follow the circuses and stuffs his pockets with shelkel of the yokels who thought they could guess which shell the little pea was under, says:

"I worked on the theory that nine people out of ten are never wide awake. They go around in a sort of trance. Being drowsy, they are constantly off their guard. It takes a powerful emotional stimulant to rouse them—a loud shout, shrill auto honk or a spectacular appeal to the eye or to the primitive emotions."

Anyone who drives a car and notices absent-minded jay-walkers crossing the street without watching for danger will agree with the theory that many people are in a trance state.

Another favorite form of trance is plodding along the wrong side of the walk, especially in a crowd. These peculiar specimens are so "dopey" that they do not even follow the line of resistance. Instead, on the wrong side, they fight their way strenuously into the oncoming stream of pedestrians.

Then there's the man who walks into an elevator ahead of a crowd, and instead of moving to the rear, stands close to the front, blocking most of the entrance.

Everyone has noticed that on some days he feels more wide awake and active than on others. One day he rises alert and keen as a razor, next day yawning, drowsy, thick-headed.

The "all in" sleepy feeling is usually caused by toxins—poisons that have accumulated in the bodys as a result of improper diet, lack of necessary exercise or insufficient sleep. Any of these three is as poisonous as over-indulgence in stimulants.

These piosons, fortunately "chloro form" the victim into a condition where he "can't keep his eyes open." Once asleep, nature begins throwing off the toxins and restoring his vitality and alertness.

Undoubtedly there are people who rarely, if ever, have a really wide-awake day. Their bodies are either so full of poisons or naturally function so languidly that they go about in a trance.

You seldom find a keen, alert, wide-awake man who is an out-and-out failure. His eager ambition may land him into disaster now and then, the same as running too fast, but in the long run he wins out.

And most failures—with, of course exceptions—are the victims of not being wide awake.

Success, therefore, is largely a matter of good health of the body and mind. Sensible food, outdoor exercise, fresh air, plenty of sleep—these are more than half the battle.

POSTAL EMPLOYEES WILL NOT ACCEPT GOVT. TERMS

OTTAWA, May 2— (Canadian Press.)— Recommendations of the Civil Service Commission to the Government as to revised salary schedule for the postal employees of Canada will not be accepted by the employees, says the Citizen this morning. A definite statement to this effect was made by G. R. Jackson, Toronto, President of the Dominion Federation of Postal Employees last night according to the paper.

"If the report as published in the Citizen is the substance of the official report from the Civil Service Commission, terms are entirely unsatisfactory and will not be accepted," said Mr. Jackson, who is in the capital.

The expense of maintaining schools in the United States is $9.80 for every person in the country.

HAIR DRESSER CHARGED WITH MAKING LADY BALD

NEW YORK, May 2. —(Canadian Press.)—Claiming that as a result of the treatment to her hair it turned pink and fell out, leaving her nearly bald, and that it caused the postponement of her marriage for many months, Mrs. Laura Brown is suing Fifth avenue hair dressers for $25,000.

Several of Mrs. Brown's friends corroborated her statements and testified that before the alleged visit to the hair dressing establishment Mrs. Brown had beautiful long hair. Defense is that Mrs. Frown had in some manner already ruined her hair when she came to them.

SAYS THE BEST BABY WILL BE FOUND HERE

The Roy Studio is participating in the competition to find the Empire's bonniest baby. The contestants are divided into three classes, namely, three to nine months, nine months to two years, two years to five years. Mr. Fred Roy who has photographed twenty-five thousand babies is confident that the prize-wining baby can be found in Peterborough city or district.

FOOT TORTURE

is speedily relieved by dusting into the shoes and stockings

British Army Foot Powder

It eases sore, tired and aching feet, relieves the pain of corns, bunions and callouses.

BOND'S DRUG STORE
Corner George and Hunter Streets

SELL REINDEER MEAT.

NEW YORK, May 2.—Reindeer meat occupies a prominent place on the bills of fare in many New York eating houses. The meat, thoroughly refrigerated, is imported from Alaska. In this product Alaska, once valued for its timber and mineral supply, has uncovered a fresh and popular asset.

The visiting card is of Chinese origin.

DYED LACE

Dyed lace is used extensively on lingeries this season. Nile green and apricot are two very popular shades the advantage of dyed lace is obvious since in order to keep colored silk garments fresh looking it is necessary to re-dip them occasionally and the lace is bound to become colored, so it might as well start out that way.

"Economy is the easy chair of old age."

NEW MAPLE SYRUP $2.15 GALLON

Fresh Fruits and Vegetables

Large Fresh Pineapples,
Choice Ripe Tomatoes,
Bright Bananas,
Extra Juicy Oranges.
Grape Fruit, 5 for 25c; 4 for 25c and 3 for 25c
New Carrots, Beets, Cabbage, Spnnach, Asparagus, Leaf and Head Lettuce, Green Onions, Parsley, etc.
Extra Dry Mealy Potatoes — Bag $1.85

Canned Goods

Peas, 2 tins 25c
Corn, 2 tins 25c
Tomatoes, 2 tins 35c
Pineapple, 25c, 35c and 40c
Peaches, large size 35c
New laid Eggs, dozen 23c
Extra airy Butter, lb 30c
Fresh made Creamery Butter, Trent Brand, lb 30c

FOR THE MEAT MARKET SPECIAL.

Hamburg Steak, lb..... 10c
Good Oven Roasts, lb. 12½c

Fitzpatrick & Geraghty Markets

'Phones: Rubidge Street 481—2111 - Charlotte and Park Sts. 491—492—2110

DOMINION STORES Limited

CANADAS LARGEST RETAIL GROCERS

Spend Your Money Where It Will Go The Farthest

We sell the fat of the land at mighty lean prices. The shelves and counters of our 300 stores are filled with quality foodstuffs—but our prices are light. Shop at your nearest DOMINION STORE and prove it.

Our Own Bakery is equipped to produce the finest bakery products in Canada. Our Cake being particularly delightful.

WRAPPED BREAD (full 1½-lb. loaf) 2 for - - - 15c
CHERRY CAKE (worth 50c lb.), lb. 29c
VALENCIA CAKE lb. - - - - - 21c
JELLY ROLLS 2 for - - - 25c
SOVEREIGN BRAND SOCKEYE SALMON, 1-lb. tin - 36c
WALRUS BRAND COHOE SALMON, ½-lb. tin, 2 for - - 25c
SOVEREIGN BRAND SOCKEYE SALMON, ½-lb. tin - 20c
CROSSED FISH SARDINES (in olive oil or tomato sauce), 2 for 37c
SHIRRIFF'S PURE ORANGE MARMALADE 4-lb. tin - - 70c
SHIRRIFF'S PURE ORANGE MARMALADE 1-lb. jar - - - 27c
SHIRRIFF'S JELLY POWDERS (All flavors), 3 pkts. 29c
RASPBERRY or STRAWBERRY JAM, 4-lb. Glass Jar 79c
15-Oz. SEEDED and SEEDLESS RAISINS, 2 pkts. - 29c
FRESH MILLED ROLLED OATS 6 lbs. - - - - 25c
PURE QUEBEC MAPLE SYRUP No. 10 tin - - $1.99
TOY PAIL PEANUT BUTTER 25c
MAPLE SUGAR Cake - - - - 10c
EVAPORATED APRICOTS (small, but meaty), 2 lbs. - 25c
MACHINE-SLICED BACON, lb. - - 29c
WATER GLASS - - - - - - 14c
RICHMELLO TEA, lb. - - - 79c

The following items are particularly appropriate for your Spring Housecleaning.

SOAP CHIPS 2 for - - - - 25c
GRIP-RITE CLOTHES PINS Pkt. - - - - 10c
MOP STICKS each - - - - 23c
ALL LAUNDRY SOAPS 10 bars - - - 74c
GOOD, STRONG BROOMS, 4-string 55c
LUX (For fine laundering) - 11c
CLOTHES LINES 50 ft. - - - - 29c

19

WE SELL Steady Savings DOMINION STORES LIMITED Quality Products TO SATISFY

CHESLER'S AIDS TO ECONOMY

Our Saturday Special list of Ladies' Wear bargains, is an unusually attractive one. Beautiful, up-to-the-minute styles in garments, and priced so astonishingly low they appeal at once to the seeker after quality with economy.

Canton Crepe and Satin Dresses $10.00

50 New Spring Canton Crepe and Satin Dresses, in five of the newest styles to choose from, in Black, Navy, and Brown. Sizes 16 to 42. Regular up to $25.00 ..... Sale price **$10.00**

CANTON CREPE DRESSES AT $19.95.

40 new dresses just received, in a beautiful selection of styles and shades, in satin faced canton. Sizes 16 to 42. Special Saturday selling **$19.95**

GINGHAM STREET DRESSES $2.98.

10 dozen gingham sport dresses, five styles and ten shades to choose from. Sizes 16 to 44. Reg. up to $5.00. Special sale price **$2.98**

Women's New Spring Suits $15.00

20 New Spring Suits, in All-Wool Tricotine, in Navy only. Sizes 16 to 38. Regular up to $30.00. Sale price **$15.00**

MISSES' SUITS AT $19.95.

25 new suits, just received in the popular boyish styles, in navy, sand or pin stripe. All these suits are made of the best quality tricotine, poirette twill or fancy worsteds. Sizes 16 to 20. Regular up to $40.00. On sale, while they last **$19.95**

HOMESPUN SUITS, $10.00

4 only Women's and Misses Homespun Suits in tailored styles. Sizes 16 to 40. Regular $22.50. On Sale **$10.00**

Women's Spring Coats $15.00

75 Assorted New Spring Coats, in Tricotine, Velour, and Duvetyn, in many good shades to choose from, such as Navy, Brown, Grey, Fawn, etc. All sizes to 42 ..... Your choice while they last **$15.00**

$40 Coats at $19.95

A new shipment of Women's and Misses Sample Coats. In the finest quality trioctine or poriette twill. A selection of the best shades of the season, also black and white and navy and white. A wonderful selection of the newest styles. Regularly they would sell from $35.00 to $45.00. Being a sample lot, we have secured them at less than half price. Your choice out of 75 samples for **$19.95**

PLEATED SKIRTS, $2.98

Assorted lot of new Pleated Skirts in serge or flannel, in navy, sand or grey. Some with vests. All sizes. On Sale now.... **$2.98**

PLEATED SKIRTS AT $3.50

125 Accordion Pleated Skirts, in assorted shades. Regular up to $6.00 ..... Sale price, each **$3.50**

Hats! Hats! Hats!

100 more new Spring Hats for women or misses. All styles and shades. On sale now for **$3.98**

SILK GLOVES AT 75c

"Queen Quality" Pure Silk Gloves, 2 domes and double tips, in black, white, navy, mode and slate. All sizes. On Sale, pair..... **75c**

Shoe Dept. Bargains

PATENT LEATHER 1-STRAP "MODEL" SHOE, $2.98

With walking heel, Goodyear welt. Guaranteed $6.00 line. On Sale, while they last **$2.98**

STRAP SHOES AT $3.98

Black patent leather, 1 or 2 strap shoes with low heels and rubber. Regular up to $5.75. Special Sale Price, a pair **$3.98**

SUEDE SHOES, $4.98

Women's New Spring Suede Shoes in straps or oxford, low or Cuban heels, in black, grey, log-wood or fawn. All sizes in every shade and style. Regular up to $8.00. Saturday special, only **$4.98**

SANDALS AT $2.75

Patent Leather Sandals in sizes 2½ to 6. Regular $4.00. New style, just in. On Sale at **$2.75**

WHITE PRINCESS SLIPS, 98c

Made of a fine quality Nainsook, trimmed with Lace and Embroidery. All sizes ..... On Sale at **98c**

SATINETTE PRINCESS SLIPS, $1.98

A new shipment of Satinette Princess Slips, opera style and hemstitched, in all the new shades. Special at..... **$1.98**

UMBRELLAS AT $1.98.

Five dozen umbrellas in silk and wool tops. A choice of ten different style handles Regular up to $3.50. On sale now **$1.98**

NEW SILK SCARFS $1.75

10 dozen silk scarfs in all the leading shades. Regular up to $3.00. On sale **$1.75**

KNITTED BLOOMERS AT 49c

Women's Knitted Bloomers, full sizes, with double gusset, in pink, white, grey, ecru and mauve. On Sale at..... **49c**

SATINETTE BLOOMERS AT $1.25

With double elastic at knee and large gusset. They are made of a fine quality satinette. Full sizes. Black, white, rose, pink, Paddy and jade. On Sale now at..... **$1.25**

VESTS AT 25c

Women's Knitted Vests in opera style, with silk straps, summer weight. Size 38 only. On Sale..... **25c**

CORSETS ON SALE

150 pairs of Pink Corsets in 4 different styles. All sizes to 30. Regular to $2.25. On Sale Saturday..... **98c**

Hosiery Bargains

MONARCH KNIT SILK HOSE, 75c

With elastic ribbed top, in black, suede, cruiser and beige shades. All sizes. Guaranteed perfect. Worth $1.50. Saturday Sale..... **75c**

WOMEN'S SILK HOSE, 49c

25 dozen Women's Silk Hose, assorted shades and sizes, "perfect." Regular up to $1.25 pair. Special clearing price..... **49c**

SILK HOSE AT 98c

"Artistic Maid" Fall Fashion Silk Hose in black, brown, castor and grey. All sizes in every shade. On Sale, pair, only..... **98c**

ITALIAN SILK HOSE AT 39c

Women's Fine Silk Lisle Hose, "Italian Silk" Brand, in black, grey, brown, castor and white. All sizes. On Sale now, a pair..... **39c**

INFANTS' BLACK "LITTLE DAISY" HOSE

Size 4 only, made of the finest quality Botany Wool. Regular 50c. One Sale Saturday at, per pair **10c**

WOMEN'S FINE RIBBED LISLE HOSE, 49c

In black only, with elastic rib top. Sizes 9 and 9½ only. Regular $1.00 pair. Saturday Sale, only **49c**

CASHMERETTE HOSE, 49c

Fine Cashmerette Hose, with fancy clocks, in Black, Brown, Fawn, and Grey ..... All sizes. On Sale, per pair **49c**

CHILDREN'S RIBBED HOSE, 25c

Girls' or Boys' Ribbed Hose in black or brown. Sizes 8 to 10 only. Regular 50c pair. Clearing Price only **25c**

BRASSIERS AT 39c

20 dozen new Brassiers in brocaded pink coutil. Sizes 32 to 38. Regular up to 75c. On Sale now..... **39c**

LISLE VESTS, 49c

25 Dozen Assorted Lisle Vests. Regular up to $1.00 ..... On Sale, while they last **49c**

SILK GLOVES, 25c

100 Pairs of Pure Silk Gloves, 2 domes and double tips, in Black and White only ..... Sizes 6, 6¼ and 7, to clear at **25c**

B. CHESLER - 392 George Street

A PAGE ABOUT PEOPLE

Sidelights on Men and Women in the Public Eye

CHATHAM COMPOSERS IMMORTALIZE THE GIRLS

Outspoken Avowals of Their Affection Break Forth in Such Songs as "K-Katy, My B-Beautiful K-Katy"

ALTHOUGH given to vaunting its affluence in the matter of literary geniuses, Chatham takes a few moments off now and then to blow about its composers. For, though the rest of Canada may be unaware of the fact, Chatham lays claim at least to three musical composers who are definitely recognized in New York, the musical metropolis of America.

Stan. Merritt

The first and admittedly the most famous of these favored sons is Geoff O'Hara, a younger brother of F. C. T. O'Hara of the federal department of trade and commerce. Geoff at an early age developed pronounced musical proclivities. He resides now at Yonkers, N. Y., and spends a good part of his time in New York city. The composer of many classics, including the impressive, "There is No Death," O'Hara is, however, most widely known as the author of "K-Katy, my B-Beautiful K-Katy," so popular in the trenches.

The other "Chatham composers" are Howard Simon, now a resident of Detroit, and Stan Merritt, who still clings to the city of his nativity. The two have, on occasion, collaborated in the production of songs more or less jazzy, but admittedly popular.

Incidentally, a curious commentator recently remarked on a peculiar circumstance which would indicate either that composers are peculiarly susceptible to feminine charms, or that the atmosphere of Chatham (near or remote) impels young men to outspoken avowals of affection.

Geoff O'Hara led off a few years ago with his modestly stuttering avowal of affection for "K-Katy, My B-Beautiful K-Katy." The stutter indicating, doubtless, that Geoff was a bit timid about spreading the news of his affections broadcast.

A little later, Howard Simon, the second on Chatham's musical string, burst into rhapsody, "Mary Ellen, Since I Fell In—Love With You."

And now, to cap the climax, Stan Merritt has emerged from his dugout with an impassioned outburst, "Edie, Yes In-deed-ie, I Love You."

As the story has it—Once might be called an accident and twice a coincidence, but a third time makes it look like a habit.

TSAO KUN'S PRESIDENCY DUE TO HIS LOUD SNORE

Chinese Tale of New President Tells How Penniless Drifter Left Haystack for the Army

WITH the accession of Tsao Kun to the presidency of China, the usual crop of fantastic stories purporting to account for the rise of any notable figure has appeared, not the most fantastic being one obtained from native sources in Tsao's own province of Chili.

According to this account, Tsao's enlistment and subsequent rapid advancement as a soldier in the armies of the old Manchu dynasty would have been impossible but for his sonorous snores.

Tsao, originally, was a cloth merchant's apprentice, having been put into that service by a father, noted for his stern disposition, the story goes. Becoming proficient, he was provided with a barrow and stock of goods wherewith to make rounds among prospective buyers and chaffered keenly with the housewives of neighboring villages. He was discontented with this prosaic occupation, however, and sought solace for the pangs it caused his adventurous spirit by engaging in escapades which failed to find his father's approval.

The parent cast young Tsao adrift and the lad, bethinking himself of a career that would supply his demand for activity and color, sought to enlist at a militry camp not many miles from his home. He was rejected because of inability to provide a proper guarantor. Although despondent, he was determined not to return to his family and sheltered himself in a haystack, where he fell asleep.

An officer from the camp, strolling through the vicinity, heard the lusty evidences of Tsao's slumber and roused him unceremoniously. In response to the officer's inquiry as to why such a robust young man should be sleeping the day away, Tsao told his story of eviction from home and rejection by the recruiting officials.

The officer became interested, used influence to obtain the waiving of the necessary guarantor in Tsao's case, and the youth enlisted. His rapid grasp of military matters impressed his superiors and a sensational military career, culminating in Tsao's advancement to the highest ranks and elevation to the presidency, followed.

QUITS WITH THE BISHOP

THE latest story about the bishop of London concerns a week-end he spent recently at a friend's house in the country.

On the Monday morning he was playing tennis with his host's young son, with whom he had frequently played before.

Usually the bishop more than held his own with him, but on this occasion it was not so.

Between games he remarked to his opponent: "I simply can't stand your service to-day."

"Then we're quits," was the cheeky reply. "I couldn't stand yours yesterday."

Sure Proof

"ONLY the other day we heard of a parlormaid who refused to vote for the local candidate because she was certain that he was a Roman Catholic. Questioned as to her evidence, she replied that she had read his announcement of a 'Mass meeting.'"—Saturday Review.

Two Ways to Describe It

"I UNDERSTAND that you and Margaret are married and happy?"

"Yes; that is, she's happy and I'm married."

Man Who Hanged 120 Murderers Resigns the Post of Executioner

Friends Believe Britain's Hangman is Haunted By Grim Memories—Incurs Risk By Officiating at Irish Executions—Pitiful Task of Pinioning Mrs. Thompson May Have Had Effect on His Nerves.

Ellis Retires From Official Hangman Quartet

HERE is a rather unique photograph of a rather unique quartet. These men are the official hangmen of England, whose duty it is to officiate at the executions of persons sentenced to the gallows. Seated in front at the left is Ellis, who has just retired. At the right is Pierrepont. Standing left to right are Billington and Ellis' assistant, name not known.

HAUNTED by the faces of the 120 victims of his noose, some imaginative people say, John Ellis, the English hangman, namesake of Arthur Ellis, the Canadian executioner, has announced his resignation.

No explanation is given in his formal declaration. He has simply retired. In private life Ellis is a hairdresser and newsagent in Oldham road, Rochdale. Here he resides happily with his family and is respected by his neighbors. In appearance, like Arthur Ellis, who really borrowed the name of Ellis from his English confrere, John Ellis is entirely unlike the mental picture one would draw of a man following his grim occupation. He is of medium height, mild manner, pale complexion, and sandy hair.

It is from his gentle manner, increasing of late, that his friends draw the deduction that he is nerve-broken from memories of the great throng of human beings he has jerked into eternity. Among the many notorious criminals of this number is Dr. Crippen and Dunn and O'Sullivan, the Sinn Feiners who shot down Field-Marshal Sir Henry Wilson as he came out of his London home. Dougal, of Moat Farm fame; Smith, who drowned his brides in a bath, and Mrs. Edith Thompson, all passed through his hands. It was Ellis, also, who sent the arch traitor, Sir Roger Casement, to his doom at Pentonville Prison during the war.

Customers who endeavored to "draw" Ellis regarding the gruesome details of his job as hangman were seldom able to glean much from him, as he was always particularly reticent about the painful nature of his calling. Of late months, according to his friends, he will not even kill one of the chickens that he raises for sale, so chary has he become of taking life in any form. His temperament has always been peculiar, for although shy and retiring, and of a kindly disposition, he is yet regarded as one of the coolest and most self-possessed hangmen ever known. While performing his duty he never betrayed the slightest emotion or indicated in the smallest degree that he was affected by the painful proceedings in which he was playing a leading part.

Hard Times for Hangmen

IT is, therefore, somewhat surprising that he has decided to retire, but there are rumors that the job is not what it was. The fees paid are small and the number of executions grows less. Moreover, the authorities were not too ready to grant additional payments to meet the increased cost of living since the war. But an executioner must live, whatever happens to his clients.

Moreover, in recent times, Ellis has incurred a certain amount of personal risk by officiating at Irish executions, and it is no secret that he has on occasions been afforded police protection. This may have influenced him in his decision to rest on his laurels, so to speak, and to relinquish an office which, after twenty-three years, has not even the attraction of novelty or originality.

Stronger nerves than even those of Ellis must have quavered before the crowd of Irish sympathizers who gathered outside the wall of Pentonville prison on the morning of August 3, 1916, the day Casement was hanged. Two hours before the execution men, women and children by the hundred shouted their imprecations. But at 9 o'clock the traitorous knight who had attempted to land arms from Germany on the Irish coast ascended the scaffold. Twenty minutes before the great prison bell had begun to toll, and it was to its deep booming that Casement was led to the execution shed only five yards away, accompanied by two priests who had been his spiritual advisers since his conversion after his capture to the Roman Catholic faith.

Ellis was waiting for the party in the shed. While the priests recited the litany of the dying, Casement responded in low tones: "Lord have mercy on my soul." Ellis quickly pinioned him. Casement mounted the gallows steps firmly, commending his spirit to his Maker as he stepped on the trap. A long wail sounded loud above the cheering as the great bell by one dull clang announced that the doomed man had paid the last penalty. A little distance from the crowd at the back of the prison a little group of Irish men and women fell on their knees, silently praying for the repose of the soul of their fellow countryman.

Harrowing Case of Mrs. Thompson

OR was it the hanging of the beautiful Mrs. Edith Thompson that Ellis cannot erase from his mind? This most sensational, perhaps, of all English murder trials came to a close in the last month of 1922, when Mrs. Thompson and her lover, Frederick Bywaters, were sentenced to death for the murder of the woman's husband, which, although accomplished by Bywaters, who stabbed him, had been plotted, according to the testimony, by the two.

For the first time in thirty years a woman died on the scaffold in England, and Ellis was the man who officiated at her death. Simultaneously as Bywaters was hanged at Pentonville prison, Mrs. Thompson was carried in a collapsed condition to the gallows at Holloway jail, where Ellis had to pinion this woman who could not stand up. It was to her harrowing enquiries about her lover that Ellis had to listen as he pulled the trap. The reaction at this revolting drama, even among the people of England who thought that the woman was guilty, was indescribable. Its effect upon Ellis, his friends admitted, had been incalculable.

Only one murderer is known to have entertained an open grudge against Ellis. This was Pomroy, who was hanged for the murder of his sweetheart in a taxicab in Leicester square, and as he was placed on the drop he said, "I hope that Ellis will drop down dead as soon as he pulls the lever" — a charming valedictory wish that was not realized.

Ellis has more than once denied any relationship with Arthur Ellis, the Canadian executioner. "I have often been asked if the official executioner for Canada is related to me," he is reported to have said. "His name is Ellis, too. But that is only a strange coincidence, and nothing more. We are in no way connected, and I should like it to be known both in Canada and Great Britain that there is no family relationship between us." He did not know that Arthur Ellis had only assumed the name, probably because it was so well known in England, before he came to Canada.

Ellis is said to possess a good baritone voice, and earned his living in a humble way as a singer in his youth. It is, however, unlikely that his retirement from the post of hangman will have a sequel in the shape of a debut on the concert platform, although it is quite possible that he would prove an attraction.

Up and Down

ANXIOUS OLD LADY (on river steamer): I say, my good man, is this boat going up or down?

Surly Deckhand: Well, she's a leaky old tub, ma'am, so I shouldn't wonder if she was going down. Then, again, her b'lers ain't none too good, so she might go up.

ROBSON: Now that you are living in the country I should think you find it aggravating to hurry to catch your morning train.

Dobson: Oh, no. It's hurrying to miss it that I find aggravating.

Detroit Ford Hospital Called Human Garage

Doctors Complain That Automobile Magnate Is Efficiency Mad—Patients Pay in Advance

THE doctors of Detroit are boycotting the big Henry Ford Hospital, stating emphatically that even efficiency run rampant may be the worst inhumanity to man.

They claim that the Ford hospital is nothing but a human garage, handling patients like Ford cars in need of repairs.

The hospital is run on the famous Ford efficiency lines. Patients "pay as they enter." There is no credit extended to anyone. Charges are based on work to be done, as in a garage, so much for cutting a leg off, so much for removing an appendix, and so on.

Henry Ford

All patients, regardless of financial circumstances, pay alike. John D. Rockefeller would be treated at exactly the same price as a day laborer.

No charity work whatever is done. Mr. Ford believes no one ought to expect to get something for nothing in a hospital any more than he would expect to get it in a garage.

Patients are not allowed to consult outside doctors. All work in the hospital must be done by the Ford surgeons.

Doctors and nurses work on a strict schedule of hours and punch the time clock just as in the Ford factory.

The hospital has no connection with the Ford factory. It is open to all citizens of Detroit. Mr. Ford's object in starting it was to show that a hospital could be made to pay as well as an automobile factory. The hospital does pay.

Detroit doctors claim that a hospital should never refuse to treat patients because they have no money and that rich patients should be charged more to make up for the cost of treating people who cannot pay.

Mr. Ford says charity is "bunk," and people should pay for what they get and pay alike.

BLONDE AND BRUNETTE

MISS MARIE TEMPEST, following the prevalent fashion, is writing her reminiscences. The book should be interesting reading, for the popular actress has a large and varied assortment of stories that are as a rule both new and good.

One of her favorites concerns two theatrical stars whose relations were none of the best. A certain manager wanted them, for business reasons, to be friends again.

To this end he invited them to dine with him, and over the fish he said, addressing them both:

"Come, ladies, make up!"

"But Thais," said the blonde star, "is already made up."

Thais, the brunette, bit her lip and waited her chance. It came with the dessert, when they started to discuss a mutual acquaintance.

"She's a spiteful cat," said the blonde star. "She said I was a frump, and couldn't act anyway."

"Very rude!" remarked Thais sweetly. "Still my dear, it's better than having her tell lies about you."

HAPPY MARRIAGE

WHAT is the secret of a happy marriage? Recipes are many and varied; therefore, an eastern view is interesting, especially when it comes from Sessue Hayakawa, the Japanese screen and stage star.

"The secret," he says, "is not to treat a woman too well. An English husband keeps on saying 'my dear' and 'my darling' to his wife. If he forgets to do so, one day the wife is hurt."

This, of course, is an eastern view. Sessue is very happily wedded, and his wife combines charm with business talent.

'Ware Agreements

SHE: You and I never agree about anything. I wonder what would happen if we did?

He: I should be wrong.

'TAY PAY' TELLS REAL NAME EARNS BIG MONEY AT 75

Is Chief Movie Censor for Great Britain Besides a Much-Sought Writer at Substantial Rates

T. P. O'CONNOR the veteran Irish leader in the British House of Commons is enjoying a prosperous old age, according to Barron's.

Mr. O'Connor, who is now about 75, is the father of the House of Commons.

He gets around $2,000 salary as a member of Parliament.

"Tay Pay"

Then he is chief movie censor for Great Britain, and that post pays him $5,000 a year.

He writes a column for the London Daily Telegraph, for which he receives $12,500 a year.

As editor of T. P.'s and Cassell's Weekly, he gets $10,000 a year and a portion of the profits.

Besides this he does considerable special writing for American newspapers at high prices.

All in all, at 75 he is a big money earner.

Sir Henry Lucy, another famous English journalist who died recently worth more than a million dollars, made the statement that it was he who gave the familiar nickname of "T.P." to T. P. O'Connor. This Mr. O'Connor, however, says is entirely inaccurate.

"As a matter of fact," he says, "I was never called 'T.P.' until I entered the House of Commons. I don't know that I am entitled to the name even now. I was christened by the name of Thomas—the name of my father, and with none other. I was rather disappointed with this single and not particularly romantic name, and longed for a better one. My opportunity came with confirmation, for when you are confirmed in the Catholic church you have the right of adding another Christian name or two to those which you were given at baptism. I don't know why it is that I always had a particular affection for two Christian names. They seemed to me essentially romantic. One was the name Charles, the other Edmond; and I resolved that I would add these names to the homely Thomas. But my mother had a special reverence for the name of Bernard—a notable saint in the Catholic calendar—and insisted that I should add Bernard to my list. What happened was that the bishop was in a bit of a hurry. He heard only the name 'Charles,' which I duly got; by the time my gasping tongue had got to Edmond and Bernard, the bishop had passed on to the next boy; and so I remained with Charles, *tout court*.'

"I was profoundly dissatisfied, and I found a device which relieved the situation. My mother's name was Power. It is not uncommon among Irishmen to take the name of their mother, as is the universal custom in Spain. So one day I put Power into my name, gradually dropping the Charles. But up to the time I entered the House of Commons—I had just turned thirty-two then—I had never been called 'T.P.' If I had been I would not have recognized it immediately as referring to me. My friends and intimates and my family always called me 'Tom.'

"The first time I heard myself called 'T.P.' was when a parliamentary colleague—Lysaght Finnigan, who had a few blazing hours of political glory and then disappeared into early and tragic night—shouted up to my top room in Barnard's Inn—where I lived—calling me 'T.P.' I recalled the name with something like a shock. It was so new and strange to me. But, apparently, it caught the taste of the House.

"But the 'Tay Pay' version of my initials came in a different way, and was the creation, curiously enough, not of a friend, but an enemy. When I first entered the House there were still many members left of the old Irish party; but the rise of Parnell, the tremendous verdict of the constituencies in his favor, had discredited this older generation; they were a pretty rotten lot—all or nearly all looking for jobs. Among them was a gentleman named Philip Callan. He was extremely unpopular with the little body of Parnellites. He returned their hate, as well he might, for they destroyed his prospects of a big government office—the governorship of Queensland—on which he had set his heart and for which he had pawned all his future. He capitalized his revenue and staked everything on his chances of this lucrative office.

"In the debates on the Bradlaugh case I took strongly the side that Bradlaugh had the right to take any form of oath his conscience dictated. Callan thinking this an opportunity for creating some religious bigotry against me, attacked me and in private spoke of me as 'Tay Pay,' and the name stuck. As a matter of fact, it is incorrect; for many Irish people still say 'Tay' for tea; but never 'Pay' for P. But there it is."

GLAD HE WAS GOING TO DIE BEFORE THIS CENTURY

"LADY STANLEY, widow of the famous explorer, H. M. Stanley, gave the world an unpublished dictum of Mr. Gladstone's in the bright little impromptu speech she made at the Livingstone film expedition reception recently," records the Christian World.

"In conversation one day with Mr. Gladstone, who was a great friend of hers, she asked the grand old man if he would not like to live on into the twentieth century. 'No,' he said, 'I am glad to think I have lived in the great pioneer century, the freeing century. The twentieth century will be a co-ordinating century, and we shall all be turned out alike—like peas on a plate!'"

MORAL—KEEP AWAKE

IT is said that Mary Pickford and her husband, Douglas Fairbanks, frequently indulge in more or less friendly arguments upon the future of the world.

"You'll wake up some day and find that the world is being ruled by women," Mary predicted during one of these arguments.

"Ain't that just like a woman?" said Doug.

"What's just like a woman?" demanded the world's sweetheart, momentarily, taken off her guard.

"To take advantage of a man while he's asleep," answered Doug, as he made for the nearest door.

Thornton Waves to Mrs. Cooper Lone Woman in Locomotive Shops

Holds Down Her Job With Best of 600 Men—High Up on Platform, She Operates Cranes That Lift Locomotives—Domesticated Woman as Well—Keeps Up Home for Her Little Daughter.

ALTHOUGH the Anglo-Saxon world has grown accustomed to finding women occupying an equal plane with men in business, politics, education, religion and many other professions, nevertheless, it comes as a distinct surprise to find a woman working in the erecting shops of a great railroad system. Such an atmosphere, where giant machines tear apart and build up the locomotives that draw the great passenger and freight trains across the continent; where the air each day is surcharged with the din of steel against steel and where, to say the least, the monotony of common toil is tinged with the thrills of uncertainty—such an atmosphere is scarcely that which one expects to find a woman choosing for her daily work.

Strange as it may appear, one woman at least earns a living for herself and child side by side with the army of laborers, mechanics and motive power engineers who are employed in the erecting shops of the Grand Trunk Western lines of the Canadian National Railways at Battle Creek, Michigan.

She is Mrs. Annabelle Cooper and she is a lone woman among 600 men, but her story is known to them all, and she is accepted among the Bills, Joes and James of the shop just as "Annabelle". When the war broke out, necessity made it imperative that she should secure work. She did, and she did her job so well that when the war ended and found her still facing the task of keeping her little home together, she was retained in the service; and, at the present moment, is holding down her job with the best men in the shop.

Her's is the job of operating all the cranes that lift locomotives which come into the shop for repairs; and some of them weigh more than 150 tons. All day long she works on her little platform, from 40 to 65 feet in the air. It is a job of thrills—at least to an ordinary woman. Required to walk an eight-inch platform 65 feet in the air, she has not many competitors in the country. Nor has she had the slightest mishap during all the five years of her work. It is also her duty to detect defects in the wiring, fingers, contacts and brushes of the cranes and to see that they are kept in repair.

Do the men like her? They unanimously say, "You bet." As for cussing around the shops where she is, it just isn't.

The necessity of filling the shoes of both father and mother for her little daughter, Hilda, accounts for her taking the unusual job. In spite of her peculiar work, she is a real woman. She says "I love my home and my child. Of course the work in the shops is not a woman's environment. As it is the practical thing to do, I wear overalls while doing my work. When I am through there for the day, I leave that side of my life behind me and go home to the life of housekeeping. I believe women should have the same chance as men to earn a living. I get the regular wages of a machanic. My one desire is to give my little girl an education and the things other children have."

She is succeeding admirably in realizing her desire.

Mrs. Cooper has shown what women can do when thrown upon their own resources. She has supported herself ever since she was fifteen. Left with her daughter to care for, she has bought a home, furnished and redecorated the interior, besides doing the cooking and general housework. She also does all the sewing for herself and her daughter. She has selected her furniture and decorations with artistic taste, and her home is one of which any woman would be proud.

Upon the visit of Sir Henry W. Thornton, president of the Canadian National—Grand Trunk Railways to Battle Creek, he commented upon the remarkable vocation of Mrs. Cooper. While making an inspection of the shops, he paused to wave his hat to her while she was at her post. He also sent his personal compliments to her.

Mrs. Cooper, Woman Engine Lifter

British Premier in Court Dress

A STRANGE spectacle for philosophic moralizing by his socialistic followers must be Ramsay MacDonald in his uniform as a privy councillor attending a formal state function. This shows the first time he did it.

It pays to use
MARTIN-SENOUR WOOD-LAC STAIN
for Furniture—Floors & Woodwork
Write to Head Office, Montreal for Free Booklet
HOME PAINTING MADE EASY
SOLD BY
CAMPBELL & BEST
THE CESSMAN CO. LTD.
Peterboro

A Marvel of the Century

The first quarter of the twentieth century has witnessed many epoch-making discoveries. What further triumphs of human genius may be in store no man can foretell; but the record of the last few few decades is one at which to marvel. The opening of the century saw many tentative efforts in realms hitherto unexplored. There were the early triumphs in flying and the first experiments with gasoline cars, both depending upon the principle of internal combustion. Since those days, only twenty-odd years ago, what wonderful progress has been made! Science and ingenuity have concentrated on the problem, and the conquest of space, in the air and on the ground, has been accomplished. Development has proceeded at a phenomenal rate, and progress is not halted yet, though, looking around on the beautiful models of cars on exhibit at the Motor Show one would be disposed to say that perfection had been reached at least in that line of endeavor.

It is interesting in view of the recent Show at the Armouries, to look back to the early days of the automobiles—so well within the memory of the middle-aged—when the "gas buggy" was a thing of mere curiosity and frequently of ridicule. Ungainly in appearance and unreliable in performance, it gave little indication of its future destiny. A quarter of a century ago the forerunners of the motor cars of to-day made their first erratic appearance on the streets of Peterborough. It was a bold venture to ride in them and a bolder venture still to possess them. They were, however, not long in gaining popularity.

What was at first the luxury of the wealthy few has become a necessity for all. Thanks to the enterprise of inventors and manufacturers it did not take so long to satisfy the great popular demand for an efficient and cheap machine. Quantity production has put the motor car within the power of practically everyone to possess, and the people of Canada have not been slow to respond to the opportunities offered them. Improved roads were an inevitable consequence of the increased output of automobiles, and the two together have revolutionized transportation and communication methods in all progressive countries in the world. The service rendered by the motor car in these days is, in fact, so efficient and so extensive that one wonders how the world could have ever got along without it. It has added enormously to the enjoyment of life, and increased beyond all estimation the facilities for self-development and healthful recreation. East and west, the Arab of the eastern, and the millionaire and the business man of this western hemisphere, meet on common ground in admiration and need of the modern automobile.

The motor car is an indispensible asset of modern social life. It has brought the advantages of the town to the dweller in the country, and it has brought the delights of the country to the dweller in the city. In this way old unreasonable prejudices have been broken down, and a much greater appreciation and better understanding have sprung up between these two main classes of population. Several speakers in Peterborough recently have stressed the need for a wiping out of the boundary of thought and distance that separates east and west as a condition precedent to the full progress of Canada. Who can tell but that, with increasing numbers touring from coast to coast, camping in villages and at farms along the way, the motor car may not serve this great purpose by annihilating distance and enlightening the minds of intelligent people from both sections!

FURNITURE SHOULD SUIT ROOM

Comfortable furniture may produce unrest and discomfort if placed without a preconceived plan in any room.

A room apparently put in order may produce a sense of disorderly arrangement, if it isn't furnished correctly.

The cause for such reaction is the violation of a simple principle in house furnishing. It is this:

Rugs should be laid and furniture placed in accord with the lines of the rooms.

A room generally has rectangular lines. Very seldom do we find one with a curve in it.

Lines Conflict.

Place a rug so that its lines will run diagonally to those of the room, and a new decorative idea is produced. There are two conflicting plans for arrangement of the furniture.

However, there is a monotony to such an array that can very well be broken by a single piece placed diagonally at a corner, or at the fireplace. Even this should be a small piece of furniture, nothing more than a chair, and should not be exactly diagonal to the walls. At best it should form a slight although noticeable relationship to the rectangular plan of the room.

When groups are arranged, the pieces should not be placed at an acute angle to one another. Instead they should either be parallel or at 90 degrees. In a large room, for instance, a sofa may be placed in front of the fireplace, and chairs grouped at right angle to both, on either side. This makes the chief grouping of the room and yet does not detract too much from the rest of the groups.

Were this group to be placed at an angle, it would call attention to itself, so that it would become the most annoying attraction of the room, to the exclusion of all other groups.

The main idea is to have only one plan of furniture arrangement, and that in accordance with the lines of the room.

THE SANTA CLARA SOLDIERS REVOLT

Serious Disorders Reported From Havana—Several Clashes.

HAVANA, Cuba, May 2.—(United Press).—The situation created by revolt of a number of soldiers in Santa Clara Province assumed more serious proportions to-day following a persistent report that General Velez has landed on the north coast and will assume charge of the movement against the government of President Zayas.

Armando Soto, brother of the secretary of the Veterans and patrols association was reported killed when government soldiers fired on rebels in a clash at Abreaus, in Santa Clara Province, late yesterday.

The military has issued an order for search of all automobiles and other vehicles leaving Havana for the interior.

President Zayas has asked an appropriation of $1,000,000 to combat the rebellion and the United States cruiser Cleveland has arrived in Havana harbor.

Unconfirmed reports tell of a number of clashes between government forces and rebels.

All demonstrations scheduled for Labor Day yesterday were suspended. A new uprising was reported in the province of Cienfuegos.

The government has put a censorship on news from the interior and press has been asked to print only such reports as are authorized.

The best Tobacco for the pipe
Ogden's CUT PLUG

ON WAY TO GALLOWS.

James Marshall (Bill) Alexander did not walk to his death. He lost his nerve—completely collapsed, the doctors said. And deputy sheriffs had to carry him to the gallows in the little jail yard at Homer, La. Alexander, a former policeman at El Dorado, La., was hanged for the murder of F. W. Rogers in the Haynesville (La.) oil fields two years ago. In a cell in the same jail, where the execution took place, Mrs. Rogers is serving a term for perjury.

Collegiate Examinations

Upper School—Form 5.

	P.C.
Robert Fowler, 10 papers	85
William Breyfogle, 7 papers	85
Edith Deyell, 8 papers	68
Orville Martin, 6 papers	63
Jean Russell, 9 papers	62
Bruce Copping, 7 papers	62
Ira Sanderson, 10 papers	61
Lance Greenwood, 7 papers	61
Ross Thompson, 8 papers	56
Beatram Cragg, 7 papers	55
William Copp, 9 papers	54
Howard Young, 7 papers	54
Mary Wagar, 9 papers	53
Helen Garbutt, 6 papers	53
Alex Graw, 9 papers	50
William Cormack, 8 papers	50
Robert Cormack, 9 papers	46
William Gilchrist, 6 papers	41
Olive Doughty, 9 papers	32
Donald Jordan, 9 papers	32

Senior Middle School—Form IV.

	P.C.
William Yelland	92
Ross Lord	82
George Cunningham	78
Kathleen Benson	78
Harry Ebbs	74
Ethel Robson	73
Ida McBride	72
Sheila Thomson	71
Aileen Morgan	71
Forrester Parsons	69
Benjamin Dalton	68
Jean Scott	68
Ethel Cooper	65
Fred. Allen	65
Muriel Jeffries	65
Jack Wilson	63
Bert Lindley	63
Bert Cranfield	63
Allan Neal	62
Ferne Telford	61
Morgan Brown	60
Musa Cox	60
Edward Outram	59
Lexa Allison	59
Grant Miller	58
Jack Baird	56
Gwen Dobbin	56
Alvin Yelland	55
Kenneth Goucen	56
Frances Gillespie	56
Isabel Connolly	55
Helen Storey	55
Jean Bryce	53
Edwin Johnston	52
Lottie Leggett	51
Douglas Widdess	48
Louise White	47

Junior Middle School—Form III.A.

	P.C
Helen Stuart	87
Margaret Clark	84
Jean Gilman	83
Edith Cottrell	82
Florence Walton	80
Alida Stinson	77
Anna Franks	74
Ethel Taylor	74
Evelyn Ruse	74
Agnes Brown	73
Muriel Benson	72
Winnifred Pammett	72
Emma Lou Chenhall	72
Ruth Abramson	72
Vera Wagar	71
Dorothy Moir	71
Phyllis Gardiner	70
Margaret Denne	70
Helen Throop	69
Edith Killaly	69
Anne Heideman	68
Annie Lawrence	67
Jean McIntyre	67
Bessie Profit	63
Helen Jopling	63
Dorothy Tyrer	62
Lily Beatty	61
Verna Strong	60
Winnifred Cadd	59
Ann Amys	58
Gladys Green	57
Alma Blanchard	57
Fred. Trebilcock	56
Sarah Cohen	55
Beatrice Breckenridge	55
Gladys White	50
Dorothy Wiman	47
Gledden Nickels	47
Irene Breckenridge	46
Naomi Horn	44

Junior Middle School—Form III.B.

	P.C.
Russell Rosborough	82
Harry McFadden	81
Melville Fusee	79
Morgan Lewis	74
Reginald Walton	74
Jack Amys	73
Adam Sands	73
Winston Merrell	69
Clarence Jackson	68
George Huffman	68
William Rome	67
Clarence Watt	65
Boyd Craw	65
Stuart Hagerman	64
James Wilson	64
Howard Pammett	64
Mac Donnelly	63
Donald Hagerman	61
Lawrence Killaly	60
Stanley Hunter	60
Alvah Rooke	58
Harold Baker	57
Walter Rye	57
Walter Sutton	54
Alden Bookhout	53
Harold Coulthard	52
Milton Mesley	51
Harley Weir	51
Harry Westbrook	50
Howard Cole	49
Warde Macdonald	46
Robert Sturgeon	44
Bert Perrin	36

SLASHED SKIRTS.

Slashed skirts with an underskirt of a contrasting colour and material are among the novelties on the market.

PRINTED VOILES.

Printed voiles come in patterns and colours quite as gorgeous and elaborate as one sees on the most expensive silks.

SPORTS FROCK.

The boyish flannel sports frock is sometimes completely without sleeves and frequently has its accompanying capeor short box coat.

NIGHTGOWN.

A nightgown that is part of an elaborate trousseau from Paris is of white supple satin with a fitted yoke of real lace and white satin flowers.

SERVE CRACKERS CRISP

When crackers and cheese are served as a last course be sure the crackers are very crisp. Many prefer them slightly toasted.

REMOVING OIL SPOTS.

Machine oil must be removed from cloth by using gasoline, or if it is washable material, in white soap and cold water.

POLISHING MIRRORS.

Plate glass or fine mirrors should be polished with whiting and alcohol.

Mrs. Francis Stone

Your Good Health and Long Life Depend on Your Kidneys

FOLLOW THIS ADVICE!

Brantford, Ont.—"I take the greatest of pleasure in recommending Dr. Pierce's Anuric (kidney) Tablets to all sufferers of kidney and bladder ailments. Four years ago I first learned the value of the Anuric Tablets. I had suffered severely with backaches and my bladder was giving me considerable inconvenience, when I was advised to try Dr. Pierce's Anuric Tablets, obtaining almost immediate relief. Relatives have taken the Anuric (anti-urice-acid) Tablets on my advice and every one of them is enthusiastic in praising Anuric for the relief of backaches and kidney and bladder weakness."—Mrs. Francis Stone, 42 Grey Street.

Don't wait for serious kidney ailment to set in. Help your weakened kidneys with Dr. Pierce's Anuric. At all drug stores, or send 10 cents to Doctor Pierce's Labratory in Bridgeburg, Ont., for trial package Write Dr. Pierce, President of the Invalids Hotel, Buffalo, N.Y., for free medical advice.

There are more widows than widowers in the United States.

HOW'S YOUR HEALTH?

Doctors claim people are healthier than they used to be. One reason is that few can afford to be ill these days.

The high cost of sickness is one of the lustiest children of the high cost of living.

A few generations ago, nearly every one had time to burn. No one rushed unless the sheriff was after him or he was in danger or missing a train.

Women sat placidly around at "sewing circles," comparing surgical operations. There was even a time when a woman's social standing was determined by the number of times she had gone under the knife. Men, too, had leisure. They congregated at the tavern bar or around the stove in the general store, swapping remedies for rheumatism, backache and the "all-in" feeling.

The public had a morbid interest in diseases. Also, it had spare time to gratify the craving to be ill. While this might not have been exactly a craving, still every one sort of expectad illness as a part of fate, not to be dodged.

This mental attitude made them succumb easily.

Today people can't afford to be sick. They can't afford the time. They can't afford the money. Where a patient once was reasonably sure of getting off with a diagnosis that he had some simple ailment as the grippe or hives, science has discovered all sorts of mysterious, complicated maladies with hifalutin' names.

Where grandpa might have had indigestion, we can't get off with less than botulism, excessive secretion of the endocrine glands, or a physic "complex."

The old-time country doctor drove his horse 12 miles, devoted an hour to examining the patient, measured out a quart of stuff that tasted like extract of gall, and threw in half a peck of pills of various colors for good measure. His charge was a dollar for the whole works—and he was an optimist if he expected ever to get the dollar.

Times have changed. The patient often is sent to have his teeth X-rayed. He's shunted from one specialist to another. After a few experiences, he subconsciously discovers that he can't afford to be sick. So he forgets about it. So he forgets about it. Maybe it "gets" him and he dies. But it's sure-fire imaginary ailments.

A steep bill from the doctor is excellent medicine, about the best there is. We're not implying that all diseases is imaginary. Far from it. But much of the sickness of former generations was either imaginary or the result of foolish living—Gluttony, lack of sanitation, and the absence of quarantine in infectious epidemics.

The doctors have taught us how to live sensibly. That's their public service and it's a tremendous one.

SLENDER GIRL

A most attractive frock for a slender girl is of blue taille silk with large overchecks in red and black. It has a wide sash tied with a puffy bow at one side.

BUTTONS.

The row of buttons right down the front of the frock may be of glass, carved wood, pearl, or self material, but they are in evidence on the majority of afternoon costumes.

The sugar production in the United States last year was 2,176,000,000 pounds.

No More Blackleg

3 RELIABLE VACCINES

All Scientifically Prepared by Parke, Davis & Co.

BLACKLEGOIDS
The reliable blackleg vaccine in pill form.
25 MILLION SUCCESSFUL VACCINATIONS.

BLACKLEG AGGRESSIN
(GERM-FREE VACCINE)
A natural aggressin made from calves dead of blackleg.

BLACKLEG FILTRATE
(GERM-FREE VACCINE)
Prepared by growing blackleg germs on cultures.

WRITE OR ASK FOR FREE BOOKLET.

FOR SALE BY

Lynch's Drug Store
168 HUNTER ST.

FOR CLEANING.

Gold and silver lace embroidery may be cleaned by brushing with gasoline or alcohol.

Best Clothes Values in Canada at $24.00

OUR selection of imported English, Scotch and Irish tweeds and Worsteds include also the best genuine Indigo Dye BLUE SERGE ever offered in Canada at this low price.

MAKE YOUR SELECTION NOW FOR THE 24TH OF MAY. THE EARLIER YOU COME THE BETTER YOUR CHOICE. A SMALL DEPOSIT SECURES YOUR ORDER.

SUIT OR OVERCOAT
To Your Measure

$24

Money Refunded if not Perfectly Satisfied

Direct from Maker to You through our own stores —no middle profits

Our Policy—High-Grade Clothes at Low Prices

—Remember the Name—

THE REGENT TAILORS
326 George St. Arcade

Special Prices

in Furniture, Housefurnishings, Beds and Beddings, Floor Coverings, Baby Carriages, Etc.

FOR SATURDAY AND MONDAY ONLY

Look over the List below and you will be astonished at the Wonderful Values. Our Prices are guaranteed to be the Lowest in the city. Compare them for yourself

Iron Beds

Of snow-white enamel, brass knobs and up-right fillers. All sizes. Sale price

$4.95

ALL-IRON SPRINGS

Double-woven wire, heavily reinforced in the centre. Sale price **$5.50**

PURE FELT MATTRESSES

Heavy art ticking and roll edge. All sizes. Sale price **$6.95**

BRASS BEDS

In beautiful designs and guaranteed construction. Sale price, from **$11.00**

SLIDING COUCHES

Good strong steel frames and double woven wire. Makes a couch by day or bed by night. Many different coverings. Sale price, from **$9.90**

Dressers

In mahogany, walnut or oak. Three long drawers and good sized mirror. Sale price

$16.90

EXTENSION TABLES

In golden or fumed oak, heavy pedestal and extends to six feet. Sale price **$16.90**

STATUARY CLOCKS

Guaranteed movements, in gilted finish. Regular price, $8.00. Sale price **$2.95**

WINDOW SHADES

In white, cream or green. Regular price, $1.25. Sale price, each **89c**

ROCKERS

Large and roomy, in brown leather, spring construction. Sale price **$10.75**

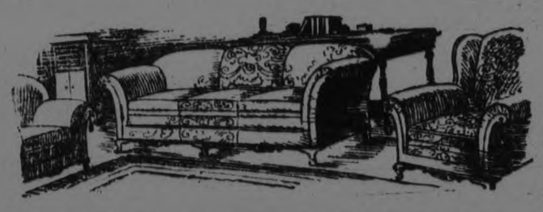

3-Piece Chesterfield Suites

3 Suites only, samples, in blue mohair, brown mohair or imported tapestry. Guaranteed construction, with spring back, spring arms and Marshall cushions. Best values in the city and EASY TERMS ARRANGED.

Home Furnishing Co.

208 Charlotte St.
H. Florence, *Prop.*
PHONE 1428w

CAMPBELLFORD CADETS PRAISED BY INSPECTOR

Captain V. M. S. Heron Pronounced the Public School Corps Second to None In This Military District — High School Cadets Included In Eulogy.

CAMPBELLFORD, May 2.—"When you go home to dinner to-day you can tell your parents that the public school cadets of Campbellford stand in the front rank," said Capt. V. M. S. Heron, cadet inspector for the third military district, who was on his annual official visit here yesterday, and who made a short address to the boys after having seen them put through their various evolutions by Principal Haig and the officers of the corps.

"You should try to get your parents interested in your organization," continued the Captain, "and in this way you can make greater progress than ever. I am very much pleased with the showing you have made, and I must say that you are a credit to yourselves, to your school, and to your instructors."

As a reward to the boys, the Captain asked Principal Haig to declare a half-holiday for the afternoon, and the announcement was heartily cheered, not only by the cadets themselves but by the other pupils.

There were 70 cadets in the exercises which were held on the lawn in front of the public school, and the young fellows, in their natty uniform, made an excellent showing. They went through the various evolutions without a hitch, and Capt. Heron told Principal Haig, when complimenting him privately, that the corps was second to none among the public schools in the military district of which he is inspector.

Principal Haig is instructor of the corps, Raymond Foy is company commander, Gordon Fairman, Walter Bibby and Morley Peeling platoon commanders, and Ralph Plumpton is quartermaster-sergeant.

A prize is given each year to the platoon making the best showing at the inspection, and this, two large boxes of chocolates donated by Principal Haig, was won yesterday by Gordon Fairman's platoon. The prize, however, was shared by all the members of the corps.

COLONEL HENRY OTWAY, Men's Social Secretary, whose department is responsible for the assistance given to prisoner's families when the bread-winner is absent, as well as the finding of work for released prisoners. Hundreds of jobs are found and thousands of meals provided for the unfortunate men this department comes in contact with. It is under this department that lost relatives and friends are located and families re-united. The Annual Self-Denial Appeal is conducted to help this and other departments function efficiently.

High School Cadets.

Capt. Heron was just as well pleased with the High School cadets, who were out 60 strong, and who, with their rifles and other accoutrements, all of which were in the pink of condition, presented a truly military appearance.

"I don't know what has happened in Campbellford since my visit a year ago," said the Captain at the close of the exercises. "There has certainly been a great improvement all around. You were fair in 1923, but this year you are excellent. In facet you are so good that you are entitled to new uniforms, and I hope that these, smatter and in every way worthy of your standing, will be furnished by the Board of Education. You are certainly a credit to your town and teachers, and I wish to congratulate Messrs. Greig and Stephens, your instructors, upon their success and the improvement they have made in the corps during the past year."

Capt. Heron also declared a half-holiday for the High School.

The officers of the High School corps are E. H. Greig, B.A., and E. Stephens, B.A., instructors; Arthur Soucks, captain, whose work as commander was highly praised by Capt. Heron; Cecil Longmuir, Jack Twigg and Allan Bonneycastle, lieutenants; Gerald Wilson, quartermaster-sergeant.

The members of the corps were regaled with ice cream at Long's restaurant at the conclusion of the inspection, their hosts being their instructors, Messrs. Greig and Stephens.

Capt. Heron left for Stirling on the afternoon train.

Stores Closed.

A number of stores were closed yesterday afternoon, the half-holiday that had been advertised for the past two weeks. Among these were several, the owners of which have always been in favor of holding the weekly half-holiday on Friday. It is understood that next week the stores will close on Friday, a majority having declared finally for that date, and in the meantime the new arrangement will be advertised by the display of cards in the shop windows.

The barber shops closed yesterday, the owners announcing that, beginning with next week, they will close on Friday afternoon, and will observe this date if it is generally adopted for the half-holiday.

LOST.

Dark Velvet Bag, containing purse and some bills, on River Road, between McKelvie's and Campbellford Post Office. Reward if returned to Post Office or Herald Office, Campbellford.

LUNG EXERCISES.

MANSFIELD (England), May 2.—Breathing exercises for children would cure most human ills, declares Dr. J. E. Wilson, famous health expert. Special lung exercises easily may cause an infant of 2 to weigh as much as many children of five or six, he says.

KNICKERS WIN.

REEDY, W. Va., May 2.—Reedy women may don knickerbockers to their hearts' content. The privilege of wearing knickers on the streets has been granted through a referendum vote which shows a majority of one in favor of the women.

COBOURG AND DISTRICT

COBOURG, May 2.—The approaching centenary of the Bay of Quinte conference, which is to be held at Hallowell (now Picton), where the Canada conference, after its first organization met on August 25, 1924, is stirring up the old historical records, Dr. A. Green, in his records of the day, says of this first assembly of the Methodist Church in Canada: "The conference was held in a new church, the best in the Province, erected in 1820. It was the first organization of ministers on Canadian soil, having for its object the cultivation of the Canadian field. In it a missionary society was organized and by the timely exertions of this conference incipient rebellion was put down."

It was about the year 1824 also that Hon. Peter Robinson brought out a shipload of Irish emigrants to be located in Peterborough. They landed at Cobourg and the most of them being Roman Catholics, were accompanied by their priest, probably Rev. Father Butler who, from that time on, came to Cobourg every three months to have mass here, and also officiated at Port Hope every three months. The Catholics residing in this district would walk many miles to be present at these services.

The late Bernard McAllister, of Cobourg, told of going with his mother to the old court house, before the erection of a Catholic Church here. William Street was at that time not yet opened for vehicular traffic. There was a fallen tree across the creek at the spot which was later spanned by the Matting Factory Bridge, and that served pedestrians who desired to cross the stream. The hon. H. Ruttan was sheriff at the time. Mr. Burke was jailer and Mrs. Burke kindly loaned a table for an altar. Later, Father Kernan came to Cobourg and before the building of the old Catholic Church in Cobourg, used to say mass in private houses.

An Anglican Church Built Here In 1819

The first church to be erected in Cobourg was an unpretentious frame building that occupied the site of the present St. Peter's Church on King Street. Here, Rev. Mr. McAuley ministered to the needs of the Anglican people of this district, living in Northumberland, Durham and Peterborough Counties.

The old burying ground at St. Peter's is an historic spot, for there were buried some who came to this district a little before the landing of the Loyalists at Adolphustoun in June, 1784, an event that is to be celebrated with great eclat at Belleville this coming June. By his work among the settlers, his efforts in advancing education, and instituting the first grammar school, this pioneer Anglican clergyman did the people of this community a great service.

Ladies Wore Fashionable Attire

Mrs. Stewart, who, with her husband, and family, came from the Old Country to Cobourg in 1822, and remained here for a time before they, with a Mr. and Mrs. Reid, went out to Douro Township to take up the first land grants there, says in her letters, preserved under the name of "Our Forest Home," that she found the ladies of Cobourg to be very stylish, and that they thought nothing of paying a large sum of money for a "tippet" if they desired it to complete their costume.

Flashed Lantern Into Tunnel

Although Mrs. Stewart does not record the fact, another writer in telling of the congregations of a Toronto church at that time says the ladies wore immense poke-bonnets that protruded out beyond the face, nearly obscuring it. As a man and his wife separated at the church door, the one sitting on the right side and the other on the left, it was necessary at night for the man to carry a lantern, which, when leaving the building at the conclusion of the service, he flashed into the mouth of the bonnet tunnel to see if it was the right face at the other end. This prevented the mistake of walking home with another man's wife or sweetheart.

Four Hundred Mile Circuit

In 1824 David Breckenridge, Jr., was in charge of Smith's Creek Methodist circuit, extending over twelve townships and including Cobourg. Anson Green was appointed by the first Methodist conference held in Canada, to assist Mr. Breckenridge, and this is the story he tells in his journal: "With the best horse that I could secure, and saddle-bags all ready, I started, and after riding twenty-five miles, stopped at the hospitable home of Mr. Charles Biggar at the Carrying Place (the entrance to the Murray Canal). My first sermon was preached at Cramahe, now Colborne, on the 10th; next at Four Corners, Haldimand, the 12th; on the 19th I preached at Hawkins school-house and Cobourg, a small village with about a hundred inhabitants. We have a good church two miles north (the Hamilton Chapel), and a small log cabin near it, which is called the parsonage, and is really the head of Smith Creek circuit. On the 28th I started for the Township of Smith, passed through where Peterborough now stands, only one house there, out of sight by the river-bank. My path was a winding Indian trail. In a clearing with two or three log cabins, lived a Godly Yorkshire woman. Her one room served for kitchen bedroom, dining-room, church, where I preached to eight and was happy. In the home of Mr. William Morrow, Cavan, I had the best congregation yet found in these woods. I met an intelligent Irish local preacher, Blackstock. We had a good class-meeting and rejoiced together."

Sky Pilot Lost His Way

"I was not surprised to know that my predecessor, Mr. Belton, lost his way in these primeval forests. I was told he took a wrong path one stormy day. At night he fortunately met a man who knew him. 'Sure, is this your Reverence? Where are you going?' 'Oh, to hunt up the lost sheep.' 'Indade, I'm afeared the sheep stand a poor chance when the shepherd is lost.'" He was six miles out of his way, but the belated wayfarer was piloted safely to his waiting flock.

"Thursday, I preached at Mr. Schecleton's where I met Mrs. Thompson, who pressed me to preach in her house in Monaghan. I found a stirling family, Wesleyans from England, and a good congregation. 'When we came to these woods,' said she, 'we were three years without seeing a minister; fifteen miles I walked to hear one. I begged him to come and preach to us and he consented. I went to every house and got a pledge from every man and woman to come. Seeing the track of a horse in our field as I returned, I knew the man of God had come.'" So eager were they in those old days for a privilege which very many today esteem but lightly.

It is recorded by another authority in speaking of the work in 1923-24: "The Smith's Creek circuit from York to Belleville circuit, was extending into the township of Monaghan and Cavan, finding the Thompsons, Gardners, Russells, Morrows, and other Irish and English families, and Moses Blackstock, who became a local preacher. But to return to Anson Green, who states further: In the home of Mr. Wm. Morrow, Cavan, I had the best congregation yet found in the woods."

Making haste to escape a storm, Mr. Green's horse stumbled and fell, but without injury to either.

25c For Travelling Expenses

Mr. Green then left for the front. At Presqu Isle he found a large log house with excellent class and James Lyons, M.P.P., for leader. His next stand was at Cold Creek, then to Percy Mills, through the woods to the front, preaching at Joshua Wilster's, and returned to the Hamilton Church near Cobourg, for Sunday. Of this trip of 400 miles, embracing 40 appointments, and which took in new appointments at Newtonville, Bulloch's and Major Willmott's at Bowmanville, he says: "I received 25 cents for travelling expenses, but no quarterage as it took all the money paid to meet my superintendent's moving expenses."

Opened Cobourg Church in 1825

Anson Green, in his journals, says later: "On Nov. 28, 1825, had the pleasure of opening our new church in Cobourg, assisted by Father Wilson."

How He Began His Work

It is told that early in the year 1822 or 1823, there came into the Hallowell circuit to teach school a young man, who in boarding around among the juveniles, as was the castom in these days gave evidence of unusual gifts and zeal. One Sunday evening, after he had walked four miles to worship and back, he was suddenly informed that an announcement had been made for him to preach that evening in the 'Quaker settlement.' It was thus in those days that a young man sometimes received his call to holy orders. He accepted the inevitable, and it is said, preached a strong Gospel sermon. A revival began, and at once the ministers of the surrounding circuits joined in and helped him. A Methodist society was organized at the place (now Bloomfield). That was the introduction of Anson Green to the work of the Methodist Church in Canada, which filled the rest of his life.

Other churches in Cobourg had their inception as follows:

The First Presbyterian Church In Cobourg

The old St. Andrew's Kirk on William Street was built in 1833, and remained the place of worship of the Presbyterian body up to 1866, when the present St. Andrew's Church was erected. The first pastor of the old Kirk was Rev. Mr. Murdock, who died a short time after coming here. He was followed by Rev. Thomas Alexander, Rev. John Laing, Rev. Mr. Douglas, Rev. Mr. Ballantine, Rev. Mr. McCrea, Rev. John Hay and other pastors of more recent date. The new church building, built in 1866, was a considerable addition to the architectural structures of the town.

The First Congregational Church

It was the year 1833 also that Rev. Wm. Hayden came to Cobourg and organized the first Congregational Church. In 1835 he superintended the building of a frame church on the site where the present church now stands. There was a brick residence at the rear of the old church for the resident pastor. Among his successors were Rev. Mr. Snell, Rev. Mr. Pedley, and others. It is significant also that this church now enjoys the ministrations of one of the Pedley family, Rev. James Pedley, whose excellent discourses are thoroughly enjoyed.

HEALTH AND VITALITY FOR WOMEN

Health and Vitality can be yours without narcotics or drugs. Keeping well is largely a matter of keeping at bay those dread ailments peculiar to women as evidenced by headaches, nervousness, dragging-down pains, backache and irritability. For fifty years Lydia E. Pinkham's Vegetable Compound has been overcoming such conditions and restoring sick and ailing women to health. It surely pays every suffering woman to try it.

STINGS ON Q.T.

WASHINGTON, May 2.—The yellow fever peril no longer exists in the United States. But the so-called yellow fever mosquito still is the commonest household mosquito in the Gulf States, according to the bureau of entomology. This insect attacks its victims silently, and has been shown to cause "backbone fever."

COALGATE, Okla., May 2.—Tommy Wilson wanted above all things to get into the jail here to see his friends. Now he is in the State penitentiary for five years, and probably wants above all things to get out. Failing other means of admittance to the jail recently, he pried several bars off a cell window and invited his friends to escape. They declined and told the jailor.

Fish are always sold alive in Japan.

Grows Hair in 90 Days

Money Back if It Fails

A minute a day is sufficient time to devote to this new method scalp treatment. VAN ESS Liquid Scalp Massage is applied with a patented rubber applicator attached directly to the bottle. The cooling medicament is fed directly to the hair roots through flexible rubber nipples. VAN ESS stops falling hair—grows new hair in 90 days. Ask us about our 90-day treatment plan. We give a money-back guarantee. Get started now. VAN ESS will not disappoint you.

W. J. KENT, 402 George St.

SECRETS

known only to a handful of *Men*

EVERY Business has its Secrets, some of them, sad to relate, dare not be known, except to a handful of Men, We have our secrets like the rest, and we are going to tell them to the World right here and now.

The Secrets of Our Success

Keeping faith with the Public--Giving as much as we can in material and tailoring for as little as we can in Canadian Dollars—Not "doing" others in a way we'd hate them to "do" us.

The Secrets of Our Good Clothes

Imported Woollens direct from the Old Country mills—Tailors that are experts at their work—and linings and trimmings that are HONEST.

The Secrets of PRICE

It has been the wonder of the Tailoring Trade, and the public in general, how we can sell the clothes we Tailor at our one price, $25.00, No More, No Less.—Mainly it's the cutting out of the Middleman's Profit—huge production—making 100 suits while the other fellow is making one—being content with a profit of $1.00 per suit instead of $10.00, and, last but not least, keeping down overhead expenses.

Order Your
SUMMER SUIT

right now — the season's rush is on, so come early and avoid the crowds.

No More $25 No Less

Made-to-Measure

The 24th of MAY is just around the corner—let us make you a suit of clothes that will dress you up with the best of them

COME AND INSPECT OUR G. C. BRAND CLOTHES, WE ARE SOLE AGENTS

Scotland Woollen Mills Co.

348 George St. Royal Theatre Bldg.

FRANK HOURIGAN, Manager.

A MAY MESSAGE FOR PATRONS OF THE HALL STORE

News of a store wide campaign planned to reduce stocks and add a host of new names to our long list of Loyal Patrons.

A whole month devoted to the presentation of Thrift Values. This big thrift event commences to-morrow with a list of outstanding values. *Every one of vital importance from a money saving standpoint.*

WOMEN'S SHADOW STRIPE

Sedan Satin Bloomers May Sale Pair 98c

Splendid quality material and perfect workmanship insure long wear to be had in these Bloomers. Made with gusset seat and double elastic cuffs. Colors of pink, orchid, sky, royal, sand, navy and grey. All sizes for women from 25 to 29.

Hall's May Thrift Call on 1000 Pairs Special Purchase Thread Silk Stockings 98c Pair

RIBBED TOP, SPLICED HEELS, TOES AND SOLES
EVERY PAIR PERFECT

Easily the most outstanding Hosiery value we've ever secured for patrons of the Hall Store. Regular values would grade up to $1.75 pair. We cleared the big quantity to get them at a price that would enable us to quote them at 98c, and we present it as one of the big saving opportunities of the May Thrift Call event. Colors are black, beige, dove, camel and other new season shades.

WOMEN'S AND MISSES'

Corsets and Corselettes

VALUES UP TO $1.75—MAY SALE, PER PAIR

98c

Corsets that give that slim, boy-like form so essential to the spring outer garments. Corselettes are Brassiere and Corsets in one, which furnish comfort as well as durability and perfect line. Colors of flesh and white may be had, and the Sale price is indeed very low.

Black and White Colored Sateen

29 INCHES WIDE—MAY SALE PRICE **23c Yard**

Sateens are very serviceable and popular for women's house and porch dresses, children's romper suits and dresses, as well as for linings. There is a wide range of colorings, as well as black, to select from. The quality is splendid with a rich satin finish.
(Main Floor)

Women's Silk Scarfs Are Special at Each $2.95

Silk Scarfs have become very popular and are worn in so many snappy ways that you can't have too many of them. We have an extensive variety of designs and colorings in this assortment that choosing from it will be a pleasure, you'll find that they are splendid value at the May Sale price.

A CALL TO THRIFT—A LEADER FOR THE FIRST DAY OF THE MAY THRIFT EVENT

250 Yards Damask Tabling

56 and 60 Inch, 49c Yard

Assorted damask designs. Not more than 5 yards to a customer. No 'phone orders. The price while the quantity lasts, per yard,

49c

LARGE SIZE

English Bath Towels

MAY THRIFT SALE

49c Pair

Heavy-weight Bath Towels in size 22 x 44, fawn with blue and red stripe.

REPEAT SHIPMENT

Linen Towelling

Plain with red border and brown and white stripe. A May Thrift Sale leader at, per yard,

15c

"PRUE" BRAND

Pillow Cottons

FULL BLEACH

42 and 44-inch widths. Special May Thrift Sale price for Saturday only, yard,

49c

SUPERIOR QUALITY

English Sheeting

72-inch width. Regular $1.15 value. May Thrift Sale price,

79c

ALL OUR CHIC STYLE

Trimmed Millinery

PRICE REDUCED FOR THE MAY THRIFT CALL SALE

Make selection from the entire range of Trimmed Hats and buy it at the new reduced prices.

Pattern Hats

AT MAY CLEARANCE PRICES

All Pattern Hats in stock go on Sale Saturday at greatly reduced prices. These will go out quickly at the new prices. Come Saturday morning for first choice.

MAY THRIFT CALL PRICE ON ALL OF OUR SMART, EXCLUSIVE STYLE

Hats

EVERY HAT IN STOCK REDUCED

A TABLE OF STYLISH TAILORED HATS

All very latest models and all right up to the Hall standard of quality. On Sale Saturday,

$3.95

A TABLE OF CLASSY

Dress Hats

Every one of them bears the Hall mark of style. Worth very much more than the Thrift Call price advertised for Saturday. Your choice of a big collection of new shapes at, only

$6.95

WOMEN'S PURE LINEN

Handkerchiefs

MAY SALE SATURDAY

2 FOR 25c

About half-price for a big May Thrift Sale leader.

Rubber Kitchen Aprons

ASSORTED COLORS
MAY THRIFT SALE PRICE

59c

A large size Slipover Apron. indispensable for kitchen use.

Princess Slips

OF SHADOW STRIPE MERCERIZED SATIN

$1.98

Assorted colors. Extra special value for May Thrift Sale.

New Under-Arm Bags

AND ASSORTED NEW YORK STYLE HAND BAGS

$1.98

Values up to $3.25. A May Thrift Sale leader.

Hemstitched Pillow Cases Each 29c

Another of the big Sale specials for the first day of the May Thrift event. 42-inch width. Made of fine soft quality cottons, wide hemstitched hem. On Sale Saturday, each,

29c

Women's Envelope Chemise At Each 98c

MAY SALE SPECIAL

A very special price for such lovely White Nainsook Envelope Chemise. They have ribbon shoulder straps, while camisole tops display rows of shirring, tucking, Yak laces and Swiss embroidery. They may be had in colors of flesh or white.

Pure Linen Satin Damask Tabling

70-INCH WIDTH

At a special May Thrift Sale price for Saturday only, 100 yards is all we have to sell. On attractive damask pattern only. Secure a few cloths at this Thrift quotation for Saturday. Regular $2.50 value, for, per yard,

$1.59

Regular $2.50 Value

Pure Linen Huck Towels May Thrift Leader 25c Each

SIZE 18 x 33—2 HOURS ONLY, 9 TO 11—A RARE BARGAIN

72 In. Bleached Sheeting May Thrift Special 49c Yd.

"PRUE" BRAND—EXCEPTIONAL QUALITY—A MAY THRIFT SALE BARGAIN

Home Furnishings at Special May Thrift Prices

29c — **English Curtain Nets** — **29c**

SPECIAL PURCHASE OF 600 YARDS

In both white and ivory. Regular values from 39c to 49c yard. May special Saturday, per yard.

FINELY MERCERIZED

Curtain Marquisette

In white and ivory. Exceptionally good wearing and washing quality. About 500 yards in the lot for Saturday and Saturday night. May special, yard,

29c

BIG ALL-DAY SPECIAL SATURDAY IN

Drapery Madras 75c Yard

The colors are green, rose, mullberry, blue, gold and tan. This is an exceedingly good Drapery Madras, 36 inches wide. On Sale all day Saturday and Saturday night.

Your Old Furniture

DOES IT REQUIRE REPAIRING AND RECOVERING?

Our Upholstering Department is at your service. Call 1780 and ask for Upholstering Dept. for any information.

May Thrift Sale Values In Good Quality Silks

69c — **Natural Color Pongee Silk** — **69c**

33 INCHES WIDE—MAY SALE SPECIAL SATURDAY

Canton Crepe

YARD **$1.49**

MAY SALE SATURDAY

Wool Canton is one of Fashion's most favored fabrics. There are ten of the season's newest colors for your selection. At a Sale price considerably below regular.

Fancy Dress Crepes $1.39

36 INCHES WIDE
SATURDAY MAY SALE YARD

Crepes are among the season's most popular materials. Several designs suitable for women's and children's frocks, and also for trimming purposes.

Canton Crepe

40 INCHES WIDE
MAY SALE YARD **$2.98**

Canton Crepe is delightfully soft, easily draped and lustrously finished and will be found very appropriate for the season's new straight-line and

ON SALE IN THE RUMMAGE DEPARTMENT, THIRD FLOOR

INFANTS' DELIGHT TOILET SOAP
Rummage Dept. special,
3 for 19c

POUND BAR CASTILE SOAP
Guaranteed pure. Rummage Dept. special; bar,
15c

OXFORD SHIRTINGS
The splendid wearing material for work shirts, boys' shirts and blouses. Assorted patterns. Worth 35c per yard. Rummage Dept. special,
23c

A Bargain In BLACK AND COLORED SATEENS
Rummage Dept. special. Mill ends, 2 to 10 yards. Buy any quantity you want at Saturday's Sale price, yard,
23c

32-INCH CHAMBRAYS
Another of the Rummage Dept.'s big Saturday specials. Blues and khaki only. Yard,
15c

Buy Up a Supply of These Rummage Sale TOWELS
Hemmed Cotton Huck Towels and Colored Stripe Bath Towels on Sale at
15c

GRANITE WATER PAILS
12-Qt. Size
25 only left for a Saturday May Thrift Sale. The price is away below regular value at, each,
69c

BLUE WILLOW CUPS AND SAUCERS
Perfects
19c
A bargain price for the first Saturday of the May Thrift Sale.

REPEAT SALE TOILET PAPER
Rummage Dept. special,
10 for 25c

"SYTA" TALCUM POWDER
Sprinkler top, glass jars. Rummage Dept. special,
2 for 25c

1 1/4 Flannelette Blankets

ONE HOUR ONLY, 9 TO 10 O'CLOCK

$1.95 Pair

Only enough left for a One-Hour Sale, and no more to be had to sell at the price. Only one pair to a customer. No 'phone orders accepted.

Richard Hall & Son Limited

A Big Table of Wash Goods at 23c Yard

PRINTS, GINGHAMS, CHAMBRAYS, PERCALES

Wide assortment of colors and patterns to select from. Worth 29c yard regularly. All perfect cloths. A Rummage Dept. special.

Meet Your Friends for Afternoon Tea in the Tea Room | Bundles and Parcels Checked at the Parcels Desk on Main Floor | Ladies' Shoe Shine Stand in the Shoe Dept. Second Floor

The CRESSMAN Company Limited

"The Store of Smiling Service"

Light Lunches Served at any time during Store Hours Third Floor | Hair Dressing and Manicuring Parlors in charge of Miss Murney | 50c Mid-day Lunch 50c 11.30 a.m. to 2 p.m. Tea Room

May is Progressive Month At The Cressman Store

Entering the Month of May with Bright New Merchandise, Overflowing with Summer Apparel!

Special Items of Interest to Saturday Shoppers

WHOA ZEV! *THEY'RE OFF!*

Zev Sandals Are Away to a Good Start!

Something entirely new. Fashioned with buckles, rivets, rings, straps and cutouts. Lined throughout with white kid. Soles are Goodyear welts. In sizes 3 to 6.

Patent leather, **$6.00.**
Grey buck, **$6.50.**

SECOND FLOOR.

Duro Striped Ratine, $1.25 Yard

THE POPULAR ENGLISH-MADE FABRIC

Positively guaranteed. Color fast. Smart shades in novelty striped designs. Width is 36 inches. Selling Saturday at **$1.25** yard.

STREET FLOOR.

New Dimity Check Underwear and Pajama Cloth, 29c Yard

Full 36 inches wide, in the popular of mauve, maize and light blue. An especially low price for Saturday selling, **29c** yard.

STREET FLOOR.

MEN'S SUITS

The Smart Cut in the Loose Style

Well dressed men everywhere have taken to the loose, easy styles. They are not only comfortable, but very smart when correctly cut. Undoubtedly the loose style leader is the Society Brand "Master." It is the two-button Suit and comes in most desirable materials, in blues, greys and neat stripes. Our price on the most popular model is **$40.00,** and we have a selection as low as **$25.00.**

MEN'S SHIRTS

That Assure Complete Satisfaction

Thorough workmanship and careful factory inspection give us the confidence to guarantee our Shirts to give extra service. Our new summer shipments include percales, Russian cords, broadcloths, dimities, poplins and zephyrs. Practically every line in assorted sleeve lengths and a complete stock of extra large shirts for the bigger men. Priced **$1.50** to **$5.50.**

Men's New Talbot Footwear

Smart Square-Toed Low Shoes for men. Talbot built on the new Racey model. Gun metal calf, with kid lining and solid leather soles and heels. Complete size selection. Price, **$6.00** to **$9.00.**

MEN'S SHOP, STREET FLOOR.

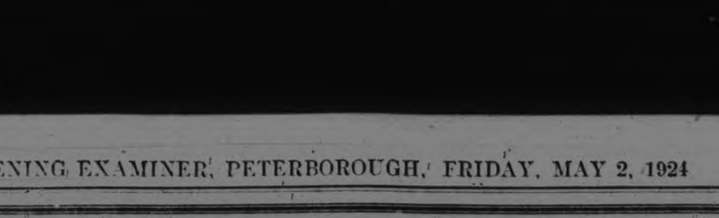

Saturday Rush Selling—Ladies' "Niagara Maid" $1.85 Pure Thread Silk Hose, Substandards, Pair 98c

Almost down to half-price for these excellent quality Pure Thread Silk Hose. As substandards, nine pairs in every ten are practically "as good as firsts." Colors are pongee, suede, black, white and brown.

Come sharp at 9 o'clock for complete size selection.

STREET FLOOR, FIRST CIRCLE.

Selling Saturday—Ladies' "Niagara Maid" Gauntlet and Wrist Length Fancy Silk Gloves, Pair $1.95

This season's smartest Glove novelties in a color selection of beautiful shades. A splendid assortment of "new styles" in gauntlet and wrist lengths.

Come sharp at 9 o'clock for best size selection.

STREET FLOOR.

Betty Brown Dresses Popularly Priced $5.00

Smart styles, in ginghams, chambrays and novelty Roman stripes. A group assortment, offering a selection to suit every taste.

SECOND FLOOR.

Charming Silk Canton Frocks $25.00

A very special assortment of these charming Dresses in various styles. Some are belted and others show the straight-line effect and are unbelted. Trimmings of beading, lace and embroidery. Colors of black, navy, brown, sand, almond green and navy. Sizes 16 to 40.

SECOND FLOOR.

The Boyish Form Suit and Others $39.75

A special assortment of navy, tricotine and Poiret twill. Made of fine French cloths, with a satin lining. They are mostly in O'Rossen styles, in single and double-breasted effects. Sizes 16 to 20.

SECOND FLOOR AND REDFERN SHOP.

Gingham Dresses Chintz Applique Trimmed

They come in slip-on style, in attractive checks and gingham and chambray combinations. There are in all six different styles, with trimmings of ric-rac braid, novelty chintz applique, embroidery and bindings of self and contrasting materials. Colors of green, orchid, pink, blue and white and black and white. A well-made Dress, in all sizes. Gingham Week, **$1.75.**

SECOND FLOOR.

ENTIRE NEW SHIPMENT

Ladies' Silk-Knit Scarfs

ONE DAY ONLY, SATURDAY

$1.95

A clearaway purchase Sale from Canada's leading Silk-Knit Scarf manufacturer. They comprise the present spring season's overmakes and carefully repaired seconds. The loveliest colorings and most beautiful patterns. Values that regularly would run easily up to $3.75. See Arcade Window display.

STREET FLOOR.

EIGHT HUNDRED YARDS

Plain Colored English Voiles and Mercerized Mulls, 59c Yard

Lovely range of colorings, including pink, blue, mauve, flame, navy, sky and black. Width is 39 inches. Specially priced, **59c** yard.

STREET FLOOR.

New Madras Shirtings, 39c Yard

FULL YARD WIDE

Splendid selection of patterns. One of the most popular wash fabrics for men's shirts, boys' blouses and ladies' waists and house dresses. Saturday, **39c.**

STREET FLOOR.

45c Madras Curtain Nets, 35c Yard

An entire new shipmenta of this splendid quality Madras Curtaining at a decidedly low price for Saturday quick selling. Most attractive designs, and the width is 36 inches.

THIRD FLOOR.

Peterboro's Largest Stock of Drapery Chintz

Complete showing of all new, attractive patterns in Drapery Chintz and Cretonnes. Offering a selection in every color conceivable. One particular range, regularly priced at 85c, is selling Saturday at **69c.** The width is 36 inches.

THIRD FLOOR.

Oilcloths! Linoleums!

Complete stocks in all the new patterns and various widths in Oilcloths. Tile, block floor and carpet effects. Moderately priced at **55c** square yard.

Linoleums, four yards wide, which will cover your room without a seam. A splendid selection of designs and colorings. Best make. Square yard, **$1.05.**

THIRD FLOOR.

1000 Yards Swiss Organdies, Swiss Voiles, Swiss Batistes and Swiss Muslins, $1.45 Yard

ONE DAY, SATURDAY

Beautiful selection of Swiss fabrics for warm weather dresses. Equally popular for ladies' and children's wear. A most comprehensive assortment of colorings. All neatly Swiss embroidered. Widths 32, 30 and 36 inches.

STREET FLOOR.

New Novelty Radiana Voiles 85c

The latest wash goods creation, in designs in beautiful lace effects. Colors are blue, mauve, brown, sky and flame in combination with white; and also black and white in most striking effects. This selection is exclusive to the Cressman Stores. Width is 38 inches. The price, **85c** yard.

STREET FLOOR.

JUST ARRIVED—REPEAT IMPORT SHIPMENTS

English Satinella or Venetian Stripe, 69c Yard

The season's most popular underwear and lingerie washable fabric. Highly mercerized to look like silk and feels soft as satin. The new color selection includes lovely spring shades of orchid, pink, pearl, blue, sand, maize, rose and peach. Our price is especially attractive, **69c.**

STREET FLOOR, REAR ARCADE.

Saturday—The Last Day of Gingham Week!

Featuring thousands and thousands of yards of all new Scotch, English and Canadian Ginghams and Chambrays. The widths are 32, 36 and 38 inches. In three groups at **34c, 39c** and **49c** yard. STREET FLOOR.

32 Inch English Ginghams and Chambrays, 19½c

Small and medium sized checks and plain colors. The selection includes pink, blue, mauve, black and white. The value is decidedly the best of the season. Well worth coming for sharp at 9 o'clock.

STREET FLOOR AND BARGAIN ANNEX.

MILL END SALE

This is a remarkable merchandizing event that will stand out for the high quality of the goods offered and the substantial savings effected by the public. It is a direct result of a most thorough and painstaking search through the various mills, factories and warehouses in the trade for clearing lines of up-to-date and dependable merchandise. The partial list given herewith will demonstrate the great success that crowned our efforts. The merchandise is of the highest type for quality and the values are most extraordinary. Many other wonderful bargains will be featured throughout the store Saturday and following days.

A New Purchase for Saturday

Handsome Tricotine Coats

One of the big plums of the day. Fine quality imported tricotine and Poiret twill made up into Spring Coats of charm and dignity. Several most alluring styles that take in all that's new in the realm of Coatdom. The new white trimmings on navy or black are cleverly displayed. Foldover, crush, shawl or ruffled collars, straight or bell sleeves and silk lined throughout. Must be seen to be fully appreciated.

Sizes 17 to 20 years, 36 to 42 bust

Made to Sell at $33.50 to $42.50

MILL-END SALE PRICE

23.75

Snappy Style Spring Coats

Astounding Coat value is represented here. Plaids, broken checks, stripes, novelty mixtures and plain velours are made up into swagger styles that command instant appeal. The price quotation is little more than the actual value of the material alone. Tubular or flare styles. Good range of sizes and colors. Regular to $20.00, for .....

12.75

A Wholesale Clearance of

High-Grade Wash Goods

A fortunate purchase of short lengths of high-grade Wash Goods, representing the cream of the season's favorites and selling at prices that are away below regular. Crepe weaves are much in evidence, with a generous showing of better class Voiles. Exquisite designs, smart color combinations, best qualities, wonderful value. Must be seen to be appreciated. See Window Display tonight.

Materials:

- Crepes
- Silk Mixtures
- Voiles
- Candy Stripe Novelties
- Cotton Georgettes
- Ratines
- Esponge Cloth
- Beadoras
- Normandys
- Etc., Etc.

Former Values $1.25 to $2.25 Yard

MILL-END SALE PRICE

89¢

Colors:

The plain colors are sand, greys, browns, Copen, navy, black, orchid and a host of delightful color combinations, and very pleasing patterns.

Silk and Wool Pullovers

8 dozen only Silk and Wool Knit Pullovers in misses' and women's sizes, round neck, long sleeves & string belt, in plain or fancy rib knit. Two-color effects. Sizes 30 to 42. Regular $2.75. Mill-End Sale **$1.69**

(Main Floor)

Table Cloths

20 only Pure Linen Damask Table Cloths cleared at a big reduction. They are two yards square and come in a good assortment of patterns. This is a real bargain for anyone needing table linen. Regular $6.50 each. Mill-End Sale **$3.98**

32-Inch Ginghams

400 yards of excellent quality Canadian Gingham in very attractive plaids and checks, with one piece of Blue Chambray in the lot. This is a bargain that should not be ignored by the thrifty inclined. 32 inches wide. Mill-End Sale, yard **19c**

Lingerie Crepe

Mill ends of Lingerie Crepe in plain colors, 6 to 15-yard lengths, perfect in weave. The color range includes mais, orchid, tangerine, Copen, and sand. 30 inches wide. Regular 39c yard. Mill-End Sale, yard **25c**

Shun Lung Pongee

A highly mercerized cotton material, woven from fine Egyptian yarns. A special mill end purchase affords a generous concession in price. All good useable lengths, in all-plain, polka dot or stripes. Suitable for blouses, dresses or negligees. 32 inches wide. Regular 60c value. Mill-End Sale, yard **39c**

Parasols

One dozen only Ladies' Parasols, bought at a special price. They have silk and wool guaranteed showerproof tops, with bakelite ring or wood handle, bakelite tips and ferrule; also a few of the new Tom Thumb style in the same high grade. Regular $6.50 value. Mill-End Sale price, each **$4.95**

Stamped Dresses and Rompers

Children's Smart Style Rompers and Dresses, mill imperfects, made from good quality chambray, in tan, blue or pink. Stamped in attractive design to work. Sizes to 4 years. Mill-End Sale, each **29c**

Stamped Nainsook Gowns

Fine quality nainsook, made up into attractive style Gowns. Round or square neck, short sleeves, full sizes and stamped in easily worked design. Regular $1.25. Mill-End Sale, each **79c**

Hose Supporters

Children's, misses' and women's sizes in Elastic Hose Supporters. Just a mill clearance, having discontinued making this class of goods. Choice of black, sky, mauve and tan. Note the big saving effected. Regular 25c to 35c values. Mill-End Sale, pair **15c**

Curtain Scrim

Special mill purchase of Scrim with neat fancy border, showing stripes and openwork. A good serviceable wearer, with a dainty effect when made into curtains. Regular 30c value. Mill-End Sale price, per yard **15c**

Cocoa Mats

A special purchase. Firmly made and a very durable quality. Regular $1.25 value. Mill-End Sale **75c**

Sewing Needles

A giant folder containing 70 Gold and Silver-Eyed Sewing and Darning Needles. Made of best oil-tempered steel, highly polished and perfectly tapered. Large improved eyes which will not cut the thread. Mill-End Sale, folder **15c**

Curtain Net

Bungalow Curtain Net with a neat allover pattern and plain edges. Hangs well from the window and launders nicely. This special offer should not be missed. Regular 75c value. Mill-End Sale price, per yard **49c**

Sample Curtains

Sample Curtain Ends, just the thing for your casement windows. There are several pair alike. Values to $1.50 each. Mill-End Sale, each **79c**

Stamped Pillow Cases

A mill clearance of odd lines of Stamped Pillow Cases. Some are already worked. The designs are very attractive. Hemstitched hem. Heavy quality pillow cotton, closely woven and free from dressing. Regular 75c to $1.25. Mill-End Sale, each **49c**

White Bath Towels

15 dozen White Bath Towels of good weight terry, with hemmed ends. Size about 20 x 40. A most satisfaction-giving, absorbent Towel. Regular 60c value. Mill-End Sale price, each **39c**

Hosiery and Underwear

Silk Hose

Just 40 pairs of fine quality Fibre Silk Hose, traveller's Samples, in black, brown and a few pairs of grey. Deep lisle top, lisle toe and heel, 18-inch silk leg, seamed back. All sizes in the lot. Former $1.25 value. Mill-End Sale, pair **79c**

Ladies' Cotton Hose

A mill clearance of Ladies Fine Quality Cotton Hose, firsts, a Circle Bar product, seamless, double foot, fashioned leg, hem top, in black only. Regular 50c value. Mill-End Sale price ..... 3 pairs **$1.00**

Children's Cashmere Hose

Pure Wool Cashmere Hose, 1/1 rib, in sky or pink only, "Little Daisy" Brand. Sizes 6½ and 7½ only. Just 3 dozen procured at a special reduced figure. Regular 85c value. Mill-End Sae, pair **69c**

Children's Half-Wool Hose

6 dozen only Childrens Half-Wool 2/1 Rib Hose cleared at a special price. Black only. A very durable make. Good fast dye. Sizes 8 to 10½. Regular 75c value. Mill-End Sale, pair **59c**

Ladies' Vests Mill Clearance

50 dozen Ladies' Summer Weight Vests, cleared from one of the biggest Canadian mills at a big price reduction. They are in sleeveless or short sleeve styles, with tubular or crochet finish. Would be excellent value at 39c. Sizes 36 and 38 only. Mill-End Sale, each **25c**

Economy Basement

Granite Water Pails

Large Size Granite Water Pails, made from one-coated granite and having a strong handle. Regular value, $1.25. Mill-End Sale, each **89c**

Aluminum Muffin Tins

Muffin Tins, made from pure aluminum, having eight cups. Suitable for tarts, meat pies or muffins. Regular value, $1.19. Mill-End Sale, set **59c**

Aluminum Kettles

8 only Aluminum Tea Kettles, large size, having welded spout and wooden handle. Guaranteed to give satisfaction. Regular value, $3.25. Mill-End Sale **$2.19**

Briefs

Egg Timers, each	25c
Nest Eggs	3 for 10c
Lemon Rems, each	15c
Measuring Cups	15c
Table Tumblers	6 for 39c
Wooden Spoons	19c
Bread Boards	49c
Pastry Boards	69c
Potato Mashers	15c
Chimney Stops	15c
Jap Trays, each	29c
Kitchen Mirrors	39c, 59c
Clothes Pins	3 doz. 10c
Spring Clothes Pins,	3 doz. 25c
Washing Soda	3 lbs. 10c
Snowflake Ammonia,	3 for 25c
Lennox Soap	5 for 25c
Old Dutch	2 for 25c
Toilet Paper	6 for 25c

NEXT WEEK IS GOSSARD WEEK

Read Special Announcements in Saturday's Papers

THE J.C. Turnbull CO. LTD

THE BARGAIN FOURTH

OPEN EVERY BUSINESS DAY

200 Untrimmed Shapes

A special clearance of fine Straw Shapes that will certainly move quickly at the price. Can be made into very smart spring hats with small touches of ribbon, flowers, wreaths, etc. The newest shapes are in evidence, such as Pokes, Off-the-Face, Cloche, Turbans, etc., in navy, sand, grey, black or brown. Regular $2.25 value, for **$1.59**

Artificial Flowers

300 bunches of Flowers, Leaves, Heather, etc., in a special purchase, selling at, each **15c**

Wreaths

200 Waxed Wreaths of Flowers and Leaves in a variety of combinations and colors. Values to $1.50, for **59c**

GROUPED FURNITURE GIVES THE HOMELIKE ATMOSPHERE

Large Rooms Especially Require a Tasty and Tactful Arrangement of the Furniture For Comfort.

The test of a home lies in the impression it gives to visitors.

If your guests feel perfectly at ease and chatty, if not one of a large party is left alone and bored, the hostess can consider her affair a success.

This depends in large part on the tact and keenness of the hostess, but one mechanical detail which she will find of great help to her is the arrangement of her furniture.

Arrangement of furniture meets its greatest test during large parties. But it must also be considered at all other times. For it, to a great degree, helps make your home feel like home.

Large rooms especially require a tasty and tactful arrangement of furniture. Otherwise they might look like barns—cold, colorless and uninviting.

No matter how large or small, or strangely designed, a room appears at its best when its furniture is arranged in groups. That is, no single piece is left standing alone. A soft chair has its table and lamp, and another chair facing it or at its side. A sofa, practically a "group" in itself, also has its one or two end tables and lamp. A desk has its chair and lamp. A piano has its stool and lamp. And so on.

Help to Hostess.

The result is, that when many persons are being entertained, they are unconsciously divided into small, chatty groups, by the furniture arrangement. And the hostess is relieved of the unpleasant job of keeping her guests together.

No only the living-room, but every room in the house, should have its furniture arranged in groups. Although this arrangement helps most in the living-room, it is of almost as great importance in the bedrooms. Each bed should have its table and night lamp, for convenience, and even a chair nearby, if it possibly can be placed there. The chifforobe can stand alone, but the dresser, of course, must have its chair.

The only exception to this rule, if it can be called so, is the dining-room. Even here the table in the centre has its chairs, equaling the number of people who eat there daily. All the remaining chairs are placed alongside the walls, in the most convenient arrangement possible. There need be no attempt to group these remaining chairs, because the dining-room is used for only one purpose, perhaps only once a day, and when that comes the people in the house of necessity form into one group around the table.

Fireplace Pieces.

The central group of the house, more than likely, is the one about the fireplace, for the fireplace in most cases is the piece about which the rest of the living-room is arranged. Therefore, where there is room, the largest and most cozy grouping should be arranged about the fireplace. The sofa should be facing the fireplace, wherever possible, or at least it should be alongside.

Then there should be a soft, upholstered chair at one side at least, and the end tables accompanying the fireplace pieces. A lamp or two in the group makes this a restful, comfortable arrangement.

There is an atmosphere about such a group that alone furnishes rest and ease to the tired housewife and her husband.

HEARTS AFIRE

by May Christie

The Brilliant Novelist of Modern Society

(Continued from Yesterday.)

WHO'S WHO IN THE STORY:

Prudence Page—a pretty country girl has awakened from a brief and unhappy love affair with unreliable

Bert Traymore—a fascinating philanderer, guest at the home of

Mrs. Vansittart—wealthy woman, who owns Winston Towers, a charming country home. Another of her guests is

Virginia Dale—a blase beauty, who sees a rival in Prudence, and who has set her mind on capturing

Peter Armstrong—a clever young inventor, much attracted to Prudence. The latter goes to New York, is caught in a fire and taken to hospital. Peter comes to see her, but the arrival of Bert Traymore leads Peter to think that Prudence cares for Traymore, and not for him.

Virginia, meantime, thrown herself on Peter's chivalry, saying he must marry her, as he has involved her in a scandal by having her in his cottage on the night of the thunderstorm.

Prudence, returning to her home in the country, and knowing nothing of this, awaits the coming of Peter.

She hears that he is engaged to Virginia.

CHAPTER LIX.

Virginia Dale and Peter—engaged!

Not from any other lips but Peter's own could Prudence have believed the news!

Peter—the one man in all the world who was a tower of strength, a rock to lean upon—the man to whom she'd given the whole love of her fervent young heart: Peter—to marry a girl who hated her—a girl who wasn't worthy to unlatch his shoe-strings!

The blow was so terrible that for one dizzy moment she was stunned and speechless.

"I wanted to tell you first," Peter was saying, in a low, strained voice, standing by the edge of the little tinkling stream that ran along the roadside.

In vain she tried to find her voice.

The 'correct' thing was to congratulate him, wasn't it?

How could she?

Peter! She loved him—ardently. Always she would love him, until breath left her body.

Pale moths darted arcoss the path and over the running brook, and larger moths passed with a low hum of wings. The scent of honeysuckle drenched the night air with loveliness, and the whiteness of bramble blossom was like a lamp in the dark.

But, oh! What pain this beauty brought!

Beauty . . . without the love of Peter Armstrong!

How could she face the endless train of nights like these, knowing she'd missed the one great thing that changed existence from prosaic round of humdrum tasks and so-called pleasures to a pulsating joy that poets sang about and people died for?

Love!

Farewell to Love!

Peter stood there in the moonlight, his clean-cut, handsome face as though carved from ivory, his strong, square chin more prominent than ever, his fine lips set, as though a battle must be fought.

Prudence never realized how much she tempted him at that moment—how he longed to cast all wisdom to the winds and kneel down on the dusty roadway, right at her feet, and tell her that no matter what honor demanded of him, he loved her, and her alone—would always love her, till the the moon and stars faded and the earth crumbled into dust.

But before him and between them them was the tear-wet, supplicant face of the girl whom—all unwittingly—he'd 'compromised.'

Virginia had played her part well—and had won. An inglorious victory, it is true, but——

"If he isn't head over ears in love with me now he soon will be," that self-complacent damsel had confided to her hostess, with a confident little smile, which seemed to say: Few men can resist ME for long!"

Mrs. Vansittart had thrown her weight in on Virginia's side.

"The whole countryside is talking about how this silly girl spent practically the whole night in your cottage. You can't outrage Mrs. Grundy and get away with it, you know. Unfortunately, it's always the woman who pays."

Peter had listened with a set face and a despairing heart. He was chivalrous to a degree—quixotically so, as nice men very often are—and his way seemed plain before him. He had compromised the girl and he must make amends, even though his happiness were wrecked thereby.

Had he known that Prudence loved him, and had Bert Traymore failed to stage that little drama at the hospital giving the very definite impression that Prudence was his girl, and that he certainly didn't intend to let her go, it is very doubtful if Peter would have had the strength to link his own name further with Virginia's in a formally announced 'engagement.'

But Fate had worked hard for Virginia, skilfully aided by herself.

Peter had seen Traymore with his arm round Prudence, and what made matters worse was that, but a few minutes before Peter himself had held her in his own strong arms, and Prudence had yielded as a girl—unless she be the veriest coquette—can only yield when love has come to her.

She had tacitly admitted Traymore to be her sweetheart, immediately after responding to another man's embrace.

That meant she was a heartless flirt.

But as he stood there in the moonlight, taking farewell of her, thoughts of rancour and bitterness fled from Peter's mind. He could only see the beauty and the sweetness of her; and painfully, agonizingly, force himself to believe it wasn't meant for him—and never would be his.

Prudence found her voice at last.

"I—I ought to—to congratulate you, oughtn't I?"

How queer the banal words sounded. How cold and formal!

"That's—kind—of you."

Kind?

She could have laughed hysterically in her agony.

But all she said was:

"I hope you'll be very happy."

(Yes, the words came easier now, although it seemed as if some other girl were speaking.)

"Happy? Is anybody happy?" Peter stared moodily across the little stream to the woods where a nightingale, as though in mockery of his misery, has started to trill out a throbbing love song.

Then, stooping down, he plucked a spray of honeysuckle growing by the roadside, hardly conscious what he did, except that to look into the face of the girl he loved was something that he couldn't compass without breaking down entirely.

A will-o'-the-wisp flew over the hedge, and as Peter saw it his lips curved into a bitter smile.

"That's happiness for you—a will-o'-the-wisp!" said he, nodding towards the glittering point of light. He made a swift move as though to capture it, but it was gone! "Symbolical, isn't it? Reach out and try to catch it, and——" (here Prudence saw that the tiny glowing insect was again circling round the hedge, but always out of reach)—"it mocks you for a fool!"

Was this the speech of a man in love? thought Prudence, a queer hope springing up that this sudden engagement with Virginia was a mistake Peter would soon discover, and correct.

But his next words dashed that hope to atoms, putting her outside the pale of Peter's life.

"I hope that you'll be very happy with Bert Traymore."

Next Issue: Night For Lovers

FABLES ON HEALTH

GET REAL FRESH AIR.

"Sure, I get plenty of fresh air," insisted Mr. Mann of Anytown, under the cross examination of his physical instructor.

"Um!—but do you know what to do with it after you get it?" asked that very wise gent.

"Fresh air is the cheapest and most efficient health builder on the market. It's the thing that gets into the little old red bloos cells which absorb the oxygen and give off the carbon dioxide.

"Maybe you leave your windows open and some air comes in, but the right place to get fresh air is, obviously, out of doors. How often do you really get out of doors? Not any oftener than you can help it. Cooped in the office all day and in the house on Sunday.

"Men and women who work in offices and factories don't get much of a chance at outdoors. But it's worth making a special effort.

"Meanwhile, since you feel you have to stay in an office, the main thing is to keep the air in circulation. In other words OBTAIN AS GOOD A SUBSTITUTE AS POSSIBLE. The first hygienic requirement of an office is that it be not too hot. To maintain a good circulation, a window board or screen can be used to deflect the air so that a draft will not be created.

"And here is something few people know: the best way to open windows is at both the top and bottom."

KEEPING COFFEE FRESH.

Keep coffee in bright tin or glass, tightly closed, away from the light where it is dry and cool. Fresh ground coffee is much stronger and has a better flavor than that allowed to stand for a time after being ground.

Paderewski's Pet Poodle Ill

Too much travel, too little exercis e, an attack of cold and old age was too much for Ping Lung, Ignace Paderewski's 15-year-old pet Pekingese poodle. The poodle is sick—maybe it'll die. Hence Paderewski cancelled his engagements, wired ahead for specialists and nurses and then took Ping Lung from Siox City, Ia., to Chicago in his special car. Mr. and Mrs. Parewski are in constant attendance while an attempt is being made to save the purp. Picture show the Paderwskis and the dog.

An office is on constant guard at the special car, in Chicago, wherein specialists and expert nurses are trying to save the life of Ping Lung, Padedewski's pet dog. The photograph shows reporters waiting for Paderewski to come out and give them the latest word.

LANDLORD CELEBRATES.

NEWARK, N. J., May 2.—Tanko Sokolowski will keep on washing windows. He likes his job. He has saved his money and recently he bought a $100,000 apartment house in which some of his employers live. Some day he may have enough money to buy the Woolworth Building or Grant's Tomb. But he will keep on washing windows. He likes his job.

"GOOD MORNING" Always—when you serve

SCARFS.

Scarfs of lace or of chiffon are draped about the new hats with ends that may be thrown about the shoulders for a scarf.

DRIED IN AIR.

Wet furs should always be dried in the air, but away from heat if you wish to keep them in the best condition.

FLESH LINING.

The black chiffon or lace frock of to-day is much more apt to be mounted on a flesh colored lining than on a black one.

SILK COATS.

Silk coats are being extensively shown now, and they are frequently part of a three-piece outfit as well as a separate wrap.

REMOVE STAINS.

To remove stains of chocolate or cocoa, moisten with cold water then cover with borax and let stand for a few minutes before you rinse with boiling water.

You'll Get Rid of Blackheads Sure

There is one simple, safe, and sure way that never fails to get rid of blackheads, that is to dissolve them. To do this, get two ounces of peroxines powder from any drug store—sprinkle a little on a hot, wet cloth—rub over the blackheads briskly—wash the parts and you will be surprised how the blackheads have disappeared. Big blackheads, little blackheads, no matter where they are, simply dissolve and disappear. Blackheads are a mixture of dirt and dust and secretions that form in the pores of the skin. The peroxine powder and the water dissolve the blackheads so they wash right out, leaving the pores free and clean and in their natural condition.

The House that Cheerful Service and Full Values Built

We Make It Easy for Young Folks To Begin Housekeeping

Beautiful Rugs at Sacrifice Prices

YOU'LL find listed here an attractive collection of High-Grade Imported and Domestic Rugs marked down to low-level prices for quick clearance. Woven of Materials that will stand great wear, and quite artistic in their design creations, these offerings are Super-Values in the truest sense of the word.

Extra Value For Money At This Sale

WILTON HEARTH RUGS

Splendid range of designs and colors. Combinations to suit almost any room. Linen fringe on ends.

Size 36 x 63 in. Regular value, $15.50, for..... **$13.75**
Size 27 x 54 in. Regular value, $10.00, for..... **$8.95**

WILTON RUGS

Best quality, five frame. Good selection of designs and color combinations. This quality is especially recommended for hard wear. Suitable for drawing-room, living-room or dining-room use. Size 6 ft. 9 in. x 9 ft. Regular value, $65.00, for..... **$49.75**

AXMINSTER HEARTH RUGS

A good selection of designs and colors.

Size 36 x 63 in. Regular value, $10.50, for..... **$8.50**
Size 27 x 54 in. Regular value, $6.50, for..... **$4.95**

LINOLEUM RUGS

Your choice of three designs, suitable for any room, heaviest quality, with canvas back.

Size 6 ft. x 9 ft. Regular price, $10.50, for..... **$7.95**
Size 7 ft. 6 in. x 9 ft. Regular $13.00, for..... **$9.95**
Size 9 ft. x 9 ft. Regular $15.75, for..... **$11.95**
Size 9 ft. x 10 ft. 6 in. Regular $18.25, for..... **$13.95**
Size 9 ft. x 12 ft Regular $21.90, for..... **$15.95**
Size 10 ft. 6 in. x 12 ft. Regular $24.50, for..... **$18.00**

ARM CHAIR AND ARM ROCKER

Sample pair, solid oak, fumed finish, spring seat, upholstered in solid leather. Regular price, $15.00, for, each..... **$9.75**

Leader No. 1

SAROUK AXMINSTER RUGS

Heaviest quality, made on power loom, yarn is woven through to back. A splendid Rug for hard wear. These come in a variety of designs and colors, mostly Oriental effects.

Size 8 ft. 8 in. x 10 ft. 6 in. Regular price, $120.00, for..... **$85.00**
Size 6 ft. 6 in. x 9 ft. Regular price, $77.50, for..... **$65.00**
Size 4 ft. 6 in. x 7 ft. 6 in. Regular price, $53.00, for..... **$39.00**

Leader No. 2

AXMINSTER RUGS

Heavy quality, in Oriental and conventional designs, rich color effects. Suitable for living-room or dining-room use.

Size 9 ft. x 12 ft. Regular price, $70.00, for..... **$59.00**
Size 9 ft. x 10 ft. 6 in. Regular price, $60.00, for..... **$49.00**
Size 9 ft. x 9 ft. Regular price, $50.00, for..... **$39.00**
Size 6 ft. 9 in. x 9 ft. Regular price, $40.00, for..... **$32.50**
Size 4 ft. 6 in. x 7 ft. 6 in. Regular price, $22.50, for..... **$17.75**

Leader No. 3

FRENCH WILTONS

Linen back, finest quality carpet, made on power loom. Splendid range of designs and colors. Rich, silky effects. Suitable for any room. Size 6 ft. 9 in. x 9 ft. Regular value, $85.00, for..... **$65.00**

WILTON RUGS

Heavy quality, closely woven. Selection of designs and colors. Suitable for any room. Light, medium and dark shades. Size 6 ft. 9 in. x 9 ft. Regular value, $50.00, for..... **$39.75**

LIVING-ROOM SUITE

3 pieces—Divan, Arm Chair and Arm Rocker. Walnut finish, panel spring seats, upholstered in good quality English tapestry. Regular price, $67.50, for **$43.50**

SCRIM CURTAIN MATERIAL

Best quality, imitation drawn-work borders, in white, ivory and ecru, 36 inches wide. Regular price, 25c, for, yard..... **17c**

SCOTCH MADRAS

Fine quality, choice of 15 designs, some bordered, in white and cream colors, 36 inches wide. Regular price, 50c, for, per yard..... **32c**

SILK MADRAS

Scotch manufacture, extra fine quality, rich and effective, several designs to choose from, in shades of blue, rose, green, brown and mulberry, 50 inches wide. Regular price, $2.50 yard, for..... **$1.75**

ENGLISH CRETONNE ...

Good range of designs and colors, all perfect goods, 36 inches wide. Regular price, 45c, for, yard..... **29c**

KITCHEN TABLES

2 only, white porcelain tops, slightly damaged, legs and frame golden finish, with drawer. Regular price, $12.00, for, each..... **$6.95**

COCOA BRUSH MATS

Close weave. Size 14 x 24 inches. Reglar price, $1.00, for, each..... **79c**

COCOA MATTING

Close weave, hard twist, light colors, 36 inches wide. Regular price, 90c yard, for..... **75c**

TAPESTRY FURNITURE COVERING

A large selection of new designs, in silk and wool and cotton, 50 inches wide, at from, yard..... **$1.65 to $7.00**

English Wilton Rugs

Square, one only, linen back, taupe ground with medallion centre, in Oriental blues and rose in border. Size 9 ft. x 10 ft. 6 in. Regular price, $125.00, for..... **$95.00**

French Velour

Double-faced, guaranteed sunproof, rich silky finish, in shades of rose, blue, brown, taupe and mulberry and 50 inches wide. Regular price, $5.00 yard, for, yard..... **$3.95**

McBRIDE & FRANKS

224 Charlotte St.
Telephone 2069

PECAN FUDGE

Better than made at home
Flavored with chocolate powder
Enriched with paper shelled pecans

Laura Secord

CANDY SHOPS
380 George Street

NOTICE

Electrical Supplies

And Repairs on VACUUM CLEANERS, IRONS, TOASTERS, etc.
BATTERY CHARGING AND REPAIRS.
GASOLINE, OIL AND AUTO LAMPS.

WE SOLICIT YOUR BUSINESS

COWAIN ELECTRIC CO.

CORNER CHARLOTTE AND AYLMER STS.
OPEN EVENINGS PHONE 806w

WOMEN'S INSTITUTE WORK ON EDUCATION

The District President at Deloro Meeting Found Experience In Institute More Practical Than College Course — Two Branches Were Entertained.

MARMORA, May 1.—The Women's Institutes of Marmora and Springbrook were the guests of the Deloro Institute on the evening of Wednesday, April 30.

Mrs. Saunders, the president at Deloro, was in the chair. Mrs. Shannon delighted those present by an instrumental solo. Mrs. Williams, of Deloro, sang in her usual pleasing manner.

Mrs. Saunders gave a short resume of the year's work at Deloro. They had 30 members and had an average attendance of 18 for the year. They had held eleven regular meetings and five special meetings, including a bazaar, a dance and social evenings. During the year they had raised over $400. This had been spent mainly in relief and charity. Their main work this year was in sending a little Deloro lad with a deformed foot to the hospital. The latest reports were that he was showing considerable improvement.

Mrs. Brown, of Bonar Law, district president, said she considered Deloro one of the best societies in the district. They had the reputation of being most prompt in sending in reports, also that they have the first Girls' Institute in the district. Mrs. Brown said she was speaking to the girls tonight and the older people could listen if they wanted to. She spoke of the value of institute work and what it meant if a band of 18 girls were working for the good of the community and if they improve the community they help the nation.

Like College Course

She said she had heard one speaker say that a thorough knowledge of institute work was equal to a college education. At the time, Mrs. Brown said she doubted the statement, but the more she thought of it, the more she believed it. So much of a college education could not be put to practical use.

She spoke of the different courses provided by the institute, home nursing, domestic science, millinery and dressmaking. She laughingly told the girls that if they wished to experiment in the millinery course, they could experiment on her.

Mrs. C. Bleeker, of Marmora, said that while in Toronto last week, she had been speaking, both to the provincial president and also the Dominion president, Mrs. Todd, and they had said that while for a few years institutes had seemed at a standstill, and there had been some misunderstanding with the department, that now it was moving forward with a new impetus and the future looked bright.

Minister Interested

Mrs. Bleeker, also spoke of a conversation with Mr. Putnam, and he spoke of the interest the new minister of agriculture, Mr. Martin, had in institute work, and that he had some plans for the rural work, which hadn't been announced yet.

Mrs. Bleeker said every one who made a speech, in reality made three, (1) The speech he planned to make, (2) The speech he made, and (3) The one he might have made, but that as she was speaking impromptu, this didn't refer to her.

Mrs. Shannon and Mrs. Williams again favored the audience with much appreciated musical selections. This was followed by community singing.

Then, Mrs. Williams gave an excellent reproduction of an English family visiting the theatre, and being troubled by a lady ahead with a big hat. This was enjoyed by all. Very dainty refreshments were served by the two Deloro institutes.

Mrs. Milliken moved a vote of thanks to the ladies who had given addresses.

Mrs. Nickle, president of Marmora Institute, moved a vote of thanks to Deloro for the delightful evening given, and Mr. Williams, of Springbrook, thanked the ladies for the splendid supper provided.

Mr. Baker sang several solos and the meeting closed with the National Anthem.

Repairing Roads

Work is progressing rapidly on the roads in town. The steam crusher has been busy for several days on Forsythe Street and minor improvements are being made on the other roads.

Mr. Moir, of Trent Bridge, was in town on business Tuesday.

Mr. H. Payette, former principal of the Continuation School, was visiting friends in Marmora over the week-end.

While Mr. and Mrs. Hugh Wiggins and daughter, Helen, of Belleville, were visiting old friends over the week-end, Helen took the opportunity of meeting all her school chums by calling at the Continuation School on Monday.

Business Change

Mr. Wm. Linn moved his grocery stock out of the Narrie Block yesterday and is discontinuing his business. This is necessitated owing to the purchase of the block by Mr. Narrie, who is putting in an entirely new stock of boots and shoes. Mr. Linnex pects to resume his old occupation of cheese making.

Mr. Philip Sopha has purchased a new sedan, which is a fine addition to his taxi and livery business.

The property on Forsythe Street, formerly occupied by Mr. J. D. Narrie's shoe store, is being cleared up after the fire. The removal of the wreckage greatly helps the appearance of the street. The property on which Sweet Bros. old store, which was also destroyed by fire, stood, is being cleaned also, and Mr. Michael Kouri, who has bought the lot, intends to build a store on it in the near future.

MAKING MAKE MONEY MONEY

Brief but Important Lessons in Finance, Markets, Stocks, Bonds and Investments.

The high cost of burglar and some other forms of insurance has brought about the development of a new type of insurance.

Mr. A. insures his goods against burglary in a straight policy that costs him, we will say, $40.00 per thousand. But he finds that by co-insurance he can reduce this cost to $32.00 if he will accept the 80-20 clause. This means that in case of loss by burglary the company will pay him 80% of his loss and he must stand the other 20%. And for taking 20% of the risk he saves 25% (and often considerably more) of the premium.

By sharing part of the risk he becomes interested in his own protection; he looks after locks and bolts and takes more precaution than if none of the risk was his. For that reason the company can afford to insure his goods for less.

Automobile insurance is developing a similar type of protection though it does not have the same name. The insurer agrees to pay the first fifty dollars of damage, the company takes over the rest. This greatly lowers the cost of insurance while it still protects the owner from heavy loss.

PETERBORO REPRESENTED IN SOUTH AMERICA

De Laval Company Make Large Shipment of Machinery for International Exhibit in Buenos Aires.

The DeLaval Co., have shipped from their Peterboro plant, which has arrived in good condition, a large quantity of dairy machinery, to be placed in the International Exhibition of Dairy Machinery, at Buenos Aires, South America, and according to the "Standard," Buenos Aires, the committee appointed by the Ministry of Agriculture to organize the first International Exhibition of Dairy Machinery in that city, are considering the most feasible manner of fulfilling their mission.

The organizers had intended to inaugurate the exhibition on the fifth of next May, at the Pabellon de las Rosas, but, owing to different causes they have been pelled to postpone the opening date to the month of September.

Peterboro manufactured dairy machinery can be obtained practically on every continent, competing with similar goods manufactured in different parts of the world.

KEEP THE KIDNEYS IN A HEALTHY CONDITION.

This is the time of the year that backache, kidney and rheumatic ailments are prevalent. People suffering from these complaints can get speedy relief by taking Dr. Banta's Kidney and Rheumatic pills according to direction, and if in any particular case they fail to give relief, return the bottle to your dealer and he will refund the money. Have no hesitation in trying them.

Dr. Banta's Kidney and Rheumatic pills for sale at Lynch's Drug Store 168 Hunter street. Mail or phone orders attended to promptly.

6d-30,7,9,14,16, 1767

ADVENTURES OF THE TWINS

By Olive Roberts Barton

THE TWINS SAVE TOM THUMB

Sure enough, there was Tom Thumb

"You'll never, never guess where we are going next," said Mister Muggs, as he started his little automobile.

"Where?" cried the Twins.

"To see Tom Thumb. He lives in Once-Upon-a-Time Land, too, with his father and mother."

Well the little car went past seven forests and over seven rivers and finally stopped at a gate in front of a farmhouse.

When they knocked at the door, Mrs. Thumb herself opened it.

"Oh, dear!" she sobbed. "Isn't it dreadful! You've heard the bad news, of course."

"What bad news?" asked Mister Muggs. "No, we didn't hear of any bad news. What's happened?"

"It's Tom!" cried Mrs. Thumb. "He's gone again. Once he was lost down a mouse-hole, and once the cow ate him, and once the wolf gobbled him up."

"But when he came home the last time we thought he was safe, and now he's been gone since yesterday morning."

"Well, then, if that's the case," said Mister Muggs, "we'll hunt for him. That's what we came for, to help anybody in trouble. For although the stories all say, 'and they lived happily ever after,' you can never be sure. The Fairy Queen sent us."

First they went to see the lion.

"As big as one of your eyes, said the fairyman.

"Ugh! I wouldn't be bothered," said the lion. And he turned over and went to sleep.

Then they went to see the tiger.

"Did you eat up Tom Thumb?" asked Nick.

"How fat is he?" asked the tiger.

"Not fat at all," said Nick.

"Then I wouldn't be botherrd," said the tiger, giving his tail a whack against the ground to show that he meant it.

Then they went to see the bear.

"Did you eat Tom Thumb?" asked Nancy.

"How sweet is he?" asked the bear.

"He isn't sweet at all!" said Nancy.

"Oh, get out!" growled the bear. "If I can't have honey I won't eat anything."

So they all went back to the house.

"What were you doing yesterday?" asked Mister Muggs.

"I made apple-butter," said Mrs. Thumb.

"Where did you put it?"

"In big crocks in my cellar."

"Then, that's where your son is," declared Mister Muggs.

And when they lifted a lid, sure enough there was Tom Thumb, looking like a Brownie.

(To Be Continued.)

WEEKLY LONDON LETTER

BY MILTON BRONNER

LONDON, May 2.—Christiania, capital of Norway, has busted right into the front page of the great Scandinavian newspapers with something new under the sun—a trades union of errand boys and a threat of a big strike if they don't get what they demand.

And all up and down the capital's leading retail business street you can hear the shopkeepers saying they don't know what the world is coming to. Fancy? These kids have named a committee and actually had a circular printed and distributed all over town urging all the boys to join the union.

Their principal demands are three: They don't want to be used by their employers in any strike-breaking work when their elders are on strike; they want holidays with full pay, and finally they want pay for overtime.

From Temesvar, a town formerly Hungarian and now Rumanian, comes the strange news that Elena Jovanovics, having waited 103 years for death to come along, finally got tired of the strain and took the job in hand herself.

Very deliberately she drove a nail in the wall of her bedroom, twisted a bed sheet into a rope and hung herself. She has already outlived 13 children, 20 grandchildren and any quantity of great grandchildren.

When you knock around among Frenchmen and Englishmen who fought in the great war, if you mention the Portuguese troops, you are usually met with a sarcastic laugh.

But just the same Portugal, following in the footsteps of the big allied and associated powers, has just done homage to her dead by burying not one, but two unknown soldiers in the great church of Batlaha. One of the unknown soldiers died fighting for his country in the battlefields of Africa, near the Portuguese possessions, and the other died in the fields of Flanders.

Our big cities usually boast about their progress. Paris boasts about its stomach. At least, one scribe took the trouble to go to the great central market and get the official figures as to what Paris consumes in a year's time.

Among the various items he found that it ate 1,000,000 quintals of wheat and 2,500,000 of flour; 1,000,000 quintals of potatoes; 200,000,000 kilograms of meat taken from 250,000 cows, 300,000 calves, 2,000,000 sheep and 500,000 pigs. For it coffee, its warm drinks and its cakes it used 1,200,000 quintals of sugar and it also swallowed 350,000,000 of litres of milk.

You can easily convert these figures by remembering that a kilogram is about 2.2 pounds and that 10 quintals make nearly one of our tons. A litre is 1.76 pints.

Between laughs, Italy is trying to figure out whether the joke is on the big city of Milan or on Amundsen the great explorer.

Recently the latter was expected in Milan on a certain train. The reporters of all the big journals were on hand and sure enough a man, bearing a striking resemblance to the pictures of the honored guest, stepped out of the train. They immediately made a rush for him and he obliged by giving a very exciting interview about the polar regions. And he spoke a very perfect Italian, so a good time was had by all.

A few hours later the chief clerk of Milan's leading hotel phoned to the newspapers that Amundsen had arrived.

"But we interviewed him three hours ago."

"Not at all. He has just arrived."

PAINT BROOM CLOSETS.

If you will paint your broom closets or the places where you keep your cleaning equipment with white enamel they can be kept clean easily.

FERGUSON GIVEN A BIG RECEPTION

He Outlined the Policy the Government Intended to Follow and Spoke Well For Agriculture the Paramount Importance of Ontario

TORONTO, May 2. — (Canadian Press—Large and enthusiastic meeting of the members of ward one, Liberal Conservative Association was held last night in the St. Barnaby's Hall, when Premier Ferguson, Hon. John S. Martin, minister of Agriculture and Geo. Oakley spoke. Premier Ferguson who was given a rousing reception, outlined policy that government intended to follow and stressed the fact that although agriculture was of paramount importance to the province, building up of strong industrial fabric was equally essential and would help further to further to stimulate agriculture by providing stronger home market for produce. In this respect he referred to visit to England of Hon. Charles McCrea, who, he said it was confidently expected, would interest wealthy British investors in possibilities of Northern Ontario.

Premier also referred to program of welfare work that government was undertaking and co-operation that was being received from various philanthropic societies, future, he intimated to audience might be looked forward with hope.

DRAMATIC CLUB OF DOWNEYVILLE

DOWNEYVILLE, May 2.—At the Hall here, Wednesday night, the Downeyville Dramatic Club presented the play, "A Celebrated Case," in a most creditable and able manner to a very large audience, the hall being packed to the doors. It was a difficult play, and the different characters were very creditably taken. Miss Agnes Murry, as John Renaud's wife, and Clare Harrington, as John, were splendid; also O'Rourke, the Irish servant, by Paul McGuire, was indeed worthy of mention.

The Duchess d'Aubeterre, by Miss Pearl Herlibey, and the Duke, by Leslie Lucas, were all that could be desired; also the Chanoinesse, by Miss Mary Collins, were worthy of special mention. There were also some twenty soldiers in uniform, besides guards and villagers.

A synopsis of the play follows:—

Just prior to the battle of Fontenoy, between the French and English, a soldier of the French army, John Renaud by name, discovers Lazare, a camp follower, plundering the Count de Mornay, a proscribed French nobleman, who, while fleeing from his native country, is caught between the two armies and seriously wounded. John Renaud drives off the robber, and then receives from the dying count a sum of money for himself, besides some jewels and deeds of property which he entrusts the soldier to give over to the Count's little daughter. John Renaud accepts the sacred trust, and being but a short distance from his own home, takes the deeds and jewels and money to leave with his wife. He has an affectionate scene with his wife and little daughter, Adrienne, and then hurries away to join his regiment. He has been followed to the house by Lazure, who enters it and, at the point of a revolver, is compelling John's wife, Mdaeline, to say "I am with your father," to the little daughter, Adrienne, who asks who is there. He also secures the key, and takes all papers, deeds, monies, etc., murders Madeline, and escapes. The villagers enter, and the child, when asked who has been there last, replies her father, thus throwing the accusation of murder on John Renaud. He has a military trial and is condemned to the galleys for life.

After twelve years the little daughter, Adrienne, who has been adopted by the Duchess d'Aubeterre, who is also the guardian of Valentine, the daughter of the late Count de Mornay. In this act Lazure, assuming the title of the Duke de Mornay, and fortifying his claim by the deeds and papers he has stolen from the murdered woman, returns to France and lays claim to the estate and also assumes parnteage of the Count's daughter, Valentine. John Renaud also appears in the guise of a convict, and in a highly dramatic scene, his relationship to his daughter is discovered. She sets about proving her father's innocence, and securing his liberty from her foster father, assisted by O'Rourke, a valuable Irish servant, who promised John to look after his daughter.

Lazure, who has secured the estates, over-reaches himself, and when called by John Renaud to establish his innocence by testifying that he (the alleged Count de Morney) had given his valuable jewels and deeds to the soldier on the battlefield, thus establishing the cause John Renaud had given for his visit home the night of the murder and insuring his innocence, the bogus Count denies that he ever gave papers or jewels to his rescuer as they are now in his possession. "Then they must have been returned to you by the murderer," says the convict. "I tell you no," replies Lazure. "Then I tell you that if no one ever restored them to you, you took them from the hands of my dying wife," said the convict.

John Renaud's accusation is assisted by the presence of the Chanoinesse of the College, who knew the real Count and recognized Lazure as an imposter. The play ends by the arrest of Lazure and the restoration of John Renaud to his liberty.

Characters in the play:—

John Renaud—a soldier in the French army, and twelve years later condemned to the galleys for life—by Clare Harrington.

Count d'Aubeterre — commanding King's Own Regiment, and, later, Governor of Provence—by Leslie Lucas.

Lazure—a camp follower and, later, Count de Mornay—by Harold Crowley.

Dennis O'Rourke—an Irish sergeant in the King's service, and later in the service of the Duke d'Aubeterre—by Paul McGuire.

The Corporal—Fergus Garvey.

Captain of the King's Own—James Piggott.

The Seneschal of the village of Montague—by John O'Neill.

Madeline Renaud—John's wife, who afterwards played the part of Adrienne, the Duke's adopted daughter, was taken by Agnes Murray.

Adrienne Renaud (aged five)——by little Marguerite Winn.

Duchess d'Aubeterre—by Pearl Herlibey.

Chanoinesse of the College of d'Hyeris—by Mary Collins.

Valentine de Mourney—Gertrude Milloy.

Julie (Adrienne's maid—Carmelita Crowley.

Martha of the Village—Mary Morrissey.

The following evening the players journeyed to Ennismore where they played to a crowded hall.

It is to be hoped we will have the pleasure of seeing the Downeyville Dramatic Club again in the near future.

MANY NEW YORKERS SLIGHTLY DEMENTED

NEW YORK, May 2.— (United News.)—Already recoginzed as the largest Jewish, Negro, Irish, etc., city in the world, New York now may claim the questionable distinction of including the largest lunatic community on earth within its five boroughs.

A bulletin issued yesterday by neurpatistis declared 200,000, or one in every 30 New Yorkers, were slightly demented.

Corns

Don't Pare Them!

Cutting a corn is always dangerous. Blue-jay *ends* corns. Kills the pain instantly, then the corn loosens and comes out. No risk, no constant trouble. Get Blue-jay at your druggist.

Blue-jay

Y.W.C.A. GYM. PAGEANT NOTES.

The grand march, the opening number of the gymnasium pageant, begins at 8.15 sharp and everyone is advised to be there on time as the doors will be closed during this number.

Mayor Turner will open the exhibition this evening.

There are still a few tickets on sale at the Y.W.C.A. or at the Grand Opera House office.

All junior members, babies, Ever Bright Club and Sunshine Clubs and Junior boys are to meet at the Y.W.C.A. at 7.15 sharp, both nights. The children will then be marched to the Opera House in charge of special leaders.

Parents and guardians are requested to wait for children after each performance at the stage door, Water street.

Costume and ticket money should be sent to Y.W.C.A. office by Wednesday, May 7.

REPAIR OLD CLOCK.

ABBEVILLE, S. C., May 2.—Would you place much reliance in a clock 160 years of age? A clock that old has been put in a local repair shop in the efforts of the present owners to preserve it for future use. The clock was made in Richmond, Va., and has a complete set of wooden works.

OAK HALL CLOTHING SPECIALS!

A few nice lines of **MEN'S SPRING** and **FALL COATS** in Gabardines, Tweeds and Whipcords with Raglan and Set-in sleeves. Prices from

$17.75 to $30.00

SPECIAL LINE OF MEN'S SUITS, in Fox Blues, Herringbones, Homespuns and Grey and Brown Tweeds, also Humphrey's Pure Wools. Special Prices from

$19.50 to $35.00

Boys' School Suits

that are made to stand the test the out-of-doors boy gives them. Light and dark greys, blues and browns and heather mixtures; double and single - breasted. These suits all have extra bloomers. Price,

$7.75, $12.75, $15.00

Men's Tweed Pants

in all sizes, and in browns, blues, herringbones and stripes, from **$1.95 to $3.95.** Worth from $3.50 to $5.50.

Boys' Tweed Bloomers

A full line of Boys' Bloomers in all colors; full lined; governor fasteners. Price,

$1.19, $1.45, $1.95

OAK HALL

409-11 GEORGE ST. 'PHONE 944

Barrie's Store News

Exclusive Ladies' Wear Shop

Gingham and Chambray Frocks

A wealth of smartly made frocks in pretty shades of Tan, Helio, Green, Rose, Buff, Grey and Orchid. Straight in line, belted or tie sash round or V shaped necks, which trim themselves with pique or gandy and colored embroidery. All sizes 16 to 40. Special Saturday price .....

$2.75

Barrie's

Phone 340

Smart Wearables Wear Attractive Prices For Week-End Selling

Outstanding Values in

SUITS, COATS, DRESSES FOR SATURDAY

In the assortment are Suits of Cream Flannel, Colored Homespun, Tweed, and Serge, nearly all are full-silk lined. Colors Helio, Green, Rose, Saxe, Grey, combination colors in tan shades and grey mixtures. Every suit in the assortment worth from 18.00 to $25.00. "See Window," Saturday, only **$10.00**

Top Coats $9.50

Coats of the practical and sports variety with and without belts, fashioned in all-wool tweeds, velours and polo cloth. Colors, sand, beige, tan and green and grey mixtures. Regular values $15.00 to $20.00. Saturday only .....

$9.50

No approbation and no telephone orders "please."

Cloth and Silk Frocks at $10.75

Materials tricotine, poriet twill, flannel, satin, taffetta lace, georgette, all-time crepe and canton crepe. Styles are varied and follow the mode. Colors—black, navy, sapphire, green, rust, sand mocha, and brown. Sizes 16 to 40. Saturday only .....

$10.75

TRENT RIVER NEWS.

TRENT RIVER, May 2.—Mr. and Mrs. Claud Goodman have returned to their summer home at the Island after spending the winter months at the "Waldorf."

Mrs. E. Wilkinson and Miss Margaret have returned from a week's visit with friends at Cordova.

Mrs. Cummings, of Peterborough, is visiting Mrs. John Waters.

Mr. Frank Pollock is making improvements to the interior of his store and intends opening up a general grocery in the near future.

The L.O.B.A. had a social gathering at their lodge rooms when they entertained the ladies' lodge from Havelock.

Rev. Mr. Glover, of Campbellford, is having an addition built to the cottage he purchased from Mr. John Sedgwick.

Catching Big Game Alive in a Magic Net In the Most Dangerous Jungles of Sumatra

Testing New Method of Capturing Tigers and Leopards—Handling a Huge Python in a Bag—Unique Adventures in Region Where Beasts Are "as Grains of Sand."

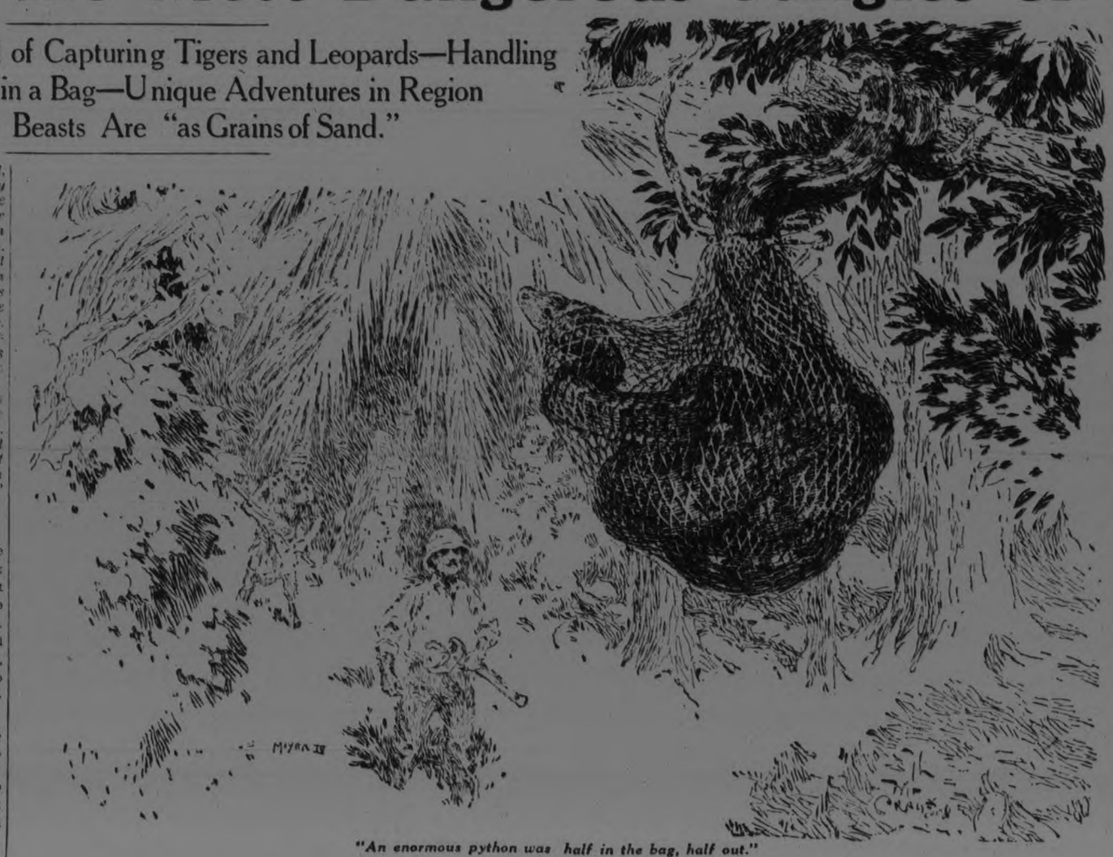

"An enormous python was half in the bag, half out."

After having been compelled, through the misfortune of a heavy storm, to cast on the China sea the entire consignment of beasts that he was transporting as a royal gift from the king of Siam to the king of Spain, Mr. Mayer and the passengers and crew of the tramp steamer Poo Ann escaped with their lives only by his inspiration to have the vessel use copra as fuel when the coal was gone. Thus they limped into port, whereupon Mr. Mayer returned to his home at Trengganu, where we now find him.

This is [illegible] of a new series of articles upon adventures in the wilds of Sumatra and Borneo by Mr. Mayer, who is one of the most noted of animal trappers and trainers of the Orient, or the west. The fifth article, "A Death Duel in the Jungle," will appear in an early issue.

By CHARLES MAYER

IT was when I was idling at the kuala in Trengganu, making daily visits to the Sultan—just for the pleasure it gave me to be with him—that an idea struck me. It struck me so hard that it knocked me out of the mood for soft cushions, tobacco and slow talk. I decided to go at once to Palembang, in Sumatra, and get into action.

"Pack up," I said to Hsi Chu, I, my Chinese "boy," and to the Sultan, "Now I must go away."

"You are like a man," he said, "to whom some hand is beckoning. What is this sign you see? is it a good sign?"

"I cannot tell you in words," I answered, "because it came to me in a picture. I will make a picture of it for you."

With a pencil and paper I drew a diagram. It was my new idea set down in black and white—an idea for catching the wild beasts that climb in trees. It was very simple.

The Sultan looked me full in the eyes. "You are very clever," he said. At the moment I was so pleased with my invention that I was almost inclined to agree with him.

From Trengganu to Palembang is a long journey. But I knew Sumatra—knew that it was a trappers' paradise—and I was eager to try out my new scheme. I went first to Singapore, where I took a small steamer that deposited me in Palembang in two days. I realized then that it was not only the business of animal trapping that had brought me, but a longing to be again with an old hadji, my first real friend in the Malay States. I had not seen him since my visit to him after the tragic death of Ali, his nephew, and my faithful servant, gored to death before my eyes by a tapir.

New Way With Beasts

IMPATIENT as I was to be off to the Malay quarter, I must first present myself at the government house. I there received a sort of verbal freedom of the settlement.

As I walked toward the house of the hadji, he came to meet me. He touched his brow and his breast and his deeply lined and kindly face shone with pleasure. "You have come here to see me—to honor an old man with your visit—but there is some other thing that has really brought you. What is it?"

"A picture came into my mind," I told him, "as if it had walked on legs, and I saw myself capturing wild beasts in trees in a new and strange way."

"You were ever a worker of magic, tuan," he answered.

I said: "When I wish to trap a rhinoceros, I get him to step on a spot that he thinks is good solid earth, and it gives under him."

"Betul" (True).

"It will be the same with a leopard. He will trust his weight to the branch of a tree that seems solid in every part, but, since it is half sawed in two, it will break beneath him."

"And he will fall to the ground on four good legs, according to his habit, and take himself off?"

"No, no. Before he falls, lured by the smell of live chickens, he will have sprung into a net that lies mouth open along the branch over the gash in the limb."

"Then net and beast will fall to the ground together?"

"No, once more. In and out, round the mouth of the net, is laced a rope. The end of this is tied to a strong branch above. When the lower limb breaks and falls, the mouth of the net is drawn together by the rope, pulling against the weight of the beast. He will hang from the upper branch until I come with my men and cut him down."

After the morning meal next day, the making of the trial began. The hadji selected two rapid rattan workers. An audience gathered to watch them, and their fingers flew. The net, when finished, was long enough to hold a large leopard and had a round opening three feet in diameter. A twisted rattan rope with a long, free end was laced around it.

By the time everything was ready for the "try-out" my fame had spread to the farthest corner of the Malay quarter, and we had an audience of a hundred or more trailing after us when we went out to select a tree.

A Fascinated Observer

A SUITABLE tree was found just outside the kampong. It had two strong branches, one above the other. A man was sent up to saw half through the lower branch, and the net was so placed along it that this gash came at about the middle of its length. The body and mouth of the net were held open by slender strips of rattan tied to twigs. The end of the draw-rope was attached to the upper branch.

The man now sat straddling the limb before the open mouth of the net, and a stone weighing about twenty pounds was hoisted up to him. He held it poised in his hands for a moment, then heaved it into the rattan bag. There was a crash. Down went the end of the limb, the net and stone with it. The men below sprang away, but the net did not touch the earth. With the mouth drawn closely together, it swung free, suspended from the upper branch.

So far, my invention worked. The hadji explained to the bewildered audience that this was a dress rehearsal and the stone would later be a leopard trying to get a chicken. It was interesting to watch their faces as they caught the idea. "Betul," they said. Over and over: "Betul! Betul!"—slowly nodding their heads.

It was a lucky thing for me that among the onlookers there was a traveler from the southwest, Abdul Rahman, who had come down the River Musi from a place six days' journey away. He had come down on a raft of bamboo poles and had brought crude rubber to sell and the very best quality of rattan. The raft itself was to be broken up and the poles sold for building purposes. He and his men would go back in the boat they had brought down as a trailer. That was his original plan, but, being a man of resources, he decided to change it and take me back with him. He had fallen in love with my swinging bag. Abdul Rahman was a man of importance in the district from which he came. He was the Peng-hulu (headman) over three kampongs.

No monarch could have invited me to his kingdom with greater dignity than Abdul Rahman, as he asked me to come to his kampong. "There are beasts in the jungle there," he said, "many, many, like grains of sand, and their skins shine like level water in the sun."

I talked the matter over with the hadji, whose advice I greatly valued. He assured me that the man "spoke truth."

It was Abdul's bamboo raft and the evident ease with which he had come down the river that finally decided me. The finest animal in the world is no good to a collector if there is no easy means of transportation at hand.

The hadji picked out the boats I was to take. The one in which I was to travel was fully forty feet long and the one that was to carry my supplies was thirty-five feet. The supply boat was capable of carrying a ton and a half. They had been made by the hollowing out of huge logs and they had been very carefully thinned down and were shaped not unlike great canoes.

Facing a Tiger

WHEN the time came for the selection of the men, an embarrassing situation arose: Almost the entire male population of the kampong offered itself. I had not only a reputation as a worker of magic, but as a man who bestowed money freely. The expedition promised plenty of food and plenty of sport. The hadji took over the delicate matter of selection. He picked out ten men for me, fine specimens, five for each boat. The men traveled light. They carried merely an extra sarong, twisted round their heads as a turban. They all wore at their sides their parangs, heavy, eighteen-inch knives. A Malay without a knife is no Malay at all.

We got off at sundown. Abdul Rahman's boat led the way.

It was in the afternoon of the sixth day that we neared his kampong. A crowd had collected on the river-bank. The kampong was naturally expecting the return of its headman, but instead of one boat, here were three! The kajang-roof on my boat meant to them a European, because the natives never used this protection from the sun.

Abdul Rahman waited until we had all landed and he was surrounded by a wide-eyed circle. Then he announced: The tuan is a pawang (witch-doctor). No beast can take his life. He has come to kill all the animals in the jungle. He is a worker of magic. I have seen."

The crowd parted silently to let me and my men pass. They were deeply awed.

Abdul put me up at his own house. While I waited on his veranda, his women gave it a furious house-cleaning. The supplies were brought up by many hands. "Chu I" allowed them to carry everything but the sacred guns; these he looked after himself. Every man and boy wanted the honor of carrying one of the tuan's possessions. "He is not a Dutchman," I overheard them saying. And: "He can work wonders. The peng-hulu has seen and heard."

I told Abdul that I must have quantities of rattan in lengths of at least thirty feet and that his men must cut for me straight young trees two inches thick and at least twelve feet high. While this was being done, I decided to make an excursion into the wilds to look the ground over. I took with me my ten men and Abdul Rahman with three of his men. We had gone a very short distance when the men in front stopped dead.

"There is a tiger!" they cried.

The tiger came unawares, and probably as surprised as we were, for rarely is this beast encountered in the daytime. The men jumped back, leaving me at the head of the procession. I never carry anything in the jungle but a parang in my hand. My gun was with Abdul, who was close behind me. He thrust it forward, and I grabbed it.

Here was the first test I was to be put to in the eyes of these natives. It was a vital moment. The tiger was about a hundred feet away—a beauty. Up went his tail. I knew what that meant. A tiger always twitches up his tail before he springs.

The Marksman's Spot

IN a moment he would let out his coughing roar and leave the ground in a spring. I have heard that roar dozens of times. It is paralyzing. No man or beast can hear it calmly. But the roar never came. On the striped creature's breast was the snowy white spot a tiger wears, as if for the benefit of the marksman. I took a quick but careful aim and sent a 50-110 explosive bullet straight through it. The tiger rolled over in the grass. I ran forward and the natives followed me. The bullet had made a killing wound.

The men began to heap insults on the dead creature. They spat on him and called him names. "Why didn't you stay at home?" they cried. "You wanted to see who was coming, didn't you? Well, you saw! You wanted chicken, didn't you? You got some lead!"

They hung the body up so that it would not be eaten by animals while we finished our reconnoitering. When we came back in an hour or two, all hands helped at skinning it. Our little party went back to the kampong in a state of jubilation—not so much because a tiger had been killed as because I had stood the test.

When a number of the swinging bags had been made under my direction, I called together the men of the kampong to explain how these nets were expected to work.

When I went to look for trees in which to place them, I found a dozen or more with fresh marks of leopard's claws on the bark. The leopard, after all, has much of the domestic cat in him and where he goes he goes again. Fortunately, before I set out, the possibility of having trouble with monkeys had occurred to me. The place was full of them.

A monkey has no legitimate interest in live, fluttering chickens, but his curiosity is enormous. If he discovered one of my ropes tied to the upper branch of a tree, he was capable of worrying the knot or even sliding down the rope itself to investigate. In order to guard against this, our final operation, after the net was placed, was to smear the upper branch and the net itself with bird-lime. I took the greatest care in arranging the nets.

About eight o'clock the following morning we started out to see what luck we had. There were twenty men with me. The first net to which we came was empty, but there was a stupid monkey chattering above it. He had his paw stuck up with bird-lime and had also managed to damage some of the pieces of rattan which held the net open. We repaired the mouth, which was sagging, and then went on to the next net—empty, too!

"Ghost! Ghost!"

AS we neared the third one, Abdul Rahman was well in the lead. He caught sight of it in the distance, stopped dead and threw out his hands, palms back, as if to warn us. He continued to stand there without a word, without moving. I ran to him. He turned and stared at me with a queer, dazed look.

This man bred on the edge of the jungle had seen a strange sight. For a moment I did not understand. I could make out the bag clearly. It hung down limp from the upper branch and was distended. Obviously an animal was in it.

Then something happened that was stranger than anything I had ever seen in my life. The bag swung slowly to the right, then to the left, and lifted itself straight into the air. When it had stopped there for a moment, needing no support from above or below, it waved about with a sickening motion, then slowly lowered itself and hung limp again.

The men crowded up to see. I could hear their heavy breathing. "Ghost! Yes, ghost!" I heard them say. The air was thick with superstitious awe. There is a contagion about that sort of thing. I was by no means ready to take an oath that I had not caught the devil. I had never seen gravity defied before.

It was Abdul Rahman's "Let us go back, tuan," that sent me running forward. The spotted sunlight confused me and it was not until I was almost under the net that I saw what had actually happened. There my relief broke from me in English, which I had hardly spoken for months. I heard myself shout, "That's no sight for a drinking man!"

An enormous python was half in the bag, half out. He had shot into it for the chickens, had swallowed one, in fact. The branch had broken with him; the draw-rope at the mouth of the bag had tightened about his middle, and it was further tightened by his weight.

A Terrifying Prisoner

THE end of his tail was wrapped about the branch. He proceeded to give me another demonstration of how he could haul himself up with it. I began to laugh. I roared. There is nothing so reassuring as laughter. The natives ran up to me. When they saw what it was, their half-naked bodies swayed and doubled with mirth.

My own laughter stopped suddenly. The thought had come to me that, though we had a fine prize, more than three yards of snake were still free. This was sobering. The managing of a python's tail is a matter of life and death.

Fortunately we had plenty of good rope with us. I sent a fine, active fellow up the tree with explicit directions. He was to tie a rope in a slip-knot on the snake's tail and—very near the end of the tail—to give the rope what is called a "half-hitch." He carried out the directions and then, passing the rope under the branch, he threw the free end to the men below. They gave it a strong pull, which loosened the hold of the snake one coil, drawing the tip of his tail downward.

Holding quite taut the rope attached to the tail, they threw the free end of the rope to the man in the tree. He passed it over the branch and dropped it again. A strong jerk and another coil was loosened. In short, they unwound the snake, loop after loop, by means of the rope, which served, in a way, as an elongation of his tail.

Another rope, fastened with a slip-noose around him where his body extended beyond the bag, was pulled also to loosen his hold on the branch. A second man was holding the rope by which the net was tied to the upper branch—ready to lower it when the time came. It was delicate and most dangerous work. A python's constricting power reaches to the last inch of him, and, though half of him was confined, he could still strike a terrific blow. When the last coil was unwound, the men held the tail and body-ropes taut, and the bag was lowered.

The "Magic Charm"

WHILE the net was still off the ground, we dealt with the snake's head. He had managed to force it through the mesh of the net and was hissing his threats. A python is not poisonous, but he can give a nasty bite. One of the men took off his sarong. This was folded flat and used to press the snake's head back into the bag. Then, pulling and hauling, all hands set to work to wrap the free end of the snake round and round the bag as if it had been a spool.

When he had been wound to the point where the rope was tied round his body, that was wrapped with him—being passed over him, back and forth, to hold him more firmly. The rope on the tip of the tail was also put round him and the bag for good measure.

The whole thing was then attached to a pole. Since the great bundle was fully eight feet long, it was looped up to the carrying-pole at both ends. The python weighed all of two hundred pounds. He was twenty feet long. The men had been at the work of securing him for two hours without a break. To keep Malays at work for two hours is an art in itself. They were pouring sweat. I decided that they had all better have a rest before we undertook the home stretch.

We sat on the ground, I smoking and the men chewing betel-nut. Each man began telling the others just what he had thought when he saw the bag waving in the air.

Abdul Rahman leaned towards me. He touched his brow in some embarrassment. "Would the tuan do me the honor," he said, "of telling me the charm he pronounced when he saw the net lifted high? Was it words of strong magic?"

For the moment I could not remember. Then it came back to me. I had shouted, of course, "This is no sight for a drinking-man!"

"Abdul Rahman," I answered solemnly, "it is a charm that has to do with the devil of devils!"

(Copyright, 1924.)

(The next installment of this enthralling series, A Death Duel in the Jungle, will appear in an early issue.

Next week: A Struggle for Life on a Ship's Yard-arm.

Loud Speaker Easy to Make

An emergency loud speaker can easily be made by putting each telephone receiver of a headset in an ordinary china cup with the ear cap down. The volume obtainable is often astonishing. Round cut glass fruit bowls or wooden chopping bowls are also quite effective. If the bottom of the dish is rather flat, the 'phone must be propped up by a couple of match sticks. Working along the same lines, picture frames and window panes can be experimented with. A very novel effect can be had by hanging a loud speaker unit, or a particularly good earphone, against a window which is draped with curtains. If an unsuspecting person is then seated near that window and the set turned on suddenly the result is very amusing.

RADIO BECOMING EDUCATIONAL FACTOR

EDUCATIONAL institutions, churches and newspapers have recognized the value of radio broadcasting, according to a recent issue of the commerce department radio service bulletin. This pamphlet is on sale at the government printing office, Washington, D.C. The February issue, which includes the latest broadcasting list, shows that ninety-five stations are owned by universities, colleges or schools. It lists forty-six newspapers or publishers operating stations, and twenty churches, not including some which utilize other stations. Every state has at least one station broadcasting entertainment, lectures, weather reports, &c. Two stations broadcast data from their market bureaus, and nine municipalities, chambers of commerce or boards of trade, have stations serving police forces or other community interests.

Quite Relieved

A WOMAN rushed excitedly to a house in a Yorkshire town. She knocked once very nervously, but there was no reply. A second knock produced no answer. Presently the window above was thrown open, and a woman's face appeared.

The woman below looked up and exclaimed, hurriedly: "Mrs. Skinner, yer 'usband's got a month's imprisonment!"

"Oh, dear me, Mrs. Bickersley," replied the other, "'ow yer did frighten me! I thought it was the man after the rent again."—Pearson's Weekly.

The Eel's Homing Instinct New Wonder Just Revealed

Impelled by Some Mysterious Force to Return to Place of Origin —Female Swallows Husbands and Lays Eggs at Bottom of Ocean

THE wonderful homing instinct and the remarkable passage by land and sea of the eel was discussed at the British Association.

Dr. J. Schmidt explained to the zoological section that "the breeding ground of the eel had at last been definitely located at a spot in the Atlantic northeast of the West Indies. From this breeding ground elvers migrated at the age of three years, and, following a northeasterly course, arrived ultimately at the coasts of Great Britain. The impulse forcing them to set out on this journey was apparently the search for fresh water, and there seemed to be no limit to the efforts the young eel would make in his endeavor to reach it. In illustrating this point the lecturer exhibited slides of young eels unable to ascend waterfalls wriggling a tortuous path over rocky ground, and in some cases crossing fields.

"It was, he said, remarkable that fish hatched in deep salt water in the tropics should undertake so great a journey to a colder climate. After a sojourn of about twelve years in British waters the eel was impelled by some mysterious force in Nature to return to his place of origin, and, reaching there, soon after reproducing the species died."

Another glimpse of this wonderful chapter in natural history is given by a correspondent of the London Observer, who says:

"The male elver does not proceed upstream beyond the limits of tidal waters. In these he may remain for from five to six years before attaining maturity, and a total length of not over twenty inches, when he takes to the sea once more.

"The female persists in her journey upstream, wriggling through minute interstices, or climbing the rough and weed-grown surface of lock-gates, until she ultimately reaches some suitable fresh-water pool, or gentle stream or deep ditch, in which she remains for from five to twenty years—burying herself in the mud in hard winter weather. When mature she may be from two to three feet in length; and, at this time, the head (like that of the male under similar circumstances) becomes longer—owing to a forward growth of the jaws—and the neck thinner; while the eyes acquire greater brilliance and an enormous size. By river and estuary she makes her way down to the sea—meeting there from four to six successive husbands, and devouring each of them after mating—and swims straight to the immemorial spawning ground at the bottom of the Atlantic, which occupies a comparatively small area—between 22 and 30 deg. N. and 48 to 65 deg. W.—thus trenching on the eastern border of the Sargasso Sea.

"Here she swims straight down to the bottom of the ocean—in this region presenting a deep depression, where the water is still and free from currents—one of the advantages which doubtless led to the selection of this locality for the safe deposition of the small and delicate ova. Here she lays her eggs and dies; and here, in absolute darkness (for sunlight penetrates to but a small fraction of its depth) in an abysmal shrine, the eggs are hatched."

"Here was the first test I was to be put to in the eyes of the natives."

What is the Supreme Human Art?

It Is an Art Open to All, and Does Not Require the Musician's Ear, the Painter's or Sculptor's Eye or Any Special Technique

By SALEM G. BLAND, D.D.

LET not my title be interpreted as the audacious attempt to settle a very debatable question—which of the forms of what is commonly known as art is of highest value.

A good case might be made for almost any one of them.

Does the highest place belong to the fashioning of a noble building, especially of one framed in fitting setting of lawns and trees and flowers and, it may be, rocks and hills and water? What loveliness is more untiring?

Or the still more enduring art of giving life to the marble?

Or the less lasting but more vivid and gripping appeal of the picture?

Or the art of what will outlast the canvas, the marble and the stone—the poem or the story. Or, most evanescent of all forms of art, yet, perhaps the most powerful, because making the strongest impact on the deepest element of human life, the emotions, the art of the musician, the singer, the actor?

I will not say which of these is the supreme art. I am thinking of an art beyond all of these.

Not as possibly may occur to some one, the art of character building. I do not count that an art. Character is not built or fashioned. It grows. In the formation of character there is no place for conscious art. In proportion as one thinks of building his own character does he fail to build it worthily. High character is not an achievement but a by-product. We win it not trying to win it. We achieve it when we are thinking of something else.

Self Forgetfulness

WE cannot by thinking add one cubit to our moral any more than to our physical stature. Self-forgetfulness is the indispensable atmosphere of the highest life. The supreme art is the art of living together. Supreme in the first place, because most vital to happiness. Our relations to people outweigh everything else. Place on one scale friendlessness—universal dislike or even universal distrust or, worst of all, universal contempt, and you could not find in all the world weights to pull that scale up. No man could endure such a condition. If he could not flee into some strange land and build up around him a new and friendly world he would end a life that had grown insupportable.

Wrong human relationship on even a limited scale—how this poisons life! A quarrel with just one man or woman may be devastating. Haman, after reciting the glory of his riches and the multitude of his children and all the things wherein the king had promoted him and how he had advanced him above the princes and servants of the king and how he alone had been invited with the king to Queen Esther's banquet, added, "Yet all this availeth me nothing so long as I see Mordecai the Jew sitting at the king's gate."

"Better a dinner of herbs where love is than a stalled ox and hatred therewith." A husband growing indifferent, a wife growing peevish, a son growing wayward, can turn the costliest home and most tasteful furnishings to dust and ashes.

Most Universal Art

AND the supreme art, in the second place, because the most universal.

This art is open to all.

We are not all endowed with artistic gifts, and where they are lacking it is impossible to supply them. The musician's ear, the sculptor's or painter's eye, must be there or education can do nothing. All of us are more or less shut out of the lower kingdoms of art. They are all notably aristocratic; each in its perfection is only for the few.

But into the highest kingdom of art all may enter, and not merely enter but achieve distinction—as high a place as they will.

Some, it is true, seem more gifted. They have a natural grace, tact, buoyancy, charm. Some are temperamentally glummer, grumpier, slower, less tactful. But the compensation for the latter is that their effort, because plainly more difficult, is more appreciated. It has more of moral value in it. They have less charm but people feel more sure of their sincerity and depth. The smile of the man who smiles only with a little difficulty has a peculiar attractiveness. Men of quick impatient temper who unquestionably try to control it are peculiarly loved. And so are men and women who wound by their frankness of lack of tact but are equally quick and frank in expressing regret. The kindness of the naturally rough and uncouth and reserved—how beautiful it is.

"You had not deemed so cold a mien
Could ere have kindled so,
And yet the sunlight may be seen
Less lovely on the summer's green
Than on a lawn of snow."

Happy Human Intercourse

WE cannot all hang our walls with costly paintings, but the face of a happy child is lovelier than any picture. No music is so sweet and restful as kindly words. No interior decoration, however mellow and harmonious, can give to the home what is given by the sense that pure hearts are sure of each other.

Life is not so constituted that the most precious things are the rarest and most difficult to win and hold. The more indispensable anything, the commoner and the more accessible. And so the most essential ingredients in that loveliest and most delightful of all things—happy, human intercourse—are precisely the things most open to all—sympathy, appreciation, confidence, eagerness to help and to be helped.

Perhaps there is nothing more to be desired than that there should come to us Canadian people a vision of how beautiful and stimulating and inexhaustible and ennobling a thing ordinary human intercourse may become.

Perhaps as a people, like the great and energetic but too materialistic race to which most of us belong, we have been more bent on achieving the conditions of happy and beautiful human life than achieving that life itself. We have been so busy accumulating quantities of stone, brick, lumber, tiles, porcelain, art glass, rugs and pictures that we have not had time to construct the house.

We are too ready to suppose that the business of living together is an instinct or is earned unconsciously. It is not. It is the highest, hardest, yet most universal and most rewarding of all arts.

COUNSEL PRESENT THEIR ARGUMENT

Many Citations in Support of Arguments Presented to Court in Red Arrow Tire Case.

In the continuation of the case of Hayes vs. the Directors of Red Arrow Tires, Ltd., this morning, Mr. Hall opened the argument with a statement of the law as he read it, and declared that the four defendants had expressly or impliedly authorized the incurring of liabilities by the company before ten per cent. of the authorized capital had been subscribed and paid for. The authorized capital was $2,000,000, and $200,000 should have been subscribed and paid before contracts were entered into.

Mr. Hall proposed to show that the agreement between Walters and the directors was a sham transaction showing breach of duty on the part of the directors. It is the duty of the directors not to accept the statements of promoters. "The promoter is the very last person on whose uncorroborated statement the director should rely in saying 'I had reason to believe.'"

The directors should have made independent inquiries.

Before October 28, 1921, there were seven recognized shareholders in the company, according to the minute book, and they were subscribers for one share each, equal to $700. These things were known to Walters, who was present, and he knew the arrangement with Stockdale to sell 10,000 shares of preferred stock. On that date all the provisional directors and Walters knew that none of the common stock had been disposed of because Walters was dealing with the company for 184,000 shares out of an issue of 200,000 shares.

The directors and Walters knew the proposed objects of the company were to manufacture automobile tires and tubes and apply for patents for processes and formulae.

The directors and Walters are deemed by law to be governed by the provisions of the Companies Act, Sections 26 and 113, the latter section making it a crime punishable by imprisonment to commence business before ten per cent. of the authorized capital is paid up. These sections are remedial legislation and should receive most liberal construction.

The purchase of these formulae and processes constituted the commencement of operations by the company. "I submit that the provision of Section 26 must be complied with before the company can commence operations."

Mr. Justice Wright— "You contend that paid for means in cash?"

Mr. Hall—"Yes, my Lord."

"I submit the agreement of October 24 between the company and Walters was illegal and void because prohibited by statute and punishable as an offence. The by-law was ultra vires as being authorization to carry on an illegal object. The object, too, was invalid. In the buying of the formulae and processes from Walters the directors all acted contrary to the statute, and the transaction is tainted with illegality and contrary to public policy.

The court must look beyond the form of the documents and look to the real substance of the transactions.

Mr. Justic Wright: "There's no question, you can't conceal fraud by formality."

"No, my Lord. I submit the agreement between Walters and the company is a sham transaction to evade sections of the Companies Act toward starting operations."

Protected by Law.

The creditor had every right to rely upon the Companies Act, providing that the company had ten per cent. of its captial paid up, Mr. Hall said.

The agreement of October 24 to barter and exchange 184,000 shares of stock for the formulae is not a subscription and payment. Walters never subscribed for any stock; his name was never entered as a shareholder and there is no pretense that he ever paid for any stock.

No resolution was ever passed by the directors accepting his formulae and processes or alloting him any stock.

The entries in the books of the companies are the protection of creditors and are open for inspection. These directors at the time did not intend to recognize Walters as a shareholder. His name not having been registered in the books of the company or recognized by resolution before the company went into dissolution, they cannot do it now. There was no subscription, allotment or payment in Walters' case.

There was a standing representation that ten per cent. of the capital stock had been subscribed and paid for.

Executory Contract.

The contract between Walters and the company is executory—it has not been carried out by either party. Walters is to furnish his formulae and processes and is also to furnish the company with all knowledge at his command, and the full fulfilment of Walters of his promises is a condition precedent to his calling on the company for 184,000 shares.

There is no record by by-law or minute-book that the formulae and processes were ever accepted. Turner merely received 20 sheets of paper, and there is no pretention that he ever furnished the knowledge. "Walters doesn't display any modesty about the knowledge he has acquired, and the directors believed they were getting the exclusive use of that knowledge locked up in that most valuable head."

The president of the company should have said, "I'm going to find out if we're getting so much trash and submit the question to my co-directors, and if satisfied we will pass a resolution alloting the stock to you."

Walters himself draws attention to his intention to deliver the blue-prints. He admits he had blue-prints and he thinks he gave them with the formulae, but has his doubts. Later he admits he did not think he gave them to the directors. He appreciated the importance of the blue-prints and interpreted the blue-prints as part of his written agreement. He did not furnish the information necessary to the working out of the formulae because the time had not arrived. These facts would be conclusive against any action Walters might bring against the company to enforce the registration of his name as a shareholder. Therefore in law and in fact he was not a shareholder. Walters could not enforce specific performance of his agreement and the company could not place him on the list against his will.

Formulae Condemned.

No money value was placed on Walters' formulae and processes. That statutory debt of $920,000 was not balanced by a determined value for the formulae. There was nothing new in the formulae and processes according to the defendants' expert. He would not use the formulae in his own factory or recommend it to others. On the one hand is $920,000 and on the other a consideration that their own expert would not use or recommend.

Even if Walters had been issued a certificate for the 184,000 shares he would not be a shareholder since he had not paid for his shares. "It is impossible for Your Lordship to define how to divide the formulae from the other considerations to be given. Your Lordship cannot say 'the formulae are worth so many shares of stock.' The contract is indivisible."

The four directors with all knowledge of the facts sat down with the promoter and endeavored to carry out the illegal objects, and they were doing what amounted to conspiracy.

Mr. Justice Wright—"There cannot be conspiracy without intent."

"Well, in any event it was illegal."

Hayes was dealing with the parties without knowing the internal organization of the company.

In closing with a list of thirty-three citations for His Lordship's reference, Mr. Hall said: "I think I have pretty well covered the various points."

"I don't think you have missed any," His Lordship smilingly replied.

Charges Not Consistent.

Mr. Parmenter: "I submit my Lord that this is a case where the maxim applies, "He who comes into equity must come with clean hands." Hayes was practically the promoter. He introduced Walters to my client, Mr. McDonald, and persuaded him to become a director. It ill becomes Mr. Hayes to make the charges which he makes in his statement of claim.

Mr. Justice Wright—"There are some things in that contract of Mr. Hayes that require a great deal of explanation."

Mr. Parmenter said Hayes was given advance information on the tenders and made the secret agreement with Stockdale.

Mr. Justice Wright: "That is hardly consistent with the lower tender. There is no room for doubt in my mind that Stockdale and Hayes conspired to see that Hayes got the contract. I am quite satisfied that these defendants acted in perfect good faith."

Mr. Parmenter: "The contract was never a legal contract on the part of the company. There is not a scintilla of evidence that Walters was dishonest. His evidence shows that Hayes knew all about the plan to sell one share to each shareholder and about the formulae and Stockdale's activities, and that his getting his money was conditioned on Stockdale's selling the stock. This is corroborated by Mr. Fragg, who says Hayes was in the office constantly.

I argue that he is now estopped from setting up this claim by his dealings with Stockdale.

The secret agreements with Stockdale indicated that Hayes knew the company might not have the money to pay him and he knew there was not ten per cent. of the stock paid up. He lends Stockdale $3,000, he says. In the witness box he said he would not give Stockdale credit for twenty-five cents. Walters says he urged Hayes to sign a contract and told him he continued at his own risk without one. Walters said in his evidence on commission that Hayes told him: "To the devil with the directors, I'm looking to John." "John" referred to Stockdale, with whom Hayes said he had a thorough understanding.

Hayes refused to enter into the contract he knew the directors had authorized and undertook to look to Stockdale. If he had any legal right against the directors by that course of action he waived it. He was not misled in the slightest into doing the work.

Mr. Justice Wright: "I have no hesitation in finding that."

Hayes Bought Property.

Hayes is now the owner of the property, having bought it through a dummy. It is conceivable that he might at some future time sell the property at a profit.

Mr. Justice Wright: "His position cannot be affected by that."

Directors do not owe any duties to creditors except as specified in the act, Mr. Parmenter continued. We could not sell our stock that we are required to sell before we can commence operations without employing a stock dealer.

Mr. Justice Wright: "That is different; the company was not incorporated to sell stock."

"No, my Lord, I agree with that. The object of the company was to make tires. It could not do that without a formulae and it could not get the formulae without an agreement and contract.

Mr. Parmenter: I understand your Lordship agreed with my contention that the Walters agreement did not commence the company's business."

Mr. Justice Wright: Oh no, that is a matter for serious consideration. I did not agree with that.

Mr. Parmenter contended that the construction of the building was merely incidental and was not part of the operations of the company, and that the agreement with Walters did not mark the beginning of operations for which the company was incorporated.

Agreement was Executed.

The agreement itself is really two in one. The real consideration for the stock is the formulae and processes. The contract between Walters and the company called for the delivery of the formulae and processes, and the giving of his services and skill and knowledge were a separate covenant in the same contract.

Mr. Justice Wright: "Then there would be no consideration for the last?"

Mr. Parmenter: "There might not be except that it was under seal."

Regarding the value of the formulae and processes Mr. Parmenter asked the court to accept the testimony of the defendants' expert that they were of some value.

Mr. Justice Wright did not think the court should enquire into the adequacy of the consideration. "There is no doubt that they were of some value," he said.

Mr. Parmenter contended on another point that there is no legal necessity for notice of allotment. The bylaw is an allotment and is all that is necessary.

Mr. Justice Wright: "I don't think that he could be heard to say he was not a shareholder.

Mr. Parmenter: "I contend that the stock is fully paid up, since it is not for the court to inquire into the consideration unless fraud or deceit are present. Even assuming that this is an illusory consideration it has been held that the court will separate the real and illusory and say what is a true value.

"Assuming for a moment that this might be treated as a colorable transaction, you would deduct the 100,000 shares transferred to the directors and the 35,000 given as security, you still have 49,000 shares at $5, equal to $245,000 paid up. So still we have complied with section 26 in that ten per cent. of the stock had been paid up."

Mr. Parmenter maintained that the directors had acted in good faith and the stocks they issued for consideration of the formulae was fully paid up. The directors all believed they could with these formulae start business and make a profit.

MUSICIANS AT KIWANIS CLUB

Prizewinners at Musical Festival Were Guests of Honor Today--Address by Mr. Percy Lees.

Musicians who, by individual or collective effort won prizes at the Musical Festival in Toronto this week were guests of honour at today's Kiwanis Club luncheon. The list included Mr. John Crane, president of the Symphony orchestra, Mr Rupert Gliddon, conductor of the orchestra, Mr. Fred Skitch, president of the Peterboro Male Voice Choir, Kiwanian Martin Chenhall, conductor of the choir and Stanley Thompson, secretary also Mr. R. A. Browne and Mr. Maurice Park both prize-winners in the vocal contests. Other guests to-day were Mr. Percy Lees territorial secretary of the Y. M. C. A., Mr. G. H. Roper, local secretary of the Y. M. C. A., Dr. A. Y. McNair, Mr. Gray Copping Mr. E. R. Fraling of Muskoka and Mr. George Scrimger of Toronto. President John R. Marshall presided.

Kiwanian Jack Dewart in a brief but capable address reviewed the work of the Peterboro artists at the Toronto Musical Festival and expressed the hope that their recent success would be but an earnest of still greater accomplishments in the future.

Mr. Rupert Gliddon in reply referred to some of the difficulties that confronted the orchestra in Toronto and said the support given to the festival was such a disappointment that those responsible for the affair were seriously thinking of holding it in some other city next year. Peterboro had been mentioned as a likely selection. Mr. Percy Lees representing the Y. M. C. A., gave a stirring address on the work of that institution and its effort to create character and courage in the youth of the land. Play the game and see that the play life of the boy is carried on under proper conditions advised Mr. Lees. Fathers should take part in this play life and encourage the boy and never lose contact with him. Mr. Lees related the story of a young man who "saw it through" on the rugby field and who later "saw it through behind a Stokes gun where he gave his life in the world conflict. It is up to every individual to interest himself in the youth of the country and give them the encouragement they need to fit them for citizenship in the greatest country in the world, said the speaker in conclusion.

Kiwanian Ed. Wood revealed the details of a party that will be held a week from Tuesday in the Peterboro Club at which bridge, five hundred and a dance will be features of an interesting programme. Aid in preparing for this event was enlisted from among the rank and file of the Kiwanis Club. Each table will be in charge of a Kiwanian.

Advertise in the Examiner

All Nations Marching to Armageddon

But "Millions Now Living Will Never Die"

Ramsay MacDonald, member of Parliament says: "There is no settlement in Europe. There is no peace in Europe. Governments can do nothing. They are afraid to do anything and they stand by and allow things to go from bad to worse.....1923 is worse than 1924."

Lloyd George: "A new chapter opens in the history of Europe and the world, with a climax of horror such as mankind has never yet witnessed."

"And I saw heaven opened, and behold a white horse; and he that sat upon him was called faithful and true, and in righteousness he doth judge and make war. . . . . And the armies which were in heaven followed him upon white horses, clothed in fine linen, white and clean. . . . . And I saw the beast, and the kings of the earth, and their armies, gathered together to make war against him that sat on the horse, and against his army. ....Rev. 19, 11, 14, 19.

Many there are to-day who look with dread to the future who have lost faith in God and His inspired Word, and view world conditions with alarm. All who desire to have faith strengthened and their hope renewed are invited to hear:

J. H. PERRIN

OF THE LECTURE STAFF

INTERNATIONAL BIBLE STUDENTS ASSOCIATION

Will speak on above subject in the

REGENT THEATRE, HUNTER STREET

SUNDAY EVENING AT 7:30 O'CLOCK

SEATS FREE. Everybody Welcome NO COLLECTION.

A Minister should preach Christ and Him Crucified, the Bible contains the hope for the world, and the answer to man's problems. If your Minister does not give you the life giving word, send a post card for particulars of our FREE MINISTER SERVICE to I. B. S. A. 38-40 IRWIN AVE., TORONTO, ONT.

P. BLACK'S STORES

will be

CLOSED

Until Monday, May 5th

On account of the Death of Mr. Black's Mother.

Customers will kindly oblige by holding their purchases until then.

P. Black

Cor. George and King Streets

LAVOIES'

Knit-To-Wear Store

440 George Street

Phone 574j

Ladies' Cashmerette Hose, in brown only; sizes 8½ to 10. Reg. 45c pair. Saturday—**29c pr., or 2 pr. 50c.**

Ladies' High-Grade Lisle Hose, in black; sizes 8½ to 10. Extra good quality. Saturday—**59c pr., 2 pr. for $1.00.**

Artificial Silk Hose, in black and brown; all sizes. A splendid wearing hose. Reg. 75c. Saturday, pr. **69c.**

Children's Knitted Capes, in sizes 2 to 6 years. Comes in white, blue and white and pink and white. Each, **$3.35.**

Children's Knitted Pullovers, in fawn and oriental, some plain, others with fancy border in the collar and at the bottom of pullover. **$2.50 to $3.00.**

Pleated Skirts; navy, tan, grey and cocoa; different styles to choose from. Ranging in price from **$3.98 to $4.98.**

Pleated Skirts and Jaquet to match; only two left; grey and navy, peach and grey. Suit, **$9.98.**

We have just received a new shipment of Ladies' Underwear, Gowns, Slips and Bloomers, in a large assortment of colors. See our window for samples. **$1.75 to $3.00.**

Spring Sale of Seasonable Supplies

To-morrow we are offering a varied range of merchandise to satisfy your spring requirements at very reasonable prices. There are many bargains that you will not care to miss. Come to-morrow and take advantage of these special prices.

TOILET PREPARATIONS.

40c Italian Balm	33c
35c Frostilla	28c
60c Hind's Honey and Almond Cream	48c
50c Pepsodent Tooth Paste	34c
35c Djer Kiss Talc	24c
35c Cutex Preparations	28c
25c Colgate's Tooth Paste	22c
40c Mum	28c
25c Hutax Tooth Paste	18c
50c Pond's Cold Cream	40c
50c Pond's Vanishing Cream	40c

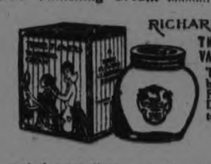

With each jar of Cream at 50c, we will give a small box of Three Flowers Face Powder.

Reduced Prices on Gay Paree Toilet Preparations:

REDUCED PRICES ON GAY PAREE TOILET PREPARATIONS

Old Price.	New Price.
Reduced to	$1.50
Single Compact	$1.00
$1.00 Face Powder	75c
$1.25 Beauty Cream Powder	$1.00
75c Cold Cream	50c
75c Skin Food	60c

Two Live Gold Fish, large size, given FREE with a purchase of Nyal Dentaclar Tooth Paste, or Nyal Pumo Dent, or Nylotis Shampoo Liquid, at 50c

Bring your bowl or jar for your Gold Fish.

SUNDRIES.

Colorite, Straw Hat Dye	30c
Dyolea, Straw Hat Dye	25c
Moth Balls, per lb.	25c
Camphor Flakes, pkg.	20c

STATIONERY.

50c Paper and Envelopes	33c
40c Paper and Envelopes	28c
40c Correspondence Cards and Envelopes	28c
15c Quire Note Paper	9c
15c Linen Envelopes	9c
20c Vellum Envelopes	13c
15c Writing Tablet	9c
20c Writing Tablet	13c
25c Writing Tablet	18c
25c Writing Tablet	18c
35c Writing Tablet	23c

Cedar Flakes pkg	20c
Lavender Flakes, pkg	20c
Mothex Bags	$1.25
Wayne Moth Bags	$1.50 to $1.90
Wayne Cedar Chest	$2.50
Kriso Disinfectant	25c to $2.75
Sani-Flush	35c
Chloride of Lime	15c to 25c

This Grows Hair or Your Money Back

Keep free from the curse of falling hair and baldness. Van Ess Liquid Scalp Massage feeds hair growing medicine through rubber nipples directly to the hair roots. It's the marvelous new method scalp treatment. Van Ess stops falling hair—grows new hair in 90 days. Ask us about the 90-day treatment plan. We sell it under money-back guarantee. Buy Van Ess today and Van Ess your hair tonight.

RAZORS AND BLADES.

$1.50 Auto-Strop (Gold plated)	98c
$1.00 Auto-Strop	45c
$1.50 Gillette (Gold-plated)	99c
$1.00 Gillette	79c
$1.00 Ever-Ready	45c
40c Durham Duplex	19c
$1.00 Gillette Blades	75c
50c Gillette Blades	40c

RUBBER GOODS.

$1.50 Hot Water Bottles	89c
$1.75 Hot Water Bottles	99c
35c Baby Pants	27c

FRENCH IVORY COMBS.

75c Combs	48c
60c Combs	38c
50c Combs	32c
35c Combs	23c

ENLARGEMENT FREE EVERY DAY

Bring your films to us to be developed. Every day we will give a 5 x 8 in. enlargement free, of the best picture among the films that are brought to us for developing and printing.

BUY YOUR FILMS FROM US

CASTILE SOAP	HAIR NETS.	HYDROGEN PEROXIDE	TOOTH BRUSHES.
25c bars, 2 for 29c	15c double, 4 for 24c	40c bottle 25c	50c Brushes 33c
5c bars, 5 for 19c	10 Single, 5 for 24c	25c bottle 15c	25c Brushes 16c
$1.50 VACUUM BOTTLES 99c.	50c CHOCOLATES 34c LB.	ENGLISH HEALTH SALTS. 2 FOR 25c.	75c CELONA COFFEE. 44c LB.

George St. Opp. Grafton's Phone 2160

GILES

THE DRUGGIST

"WE DELIVER ANYTHING ANYWHERE ANYTIME"

The Miller Shoe Stock

is certainly and severely

MARKED DOWN

We must clear out this high-grade stock at practically what we can get. Everyone knows the quality and by the way they are coming after it, the people evidently know how deep we have cut the prices. Here's a few examples:—

30 pairs Women's Brogues, mahogany calf, British last, rubber heels. Regular $7.50, for **$3.98**

30 pairs Women's Strap Brogues, mahogany calf, British last, rubber heels. Regular $7.50, for **$3.98**

20 pairs Fine Kid Oxfords, new last, military, rubber heels. Regular $7.50, for **$5.50**

25 pairs Patent Oxfords, new French toe, low rubber heels. Regular $6.50, for **$4.98**

25 pairs Black Calf Oxfords, new French toe, low rubber heels. Regular $6.50, for **$4.98**

30 pairs Black Patent Oxford, black suede trim, very smart, low heels. Regular $6.00, for **$4.50**

20 pairs Misses' Patent Oxfords, Bulldog soles, rubber heels, very durable. Regular $4.00, for **$2.98**

Men's Oxfords, in a great variety, in black or brown, Goodyear welts. Regular $6.00 to $8.00 **$3.98**

We have imported direct a high-grade range of Children's Buck Slippers and Kid Oxfords from the Crown Shoe Factory, England. White Buck Slippers, Brown or Black Kid Oxfords.

Sizes 3 to 6½. Reg. $3.00, for **$2.00**

Sizes 7 to 10. Reg. $3.50, for **$2.50**

Sizes 11 to 2½. Reg. $3.75, for **$2.75**

Best Repairing In the City

Howden & Evans

Successors to J. W. MILLER & SON

406 GEORGE STREET

...NTIER'S VICTORY ...RED TO VIENNA ...KING ASSOCIATION

Ring... pinion Said the Kno... of Townley In Seco... ound Was Clean Cut, ... Association Was App... ed to For a Verdict —Pe... e Held Up.

SCIENCELESS BOUT.

VIENNA, May 2.— Four and one half minutes sufficed for Georges Carpentier to defeat Arthur Townley, the British light heavyweight, in what was to have been a twenty round bout, here Thursday.

The Frenchman knocked out Townley in the second round with a clean solar plexus blow, one minute and a half after the round had started. Under the impact, Townley ... several times before had been ... doubled up with pain, crashed ... the canvas and was counted ...

... some of the uninitiated Austrians the blow appeared to be low. ... experts of the fighting game ... at the ringside were of the opinion that it was one of the cleanest cut knockouts on record. The Vienna Boxing Association was appealed to against the manner in which the final blow was delivered. The Association will render its verdict on the fairness of the knockout to-day. Meanwhile, the purse money will not be paid. The withholding of the Association's decision may cause a delay in the departure of Carpentier from Havre for the United States on Saturday to meet Tom Gibbons.

Spectators Jolted.

It was a prosaic and scienceless, lumberjack battle, as far as it went, and its quick ending was a rude jolt to the spectators, coming as it did in less time than it took those in the high-priced seats to count out their stocks of crowns to pay for the privilege of seeing what had been advertised as an exhibition of manly art. Although there was keen disappointment for a while, hero worship finally prevailed and the 15,000 persons present, among whom there were numerous women, cheered the victor.

At the sound of the first gong, Carpentier rushed to close quarters with his opponent and engaged him in fierce in-fighting. Townley was badly punished about the body during the milling. Then, just before the gong ended the round, Carpentier stepped back, and whipped over his famous right to the jaw. Townley fell flat, and was lying prone on the canvas when the session ended.

The Finish.

Coming out for the second round, Townley appeared to be groggy. Carpentier, nevertheless, was wary. After sparring for a moment, the Frenchman again clipped Townley on the jaw, and the Englishman took a count of four. When he ... Carpentier again sent him down for a count of eight. Again ... the Englishman endeavored ... stave off defeat by clinching. ... Carpentier, however, worked in and ... a right to the solar plexus. ... Englishman's knees sagged, he ... dropped to the floor and was counted ... out.

Although Townley failed to land ... four clean blows during the ... bout, he defended himself against ... onslaughts of the Frenchman ... great gameness.

The crowd in attendance, although not up to the expectation ... the promoters, was the largest ... ever gathered together in Vienna ... excepting for one of the greatest ... football matches.

Lacrosse

PRACTICE ON MONDAY.

... practice has been called ... day at 6 p.m. in Central ... already a dozen players ... signified their intention of ... out. If enough of the fellows ... and show a real interest ... the game, matches will be ... for the season.

... future of the game in this ... depends largely upon those ... who play it or are learning.

...RA NEEDS MANAGER.

ORA, May 2.—The splendid ... of lacrosse which has ... taking place in Harmera for ... two years appears to be ... a sudden end. Mr. How... who took such an in... the game for the past two ... who organized the teams ... from Queen's University, ... but is leaving today to ... position during the summer, ... Trans-Atlantic steamship. Mr. ... Donnelly the clever coach ... ro, is no longer a resident ... district but is living in Mon... the players themselves, ... willing to play, do not ... have a capable organizer ... numbers, it looks as if ... be no teams here this ...

... coacher is selling the supply ... and sticks before he ... said once more lacrosse is a ... of the past.

...NDS O.B.A.A. EXECUTIVE

J. Solomon is in Toronto to... the meeting of the O.B.A.A. ... at the Carls-Rite Hotel ... Names of fourteen semi... applying for reinstatement will ... for consideration. The ... associations are seeking ... the Midland Baseball As... Leeds, Frontenac, Len... Addington, the West York ... League, Oshawa ... sting, Prince Edward ... and Niagara City A...

BALL SEASON OPEN TOMORROW

Royals of Toronto and the Peterboro Central Leaguers Will Pry Off the Lid at Riverside.

The lid will be pried off the local baseball season at Riverside Park tomorrow afternoon when the fast Royal Canadians of the Riverdale League, Toronto, runners up for the Ontario Championship last year will clash with the Peterborough Central League team. The game will be called at 3 o'clock and with favorable weather it is expected a usually big first day crowd will see the 1924 Petes in action against a team that proved a sensation in the Ontario play off last season.

Ramsay will likely get the assignment to open the game for the visitors and Lefty Maguire and Ball will both get a turn on the rubber before the battle is over while Heckman will be the Petes first pitcher in action followed by Charlie Serth.

Every player who has signed a Peterborough certificate is expected to be on hand at to-night's practice and at 2 o'clock tomorrow afternoon. Uniforms may be obtained at Eddie Wrights' Cigar Store this evening and signed players are asked to care for them.

Manager Solomon is attending a meeting of the O.B.A.A. executive in Toronto today and tonight's practice will be in charge of Max Swanston.

To-morrow's game will afford a good line on the Petes chances in the campaign that is just opening. It should besides be a rattling good game of ball and will provide the hungry fans with a afternoon's entertainment such as they have long been waiting for.

MAYS POUNDED BY EVERS' TEAM

Giants Made Seven Runs In One Inning With Boston Giving Dean a Comfortable Start.

CHICAGO, May 1. — Chicago pounded Carl Mays and Jackie May hard in the early innings and defeated Cincinnati, 8 to 1, in the first game of the series here to-day. The extra base hitting of the Cubs was a feature, their 17 hits being good for a total of 28 bases. Vic Aldridge pitched in fine form, the visitors being able to bunch hits on only 1 inning, when they scored with the aid of Statz's error ad a sacrifice. Score:
Cincinnati.... 000 001 000 — 1 8 2
Chicago .... 0121 005 00x—8 17 2
Mays, May, Dibut and Hargrave; Aldridge and Hartnett.

Four Pitchers Failed.

BROOKLYN, May 1.—Brooklyn pounded four Philadelphia pitchers to-day in winning by 10 to 4. Stock led the assault with three hits, making five in the two games he has played since joining the Dodgers. Grimes, although the Phillies found him for ten hits, pitched airtight ball in the pinches not giving a base on balls and fanning five batters. Cy Williams got his second home run at Ebbets' Field. Score:
Philadelphia .... 110 10 100 —4 10 2
Brooklyn ....003 040 30x—10 16 3
Carlson, Hamilton, Betts, Lewis and Henline, Wendell; Grimmes and Taylor.

Dean Comes Through.

BOSTON, May 1—New York batters bit Genewich freely in the fourth inning to-day, made seven runs, and eventually defeated Boston, 9 to 1. Groh and Stengel had a heavy day at bat and Cooney's work in centre field was spectacular. Score:
New York ....000 701 010—9 12 1
Boston .... 000 001 000—1 8 0

25 Hits In This.

PITTSBURGH, May 1— Pittsburgh bunched hits in the third and sixth innings and won the opening game of the series from St. Louis, 8 to 6, to-day. Carey had four hits and a walk in five trips to the plate. A running catch by Maranville back of first base was a fielding feature. Score:
St. Louis ....002 001 021—6 13 3
Pittsburgh ....013 004 01x—8 12 1
Haines, H. Bell and Gonzales; Kremer and Gooch.

SOCCER NOTES.

On Saturday afternoon at King Edward Park the Thistle and Vets will meet in a league game. Kick-off at 3.30 prompt. Referee, A. Mitchell.

The Canadian Woollens travel to Campbellford on Saturday to play a "friendly game."

The juniors will play a game at King Edward before the senior game. Kick off at 2 o'clock prompt.

The Executive of the P. and D. F.A. will meet on Monday evening in Chamber of Commerce rooms at 8 o'clock.

Marathon runners must have good wind and plenty of it and in this respect they suggest ... who have holed out in one.

LATEST JAP TENNIS STAR.

HIRADA

Vincent Richards, crack American amateur predicts that T. Hirada, newest Japanese tennis star, will be a sensation in the Davis Cup matches this season. Hirada recently arrived in this country to join Shimidzu, Fukuda and Okamoto, other members of the Nipponese Olympic team.

SENATORS CUT YANKS' STING

Eight Successive Wins to New York's Credit Before Engaging Washington — Detroit Also Lose to St. Louis.

NEW YORK, May 1.—Washington broke the winning streak of the Yankees here to-day, defeating the world champions by a score of 3 to 2 after they had won eight straight games.

Johnson pitched a strong game for Washington for six innings, but Manager Harris took him out after Ward and Scott tripled with none out in the seventh. Marberry intentionally passed Ruth in that inning, filling the bases, but retired Meusel. Meusel also fanned with runners on third and second in the ninth. Score:
Washington . 100 110 000—3 10 0
New York. . .000 000 200—2 9 0
W. Johnson, Marberry and Ruel; Hoyt, Jones, Shawkey and Hofmann Schang.

Rommel Routed

PHILADELPHIA, May 1.— Boston drove Rommel from the mound and won the opening game of the series for Philadelphia to-day, 5 to 1. Hauser hit a home run for the Athletics, his third of the season. Score
Boston .....002 003 000—5 9 1
Philadelphia . . 000 000 001—1 9 0
Quinn and O'Neill; Rommel, Baumgartner, Walberg and Bruggy

Indians' Bad Start

CLEVELAND, O., May 1.—With two out and none on, Pitcher Shaute dropped Burns throw to get Collins in the first inning, starting a rally which netted Chicago four runs. Cleveland never overcame the lead, losing 13 to 7.

Fewster, who replaced Stephenson after he collided with Sheely in the first, made three hits and scored three runs in three times up. Score:
Chicago . . . 400 001 125—13 15 3
Cleveland . . .002 101 102— 7 12 2
Blankenship, Connally and Schalk Shaute, Morton, Smith, Lindsey and Myatt.

Shocker Turns Up

ST. LOUIS, May 1.—Batting Whitehill out of the box, the Browns won from Detroit to-day, 8 to 7. Ken Williams and Tobin both hit homers with two men on. Jacobson also got a four bagger. Urban Shocker was in uniform for the first time since his recent illness. Score:
Detroit .....220 010 200—7 12 0
St. Louis .. . ..013 004 00x—8 12 1
Whitehill, Johnson, Cole and Bassler, Woodall; Kelp, Wingard and Severeid.

Bowling

HIGH ROLLERS TAKE THREE STRAIGHT FROM C.G.E.

Last night at Solomon's Alleys in the City Ten Pin League the High Rollers took three straight from the C.G.E. Some good rolling featured this clash.

Solomon was high man of the evening with a nice score of 578. Thomas was next in line with 535, while McIlmoyle had 520 and Fielder 526. Thomas had the high single of 213.

Following are the scores:

High Rollers—				
Thomas	162	160	213	—535
Kearns	151	182	125	—458
McIlmoyle	183	162	175	—520
Roberts	126	152	184	—462
Solomon	196	203	179	—578
	818	859	875	2552
C.G.E.—				
Fielder	157	190	179	—326
Metherel	162	141	119	—422
Langley	178	144	146	—468
Jackson	137	192	165	—494
Dummy	145	125	125	—375
	759	792	734	2285

To be disgustingly successful in marathoning one must have a well-developed set of intellectual ankles and a quota of cerebral calves.

TORONTO LOST OPENING GAME

Attendance of 5,000 at the Island Lowest on Record — Four Home Runs and Three Doubles in Newark's Clouting.

TORONTO, May 1.—Cold weather greeted Toronto and Newark for the opening of the International League season here to-day, the Bears winning 10 to 7 before 5,000 fans, the lowest attendance in the history of a local opening.

Jess Doyle was clouted for fourteen hits, including two home runs by Kane, and one each by Sheehan and Whitman. The Bears also jammed out three doubles.

Fileshifter and Musante were wild, but they were fairly effective in the pinch, twice retiring the Leafs with the bases loaded. Zitman and O'Rourke starred in the field. The score:
Toronto . .020030002— 7 15 0
Newark . . 021020113—10 14 2
Doyle and Stanage; Fileshifter, Musante and Devine.

JERSEY CITY WINS.

ROCHESTER, May 1.— Jersey City defeated Rochester in the opening game of the season here today, by 11 to 3. The batting of Jacobs, who made six hits in as many times at bat, featured. Manager Stallings used four pitchers during the game, and Jimmy Walsh, the Jersey City mentor, called on two. Cold weather held down the crowd to about 7,500. Score:
Jersey City 200301302—11 18 2
Rochester . .010002000— 3 9 3
Barnhardt, Zellars and Freitag; Karpp, Moore, Crowder, Matthews and Lake.

Billy Evans Says

Major league ball clubs weak at shortstop seldom get anywhere in the quest for a pennant.

Weakness at that position is a glaring fault that often makes an ordinary ball club out an aggregation that looks like a pennant contender on paper.

The Boston Red Sox, tailenders in the American League last season, got away to a flying start this spring.

Regardless of where the club ultimately finishes, the early spring form of the Red Sox will stand out as one of the initial thrills of the season.

In the early success of the Boston club, no player has stood out more prominently than Shortstop Dudley Lee.

"He is the greatest shortstop I have ever been teamed with," says Second Baseman Bill Wambsganss, secured by Boston in a trade with Cleveland.

That is quite a compliment, coming from so fine a ball player as Wambsy, who has been associated with a number of good shortstops, among them the late Ray Chapman, and Joe Sewell, now playing the position for Cleveland.

Lee, by the way, is a protege of Manager Fohl of the Boston Red Sox. Fohl developed him as a kid, when he had charge of the St. Louis Browns. He jumped at the chance to purchase him for the Boston Club when he took over the reins there.

Prior to the opening of the season, Fohl predicted great things for Dudley Lee inside a year. Looks as if the youngster is going to cross up his manager by making good from the start.

Lee is the making of a great ball player because he loves the game and has the winning spirit. This little story will best illustrate what I mean:

Lee was sent to Chattanooga in the Southern Association. Then given a year with Tulsa in the Western League. Two years in the minors and he has made good his declaration that he is a big leaguer.

Standings

INTERNATIONAL.

	Won	Lost	P.C.
Baltimore	10	3	769
Newark	7	4	636
Reading	6	4	600
Rochester	6	5	545
Toronto	6	7	462
Buffalo	5	6	455
Jersey City	4	8	333
Syracuse	2	9	182

AMERICAN LEAGUE.

	Won	Lost	P.C.
Detroit	9	5	643
New York.	9	5	643
Chicago	8	6	571
Philadelphia	6	6	500
Washington	6	8	429
Cleveland	5	7	417
Boston	5	7	417
St. Louis	5	9	357

NATIONAL LEAGUE.

	Won	Lost	P.C.
New York	10	2	833
Chicago	10	6	625
Cincinnati	8	6	571
Pittsburgh	7	8	467
Brooklyn	6	7	462
Boston..	4	9	400
St. Louis	3	10	333
Philadelphia	2	7	222

WILLS TO MEET DEMPSEY SEPT. 6

Negro Heavyweight Gets His Chance Against the Champion Under Rickard's Management — Articles Not Yet Signed.

NEW YORK, May 2—Jack Dempsey will defend his world's heavyweight crown against Harry Wills, giant negro contender, in a 12-round match at Boyle's Thirty Acres, Jersey City, on the afternoon of September 6.

This announcement, which paves the way for fulfillment of a goal Wills has sought for nearly three years, was made yesterday by Tex Rickard, after he called off all further negotiations with Luis Angel Firpo, temperamental Argentine who has announced his retirement from the ring and rejected the promoter's $5000.00 offer for battles with Wills and Dempsey.

Wills already has signed with Rickard for a series of matches leading up to a title bout with Dempsey, while the promotor declared he had an agreement assuring him of the champion's services, despite a statement credited in Los Angeles to Jack Kearns, the title-holder's manager, that he had not yet made such an arrangement.

Rickard admitted that articles with Kearns and Dempsey had not yet been signed, but asserted he would have no difficulty coming to a final understanding with them.

Before Wills steps into the ring with Dempsey, in what observers believe would be another "Battle of the Century," however, he must hurdle two obstacles now in his path. The Brown Panther of New Orleans" is matched for a 15-round contest with Bartley Madden, New York heavyweight, on May 12, at the Queensboro A. C., and also is scheduled, under Richard's auspices, to box either Quintin Romero, Chilean heavy-weight, or Erminio Spalla, the Italian, who holds European heavyweight title, at Boyle's Thirty Acres, probably on June 21.

Ring experts are confident Wills will emerge triumphant from these tests, but expect him to meet his stiffest opposition from Romero, who will be picked to meet the big negro if he survives successfully his first United States trial, May 9, at Madison Garden with Floyd Johnson. Iowa heavy-weight, as an opponent. Spalla, who was knocked out by Firpo in fourteen rounds at Buenos Aires, recently, has not yet arrived in this country.

The NUT-CRACKER

BY JOE VILLIAMS

STRAIGHT DOPE BENNY ON THE RADIO

(The Noted Half-Wit Discourses Unitelligently on Marathon Runners.)

The beauty about marathon running is that it keeps the insects out in the air, but not long enough.

Marathoning is a subtle science like the cultivation of dandruff and the development of triple chins.... It comes naturally, if at all.

Marathon runners are always on the go but unfortunately they never seem to go where we'd like to send them.

(Next week Straight Dope Benny will discuss the vice presidency and other non-essentials).

Marathon runners do not go in for any special diet. They can eat anything and do, if the directions are understandable.

Marathon runners are always accompanied by trainers riding bicycles. You can judge from this how much brains it takes to be a trainer and how little to be a marathon runner.

Marathon runners are hard eggs and usually live to be a ripe old age, which is another reason why the sport should be discouraged.

Old Hi Johnson, who has been running all year and getting nowhere, must know how it feels to run a marathon.

Marathon runners who lead the simple life always succeed, which serves them right.

DO YOU KNOW BASEBALL?

By BILLY EVANS

QUESTIONS

1. If with runners on first and second, or the bases filled, the batter attempts a bunt that results in a fair fly to the infield, is it regarded as an infield fly?

2. Has a batsman who hits the ball the right to stop and retrace his steps toward the plate if he so desires?

3. If a fielder muff a foul fly ball and the batsman is later retired before reaching first is the muff scored as an error?

ANSWERS

1. It is not regarded as an infield fly under such conditions.

2. Batsman can stop between first and home just as between any other bases, if he so desires.

3. The fielder is credited for an error as a possible muff, regardless of what later happens.

"The National Smoke"

WILSON'S BACHELOR

Still the Most for the Money 10c.

ANDREW WILSON & CO. TORONTO AND MONTREAL

SPEAKER SAYS THREE TIMES AS MANY DRIVES FALL IN FRONT OF FIELDERS

BY TRIS SPEAKER

Famous Outfielder, of the Cleveland Indians

To attain success as an outfielder, the player must first be a sure catch. It should be the unusual when a good outfielder muffs a fly ball.

Learning to get a quick start on the ball and acquiring the ability to catch a ball while running at full speed while coming in or going out or staking the ball to their side is most essential.

Handling ground ball is a feature of play that too many outfielders neglect. Make it sure when there is no possible way. With runners on and a play ahead, the fielder should be able to come in fast, handle the ball like an infielder and cut it loose with the same motion.

Learning to properly play ground balls is more difficult by far than the mere catching of fly balls. It requires much more practice.

Shift Field to Suit Batters

Throw the ball to the proper base. Many ball games are lost because a fielder makes a foolish throw to get a runner at the plate or third and thereby enables a runner to advance to second who should have been held at first. This puts the runner on second in a position to score on a hit, otherwise a couple of hits might be needed to drive him around.

Make a careful study of your batters. Try to find to what fields they are likely to hit and then shift accordingly.

Likewise it is well to know whether they are long distance hitters or hitters of the short fly or line drive variety, so as to know whether to play a short or deep field on them.

If a fielder can go out for a ball as easily as he can come in, I am in favor of that fielder playing a short field with the ordinary batter up, who has no particular reputation as a batsman.

The outfielder who plays short is in a position to grab many a fly ball and line drive that would go safe in front of a fielder than are driven over his head.

One bit of advice that I want to give on playing the outfield has to do with the throwing of the ball with the winning or tying run on the bases. Throwing the ball to the wrong base is a mistake that major leaguers constantly pull throughout the season.

To illustrate we will assume that it is the last half of the ninth inning, two out, the score 3 to 2 in favor of the home team and there is a runner on second, the tying run.

Throw Ball to Right Spot

Proper baseball calls for that runner to get a big lead so as to be in a position to score if the batsman hits safely. In a majority of cases such a runner is able to score on a base hit.

The outfielder should always remember that fact, so that nine times out of ten the wise play is not to try to cut the runner down at home, but rather keep the batsman from reaching second, where he would be in a position to score the winning run on another hit.

Should the runner on second be an unusually slow man and the fielder is aware of it, that is sometimes a reason for making a play to the plate. Ordinarily it is a dangerous practice, however.

Study your batters, practice constantly to perfect your play on fly balls and grounders and keep your head up to every situation is the gist of my sermon on outfielding.

Timely Tips To Amateurs

SAYS TRIS SPEAKER
Manager, Cleveland Indians

Most outfielders have much more difficulty in going out after a ball than coming in on it.

That is, it is easier for them to catch fly balls in which the ball is constantly in advance of them, such balls being easier to judge.

That being the case, every outfielders should attepmt to perfect his play in going back after a ball. Coming in on the ball is a natural habit, going back after the ball an acquired art.

If a player is equally proficient it enables him to play a much shorter filed. There is a distinct advantage in such a style of play, since far more balls drop safe in front of the average fielders than are hit over his head.

I am strongly in favor of an outfielder playing a short field. This is impossible if he is weak on balls hit over his head.

For that reason alone, I say every outfielder should constantly seek to perfect his play on fly balls on which he is forced to go back to make a play.

BUY A "PERFECT" BICYCLE

It will save your time, money and shoe leather, and will give you health.

SIMPSON, COPPING & CO.

Terms Arranged 460 GEORGE STREET Open Evenings

Storage and Washing — Gasoline and Oils

SNOWDEN GARAGE

195 SIMCOE STREET

Overhauling - Repairing - Accessories

Phone 184 — W. P. Hopkins, Manager

Sample Suits & Overcoats For Saturday

Several Sample Suits and Overcoats on Sale Saturday at Special Prices.

ATTENTION to GOLFERS

You are invited to call and see a sample of hand-loomed Irish Donegal Tweed for Golf Suits, made to your measure in a four piece suit at a price you will be pleased to pay.

TAILORED CLOTHES TO MEASURE

If you are a wearer of custom made Clothes you'll be greatly interested in our handsome new

Spring Suits, Overcoats and Trouserings

We trust you'll be in to see them. Artistic and skillful cutters and expert tailors are at your command to fashion your favorite of cloth into

JUST THE GARMENTS TO SUIT YOUR FANCY

You'll be surprised to see how much of quality, style and elegance $30.00 to $37.50 will buy here. If you are the least bit in doubt as to the proper choice of material or style, or make-up, our best judgement and experience is freely at your service.

Quality Our Policy — MAHER & WESLEY — 188½ Charlotte St. Phone 577w

The Sweetest Girl You Know!

CARL LAEMMLE presents Pla-Entertainment

Baby Peggy in my first big production

TO-DAY

Here's Baby Peggy in her first feature picture! And it is just the kind of a picture you would expect her to make—alive with laughs and thrills!

The Darling of New York

VAUDEVILLE

Send The Kiddies To The Big Special Matinee Saturday 11c

KINGSTON NINE TO LIMBER UP ON SAT.

Manager Joe Daley Has a Bunch of Likely Talent and the Fans Will Be Given Their First Peep at Them.

KINGSTON, Ont., May 2.—Kingston fans will have a chance to get a line on their team in the Central Ontario Baseball League on Saturday afternoon when they will turn out for the first practice with all the hired help on hand. Manager Joe Daley has a bunch of likely talent and much interest is being taken in the League here this season.

The players will include the following: Canty, Teeple, Nicholson, Twigg, Bennett, Smith, Soden, Rice, Gallagher, Moore, Kelly, Maxwell, Hodgson, Ryckman, W. Evans, Compeau, Daley, Purvis and Batstone.

The number of prospective players is a healthy one, and such as will make even man step to catch a place.

President Archie Steacy guarantees baseball fans in Kingston the worth of their money when the Kingston C.O.B.L. nine trots out for its first game.

W. J. Arnold, director of the grounds, is busy with preparing the playing field for use. There will be a vast improvement in the outfield, which will be tiled from end to end.

There will be no danger of anyone getting stuck in the mud. Scraping and skinning the infield should put it in good shape, while the mound will be raised a little to give the twirlers a good toe hold. Work on the construction of the new grand stand has not yet begun, but activity in that direction will follow shortly.

An invitation has been received from the Kingston Driving Club for an exhibition game on June 3rd. If arrangements can be made the locals will meet an outside team on that date.

SOCCER NOTES.

Will the following Canadian Wolfens players please meet at the Post Office at 12.45 prompt the bus leaves at 1 o'clock sharp for Campbellford. anyone desirous of taking trip can be on hand at the stated time, there will be lots of room. Saturday, May 3rd.

Hillman, Read, Perry, Quinn, Monkman, Sayers, Mitchell, Gaskill, Wyllie, Chambers, Ward, Roberts, and Elliot.

FOOTBALL NOTES.

In the Thistle vs. G. W. V. A. football match at King Edward park on Saturday, May 3, at 3.30 p.m., the Thistle team will be chosen from the following: Curtis, Rae, Anderson, Bishop, Jackson, McPhail, Dawson, Hotston, Melville Hutton, Richmond, A. Williams, T. Williams and Burgess.

PRACTICE TO-MORROW.

The Curlers baseball team will hold a practice on Saturday afternoon at Riverside Park, immediately after the Royals-Peterborough game. All players are asked to be present.

BEAVERS PRACTICE

There will be a practice for the Beaver's to-morrow afternoon at 2 o'clock at King George School.

CANADIAN PACIFIC

SAILINGS

FROM MONTREAL AND QUEBEC

To Belfast-Glasgow
May 8 June 7 ..... Marloch
May 15 June 12 ..... *Montcalm
May 22 June 19 ..... Marburn
May 29 June 26 ..... Metagama

To Cherbourg-Southampton-Antwerp
May 14 June 11 ..... Melita
May 28 June 25 ..... Scandinavian

To Liverpool
May 2 June 6 ..... Montcalm
May 16 June 13 ..... Montrose
May 23 June 20 ..... Montclare
May 30 June 27 ..... *Montroyal
May 31 June 28 ..... Montreal

To Cherbourg-Southampton-Hamburg
May 7 June 4 ..... *Empress of [illegible]
June 16 July 16 ..... *Empress of [illegible]

*From Quebec

CRUISES—1925
ROUND THE WORLD
Empress of France 14
TO THE MEDITERRANEAN
Empress of Scotland ..... 2[illegible]

Apply to Local Agents
J. E. PARKER
General Agent, Passenger Department, 1 King Street East, Toronto
Adelaide 2105

REGENT

Always a Good Show

Feature Picture
TOM MIX
in
"Eyes of the Forest"

Fox Comedy
"ON THE JOB"

Serial
"BEASTS OF PARADISE"

Comedy
"LOTS OF NERVE"

LOTS OF GOOD MUSIC

OUR PRICES
Matinees - 10c, 15c
Evenings - 15c, 20c
Saturday is Pay Day
Matinee for the kiddies.

THE PETERBORO MALE VOICE CHOIR MADE A WORTH WHILE EFFORT

Added to Peterborough's List of Prizewinners at the Ontario Musical Festival -- Work of the Peterborough Artists.

(By Jeannette.)

Just as the Peterborough Symphony Orchestra came within an ace of capturing the coveted first prize in the symphony contests at the Second Annual Competitive Festival of Music being held in Toronto this week, so the Peterborough Male Voice Choir made an even closer run yesterday for first place in their full choral number, losing by exactly one point. Once again, the Mendelssohn Glee Club of St. Thomas, winners of last year's first award in this class, took home the Challenge Shield and the conductor's gold medal, with a total score on two performances, afternoon and evening, of 166 points, while Peterborough's total was 165. The Harmony Choir and Glee Club, A.F. and A.M., Toronto, received 163 points. A fourth choir, the Toronto Welsh Male Voice, competed in the afternoon, but did not appear in the preliminaries. The successful St. Thomas organization was once again conducted by Mr. George C. Carrie.

In the second contest, entered by a portion of the Peterborough Choir, the section for a male choir with maximum of twenty members, another second prize was awarded the local singers. The First Baptist Church Male Chorus of Brantford, came first with 172 points for afternoon and evening work, while Peterborough received 167 points, and the Harmony Choir and Glee Club, A.F. and A.M., of Toronto, received 161 points. Again, a fourth choir, competing in the afternoon preliminaries, the Harmony Male Chorus of Riverdale, Toronto, did not secure a place in the evening finals.

The local choir made a splendid impression and sang in a manner that brought them much applause. Their evening work was particularly good. In the afternoon, a sudden, unannounced change in the programme compelled them to appear nearly half an hour before the scheduled time. A hurried call brought them quickly together, but their singing seemed to lack confidence to a slight degree. In the evening, their work was splendid. As with the orchestra on Tuesday, the appearance of the Peterborough competitors was hailed with much enthusiasm from the audience, and Mr. Chenhall, receiving the silver medals, was accorded a perfect ovation of prolonged applause. The close contest, with only one point between the two high competitors, aroused the interest and sympathy of the spectators.

Once again, the contrast in the different types of conductors was noticeable, Mr. Chenhall, with his quiet, firm direction, his unassuming presence differing widely to the pretentious appearance of several of his competitors, one of whom appeared to be doing a constant dance step, while another wove a cabalistic design in the air with weaving fingers. Standing in military style, every eye fixed on their leader, the local men sang "as if they loved their music," as Mr. Lyon said of the Peterborough vocalists in his judgment. "The English say that they know something of choral singing," said the adjudicator, "but if only you Canadians would come over and compete in our festivals of choral singing, you wouldn't be last, by any means." Mr. Lyon also commented on the fair number of entries in the male voice events, and quoted Burt, who said, "There is no music comparable to the voice of man."

In the afternoon, in the small choral contest, Mr. Lyon spoke of the Peterborough effort as follows: "Round, good full tone at the opening. Good sense of climax. Refined, soft pianissimo work. Entered into the spirit of the song and sang as if they loved it. Basses particularly excellent." A slight criticism of too close adherence to the "moderato" was included in the evening. The judge commented very favorably on the memorization, without music, work of the winners, the Brantford choir. "A Lullaby of Love" by Percy E. Fletcher, and "In Harvest Time," by Oscar Merikanto, were test pieces in this section.

In the big choral event, for full choirs, Granville Bantock's "Through Eastern Gates" and T. Tertius Noble's "New Life, New Love" were sung. Anyone listening to these contests through the week would have no doubt about the technical difficulty and intricacies of these test pieces. They were apparently not chosen for anything particularly attractive in their settings. They were difficult numbers that required a high degree of skill and real music to make interesting or pleasing to the average ear.

In the evening, when three adjudicators were present, the two visiting Englishmen from London; James Lyon, Mus. Doc. and Herbert Fryer, also Dr. H. A. Fricker, of Toronto, the judgment of the afternoon, according to total of figures, for the big choral event, was entirely reversed, by a peculiar coincidence. In the afternoon, Peterborough's total points was 82, St. Thomas 85, and the Harmony Choir of Toronto 82. In the evening the figures stood: For Peterborough, 83, St. Thomas, 81, and the Harmony Choir, 81. In the grand total, however, the local singers lost out by one point. They climbed up a point in the interval, while their successful rivals dropped four points.

In the afternoon, for the big choral events, the judgment on the local choir follows: "Good balance. First tenors not always crisp in attack." Then some advice about holding of notes, and the failure to realize the difference between a pause and a "tenuto" rendering.

The judgment on the three choirs for the evening's performance was expressed in terms that gave little indication of the final award. For the Harmony choir, which came third the decision was: "Well balanced, showing good range and expression. The spirit of the second phrase not realized. A little raggedness." For the Peterboro choir: "Exaggeration of the tenuto side. Both afternoon and evening performances showed a wide range of expression and good artistry." For the winners, the St. Thomas choir: "Intonation of the middle section uncertain, and some raggedness in the finale. Rallentandos not always well protected."

There was much technical phrasing used yesterday by the judges who referred constantly to foreign musical terms in their criticisms, advising their hearers, if unacquainted with their meaning, to "look them up when you go home." Mr. Lyon also brought in a phrase, "faulty intonation," very often, when referring to different competitions, and repeatedly scored the "vibrato" quality of some of the vocal work.

Technical inaccuracies, such as wrong conception of time values, were also searched out and wrong interpretation of musical terms and signs criticized with minute detail. According to the secretary of the Festival, the chief adjudicator, Mr. Lyon, on his arrival, announced his intention of judging with careful attention to every detail. "Capable, but rather severe," was the general verdict on this adjudicator's methods. Mr. Lyon, who spends much of his time in judging at such festivals in the Old country, expressed himself also as desirous of raising to a high plane the standards of such contests. Referring to the poor attendance at the Festival, he remarked last evening: "If you people were in Blackpool, this place would be packed from floor to ceiling to hear you sing. There is something wrong here."

He spoke in very complimentary terms last evening of the amazingly high standard attained in Canada by young people whom he heard at this festival competing in piano and violin contests. "In England, we cannot compare with you here in this regard." This pronouncement followed on a test for senior violin work (open to all of Canada) when five youthful contestants took part, two young girls and two young men. The prizes in this contest were a first and second award of gold and bronze medals, but the final markings were so close that Mr. Lyons insisted that each of the three who came below the second award should receive a bronze medal, which was accordingly promised. With 172 points, Wm. H. Hardimand of Toronto, received first prize, with 169 points, Miss Esther Sure, of Toronto, received the second prize; and the three others, Mr. Harold Hunter of Toronto, 167 points; and Miss Edna Davies, Toronto, and Mr. Jake Madorsky, Toronto, with 166 each, will receive auxiliary bronze medals. This was an interesting competition, the test piece a technically severe selection competion, comprising much difficult bowing, in Variations on a theme by Corelli, arranged by Kreisler.

At the close of last evening's performance, the three competing choirs (over a hundred strong), massed together on the platform, sang the evening's test piece, "New Life, New Love," under Dr. Lyons direction, in a superb rendition, followed by the National Anthem.

A feature of the attendance of the local contestants in the several classes in which Peterboro musicians entered, in this year's festival, was the prominence of this city in the events. At each appearance, the orchestra and the choir received a warm greeting from the house. Whether the Peterboro people who now live in Toronto, were all attendant at the Festival, or whether the Toronto people liked the appearance of the local musicians, was not explained, but the generous support which Peterboro has given the Festival during its two years, may have something to do with their popularity. The secrgtary, Mr. J. S. Atkinson, spoke in glowing terms of the high standard of musicianship manifested by local contestants during both years, and his remarks were enlarged on by Dr. Lyon when speaking to Mr. Gliddon. A very serious suggestion made at this years' Festival, was the probability of removing the scene of the competitions to a smaller town next year, with Peterboro as a very probable location. Attendance in Toronto has been poor this year. Last evening saw a slight increase, there being five or six hundred people in the big auditorium of Massey Hall, where yesterday's choral event took place.

Yesterday afternoon, after the contest, a number of the members went over to the city hall, where Dr. H. A. Fricker's choir was singing, and witnessed the presentation to the choir and their leader by the City of Toronto, of some handsome silver plate.

A pleasant wind-up to the trip of the choir was their reception on their arrival in the small hours of this morning of a group of energetic Kiwanians, who had stayed up until such a late hour to meet at the station and convey home in motors the tired singers. Led by Alex. Dick, the genial Kiwanians welcomed the returning choir, who were serenaded by a large bell in the hands of Walter Byers.

A busy week for at least two of the members was recorded. Messrs. J. M. Greene and A. McKeown took part in the Tuesday and Thursday orchestral and choral events. Several local families were represented by different members taking part in both contests.

An occurrence remarked on by the secretary was the absence this year of Miss Agnes Logan, whose success last year was so remarkable. Miss Logan's runner-up in last year's contests, Miss Florence Craig, of Toronto, had the field to herself this season, and succeeded in carrying off several of the awards which came to Peterboro last year.

A summary of this year's triumphs by Peterboro in the Second Annual Competitive Festival of the Ontario Musical Association reveals a very successful year. Last season, the success of the Trinity Orchestra, of Miss Agnes Logan and Miss Mathilde Masson was a matter for much pride, but Peterboro has surpassed itself this year.

Two challenge shields, five certificates for proficiency, four gold medals, three silver medals and two bronze medals, representing the fruits of four first awards and five seconds, have come to Peterboro this years, and the standard in all instances was high, when it is remembered that 80 points are needed for a first award, 75 for a second and 70 for a third.

In the orchestral events there were 2 firsts and 2 seconds. The first prize of challenge shield, certificate and gold medal to Mr. Gliddon was received in the amateur orchestra section, with a rating of 86 points; the first prize of challenge shield, certificate and gold medal to Mr. Gliddon was received for the Sunday school orchestra section, with a standing of 86 points, and the second prize of certificate and silver medal to Mr. Gliddon was received in the symphony section, with a standing of 77 points. The Symphony orchestra first prize went to an organization with only 80 points, just three more than the local total. These contests included preliminary and final in one.

The Male Voice Choir received two second prizes, with two certificates and two silver medals to Mr. M. B. Chenhall. In the small choir events, with a maximum of 20 voices, their standing in the preliminaries was 85 points, with 82 in the finals, a total of 167 for the two. In the full choral competition, with some fifty-three voices included, the preliminary showed a total of 82 points, with 83 received in the evening, a total of 165. The first prize went to a competitor with only one more point received in the two tests.

In the vocal competitions, Mr. R. A. Browne received a first prize of a gold medal and a second of a bronze medal. Preliminary and final tests were taken together in both sections. In Grade A, bass solo, Mr. Browne received first award with 93 points, and in the bass solo (operatic) a second prize of bronze medal, with 90 points gained.

Mr. Maurice H. Park received one first and one second prize. He took a preliminary tenor test with five other competitors. In the finals of this section he gained second prize of a bronze medal, his standing in the two tests being 76 and 68, or 144 in all. In the tenor solo (operatic) Mr. Park received first prize of a gold medal, in a preliminary and final test, gaining 80 points.

A pleasing incident occurred on the train coming down from Toronto last night, when Mr. Jno. Hodson, of Downer's Corners, who lost his stock and barn by fire some days ago, and who is a member of the Peterboro Male Voice Choir, was presented with a purse of money totalling nearly fifty dollars. This amount was collected from the members on the trip, and the presentation was made by W. F. Skitch, Mr. Hodson replying with much gratitude to his general confreres.

JOPLING'S NORTH STORE

461 GEORGE - PHONE 275

CASH and DELIVERY

Special Values

YOUNG LAMB MEATY ROASTS ..... lb. 20c
BONELESS PEAMEAL PICKLED BACK .. lb. 30c
BONELESS SUGAR CURED CORN BEEF .... lb. 15c
CHOICE CREAMERY or DAIRY BUTTER lb.... 30c
DAVIES' PURE LARD ..... 2 lbs. 35c
SHORTENING ..... lb. 15c; 3 lb. pail 45c

Choice Beef

MEATY ROAST BEEF 12c
BONELESS RUMP ROAST ..... lb. 20c
CHUNKY ROUND STEAK ROAST (No Bone) 22c
SIRLOIN ROAST ..... lb. 25c
SIRLOIN ROAST (Rolled) ..... lb. 30c
PRIME RIBS (Rolled) 28c
PLATE RIB ROLLED ROAST 14c
MEATY STEWING BEEF 10c
THICK RIB BOILING BEEF 12c
HAMBURG STEAK ..... 2lb for 25c
MEATY STEWING BEEF 8c
BONELESS STEWING BEEF 12½c

Pork Cuts

MEATY SHOULDER ROASTS (Young and Choice) 15c
SHOULDER CHOPS 20c
TOP SHOULDERS 18c
STREAKY PORK (Sliced or Whole) 18c
TRIMMED LOIN CHOPS 25c
FRESH HAM ROASTS 18c-20c
BACON, HALF OR WHOLE 28c
SAUSAGE 15c

Choice Veal

MEATY SHOULDER ROASTS, lb. ..... 15 to 20c
RUMP ROASTS, lb. 20c
STEWING VEAL, lb. 10c
LOIN OF VEAL 25c
FILLET OFF LEG 28c

Most Urgent Wants

There's a world of interest in the Want Ads. They reflect the urgent desires of various businesses, households and individuals.

The Wants tell what is most needed. If the cook has left, if a worker is needed in the office or factory, if an article of value is lost or found, if there is urgent necessity to sell a piece of property, secure tenants, roomers or boarders—all such conditions are expressed and met in the Want Columns.

The Wants are close to the heart interests of the people. It is interesting to watch them carefully.

THEATRES

AT THE ROYAL

"MEANEST MAN" IS A UNIQUE FEATURE AT THE ROYAL.

"The Meanest Man in the Wor'd" as presented at the Royal Theatre yesterday, proves that there is still available somewhere, sufficient material that goes toward making a highly successful photoplay.

The picture was adapted to the screen from that famous stage play in which appeared George M. Cohan. Augustin MacHugh is the author who obtained the idea of the story from the playlet of Everett S. Ruskay. Principal Pictures Corporation prodruced the screen version of the story and the re'easing is being made through First National Pictures.

Apparently an ideal combination was effected between the players, director, scenario editors and editing staff, for the finished production certainly has a spontaneity about it which would seem possible in no other way. The acting is excellent and all of the players are ideally suited to their roles. In addition, much humor is added by the titles, which are easy, natural and totally unrestraingd in their fun.

To be sure the story is old-fashioned, but that kind of which George M. Cohan, is a master of putting over, and the photoplay is certainly on equal terms insofar as the success of both is concerned.

The star role is played by Bert Lytell, who is so tender-hearted as an attorney that he has never made a success. Resolved to be the meanest man in the world, he proceeds to evict one J. Hudson from her farm. The "J." turns out to be Jane, however, and young and pretty. Then the lawyer learns that his employers want to foreclose the mortgage on the farm because they feel certain there is oil on the property. A race against time begins, to raise money to sink a well for Jane. With but five minutes to go, the well gushes in and saves Jane's land but not her heart, for our lawyer wins that.

Here is a picture that is going to please everybody that witnesses it. The cast is truly all-star and in addition to Lytell, boasts such names as Blanche Sweet, who enacts the role of Jane, Bryant Washburn, Marvon Aye, Helen Lynch, Forrest Robinson, Victor Potel, Warde Crane, William Conklin, Frances Raymond and a host of others equally popular.

"TEMPORARY MARRIAGE" INTRODUCES NOTABLE CAST

What is regarded as one of the best cast screen plays of the year is the forthcoming Principal Picture Special, "Temporary Marriage," which on Monday will begin a three day engagement at the Royal Theatre.

In addition to its notable cast, "Temporary Marriage," is said to tell an unusually strong dramatic story, written by Gilbert Patten, and the picture has had the advantage of the directorial genius of Lambert Hillyer, who personally supervised the filming of the play.

The cast for the production was selected from the entire Hollywood colony— and only those fortunate few were chosen as adaptable for the roles.

When the cast was completed it was found that there was a very desirable blend of both talent and "names" in the assemblage. Kenneth Harlan wh ohas come ahead rapidly the past season, Myrtle Stedman one of the most finished screen sars, Tully Marshall, than whom there are no better character actors, Maude George, Mildred Davis and Stuart Holmes — comprise this all-star cast. Mr. Harlan and Miss Davis take care of the love interest, while Maude George and Stuart Holmes play the "heavy" roles. Miss Stedman and Mr. Marshall enact the part of the wife and husband respectively. To miss this picture is to miss the acting of the season.

AT THE CAPITOL

There must be several dozen children of more or less prominence in the motion picture field but every once in a while public fancy becomes so centred around a particular child player that it is heralded as a star.

The producers quick to grasp this sentiment, immediately capitalize it, to the satisfaction of the motion picture public. For the public has undoubtedly its favorites among child-players as well as among grown-ups, and insists on seeing them in featured roles.

This demand on the part of the public, it would appear, has brought about the transfer of Baby Peggy, heroine of Century comedies, to the starring role in a Universal-Jewelproduction, "The Darling of New York," which opened last night at the Capitol Theatre.

The tiny star, whose age is around four years, is cast as the central figure in a dramatic crook play and although she is surrounded by a grown up cast of unusual merit the ability of the adult performers does not detract from the artistry of the child. As a matter of fact the very strength of the cast is an asset to the efforts of Peggy.

Besides Baby Peggy, other outstanding figures in the cast are Sheldon Lewis, Gladys Brockwell, Pat Hartigan and Carl Stockdale.

The picture is very dramatic and exceptionally entertaining. It was directed by King Baggot, who with Raymond Schrock, wrote the story.

The story concerns a child en route to New York from an Italian port with her governess, who forgets her purse, leaving the little girl in charge of a stranger. The stranger, a gem smuggler, takes advantage of the situation by carrying the child on board the ship. The vessel pulls out, leaving the nurse. The crook hides diamonds in the child's rag doll and at New York he is stopped by the police. During the controversy the child is taken by the crook's pals. The crooks become bond of the baby girl but her presence is resented by Big Mike. During the night he drops her in an ash can. The smuggler, freed by the police, shows up with the information about the jewels in the rag doll. A systematic search is made for the child, who, in the meantime has been taken in by a kindly old Jewish shoemaker with nine children. A police raid and a spectacular fire lead to her discovery.

Dale and Dale, a man and a woman, presenting songs, dances and comedy bits, were appreciated by the audience. A good comedy, "About Face,' rounded out a high class programmme.

AT THE REGENT

MIX IS AIR RANGER IN FILM AT REGENT

"Eyes of the Forest" is Thrilling Tale of Love and Daring.

Tom Mix's latest starring picture, "Eyes of the Forest," which opens a three day run at the Regent Theatre is a romantic story of that picturesque body of daring men, the Forest Air Patrol, of whom little is ever heard. Outside of the fact that it shows Mix in an entirely new role—an army aviator —the picture has the significance of portraying in fiction the actual colorful, thrilling lives of the rangers.

In "Eyes of the Forest" Mix, as Bruce Thornton, an army flier, is assigned to forest patrol service. On his first trip over the woodland, watching for fires and timber thieves, he spots an outlaw lumber plant. Landing in a clearance several miles form the spot, he crashes into a hut, disabling his machine by the accident, however, he meets Ruth Meiler, played by Pauline Stark, whom he recognizes as being wanted on the charge of killing her step-father.

Bruce is convinced the girl is innocent. He sets about to prove his contention and encounters Horgan, a member of the lumber stealing band, to whom Ruth was married against her will. Hogan comes after Ruth to take her away from her Uncle, with whom she was hiding from her husband and the law. There is an encounter and Horgan is beaten by Bruce. Horgan decides to take the girl by force and recruits his band to storm the cabin.

An attempt is made to kill Bruce by blowing up the roadway. He escapes unhurt and, racing for his life from the band of marauders, he leaps from his horse to an airplane. Thrill follows thrill until Horgan is caught and proven to be the real murderer and the leaders of the lumber thieves gang get their due.

ORANGE SLIPPERS.

Orange colored slippers with French heels worn with brown stockings were noticed recently on Fifth avenue on a woman with a brown coat and a lemon colored cloche. The effect was startling, but chic.

If You Have Foot Troubles Wear Made-to-Order Shoes

We Guarantee to give Comfort, Fit and Style.

Nothing but the Best Material used. We have in stock Hand-Made Work Boots—all made on the premises. An all-leather boot.

Remember your Old Shoes. We have an up-to-date Goodyear Welt Repair Plant. It pays to rebuild them.

'Phone 609.

We Call For and Deliver Repairs.

W. & A. Ingram

430 GEORGE.

Next Door to Jordan, Florist — Terms Cash

C'MON

Have the laugh of [illegible] share a thrill with [illegible] will go wild over [illegible]

GEORGE M. C[illegible] successful stage [illegible] whirls to the [illegible] with Bert Lytell, Sweet, Bryant [illegible] and 20 other stars.

ROYAL

NOW PLAYING.

The Meanest Man in the World

UNEXCELLED SHORTER FEATURETTES

Matinee? Yes Daily 2.30.
Evenings 7.30.
Mats. 10-15c
Evenings 20-25c

NOTE: Commencing Monday next evening performance starts at 8 p. m. sharp.

Leave in Your Order for Coal for Next Winter

NOW

When it can be delivered promptly at following prices:

Lehigh Valley Egg Coal [illegible]
" " Stove & Nut
" " No. 1 Pea [illegible]

J. E. A. Fitzge[illegible]

Phone 111

"The Home of Better Shoes"

Sale of Hosier[illegible]

BEAUTIFUL SILK HOSIER[illegible]

Sale Price—

$1.00 Pair

These Hose are our regular lines of JULIET and GLOVE SILK with CLOCKS. Good range of sizes and colors, regular price $2.50 to $3.50, Sale Price $1.00

ALSO SILK HOSIERY, REGULAR $1.25 TO $2.00, AT - 50c PAI[illegible]

D. C. GRANT, LTD.

PHONE 367 - 330 GEORGE ST[illegible]

NIAGARA SYSTEM HAS BIG PROFIT

Sir Adam Beck Told Ontario Electric Association That They Were Operating at Half Capacity.

KITCHENER, May 2.— (Canadian Press.) — Sir Adam Beck, chairman of the Ontario Hydro-Electric Power Commissio, in his annual address to the Ontario Municipal Electric Association here last night stated that the Niagara system including the Chippawa development, about which so much doubt was cast, regarding its financial soundness, shows a net profit of $174,812.16 for six months ending April 30, 1924.

"We are operating at half capacity one year after starting the operation despite the foreboding of Mr. Drury at turning on of the power," said Sir Adam, "and I can't say that his remarks at that time were any too optimistic or encouraging. Personally, I felt blue. At that time I had temerity to say that within a year or two that electricity would be produced at $15 a horse power. I am able to say that the average cost of horse power last year was $15.03 and it is now below $15.

CONDUCTOR RETIRES AFTER FIFTY YEARS

John Buller Brought Last Train Into Peterboro and Went Out a Passenger.

TORONTO, May 2.— (Canadian Press).—Half a century ago, when Port Hope was one of the biggest ports on Lake Ontario, it was also the termination of the Port Hope, Lindsay and Beaverton Railway. Like most railroads, P. H. L. & B. R. had its crack train and no one could have been prouder than young John Buller when in 1873 he was appointed conductor. As the old wood burner with its inverted pyramid of a smokestack came puffing and snorting into the Port Hope station, young Buller swung himself down from the last coach and would not have traded places with the conductor of the empire state express.

Yesterday, when the Canadian National train from Peterboro slid smoothly into Toronto Union Station, among the other passengers was a grey-haired clear eyed man of perhaps 70 years who swung himself down in a manner which branded him beyond doubt as railroader. After hurrying "drummers and tourists had gone on this man lingered for a moment. One by one he shook the hands of the train crew. "Good Bye John," they said as he turned away.

Conductor John Buller had made his last run. In charge of his train he had travelled, night before to Peterboro, and returned, a passenger for the first time t, Toronto, where yesterday he went on pension.

Fifty five years of continuous service with not one mark against him was the record he left behind. Small wonder that voices were bit husky as they bade him good bye or that John Buller lingered a moment or two longer than necessary by the train he knew so well.

Alcohol insanity has not increased since prohibition, says a bulletin of the National Committee for Mental Hygiene.

THE OLD HOME TOWN—By Stanley

MERE THOUGHTLESSNESS OFTEN CAUSES MISHAPS INVOLVING AUTOMOBILE

Motorist Must Always Be On the Alert—Pedestrian Too Is Often Negligent—Interesting Facts Revealed By Investigation.

CLEAR THINKING.

Investigation of accident causes is said to be revealing the great danger of thoughtlessness in present-day motoring, and emphasizing the growneed for clearer thinking on the part of all who drive motor vehicles.

Carelessness is receiving its usual condemnation, but a new phase of the subject has developed in the discovery that many acts of apparent carelessness are, in reality, the result of misjudgment due to failure to grasp the situation.

A recent investigation of a collision between two cars, for instance, is shown to have revealed particularly loose thinking on the part of each driver. To spectators who gave attention to but one car at the time of the collision, the trouble was diagnosed as the outcome of carelessness. But to those who observed the actions of both drivers, the carelessness diagnosis would have involved the longarm of coincidence, for one driver made as many errors as the other.

The investigation was ordered on the theory that the trouble was primarily defective reasoning on the part of both drivers.

Not Always Wise to Stop.

When each driver became aware of the presence of the other and the danger was evident to each, it was shown that each acted upon the theory that safety would be assured by stopping. Each car, therefore, came to a stop, but as car A was travelling on a slight downgrade, it slid straight ahead just far enough to cross the path of car B, which had accelerated upon noting car A in process of applying its brakes.

If the driver had been quick enough to have noted the difference in the grading, the driver of car A would simply have accelerated, permitting the driver of car B to apply his brakes, since the latter was in a position to stop with less sliding.

It was also found that as both drivers had sounded their horns at the same time upon approaching the intersection, neither had heard the other, and both had assumed that the way was clear.

With clearer thinking, it is contended, each driver would have given his horn two chances to warn the other, reasoning that the double coincidence of having the horn again conflict was virtually impossible.

It would seem, judging from this new attitude toward automobile accidents, that the first step to be taken by the average driver in safeguarding himself and others is to learn to think quickly and reason accurately. With regard to the pedestrian, this has particular significance, owing to the fact that the average person who walks is not "motor wise."

The motorist, for instance, knows pretty well what the other fellow is up against when the possibility of a collision hinges upon the events of a few seconds' time, and he acts accordingly. But when he is endeavouring to avoid running down a pedestrian he must consider the fact that the pedestrian is not likely to have any idea as to what he or she could do to make it easier for the driver to forestall trouble.

Must Think Clearly.

A large proportion of personal injuries are attributed to the fact that the automobile driver does not think quickly enough to compensate for the foibles of the confused pedestrian mind. The pedestrian, becoming confused, starts to rush ahead, and the motorist promptly fails to reason that the pedestrian will probably decide to run back the next instant.

There are certain types of people who will step off the curb into the path of traffic and give the automobile driver the impression that they are careless about crossing crossings. He will therefore count on having them yield to him the moment he sounds his horn, but is promptly caught off his guard when they reveal the fact that they are stubborn enough to dare him to run them down.

Then to reverse the situation the driver is likely to run into trouble in assuming that the man who steps in his way is stubborn. The pedestrian may be deaf.

Drivers of modern cars have far less to think about in the matter of controlling the mechanical units of the machine, and for this reason it is hoped that they will avail themselves of the opportunity to concentrate upon the matter of better reasoning on those problems of traffic and safety which now present themselves in far greater frequency.

When a driver is questioned following an accident, his excuse, provided he is at fault, invariably hinges upon the fact that he didn't use his head when the problem was presented to him.

Many drivers insist that they erred because they didn't know, but with the majority it is a question of not thinking. "I never thought of that," admits the driver when asked why he didn't proceed along different lines.

A favorite excuse with the automobile driver, and one which he invariably hands the "other fellow," is a plain confession of bad reasoning. "I thought you were going to turn this way," he says; thereby admitting that he failed to think of the possibility of the other fellow's failure to think properly.

Be Always Alert.

Accidents will be greatly minimized when, and only when, drivers come to think of the limitations of the other fellow's mind and ability, in addition to thinking out their own problems clearly.

A competent driver fails to be surprised at anything another driver does, and therefore avoids accidents, simply because he considers the possibility that the other driver cannot be expected to think of him. As matters stand there is entirely too strong a tendency to assume that the other driver is giving his responsibilities his best thought, when, in all probability, he is thinking only from a very narrow and dangerous angle.

Recklessness falls in the same category with unintentional carelessness, though it is far less frequent. When it occurs one analyses it as a clear case doesn't imagine for a minute that if something happens he might meet his doom. On the contrary, he believes that he will be able to think and act quick enough for any emergency.

Thoughtlessness is the greatest of motor driving habits, bdeause it is the most constant. Naturally its elimination would result in the greatest increase in safety.

The motorist won't lose anything by thinking so anway!

EYE IN THE CEILING.

LONDON (England), May 2.—"I have about as much privacy as a goldfish," an elderly woman complained to a magistrate. She said that the people in the flat above her bored holes in their floor and spied on her, while into another hole they inserted a tube and hurled insults through it. The magistrate declared there were no grounds for a summons, however.

MARRY AS A JOKE.

CHARLESTON, W. Va., May 2.—The Supreme Court has decided that the marriage of Jamison Meredith and Anna Victoria Shakespeare was "all in fun." An annulment was asked by young Meredith, who said the ceremony was gone through before a student minister in a spirit of banter. The annulment was granted. The two young people, students at different schools, separated after the "wedding."

NO BARS IN JAIL.

LOS ANGELES, May 2.—The Lincoln Heights jail, now under construction here, will be far removed from the old types of jails with heavy bars and dark, ill-ventilated cells. With few exceptions there will be no bars to mar the appearance of the new buildings.

Viennese

Zerline Balten is one of Vienna's most beautiful women. Her grace and charm have just won her the title role in Franz Lehar's new operetta, "Chansons D'Amour."

Billy Evans Says

Eighteen years ago the great Walter Johnson made his debut in the American League. Detroit beat him 2 to 1 after a hectic struggle.

It was my very good fortune to umpire the first game that Walter Johnson pitched in the American League.

Facing a club noted for its slugging ability feared by every pitcher in the American League, the unknown Johnson, with no professional experience, forced 'em to the limit to win.

ohnson pitched that game, as well as many others during the next few years, using only a fast ball, as his weapon of pitching deception.

Johnson pitched that game, as well ed a change of pace, but to used the words of Nick Altrock, he had plenty of swift.

Opposing teams were soon wise to the fact that the green rookie from Weiser, Idaho, used nothing but speed. Also he early established a reputation for control.

With this knowledge, rival batters hugged the plate, and whaled away at every pitch that looked good, knowing that it was a fast ball.

Despite this, almost overnight, Johnson became famous. Inside of a year he was heralded as the pitching sensation of the majors.

Eighteen years have passed and Walter Johnson is still the pitching sensation of the big leagues.

Perhaps some of the zip is missing on his fast one, yet American League batters still compliment his speed by saying you can't hit what you can't see.

Walter Johnson has mastered a curve, boasts a good change of pace, but after 18 campaigns, it is his great speed that still baffles the opposition.

Walter Johnson's performance in the opening day game of 1924, a four-hit shutout, is in many ways more extraordinary than his debut defeat.

It was again my good fortune to call balls and strikes, as Johnson, after years of strenuous campaigning, blanked the hard-hitting Philadelphia Athletics on April 15, 1924.

His gret record as a pitcher is a glowing tribute to proper living. Walter Johnson stands out as the great ideal for Young America.

Success has not changed him; he's the same lovable character he was as an unknown rookie.

Baseball will miss him when he passes out of the big league picture.

In 1922 St. Louis sent him to Columbus in the American Association, then managed by Clarence Rowland, now an American League umpire.

Lee being an optional player, Rowland gave the players owned by the club the preference, hoping to develop them so they might be sold to the majors at a fancy price.

Lee was merely a bench warmer, He didn't like the idea. Realizing why he wasn't being used, he went to Manager Rowland one day and said to him:

"I'm never going to make the big show sitting on the bench. I want to play regularly, and I don't care in what league. See if you can't get the St. Louis club to send me to some team what really needs a shortstop and will give me a chance. I am a big leaguer and the sooner I get a chance to play regularly the quicker I'll prove it."

LONG SEARCH ENDS.

CORNING, N. Y., May 2.—Earl Davis, a victim of amnesia, has found his mother and his full name here after a five-year search that took him throughout the country. His mind was affected by an injury received in Detroit nine years ago. Despite four years of hospital treatment, he was unable to establish his complete identity when he was dismissed.

SOOT FLIES 40 MILES.

WHITE SALMON, Wash., May 2.—White chickens turned black overnight, housewives' clothing was ruined, and the whole countryside was given a dark hue when soot from the smudge pots of Washington orchards drifted over into Oregon. The oil-filled pots were kept burning in the lowlands to offset the frost during a recent cold wave.

CAT THROWN TO DOGS.

NOTTINGHAM (England), May 2.—Four miners who threw a stray eat among three dogs to be torn to pieces, each have been sentenced to a month of hard labor. The court made an example of the cruel act and did not give the miners the option of a fine.

Aching muscles

can be relieved quickly with Sloan's. Apply gently without rubbing. Immediately you feel a comforting glow—the stiffness relaxes—the pain stops. Soon overstrained muscles regain their elasticity and tone. Get a bottle from your druggist today—35 cents. It will not stain.

Sloan's Liniment—*kills pain*

The Favorite Since 1896

W When You Get a C.C.M. W

MASSEY

You get all that can be had in a bicycle and more—you get a ABSOLUTE GUARANTEE—a guarantee that is backed unflinchingly by us and the producers.

Massey Bicycles are now enjoying the largest sale they ever had. Does this suggest anything to you ?

SOLD ONLY BY

Miles of Smiles

W **WHITE'S CYCLES & SPORTS Ltd.** W

212 CHARLOTTE ST. :o: PHONE 897

It's the "Hidden" Quality that Counts

WE could build another bicycle that would be almost a Twin to the C.C.M. in appearance, and yet be far inferior.

Without your knowing it, we could use cheaper tubing for the frames instead of our high-grade, English Seamless Tubing, reinforced at the joints.

We could use a cheaper hanger instead of the three-piece Triplex that makes the C.C.M. turn so smoothly and easily.

We could use cheaper bearings instead of our Flint-hard Steel bearings that a file cannot cut.

We needn't clean our frames so thoroughly, nor treat them with a coat of anti-rust before enameling. We needn't put on so many coats of our rich, lustrous special C.C.M. enamel, nor leave the frames in the enameling ovens so long

We needn't take so much care in cleaning our handle bars, crank hanger, hubs and other parts before they're nickeled. We take off every speck of dirt and grease, so as to have a thoroughly clean surface.

Next we coat the parts with copper to prevent rust.

Then, the C.C.M. parts are left in the nickel baths for about two hours, instead of the twenty-minute or so dip given cheaply nickeled parts.

Wouldn't you rather pay a little extra for C.C.M. rust-proof nickeling, than to get a bicycle that, before long, shows little marks of red rust peeping through the nickeling?

We could save expense by not making all of the 1,761 parts of C.C.M. Bicycles with such care and precision.

C·C·M·s are made so accurately, you could take two bicycles to pieces. Mix up the parts, then re-assemble the machines, and all parts would fit together perfectly.

We could omit many inspections and tests, instead of testing every part for quality, size and finish, and inspecting and "truing up" the bicycle at each stage of assembling, also before shipping the complete bicycl .

By saving here and skimping there, we could give you a cheaper bicycle that would look like a C.C.M., but wouldn't be one.

All the extra hidden quality you cannot see with your naked eye would be missing. The bicycle wouldn't give you all the Extra Years of Easy Riding that the C.C.M. gives.

So, when you go to choose your bicycle, remember that it is the hidden quality that counts most. If you have to pay a small amount more for a C.C.M. than for something that looks like a Twin to the C.C.M., just remember that under the surface it isn't a C.C.M.

The Most Profitable part of any investment is the small extra amount you pay for Quality. C.C.M. quality is worth all it costs and is obtainable only in bicycles bearing the C.C.M. trade mark. Look for it when you buy.

C·C·M·s are selling today at $15 to $20 less than the after-war "peak" prices. They are nearer pre-war prices and better value than almost any other high-quality article you can buy. A Big Dollar's Value for every dollar you invest in a C.C.M.

The C.C.M. dealer is waiting to show you the new 1924 models for men, women, boys and girls.

C·C·M· Bicycles

CLEVELAND—MASSEY—PERFECT RED BIRD—COLUMBIA

Made in Canada by

CANADA CYCLE & MOTOR COMPANY, Limited

Montreal, Toronto, WESTON, Ont., Winnipeg, Vancouver

Makers of High-Grade Canadian Bicycles for 25 Years,

Also of C.C.M. JOYCYCLES—High-grade, Easy-running Tricycles

C·C·M· TRIPLEX HANGER means Easier Riding

280

SERVICE STATION C·C·M· BICYCLES

SIMPSON, COPPING & CO.

Sole Agents for

"PERFECT" BICYCLES

The Bicycle That Lives Up To It's Name.

460 George Street — Open Evenings

In Choosing Your Bicycle Buy a

C. C. M.

CLEVELAND

And be sure of the best in quality and workmanship. A complete line in colors, sizes and styles at

MILLARD BICYCLE & SPORTS GOODS STORE

225 HUNTER STREET

See us and get a catalogue. *We sell on terms to suit purchaser:*

4 Listed Stocks

for those who are able to take advantage of current market conditions we have prepared a pamphlet describing the excellent possibilities of four listed stocks which yield an appreciable dividend return at the present time.

A copy is waiting for you
Please ask for Circular 18

STOBIE, FORLONG & Co.

Members Toronto Stock Exchange

2nd FLOOR—REFORD BUILDING
BAY & WELLINGTON STS.
TORONTO

HAMILTON KITCHENER
BRANTFORD OSHAWA

THE CANADIAN TENT & AWNING CO., LTD.

Respectfully places its Service for the patronage of all who are in need of AWNINGS, TENTS, ETC. for the coming season.

We specialize in Repairs of All Discriptions Including Car Tops, Side Curtains, and Cushions.

Estimates Cheerfully Given and Satisfaction Guaranteed.

Phones 1451 1629J. Or callat the Works

376 WATER STREET

G. E. GROOMBRIDGE, *President*

SOUR STOMACH

causes bad breath, gassy pains, coated tongue and belching,

Always find relief in

CHAMBERLAIN'S TABLETS

Sweeten your stomach and breath—only 25c

SHOP BY MAIL. ALL ORDERS SHIPPED SAME DAY AS RECEIVED.

McCALL'S MAGAZINES STYLE BOOK AND PATTERNS FOR SALE.

Robt. Fair & Co., Ltd.

SATURDAY BARGAINS

Wash Satins $2.00 yd. Silk Tricolettes $2.75 yd. Pailettes Silk $2.00 yd. Messaline and Duchesse Satin $2.50 at Sale Price of yard $1.39

All 36-inch. Suitable for dresses, slips and some for overblouses. 30 pieces in the lot.

$3.00 Velour Coating for $1.98 yard

Plain shades of Paddy, jade, rose, tan and Copen. 54-inch.

$3.50 Donegal Tweeds for Spring Coats 54, 53 inch, for yard $2.50

59c to 79c Union Check Dress Goods on sale tomorrow, for 25c yard

5 pieces, of black and white and grey and white, 38 inches wide.

Men's Silk Hose in Navy, Black, White, sizes 10 to 11½ Reg. $1.25, Sale Price pair 75c

23-INCH ALL-LINEN PLAIN DISH TOWELLING. Special Sale price for Saturday at, yard ... **29c**

ALL-LINEN ROLLER TOWELLING, natural shade, extra heavy. Saturday, yard ... **18c**

40-INCH FACTORY COTTON, for making up sheets or pillow cases. Saturday ... **4 yards $1.00**

CAMBRIC-FINISHED LONGCLOTH COTTON, snowdrift bleach, 36-inch. Saturday, yard ... **25c**

ENGLISH HEAVY PLAIN PILLOW COTTON, 40-inch. Special price for Saturday of, yard ... **40c**

72-INCH "HOCHELAGO" SHEETING, a standard quality that gives the long wear, for, yard ... **85c**

COLORED BATH TOWELLING, for hand, roller or bathroom towels, for, yard ... **25c**

HALF-BLEACH ALL-LINEN TABLE DAMASK, extra value, 64-inch, for, yard ... **$1.39**

BLUE STRIPE FEATHER TICKING, a good quality for covering pillows or mattresses, 33-inch, yard, **45c**

$3.00, $4.00 "Cromptons" Corsets in small sizes to clear out at, pair 75c

Very high-grade Corsets, but only 19, 20 and 21 sizes. Medium and high bust, 7 clasps, 4 hose supporters.

LADIES' SUMMER VESTS, several odd lines, 24 only, all sleeveless, that sold up to $1.59, clearing tomorrow at, each ... **50c**

CHILDREN'S WHITE BALBRIGGAN DRAWERS, for ages 2 to 12 years. Regular up to 50c, for, per pair ... **15c**

"NIAGARA MAID" SILK GLOVES, in black, sand and white. Sizes 6 to 8½. Regular to $1.50, for, pair, **98c**

BOYS' AND GIRLS' RIBBED CASHMERE HOSE, in sizes 7 to 8½. Regular $1.00 to $1.50. Saturday, pair ... **75c**

SAMPLE COLLARS OF WHITE ORGANDIE AND FLANNEL, Tuxedo style, and some Vests to match. Braid and lace trimmed. At the maker's prices for tomorrow ... **25c to $1.25**

27-INCH CHECK GINGHAMS, and stripes, good quality, will launder perfectly, for ... **5 yards $1.00**

CROWN BRAND GOLF WOOL, in 12 of the new spring shades. Saturday ... **2 balls 25c**

PLAIN FRENCH RATINE SPECIAL, in shades of orchid, coral, tan, delft blue, grey and white, 38-inch, for, yard ... **75c**

HALF-PRICE

$2.00 Curtain Madras for $1.00 yard

Shades of blue, green and mulberry. 50 inches wide This is just half-price. Shop early for your share. Store opens at 9 a.m.

SALE OF CURTAIN NETS, in cream or ecru, ... patterns, 36-inch. Regular 40c, for ... **29c**

DUPLEX WINDOW SHADES, in white with green, 37 x 70 inches. Fixtures included. Regular $1.50, for ... **$1.19**

RAG BEDROOM RUGS, in mottled colors, with fringed ends, 24 x 48 inches. Regular $2.00, for **$1.59**

YARD-WIDE GRASS MATTING, for verandahs or porch. Regular 50c. Sale price, yard ... **39c**

Special—1 only Camel Hair Cloth Coat, Sand Shade, Crepe Lined for $35.00

Marvella, Tricotine, Poiret Twill Spring Coats from $16.50 to $45.00

Another shipment of the later Spring and Summer styles.

Novelty Sport Coats in Stripes and Plaids Prices from $13.00 to $23.50

Saturday Special—Tricotine, Poiret, Twill and Tweed Suits for $25.00

Ladies and Misses Coats in Velours, Plaids and Polo Cloth that were up to $30.00 Saturday $5.00 to $15.00

All Wool Mannish Coat Sweaters to sell at $1.95 each

$6.50 Silk and Wool Pullover Sweaters Saturday Sale Price $5.00

SIGNS
HARRIS & BODDY
214 Hunter St. Phone 881
Late Blade Sign Shop
Expert Workmen Real Service

IN MEMORIAM.

NOYES.—In loving memory of our dear father, John Noyes, who passed away May 2nd, 1923.
At Rest.
—Ever remembered by Caroline and Charlie.

LOCALS

The ladies of the C.W.A. of St. John's Church are holding a rummage sale on Saturday, May 3rd at 173½ Simcoe street. Doors open at 9 a.m.

Any persons wishing to contribute clothing, etc. kindly 'phone 502 or 1241. 3d 29 1-2 1738

PHRENOLOGY.

Indian Palmist at King's Hotel, Room 1. She guarantees satisfaction. 1d-105.

DR. T. P. McCULLOUGH,

Eye, Ear, Nose and Throat Specialist, 166 Brock St., Phone 36W. d-l

NOTICE.

Anyone having empty cases or bottles belonging to Kno Soda Water Works, kindly phone 232, and the driver will call for the same. 2d 103

TAXI

For prompt service call Harry Stinson, day or night. Best equipment. Reasonable rates. 421 Water street, 'Phone 1797. 26d 111 1880

MOTHERS, LOOK!

You can procure Crown Brand shoes for children, imported direct from manufacturer in England, at Howden and Evans, 406 George St. Best value in the city. 4d1 289

HARDY PLANTS.

Sweet William, double, Columbine, long - spurred, Canterbury Bell, Hollyhock, 10c each. Pyrethemum, 15c each. Apply 421 Sheridan Street 2d-120-2395

MILLINERY

A limited number of trimmed hats reduced for Saturday selling sale price $5 to $7. See window display at $5.— VANITY, 186½ Charlotte St.

FISH.

Mr. Reid is now in a postion to deliver wet fish daily. 'Phone orders in by 10.30 a.m., delivered by noon. 'Caledonian Catering Cafe,' Charlotte street. 3d-106-1749.

CHILDREN'S HATS.

A week-end sale of Children's Straw Hats. Prices ranging from $1.00 to $4.00. A. V. Law & Co., 186½ Charlotte street. 2d 105-1792

DO YOU NEED AN ACCOUNTANT?

If you want your books audited or adjusted; if not satisfied with your book-keeping system; if you want your income tax return prepared for this or other years, or want some dispute adjusted. H. K. Middleton. Phone 911. dtf

ALEXANDER & HALL,
Electricians.

We are open for all kinds of Electrical Work, including Repairs to Appliances and Motors. Prompt service; Prices reasonable. Vacuum to rent. Phone 1403W. 26d108 1374

WOOD FOR SALE

Hardwood Slabs cut 12 inches, per 1-2 cord $6.50 soft mixed slabs cut 12 inches, per load $4.50. This wood is perfectly dry. 'Phone 1937.—W. J. Fitzgerald, Park and Romaine street. 26d 115 1400

ED. HICKEY LADIES' TAILOR.

Royal Bank Building, is selling all cloths at cost, owing to overstock. These include Homespuns, Polo Cloths, Tweeds, Chinchillas, Cheviots, Tricotines and Serges. This is the best offer in town for the month of April. 26d106 1329

BICYCLE REFLECTORS.

The new Provincial law states that every bicycle shall carry a rear reflector. Have you got yours yet? White's Cycles and Sports, Ltd., 212 Charlotte Street. Open evenings. 3d-28,30,2

WE ARE CONTENTED

with a small margin of profit so are selling our goods at very low figures. We have rebuilt Underwood and Remington typewriters at prices that will surprise you. If you are thinking of buying, come in and see these machines. Typewriter Service

INTERNATIONAL BIBLE STUDENTS.

George street, over Nugent's Drug Store. Meetings for Bible study. Sunday morning at 11 a.m. Children's Bible class. Sunday evening at 7 p.m., public meeting, Regent Theatre. Subject, 'All Nations March to Armageddo.' Wednesday evening at 8 p.m., Praise and Testimony. Friday evening at 8 p.m., Bible study, Rev. 20.

ROYAL FOOTWEAR SALE ENDS TO-MORROW

Royal Footwear's giving up business sale will continue all day tomorrow, ending at night. This will be the public's last chance for buying fine stylish boots and shoes of dependable makes for men, women, and misses at prices cut away below their first cost. There are still many mighty bargains left for thrifty shoppers. Commencing at 7 o'clock tomorrow evening the balance of the stock left over from this big sale will be sold by auction, as everything must go.—J. F. Thornton, auctioneer. 1d 105 1810

SEEKS RCECOVER LOT BOUGHT AT AUCTION

Wilbert J. Hancock of Peterboro sues Richard Hatherley to recover possession of part of a lot in Otonabee township mortgaged by the defendant to Alexander B. Ross who sold the lot on default of payment. Hancock was the purchaser.

Tthe defendant alleges the sale proceedings were irregular and no proper sale was had. "The alleged sale was improvident, improperly advertised, unlawful and was as between the plaintiff and Alexander Ross, collusive, and by reason of an unlawful conspiracy on the part of the plaintiff and Ross, the lands and premises were not sold in a fair, open and proper manner."

Ozias de Laplante issued the writ for the plaintiff and Gordon and O'Brien represent the defendant.

WEEK END SPECIALS

These are a few of our many specials that we are showing for the week-end.

24 inch and 30 inch string of Pearls, reg. $5.00 for $2.95.
2 only Gent's Watches, $19.78.
Ladies' Strap Watches $10.00.
Ladies' Extension and Ribbon Watches, $10.00
Swagger Sticks $1.50, $2.00 and $350.
Canes, $2.50.
Umbrellas, $3.00.
Bracelets, $1.00.
Beads, 75c up.
Under-the-Arm Bags, $2.50 up.

WARNE BROS.
(Diamond Hall.)
Phone 880
349 George Street

WEDDING BELLS

LAWLESS—COLNAN

At St. Mary's church, Grafton, on April 29, Miss Rosella Margaret Colnan, daughter of Mr. Dennis Colnan, was married to Mr. Henry Lawless. The bride who was given away by her father, wore a navy tailored suit with sand hat. She was attended by the groom's niece, Miss Annie Lawless, wearing a "Bobbie" suit of navy tricotine and sand hat. Mr. Dennis Colnan the bride's brother was groomsman. Mr. and Mrs. Lawless left after the ceremony to motor to Port Hope, where they took the train for western points. They will reside in Grafton.

GRAHAM—STEVENSON

The home of Mr. and Mrs. David Stevenson, Harwood, Ontario, was the scene of a quiet, but pretty wedding on Wednesday afternoon, April 30, at 4 p.m., when their eldest daughter, Martha Lillie was united in marriage to Mr. John Hilton Graham, son of Mr. and Mrs. John Graham, Baltimore. The ceremony which took place in the presence of the immediate members of the families of the contracting parties was conducted by Rev. T. McCord pastor of Bethseda Presbyterian Church.

The bride who entered the drawing to the strains of the "Wedding Bells" wedding march played by Mrs. McCord, looked lovely in her wedding gown of ivory brocaded silk crepe with silver lace and carried a large bouquet of ophelia roses and fern.

Miss Reta Stevenson, only sister of the bride was bridesmaid and wore a very becoming dress of coral satin and carried a bouquet of pink roses and sweet peas. The groom was attended by his brother, Mr. Victor Graham.

After the ceremony the guests sat down to a sumptuous wedding dinner served in the dining room which was prettily decorated with house plants and carnations. The color scheme being in pink and white.

Later in the evening the bride and groom left amid showers of confetti and good wishes for a wedding trip to Toronto and other points, bride travelling in her suit of navy tricotine with small navy hat. The many beautiful gifts testify to the high esteem in which the young couple are held among them being a substantial cheque from the brides' parents.

Mr. and Mrs. Graham will reside in Harwood.

BLUE TWEED.

Very youthful and decorative top coats are made of blue tweed, the fashionable Madonna shade, collared with gray squirrel.

NEW CENTRE MEAT MARKET

192 Charlotte Street — Two Phones 760

Choice Pot Roast of Beef, - 12c

Lean Boiling Beef	8c to 10c
Choice Rolled Roast of Veal, (no bone)	25c
Lean Butt Roast of Pork	17c
Choice Stewing Veal	12c

Lean Trimmed Roast of Pork, - 15c

Loin Roast of Pork, (scored)	20c
Loin Roast of Veal	25c
Fresh Pork Ham, half or whole	20c
Rump Roast of Veal	20c

Tender Oven Roast of Beef, - - 15c

Pure Pork Sausage	2 lbs. 35c
Lean Trimmed Pork Chops	20c
Lamb Chops (lean)	25c
Sugar Cured Smoked Hams	30c
Gunn's Smoked Picnic Ham	20c
Fresh Ground Hamburg	12½c

Financial News and Views

Canadian Stock Exchange and Mines — New York Stock Exchange and Curb Prices

TO-DAY'S QUOTATIONS AND OPINION AND REVIEWS OF THE MARKETS.

(Quotations Supplied by Arthur C. Hawley. 'Phone 186).

NEW YORK STOCKS.

	High	Low	Close
Atchison Rly.	101	100¼	100¼
Allied Inter.	21¾	21	21¼
Amer. Asphalt	35¼	35¼	35¼
Amer. Smelters	63⅞	63	63¼
Baldwin Loco.	113⅝	112	112¼
Balt. & Ohio	53	53	53
Bethlehem Steel	48⅝	48⅜	48⅜
Amer. Can.	102⅞	102⅜	102⅜
N. Y. Central	101	101	101
Chandler Motor	45½	44⅝	44⅞
Cosden Oil	23	21⅝	22
Corn Products	34¾	34½	34½
Ches. & Ohio	75¼	75½	75¼
Crucible Steel	53¼	53	53
Cal. Pet.	24⅛	24	24
Famous Players	70	70	70
Gulf States Steel	69¾	68	68
Coca-Cola	66⅞	65½	65⅝
Pan-Amer. A	48½	48⅛	48⅛
Trans. Oil	4½	4⅛	4¼
Gen. Electric	223½	218	218¼
U. S. Rubber	30¼	29⅞	29⅞
Sinclair Oil	20½	20¼	20½
South. Pacific	89½	89¼	89½
South. Rail.	53⅞	53	53⅜
Studebaker	84½	82⅞	83¼
Westinghouse	56⅞	53	53
Amer. Wool	66⅝	65⅞	65⅞
U. S. Steel	100	98½	98⅞
Union Pacific	130¾	130¼	130¾
Inter. Paper	38¼	37	37
Stand. Oil N.J.	36⅜	36½	36⅜
Stand. Oil Calif.	59	59	59

CANADIAN STOCKS.

	High	Low	Close
Abitibi	57	56½	57
Atlantic Sugar	15¼	15¼	15¼
Barcelona	15½	14	15½
Bell Tel.	128	127	128
Brazilian	51½	51	51½
Brompton	35¼	34¾	35
Brit. Emp. St. F.	9¼	9¼	9¼
Brit. Emp. St. C.	36	34	36
Canada Bread	64	64	64
Canada Cement	87½	86	87
Can. Steam. C.	15	14	15
Gen. Electric	53	53	53
Span. River C.	99½	99½	99½
Steel of Canada	74	72¼	74
Toronto Rly.	87	86½	87
Smelters	34½	34	34
McKa.	111½	110¼	111
Montreal Power	156½	156½	156½

MINING STOCKS.

GOLD.

	Asked	Bid
Argonaut	50	49
Baldwin	3½	2½
Con. West Dome	24½	24
Beatty	—	4½
Bidgood	9	8¼
Dome	1650	1640
Goldale	20	18¼
Hattie	6	5½
Hollinger Cons.	1265	1250
Hunton	—	9
Keora	8½	8½
Kirkland Lake	22	21½
Lake Shore	382	376
McIntyre	1610	1600
Moneta	18½	18
Newray	32	31
Preston	12	11¾
Tough Oakes	68½	68
Teck Hughes	125	123
Vipond	118	115
West Tree	4	3½
W. Hargraves	—	295

SILVER.

	Asked	Bid
Beaver	22	21¾
Castle Trethewey	76	75½
Everett	—	9
Crown Reserve	61	59
Keeley	224	222
Lorrain Cons.	13	12¾
La Rose	—	10
McKinley	13	12¾
Mining Corp.	335	320
Nipissing	625	620
Peterson Lake	8	7¾
Wettlaufer	27	25
Lorrain Trout	137	135
Indian	21	20¾

Society

Evangelist and Mrs. S. W. Benner, of Orillia, are the guests of their daughter, Mrs. J. K. Walker, 288 Lansdowne Street, City.

Miss Helen Gallagher has returned home after visiting friends in Campbellford.

Mrs. J. Barton, Mrs. M. B. Chenhall, Miss Chenhall and Miss Muriel Bridge accompanied the Male Voice Choir to Toronto yesterday.

HANGING BROOMS

Hang up your brooms when they are not in use, by strings tied through the handles or by hooks that attach to nails on the wall.

BOILING CABBAGE

Boil cabbage in an uncovered kettle in a kitchen where the window is down at the top and up at the bottom and you will not notice the odor.

...LEFT-OVER CEREALS ....

Pour left-over cereals while still warm into jelly glasses and they will be in good shape to cut or to combine with other foods.

STEEL WOOL

Dry steel wool in the sun or on top of the oven when you have finished using it and it will last for a long time.

Dr. Goodwin Chiropractor
PALMER GRADUATE
106-108 Harrie Building.
Lady Attendant. 'Phone 431
Hours: 10-12 a.m., 2-4 and 7-8 p.m.
Office Closed Tuesday evenings, and Thursday afternoon and evening.

SOCCER NOTES.

The G. W. V. A. Football team to play against the "Thistles" at King Edward Park on Saturday afternoon next, will be selected from the following players:

Griffin, Wasson and Crowe; Mann, Parkins, Blowers; F. Wade, F. Dyer, J. Wade, A. McFadden, Burrows or Sharman; reserves, Frick, Clarke McGuigan.

Does the Empire's "Bonniest Baby" belong to Peterborough?

Co-operating with the National Baby Week Council of Great Britain, The Toronto Star is conducting a competition to find out.

Valuable cash pirzes are offered in three classes for:
Babies 3 to 9 months.
" 9 months to 2 years.
" 2 years to 5 years.

As the tmie is short, arrange with us to have

YOUR BABE

photgraphed at once

Competition closes May 31st.

Telephone the Studio, 368, and our closed car will be sent for you and take you home again.

THE Roy STUDIO
140½ HUNTER STREET
"The Photographer in your town"

SATURDAY SPECIALS

10 lbs. Sugar (with $1 order)	.94c
Choice Large Pineapples, each	29c
Bananas (Extra Special) doz	24c
Choice Hard Cabbage, lb	10c
Good Cooking Apples pk 25c,	35c
Sweet Pickles, bulk, pint	35c
Pure Lard, bulk, 5 lbs, lb	15c
5 lbs. Dominion Shortening bulk for	73c
Muresco, all colors, in 5 lb. pkg	65c
White Muresco, bulk, lb	13c
3 pkgs. Kel. Corn Flakes	25c
10 bars Gold, P. & G. or Somme Soap	65c
4 lb. Glass Jar, Jam, pure Rasp. or Strawberry	85c
New cheese, per lb	25c

Fresh Meats, Beef, Pork and Veal, in all Three Stores.

Mendell Braund
—3 STORES—
For Delivery 'Phone 2129 or 348.
Main Store, cor. Park and Albert Sts.
C. & C. Stores, 571 Chamberlain St.
Cor. Lock and Lansdowne Sts.

CHIROPODIST
DR. N. D. FOOTE
107 Barrie Bldg.
Hours: 9 a.m.-5.30 p.m. Evenings by Appointment.
'Phones: Res. 691J. Office 1730W.
Belleville Tues. and Wed.

Apples! Apples!

COOKNG AND EATING

At Very Low Prices

Spys, Baldwins, Greenings, Starks and Russets.

Prices range from

20c to 60c Peck

Large stock. Can be sold by the barrel, bushel or peck. Good chance. Buy now.

A. T. STRANO
206 CHARLOTTE ST. Phone 953
10d-1,2,8,9,15,16,22,23,29,30

Shur-on Glasses

The Cause

of Eye Strain is not disease, but defect in the structure of the muscles of the Eye. Our method of examination made by artificial light ensures uniform results.

M. J. ROCHE
OPTOMETRIST,
188 CHARLOTTE ST.

JAPAN COMES IN.

Japan is to have popular radio broadcasting within a month. But it is be under strict government control.

Work a Pleasure

Peblo Lenses, fitted at Fowler's, make the eyes see without effort.

A. A. FOWLER
Phm.B., Eye Specialist.
Ground Floor. - 373 George Street.

Sliced Bacon lb. 25c

Gran. Sugar, 9 lbs.	88c
Icing Sugar, 2 lbs.	25c
Quaker Corn Flakes, 3 for	25c
Lipton's Tea, lb.	68c
Black Tea, lb.	58c
Seeded and Seedless Raisins, 2 lbs.	25c
Starch, 3 lbs.	25c
Ammonia, 3 pkgs.	20c
Soda Biscuits, lb.	15c
Dutch Cleanser and Lux, pkg.	10c
Peanut Butter, lb.	22c
Maple Syrup, pt. 33c, qt.	65c
Rose Brand Lard, lb.	19c
Pure Lard and Shortening, 2 lb.	37c
Farina and Corn Meal, lb.	5c
Corn and Peas, 2 cans	25c
Jelly Powders, 3 pkgs.	25c
Grape Fruit, 5 for	25c
Oranges, dozen	25c

J. E. LILLICO
'Phone 271. Orders Delivered

SUGAR 10 LBS. FOR 95c

Bacon, Sugar-Cured, Machine-Sliced, per lb	26c
Picnic Hams, 5 to 7 lbs, lb	19c
Lard, lb	16c
Crisco, tin	27c
Choice Fresh Dairy Butter	29c
Peanut Butter, lb	25c
Maple Sugar, lb	30c
Sweet Corn, tin	12c
Honey Dew Corn, tin	18c
Tomatoes, Standard	18c
Tomatoes, choice	20c
Peas, extra special, 2 tins	25c
September Cheese, lb	28c
Bread, large Loaf	16c
Oranges, dozen	15c
Tiger Salmon, ½s, 2 for	25c
Fancy Pink Salmon — Tall tins	15c
½s tin	10c
Brunswick Sardines, tin	6c
French Sardines, tin .. 30c,	40c
Lombard Plums, 2 tins	25c
Red Pitted Cherries, tin	22c
White Heart Cherries, 2 tins	35c
Home Canned Peaches, tin	25c
Meteor Brand Peaches — Large tin	39c
Pineapple, tin	19c
Dates, 3 lbs.	25c
Prunes, 3 lbs.	25c
Large Prunes, 2 lbs	25c
Oranges, Extra Special, doz	25c
Grape Fruit, large, 4 for	25c

ALLEN'S CASH & CARRY
Cor. George and Sherbrooke - - Phone 730w

Creamery Butter 30c

Canned Corn	11c
Bananas, dozen	20c
Sunkist Oranges	25c
Apples, pk	30c
Prunes, lb	10c
Seedless Raisins, 2 lbs	25c
Potatoes, peck	30c
Dairy Butter, lb	35c
Sliced Bacon, lb	30c
Pure Lard lb	16c
Shortening, lb	16c
Black Tea, lb	59
Green Tea, lb	54c
Soap Flakes, 2 lbs	25c

Monarch Brand Canned Goods For Quality

W. A. KILLORAN
559 George Street Phones 2286 - 785w

'It's Confidence That Does It'

BANANNAS BACK TO OLD PRICES 4 Lbs. 25c

ORANGES

Another lot of these beautiful fruit, dozen ... 25c
Grape Fruit ... 5 for 25c
And 3 for 25c
Rhubarb, bunch ... 10c
Cranberries, ... 2 lbs 25c
Pineapple ... 30c 35c 40c

Lemons, dozen ... 25c
Apples, greenings, pk ... 25c
Apples, greenings pk. ... 25c
Good Dairy Butter ... lb. 29c
New Cheese, lb ... 20c
1923 June Cheese, lb ... 30c
Strictly Fresh Eggs doz. 23c

HEINZ VINEGAR

Mr. Neill, traveller for Heinz will be at our store on Saturday dmonstrating their Vinegars and explaining the importance of good vinegar in the making of salads and pickles. His advice is valuable. Be sure and meet him.

VEGETABLES

Tomatoes ... 15c, 25c, 35c
Cucumbers, each ... 45c
Spinach, lb. ... 20c
Celery ... 20c, 25c
Leaf Lettuce, bunch 5c-10c

Parsley, bunch ... 5c
Green Onions, bunch ... 5c
Cabbage, new, lb. 8c and 12c
New Carrots and Beets.
Spanish Onions, 3 lbs. 25c

Campbell's Creamery Butter, fresh made... 33c lb.

PORTER S. WHITE CO.
334 George Street 2 Phones 1960-1961

BABY PEGGY
In her first feature production
THE DARLING of NEW YORK
VAUDEVILLE
CAPITOL

The Evening Examiner

PROBABILITIES.
Moderate winds, mostly southerly. Unsettled, with occasional showers to-day on Sunday.

VOL. LIV., No. 105 , PETERBOROUGH, SATURDAY, MAY 3, 1924 PRICE THREE CENTS

AUCTION SALE OF FOOTWEAR TO-NIGHT AT 7 O'CLOCK
500 PAIRS SHOES MUST BE SOLD | Royal Footwear, 228 Charlotte Street | ALL GOODS IN STORE ARE HIGH-GRADE! J. F. THORNTON, AUCTIONEER

CHURCH UNION INVADES RELIGIOUS LIBERTY OF THOUSANDS OF PEOPLE

Wipes Out Church of Their Allegiance, Contended F. H. Chrysler In Opposing the Church Union Bill Which He Asserted Had No Precedent In Annals of Canadian and British Parliaments—Unionists Will Not Accept Bill Stripped of 'Central Object'

ADJOURNED UNTIL TUESDAY.

OTTAWA, May 3.—Canadian Press. — The opening gun for the opponents of the church union bill was fired Friday afternoon before the Private Bills Committee of the House of Commons adjourned its consideration of the measure until Tuesday.

The man behind the gun was F. H. Chrysler, K.C., of Ottawa, and his statement was in the nature of a careful legal argument, challenging the right of the church unionists to secure legislation merging the Methodist, Presbyterian and Congregational churches in the United Church of Canada.

Mr. Chrysler had completed only a part of his argument before the committee rose but in the hour at his disposal he laid down four main propositions:

"No bill containing such powers (as the union bill) has ever been passed by the Parliament of Canada, nor as we believe by any British Parliament.

"It invades and is intended to affect the religious freedom of tens of thousands of the people of Canada, and to put out of existence the church to which they owe allegiance.

"No provision was made in either the Presbyterian or Methodist Union Acts for terminating the existence of the constituting churches and such churches were not in fact extinguished by the legislation.

"Neither of these bills (just mentioned) contained any provision for merging the negotiating churches and their congregations and associated corporations in the United Church."

Reject Garbled Bill.

The greater part of the day was consumed by speakers for the bill. Rev. Dr. Leslie Pidgeon of Winnipeg was under cross-examination during most of the morning and in reply to a direct question by William Duff of Lunenburg, he stated that if the "central object" of the bill were destroyed by amendments it could not be accepted by the Unionists. Dr. Pidgeon was followed by Rev. John Pringle of Sydney, and formerly of the Yukon, who testified to the necessity of the map of union churches in the Halifax Presbytery, which had been challenged by Mr. Duff. During the afternoon, Dr. Pringle was placed under examination, and denied that the bill involved coercion of a minority. He said that if his own church did not go into the union, he would leave it.

The committe will meet again on Tuesday morning.

Petitions Unofficial.

Dr. Pringle maintained that ninety per cent of the petitions were not from the congregations as such. They were unofficial and in most cases the board had taken no part in the petitions.

Mr. Wilson asked what should be done by a congregation when the board declined to act.

Mr. Pringle pointed out that the sessions could not take a divided course on a subject.

Mr. Wilson asked how a congregation could place its opinion before parliament when the session was of opposite view and the minister was neutral.

Dr. Pringle referred to the case in his own church where neither he, nor the session had knowledge of a petition being circulated. If the petitioners had come to him, had consulted him, petitions on both sides might have been presented to the committee.

While Men Overseas.

Mr. Wilson then referred to the vote taken in 1915.

"Was it all right," he asked, "to take the vote while the soldiers were overseas?"

"It was all right for the opponents," was the reply.

"We would like to see that tested," said Mr. Wilson.

"I think I know the views of the men overseas," replied Dr. Pringle, could give my opinion of their views on sectarianism."

"Would it be advisable to take a vote on the O. T. A. on the lists of 1915," went on Mr. Wilson.

"No," agreed the doctor.

"Yet it would be fair to take a union vote in 1915,' 'pursued Mr. Wilson.

"Because thte assembly has taken action," was the reply.

"Would it be fair to compel the so-called minority to go into union," asked Mr. Wilson.

"There is no complusion," replied Dr. Pringle. "As loyal Presbyterians, they should accept the mind of the supreme court or withdraw."

No Compromise of Principle.

...."Is there any possibility of compromise,' 'went on Mr. Wilson

"The general assembly asked for a conference at its last session," was the reply, "but found that no compromise was possible without surrender of principle.'

"Is it not true the British flag flies because of 'compromise,'" queried Mr. Wilson.

"No compromise of principle," was the answer.

Creed Well Known.

Mr. Duff asked if it was not regretable that the creed was not well-known throughout the church. Were not the session and the ministers to blame perhaps?

Dr. Pringle believed that insofar as the creed was contained in the shorter catechism it was well-known He didn't believe any congregation between Lunenburg and Dawson would stay with him if he attempted to preach sermons on Westminster confession of faith.

Mr Duff questioned Dr. Pringle regarding the map of union churches in the Presbytery of Halifax. After some queries he admitted he had made a few mistakes in detail but expressed the view that both he and Dr. Pringle had been substantially right in what they had said.

Did Dr. Prinngle accept the questions asked to Presbyterian ministers before induction? He then asked.

"Without reservation," replied Dr. Pringle.

Did Dr. Pringle subscribe to certain changes in the Westminster confession of faith as shown in the bill?

Dr. Pringle approved because the rank and file could now read it.

Mr. Putman asked if Dr. Pringle would go so far as Dr. Pigeon in saying that even though there was today a majority opposed to union in the church, they should still go ahead.

Majority Increased.

Dr. Pringle was uncertain. He believed that if a vote was taken today the majority in favour of Union would be greater increased."

"Does the Presbyterian Church accept it in its entirity the shorter catechism?"

Dr. Pringle:—"I don't know."

Mr. Puntman:— "Do you accept it"

Dr. Pringle:—"I do."

Mr. Putman:— "Would it be acceptable to the Methodist Church?"

Dr. Pringle believed it would.

Mr. Woodsworth, (Labor Winnipeg Centre)—Asked if there would be objection to the non-concurring churches to take a name "indicating that the light of the church was being carried on."

Dr. Pringle was agreeable to 'any kind of arrangement not in conflict with the principle of the bill." The dissenting churches could not be prevented from using the term Presbyterian.

The last question put to Dr. Pringle came from J. S. Woodsworth of Winnipeg. He asked whether Dr. gle thought it possible to have in amendment to the bill to give local congregations a chance to settle the quesiton of division of property voluntarily among themselves.

"I thing it might be done," replied Dr. Pringle "but I am no lawyer."

Opponents Case.

This concluded the case for the bill and F. H. Chrysler, K. C., of Ottawa then took the stand for the opponents.

Mr. Chrysler began with the statement that the bill with without precedent This was proven he claimed by the statement of G. I. Mason, K. C., counsel for the Unionists, that the instructions given him were to draft a bill to carry out the appendix on laws in the basis of union.

One of the provisions called for by this appendix was the ratifica-

(Continued on Page 5.)

SUMMER WOOD.
PINE MILLWOLD, CUT 12 IN. LONG, $4.00 PER TEAM LOAD.—ALFRED MACDONALD LUMBER CO., LTD. PHONE 176. 3d106-786

REAL BARGAINS
FOR SALE — ONE GOOD USED UPRIGHT PIANO AND BENCH A REAL BARGAIN. SPECIAL PRICE $150.00. DON'T MISS THIS.
ONE MAHOGANY CABINET PHONOGRAPH AND 12 SELECTIONS, SATURDAY ONLY $99.50 E. V. WARNE, 325 GEORGE ST., PETERBORO. 'PHONE 1238. 2d-106

MARTIN MISSING FROM SQUADRON CIRCLING GLOBE

Commander of the United States Airmen Sought By Scores of Ships Searching Alaskan Waters — Three Other Planes May Assist Although Told to Continue Flight.

PLANE WAS DAMAGED

BREMERTON, Wn., May 3. — The search for Major Frederick L. Martin, commander of the United States' world flight squadron, and his mechanician, Sergeant Alva Harvey, missing since Wednesday, widened and intensified yesterday as despatches received here indicated that their plane had not been seen since they left Chignik for Dutch Harbor.

Scores of vessels are engaged in a systematic search of the waters of the Pacific Ocean south of the Alaska Peninsula between Chignik and False Pass, while shore parties are hunting in the Aleutian Mountains west of Chignik for the missing plane.

The three other planes of the squadron, now at Dutch Harbor, although instructed to continue their flight, were said to be in readiness to join in the search should it be deemed advisable, according to the latest advices received here.

EXPEDITION CONTINUES.

Search for the lost commander of round the world airplane flight will be continued in Alaskan waters, but the expedition with which the War Department is intent upon making history will continue.

The attitude at White House and the War Department yesterday was that the bold undertaking should not be discontinued because its leader is missing, much as it will be regretted if the intrepid aviator is not found.

Gen. Patrick, chief of the air service, communicated by telegraph with Lieut. Lowell H. Smith, at Dutch Harbor, directing him to move forward with the planes as soon as the weather permitted.

ARGENTINE IS SCENE OF A VIOLENT STRIKE

(By Byrant Powers, United Press Staff Correspondent)

BUENOS AIRES, May 3. — Argentine's general strike, effective throughout the country last midnight, was ushered in by violence. A bomb exploded in a coach of the southern passenger train leaving Buenos Aires causing serious injuries to a guard and lesser injuries to a number of passengers. The guard suffered a broken leg.

The strike was called by Socialists and labor unions as a protest against the new pensions law which would allow all workers to retire on pensions from a government fund after 25 years of service.

FIFTY WORKMEN SEIZED LITHUANIAN DISTILLERY

LONDON, May 3 — (United News).—Fifty workmen seized the Lithuanian State Distillery as part of a May Day celebration with tragic results, according to the Riga correspondent of the Daily Mail.

Assistant Superintendent Radlin fell into a vat of vodka and was drowned and twelve policeman and twenty workers were injured as the Lithuanian coppers fought desperately to recapture the distillery.

The workmen after making a huge den in the vodka reserve fought with all the vigor derivable from intoxicant and hurled empty bottles at the police for some time before being driven out.

MARQUIS CURZON GAVE HIS OPINION OF GOVT.

LONDON, May 2. — (Canadian Press).—In a speech to-day at the great gathering of the Primrose League, Marquis Curzon gave his first views of the Labor Government and predicted that the Conservative banner would before long be again flowing high.

"There is a Government in power which has only conformed to its title in so far as it is laboring in very deep water," he said. "The Socialist Government was going to give us the pure milk of Socialism, but so far the cow hasn't provided much beverage. In foreign affairs the only thing the Government has done has been to sit in friendly conference with representatives of the most cruel and bloody Government that Europe has known since the French Revolution.

Parents Protesting Vaccination Ukase

SARNIA, ONT., May 3. — A public meeting was held in the City Hall last night to protest against the vaccination order of the local Board of Health under which all school children must be vaccinated or be prohibited from attending school.

A fair number attended and heard a dissertation against vaccination in general and compulsory vaccination in particular by Dr. L. S. Lumley, local chiropractor, and others. The meeting protested the enforced vaccination and steps to oppose the order will be taken. City Solicitor John Cowan, K.C., has advised the Mayor that the City Council has no power to interfere with the Board of Health's order.

The opinion quotes a recent Toronto case in which it was held that a municipal body cannot question action of the Provincial or local health board.

BORDER FORCE IS INCREASED

Five Hundred Men With Motor Cycles Supplement the Patrol to Prevent Smuggling Into United States.

NORTH PORTAL, Sask., May 3. —In order to cope with a smuggling ring whose operations have caused serious trouble, the United States' immigration authorities are adding five hundred men to their staffs along the border to prevent further wholesale violation of regulations. Most of the men to be added to the force will be equipped with motor cycles and will patrol between entry ports along the international boundary line.

A smuggling ring with headquarters at Winnipeg, it is stated, has recently offered to carry aliens into the United States. The men demand a certain fee and smuggle the men across the boundary. Many arrests have been made recently, both of immigrants and "immigration bureau" officials. This condition was caused by the quota regulations restricting entry into the United States.

PEPALL ARRESTED IN SMITH CHARGE

Taken Into Custody as a Material Witness in the Charges Against Hon. Peter Smith.

TORONTO, May 3.—(Canadian Press).—Hon. W. F. Nickle, Attorney General, stated yesterday that Harry Pepall, manager of the Aemilius Jarvis bond firm, had been taken into custody as a material witness in the charges against Hon. Peter Smith. Mr. Pepall, he said had been admitted to bail of $9,000. He will appear in police court on Wednesday nxet when the crown will proceed with the preliminary hearing of its case against Hon. Mr Peter Smith.

No criminal charge is laid against Mr. Pepall but his arrest is the most drastic of several activities of the crown centering about the Jarvis firm. Recently government auditors were sent into the Jarvis offices to probe for details of the firm's transactions with the government. Certain books which have been looked upon as important for evidence in the Smith charges have since been transferred to the custody of the Provincial police at Queen's Park

Harry Pepall, the Jarvic company manager, is regarded by the crown as one of its key witnesses in its case against the late Provincial Treasurer. He faces no criminal charge personally but the crown felt that it should take no chances upon his evidence not being available and instructed that he be taken into custody and placed under heavy bond.

When the public accounts committee was sitting Harry Pepall testified to having arranged with the Jarvic company for a commission to his brother. And.. Pepall on all provincial business which he might influence to the firm. The latest charges against Hon. PeterSmith relate to this commission, alleging that the provincial treasurer benefited from it and naming him, and Pepall, Aemilius Jarvis sr., and Aemilius jr., as the partners in a conspiracy.

ST. ANDREW'S CHOIR CONCERT
Don't miss the Annual Choir Concert of St. Andrew's Presbyterian Church in the church
MONDAY EVENING, MAY 5th
At 8:00 o'clock. An excellent program. Admission 50c

WOMAN HEADING GERMAN REDS IN ELECTION FIGHT

University Graduate Captured Communist Party Machinery — Has Campaigned Incognito After Indictment For Incitement to Riot.

SURE OF ELECTION.

BERLIN, May 3.—The firebrand of the election now coming to a close is Ruth Fischer, whose real name is Elfrieda Golke, alias Friedlaender. Only 29 years old, she is head of the German Communist Party, having unseated Clara Zetkin, Otto Brandler, and other party wheel horses. She became a Communist while studying economics at Vienna University.

Years ago she led the minority at the Leipsic Communist National Convention, pleading for direct action. After the failure of the Brandler wing to produce a revolution last November, she secured the support of Zinievoff, president of the Executive Committee of the Communist Intenationale and captured the German party machinery.

Election Assured.

Indicted for incitation to riot, she has campaigned incognito, appearing unannounced at meetings. As the candidate of the industrial Berlin district, her election seems assured.

The most romantic candidate in the election is Louis Haeusser, a former champaigne bartender in Paris, and now head of he Haeusser Party. He is called by some "Germany's Rasputin," because of his hypnotic eyes and flowing beard.

He considers himself a second Messiah and announces that "I guarantee that the present governmental system will fall one week after the assembly of the new Reichstag; the Rhine and Ruhr will be evacuated in three months, and the United States of Europe be erected under my leadership within six months."

Women Candidates.

Among the Haeusser candidates women predominate. Haeusser, after serving time for incitation to riot, has conducted his campaign from a sanitarium.

Prince Bismark, the German Nationalist candidate, was only a year old at the time of the death of his grandfather, the Iron Chancellor, but is played up as the holder of the Bismark tradition. Admiral von Tirpitz, on the German Nationalist ticket, has warned that he will play an independent game if elected.

SEX WAR IN POLITICS.

BERLIN, May 3.—The State is an institute of men and will remain a manly institution, despite the efforts of modern women to get the upper hand, Count von Revenlow, Pan-German leader, and candidate for the new Reichstag in Schleswig, where he is opposing Count von Bernstorff, declared in a campaign speech Friday.

"German women have had a taste of politics, and like it," he declared, "and now have dreams of becoming a dominating power. But we do not want to see them rule Germany, and have no idea of permitting them to oust the men as the governors."

Harking back to the war days and the German U-boat campaign, Martha Boje, in the Berlin Zeitung Am Mottag, answers the Count and reminds the women voters how a "manly" war brought nothing but misery to Germany. She urges the women to show their power with the ballot.

UNION WORKER DIED AS RESULT OF EXPLOSION

CLEVELAND, O., May 3.—(Canadian Press).—Joseph Nestor, 50, business agent here of the Sheet Metal Workers' Union, died late yesterday from injuries received on Wednesday night when nitro glycerine, planted in an automobile belonging to the organization, exploded.

William M. O'Brien, international vice-president of the organization, and prominent in Labor circles at Chicago and New York, was probably fatally injured and six others received less serious injuries.

Friends of O'Brien, who was active in the formation of a new building for the Trades Council here, believed the explosive was planted by out-of-town gangsters brought here by enemies of O'Brien. O'Brien lost an eye and leg but may recover.

RETURN ENGAGEMENT.
ALL SAINTS' DRAMATIC CLUB WILL REPEAT THE PERFORMANCE OF "DEACON DUBBS FROM SORGHUM CENTRE," IN THE PARISH HALL, ON TUESDAY, MAY 6TH. .. 2d107 1821

EUCHRE PARTY DANCE.
L. O. L. No. 89 WILL HOLD THEIR LAST EUCHRE PARTY AND DANCE MONDAY, MAY 5, AT 8 P.M. GOOD PRIZES AND REFRESHMENTS. ADMISSION 25c. EVERYBODY WELCOME. It

Spain's Fairest Maiden

Spain has grown tired watching beauty contests in the United States, England, France and other countries. So she stages one of her own. And here is the pretty maid whom the judges decided was the prettiest in all Spain. They call her Senorita La Goya.

WIFE ALLEGES BARING TRIED TO POISON HER FOR PRETTY TEACHER

The Other Woman In Germ - Poisoning Case Deceived — Had Loved Him and Understood He Was Separated From Wife and Was Getting a Divorce — "Love Nest" Found.

WIFE IS BITTER.

NEW YORK, May 3.—While the middle-aged Mrs. Clarence O. Baring poured tea to an assemblage of friends in her White Plains Park avenue home and while her young husband pased his cell in despair of bail, District Attorney Arthur Rowland in White Plains announced that he was confident of communication with Miss Mildred E. Beam, the cultured pretty school teacher of Elizabeth, N. J., now a central figure in the Baring poison case. He said he expected she would voluntarily submit to an interview with the Westchester authorities.

Tablets in Golf Bag

There was a flutter of excitement about the District Attorney's office when Deputy Sheriff Foley brought up from a check room in the Grand Central Station Baring's golf bag, left on his return last Friday from a trip to Norfolk, Va., said to have been "on business." It was given out that in this golf bag was found a box of bicloride of mercury tablets. They are being subjected to chemical analysis.

From all quarters yesterday came expressions of amazement that Miss Beam should, in any way, be involved in the Baring case. All who knew her found her charming cultured, a whole-hearted, spirited American girl—very stunning to look upon, for she is about five feet, eight inches tall, slender, with ash blonde hair and brown eyes. In Elizabeth she was occustomed to drive about in her own Ford coupe and dress with enviable smartness.

Girl Employs Counsel

Baring, it developed, was known to some of her friends. Also her deep love for him was known to them, though she talked little about her affairs. Everyone was aghast at the knowledge that this socially gifted young man was in reality married and a confessed manipulator of death-dealing germs and poison, confined in jail charged with the attempted murder of his wife.

From Miss Beam's brother-in-law, Daniel Seaman, of Irvington, N.J., it was learned yesterday that the young woman's family has insisted on her retaining special counsel. It is also reported she has resigned her position as school teacher in Elizabeth, N.J. The name of her attorney Mr. Seaman withheld, simply stating that "he is a New York lawyer of ample capability."

Mr. Seaman bitterly assailed Mrs. Baring for the position in which the forty-six-year-old wife has placed his sensitive, delicately reared sister-in-law. Nor did he spare the sparkling-eyed Baring, who, though thirty-nine might be mistaken for twenty-nine, with his deportment and dress of studied carelessness. Mr. Seaman delivered this speech:

"First of all, Baring told Mildred he was separated from his wife; that his wife was going to get a divorce.

Girl Told of Divorce

"Second ,when Baring went to Europe about a year ago, and his wife went too, he told my sister they were going over for at Paris divorce so that he would be free to marry Mildred. He didn't say at all that he was going to Europe with his wife.

"Mildred loved him. She didn't dream how he had double-crossed her until she read about his arrest in the newspapers last Saturday as she was coming back to Elizabeth from New York. She cried as if her heart would break.

"Now all we want to do is to shield her and protect her from any more of this."

Repeatedly since the sensational arrest of Baring last Friday—and since the discovery of the records of deadly disease germs consigned to him from the Willard Parker Hospital—and since his baffling confession "that he only meant to make his wife sick enough to get her away to California, so that there he might nurse her back and break from the other woman—"

"Love Nest" Discovered

Repeatedly since the unfolding of this fantastic story and Baring's indictment on an attempted murder

(Continued on Page 5.)

Hydro Utilities Absorb Surplus ?

(Special to the Examiner)

LINDSAY, May 3.—Hydro matters engaged the attention of the members of the Lindsay Board of Trade at its last meeting. The feeling has prevailed for some time that the Hydro Commission has not been treating the municipality fairly in the matter of rates for power; also that the municipalities in the Central Ontario area, which comprises the Trent district, do not enjoy as favorable rates as the municipalities in the western portion of the province.

Every year there is a subsantial surplus from the operation of the Lindsay plant, and it was charged by several members of the Board of Trade that this surplus was used by the Hydro to wipe out the deficit following the operation of certain Hydro utilities, such as the Peterborough street railway and gas plant. "We are virtually running that street railway in Peterborough," said one member "and we are doing so at the expense of the local power users."

COUNTRY NEEDS GREATER POWER OF PURCHASING

Farm Products Sell At Low Prices, Says Progressive Member In Budget Speech—Hamilton's Factories Have Decreased In Number Since 1920.

AFTERNOON'S TALK.

OTTAWA, May 3.—Not the lowering of the tariff, but the lowering of purchasing power was the diagnosis of the present ills of farming and manufacturing submitted by Preston Elliott (Progressive, Dundas) continuing the budget debate in the House of Commons Friday afternoon.

Ninety-five per cent. of the farmers of Dundas county were engaged in dairying. The price of cheese at present was thirteen and a quarter cents a pound. One hundred pounds of milk would make eight pounds of cheese, and at this rate the farmer would get $1.08 for a hundred pounds of milk. The charge for manufacture was two cents a pound ,leaving the farmer 90 cents for one hundred pounds of milk.

Bankers Could Help

J. F. Fafard (Liberal, L'Islet) said the Conservatives had argued that the Government's tariff proposals sacrificed the East to the West. This was not true. The reductions made in taxation on the implements of production would benefit both east and west. They were for all Canada.

"Hear, hear," interjected Mr. McMaster.

Mr. Fafard said that Liberals desired the prosperity of both manufacturers and agriculture. He urged that the banks should assume a more generous attitude when dealing with loans to the farmers and the more cautious when consideration the applications for loans from speculators. Canada at the present time had manufacturing plants for thirty million people. Rather than this over-industrialization he preferred the present policy of the Government which looked to development from the bottom up. He urged the importance of the geological geodetic and topographical surveys with a view to the development of the natural resources of the Dominion.

Hamilton's Protest

T. J. Stewart (Conservative, Hamilton West) said that, representing the third largest city in Canada, he would not be doing his duty unless he protested against the Budget. If the tariff measures mentioned in it were carried into effect, Canada would suffer one of the most severe blows the country had ever received, and some industries would be forced out of existence. He estimated that the farmers would not save more than ten dollars a year through the tariff cuts. It would be no credit to them if they were prepared to ruin the rest of the country for ten dollars a year.

In the City of Hamilton, factories were growing fewer, and many had disappeared. In 1920 there had been 790 manufacturing establishments in that city while in 1922 there were only 636. The number of employees

(Continued on page 3)

LAWN BOWLERS' MEETING

ON MONDAY NIGHT NEXT IN THE CHAMBER OF COMMERCE, AT EIGHT O'CLOCK. IMPORTANT BUSINESS. ALL BOWLERS INVITED. J. W. MAYNEORD, SECRETARY. 1d106

NOTICE TO MACCABEES.
ALL MEMBERS ARE REQUESTED TO MEET IN FORESTERS' HALL, GEORGE STREET, AT 12:30 O'CLOCK SHARP, ON SUNDAY, TO ATTEND THE FUNERAL OF LATE SIR KNIGHT FRANK DARLING. — R. MORRISON, R.K. 1d106

Where to buy a dog or cat?
Want ads quickly tell you that.

READ THE WANT ADS

If inconvenient for you to call at the Examiner Office, 'phone 1600 and we will call for the advertisement and give you the cash rate, 1c. per word, figure or letter first insertion, 1-2c. per word for subsequent insertions.
Classified Advertising, Cash.

FOR SALE

$5,100—Red Brick, good situation, hardwood floors, full plumbing.

$4,100—Brick House, with plumbing Easy terms.

$3,800—Brick House, six rooms, hardwood floors, full plumbing.

$2,500— Brick House, plumbing. Easy payment.

$1,500—Frame Cottage, good repair A SNAP.

W. H. TAYLOR
Real Estate & Insurance
144 Hunter street. 'Phone 1402

FOR RENT

FOR RENT—SIX-ROOMED BRICK house in West End, 3 piece bath, hardwood floors, gas and garage. Apply Box 2575. 3d-108-2575

FOR RENT— FRONT SUITE MEldrum apartment, Water street. 5-room bath, modern. Apply W. J. Hopwood, 366 Water street. 3d 108 2582

TO LET — FURNISHED COTTAGE close to Chemong, past pavillion, garage. Good vegetable garden fine locality high and dry for season. make your party. Apply 52 Murray street, city. 3d 108 2587

HOUSE TO LET.

SITUATED AT 445 PARK STREET, six-roomed brick house, also summer kitchen and garage, hardwood floors ,three piece bath, and a large lawn about 70 foot frontage in connection with premises. Immediate possession can be given. Apply Miss Margaret Lynch, 452 Elm street. 3d-108-2580

TO RENT — A SMALL MODERN apartment. Hot water, heated. Apply Examiner for address. 3d 106 2525

6 ROOMED HOUSE. MODERN WITH garage. Apply 272 Thomas street. 3d 106 2537

TO RENT — NICE, BRIGHT, FURnished room, central. Suitable for 1 or 2 gentlemen preferred. Board of desired. Apply Examiner. 2d 106 2339

TO RENT—APARTMENTS AND GARages, Charlbond Apt. 0, 'phone 348. 3d 3 6 7 2596

TO RENT— SMALL COMFORTABLE six roomed house. Good repair. Conveniences. Nice garden. Apply 183 Antrim. 3d 108 2586

TO RENT—A FIVE ROOM AND bath Duplex. (Upstairs). Also garage. Apply 87 London street. 6d 111 2590

TO RENT—HOUSE AT 850 GEORGE Hot water heating. All conveniences. Apply 2 Brown street. 3d 107 2566

TO RENT— 2 FURNISHED APARTments, one large, one small. Box 2565 Examiner. 3d 107 2565.

TO RENT — 4-ROOMED APARTment, newly decorated. Apply Examiner for address. 3d 107 2561

TO RENT—1 UNFURNISHED ROOM gas stove for sale. Opposite Victoria Park. 473 Water street. 'Phone 1839W. 3d 107 2564

TO RENT — MODERN 4-ROOMED apartment ground floor at 543 Water also a garage. 'Phone 549J. 3d 107 2574

TO RENT — 7-ROOMED HOUSE newly decorated. Apply Examiner for address. 3d 107 2560

ROOMS TO LET WITH OR WITHout board. Conveniences. Central. 106 McDonnel. 3d 106 2536

TO RENT—SMALL CLEAN FLAT, ground floor. Conveniences. (Garage extra, $2.00 monthly). Apply 183 Antrim. 3d 10 72556

TO RENT — UPPER APARTMENT at 187 Stewart street. All conveniences except furnace. 'Phone 1217J 3d 106 2534

TO RENT—THREE ROOMS FURnished if desired with use of bath, handy to C.G.E. Apply Examiner for address. 3d 106 2540

TO RENT — SUMMER COTTAGE Stoney Lake, 6 rooms, furnished, ice stored. 'Phone 1693M. 3d 106 2504

TO RENT — FURNISHED HOUSE modern, centrally located. Apply Box 2505 Examiner. 3d 106 1776

FOR RENT — 6-ROOMED BRICK house with plumbing, one block from C.G.E. Rent reasonable. Apply 293 Dalhousie street. 'Phone 2793. 4d 107 2531

FURNISHED APARTMENT FOUR rooms central. All conveniences. July and August. Apply Examiner for address. 3d 106 2508

TO RENT—SMALL WELL EQUIPped apartment on the ground floor, central and bright .Suitable for one or two persons. Telephone 118. 10 110 2378

FOR RENT—HEATED OFFICE ON George street. Apply 437 George street. dtf.

TO LET—FURNISHED HOUSE FOR light housekeeping, 5 minutes' walk from post office. Cheap to the right party. Any party with small children need not apply. Apply 505 Aylmer street. 6d 108 2425

TO RENT — SMALL HEATED APartment. Central. 'Phone 1232J. 6d 108 2396

TO RENT OR FOR SALE—1 BRICK house central 99 1-2 Stewart 'phone 420-r-23. 3d 106 2532

TO RENT— No. 173½ SIMCOE ST. Suitable for store or office. Immediate possession. Apply 437 George street. dtf.

FOR RENT—APARTMENT C, NOVA Scotia Apartments. Heated with hot water, and modern in every respect. Apply 437 George street. dtf.

FOR RENT—HEATED APARTMENT Grand Central Building. Immediate possession. Apply 437 George street. dtf.

TO RENT—1 DOUBLE AND 1 SINGLE room. All conveniences. Apply 386 Stewart street. 26d 106 1692

TO RENT — FOUR-ROOM UNFURnished apartment, gas range, kitchen cabinet, tub and sink, balcony. Central, newly decorated. All conveniences. 717 George street. 3d 106 2522

LOST

LOST— A SMALL BROWN LEATHer purse containing $6, and small change on McDonnel or George. Apply Examiner for address. Reward. 3d 106 1791

LOST — A BLACK FUR SCARF About three weeks ago. Finder please leave at 348 Stewart street. 3d 107 2548

LOST—CRANK FOR CAR VICINITY of Charlotte and Homewood avenue Finder please leave at Examiner. 3d 106 2519

LOST—FOUNTAIN PEN WITHOUT cap vicinity of C.G.E. or on C.G.E. car. Finder please leave at 108 Stew art street, or this office. Reward. 2d 106 2569

LOST— $5 BILL ON SATURDAY morning between Sutherland store, Simcoe street or between Brock and Simcoe on George or Water Finder please leave at Examiner. 1d 106 2539

PERSONAL

MATRIMONIAL AND FRIENDship Photo Magazines, 30c; no stamps. Send privately sealed Box 5, Isherwood, Ont. s-t-f-1980.

MARRY RICH—WORLD'S LEADING Corresponding Club for lonely people. Many worth to $400,000. Quick Results Guaranteed. Confidential list FREE. Honorable Ralph Hyde, 129, San Francisco, Cal. 26s.4490.

WEALTHY, PRETTY AFFECtionate girl, would marry. Write enclosing envelope. Doris Dawn, South Euclid, Ohio. 26dS 2049

AGENTS WANTED

AGENTS—SELL LOW PRICED KITchen necessity. Quick sale. Square deal, Premier Mfg., Co., Dept. O-14, Detroit, Mich. 3d-3-10-17-1815

$10 A DAY TAKING ORDERS FOR B. & E. Silk Hosiery. Your pay daily. No collecting or delivering. Write B. & E. Mfg., Co., Dept. S, London, Ont. s tf

MAN OR WOMAN TO TRAVEL AND appoint local representatives; yearly contract guaranteeing $1092. (being $21. weekly average) and expenses. Experience unnecessary, State age and general qualifications. Winston Co., Toronto. ws.-tf.

HOSIERY AGENTS— $60 WEEKLY selling hosiery direct in offices, factories, houses; exclusive territories. Prices cheaper than stores. Dept. 386 Triange Mills, Box 2503, Montreal. s.t.f.

$225 SURE FOR 90 DAYS' WORK, distributing religious literature. Man or woman. May work spare time. No experience necessary. Opportunity to earn $30. to $50. weekly. State age and church connection. Mr. Conrad, Spadina Building, Toronto. 10d-2-5-16-19-30-3-14-17-28-31-1303.

AGENTS WANTED.

MAN OR WOMAN TO TRAVEL AND appoint local representatives; yearly contract, guaranteeing $10.92. (being $21. weekly average) and expenses. Experience unnecessary. State age and general qualifications. Winston Co., Toronto. 8d-9-12-23-26-7-10-21-24-1302.

AGENTS—OPENINGS FOR A FEW high grade men. Studebaker Watches. 21 jewel timepieces of highest quality are now being sold from factory to consumer at savings of 50 per cent. Easy payments. Nationally advertised. Tremendous resources and reputation make sales easy. Write fully, stating age, experience, etc. Catalog free. Address STUDEBAKER WATCH COMPANY of Canada, Limited, Windsor, Ont. 1d-106

WANTED

WANTED — SECOND HAND LAWN mower. 'phone 1107W. 3d 106 2502

WANTED TO RENT—HOUSE, MOdern conveniences. Answer to W. H. Dunsford, Bank of Commerce. 3d-108-2581

WANTED TO RENT—SMALL HOUSE conveniences and garden by couple without children. Apply Examiner for address. 3d 106 2542

WANTED — RAGS, BONES, OLD stoves, copper, brass, zinc, rubber, auto tires, wood ashes. Will send a man and clean your cellar or ash house, free of charge. Address Stevens, 364 Mark street, or 'phone 2083. 26d 2066

WANTED —A LARGE TRUNK GOOD condition, reasonable. 'Phone 1189J. 3d 107 2568

WORK WANTED

WANTED—SEWING BY THE DAY. 'Phone 216 evenings. Would go out of town. 3d 108 2594

WORK WANTED — LAWNS CARdening and tree pruning. Send your orders to G. W. 457 Parnell St., city. 6d 106 2403

TEAMING and CARTING

WANTED— MOTOR CARTING, ALL kinds ,long or short hauling, Beatty Bros. 'Phones 2169-991r2. 27d-1962.

NOTICE

CARTER AND TENNYSON EXpress and cartage. Local and long distance hauling. Your patronage solicited. 'Phone 505 or 2141W.

LIVE STOCK FOR SALE

FOR SALE—GOOD MILCH COW. A number to choose from. Apply Examiner for address. 3d 106 2528

FOR SALE— 4 REGISTERED PERcheron stallions. Prices reasonable. Apply Albert Roberts, Beaver Mead Farm, Peterboro. 6 6d 109 172

FOR SALE — 1 BAY HORSE, 7 IN June, weight 1500 lbs. Apply A. Stenson, R. R. No. 3, Peterboro, 'phone 977-r-13. 5d 106 2419

FOUND

GOLD WEDDING RING INITIALED found on Aylmer street. 'Phone 1297W. 3d 106 2545

BABY CARRIAGES, Etc.

FOR SALE—CREAM WICKER BABY carriage, good as new. Reasonable Rubber tired crib. Apply No 1 Grand Central Apts .'Phone 2130W. 3d 106 2515

FOR SALE—CREAM WICKER BABY carriage, first class condition, artillery wheels reversible gear, also window fern stand. 'Phone 1349J 3d 106 2506

FOR SALE

GOOD COFFEE GRINDER, $5; Steel range with copper tank, $30; Buffet, $20; Sideboard $10; cook stove,$10. 384 Water street. 1d 106 2592

3 PIECE PARLOR SUITE, NEARLY new. 621 George street. 3d 106 2524

FOR SALE — S Q U A R E PIANO. 'Phone 1741W. 3d 10 2510

3 COLONIES OF HONEY BEES AND equipment. Thirty dollars. 364 Smith street. 3d 106 2526

FOR SALE — AUCTOMOBILE TOP. All fitted for motor boat. $5.00 takes it. Apply Examiner for address. 3d 1 3 6 2507

FOR SALE—COAL OIL HEATER IN 1st class condition, reasonable. 'Phone 1449J. (evenings). 3d 108 2600

FOR SALE — 1 HORSE PLOUGH, harrows, democrat and harness. Apply 200 Braidwood avenue. 3d 108 2598

FOR SALE — EDISON GRAMOphone, 40 records, also English baby carriage in good condition. 535 Albert street. 3d 108 2591

FOR SALE — EVERBEARING strawberry plants. Apply S. E. Moncrief, Phone 607J. 3d-168-2579

SALE OF HOUSEHOLD GOODS, beds and bedding furniture, dishes, stoves, washer, sealers, lawn mower and other useful articles. 513 Gilmour. 3d 107 2567

FOR SALE —PORTABLE REMMINGton typewriter. Almost new. 'Phone 704J or call 55 Brock street. 3d 107 2546

FOR SALE — WELL ESTABLISHED grocery business with post office. This is an excellent opportunity for particulars call at 293 Dalhousie street. 5d 109 2572

FOR SALE—ONE 3 H.P. MARINE engine in first class condition, price very moderate. Also one 10 h.p. Apply Peterboro Machine & Lub. Co. 3d-108-1812

FOR SALE—16 FT., PUNT (NEW last year), built for outboard motor 16 ft., bass wood canoe, $20 each or nearest offer. Apply J. A. Creasor, Cement Works, Lakefield. 6d 110 1801

FOR SALE— CLARK JEWEL GAS cooker and iron bed and spring. Apply 161 Park street. 3d 107 2550

FOR SALE—2 BURNER COAL OIL stove with oven. Apply 293 Lake 3d 106 2543

FOR SALE—ALL KINDS OF FLOWer roots, roses, shrubs, trees and fruit bushes. 'Phone Grierson, 1297W 3d 106 2544

FOR SALE— RANGE WITH WARMing closet ,reservoir and extra large oven. Suitable for farm use. Apply 475 Bolivar street. 3d 106 2464

FOR SALE— MAN'S SPRING TOP coat. Cheap. 587 Bolivar street. 3d 106 2538

FOR SALE—CHOICE SEED POTAtoes Delawares, Green Mountains, White Cormicks. 'Phone 544r-13, 6d 106 1726

FOR SALE — SMALL ROSEWOOD spinnet ten dollars, two oak office chairs, revolving, ten each. Apply 416 Stewar street. 3d 106 2517

FOR SALE—DRESSERS AND STAND gramaphone with records (suitable for camp) sideboard for all in A1 condition. Apply Examiner for address. 6d 107 2414

THOMPSON'S WOOD YARD REMOVed to corner George and Rink St. Dry Hemlock Slabs cut 12" at $5.00 per load. Body Hardwood, cut 12" at $13.50 per cord. 'Phone 1026J 5d 109 2490

PEKINESE PUPPIES — A FEW choice specimens. Prices right. Address. 278 Burnham street. 3d 106 2516

FOR SALE—THE LATE MR. YOST'S shoe repairing outfit, patcher machine, solidity jack, campstc, hand tools and building. Apply 259 Perry and 24 Hunter streets. 12 113 2388

FOR SALE—LADY'S SPRING COAT, slightly worn. Size 36. Apply 253 Stewart street.

HARDWOOD $7 PER ½ CORD MIXed slabs ,$4.50 per ½ cord. Kindling wood $3 per truck load. S. F. Gray, 'Phone 393 . 6d 108 2484

WONDERFUL DISCOVERY. CHARges batteries in 10 minutes., Gallon free to Agents. Radiolite Co., St. Paul, Minn. 2d-3-10-2577

BOARD WANTED

BUSINESS GIRL WANTS ROOM AND board. State terms. Box 2563 Examiner. 3d 107 2563

HELP WANTED—Male

FIREMEN, BRAKEMEN, BEGINners $150-$250 (which position?). Railway Box 1758, Examiner. 4-sat-4-m-4-tu-1758.

WANTED AT ONCE—A GOOD MAN for general farm work. Good wages Apply R. J. Tully, 4th line of Smith R. R. No. 2 Peterborough 4d 106 2478

MAKE MONEY AT HOME—$15 TO $60 paid weekly for your spare time writing showcards for us. No canvassing. We instruct and supply you with work. West-Angus Showcard Service, 29 Colborne Bldg., Toronto.

SALESMAN WANTED — ADVANCE made to right man. Apply Saturday May 3, H. L. Holmes ,269 Townsend street. 'Phone 1067J. 3d 106 1778

WANTED — A GOOD RELIABLE man with references to sell pure artificial ice either, Campbellford, Hastings, Millbrook, Lakefield. Apply Sanitary Ice Supply Ltd. 2d 106 1798

AUTOS FOR SALE

FOR SALE—CHEVROLET CAR IN good running order. Cheap for quick sale. Apply 478 Sherbrooke street. 3d 106 2523

4 WESTINGHOUSE SHOCK ABSORBers, air type. 4 Cylinder motor, electrically equipped, also good body. Apply 154 Stanley avenue. 3d 106 2520

FORD TOURING IN 1ST CLASS CONdition 1921 Model. 'Phone 1300J. 3d 108 2595

FOR SALE — R E O T R U C K in first class condition. Apply James Guiry, 550 Homewood avenue 'Phone 2018F. 26 29 1 3 6 8 2354

FOR SALE CHEAP— FORD CAR in first class condition. McLaughlin Master Six. new. August 1923. Good as new in every way. 3d 107 2562

FOR SALE — NEW APRIL SALES leave the Studebaker Packard dealer Charlotte street, with two McLaughlin Buick, four passenger coupes, like new. McLaughlin Touring, Overland Touring, overhauled, refinished. All at specially reduced prices. 7d 112 2258

FOR SALE—7 PASSENGER CHALmers touring car in first class condition. Must be sold quickly. Owner would consider an exchange of property. Apply 347 Charlotte St., City. 3d 106 2521

AUTOS FOR SALE

I HAVE SEVERAL GOOD USED Fords at attractive prices. Willeys Overland Sales. J. R. Pulkinghorn. 'Phone 278, 182 Hunter street. 3d 106 2529

1922 McLAUGHLIN MASTER SIX 5 passenger Sedan in first class condition. Fully equipped with 2 spare tires, practically new. Inquire at Dodge Agency ,139 Simcoe street. 3d 106 2518

FOR SALE—1922 STUDEBAKER BIG Six in excellent running order, good tires. New battery, bumper, side curtains. Alenrite oiling, windshield shade, winter bonnet and radiator front. An excellent buy. Dodge Brothers Agency, 139 Simcoe street 3d 106 2513

FOR SALE— OVERLAND TOURING car, five passenger, equipped with demountable rims, speedometer, extra tire and rim, electric light. Splendid running order, a wonderful bargain to get a good cheap car for cash or on terms. Apply A. H. Stratton Review Office, 164 Hunter street, Peterborough. 12d-106-1624.

AUTO OR SALE

New April Sales lease the Studebaker Packard dealer. Charlotte street, with two McLaughlin Buick, four passenger coupes, like new; McLaughlin Touring, Overland Touring, overhauled, refinished. All at specially reduced prices. 1d 106

HOUSES, REAL ESTATE

FOR SALE— NEW 5-ROOM COTtage at McCracken Landing. Good lot. Bargain for quick sale. Apply 282 George street. 6d 107 2426

FOR SALE—7-ROOM BRICK HOUSE all modern conveniences. Hardwood floors. oGod sized garden and lane. Bargain for quick sale. Apply 267 Sherbrooke. 3d 107 2549

FOR SALE — GOOD SIX-ROOMED brick house. Full plumbing. Hardwood floors, electric fixtures. Large garage. An excellent garden. Three blocks north of C.G.E. Price right. Apply 293 Dalhousie street. 5d 109 2573

FOR SALE— NEW HOUSE, WEST end. (Corner Hunter and Walton streets). Hot water heating, hardwood floors, built-in refrigerator, and modern in every respect. Easy terms of payment. Apply 437 George street. dtf.

STONEY LAKE COTTAGE 5 LARGE rooms well furnished, launch, skiff. Good boat house and wharf, over one acre point, nice view, close to Juniper Island. Trade for good house in city, pay cash difference. Apply 282 George street. 6d 107 2427

THAT BEAUTIFUL PROPERTY OF the late Lawyer Moore, known as "The Maples", situated on London Street Hill, at a bargain. Reg. H. Turner. Investments Supreme 'Phone 501 or 1800. 6d 107 2443

FOR SALE — 160 ACRES OF GOOD timbered lot, consists of hemlock, basswood and beech and maple, and a quantity of pulp wood. Lays on Eal's river, Lot 27, Con. 13. Anstruther Apply to Mrs. M. Dane, Goodarham ,Ont. 8d 109 2w 2430

Telephone 790 When You Want Your
PIANO OR ORGAN TUNED
Player Pianos A Specialty.
All Work Guaranteed.
W. H. CUNNINGHAM,
580 Weller Street

CHINA PAINTING
Mrs. Langley McCarthy Teaches Biscoffs' New and Beautiful Work in CHINA PAINTING

BOARDERS WANTED

BOARDERS WANTED CENTRAL All conveniences. Apply 68 Murray street. 26d 128 2489

ROOM AND BOARD TO TWO GIRLS in good home, private family. Apply Examiner for address. 3d 106 2539

HELP WANTED--Female

WANTED — CAPABLE MAID FOR general housework. Good wages. Mrs. Richard Hall, 813 Water St. 5d 106 2460

GOOD GENERAL SERVANT WANTed at once. Good wages. Good home. Apply Examiner for address. 3d 107 2555

WANTED—A GOOD EXPERIENCED housekeeper or a capable maid. Good wages. Apply 81 Crescent St. 6d 111 2593

WANTED — MAID FOR FAMILY of one. References required. Apply Examiner for address. 3d 107 2571

WANTED—FIRST CLASS DINING room girl. Apply to Mrs. Fisher, Grand Hotel. 3d 105 1765

EXPERIENCED COOK HOUSEkeeper for club by 15th. Apply with full particulars, wages, etc. to Box 2527 Examiner. 3d 106 2527

WANTED—FOR THE NEW MEMorial Hospital, St. Thomas, Ont., Pupil Nurses three year general course. Application received now by the Superintendent of Training School. 6d 108 1766

WANTED — A MAID AT ONCE. 'Phone 210W. 3d 106 2530

LADIES WANTED TO DO PLAIN and light sewing at home, whole or spare time; good pay, work sent any distance, charges paid. Send stamp for particulars. National Manufacturing Co., Montreal. 6 sat-12-19-26-3-10-17-1856.

YOUNG LADY OVER TWENTY, boarding. Neat appearing and quick The Downeyflake, 380 George street 1d 106 1829

POULTRY AND EGGS

FOR SALE — SINGLE COMB ANcona hatching eggs, $1.50 per setting. Special price on incubator lots. 67 High street. 'Phone 536J.

FOR SALE—HATCHING EGGS FROM blue endelusian and light brahamma. Apply S. E. Moncrief, Phone 607J. 3d-108-2528

FOR SALE — THREE BREEDING pens of excellent utility stock, each consisting of 8 hens and 1 male bird. S. C. White Leghorns, S. C. Brown Leghorns, White Wyandottes 116 Hilliard street. 'Phone 1373M 3d 106 2535

WHITE LEGHORN EGGS FOR hatching from Barons strain $1.50 per setting 585 Patterson street. 'Phone 1763J. 12 116 2557

FOR SALE — ROOSTERS, 1 RHODE Island Red. 2 oGlden Campine. Apply 1 Brown street. 3d 106 2533

FOR SALE — A NUMBER OF S. C. White Leghorns from excellent laying stock, at bargain prices. Hatching eggs for balance of season $1.50 per setting. Apply 82 Lansdowne street, Peterboro, Ont. 6d 106 2402

FOR SALE—TOM BARRON'S WHITE Wyandottes and White Leghorns, world's best winter layers. My April pullets laid on Sept. 1st. Hatching eggs $2.00 per 15, $10.00 per 100. Baby chicks 25c. each. A. Brault. 180 Simcoe street. 'Phone 1853J. 12d-107-2230.

NOTICE

LADIES' TAILORING AND DRESSmaking. Madame Pettit, formerly 213 King street, has returned from Europe and started business again at 262 Hunter street, corner Bethune street. 3d 108 2584

PLOUGHING AND GARDENING down and wood delivered at reasonable price. 'Phone 1911J. 4d 109 2565

WINDOW CLEANING. STORMS TAKen down. J. A. FOSTER. 'Phone 1763J. 12 116 2558

MIRRORS RE-SILVERED EQUAL to new. W. J. Mehew, 'Phone 1048J 34 Stewart street. 3d 107 2554

F. BARRETT—CONTRACTOR AND builder, alterations and repairs—hardwood floors. 72 Benson avenue. Phone 1764J. 26d-712-554

NOTICE— CHIMNEYS BUILT AND repaired. 'Phone 1851W. 26d-115-2014.

NOTICE —CHIMNEYS AND FURNaces cleaned. Roofs repaired and painted. 'Phone 1851W. 26d-115-2013.

NOTICE—HENRY BROS. CARPENters and builders. Estimates given on new and repair work. Hardwood flooring a specialty. 'Phones 1024 or 2009W. 148 Murray street.

WALTER SINDON, PAINTING, graining and decorating contractor. First class work. 418 Water. 'Phone 459J. 6d 107 2456

It Pays to Advertise.

FREE CRANK CASE SERVICE

We drain your Cránk Case and flush your Engine
FREE OF CHARGE
To obtain Maximum Power, Maximum Wear and Perfect Satisfaction, it is advisable to have this done every six hundred miles.
Duffus Motor Sales
6d108-1w

NOTICE TO CREDITORS.

In the Surrogate Court of the County of Peterborough,
In the matter of the Estate of ROBERT HENRY BLACKWELL, late of the Township of Douro, in the County of Peterborough, Farmer, Deceased:

NOTICE IS HERBY GIVEN, pursuant to R. S. O. 1914, Chapter 121, Section 56, that all Creditors and others having claims against the Estate of the said ROBERT HENRY BLACKWELL, Deceased, who died on or about the Nineteenth day of February, 1924, are required to deliver or send by post prepaid on or before the 20th day of May, 1924, to the undersigned solicitor for the Executor of the said Estate, their names and addresses and full description and particulars in writing of their claims and statement of their accounts and the nature of the securities (if any) held by them, duly verified by Statutory Declaration.

AND TAKE NOTICE that after the said 20th day of May, 1924, the Executor will proceed to distribute the assets of the Estate among the parties entitled therto, having regard only to the claims of which he shall then have had notice and the said Executor will not be liable for the said Assets or any part thereof to any person or persons of whose claims notice shall not have been received by him at the time of such distribution.

J. F. STRICKLAND,
375 Water Street, Peterborough, Ontario,
Solicitor for Executor.
DATED this 11th day of April, A.D., 1924. 4d-12-19-26-3-1485.

TENDERS FOR PLUMBING AND HEATING

Sealed tenders will be received by S. R. Armstrong, Secretary Peterborough Utilities Commission, City Building for the Plumbing and Heating in connection with the new Waterworks Office, up to 12 o'clock noon on Thursday, May 8th., 1924.

Plans and Specifications may be seen at the office of the Waterworks Superintendent, 253 Hunter street. 2d 106 1808

TENDERS FOR COAL AND WOOD.

SEALED TENDERS, endorsed "Tender for Coal and Wood," addressed to the undersigned, will be received at this Department up to Thursday, the 15th of May, 1924, for the supply and delivery of the coal and wood required for Government House, Parliament and Departmental Buildings, Osgoode Hall, Normal and Model Schools Toronto, and for the Normal Schools at Ottawa, London, Peterborough, Hamilton, Stratford, North Bay, School for the Deaf, Belleville, School for the Blind at Brantford, for the twelve months ending 30th of June, 1925.

Forms of tender, conditions of contract, with quantities required, will be supplied on application to the Department.

The Department will not be bound to accept the lowest or any tender.

By Order,
H. F. McNAUGHTON.
Secretary, Department of Public Works, Ontario.
Toronto, April 30th ,1924.
(Newspapers publishing this without authority will not be paid for it.)
2d 1 3 3781

THE BUILDING SEASON IS HERE

SPECIFY
Canada Portland Cement for Permanence.
Gyproc Wallboard for Fire Protection.
Murray-Made Roofing for Satisfaction.
White Rock Lime for Whitewashing.
We also keep in stock all kinds of BUILDERS' SUPPLIES at REASONABLE PRICES, and GOOD ANTHRACITE COAL.

TH S. A. REHILL CO.
210 Wolfe St. (near C.P.R. Station)
'Phones: Office 245, Residence 665W

GOING TO BUILD?

SEE OUR MODEL of 1924 Ideal Bungalow Home, built to scale. It shows exact appearance of finished House. 'Phone 1261W for appointment.
A. B. CUNNINGHAM
331 Reid St. Builder & Contractor.

H.P.LINDSAY AGENCY CO.

— FOR SALE —
All Kinds of Insurance Written.
24 FIRST CLASS COMPANIES.

7-Roomed Brick House, hardwood floors throughout, furnace, 3-piece bath, electric stove, garage, $5,000. See this.

7-Roomed Brick House, furnace, 3-piece bath, hardwood floors, central—$4,500.

7-Roomed Brick House, 3-piece bath, furnace, hardwood floors, $3,300.

6Roomed Brick House, 2-piece plumbing, $2,800. $500.00 down.

7-Roomed Brick House, furnace, 3-piece bath, $3,100. $500.00 down.

25 Acres Good Land, fair buildings, $2,000 for quick sale.

AGENTS:
L. WEBSTER - 'Phone 1415J
G. ADAMS - - 'Phone 1165M
Office 'Phone - 341.
H P. Lindsay, Residence 1291W.

FOR SALE

7 room all-modern Brick laundry tubs, divided cellar, mantel; real home. Engleburn avenue. See this $6,000

Large Brick House, north. Garage. Take small house south.....$5,500.

7-Room Frame, two extra lots, north good buy .....$2,600.

6-Room, all modern Brick, west side. Garage. Good lot.....$4,000

5-Room; new fully furnished cottage at Chemong. $2,200

5-Room new Cottage, fully furnished Boat. ¾ mile south of Burleigh Falls on Stoney Lake, main land. .....$2,500.

100 acres good Pasture Land, 5 miles out; take house in city, pay cash difference.

Furnished House, central to rent.

P. E. RUTHERFORD AGENCY
282 George Street
Opera House Block
'Phone 142J - Residence 646W.

Reliable
Used Cars

We have several good used Cars at a wide range of prices:
SPECIAL—
NEW FORD TOURING AT A BIG REDUCTION.
SEE US BEFORE BUYING
A. Brown & Co.
383 Water Street.
'Phone 126.
2d-106

—WOOD FOR SALE—
Hardwood Slabs, cut short, $6.75 Half Cord
Mixed Wood, cut short, $4.75 Half Cord
Mixed Slabs, cut short, $4.75 Load
Mill Edgings, cut short, $3.00 Load
Good Pea Coal at Cut Prices.
DINSDALE'S
191½ Charlotte Street Phone 153
18d-119

JUNK! JUNK!

Highest cash prices paid for all kinds of junk. Gather up all your old Rags, Rubbers, Paper, Iron and Metals, and 'phone us. We will call anywhere in the city
Coal Orders Taken Now.
A. LOW & CO.,
264 Simcoe Street.
'Phone 697. - - N. & Hol. 1027

DAVIS-THOMPSON COMPANY, LIMITED

Insurance and General Agency
433 GEORGE ST. PHONE 40

4% INTEREST, compounded Half-Yearly, Paid on Deposits

One Dollar opens an account. Special facilities afforded Depositors for the convenient transaction of their business, and accounts are subject to cheque withdrawal.

For Sums of $100 and upwards this Company's Debentures are issued in terms of one to five years.

Bearing INTEREST Half Yearly at - - - 5%

435-437 George Street
PETERBOROUGH

$3,800 Dandy six-roomed house, west side, decorated in A-1 shape, oak floors, mantle, three-piece bath, furnace, glass porch and garage.

$2,800 First class brick house, south end, county tax. Good buy.

$3,800 Brick, all modern with furnace. East City. Snap.

$6,500 Fine brick, modern, furnace, hardwood floors up and down, newly decorated and painted, garage.

H. J. McCANNON
140 Simcoe street.. Phones 46J-772.
Nugent Phone 1693M

FOR SALE OR EXCHANGE.

$3800 buys 100 acres of farm land, nearly all working land, brick house, frame barn on stone foundation; immediate possession; good terms.

$7000 buys 100 acres of good land, about six miles from the city; first class buildings; possession this fall, good terms.

$6000 buys 50 acres of real good land; five miles from the city. Splendid buildings; possession this fall; owner would exchange for a larger place.

$7500 buys 100 acres of first class land, fine buildings, about five miles from Peterborough, in Smith; possession any time, would exchange for a house in Peterborough.

For particulars and inspection, apply

J. T. O'Connell & Co.
136 HUNTER STREET, W.
Phones: Office 376. Residence 1359.

FOR SALE

$3,500.00 — 6-Roomed brick and stucco house. Would take a lot.

$4,800.00—7-Roomed red brick house, all modern; very central.

$2,700.00—6-Roomed white brick; 2-piece plumbing; $300.00 down.

$6,500.00—7-Roomed red brick; all modern; hardwood throughout; very central.

$2,500.00—6-Roomed frame house and stable; very central.

Two good Apartments to rent; central; all modern.

$3,000.00 — 6-Roomed red brick house; 3-piece plumbing; a good buy.

$3,300.00—6-Roomed red brick; all modern; sun-porch; easy terms.

$2,000.00—6-Roomed frame house; easy terms; south.

Money to Loan. All kinds of Fire Insurance written up.

J. CHAMBERS & CO.
J. W. DEYELL, Assistant.
354 WATER STREET.
'Phones—Office 1719-J, Res. 1594-W

Place Your Order NOW for
Pittston Coal

FOR IMMEDIATE DELIVERY
All Sizes on Hand at Fallen Prices
PEA $13 EGG $15.50
NUT AND STOVE SIZE $16
ALSO SOLWAY COKE $13
McCARTHY & JOHNSTON
PHONE 96

WE wish to announce that we have again reduced the price of coal. Best grade

	PER TON
Anthracite at.....	$16 00
Hillman Coal	13 75
Best Grade Coke.....	13.75

Order next winter's supply.
Prompt service.
ALL COAL SCREENED
HILLMAN COAL CO.
AGENTS
Cooney & Jopling
Office: 239 Charlotte Street.
Phone 360. tf

THE GUMPS—WILL HE COME BACK?

Two New Special Garments
to be introduced during
Nemo WEEK
MAY 5th to 10th
Will be described in Monday's paper.
Watch for the announcement.
Sold in Peterboro by The Cressman Co. Ltd.
R. Fair & Co. Ltd.
Nemo Corsets and Corset Accessories are made by Kops Bros. Ltd., Toronto 55

HASTINGS GETS FACTORY NIBBLE

Council Meeting Last Night Failed to Materialize — Population Lower.

(By a Staff Reporter).

HASTINGS, May 3.—The regular meeting of the Council was postponed last night owing to the absence of Reeve Fowlds, who is Warden of the United Counties of Northumberland and Durham, and who being in Baltimore on county business, was unable to reach home in time for the monthly session here. The adjourned meeting will likely be held on Monday evening.

There was important business matters on the official slate for last evening, chief of which was the proposition to grant concessions to a brass manufacturing concern that is looking for a new location. This firm was recently burned out in Toronto, and is now anxious to re-establish itself in some place where the cost of land is less and operating expenses lower.

A deputation consisting of Reeve Fowlds, Clerk Wilson and Councillor Coughlan, recently went to Toronto to interview the firm. The latter made a proposition which the visitors took under consideration. The other day the promoter, a Mr. Clarke, the same man who talked up the spark plug manufacturing proposition in Hastings some time ago, a proposition that was finally rejected, with the auditor and two members of the brass company, came to Hastings and had a conference with all the members of the company when the matter was fully discussed.

Public Meeting Held.

The upshot of this conference was that a public meeting was called to give the ratepayers a chance to hear the proposition. The terms offered by the firm was an agreement to put up a building at an estimated cost of $7,500, and to equip it. In return they asked the town to give them financial backing to the extent of $15,000, taking a mortagage on the plant as security. The firm agreed to pay 20 per cent. on the cost of erecting the building, the town to put up the balance. The cost of moving the plant from Toronto was explained, and it was also pointed out that the value of the building would be considerably increased when the equipment was put in. In addition to these concessions the usual fixed assessment is asked for.

To Submit By-Law.

The people will be given a chance to vote on this question. The company has secured an option on a site in the village, a tract of land now vacant, and yielding the place practically no revenue in the way of taxes. Reeve Fowlds, Councillor Coughlan and probably Clerk Wilson will go to Peterboro on Monday to meet members of the company and to have G. N. Gordon, K.C., M.P., who is solicitor for the village, draw up an agreement as a preparatory step to submitting the question to the taxpayers.

The firm manufacture all kinds of brass articles, including the fixtures made of that metal, and which are used on electric lights. They agree to give employment to at least 12 men. The building, if put up, will be a large one, probably 150 x 50 feet in extent.

Shoe Factory Prospect.

Hastings has recently had another industrial prospect. A firm in Toronto, engaged in the manufacture of shoes, looking for a new location, where they can enlarge their plant and operate it at less expense, submitted a proposition to Hastings. It is now announced that Lakefield has offered them inducements worth $20,000, so that this prospect is now given up as lost.

Hastings' Assessment.

Assessor Chapman has completed his official labors and had the roll ready to submit to the council last night, if the meeting had been held.

The total assessed value of the village according to Assessor Chapman's figures, is $317,960, and the total exemption amounts to $52,000.

Last year the total assessment was $318,215, a drop of $1255.

The difference is easily accounted for. Last year the assessment on Fowlds' elevator was $5000, including the business levy. This plant was destroyed by fire during the winter so that all the town gets out of it this year is an assessment of $300 on the land.

Assessor Chapman found that about twenty young men in town were paying an income taxe on $100 This meant a tax of $3.30 for Separate and $3.80 for Public school supporters, the rate last year being 33 and 38 respectively. The young men so assessed escaped the payment of the $5 poll tax. Disputing the claim that the income of these young men were large enough to be taxed and seeing a little source of revenue to the town Assessor Chapmen dropped about twenty of them from the roll. This means a reduction in the total assessment of $2000 but the payment of a $5 poll tax in these cases will mean greater civic receipts in the future.

Drop in Population.

The population of Hastings, according to Assessor Chapmans figures is 712 as compared to 735 last year. The tax rate for 1924 is not likely to show any decrease as the village has for some years been run on the principle of rock bottom economy.

It is plain after allowing for the loss on the Fowlds elevator and the cutting off of $2000 in various assessments that Assessor Chapman must in other cases have made substantial increases. The percentage as assessed value is about 40 per cent. this year of the actual worth of the property, a raise from 33 1-3 per cent. The low assessment accounts for the comparatively high tax rate. If a private individual could purchase the village at the value put upon it by the assessor, it would yield him an income of about 50 per cent. a year on his investment.

Mr. Chapman is an old-time resident of the village, and knows every piece of property within the corporation limits. He has served over 20 years at different times in the council so that official duties are by no means new to him.

TRADE REPORT FOR THE WEEK

Wholesale Trade Fairly Active in the Dominion --Retail Fair.

WINNIPEG, May 3. (Canadian Press).—The weekly trade report of the Canadian Credit Men's Trust Association ,Limited, states:

Halifax— Wholesale trade up to normal. Retail business not up to expectation owing to adverse weather condtions. Collections fair.

St. John — Wholesale trade fairly active Retail trade satisfactory. Collections fair.

Montreal—In hardware and drygoods lines a decided improvement with improved conditions is noted during the past week. A very slight change for the better is noted in boots and shoes. Groceries remain the same. Retail trade generally fairly quiet.

Toronto—In seasonable lines whole sale trade is fairly satisfactory while retail business continues good. Collections show a slight improvement Condition of industries in general continues to look hopeful.

Winnipeg Wholesale conditions vary somewhat with improvement over last year noted in some lines and a slight decrease in others. Purchasing continues to be done conservatively, Retail trade during past few days received some impetus through improved weather conditions Business generally continues to ob serve with satisfaction the influx of immigrants.

Regina— Wholesale trade inclined to be of moderate proportions. A slight improvement in retail trade over preceding week.

Saskatoon—A better tone to business generally is noticeable with the opening of spring activities. Slight improvement in retail trade in the city. Farmers now very busy on the land. General feeling of optimism.

Calgary—Conditions very satisfactory. Bank clearings, building permits and payment of city taxes are all considerably in excess of the same period last year. Trade is revived somewhat from the slackening off during the previous week.

Edmonton — This district had a backward spring but land in good shape and prospects considered very hopeful.

Vancouver— A decided improvement continues in all lines. Much improvement over same period last year. Building trade active. Collections holding fair.

France Lays Keels of Two Battle Cruisers.

BREST, France, May 3. — The keels of two battle cruisers provided for in the French naval program drawn up in accordance with the Washington treaty will be laid tomorrow, one of them at a Brest shipyard, and the other at a shipyard at Lorient. The cruisers will be 185 meters long. have 138.000 horsepower, and be capable of making 34 knots an hour. Each will be armed with eight guns of 203 millimeters, 12 torpedo tubes, and will have as port of their equipment two hydroplances.

TESTING COFFEE.

To test your coffee pour about a tablespoon of ground coffee in a cup of cold water. If the coffee floats and colours the water very slowly it is pure, but if any of the coffee sinks to the bottom or stains the water quickly, some adulterant is present.

Par-ol The Human Body Lubricant
Save Doctors' Bills
Many minor ailments arise from constipation.
The way to prevent constipation is to take a dose of Par-ol once or twice a week. It is the safe, palatable human body lubricant
It does not gripe or leave unpleasant after effects.
A genuine Russian Mineral Oil.
At Drug Stores.
The Par-ol Company
Toronto - - Ontario

COUNTRY NEEDS

(Continued from page 1.)

was reduced from 30,454 to 25,464, during the same period. Mr. Stewart ready letters from manufacturers who were affected by the tariff reductions.

The reading of these letters took up considerable time, and finally Mr. Stewart obtained permission to place them on Hansard unread. He concluded with a request that the Government consided the grave possibilities of its Budget proposals before it finally made them law.

Maritimes Decline

D. A. MacKinnon (Liberal, Queens) stated that protection had not solved the problem of the United States farmer. He was in favor of reduced tariffs and also the cut in the sales tax. He warned Canadian manufacturers that it was in their interest to have a prosperous agricultural community.

The depopulation of the Maritime Provinces, he said, was inevitable so long as there was no industry there to keep them. The Canadian Manufacturers' Association ought to decentralize capital and establish factories all over the Dominion. The centralizing of capital in Ontario and Quebec was having a bad effect on the rest of Canada.

Mr. MacKinnon paid high tribute to the late Sir Louis Davies, Chief Justice. Prince Edward Island, he said had given Canada many of its best citizens. That province had actually less people now than when it joined the Dominion, but that was for lack of industries there.

The Middle Course

T. H. McConica (Progressive, Battleford) said the present Budget indicated a new departure in Canada. In the next few years it would be established whether Canada was to have a tariff for revenue or a tariff for protection. He was in favor of the former .Protection was taking money from one private individual and giving it to another. That was not the function of Government. He did not believe any member to-day favored the adoption of free trade forthwith. But there was a middle course betwen that and high protection.

The advocates of protection had talked much about this home market and then added some more advice to farmers about going in for other lines of productions. With cows on dry feed eight months in the year, the West could not compete with the East on dairy products. Cattle-raising was unprofitable because it took ten acres to feed a steer one summer and then there was winter feeding.

Preferred "Square Fight"

The farmer, he said, knew it was false economy to use old implements But the farmers had not the money to buy new ones.

A vote for the amendment would be a vote of want of confidence in the Government said Mr. McConica. He would have preferred to see a "square fight" between the amendment moved by A. J. Doucet (Canservative ,Kent) which was ruled out of order and the Government resolution. "I think the fight is on," said Mr. McConica addressing the Conservatives, "and we'll meet you at the next election on that issue, and we'll grim you—."

This declaration was interrupted by a roar of laughter.

"Can we tax ourselves rich, or can't we?' 'Mr. McConica asked, and again there was a burst of laughter.

He concluded by saying that he was in favor of tariff reduction which would be firm and consistent.

OBITUARY

FRANK DARLING.

The death occurred about 5.30 o'clock yesterday afternoon, at the family residence, Lundy Block, of Francis Darling, son of the late Mr. and Mrs. Richard Darling, of Dummer Township.

The late Mr. Darling has resided in the city for the past 21 years and was well known and highly respected. He is survived by a sorrowing wife and two sons, and one daughter, Hanlon, of Stratford, Ont., Alex., of this city; also Miss Thelma, of this city. There are also two brothers and two sisters: John, of Smith township, Alex., of Dummer township; Mrs. John Hunter of Dummer township; and Mrs. Robert Lennox, of Lakefield.

The funeral will take place on Sunday, at 1:30 p.m., service, to Warsaw cemetery for interment. Funeral under the auspices of the Knights of Macabees, Peterboro Tent No. 69.

JAMES ARMSTRONG.

The death occurred at Lot 26, Concession 6, Otonabee, of James Armstrong, in his 75th year.

He leaves to mourn his loss, two brothers, David of Keene and Stewart of Otonabee, two sisters, Mrs. John Kerr of East City and Mrs. Fife of Lang, Ontario.

The funeral will be held on Monday afternoon at 2 o'clock from the residence of his sister, Mrs. John Kerr, 434 Mark street. Rev. Robt. Pogue will officiate.

HOME SONGS ARE HEART BREAKERS.

A Tourist Hearing "Home Sweet Home," May Be Inclined to Feel Sad and Hit the Trail For Home At Once.

One of the largest cities in Florida has "tipped off" its local bands and orchestra never to play "Home, Sweet oHme." The idea is to avoid anything that might make a tourist homesick and start him and his pocketbook back over the road by which they arrived.

The whole town has fallen in line behind the city boomers, and anything glorifying "home,' sweet home" or "old home town" is frowned upon. Everything possible is done to make tourists stay as long as possible, spending their money. Every effort is put forth to make new residents feel that home is where they are now.

On the surface, this soft-pedal on home stuff may seem like keen pscychology. But it isn't, and for the very simple reason that most of the sentiment about the home town and the homestead of long ago is hokum.

People talk by the hour, reminiscing about the old home town. They paint it in bright colors, giving it glories that never existed.

They will do anything except GO BACK THERE TO LIVE. And, after all, this is the real test.

When a man or woman effervesces about the old home town, they have in mind the place as it was years ago, not as it is now.

In memory it is bright, surrounded by recollections of loyal friends, loved ones, happy experiences, tender associations. But all those are gone. You realize it when you return to the old home town wander about a few hours, and find nobody is able to "place you."

So it is also with the home of long ago. No price would be too great, to turn back the clock and live over the old days with father, mother, brother, sister, old-time sweetheart and pals.

But as for the actual house—would you trade your present home for the inconveniences of that place in memory? All very fine to talk about and worship. But the home back yonder didn't have electric lights, washing machines, gas stoves, a flivver and the thousand and one other semi-luxuries of today.

The Florida city is needlessly alarmed. We will fight for the old home town and for the home that housed us long ago. But as for moving back there—well, that's another matter.

The people who never left the scene of our childhood are happy. They have escaped the tragedy that befalls the ex-resident who returns after long absence and has his illusions tumbled in ruins about him.

GREEN VEGETABLES

Don't cook green vegetables too long as it darkens them and makes the flavor too strong.

GEORGE STREET METHODIST CHURCH
Rev. W. Harold Young, M.A., B.D., Pastor
The Pastor will preach both Morning and Evening
11.00 A.M.—"THE RADIANT NIGHT"
7.00 P.M.—"RUNNING PAST THE RED FUSEE"
Soloists for To-Morrow:
Dorothy Allan Park
Miss Marion Shelton.
A. V. Lillow.
Music under direction of John H. Renwick.
A Hearty Welcome To All

St. Peter's Cathedral
May 4th.— Second Sunday after Easter.
7.30 and 9. a.m. Low Masses.
10.30 a.m. High Mass. Opening of Womens' Mission. A choir of 70 children will sing a Gregorian Mass of the Twelfth century
7.30 p.m. Womens' Mission.
DAILY MISSION DEVOTIONS.
5 and 8 a.m. Masses and Instructions.
7.30 p.m Devotions and Sermon.

BETHANY TABERNACLE
SUNDAY, MAY 4th
M. BILLESTER, Pastor
AT BOTH SERVICES.
11 a.m. RUSSIA'S CHAOS AND ITS CURE.
7 p.m. HEAR THE PASTOR'S FAREWELL MESSAGE.
He leaves shortly for Russia to take up Missionary work.
May God abundantly bless and use him.

TRINITY METHODIST CHURCH
REV. A. E. LANGFORD, Pastor
Services as usual—The Pastor will preach Morning and Evening.
Communion Service Next Sunday Morning.
EVENING MUSIC
Anthem—"O Come To My Heart, Lord Jesus"—Paul Ambrose
Solo—"O Rest In The Lord"—"Elijah"—Mendelssohn
MISS I. BLACK
Duet—"Rock of Ages"—Solly
MRS. GEO. H. KING. MR. H. TURNER
MR. GEO. H. KING, Organist and Choir Leader

ST. JAME'S
Cor. Romaine and Aylmer
Parsonage, 163 Romaine.
Tel. 465J.
REV. J. D. RICHARDSON, M.A., PASTOR
11 am.—Communion Service
3 p.m.—The Church School.
7 p.m.—"A Song in the Night"
"The Building of the Ship" Cantata and Choir Concert, Friday evening, May 9
F. W Chenhall, Organist and Choir Leader
"O Enter Then His Gates With Praise"

MISCELLANEOUS

TRUTH MISSION
REV. DAVID McKEE, PASTOR
Sunday school, 9.45 a.m.
Morning service, 11 a.m.
Morning subject, "The Suffering Christ."
Evening service at 7 p.m.
Evening subject, "Possibilities of Faith."

ASSEMBLY HALL.

Christians gathered in the name of the Lord Jesus, will D.V., hold meetings as follows:
SUNDAY:
Sunday School, at 9.45 a.m.
Breaking of Bread, at 11 a.m.
Gospel Meeting, 7 p.m.
WEDNESDAY:
Prayer meeting, 8 p.m.
"A man is justified without the deeds of the law."—Romans iii:28.

ANGLICAN

ST. JOHN'S CHURCH

Rev. R. C. Blagrave, D.D., Vicar,
Rev. Maurice R. Kingsford, B.A.
7 a.m., Holy Communion.
11 a.m., Holy Communion and sermon.
3 p.m., Sunday school and Bible Classes.
7 p.m.,"The Ninth Commandment"
Frederick G. Mann, Organist and Choirmaster.

ALL SAINTS' CHURCH.

Corner Rubidge and Sherbrooke.
11 a.m., Holy Communion.
7 p.m., Evening Prayer.
The Rector will preach at both services.

ST. GEORGE'S CHURCH

South Peterborough — George and Braidwood.
Rev. W. R. Courage, Rector.
11 a.m., Holy Communion.
3 p.m., Sunday school and Bible Class.

PRESBYTERIAN CHURCHES
Come!
St. Paul's
REV. ROBT. POGUE, Minister.
Water and Murray Streets
"The Way of the Cross Leads Home"
Public Worship
11 a.m. - 7 p.m.
Mr. Martin Chenhall, A.R.C.C., Organist and Choir Leader.
Morn.---"Peace and Prosperity Eve.---"A Great Passion"

ST. ANDREW'S CHURCH
REV. J. A. GORDON, M.A., B.D., Minister
Sunday, May 4
Anniversary Services
Dedication of New Sunday School Building
Preacher, Rev. J. M. Duncan, D.D., Toronto, 11 a.m. and 7 p.m.
Mr John Crane, Director of Music
Miss Dorothy Engel, Soloist

KNOX
Cor. Wolfe and Rubidge Streets
Rev. M. C. Mackinnon M.A., B.D.
298 King Street. 'Phone 2243
SPECIAL SERVICES
Preacher Rev. Dr. Robertson, Toronto
11 a.m.—"The Way Jesus Comes Today." The Church School attend in a body, assembling at 10.45. See Exhibit.
3 p.m.—Church School Anniversary.
7 p.m.—Special message for Young People Brief service.
Installation of Mr. Peaker as Organist.
Mr Charles Peaker, Organist and Choir Leader
All Seats Free Strangers Welcomed

MURRAY STREET BAPTIST CHURCH
C. W. ROSE, D.D., Pastor
11 a.m.—"A Speaking Symbol"
12 noon—"Observance of the Lord's Supper.
3 p.m.—Bible School with address to men.
7 p.m.—"Purgatory And Its Place"
Pastor will preach Public Invited
Dr. S. J. Graham, Soloist and Choir Leader. Miss Muriel Bridge, Organist

PARK ST. BAPTIST CHURCH
REV. WALTER HUGHES of Toronto, Ontario will preach
11 a.m.—Morning Service
3 p.m.—Sunday School and Bible Classes
7 p.m.—Evening Service
Lord's Supper will be observed after Morning Service
BRIGHT SONG SERVICE 6.45 P.M. TO 7 P.M.

GOSPEL HALL
Sunday School at 10 a.m. sharp
The Lord's Supper at 11 a.m.
Gospel Song Service at 7 p.m.
MR. S. W. BENNER Returned from West Indies
MR. GEO. A. BENTLEY Returned from N.Y State
Will both speak at the Evening Meeting.
EVERYONE COME

All Nations Marching to Armageddon
But "Millions Now Living Will Never Die"
Ramsay MacDonald, member of Parliament says: "There is no settlement in Europe. There is no peace in Europe. Governments can do nothing. They are afraid to do anything and they stand by and allow things to go from bad to worse.....1923 is worse than 1924."
Lloyd George: "A new chapter opens in the history of Europe and the world, with a climax of horror such as mankind has never yet witnessed."
"And I saw heaven opened, and behold a white horse; and he that sat upon him was called faithful and true, and in righteousness he doth judge and make war. . . . . And the armies which were in heaven followed him upon white horses, clothed in fine linen white and clean. . . . . And I saw the beast, and the kings of the earth, and their armies, gathered together to make war against him that sat on the horse, and against his army. ....Rev. 19, 11, 14, 19.
Many there are to-day who look with dread to the future who have lost faith in God and His inspired Word, and view world conditions with alarm. All who desire to have faith strengthened and their hope renewed are invited to hear:
J. H. PERRIN
OF THE LECTURE STAFF
INTERNATIONAL BIBLE STUDENTS ASSOCIATION
Will speak on above subject in the
REGENT THEATRE, HUNTER STREET
SUNDAY EVENING AT 7:30 O'CLOCK
SEATS FREE. Everybody Welcome NO COLLECTION.
A Minister should preach Christ and Him Crucified, the Bible contains the hope for the world, and the answer to man's problems. If your Minister does not give you the life giving word, send a post card for particulars of our FREE MINISTER SERVICE to I. B. S. A. 38-40 IRWIN AVE., TORONTO, ONT.

Down the Great St. Lawrence
On Your Trip to Europe
The journey from Montreal down the majestic St. Lawrence presents to the lover of beauty many a vista that will linger long in the memory.
The Cunard liners have, beside their luxurious appointments and splendid service, all the glories of the river trip to offer you.
State-rooms have one, two, three and four berths, with wardrobes, electric lights, running water and steam heat under your own immediate control.
For schedules of sailings and rates, see the Cunard Agents in your town, or write to
The Robert Reford Company, Limited
General Agents
Montreal - Toronto
Quebec St. John, N.B. Halifax 17
Cunard Line CANADIAN SERVICE

THE EXAMINER BIBLE COUPON

Two distinct styles of this wonderful Book of Books have been adopted for this great newspaper Bible distribution. One is the far-famed Red Letter Bible (Christ's sayings printed in red for immediate identification), and the Black Print Bible for those who prefer that style.
Only Three Coupons and the Mere Nominal Cost of Manufacture and Distribution.
Clip this coupon and two others and present them to this paper with the sum set opposite either style, and come into possession of your Book of Books at once.
Style —Red Letter Bible, overlapping limp seal grain cover, red edges, round corners, gold lettering, large, clear print, three coupons and only $1.98
Style B—Black Print Bible, flush limp black seal grain cover, red edges, medium large type, strong and durable, three coupons and only.. 98c
Mail Orders: Send amount for Style A or Style B, with three of these coupons, and include 13 cents additional for postage and packing.
Every Reader Should Have a New Bible

The Evening Examiner

PHONES—Editorial 1601. Business Office, 1600. Private Branch Exchange to all Departments.

The Examiner is a member of the Audit Bureau of Circulation.

The Daily Examiner, published every lawful evening, by The Peterborough Examiner, Limited. Office, 419 George street. $6.00 per year, delivered in city; out-of-town subscribers, by mail, $4.80 a year.

The Weekly Examiner, published every Thursday. Subscription price $1.50 a year.

U. S. REPRESENTATIVES.

Special U. S. Representatives—W. H. Stockwell, 629 People's Gas Building, Chicago, Ill.

New York—Chas. F. Miller, 225 Fifth Avenue.

Advertising Rates on application.

R. M. GLOVER, Managing Director.

SATURDAY, MAY 3, 1924.

PAINTING THE LILY.

Motorists entering a neighboring lake shore town in the last year or two have doubtless noticed a sign reading "Port Hope, the Prettiest Town in Canada."

To many who saw that boastful announcement there was something about the sign that aroused suspicion—a sort of the-lady-doth-protest-too-much feeling.

There was in some minds an idea that the sign had been erected by somebody who had never been out of Port Hope, and therefore was firmly convicted in the truthfulness of the claim.

Cobourg people laughed every time they saw it, and even Lindsay folk had trouble in diguising their merriment.

And now it seems the suspicion was well founded.

The Port Hope Guide is offering $100 for the citizen who does his most to beautify the town.

Surely to attempt to improve "The Prettiest Town in Canada" is to seek to paint the lily.

However, the Guide is to be commended for its public spirit in inaugurating such a competition.

In every town and city in the land there are conditions that are far from beautiful, districts that are an eye-sore and a reproach to the community, weed-covered vacant lots, unkempt boulevards, unsightly backyards, dirty lanes.

A little energy, a little vision and a little pride would banish such things not only in Port Hope but in every other centre.

A COMMON COMPLAINT.

Here is a letter received by the Examiner that will cause a responsive echo in the hearts of many of our city gardeners:

Dear Mr. Editor,—

Will you please give a small space in your evening paper to warn neighbors who keep hens to please shut them up as people are putting very small things in their gardens. They let their hens out the first thing in the morning and they come into our gardens and spoil what we have already planted.

A READER OF THE EXAMINER.

It is a nice thing to keep hens, but it is a much nicer thing to keep them at home, and unfortunately the complaint voiced by our correspondent is not an isolated one.

In every neighborhood there are bands of feathered bandits with unparalleled audacity and prodigious appetites whose chief delight is to show how much harm they can do to a garden.

Many an amateur tiller of the soil has been moved to dangerous wrath and unorthodox language by the discovery that a few motherly-looking hens have chosen his prized green things as a parade ground and banquet hall.

The influence of two appearances in church on Sunday has been often completely wiped out on Monday by such a visitation.

The moral to poultry owners should be plain: Keep your birds at home.

CONGRATULATIONS.

To the members of the Peterborough Symphony Orchestra and the Peterborough Male Voice Choir and to Messrs. R. A. Browne and M. H. Parker, vocalists, hearty congratulations are due upon the fine showing made by them in the Ontario Musical Festival in Toronto this week.

They succeeded in giving their home city a very prominent place in the proceedings, the Symphony Orchestras, under Mr. Gliddon's baton, winning two first prizes and a second, the Male Voice Choir, under Mr. Chenhall's direction, capturing two second prizes in the face of keen competition and Messrs. Browne and Park each winning a first and a second prize, the former in the bass solo contest and the latter in the tenor competition.

The feat of Peterborough's representatives in bringing home four first prizes and four second awards is a splendid advertisement for this city, coming as it does after the splendid success in the Ontario Festival last year of Trinity Orchestra, Miss Agnes Logan, pianist, and Miss Mathilde Masson, vocalist.

The showing in the two years against competition from all over the Province has been conclusive proof that Peterborough not only possesses splendid musical material but the teachers and conductors to develop it to the best possible advantage.

Their fellow-citizens should be very proud of the two oganizations and the individuals who so worthily carried the banner of Peterborough against the best that Ontario can produce.

The encouragement and experience gained as a result of this year's effort may be expected to produce even better results when the next festival is held.

HE SHOULD BE SAFE.

A resolution has been presented before the Toronto District Trades and Labour Council calling for the resignaion of Hon. James Murdock, Federal Minister of Labour, because of a recent amendment to the fair wage order-in-Council which give to contractors and workmen the right of individual contract.

The amendment enacts: "The power of the Minister hereunder shall not be exercised as to any employee or employees where it is established to his satisfaction that an agreement in writing exists and is in effect between a contractor and the class of employees to which such employee belongs, or the authorized representatives of such classes of employees, fixing rates of wages, overtime conditions and hours of labour."

It will be difficult for a good many people to discover anything objectionable to the amendment.

If a body of workmen employed by a contractor are satisfied with wage and working conditions differing from the fair wage scale, why should there be any interference with them?

The conditions may be such that the contractor cannot afford to go ahead with the work at the rate called for in the order-in-Council.

Then men on the job can see the conditions for themselves and know that to proceed would be impossible unless lower wages are paid or longer hours worked.

They are reasonable; they want to go on working and are willing to accept the new conditions.

Yet some Labour leaders would rather see them thrown into unemployment than compromise.

If the Minister of Labour never does anything worse than approve of that amendment his seat should be safe.

A WARNING TO SPEEDERS.

"You not only placed the lives of other drivers and pedestrians in jeopardy, but you ran the risk of being injured yourself."

Following the above remarks, Judge Perrault inflicted heavy fines on two men whom he found guilty of driving automobiles at excessive speed, and announced that in future he would deal in the most summary manner with furious drivers, says the Montreal Star.

How necessary it is that the speed laws should be observed is demonstrated by the fact that an average of two thousand persons are killed every year in the United States by automobiles, and that something like a million persons are injured. While it certainly devolves upon pedestrians to take precautions before crossing streets, their lives should not be in almost certain peril if they happen to be off their guard for a moment. The man at the wheel controls a powerful force—and it brings responsibilities.

It is of moment to recall that frequently juries in this city have delored the number of fatal accidents in our thoroughfares and have adopted recommendations asking the courts to pass more severe sentences on reckless drivers.

It is to the credit of local automobile associations that more than once they have declared against reckless drivers; it would appear, however, that very little good has come of it. Much stricter measures are evidently necessary than the mere passing of "resolutions."

HATS OFF TO BRITAIN!

Britain's financing stands as a continuing marvel. Before the war there were those who said (some said it gleefully) that her people were decadent, that her financial, moral and physical foundations were crumbling, that she was going the way of the great Empires of the past. Britain's answer was to fight the most colossal war in history, to pour out blood and treasure unstintedly, to buttress and finance most of her Allies, to write deeds of heroism fortitude and courage that will live while men remember.

And since the war, what has been her record? While other nations bowed before the aftermath of the storm, she has marched from triumph to triumph. Her word her bond as of yore, this "Perfidious Albion" has fulfilled her every obligation. Reeling under a world-wide catastrophe, beset by troubles at home and abroad, dragged down by creditors who either would not or could not pay, she has paid her debts, paid to the last farthing, asked for no favors other than her due, and is emerging from the tempest with honor unsullied and her credit and name unimpaired.

As early as last year Mr. Baldwin, the then Prime Mirniser, was able to say:

"Those in charge of the public purse since the first year of peace have reduced the expendiures of the country from over £2,000,000,000 a year to but ittle over £800,000,000. The staff in the Government offices have been so greaty reduced that there are now only ten per cent. more officials at work than before the war. And here it must be remembered that the work of the public administration has been enormously increased owing to the pensions and other services introduced during and caused by the war. Though nearly half our income goes to the payment of interest on debt, we have in three years out of income reduced our debt by £450,000,000. Since the Armistice we have nearly halved the floating debt. It was £1,500,000,000. It is now only £800,000,000. We have paid off, in addition, all our forign debt, except to America. We have balanced our budget and we have established a sinking fund. These things have been hard to do, but we have maintained the credit of the country."

And that credit is being maintained under the leadership of Ramsay MacDonald. During the past year Britain faced prodigious problems at home and abroad. She encountered unemployment, underemployment, strikes and industrial depression. She paid out millions and tens of millions for pensions and doles. She had to maintain a mighty army and navy. And she had to face all the expenditure incidental to the administration of an Empire which embraces one-fourth of the world's territory and one-third of its population.

Yet this week she produced a surplus. Produced a surplus of $240,000,000; and in consquence, reduced her floating debt by $175,000,000; abolished her corporation tax; and lightened the food taxes of her people.

Yes, hats off to Britain! In peace as in war she stands as the spearhead of progress. While other peoples have let strife visit them with chaos, she has toiled for peace and reconstruction. In a world of turbulence and hatred she has not been afraid to disarm. And while racial suspicions and greeds and jealousies have been turning the world into a Witches' night, while parliamentary government has been going down all over the world, she has been giving a magnificent example of the robustness of her democracy, extending the boundaries of freedom in her Empire, and to-day, after 1,000 years, the greatness of her dominion knows no westering sun. Today, indeed, we can say of her, in the words of a celebrated poet:

"Set in this stormy Northern sea,
Queen of these restless fields of tide,
Britain! what shall men say of thee,
Before whose feet the worlds divide?"
—Ottawa Journal.

EDITORIAL NOTES AND COMMENT.

Church union is crowding the Budget off the stage at Ottawa.

Montreal police spent a busy May Day chasing Socialistic Red flags. That is not so dangerous a pastime as hunting bandits.

Twenty-eight thousand people signed the petition presented to Parliament on Thursday asking for action in the Alberta coal situation. That is but a small fraction of those interested in the matter.

Chancellor Snowden has been kind to the 5 o'clock tea. Notice the lower taxes on sugar and tea.

That Pine River man who is reported to be raising wolves in order to claim the Government bounty has a keen eye for business.

WISE AND OTHERWISE

President Coolidge has a free baseball pass, and if this doesn't make every little boy want to be president, nothing will.

Japan is making faces at the United States again. Wants to come over and live with us just like we were her rich kinfolks.

News from Denmark to-day. Harbor workers striking. If the freight isn't moved soon there will be something rotten in Denmark.

Cleveland reports the Republican convention will be dry, but the Democrats will hold theirs in New York.

Near Ware, Mass., a boy carried a mile by a flood was rescued, so now he is safe and three weeks ahead with his baths.

Bad news from Hongkong, where they have no etiquette. Officer shot his wife. Earthquake books say the wife should shoot first.

Germans may be asked to quit beer, smoking, and using sugar. This would cut reparation revenues. Sherman didn't say the half of it.

Awful news from everywhere to-day. Many killed in auto crashes. People who pass the news by without reading it may be the next one. "Girl's Screams Attract Police," reads a headline, but we see nothing attractive about a girl screaming.

CHECKER NEWS.

Checkers is a fine game. The sitting still so long trains a man to be patient while waiting for a street car.

HOW TO MARRY.

Never let a man wear handcuffs when he has a date with you. There is no chance to hug a man wearing handcuffs.

CLEAN NEWS.

While spring cleaning you will find the windows easier to raise if you unlock them before trying.

WEATHER.

Summer is better than winter even if you can't cover up a dirty shirt in summer by keeping your coat buttoned.

BROTHER TOM'S KITCHEN.

Prominent doctor says 98 per cent of us overeat. Our prominent cook says this estimate is low.

FOREIGN NEWS.

Bombs and theories are being exploded in several European countries.

FINANCE.

There are sermons in stones. Throwing them at a bill collectotr will teach him to stay away.

VACATION NEWS.

Husbands don't get vacations. They haave to stay at home and feed the cat or gold-fish.

HOME HELPS.

Electric lights will last much longer if kept in the dark.

GARDEN HINTS.

A gardener doesn't always reap what he sows.

STATION DONATED TO SALT LAKE CITY.

SALT LAKE CITY, Utah, May 2.—Salt Lake City is gtting a $25,000 high power broadcasting station through the generosity of Nathaniel Baldwin, radio manufacturer.

The new station is to be erected atop the hotel Utah and for the first two years will be under the direction of the Salt Lake Chamber of Commerce. It is expected to start operation about Oct. 1.

Besides equipping the station Baldwin has arranged to furnish two operators and to provide the electic current for it.

Genuine BAYER

ASPIRIN

Say "Bayer Aspirin"

INSIST! Unless you see the "Bayer Cross" on tablets you are not getting the genuine Bayer Aspirin proved safe by millions and prescribed by physicians for 24 years.

Safe — Accept only a Bayer package which contains proven directions

Handy "Bayer" boxes of 12 tablets
Also bottles of 24 and 100—Druggists

Aspirin is the trade mark (registered in Canada) of Bayer Manufacture of Monoaceticacidester of Salicylicacid

CATTLE, GRAIN AND PRODUCE

Peterboro--Toronto--Montreal--Winnipeg

RETAIL.

Fruit.

Bananas, 30-50c doz.; California oranges, 25-70c; grape fruit, 2 to 6 for 25c; lemons, 30-40c doz.; apples, 40-70c peck; Malaga grapes, 30c lb.; pineapples ,40-50c each; strawberries, 40c pint; cranberries, 20-25c qt.; dates, 13-20c lb.; Fard dates, 30c lb.; figs, 15-50c lb.

Vegetables.

Potatoes, 35c pk., $1.80 to $2.50 bag; beets, 60c pk.; new beets, 20c bunch; carrots, 50-60c pk.; new carrots, 10-15c bunch; turnips, 23-25c pk.; parsnips, 50-60c pk.; new parsnips 60c pk.; cooking onions, 3 lb. for 25c; Spanish onions, 3 lbs. for 25c; green onions, 5-10c bunch; new cabbage, 3 for 25c; cauliflower, 30-50c; artichokes, 25c each; leaf lettuce, 5c; Hamilton leaf lettuce, 15-20c; head lettuce, 15-35c; endive, 10-20c; celery, 10-25c; parsley, 5c; watercress, 5c; cucumbers, 50-60c each; tomatoes ,(imported) 30c lb.; Florida peppers, 10-15c each; radishes, 10c bunch; horseradish, 2 bunches 25c; spinach, 20c lb; mushrooms, $1.25 lb; rhubarb, 15c bunch; Lima beans ,2 lbs. 25c; dried beans, 10c lb; dried peas, 13c lb.

Nuts.

Walnuts, 25c-30c lb.; Brazil nuts, 25-30c lb.; chestnuts, 30-25c lb.; almonds, 25c lb.; shelled almonds, 40-80c lb.; cocoanuts, 10-15c each.

Dairy Products.

Butter Creamery — 35-37c lb.; dairy, 33-35c lb.; baking, 30c lb.; lard, 16-21c lb.; shortening, 15-20c lb.

Cheese—New, 25c lb; old, 40c lb.

Eggs—(Govrnment graded), fresh specials, 30c doz.; fresh extras, 28c; fresh firsts, 25c; fresh seconds, 23c doz.

Honey.

Comb, dark and light, 20-25c; amber ,5 and 10 lbs. 63c and $1.20; clover, 5 and 10 lbs., 69c and $1.35, buckwheat, 10 lbs. 95c.

Fish.

Salmon, red, 20-25c lb.; pink, 20c; salmon trout, 24c; salmon smacks, 35c; white fish, 20-22c; halibut, 35c; smelts, 15-35c; plaice, 2 lbs. 20c; haddies, 18-20c; boneless, 25c; fillets, 25c; kippered herring, 20c; salt herring, 45-75c doz· sea herring, 10c lb.; fresh herring, 3 lbs. 25c; fillet mackerel, 2 lbs. 35c; ciscoes, 25c lb.; boned cod, 20c lb.; oysters, $1.50 qt.

Meats.

Beef, 8-30c lb.; veal, 10-28c lamb, 15-30c; mutton, 10-25c lb.; pork, 15-35c.; bacon, 28-40c; sausage, 18-20c lb.; chicken, 28-30c lb.

Flour.

Flour, half bbl. $3.35-$4.25; pastry flour, 24 lb. bag, 75-90c.

WHOLESALE.

Grain.

Fall and Marquis wheat, $1-$1.10 bushel; oats, 44-55c; rye, 65-75c; barley, 65-70c; alsike, $4-$5; alfalfa, $13 bush.; buckwheat, 75c; peas, $1-$1.25; red clover, $5-$10; sweet clover, $5-$5.50.

Hay, Bran, Etc.

Hay, loose, $14-$15; baled, $17-$18; baled straw, $9-$12; bran $28-$30 ton; shorts, $33 ton.

Hogs.

Thick, smooth, cut, $7.75 cwt.; select graded, $8.50; dressed, (heads on), $12.50; (head off) $13.50.

Hides and Wool.

Hides: Cow, 6c lb.; horse, $2-$2.50 each; calf skins, 12c; sheep and lamb skins, $1-$1.75 each; shearlings, 20-25c each; Wool, 23c and 28c a lb.

TORONTO LIVESTOCK

TORONTO, May 2.—There were a thousand more cattle on the market at the Union Stock Yards this week more than there were the two previous weeks, and this accounted for the slight decline in prices. The drop did not exceed 25c a cwt. in any class, and was scarcely perceptible in the best handyweight butchers and butchers cows. The packers bought practically no heavy steers this week, and this accounted for the easier prices in the exporters. A few loads of these made $9 a cwt. last week, but the best load this week was priced at $8.75. The market was well cleaned up at the week-end without any special inducement in prices.

The exporters were heavy buyers, and took all told about 1,300 head. Their top steers cost $8.50, and the low-priced $7.50 a cwt. For heifers, 1,100 lbs. and over, the prices were generally $7.25 and $7.50 a cwt. For cows the cost was 5½ to 6¼c a lb. and bulls were bought fro 4 to 5¾c. They will need fully as many next week if the runs permit them to get them, but the Old Country markets, they say, do not warrant any higher prices at this end. Choice steers in the States are off from the high prices at this end. Choice steers in the States are off from the high prices of a couple of weeks ago, and this has crowded out Canadian dressed beef for a time.

Choice handyweight butchers were wanted all week, and held from $7.50 to $8 a cwt. Good butchers went from $6.75 to $7.25 and good mediums sold at $6.25 and $6.50 a cwt. A few of the very common butchers changed hands at $5, but the majority with some killing quality, brought $5.75 a cwt. With the exporters in the market for cows, these had a strong demand, and prices were firm throughout the week. Extra choice ones sold from 6¼ to 6½c, and good cows 5¾ to 5¾c. or medium cows as high as $4.85 a cwt. was paid, and common cows on occasions brought $4 a cwt.

Choice butchers bulls went from 5 to 5¼ cents and the best of those for export were priced at 4½ to 5¼ cents. Boloyna bulls in good shape are around $3.50 a cwt.

One extra good load of feeders was taken at $7.35 cwt., but other bunches did not sell above $6.60. Light feeders were around $6.00. For the 700 and 800 lb. stocker the market was close to $5.25 a cwt., and common yearlings were around $4.00 a cwt. With seeding in full swing commission men do not look for too heavy a cattle run next week and this will serve to keeping a steady market.

The run of calves was the heaviest this season and common and medium calves are down a dollar to a dollar and a half a cwt. Tops were not much better than 10 cents a pound at the week end. Good mediums 8 cents or a little better. The prices for common calves was from 4 to 6 cents a pound.

Sheep and yearlings are holding firm. Choice sheep are up to 10 cents and yearlings one cent higher. The few 1923 lambs coming in are selling if woolled from 15 to 16 cents Spring lambs are about $15 each for top from 50 to 60 lbs. each. Light lambs are selling from $8.00 to $10 each.

The big runs of hogs have brought the price back to the low of the year, $7.25 a cwt. f.o.b. The 25 cent drop was effected on Wednesday and this carries over the week end. The fed and wateerd bid is $7.75 and off cars after a long haul $8.15 a cwt.

Current Quotations.

Choice heavy ex steers	$8.25	8.50
Good heavy steers	7.60	8.00
Choice short keeps	6.75	7.25
Baby beeves	7.00	9.00
Choice handy weights	7.50	7.75
Good handy weights	6.75	7.25
Medium butchers	6.25	6.50
Common light butchers	5.25	6.00
Choice 900-1000 feeders	6.50	6.75
Fair good light feeders	5.25	5.75
Choice fat cows	5.75	6.25
Good butchers' cows	5.25	5.50
Medium cows	4.50	4.75
Common cows	3.25	4.00
Canners and cutters	1.50	3.00
Good to choice bulls	5.00	5.50
Good fair butcher bulls	4.25	4.75
Bolgona bulls	3.00	3.75
Choice milchers and springers	85.00	100.00
Medium milchers and springers	50.00	65.00
Common	30.00	45.00
Choice lambs, ewes	15.00	16.00
do bucks	13.50	14.50
Common	10.00	11.00
Choice spring lambs	13.50	15.00
Medium to good spring lambs	8.00	10.00
Choice yearling lambs	11.00	12.00
Common yearling lambs	11.00	12.00
Choice sheep	9.00	10.00
Heavy sheep and bucks	5.00	6.00
Cull sheep	2.00	3.00
Good to choice calves	10.00	...
Medium calves	8.00	...
Common calves	4.00	6.00
Hogs, fed and watered	7.75	...
do. f.o.b.	7.25	...

MONTREAL PRODUCE.

MONTREAL, May 2.—Trade in cash grain on the domestic market was again reported quiet to-day. Flour was marked up ten cents per barrel. There was nothing new in millfeed and trade in rolled oats was slow. A moderate business is passing in baled hay. There was no change in the egg market. Potato prices scored an advance of ten cents per bag. The undertone to the butter market was inclined to be easier. A steady feeling prevails in cheese.

EGG MARKETS.

OTTAWA, May 2.—The market continues easy, although the receipts have increased slightly. The storage movements are now general and firms are making a strong effort to fill before the weather moderates. The eggs in general are of much better quality than last year and at present it is anticipated that the prices for low grade eggs will go lower while the higher grades will advance.

Toronto—Market remains easy. Retailing specials 35, extras 30, firsts 28, seconds 25.

Montreal — Market unchanged. Seconds are accumulating and difficult to move. Jobbing specials 32 to 33, extras 29 to 30, firsts 26 to 27, seconds 20 to 22. One car of firsts in export cases offering at 23 f.o.b. Brandon.

CHICAGO LIVE STOCK.

CHICAGO, May 2.—Cattle, receipts 3,000; active, strong to 15c. higher on most killing classes; clearance good; lower grade fat cows, canners and cutters, rather slow; steady; top steers 11.60; average weight 1,154 pounds; others scaling 1,118 pounds, 11.15 bulk fed steers 9.00 and 10.75; little under inside figure except plain light kind and southwest bred offerings; most fat cows 5.50 and 7.50; beef heifers, 6.50 and 8.50; largely; choice yearlings heifers upward to 10.25; seventy head these averaging 728 to 790 pounds; bulls steady, mostly 4.60 and 4.75 for bolognas; few heavy bolognas around 5.00; stockers and feeders active, sharing fed steer advance; demand broader for qualities meaty feeders; light stockers very scarce: bulk stockers and feeders 6.75 and 8.50; meaty kind uward to 9.90 late yesterday; bulk vealers 7.00 and 9.00, according to weight and condition; mostly 7.50 and 8.50.

Hogs, receipts 22,000; opened 5 to 10c. higher on desirable grades; closed slow, mostly five higher on medium and common kinds; bulk good and choice, 250 to 325 pound butchers, 7.40 and 7.55; top 7.60; bulk better grades 150 to 225 pound average 7.30 and 7.50; bulk desirable 140 to 150 pound weight 6.90 and 7.20; bulk packing sows 6.70 and 6.85; killing pigs steady; bulk good and choice strong weights 6.00 and 6.50; estimated holdover 9,000.

Sheep, receipts 12,000; fat lambs generally strong to 25c. higher; spots more; shorn handyweights showing more gain; sheep scarce, strong to 25c. higher; bulk desirable fat wooled lambs 16.25 and 17.00; top 17.00; Letter grades, clipped lambs 14.10 and 15.00; top 15.25; odd lots choice medium weight fat ewes, up to 8.75; a few clipped Texas wethers 8.40; bulk clipped ewes 7.00 and 7.25.

CHICAGO GRAIN.

CHICAGO, May 2.—With scre buying orders in the hands of commission houses than for some time, wheat prices to-day took a decided upward swing. Rapidity with which deliveries on May contracts were absorbed and higher quotations at Liverpool had much to do with sending values here. Wheat closed firm at 1c. to 1 5-8c. net gain, May $1.05 1-4 to $1.05 3-8, and July $1.07 3-8 to $1.07 1-2. Other advances were: Corn 3-4 and 7-8c. to 1 5-8c.; oats 3-8 to 1-2c. and provisions 2c. to 10c. New deliveries on May wheat contracts to-day totalled 1,501,000 bushels, but from the outset the market showed a tendency to soar. Bulls had things virtually their own way, and there was an evdent broadening of the general trade.

STERLING RATES.

MONTREAL, May 2.— Sterling exchange rates were quoted here to-day:

Demand 4.4523.
Cables 4.4563.

REGULAR PROGRAMS

British broadcast listeners will be enabled to listen in on programs from this country once every two weeks. American programs will be received on short wavelengths, and will eb re-transmitted by the London wavelengths to which the British listeners are accustomed.

Sore Throat

It aches and throbs with pain. The tonsils are so swollen that it hurts to swallow. And the chest feels "as tight as a drum".

If you follow these simple directions, you will feel better—very much better—in a short while. Get a bottle of

Absorbine Jr.

Make a gargle of 1 part Absorbine Jr. to 9 parts of water and use three or four times a day. Also bathe the outside of the throat with full strength Absorbine Jr. Absorbine Jr. is simply invaluable for those subject to attacks of sore throat and colds.

$1.25 a bottle

at most druggists or sent postpaid by W. F. YOUNG INC. 102 Lyman Building - - Montreal

Read This Bible

To encourage such an end, leading newspapers throughout this country have joined forces to promote the distribution of the great Book of Books, and have adopted a plan that should readily place the Bible in the hands of every reader. Two exclusive editions have been chosen for this purpose—first, the famous large print Red Letter Bible, illustrated above, and a beautiful plain print, medium large type edition that will be distributed for a nominal sum.

THE EXAMINER'S

Big Offer to Its Readers

STYLE A—The large print, large size, Red Letter Edition, as illustrated, three coupons and only - - - - - - - - $1.98

STYLE B—The medium large print Edition, with all the Bible helps, flexible binding, round corners, printed elsewhere, three coupons and only - 98c

CLIP THE COUPON TODAY

Mail Orders

Readers from out of town may take advantage of this great offer as explained in the Bible Coupon printed on another page of this issue.

BROWN'S SHAMROCK Trade Mark LINENS

Distinguished Patronage

All over the world celebrated places and distinguished people use Brown's Shamrock Linen. King George, the Rajah of India, the Pope in Rome, Oxford College, the Mess of illustrious British Regiments, Ocean Ships, the best hotels, all give their patronage to this famous household linen.

Ask your dealer to show you this line.

BROWN'S SHAMROCK PURE IRISH LINEN

John S. Brown & Sons, Limited, Belfast, Ireland.
Canadian Branch: John S. Brown & Sons, (Canada) Ltd. 80 Wellington St., W. Toronto.
10

We are distributors for Brown's Shamrock Linen in Peterborough.

Robt. Fair & Co. Ltd.

COBOURG MAN SERIOUSLY HURT WHEN HORSE KICKED

COBOURG, May 2 (Special). — Alfred Deviney, a Handimand Township farmer of about 55 years, is in the Cobourg Hospital in a serious condition as the result of being kicked by horse. Mr. Deviney lives near the village of Vernonville in Haldimand Township. He was preparing to go to church on Sunday afternoon and had taken out his car. Afterwards, he went to the barn to let some horses out in the yard for exercise. One of these kicked at a colt and struck Mr. Deviney a hard blow in the stomach. Mr. Deviney did not think at the time that his accident was so serious. He walked to the house, and a little later a physician was summoned. The next day his condition was worse and Monday night he was brought to the hospital here. On Tuesday, a Toronto specialist performed a critical operation, assisted by three local doctors. The blow perforated a bowel and Mr. Deviney's condition is very critical.

He had just purchased Mr. A. L. Skinner's two hundred acre farm on the Provincial Road between Port Hope and Cobourg and was preparing to move upon it. That deal has now been cancelled, owing to his much regretted accident.

MADOC FREE MASONS INITIATED OLD MAN

Free Masons in Madoc enjoyed a very unique experience recently, when a Mason, 91 years of age, was initiated into the Royal Arch Chapter, No. 161, of that village. A man nearing the century mark, whose mental vigor permits him to take on advancing degree work in the Masonic Order accomplishes achievement which verges on the phenomenal.

PLANT SAYS GIRL CAUSED AUTO CRASH

Former Actress Now Suing "Flopped" Against Him When Driving, He Testifies.

Going 18 Miles An Hour.

NEW YORK, May 3.—The $500,000 damage suit brought by Helene Jesmer former Follies beauty against Philip Morgan Plant, wealthy step-son of Federal Attorney Hayward, for alleged injuries which ruined her beauty which she suffered in a motor car accident, today was settled out of court at a figure understood to be in the neighborhood of $1,000. Miss Jesmer maintained Plant was responsible for the accident, which, she said, ruined her beauty, destroyed the sight of one eye and left her in a state of emotional instability.

Cross-examination brought a reiteration of Miss Jesmer's story of the day before that Plant was going more than fifty miles an hour a fw minutes before the accident.

Plant testified as the first witness in his defense. He said that at no time during the ride from New Haven to New York did he drive faster than twenty-five miles an hour and that just preceding the accident he was not going more than eighteen miles per hour. The accident was caused, he said, by the fear produced in the mind of Miss Jesmer, who, at the approach of the dazzling headlights of another car, screamed, "flopped" over on him, and "grabbed" the steering wheel.

During the drive, Plant testified, Miss Jesmer was trying to teach a popular song to three of his friends who were seated in the back of the car. He said she was facing to the rear of the car and resting elbows upon the back of the front seat. Several times, Plant said, Miss Jesmer brushed against his arm, interfering with the driving of the car until he said, "Helen, please cut it out."

A few minutes later, Plant said, he came to a turn in the New Rochelle road near Pelham Parkway. Suddenly the glaring lights of an approaching car were thrown upon them, somebody called from the back "Look out, Phil." Miss Jesmer fell over on him, he felt her hand on the steering wheel, and then "oblivion" as he described it.

William J. Flynn, a policeman, said he hurried to he scene of the accident immediately after the crash.

"Plant was hopping about on one foot," said Flynn. "I found that the other one was broken. But I asked him first what was the matter with him, and he said, 'Never mind me, take care of Helene, she is my intended wife'."

Flynn testified that the speedometer in Plant's car had jammed at the time of the accident and recorded fifty-five miles an hour.

Miss Jesmer testified earlier in the day that after the accident Plant had called upon her and that she had gone to the theatre and had dined with him, and on one occasion tried to dance with him. The dancing took place the night before his departure for a six months' stay in Europe. T. J. O'Neill, her attorney, asked her if Plant had treated her differently after his return from Europe, and she replied that he had not declared any love for her or shown any affection for her after returning from abroad.

After the change in their relations became apparent, Miss Jesmer said, she consulted her attorney, and he advised her that she might either sue for a breach of promise of marriage or for "accident damages," and she decided to base her suit upon the accident only.

Training the Child in Daintiness

It is during childhood and young womanhood that habits and tastes are formed. At this period mothers should inculcate the desirability of values and daintiness in the child.

Mothers may point out that in buying Mercury it is not alone the quality of the hosiery that influences them but the knit-to-fit feature which assures a neat ankle and foot comfort.

Mercury Hosiery

Mercury Mills Limited—Hamilton—Canada

TEACHER IS WILLING TO TALK ON BARING

Mildred Beam Sends Word That She Doesn't Fear Questions, But Dislikes Publicity.

Prisoner Is Without Bail.

NEW YORK, May 3.—Mildred E. Beam, physical training instructor in the Junior High School at Elizabeth, N. J., hinted yesterday that she might come out of her place of seclusion outside New York State and answer questions of District Attorney Arthur Rowland of Westchester County. Mr. Rowland is anxious to interview the young woman on the subject of her friendship with Clarence O. Baring, who is accused of trying to poison his wife, Mrs. Sally Griffiths Baring of Park Avenue, White Plains.

The District Attorney said yesterday that he was confident that it would not be necessary to serve the subpoena he had issued for Miss Beam and that within a day or two she would leave the place of concealment to which she fled last Monday after suddenly leaving a class on receipt of a telephone call from another woman, thought to have been her mother.

Mr. Rowland made it clear that Miss Beam was not in any way involved in the crime charged against Baring; but because her name had been frequently associated with Baring's, the prosecutor said he needed whatever information Miss Beam could give him about Baring.

Fears Publicity, Not Questions.

Until yesterday afternoon, Mr. Rowland feared he might have to resort to drastic measures to compel the young woman's appearance. But late in the day he expressed confidence that she would visit him. Relatives and friends of Miss Beam had conveyed to Mr. Rowland her word that she was not afraid of any questions. Her only fear, they said, was of publicity.

A woman giving her name as Laura Beam, a sister of Mildred, telephoned yesterday to Principal Joseph P. O'Brien of the Elizabeth school, informing him that her sister's resignation from the school faculty had been mailed and asking that her salary check be mailed to room 704 at 111 Fifth Avenue, New York. The sister is employed there by the Association of American Colleges.

The array of poisons in the case was augmented yesterday by the discovery of a box of bichloride of mercury tablets in a golf bag in a baggage room of the Grand Central Terminal, left there last Friday by Baring on his return from Norfolk, where he had spent several days with a young woman. Mr. Rowland said there was no evidence that Baring had attmpted to administer bichloride of mercury to his wife. He is accused in three indictments of placing arsenic, and germs of diphtheria, pneumonia, scarlet fever and typhoid in Mrs. Baring's food.

Baring in Ward's Cell.

Baring occupies the cell in the White Plains jail that had been tenanted by Walter S. Ward. He was highly nervous again yesterday, though by no means on the point of collapse, as reported. He was said to be considerably disappointed at the refusal of many of his friends to agree to put up bail. No effort was made by his attorney to apply for bail yesterday, though it had been expected he would make such a motion. It seems probable that Baring will remain in his cell until his trial, scheduled for May 12.

Westchester County officials took cognizance of a rumor that Mrs. Baring might relent and withdraw from her assistance to the State in the prosecution of her husband on indictments which, with conviction, might result in penalties aggregating forty years in prison. Mr. Rowland said that, while Mrs. Baring's testimony at the trial would be of large value to the prosecution, he was confident that the other evidnce in his possession would suffice to bring about a conviction, even if Mrs. Baring withdrew her aid.

Newspaper men who sought Mrs. Baring yesterday found her entertaining a party of friends at her Park Avenue home. In declaring she would not be intervi.wed she displayed a decisiveness of tone and manner which belied the reports that she was on the verge of collapse.

Defense Plea Is Unsettled.

Counsel for Baring said yesterday that no decision had been arrived at with regard to the defense to be offered by Baring. Friends of the prisoner, however, continued to assert that they expected him to plead insanity. Baring himself would not discuss the case with anybody other than his lawyer, his mother, Mrs. Walter E. Stroud and William Swett, president of the Minneapolis Heat Regulator Company, for which Baring was Eastern director with offices in the Grand Central Terminal Building.

District Attorney Rowland said yesterday he had received an anonymous letter from a New York furniture dealer who wrote that a year ago Baring ordered a set of furiture to be sent to an address in Elizabeth. The writer said that when the furniture was delivered a woman at the door refused to accept it.

The District Attorney said that Baring had told him he met Miss Beam in the Grand Central Terminal three and a half years ago. Afterward they went to dancing parties and on automobile rides. Miss Beam was then living in Hartsdale, two miles from Scarsdale, where the Barings then were living. Mrs. Baring says that her husband met Miss Beam at the Gedney Farm Hotel in White Plains seven years ago, when the Barings were guests there.

Mrs. Baring's assertion that when she was married to Baring a little more than twelve years ago, he was in poor financial circumstances, was corroborated yesterday by Miss Katherine Gardner, superintendent of an apartment house at 1,344 Pacific Street, Brooklyn. Miss Gardner said the Barings lived at that address in 1913, when Baring was soliciting subscriptions for magazines. Mrs. Baring says she sank $50,000 in backing her husband before he obtained the position which now pays him $10,000 a year. Mrs. Baring has an estate of $200,000.

LIFE BURDENED BY DYSPEPSIA

Health and Happiness Came With "Fruit-a-tives"

Made From Fruit Juices and Tonics

"Fruit-a-tives", the wonderful medicine made from the juices of apples, oranges, figs and prunes, is one of the greatest means of doing good that this country of ours has ever known.

"Fruit-a-tives" is bringing health to hundreds and hundreds of people who suffer with chronic Constipation, Biliousness and Dyspepsia.

Mr. Frank Hall of Wyevale, Ont., says, "I purchased a box of "Fruit-a-tives" and began the treatment. My condition improved immediately. The dyspepsia ceased to be the burden of my life as it had been, and I was freed of Constipation".

50c. a box, 6 for $2.50, trial size 25c. At dealers or sent by Fruit-a-tives Limited, Ottawa, Ont.

WIFE ALLEGES

(Continued from page 1.)

charge. White Plains has been deluged with accounts of the young visionarys' romantic activities. From this mesh if uncertainties emerged as a certainty that an apartment in West Fifty-eight street, between Fifth and Sixth avenues, is tenated by one "C. Barnes." This is the name Baring confessed to having used at the Willard Parker Hospital where he got seven consignments of germs.

Baring's "love nest," this apartment is called.

Statement from Wife

At the office of Mrs. Baring's attorneys, Otterbourg, Steindler & Houston, No. 200 Fifth avenue, the following statement was given out in contradiction to the expressed opinion of acquaintances that Mrs. Baring was a "jealousy driven woman," who preferred this sensational prosecution to a quiet divorce:

"Because certain remarks attributed to the defendant's attorney have appeared in the newspapers to the effect that our client is a hysterical woman with jealousy hallucinations, we wish to state that there is no more truth in her being obsessed with jealousy than there is in the statement recently appearing, that the defendant is insane.

"The facts indicate that under the cloak of being an attentive and solicitous husband he deliberately tried to poison his wife for the very common place and ordinary motive of getting her money and marrying the other woman.

Wife worth $200,000.

Mrs. Baring's estate was appraised by her counsel as amounting to "about $200,000." Inherited, it was explained, from her father, and not settled on her as has been reported by her second husband, John Williams, the wealthy furniture manufacturer of Grand Rapids, Baring is the third husband.

While all officials were uncommunicative, it was generally reported that a "Jane Doe" indictment was agreed upon. It was not hinted what woman the "Jane Doe" could be.

Yesterday it became known that not only had Mrs. Baring failed twice in marriage, finding herself in a third experience facing a future shorn of the mellow peace promised most women of her age—her husband charged at her instance with a houlish crime—but also, that Baring himself had been married before, and at various periods in his life used three separate surnames, due, it was explained, to the several marriages of his mother, now Mrs. Walter E. Stroud.

Childhood Playmates

The story is told by one representing a long-back acquaintance with the young man's family, that Mildred Beam was a childhood acquaintance in the days when Baring a prep school student, spent long Summers at his parents' camp near Sebago Lake, Me.; the days when Mildred, a girl in her teens, also loved the woods that surrounded her own family's camp near the same lake shore.

A knowledge of the early acquaintance, the informant volunteered, fired the distrust and jealousy of Mrs. Baring, already passed the turn of youth, when the visionary Baring married when he was twenty-eight.

Sandwiched between these experiences and so much is asserted as fact Baring married when in his early twenties, a Miss Estelle Spiegal. They were divorced in 1912 shortly before Barings' marriage to his present wife. The name used by him in this marriage contract was "Clarence O. Burgess." This first wife is living in Germantown, Pa. The divorce was obtained in Philadelphia.

The story goes that some years after his marriage to the present Mrs. Baring, and after he had obtained a supreme court order to take the name of Baring, he met the eyes of a tall, slim, blonde girl, on a commuters' train pulling into the Grand Central Station. He returned this gaze. She sent him a quizzical smile of half recognition. They spoke and renewed their long inert friendship.

Baring, it was learned, has long been associated with White Plains. When a child his family lived on South Broadway. His father, it is said, was named Oakley, and this is offered as explanation of the middle initial of his name.

In 1911 or 1912 Baring applied to the courts to have his name changed to Baring out of respect to his stepfather who bore that name and who had made many sacrifices to keep the boy in good schools and a more ambitious social environment than the parents enjoyed.

Baring explained that before coming to New York in 1905 from Maryland, his father, Frank F. M. Burgess, had changed his name to Baring which had been in the family one hundred years.

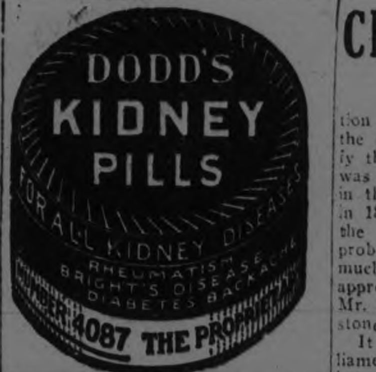

WOMEN! DYE FADED THINGS NEW AGAIN

Dye or Tint any Worn, Shabby Garment or Drapery

Diamond Dyes

Each 15-cent package of "Diamond Dyes" contains directions so simple that any woman can dye or tint any old, worn, faded thing new, even if she has never dyed before. Choose any color at drug store.

GUELPH IS THE SCENE OF MYSTERIOUS DEATH

GUELPH, May 2. Canadian Press. —Early this morning the dead body of Angelo Belletti, three year old son of Angelo Belletti, was found on Alice street, near his home.

There is considerable mystery as to how the lad came to his death. No person saw the boy on the street nor heard any cry from him. Medical examination disclosed the fact that his neck was broken. A complete mystery envelopes the circumstances of the death. The police are busy on the case but have not the slightest clue upon which to work, though the street a well travelled thoroughfare all the day long.

SPECIAL MEETING.

Mr. S. W. Benner, who has spent some years in the West Indies, will be in the city over Sunday, and will with Mr. A. G. Bentley, conduct special meetings in the Gospel Hall.

The Gospel Hall Sunday school will meet at ten o'clock in the morning, commencing next Sunday.

KEEPS LEMONS.

Keep lemons in a glass fruit jar with the top screwed on and they will keep fresh for a long time.

CHURCH UNION

(Continued from page 1.)

tion of the basis of union. It was not the province of parliament to ratify the basis of union, he argued. It was true that this had been done in the case of th Methodist Union in 1884, but that date was early in the history of Confederation and probably that bill passed without much consider tion. However, the approval of the articles of faith, said Mr. Chryles, was only a stepping stone to greater things.

It was beyond the power of Parliament, contended Mr. Chrysler to incorporate a church and compel people to surrender property to that church.

Precedents Out Of Line.

Mr. Chrysler reviewed the acts used as precedents by supporters of the bills, the Ontario Act of 1874 giving power to the uion of Presbyterian churches and Dominion Act for the union of Methodist churches in 1884, also the Congregational union of 1910. The proposed bill was however, "quite out of line with anything heretofore."

Provincial acts were passed in 1874 in Ontario, Quebec, Nova Scotia and New Brunswitc.

The Acts were not all alike. The Ontario Act of 1874 was kept in view in the drafting of the present bill.

There was nothing in the old act vesting all the property of the church in the union and leaving it for the congregations to vote themselves out—"Being allowed to escape with their property like those who fled from Sodom and Gamorrah."

The union of 1874 was the result of the break in the church of Scotland in 1843 when 743 ministers and elders left the assembly, having differed on the subject of patronage, and accordingly the united free church was born. They left their property behind. "That was an example now being followed in this case," said Mr. Chrysler.

United By Convenant.

In Canada these two groups came together in 1874 by acts in the Provinciail Legislatures. "They never asked for an Act of Parliament but united by a convenant of union being the same kind o fchurches," said Mr. Chrysler. In those old bills there was no coercion, no merging, no legislation taking all the members into one church. "It was a case of eah congregation being willing to vote itself in and not having to vote itself out after being placed in by an Act of Parliament. Congregations not entering into the 1874 union had their property left intact.

SIX INCHES OF SNOW FELL AT HAILEYBURY

HAILEYBURY, May 3.—(Canadian Press.) — The ice is out of Lake Timiskaming after the waters had been frost bound for just four months, which period is believed to be the record for brevity. Snow fell over this district last night and during the day, the fall ranging from one to six inches.

BRACEBRIDGE, May 3.— From one to three inches of snow greeted Muskoka May 1st, Jack Frost being Queen of the May.

The Distinctive Flavor of "SALADA" TEA H401

has won it millions of users. Try it today and know why.

RADIO PROGRAMS

WEAF, NEW YORK—492.
7.30 p.m.—Bedtime story.
7.40 p.m.—Mary Van Doren, soprano.
7.55 p.m.—George Pecorraro and Charles Catanese, Hawaiian guitar.
8.10 p.m.—"Boyhood," by Kenneth Hughes.
8.20 p.m.—Salvatore Solte, basso.
8.35 p.m.—Ada Gordon, piano.
8.50 p.m.—Mary Van Doren, soprano.

WHN, NEW YORK—360.
7.30-11.45 p.m.—Orchestra; vocal and instrumental solos.

WJZ, NEW YORK—455.
7.30 p.m.—Marion Moodie and Dorothy Madden, piano.
8.00 p.m.—New York University Symphony Orchestra.
9.00 p.m.—Mrs. W. May Wright, soprano.
10.00 p.m.—Hana Van Vollenhoven, piano.

WBBR, STATEN ISLAND, N.Y.—244.
8.30 p.m.—Violin quartet, Bible questions and answers.

WOR, NEWARK—405.
8.00-9.00 p.m.—Ingraham's Orchestra.
9.00 p.m.—"Impressions of Radio on a Newspaper Man," by D. H. Short.
9.15 p.m.—"Mental Telepathy," by G. Murphy.
9.30-10.15 p.m.—Lucy Jahn, soprano; Beth Tregaskis, contralto; E. A. Jahn, bass.
10.15-11.00 p.m.—Friedman Entertainers.

WDAR, PHILADELPHIA—395.
7.30 p.m.—Dream Daddy.

WFI, PHILADELPHIA—395.
8.00 p.m.—Medical talk.
8.15 p.m.—Choir music.
9.00 p.m.—Sunday school lesson.
10.10 p.m.—Kerr's Orchestra.

WIP, PHILADELPHIA—509.
7.00 p.m.—Bedtime stories; roll-call.
8.00 p.m.—Talk.
8.15 p.m.—Elks' Frolic.
10.15 p.m.—Red Jackets Orchestra.

WBZ, SPRINGFIELD, MASS.—337.
7.30 p.m.—Bedtime stories.
7.40-10.55 p.m.—Musical program.

WNAC, BOSTON, MASS.—278.
8.00-11.00 p.m.—Dance music.

KDKA, PITTSBURGH—326.
7.45 p.m.—Bible class.
9.00 p.m.—Band concert.
10.55 p.m.—Time signals; weather report.

CKAC, MONTREAL—425.
8.30 p.m.—Mount Royal Orchestra.
9.30 p.m.—Band; vocal and instrumental solos.
11.30 p.m.—Mount Royal Dance Orchestra.

CKCH, OTTAWA—435.
8.00 p.m.—Orchestra; vocal solos.

WWJ, DETROIT—516.
8.00 p.m.—Detroit News Orchestra.

WCX, DETROIT—517.
7.00 p.m.—Orchestra concert.

WHAS, LOUISVILLE—400.
9.30-11.00 p.m.—Concert program; time announced at 11 o'clock; readings; news.

WDAP, CHICAGO—360.
8.00-8.30 p.m.—Dance orchestra.
11.00 p.m.-2.00 a.m.—Dance music.

WMAQ, CHICAGO—448.
8.30 p.m.—Band concert.
10.00 p.m.—Musical revue.

WGN, CHICAGO—370.
8.00-9.00 p.m.—Address; vocal and instrumental solos; orchestra.
10.00-12.00 p.m.—Oriole Orchestra; vocal and instrumental solos.

KYW, CHICAGO—536.
8.00-8.30 p.m.—Dinner concert.
9.00-9.58 p.m.—Musical program.
10.05 p.m.—To be announced.

WOC, DAVENPORT, IOWA—484.
7.45 p.m.—Chimes concert.
8.30 p.m.—Sandman's visit.
8.50 p.m.—Sport news; weather.
11.00 p.m.—Dance Orchestra; V. B. Rochte, baritone.

CENTERVILE MAN ON O.T.A. CHARGE FINED

COBOURG, May 3.—At Centreville on Tuesday Thompson Huggins Jr., was fined $250 and costs by Magistrate Floyd for a breach of the O.T.A. Huggins pleaded guilty to having liquor in a place other than his private dwelling, said place being his boat house. Col. F. D. Boggs conducted the case for the Crown. The accused had no counsel. The fine has been paid. The information was laid by Inspector Goodrich who it is alleged found liquor at Huggins' house and at his boat house. It is further stated that a sample of the liquor sent to Toronto registered 43.20 proof spirits.

After taking 1000 ZUTOO TABLETS Says they are Harmless

Mrs. (Dr.) Shurtleff, of Costicook, says "I must have taken 1000 Zutoo Tablets. Afte trying every remedy within reach, I discarded them all four years ago for ZUTOO, which I have taken ever since. I find the tablets a harmless and efficient remedy for all kinds of headache."

25 cents per box—at all dealers.

A quicker job - A better job

WHETHER you employ the paperhanger or whether you do the job yourself, you can now redecorate your rooms quicker, better and at less cost than formerly.

Staunton Semi-Trimmed Wallpaper simplifies the job throughout. Its advantages over the old-fashioned papers are obvious at a glance.

Semi-trimming eliminates all the old, troublesome and uncertain methods of trimming. No scissors, knife, or straightedge are required. You simply give the ends of the roll a rap on table or floor, and *the selvage falls off*, leaving the paper perfectly trimmed to a thousandth part of an inch. Think of the time and trouble saved—of the litter and muss you avoid—of how semi-trimmed wallpaper reduces the paperhanger's time and cost.

And above all, think of the perfect job that results. No white edges, no imperfect seams — just a beautiful design which looks like one piece on the wall.

EXQUISITE IN DESIGN

Staunton Semi-Trimmed Wallpaper is marked by that fine quality which has distinguished the products of the Staunton industry for 67 years past. The 1923-4 Staunton line embraces a wonderful range of new and original designs in modish colorings and exquisite finishes.

Ask your dealer to show you the patterns.

STAUNTON SEMI-TRIMMED WALLPAPER

Saves Time

MANUFACTURED EXCLUSIVELY BY STAUNTONS LIMITED, TORONTO 4

Semi-Trimmed Wallpapers

Exclusive Patterns

SOLD only at our stores and through our agents. More than 4,500 decorators throughout Canada can show you a complete line of Empire samples. If no representative in your locality, write us direct.

Send for the booklet entitled "The Decorative Possibilities of Wallpapers and Cretonnes."

Empire Wall Papers Limited WHOLESALE & RETAIL

334 Yonge Street, TORONTO — 192 Peel Street, MONTREAL — 324 Donald Street, WINNIPEG 27B

IF the proverbial "needle in a haystack" is ever found it will be through a Want Ad. in the Evening Examiner

See Full Line of the above High-Class Papers at

Cressman Co. Ltd.

Let us show you Samples of the above exclusive Wallpapers

Coleman Bros.

Phone 617 — 445 George St.

The Ideal Car for Personal Transportation

McLAUGHLIN-BUICK PRODUCT OF GENERAL MOTORS

THE professional man, the salesman who carries samples, the contractor, the business man, the ladies who drive—in fact, anyone who requires the means for personal transportation, will favor this new 4-passenger Master Four Coupe.

The rugged efficiency of the McLaughlin-Buick Master Four valve-in-head motor and chassis insures a day in day out service. The gasoline mileage is very high. Upkeep is extremely low, yet in appearance and performance this car is typically McLaughlin-Buick. Four-Wheel Brakes assure safety, prevent skidding, provide quicker negotiation of congested traffic.

A short turning radius facilitates easy parking. Although ideally suited for personal transportation, the car has ample room for four. Space for small parcels and for luggage is provided by a compartment immediately behind the driver and a larger compartment in the rear of the body.

The G.M.A.C. Deferred Payment Plan makes it easy for you to own a car.

McLAUGHLIN-BUICK PRODUCT OF GENERAL MOTORS

C-430

A. BROWN & CO.

383 Water Street Phone 126

McLAUGHLIN-BUICK

GAVE RECITAL

A very enjoyable recital by pianoforte pupils of Prof. D. Sloan took place in St. Luke's Parish hall on Thursday evening of this week, when there was a very good attendance for a successful evening of instrumental music. Rev. G. J. Bonsfield acted as chariman. Prof. Sloan's pupils were assister by Miss Edith Darwin, pianiste, Miss Catherine Taylor, violiniste, Miss Elsie Worrell, reader, and Dorothy Walker, in songs. The programme was as follows: Piano duett, "Moonlight Revels," by the Misses Edith Darwin and Ella Cooke; Piano solo, "Heimweh," by Alice Aspinall; vocal solo, "All my Own," Dorothy Walker; piano solo, "In the Old Barn," by Bruce Spence; piano solo, "With drum and colors," by James Holden reading "Pilot of the Plains," by Elsie Worrell; piano solo, "Dance of the Butterflies" by Genevieve Foster; piano solo, "Spooks," by Percy Markham; violin solo, "Souvenir," by Catherine Taylor; piano solo, "The Maypole Dance," by Walter Ward; piano duett, "Rippling Waters,' 'by the Misses Ella Cook and Edith Darwin; piano duett, "The Merry Trumpeters," by Beatrice and Alfred Pooley; piano solo, "Dance of the Sunflowers," by Hugh McCullough; piano solo, "Charge of the Hussars," by Hedley Vicars; piano solo, "Devotion," by Ina Pilling; reading, "Dominique," by Elsie Worrell ;piano solo, "Golden Jonquils," by George Rishor; piano solo, "The Jolly Sailor Boy," by Lloyd Bath; vocal solo, "In the Hush of the Twilight," by Dorothy Walker; violin solo, "One Fleeting Hour," by Catherine Taylor; piano solo, "Dance of the Rosebuds," by George Page; piano duett, "Snowdrops," by Beatrice and Alfred Pooley.

At the conclusion of the programme, the pupils and assisting artists adjourned to the home of Professor and Mrs. Sloan, at 345 Rogers street, where supper was served and a pleasant social hour spent.

TOURISTS LOOK TOWARD PETERBOROUGH DISTRICT

There have been enquiries in surprising numbers regarding the Trent Waterway and Kawartha Lakes this year, and as a result it is expected that the influx of tourists, never small, will this season be larger than ever. Charts and maps have been supplied to many owners of yatchs and automobiles in different states of the Union, and literature is being spread over the continent pointing out the advantages this district enjoys.

United States magazines will carry more advertising than before, especially those catering to the lover of the out-of-doors and others advertising motor boats and supplies.

The Hoosier motor club of Indiana has made enquiries for full particulars of Peterborough and the Kawartha Lakes with the object of arranging a tour for its members. Central Ontario seems assured of a good tourist traffic this season, and this beautiful section will receive its share.

A Presentation By the Sunday School.

Annual meeting of Treasurer Seeker Adult Bible Class of St. James' Sunday School was opened by the hymn "Blessed be the tie that binds" and prayer by Mr. Chas. Kitney. Mr. Wm. Merrill and others gave a few remarks on how best to conduct a Bible Class. After the transaction of business, the election of officers took place as follows: Teacher, J. O. Fife, assistant teacher, Mr. Wm. Sargent, president, A. Kent; vice-president, Mrs. Cole, secretary, Mr. Venist, assistant secretary, Wm. Fell treasurer J. W. Arthur, convenors of committees were as follows: membership committee, Mr. Wm. Merrill, social committee, Mrs. Wilson, devotional committee, Mrs. Mann, flowers to visiting committee, Mrs. Ruth, librarians Mrs. Palmer and Mrs. Sedgwick ushers, Mr. D. Sedgwick auditors Mr. Armstrong and Mr. Cuffe.

The business part over a very pleasing event took place when the teacher, Mr. J. O. Fife, was asked to step forward, the president Mrs. A. Kent read the following address the honorary president, Mr. Chas. Kitney made the presentation.

The Address

Dear Teacher:— The members of the Treasurer Seekers Adult Bible Class wish to take this opportunity on the completion of your fourth year as teacher of the class of expressing to you their appreciation of your work. As teacher you have succeeded in a splendid way in making the lesson of the Bible which we have been studying together of interest and profit to all and they have been so presented as to lead to a greater development of true Christain character to a deeper interest in our church and to a stronger desire than ever for our lives to find expression in Christian service in studying the Bible together. There has come to use a deeper knowledge of the word which liveth and abideth forever and an increasing desire to serve Him in our bodies and Spirit which are His and we believe that is the true object of our class the achievement of a true knowledge of the Bible, the development of Christain character and an increase devotion to the church and all for which the church stands. As a further tangible expression of regard and esteem we ask you to accept this reading lamp and as its ray illuminate the printed page so may it serve to remind you of the truth expressed by the psalmist "Thy word is a lamp unto our feet and a light unto our path."

Signed on behalf of the class.

A. KENT, President.
C. J. VENEST, Secretary.

Mr. Fife was taken by surprise and replied in a few well chosen words. The ladies of the class also presented Mrs. Fife with a beautiful bouquet of carnations.

After the ladies served light refreshments the meeting was brought to a close by a few words and prayer by Rev. Mr. Richardson.

Constant Headaches And Dizziness.

It is hard to struggle along with a head that aches and pains all the time, and in nine cases out of ten the persistent headaches are due to some derangement of the stomach, liver or bowels.

Undoubtedly the cause must be removed before permanent relief may be had.

Burdock Blood Bitters removes the cause of the headaches, as it acts on every organ of the body and strengthens, purifies and regulates the whole system.

Mrs. Peter Curran, 27 Morrison St., Sydney, N.S., writes:—"I have been troubled for the last five years with constant headaches and dizziness. After trying several remedies, which I found to be of no avail, Burdock Blood Bitters was recommended to me.

B.B.B. did me a world of good, and I cannot praise this remedy enough."

Manufactured only by The T. Mil-

Advertise in the Examiner

Give your home protection

Don't let it stand without paint, or with a worn out coat of paint, exposed to the wear and tear of the weather. The snow, the rain, and the sun crack and check unprotected wood and decay soon sets in.

ELEPHANT LIQUID PAINT

Nullifies the attacks of sun, rain, snow or frost, and keeps your property always new.

We carry a complete stock, and are in a position to meet your every Paint requirement.

A. P. BROWN & CO. PETERBORO

BRITISH EMPIRE STEEL CO. GET BIG CONTRACTS

MONTREAL, May 3.—(Canadian Press).—The British Empire Steel Corporation has closed contracts with Germany for the delivery of 300,000 tons of Wabana iron ore and 110,000 with English firms. Should the Dawes report be accepted by Berlin, it is expected that half a million tons will be shipped to the Ruhr steel makers this season.

The Wabana ore mines will continue to run at their present capacity of 700,000 tons annually, regardless of the demand either for local or export use, it is stated by corporation officials.

There are at present 900,000 tons in the stock piles at the mines, the result of operating to give unemployment relief during past years, and with this supply to draw from no production increases will be necessary in order to meet requirements.

VESSEL RELEASED

SAULT STE. MARIE, Mich., May 3—Steamer Leopold which ran aground on Point Auk Pins in a snow squall was released yesterday by Lighter Reliance anod tugs. She has a few broken plates above the water line caused by a slight collision with Hutchinson otherwise not damaged. She proceeded after reloading the lighterage.

BUTTER SOLD AT VARIOUS PRICES

Many Buyers on the Local Market -- Few Price Changes.

There were fewer waggons than usual on the farmers' market this morning, but buyers were plentiful, particularly in the basket section, where there was much dairy produce on view. Butter sold at various prices, ranging from 30 to 35 cents a pound and eggs ranged from 21 to 25 cents a dozen, the latter price asked for the pure white samples. Fowl were not very plentiful. Hens were 30 cents a pound and chickens 35, with milkfed birds at 40 cents a pound. Cream was 30 cents a pint. The odor of green onions pervaded the upstair section this morning, and fresh green and white was visible on every side. Dahlia bulbs at one counter were selling for a nickel apiece. The artificial flower vendor had a brisk sale, and there was mixed honey in five pound tnis for 65 cents.

In the open section, spring was heralded by the bulb man and the gentleman with raspberry runners. For ten cents, one could purchase plants of the iris, the Canterbury bell, the bachelor's button, the pink or the Sweet William. Black currant shoots were 25 cents apiece, plum trees 50 cents, and Columbian raspberry runners 75 cents a dozen, or $5 for a hundred. Rhubarb plants were 25 cents a big bunch.

Pork in hind and front sections this morning was 14 and 16 cents a pound, and live, small pigs were $4 and $5 each. The last of the maple syrup brigade had a small portion of the commodity at 65 cents a quart.

Potatoes were fairly plentiful, at $1.80 a bag. A small boy at the curb was selling a Barred Rock fowl at 25 cents a pound, live weight, for a bird weighing seven and a quarter pounds.

Green onions were 5 cents a bunch, and three for ten; spinach was 10 cents a pound, turnips 25 cents a peck, and cabbage heads 5 and 10 cents each. Russet apples were 40 cents a peck, and Starks the same.

Over in the northern section, the auctioneer was disposing of used cars, one bringing its owner $75. Another gentleman had a crowd purchasing files at 20 cents each, and a load of hardwood was ticketed "$13, long, $14 sawed."

TO RELIEVE PAIN AND BACKACHE

Women May Depend upon Lydia E. Pinkham's Vegetable Compound

Minneapolis, Minn.—"I had heard so much about Lydia E. Pinkham's Vegetable Compound that when I realized I needed to take something to relieve my pains and backache, and to help build me up I began to take that. I had been sick off and on for years and barely weighed a hundred pounds, but now I have had such good results that I am recommending the Vegetable Compound to every one."—Mrs. J. J. BIEBER, 3939 18th Ave. South, Minneapolis, Minn.

Finds a True Friend

"Every woman who values her health should be proud to have a true friend like the Vegetable Compound," says Mrs. W. E. Shaw, 3227 Walnut Street, Chicago, Illinois. "I had female weakness so badly that I could not stand on my feet. Half of my time was spent in bed and I had pains in my back which were unbearable. I tried everything I could think of to help myself, and when a friend advised Lydia E. Pinkham's Vegetable Compound I began taking it at once. I recommend it without hesitation."

PORT ARTHUR MAN BEING HELD ON MURDER CHARGE

PORT ARTHUR, May 3.—(Canadian Press). — Joseph Biznaw has been taken into custody by the Provincial police in connection with the murder of John Swan and his wife, an aged couple in the farming district near Fort Frances, some days ago. Biznaw, who is 34 years of age, is the man who originally reported the finding of the two bodies. He claims innocence.

SANTAL CAPSULES MIDY — Easy to Take—Quick to Relieve CATARRH of the BLADDER Safe, Successful Each Capsule bears name MIDY Beware of counterfeits

BRITISH LABOR WILL FACE NEW ELECTION

Definitely Refuse to Support Liberal Party Bill --Defeat in Sight.

LONDON, May 3. — (British United Press).—What is interpreted as a grave blow to the Labor party and a step which brings a general election nearer in Great Britain, has come as a result of Labor's definite refusal of a flat demand by the Liberal party to support their legislation. The House of Commons on Friday rejected the Proportional Representation Bill by a vote of 298 to 144, despite the fact that H. S. Asquith, Liberal leader, had written MacDonald asking the Laborites to support the bill.

Arthur Henderson, Labor's Home Secretary, announced that the Government would leave the bill to a free vote, namely, that it would not instruct the Laborites how to vote on the measure. The defeat followed.

It is generally considered that the Liberals and Laborites have parted company as a result of the vote, and after the passage of the budget the Liberals will obstruct Laborite legislation.

Then when they consider that the proper moment has come, they will join the Conservatives in defeating the Labor party and forcing a general election, according to the general belief.

During the discussion Friday a Liberal member interrupted Henderson with the cry, "All right, go on with it." Henderson defiantly answered, continuing, "It does not help in governing if, when a Government fails to take a certain course this threat is hung over it. We are governring under circumstances more difficult than those faced by any Government in history." Then in a more conciliatory manner, he explained the reasons why it was impossible for the Government to give the bill official support.

In reality the bill providing for proportional representation in elections was made a test case in order to feel out the Labor sentiment toward the Liberal party.

Nearly 100 Laborites, including some members of the Government, voted against it.

The Liberal party will hold a meeting next week to decide on its course of action.

The budget is so popular that they would not venture to try to defeat Labor until the budget is passed, but after that some definite action will probably be taken. The Liberals will also probably start an active propaganda against the Laborites throughout the country in preparation for a general election, which seems more imminent daily.

Marquis Curzon, speaking at a Conservative mass meeting Friday, said that his party was "preparing with all energy in our power for the struggle that cannot now be long delayed."

SUGAR PRICE SDROP

MONTREAL, May 3.—A further reduction of ten cents per 100 lbs on all grades of sugar was announced here yesterday afternoon by the Canada Sugar Refining Company. Following a reduction of 15 cents per 100 lbs., this drop makes a net decline of $1.15 since February 9. Sugar is now selling at $9.25 per 100 lbs., a drop of $1.85 per 100 lbs., from the price of a year ago.

FERRY IN GALE.

MONCTON, N. B., May 3. — The car ferry which left Bordon, P. E.I., at 12.21 on Friday for the mainland, docked at Cape Tormenttine at 2.50 o'clock, taking practically two hours and a half for the nine mile trip. The vessel is still encountering heavy ice and last night was held up in the strait.

CHANGE RUSSIA'S NAME.

OTTAWA, May 2. — Canadian Press. — Notification has been received from the postal administration at Moscow that the official name of their country is now "L'Union Des Republiques Sovietistes Socialistes," —abbreviation Ursa (Union of Soviet Socialistic Republics) and that this address, instead of Russia should be used on correspondence.

CORNS

Lift Off–No Pain!

Doesn't hurt one bit! Drop a little "Freezone" on an aching corn, instantly that corn stops hurting, then shortly you lift it right off with fingers.

Your druggist sells a tiny bottle of "Freezone" for a few cents, sufficient to remove every hard corn soft, corn or corn between the toes, and foot calluses, without soreness or irritation.

B. C. SHINGLES

I handle the best grades of British Columbia Shingles at best prices. Roofing and roofing materials our business.

FRED. H. ROWAN

607 Weller St. Phone 851

MONTREAL LAWYER TO DEFEND WALTER MUIR

NEW YORK, May 3.—(Canadian Press).—Eugene Lafleur of Montreal, one of the leading members of Canadian Bar has agreed to represent Walter Muir, New York youth sentenced to be hanged for murder when his case comes up before court of appeals at Montreal on May 15th according to word received here.

At the suggestion of Mr. Lafleur negotiations are now in progress to obtain services of N.. K.. Laflame, leading criminal lawyer to argue appeal.

Young Muir shot and killed a man named Lavillette in Windsor hotel at Valleyfield, Sept 22nd last.

ANNIVERSARY WAS HONORED IN DUBLIN

DUBLIN, May 3. — (Canadian Press).— Anniversary of execution of leaders in Irish insurrectiton of Easter week 1916, was honoured today by special memorial mass in the Chapel of Arbour Hill Barracks where bodies lie. Those who attended include President Cosgrave, Kevil O'Higgins, minister of home affairs, Desmond Fitzgerald, Minister of foreign affairs, Deputy Eamon J. Duggan, Richard, Mulcahy, former minister of defense and Gen. O.. Duffy, commander in chief of free state forces. Prayers were recited beside the graves and volleys were fired. Ceremony concluded with the sounding of "last post."

In all motordom—there is no car like this new GENERAL MOTORS product

a SIX at $1295

Delivered with extra Tire, Tube, Tire Cover and Bumper

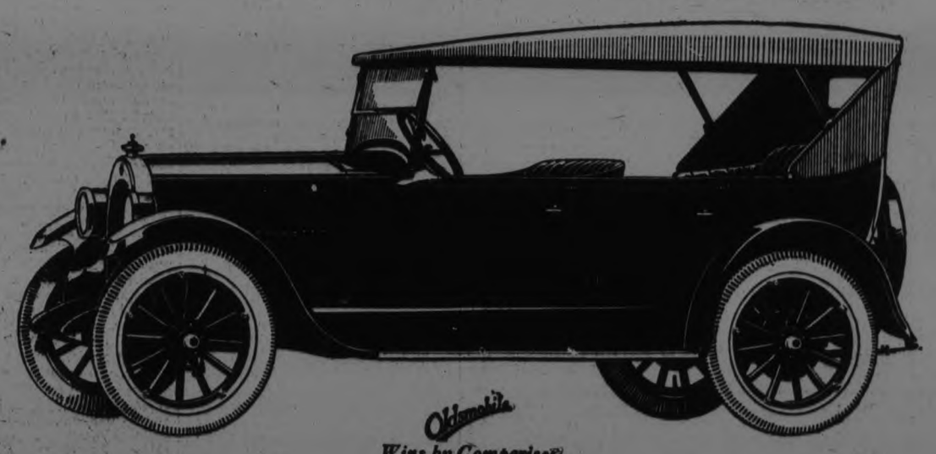

Oldsmobile *Wins by Comparison*

You've been looking for a car like this for years. You've wanted six-cylinder performance—you've wanted quality all through the chassis and body—but you've wanted these features combined with low price.

General Motors, with its vast resources, working through Oldsmobile, now offers you these features in the lowest-priced six in the world. Quality and six cylinders $1295

The body is beautifully finished in blue, attractively striped, and equipment includes nickel radiator, dumb-bell type radiator filler cap, windshield wiper, stop light, transmission lock, etc.

Touring $1295, Roadster $1295, Sport Touring $1450, Cab $1565, Coupe 1680, Sedan $1680

The G.M.A.C. extended payment plan makes buying easy. All prices f.o.b. Peterboro.

383 Water Street **A. BROWN & CO** Phone 126

OLDSMOBILE-SIX

O-734

New and Interesting Facts from Science and Life

Shock-Proof Suits to Save Lives

HAVE you bought your shock-proof suit yet? Scarcely a day passes without the newspapers containing accounts of accidents among persons who come in contact with high power electric wires and are either killed or badly burned.

Although engineers have been appealed to constantly for some time to devise safeguards against such accidental electrocution, no real progress has been made until now to eradicate the danger, and with high tension on aerial circuits steadily mounting, the condition becomes more acute. When Edison first started his lighting system only 110 volts were used. At the present time 100,000 to 200,000 volt high tension transmission lines are not uncommon, while some of the largest companies announce that the million voltage transmission will be reached in the future.

It has remained for an Italian engineer to solve the difficult protection problem in an astonishingly simple manner. This engineer made experiments with a sort of electric armor shown in the accompanying illustration. As described in Practical Electrics by H. Gernsback, a member of the American Physical Society, it is based upon wire gauze woven into an ordinary cloth from which a suit is made as shown. To be sure the wire comes to the outside by weaving the material in a certain manner, it is made integral with the cloth itself. About 80 per cent of the wire comes to the surface, the remaining 20 per cent metal mesh is merely used to hold the wire fabric to the cloth. The wire mesh is woven to carry a substantial amount of current yet light enough so as not to prevent moving the fingers, etc. The electrician or lineman dons this suit, which covers the entire body, hands and fingers. The action is as follows:

The electric current always takes the path of least resistance. Consequently when the current passes through the electric armor it will pass through the wire mesh much more readily than through the human body, which latter is of considerably higher resistance. With this suit it was possible for the Italian engineer actually to demonstrate that several hundred thousand volts can pass right through this armor without the wearer thereof feeling any sensation whatsoever. It was safe for an operator to hold a pair of pliers in his hands and draw out a spark from a conductor running up to 100,000 volts without feeling anything unusual. When the current was increased over a certain amount the only effect was a slight heat felt below the arm pits, but this was later overcome by reinforcing certain parts of the suit with heavier wire to stand more current.

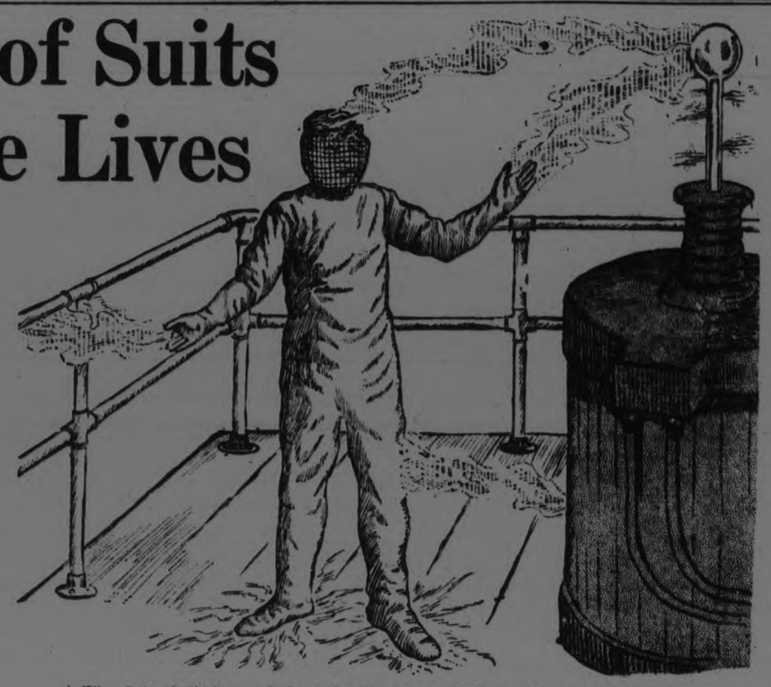

A Wire Suit of Clothes to Protect the Wearer from Electric Shocks. It Is Perfectly Flexible and Very Easy to Put On and Take Off.

The principle of the action can be demonstrated by placing an electroscope in the center of a bird cage. It is well known that high frequency currents travel only on the outside of conductors. Hence, it is not surprising that even a very sensitive electroscope will not be affected at all when placed in a cage because the high frequency current only travels on the outside. If the cage is taken away the leaves of the electroscope will diverge.

There is still another way to show what happens. An ordinary electric insulated wire is made of a center conductor with the insulation on the outside. If this is reversed and the insulation is put on the inside and the conductor on the outside, precisely the same effect is obtained as in the electric armor.

In order to protect the wearer's face he can wear a wire mesh helmet or veil, which is also made of wire mesh cloth and which does not obstruct vision or good ventilation. At the same time it proves to be a very effective protector. The suit worn by a workman in action is depicted in the accompanying drawing where a man is seen working on a high tension line which may be of 200,000 volts and more. If a flashover occurs the lineman will be none the worse for his experience, unless, of course, the spark is so hot that it would melt the suit. But in any event he would have time to get away without being shocked and thereby avoid losing the use of arms or legs.

The REVIVAL of the WOODCUT

WOODCUTS, after a long period of neglect and even contempt, are once more coming into their own. The art or craft of the wood engraver has been practised in Europe uninterruptedly for about five hundred years, with varying success and changing aims, but it is only recently that artists have recognized in it a means of aesthetic expression as free as etching.

Until the end of the last century, at all events until the beginning of the nineties, woodcuts represented the cheapest and most convenient form of book illustration, so that, when the photographic process block made its debut, professional wood engravers welcomed the new arrival, so little was the aesthetic value of the wood engraver's and wood cutter's craft recognized.

An Example of Modern Wood-Cutting: "Poplars in France." This Cut, from "Modern Wood-Cutters," Was Made by Gwendolen Raverat, Who Is a Granddaughter of Charles Darwin, the Author of "The Origin of Species."

What a woodcut and wood engraving are and what constitutes the difference between them is explained by Herbert Furst in an interesting contribution to the London Graphic.

"Purists object to the indiscriminate use of these two terms," says Mr. Hurst. "The distinction is, however, not always possible, and in any case not as important as the distinction between 'etching' and 'dry-point,' which latter is continually, though wrongly, included in the former category.

"The distinction between etching and metal engraving, on the one hand, and wood-cutting and engraving, on the other, is profound and must be understood by everyone who wishes to enjoy the aesthetic qualities of the wood engraver's craft.

"In metal engraving and etching, including dry-point, the design is engraved, bitten or scratched into the surface of the metal, and the resulting 'print' is the printer's ink, which, remaining in the 'grooves' of the metal, is transferred by pressure to paper. In wood cutting and engraving the surface of the wood is so cut away or hollowed out that only the design remains standing in relief, and the resulting print is the printer's ink transferred by rubbing or pressing to the paper.

"A woodcut is, strictly speaking, a design carved in relief out of a block of wood with a knife. In wood engraving proper, the relief is produced with a graver. Woodcuts are generally carved out of pear or other soft wood sawn plank-wise, that is to say, parallel with the grain, while a wood engraving is generally cut on box or other hard wood sawn across the grain. The principal differences in effect result from the pulling action of the knife and the pushing action of the graver. Occasionally an artist will use the knife on hard wood and the graver on soft wood.

"The wood engraver's craft, which Thomas Bewick developed about the turn of the eighteenth century, aimed at the 'interpretation' of paintings and the translation of drawings into black and white with careful rendering of 'tone' values, and by the end of the last century, the reproduction of the very brush-marks of the oil painter was successfully attempted. To-day the woodcutter and engraver seek to emphasize the character of the material and tools he uses, and has, in consequence, raised an interpretative and reproductive craft into a free and, for that reason, a 'fine' art."

When Your Teeth Get Out of Gear

PYORRHEA is the most talked about dental disease. The older people have it and the younger folks are afraid they will get it.

"Contrary to general opinion, pyorrhea is not inherited," says a writer in the Scientific American. "We inherit types and forms of teeth, and types and forms of jaws. We might also inherit the manner in which teeth are so set in the bones as to be conducive to the formation of a periodontal lesion. The cause is local to every affected region. About 90 per cent of the cases of pyorrhea result from traumatic injury. This injury results from the packing of food between the teeth, from the lack of proper mouth sanitation, from injury to the tissues by the use of tooth picks, and from injury because of traumatic occlusion of the teeth.

"Traumatic injury, which results from the packing of food between the teeth, is due partly to negligence on the part of the patient in not having proper dental operations made to preclude the food from leaking or packing between the teeth, and partly to oversight on the part of the dental operator in not making fillings which will prohibit such injury. This sort of injury, coupled with lack of dental cleanliness, argues well for a speedy loss of the teeth from pyorrheal invasion.

"When the patient's attention is directed to the injury received by the vicious tooth pick habit, that habit is generally corrected.

"Frequently a case of pyorrhea is observed in a patient who has no cavities and few or no fillings. An X-ray examination, however, discloses the fact that an absorption of bone has taken place to such an extent that treatment will be productive of no good or lasting result. The patient in most cases does not recognize that such a bad condition is present until the teeth are loose. It is almost too late then to begin treatment. This destruction of bone surrounding the teeth is caused by a traumatic occlusion.

"After the X-ray examination has disclosed the true condition of the mouth, the operator decides what teeth, if any, should be extracted. After extraction he proceeds skilfully to reshape all the remaining teeth."

SEEKING A "DRY" WATER

PROFESSOR H. BRERETON BAKER, a British chemist connected with the Royal College of Science for several years, has been conducting experiments to find a "dry" water, or to express it in terms of accuracy, a compound of oxygen and hydrogen, having the same formula as water—namely, one part of hydrogen and two parts of oxygen—but without its wetness.

If there is one property peculiar to water, on which all opinions agree, it is its wetness. The two ideas are inseparable. Yet there is at least one man who was prepared to believe in the possibility of making dry water.

Professor Baker thought it might be possible to effect a combination of oxygen and hydrogen which would be water, in that it consisted of one part of the former and two of the latter gas, but would not have the property of wetness.

After years of experiment, characterized by extremely skilful manipulation, however, Professor Baker found no evidence of the existence of dry water.

What he has succeeded in doing, however, as a writer in Conquest (London) explains, was to demonstrate the remarkable fact that oxygen and hydrogen will not combine at all unless a trace of water first be present. Sparking a mixture of the two gases absolutely dry, produced no explosion—and no water. In fact, a button of silver was fused by Professor Baker in an atmosphere of oxygen and hydrogen without the slightest sign of combination. Water cannot be formed except in the presence of water.

This is a bewildering thought. It recalls the ancient question: Which came first, the fowl or the egg? As to how the first water—the germ that was created before all the oceans—was formed we cannot conjecture; nor is the problem of practical import.

Professor Baker's investigations, however, have proved of great and practical interest to science, for they demonstrated conclusively other important facts about the influence of water on chemical change, which only the chemist perhaps appreciates.

Incidentally, the highly artificial degree of dryness obtained in these experiments must have been what is colloquially called "the greatest ever." In this remarkable dryness other strange phenomena occurred. Ammonia and hydrogen chlorid refuse to recognize the marked affinity, which, under normal conditions, makes them combine as ammonium chlorid. Moreover, this compound, which readily splits up again into ammonia and hydrogen chlorid when heated in the ordinary way, failed entirely to dissociate.

Truly, water is a necessary all-pervading wetness—and, at least to the chemist—something more.

How Fear Serves as a Protection

PSYCHOLOGISTS have found that practically every morbid fear can be traced to some childish terror, deeply imbedded, covered up and increased by thousands of associations throughout life. For instance, if a child has been stung by a bee while resting in the arms of a woman wearing a pink waist, it is very understandable that the sight of pink will bring back memories of terror when the bee has been forgotten. Every association with a terrifying experience becomes a separate cause for terror.

Fear always makes a mountain out of a molehill; especially when the fear in its original form is hidden by its associations of pain, and lurks in the recesses of the mind, painting one's life luridly.

Fear of someone following in the dark is very common. Many people trace this to an inherited fear from prehistoric days when it was really dangerous to venture out after dark in such a world of enemies.

Of course some fears are protective. The fear of falling from a height is a protective fear. The man who is afraid of falling from a height will take good care not to go too near the edge, whereas a fearless person may venture too far and fall over. And, in somewhat the same way, the person who is afraid of "falling from grace" is safer that the person who is not.

Explaining the CAUSE of DREAMS

WHAT is the cause of dreams? Why does the brain, which is under control while we are awake, work while we sleep in what seems a wild and irrational way? Scientists give this simple explanation:

If the blood did not continue to circulate while we slept, we should never dream fantastic dreams which puzzle us so much. It is because our blood still circulates through the brain that thoughts, vague and unconnected mostly, must continue to be thrown off and cause what we call dreams.

Our power of thinking, while we are awake, is governed by reflection, and is sound or unsound according to our mental capacity. When asleep, however, this no longer holds, though it is said that persons, who, in their waking hours, habitually keep their minds and fancies under strict control, have far more rational dreams than those whose mental self-control is weak.

The brain, the most sensitive portion of the body, is composed of atoms refined to the very highest degree. In all probability, when science possesses the delicate instruments necessary to explain all atomic nature, it will be found that what is commonly called "gray matter" is akin to the unknown force which produces light.

The ordinary light—which you distinguish from darkness—is, in reality, hardly less artificial than manufactured light. It is produced by a certain force acting upon the ether and transmuting it into light-waves. These light-waves, in their turn, act upon the retina of the eye and enable you to see.

What this force is science cannot exactly say. It is certain, however, that friction is the chief cause operating to produce light, and herein you get the analogy with the human brain. In order to move or "throw off" the atoms of the brain, friction is necessary. That friction is caused by the circulation of the blood, and the more sensitive the quality of the brain, the more easily it responds to the action of the blood circulating through its thousands of small blood-vessels. This is the point where thought is created.

So you dream while you sleep, for the reason that your brain, by virtue of the never-ceasing blood-circulation, continues to throw off its atoms and carries, by force of habit, a jumble of symbols which, not being under control, issue forth wildly, vaguely and unintelligibly, or at least without co-ordination.

Some Marvelous FEATS of MEMORY

THE most marvelous thing in all creation is the mind of man which is capable of performing prodigious feats. For example, Capablanca's feat of playing thirty-five games of chess at once, reveals an extraordinary mental grasp. Those who have seen his play say that he shows great swiftness of decision and his brain seems so constituted that this elaborate and complex game seems quite simple to him.

Taine, the French historian, tells of two American friends of his who used to play chess on an imaginary board while walking down the street.

Great men in other walks of life have also owed much to their exceptional powers of memory. Lord Macaulay could recite all the 7,758 lines of "Paradise Lost." Ben Jonson said he could repeat all that he had ever written and whole books that he had read. Sasaubon wrote of Scaliger, the celebrated French scholar, that he never read anything that he did not remember. In three months he committed to memory all the Greek poets.

Other memory feats of a more mechanical kind are recorded. Hippias, a Greek rhetorician, was able to repeat, in order, a series of 500 words after once hearing them. He was beaten by Seneca, who could retain 2,000 names in order, and repeat the list backwards at will. Themistocles, the Greek general, was able to call by their names the 20,000 citizens of Athens; Cyrus, the Persian Emperor, took pains to learn the name of every soldier in his army. Hortensius, a celebrated Roman orator, after sitting all day at a public sale in Rome, correctly enunciated from memory all the articles sold, their prices, and the names of the purchasers.

These men had been trained to exercise their memory from their earliest youth, to fit them for public debate in the national assemblies. All these performances, however, remarkable as they are, fall short of the achievements of the once world-renowned Corsican, Guilio Guidi. This young man was a student of law at Padua, where he visited Muretus, a distinguished philologer of the day. Muretus, who had heard stories of his wonderful memory, took the opportunity of putting it to the test. In presence of a large company he dictated words, classical, barbarous, connected and disconnected, until he wearied himself, the writer who took them down, and the listeners—all except the Corsican.

Alert and fresh when Muretus ceased dictating, he repeated every word in exact order.. Beginning with the last, he went over the whole list again; then he gave the first, third, fifth in any order that was asked.

Some painters, too, have had wonderful memories. Gustave Dore painted portraits from memory. Some of the great masterpieces have been copied so accurately from memory that it required careful examination to distinguish them from the originals.

Making the Caterpillar Pneumatic

ONE is accustomed to think of a caterpillar as a rather squashy and easily destructible creature. Perhaps so, in a way. Nevertheless, its skin is of a horny material called "chitine," which is just about the most indestructible substance in nature.

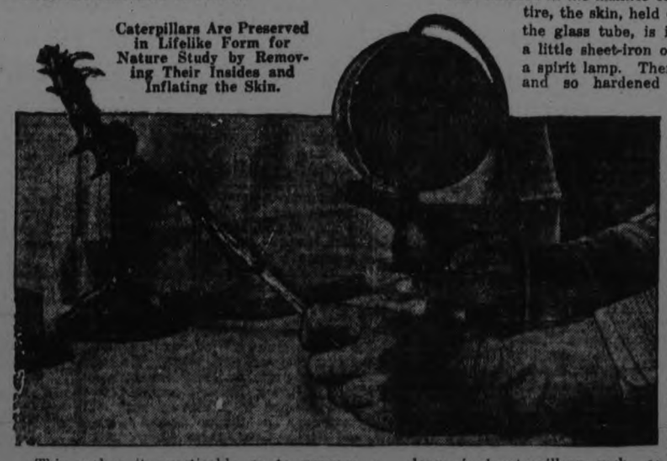

Caterpillars Are Preserved in Lifelike Form for Nature Study by Removing Their Insides and Inflating the Skin.

This makes it practicable so to prepare a caterpillar as to preserve it in a lifelike aspect as an object of nature study or what not. For this purpose its "inside works" are removed, by rolling the caterpillar beneath a lead pencil, squeezing them out so that only the tough and parchment-like skin remains.

A glass tube drawn to a fine point is then introduced into the empty skin. The butt end of the tube is connected with a rubber pipe which terminates in a rubber bulb. When the bulb is squeezed, the skin is inflated with air.

Thus inflated in the manner of an automobile tire, the skin, held on the point of the glass tube, is introduced into a little sheet-iron oven, heated by a spirit lamp. Thereby it is dried and so hardened as to retain its distended shape.

Five minutes in the oven will serve the purpose. It comes out looking like a brand-new caterpillar, permanent like a "perpetual" palm. Its natural coloration is perfectly preserved, and it is proof against decay. Fastened to a twig or artificial leaf, it is lifelike.

The process is best adopted for use with large-sized caterpillars, such as the "tobacco worm," bright green and beautiful, the larva of the allanthus moth, or the "hickory horned devil," six inches long, which feeds on the foliage of hickory trees. Most folks do not appreciate caterpillars, but some of them are really very handsome.

Saturday Night Specials 7.00 to 9.30

CONTINUED TONIGHT—THE BIG HOSIERY SALE

Women's Pure Thread Silk Stockings

Black and all the new shades. Regular values up to $1.75. Every pair perfect. A grand opportunity to buy really high quality Stockings, "Queen Quality" and "Milady" Brands. Per pair,

98c

300 PAIRS

Black Silk Stockings

GUARANTEED PERFECTS REGULAR 75c VALUES

49c

Women's Sports Rib Silk Lisle Stockings

One of the really smart style Spring Hose. Every pair perfect. Three colors—black, dove and beige. A Stocking sold everywhere at a dollar a pair. Hall May Thrift Call price, per pair,

79c

Orchestra To-night 7.30 to 9.30

Announcement Extraordinary

PLEASE NOTE: All goods advertised in Friday's Examiner and in circulars left at every home in the city will be on Sale **MONDAY AND TUESDAY, 9 TO 5.30.** This includes the big Rug and Housefurnishings Sale and the Ladies' Wear Sale event.

Richard Hall & Son Limited

Regular 65c to 75c Quality Brassieres

on Sale Gossard Corset Week at special,

49c

An assortment of latest model, perfect fitting Brassieres. One of the bargains of the big Corset Week. All sizes, in practically every style.

Regular 85c Quality Brassieres

on Sale Gossard Corset Week at special,

59c

Assorted style, high-class, perfect fitting Brassieres. Every one a late model. At a straight saving of 26c on every garment.

Gossard Corset Week at Hall's

FOR ONE WEEK ONLY WE WILL WORK IN CONJUNCTION WITH THE MAKERS OF GOSSARD CORSETS AND SELL THESE HIGH-GRADE LACE FRONT MODELS AT

Special Reduced Prices

This is an opportunity that comes but once a year, and every woman who appreciates correct fitting, smartly tailored Corsets will take advantage of the savings to be effected by buying this week. Sale starts Monday and continues every day from 9 to 5.30 and Saturday to 9.30.

THE PRICES QUOTED WILL POSITIVELY NOT BE IN EFFECT AFTER SATURDAY, THE 10TH.

GOSSARD CORSETS

$2.25

Two new models—one a medium bust style, made of pink coutil, strictly tailored, top elastic inserts, embroidery trimmed; the other an all-elastic, wrap-around style, in white only.

GOSSARD CORSETS

$2.95

Two smart styles—one a brocaded coutil in pink, low bust, elastic top, for slight figures; the other a corded coutil, in model for medium and stout figures.

GOSSARD CORSETS

$3.95

Two styles at this attractive price—one a low bust, elastic web top and long skirt, made of pink brocade; the other a pink coutil, with pink insert top, straight lines, for stout figures.

Gossard Corsets at $6.95

A strictly high-grade Corset. A regular $10.00 value. Made of white brocaded coutil, curved hip, with long skirt, elastic inserts in bottom, fitted with six strong elastic suspenders.

Saturday Night Specials 7.00 to 9.30

CONTINUED TONIGHT, 7 TO 9.30

Women's Sedan Satin Bloomers

Made with double shirred cuff at knee, reinforced gusset, elastic top. Assortment of 10 best colors. A May Thrift Sale special leader and a rare bargain at the special Sale price, per pair,

98c

PRINCESS SLIPS, of same material, on Sale special at..... **$1.95**

Hemstitched Pillow Slips

Made of fine quality "Prue" Brand cotton, in 42-inch width. Wide hemstitched hem. Saturday Night Sale price, each,

29c

Drapery Chintz, 34 inches Wide

In lengths of from 10 to 20 yards to a piece. Values up as high as 49c yard. All one low price for this great merchandiser's event, yard,

22c

Orchestra To-night 7.30 to 9.30

Hall's Great May Thrift Sale

means a call to partake of the exceptional values being offered by this wide-awake, enterprising Store during the month of May. **NOTE** that goods advertised for Saturday's big Sale will be on Sale at same prices **MONDAY AND TUESDAY.** Watch Tuesday's paper for further list of May Sale specials.

Y.W.C.A. PAGEANT BIG SUCCESS

The 1924 gymnasium pageant of the Young Women's Christian Association had its first appearance in the Grand Opera House last evening. The big building was packed from floor to gallery for the occasion, and there was plenty of applause for a performance that went through from start to finish with a snap and vim that obviated the usual lengthiness of amateur productions. With military precision, the various classes appeared and disappeared in a variety of exercises and dances that made a delightful programme. Under the capable direction of Miss Caroline F. Littlefield, the physical directress at the "Y," the classes (junior and senior) went through their drills and dances in a manner very creditable to themselves and their instructress, whose proficiency in training young girls and young women in physical work was amply demonstrated. Class leaders for the different events were Miss Phyllis Hall and Miss Gertrude Gimblett. Miss Margaret Widdess and Miss Gwen Donley provided splendid piano accompaniments for the drills and dances, with Joseph Nasimok playing the violin and Wilson Dunlop drums and traps.

The programme opened with a processional march, in which all the classes, numbering over five hundred members, from tiny tots to seniors, took part. A few remarks by Mayor J. J. Turner followed, after which the programme was in full swing. The intermediate class, of some fifty six young girls, went through a complicated series of wand exercises in good form. The costumes of these girls, as well as of the members of the various other classes, was the gymnasium suit of dark bloomers with middy blouses crossed by black bandoliers. Sixteen of the members of the advanced class gave a demonstration of Swedish gymnastics that received much applause. Their quick rendition of difficult muscular evolutions and acrobatic feats was a feature of the physical exercise portion of the programme. Miss Littlefield gave commands for this number in military fashion.

Sixty-four little girls of the junior class were in the dumbbell exercise number—a light, quick drill, done in excellent style by the little girls, ranged in eight parallel rows.

A "baby" number that elicited much laughter and applause from the spectators, was the "Peter Rabbit" pantomime by the babies class and junior boys, in which some thirty small things took part. From the orchestra pit entrance, up a run-way to the stage, came little "bunnies," in white flannelette suits, "sleeper" style, with white hoods and pointed ears and tiny black tails. They frolicked about the stage until the hunters appeared small boys in green shiny smocks and red-quill'd Robin Hood hats, carrying shot-guns to shoot the unsuspecting small rabbits, who scampered off finally to the echo of much appreciative enthusiasm.

A group of twenty-six members of the advanced class gave the club swinging exercises, a graceful execution, much enjoyed, and the intermediate class followed with a "rustic courtship" dance. "Tulip Time in Holland," a jolly little number, done in staccato fashion, with accented foot stampings and the advance and retreat of the maidens and their swains. Dutch costumes were worn, the girls in blue, with white caps and yellow 'kerchiefs, the "men" in dark-blue suits, patched with red, and red blouses. Some thirty young ladies took part in this dance.

The Senior School Girls and Senior Class had the reed exercises with 38 young ladies taking part in a series of rhythmic movements, in a skilful exhibition of lithe grace, the pliable reeds describing various circles and semi-circles to the music of the "Spring Song."

Some forty-eight of the Junior Class members did the Sailors Hornpipe in a "Jolly Jack Tar" dance put on by request. This was exceptionally good and was greeted with repeated applause. The light-footed little creatures, in their white sailor suits and caps, with dark ties and collars, gave a swift, lithe dance in effective style.

The second portion of the programme was taken up entirely by dance numbers, given under colored lights, and in costumes that were varied and beautiful, and eminently suited to the different national styles portrayed. Here again was demonstrated in splendid fashion the excellence of Miss Littlefields tuition, and the co-operation of her pupils. The dances were lovely exhibitions of easy, supple grace, and were received with much enthusiastic appreciation.

"Rose of Old Madrid," by about 30 of the members of the Advanced Class, was a pretty Spanish dance, the girls in striking costumes of scarlet flounced skirts, with white blouses, broad black sashes and huge black fans, the "men" in black suits with white blouses, scarlet head kerchiefs, and sashes, and carrying tambourines.

A classic dance, "Greek Maidens at Play," followed, an interpretive, dainty number, by 20 of the members of the Junior Classic dancing class. This was a particularly effective little dance, in which a "play-time" atmosphere was paramount, the prettily-garbed little dancers in pale grey and green draperies, with pink floral hair fillets, doing a skipping rope exercise with big silver balls. The Greek Dance atmosphere was accentuated by the watching chorus of six small girls.

"The Dance of the Leaves" was a very beautiful section of the dance programme, a symbolic, odd, autumnal rendition by 20 of the members of the Senior Interpretive Dancing Class, whose graceful, free movements and upflung white arms, in the pretty whirling mazes, were made especially attractive by their costumes, combinations in autumnal colors of russet, red and moss green gauzes.

The dance programme ended with a Russian suite of four dances. "La Petite Russee" was a little, tip-toe number by six small maidens, of the Special Junior Classic Dancing Section, gowned in miniature national costumes; the Senior School Girls and Senior Class, about 40 in number, had a quick, brilliant number in the Cossack dance, beginning and ending with shill cries, and the Russian Bridal Dance was an odd, well-executed presentation of a Russian wedding ceremony, the bride and bridegroom surrounded by attendants. The delineation of this dance was very good and the costumes were bizarre. Resplendent hues of vivid crimsons and purples, the skirts embroidered in gay, contrasting designs, the head-dresses studded with gems, and the loose fur bordered, were worn. In the other Russian dances, reds and yellows predominated the national types of apparel being faithfully reproduced in very odd and effective fashion.

A descriptive, beautiful close to the Russian suite, and the evenings programme, which terminated at the very satisfactory hour of ten-fifteen, was the unusual Russian Rhapsody, portraying the Spirit of Russia, with 8 members of the Senior Interpretive Dancing Class, taking part in filmy white draperies, crossed by the Russian flag in blue and red. This was a lovely number, executed in splendid style, portraying first the sadness of the old Russia, then changing to a delineation of the various types of the dances of the Russian provinces, including those of Tartary, Georgia and Caucasia. The massed Russian dancers appear on the stage in the finale.

During the evening, Miss Littlefield was presented with a bouquet of roses by the Senior Interpretive Class, the presentation being made by small Gladys Watson.

The pageant will be repeated this evening at the Opera House.

"GAR-LIXIR"

H. B. P. TREATMENT

reduces blood pressure, corrects dizziness, headaches and runaway heart action and so removes the danger from a "stroke." "H.B.P." is the only remedy that can be recommended on its merits for

HIGH BLOOD PRESSURE

"H.B.P." is now to be had at Bond's Drug Store; $2.00 per bottle and complete information.

Phrenology

DA-HE-DE-NAH, Famous Indian Palmist and Phrenologist. She is an educated woman, and has made a life study of Scientific Palmistry. Consult her if in trouble or uncertainty over domestic, business, health, or heart affairs. Satisfaction guaranteed. At King's Hotel for 2 Weeks only. Room 8. Hours 10 a.m. to 10 p.m.

ASK US FOR AN INTERESTING BOOK ON INTERNAL BATHS

Dr. Chas. A. Tyrrell always claimed his life was saved by Internal Baths—chronic constipation was his bane.

And after they made him well, they kept him one hundred per cent. well and efficient for many years.

This is not hard to believe when physicians agree that most human ills are caused by accumulated waste in the lower intestine and no medicine has ever been found to keep it free from these poisons.

Dr. Tyrrell's book tells why and how this has been the means of freeing many thousands of progressive Canadians from "that tired feeling," as well as the more serious illnesses which follow if the pernicious poisons are not cleaned out.

Simple warm water, scientifically administered, will take them out and keep them out.

The J. B. L. Cascade is the perfected invention of Dr. Chas. A. Tyrrell of New York for Internal Bathing. It is now being shown and explained at The Warne Drug Co.

Phone or ask them for free booklet all about it, or write Tyrrell's Hygienic Institute, 163 College street, Toronto.

MR. J. H. BURNHAM

Mr. J. H. Burnham sent this morning the following wire to the Chairman of Private Bills Committee, House of Commons, Ottawa:

"Large number here request immediate application of Prohibition to Church Union dispute."

"We feel," said Mr. Burnham to The Examiner, "that church disputes are doing vastly more harm than any direct agency of evil and whilst Prohibition is a denial of the rights of the people it is the only argument many of these fanatics can understand. Ontario is in grave danger of ruin."

Dark Teeth Bleached In Three Minutes

You have always longed for flashing white teeth. And now, at last you can have them — easily, quickly and safely. For scientists have discovered a remarkable new treatment which often in only three minutes bleaches dull dingy discolorations from the teeth, leaving them clear, sparkling white and lustrous. This new treatment called Bleachodont Combination, consists of a mild safe liquid and a new kind of paste. The liquid curdles and softens the stains, while the paste removes them, and if used daily prevents the formation of future stains. You simply brush teeth with a few drops of the liquid—then use the paste. Almost before you realize it, unsightly surface stains disappear and the teeth take on a dazzling new whiteness and lustre. First appliction usually leaves teeth whiter than with ten times the scouring by old-fashioned methods. Bleachodent Combination is harmless—does not affect enamel as its mild ingredients are intended to act only on surface stains—not on enamel itself. Especially beneficial for children's teeth which stain easily. Get Bleachodent Combination today for a few cents. Be sure you ask for Bleachodent Combination. At all good druggists.

The eastern part of Syria, cut off from the sea winds by mountains, is compeltely dry.

Financial News and Views

Canadian Stock Exchange and Mines | **New York Stock Exchange and Curb Prices**

TO-DAY'S QUOTATIONS AND OPINION AND REVIEWS OF THE MARKETS.

Selling movement that came in the late trading did not cause any modification of the cheerful mood that has been displayed in speculative and security trading circles for the past few weeks according to opinions expressed after close of stock market yesterday. Reported Mercantile Marine being accumulated by strong interests previously affiliated with management of company.

Suit for receivership for Pierce Oil Company filed in federal court by stockholders charging mismanagement of company.

(Quotations Supplied by Arthur C. Hawley. 'Phone 186).

NEW YORK STOCKS.

	High	Low	Close
Atchison Rly.	100⅝	100⅝	100⅝
Amer. Smelters	63⅛	63	63
Baldwin Loco.	113	111⅝	113
Bethlehem Steel.	49¼	48¾	49¼
Amer. Can.	102¼	101¾	102¼
Chandler Motor	45	45	45
Cosden Oil	31½	31½	31½
Ches. & Ohio	74⅝	74⅝	74⅝
Crucible Steel	53¼	53¼	53¼
Cal. Pet.	24⅛	24	24
Davison Chem.	50¼	48¾	50½
Erie R.R.	24⅝	24⅝	24⅝
Famous Players.	70	70	70
Gulf States Steel.	67¾	67⅛	67½
Coca-Cola	64⅞	63¼	64
Pan-Amer. A	48½	48¼	48¼
Pan-Amer. B	46⅝	46⅜	46⅝
Prod. & Ref.	25½	25	25
Reading Rail	53	52⅝	53
Gen. Electric	220¼	217½	220¼
U. S. Rubber	29¾	29½	29¾
Sinclair Oil	20⅛	20⅜	20⅜
South. Pacific	88⅛	88¼	88¼
South. Rail.	53½	53	53
Studebaker	84⅛	82¾	84⅛
Westinghouse	56¼	56¼	56¾
Amer. Wool	65¾	65¼	65⅜
U. S. Steel	99⅛	98⅝	99⅛
Rock Island	23¾	23¾	23¾
Union Pacific	130¾	130¼	130¾
Inter. Paper	38½	37	37
Stand. Oil N.J.	26⅛	26⅛	26⅛
Stand. Oil Calif.	59	58⅝	59

CANADIAN STOCKS.

	High	Low	Close
Barcelona	17	15½	17
Bell Tel.	123	127	123
Brazilian	51¼	51	51⅛
Brit. Emp. St. F.	9¼	9¼	9¼
Brit. Emp. St. C.	36	34	36
Canada Bread	64	64	64
Canada Cement	87⅛	86	87
Can. Steam. C.	15	14	15
Can. Electric	53	53	53
Span. River C.	17½	17½	17½
Steel of Canada	74	72½	74
Toronto Rly.	87	86½	86½
Smelters	34½	33½	34½
Montreal Power.	156½	156½	156½

MINING STOCKS.

COLD.

	Asked	Bid
Argonaut	54	53
Baldwin	3½	2¾
Con. West Dome	24	23½
Beatty	—	4½
Bidgood	—	9
Dome	1650	1620
Goldale	21	20¾
Hattie	6	5¾
Hollinger Cons.	1265	1255
Hunton	9⅝	9
Keora	—	8½
Kirkland Lake	22	21½
Lake Shore	—	381
McIntyre	1610	1600
Moneta	18½	18
Newray	31	30½
Preston	12	11¾
Tough Oakes	70	68½
Teck Hughes	125	124
Vipond	115	114

SILVER.

Beaver	22¼	22
Castle Trethewey	76	75
Crown Reserve	61	60
Keeley	—	223
Lorrain Cons.	13	12½
La Rose	—	10
McKinley	13	12½
Mining Corp.	335	320
Nipissing	625	620
Peterson Lake.	8	7¾
Wettlaufer	27	26½
Lorrain Trout	—	135
Indian	23¼	21¾

He is Quite Strong Now

So Says Mr. N. David After Taking Dodd's Kidney Pills.

Manitoba Farmer Suffered From Backache and Rheumatism, and Found Relief in Dodd's Kidney Pills.

Erickson, Man., May 3.—(Special)—"Dodd's Kidney Pills have done me a lot of good. I had suffered for about a year with rheumatism, backache and headaches. After taking two boxes of Dodd's Kidney Pills I felt much better. I continued taking them and now I am quite well and strong again."

Mr. N. David, who lives here, makes the above statement. He feels he owes it to other sufferers to tell them how he got relief from his suffering. He is always ready to say a good word for Dodd's Kidney Pills.

Other sufferers from rheumatism tell of pains relieved and health restored through the use of Dodd's Kidney Pills.

They act directly on the kidneys. They strengthen the kidneys and put them in shape to strain the uric acid out of the blood.

INTEREST CHILDREN IN FLOWER CULTURE

Seeds Supplied by Horticultural Society-Schools Actively Further Scheme

Action is now being taken to enlist the interest of the school children in the planting and cultivation of seeds of flowers and vegetables, by giving them an opportunity of securing membership in the sociey at ten cents, for which a package of seeds of flowers or vegetables will be supplied and a celluloid membership button.

The following choice of flowers and vegetables are given; Asters, marigolds, stocks and zinnias—beet roots, carrots, onions and parsnips.

So that the interest of the society does not cease in supplying the seeds and buttons, arrangements will be made for a flower and vegetable competition to be held at the end of August at which the children will exhibit the products of the seeds supplied by the society. The membership button to be shown entitling the child to exhibit.

This interest of the children horticulture has met with great success in other cities in Ontario and the society believes that it would be to the best interests of the parents to take a personal interest in the project which is taking a great deal of the time of the teachers and principals in the various schools.

STILL SEARCHING FOR MISSING GLOBE FLYER

FALSE PASS, Alaska, May 3.—(Canadian Press.)— A party with dog teams will go to-day from Chignik, Alaska, to the north side of the Alaska Peninsula to search for Major Frederick L. Martin, missing globe flyer, along the Bering sea.

Weather early in the morning promised well here and it was believed that three other aviators who left Santa Monica, California, March 17, with Major Martin, would depart soon from Dutch Harbor, 180 miles west of False Pass.

SALVATION ARMY

Adjutant and Mrs. Smith in charge of all Services.

11 a.m.—HOLINESS MEETING

3 p.m.—PRAISE MEETING

7 p.m.—SALVATION MEETING

Mark Street Methodist Church

REV. R. BAMFORTH, B.A., Pastor 378 Mark Street

Services will be conducted as usual

Morning 11 a.m. Evening 7 p.m.

VICTOR BOOKMAN, Organist and Choir Leader

Give the Children Their Milk

Time after time it has been shown that undernourished school children improve mentally as well as physically after receiving a suitable milk ration each day. Not only does it bring plumpness and strength to their little bodies, color to their cheeks and the sparkle to their eyes—it also revives their power of concentration to such an extent that they learn more and faster and bring home reports that are a source of pride and pleasure.

Surely health, strength and happiness are the birthright of all children. Who would knowingly deny them the blessings that good milk bestows and the safety that pasteurization throws around the liberal use of this greatest of foods?

Give the children plenty of PASTEURIZED MILK every day.

PETERBORO MILK PRODUCTS LTD
Phone 1900. PETERBORO ONT.

Creating a Particular Interest for Tonight's Buyers, 6.30 to 9.30 o'clock

"Betty Brown" Gingham and Chambray Dresses $5.00

In attractive stripe and check color combinations, with trimmings of allover embroidery, drawn linen, and some with trimmings of buttons. Colors are orchid, Copen, sand, tangerine and green, with small white overchecks.

SECOND FLOOR.

500 YARDS HEAVY

White Flannelette 19c Yard

Coming in lengths of from 2 to 10 yards. A particularly firm, heavy, pure bleached Flannelette, suitable for your season's needs. Saturday night, 19c yard.

STREET FLOOR.

Swagger Canes

Just here! A fine array of Swagger Canes for the girl of the moment. They are varied in colors and are topped by a snappy straight handle and a racey throng—and the price is attractive, too.

Buy them tonight in the Men's Shop and on the Main Floor.

Three Outstanding Street Floor Selling Events!

YOU WILL DO WELL TO BUY YOUR HOSIERY TONIGHT

"Niagara Maid" Pure Thread Silk Hose 98c Pair

Almost down to half-price for these excellent quality Pure Thread Silk Hose. As substandards, nine pairs in every ten are practically "as good as firsts." Colors are pongee, suede, black, white and brown. Come early for complete size selection.

STREET FLOOR, FIRST CIRCLE.

CONTINUING THE DAY'S SALE OF NEW

Novelty Silk Scarfs, $1.95 Each

A clearaway purchase Sale from Canada's leading Silk Knit Scarf manufacturer. They comprise the present spring season's overmakes and carefully repaired seconds. The loveliest colorings and most beautiful patterns. Values that regularly would run easily up to $3.75. See Arcade Window display. STREET FLOOR.

THE LOVELIEST OF NEW AND DAINTY OF

Novelty Silk and Crepe Handkerchiefs

HAVE JUST ARRIVED

in a gorgeous assortment of every conceivable color. Then, too, there are pretty Swiss mulls in all new embroidered designs. See the 'Kerchief display at the Fourth Circle tonight on the Street Floor. Prices range easily from 19c to 95c. STREET FLOOR.

The GRESSMAN Company Limited
"The Store of Smiling Service."

Bids Adieu!

Tonight is the last chance you will have to take advantage of Gingham Week prices. For the past week and a day Ginghams have been going and coming in such a way as to make one believe that nothing but Gingham will be seen this season. Choose yours tonight while the patterns are fresh, for dresses for you, for little Mary and for the drapes and trimmings for the summer cottage.

STREET FLOOR.

The Hoover Suction Sweeper

"Beats, as it sweeps, as it cleans" in many homes as a result of the present campaign. Not only does it enter the home of the good housekeeper, but into her heart also. 'Phone for a FREE demonstration. Enquire about the Easy Payment Plan.

SOCIAL HYGIENE COUNCIL

(By F. H. DOBBIN)

On Tuesday evening last a general meeing of the association was eld in the board room of the Chamber of Commerce. There was a fair attendance of those interested in the work, and had those who became members, following the interest taken in the exhibit recently shown in the city and the instructive addresses delivered, came forward he room would have been more than crowded.

Dr. N. H. Sutton made verbal report as to the financial results from the attendance at the exhibit, and expressed gratification at being able to report to the central organization in Toronto and to the Provincial Board of Health, that the enterprise had amply repaid its cost and left a handsome balance in the treasury. Nearly 5,000 men and women had attended. The receipts amounted to $405.00, and the expenses to $220.00. The membership had grown to 315, a very tangible evidence of interest taken.

Election of officers for the ensuing year of service was proceeded with. Nominations were offered and from those suggested the following were approved: President, Dr. N. H. Sutton; 1st Vice-President, Mrs. Alex. Mowat; 2nd Vice-President, Dr. A. McNair; Secretary-Treasurer, Mr. F. H. Dobbin.

An executive committee was struck, and included the officers and Mrs. Tyler, Mrs. Touchburn, Mrs. McCarthy and Mr. Massey-Cook. Certain matters suggested will be considered by the committee, and further on a report will be given to the association.

The President called for suggestions as to what the local Council should undertake in the way of public health betterment. And an enquiry was made as to the effect the inspection of the exhibit and the information given in a public way. Various opinions were expressed, all in the line that a general awakening had resulted. And no doubt all for ultimate betterment.

The President had received from the departmental health authorities a list of undertakings which the local Council might consider and such as which came within the resources of the Council to put forward. One, that a speaker's committee be formed, that would contribute to the several home and school meetings addresses on health and sanitary subjects, such as would instigate interest in these vital propositions, both in the family and in a public way. This suggestion was passed over to the Executive to consider and to act if at all practicable.

To send to the head office for several films along the line of those shown at the exhibit, "The Gift of Life," and such as could be shown to children, to interest young minds in the wonder-things going on around us and contributing to our lives and happiness. These films could be had for the asking, and if some means of showing the same could be devised would lend interest to any address in keeping with the subject.

Also, that meetings be held to which the public would be invited, to be addressed by very clever and well-informed men and women who were giving service throughout the Province. Those who were available were mentioned, showing that such addresses must prove to be of general and wide interest. In this connection a course of popular lectures during the outumn could be arranged for, as a course, at a nominal admission, all highly informative. These would be given at intervals of two weeks. This was passed to the Executive to polish up, whip into shape and report to a general meeting of members.

That the Council should take interest and see as thoroughly as might be possible that legislative measures and local bylaws covering he uses of parks, public places, amusement resorts, movies, etc., were carried on as prescribed by the regulations. A proposed campaign was that against the circulation and disposal of objectionable literature. In the larger cities this menace to public morals was growing in extent, and having a detrimental influence that all in earnest as to its suppression should lend a hand to stamp out.

It having been stated that Lady Foster, wife of Sir George Foster, and who was active in social service work, and who had attended the sessions at the League of Nations, should be secured to address a meeting, further on, telling about social hygiene as defined at the sessions of the league.

Members were invited to inspect the Povincial laboratories, in upper flat of the City Building, and view what was being done in the way of health activities for the prevention and elimination of contagious diseases, and treatment as suggested as result of much investigation. Dr. McNair is in charge of this institution, and Dr. Sutton, as Provincial Officer of Health for the district, and who is located in the same premises, will be glad to meet visitors.

The Executive will consider the purchase of a film lantern, or other means of displaying slides and films on public health subjects. Much of this variety of information is now available at most moderate expense once the means for display is at hand. Such an instrument could be made a means of much interest and instruction at the home and school meetings and other public gatherings.

The meeting adjourned, to meet at the call of the Executive.

ANNOUNCEMENT to MOTOR BOAT OWNERS

The famous manganese bronze used in the making of propellers by Messrs. J. Stone & Co., Limited, Deptford, England, is now being brought to Canada by us for the making of motor boat propellers in this country.

Stone's manganese bronze propellers, as used by the British Navy, are strong as steel, with highly-polished surfaces and very high efficiency.

Full information and prices ready now. Write us.

manganese **Bronze Propellers**

Made in Canada from British Metal

The Wm. Kennedy & Sons, Limited

Established 1860

Owen Sound • • Ontario

Have You a Friend Coming to Canada?

IF you have a relative or friend in the Old Country who is thinking of coming to Canada, let us send him a copy of our booklet, "Canada, the Land of Opportunity." This is full of useful and helpful information and will help him to avoid initial mistakes and improve his prospects of success in Canada.

Send his or her name and address to our Local Manager, or to the Publicity Department, Head Office, Montreal. We shall be pleased to forward a copy.

Money Transferred by Mail or Cable with Safety to any part of the World.

THE ROYAL BANK OF CANADA

Peterborough Branch
V. EASTWOOD, Manager.

C313

TRAINING OF HOMERS.

It Must Be Thorough if Pigeons Are to Fly Well, Experts Say.

Thorough training is an essential as breeding in the successful management of homing pigeons, according to a United States Department of Agriculture bulletin. Only a little training should be given at a time and this thoroughly learned before longer flights are attempted. It is very important that pigeons have complete confidence in their trainer. Their future performance depends greatly on the care and attention they receive when reaching home. Home to the racing pigeon must mean the place where it gets good attention and plenty of food.

To make a success of the flying of homing pigons it is important to procure stock that has performed well in competitive flights. It does not pay to breed from stray birds of unknown parentage, as it takes about three years to determine the qualifications of a good homing pigeon for a 500-mile flight. Select a pigeon which has a good, broad skull, a long face and a V-shaped beak, says the bulletin. There is no standard color for homing pigeons, and this feature is not considered in selection or breeding except that white birds are undesirable because they can be readily seen by hawks. The body conformation of the bird greatly influences the distance it can fly, the long-keeled birds being better adapted for long flights and the short-keeled one for short flights.

Close breeding is not advisable. A strong constitution and plenty of vigor are absolutely essential in the selection of flying pigeons, and all matings should be with these characteristics in mind, experts assert.

BABY'S OWN TABLETS ALWAYS ON HAND

Mrs. David Gagne, St. Godfroy, Que., writes:—"I have used Baby's Own Tablets for my three little ones and have found them such an excellent medicine that I always keep them on hand and would strongly advise all other mothers to do the same thing." The Tablets are a mild laxative which quickly relieve constipation and indigestion; break up colds and simple fevers and promote that healthful refreshing sleep which makes the baby thrive. They are sold by all medicine dealers or by mail at 25 cents a box from The Dr. Williams' Medicine Co., Brockville, Ont.

RADIO NEWS

About 100 receiving sets are in use in Tampico, Mex.

Fourteen new high-power stations are being planned for this country.

The U.S. government buys about 135,000 dry batteries a year.

REPORTS OF EARTHQUAKE WERE MADE IN TORONTO

TORONTO, May 2.—(Canadian Press)—A moderate but sharp earthquake was recorded on seismograph at the Dominion Meteorlogical Bureau yesterday afternoon a 3.45 standard time with tremors continuing for over two hours. The greatest intensity was recorded between 3.10 and 3.22 p.m. with slight tremors recorded up to 5.20 p.m.. It is estimated that earthquake was 2,170 miles distant possibly in the West Indies.

MASS OF DETAIL GIVEN TO JUDGE

Argument Concluded In Red Arrow Tires Case and 68 Exhibits and 63 Precedents Left in the Hands of Mr. Justice Wright.

Argument in the case of Hayes versus J. J. Turner, G. A. Gillespie, J. R. McDonald and P. P. Westbye concluded at 5.30 yesterday evening after argument by four counsel. Mr. Justice Wright said he could not promise an early judgment, in view of the mass of evidence and authorities.

In this action, which opened at 1 o'clock on Monday, there were twenty-one witnesses, some of whom were recalled a second or third time, exhibits numbered sixty-eigh, and the evidence ran into about eight hundred pages. In their argument the counsel cited for His Lordship's consideration sixty-three decisions, all more or less lenghy. Mr. Hall named thirty-four; Mr. Parmenter, twenty; Mr. F. D. Kerr, eight, and Mr. W. F. Kerr, one.

Mr. Hall presented his argument yesterday forenoon, and Mr. Parmenter succeeded him. Late in the afternoon Mr. Kerr opened his address.

Commenting on the transactions between the parties, Mr. Kerr said that if there was anything illusory it was the method of Hayes in saying he all this time depended on the company when as a matter of fact he shrewdly recognized the merits of the case and tied up to the banker. He tendered, apparently in good faith, and the company, in good faith, accepted the tender, and it is revealed in this action that Stockdale, the wealthy magnate, had covenanted with him to give Hayes the difference between $120,500 and $127,000 if Hayes could not get it from the company. Later when Stockdale had been going through criminal courts Hayes decided he had tied to wrong string and entered this action on a technical breach of a statute against four upright directors.

Hayes' contract was entirely with Stockdale. The intent of the directors' liability, if any, was only up to the time when Hayes in the ordinary course of business should have signed a contract with them.

Mr. W. F. Kerr pointed out that payment in cash was not required for stock, citing cases. He also alluded to the practical evidence given by the defence expert compared with the theoretical evidence of the two plaintiff experts.

Mr. Hall contended in reply that up until 10 per cent. of the authorized capital had been subscribed and paid the company could not legally take money's worth for stock shares.

Walters only submitted to examination, Mr. Hall said, after he had realized that the aid of the United States authorities could be invoked, and had given his evidence in a hostile attitude throughout.

A NOVEL CONTEST FOR THE CAPITOL

Eleven Prizes For Best Free Hand Sketches of Film Star.

In connection with the forthcoming showing of Harold Lloyd's newest comedy, "Girl Shy," at the Capitol Theatre next Thursday, Friday and Saturday, Manager J. C. Kennedy of the Capitol announces a big new and novel contest for children under the age of fifteen.

The face and the famous goggles of the popular star are well known to every lover of clean comedy and real laughter, and the Capitol offers eleven prizes to the children who can make the best free-hand sketches of the head and shoulders of Harold Lloyd.

The first prize is $2.50, second prize $1.50 and the third prize $1; ten consolation prizes, consisting of a pass to see Lloyd in his latest comedy, "Girl Shy," will also be offered. The contest is now open and sketches should be mailed or handed in at the Capitol Theatre, addressed to "Harold Lloyd Contest Editor." The last day for receiving is next Tuesday. Contestants must mark their name and address and age clearly on the lower right hand corner of the drawing they submit.

The Capitol has arranged with Miss McRae, art teacher in the Public and Normal Schools, to act as judge and select the winners. It is expected that hundreds of children will send in drawings of the comedian, and all the Harold Lloyd pictures will be exhibited in a window in a leading downtown store during the showing of "Girl Shy," next Thursday, Friday and Saturday.

Fund Proposed For Old Sam Langford.

NEW YORK, May 2. — Johnny Dundee, the world's featherweight king, has agreed to place his throne within the reach of any contender the State Athletic Commission selects.

This agreement was reached this afternoon after a conference between Charles Johnston, Dundee's manager, and the State Commission.

James J. Johnston, representing the National Sportsmen's Alliance sought permission to stage a benefit bout for Sam Langrod, the veteran colored light heavyweight, who is almost blind. The commission countered with a plan to establish a permanent fund for such purposes and agreed to aid any such movement started by the Association.

COBOURG ORCHESTRA TOOK SECOND PRIZE

COBOURG, May 3.—The Cobourg Methodist Sunday School Orchestra, under the leadership of Mr. M. E. Hall, went to Toronto on Tuesday to take part in the competition put on by the Ontario Festival of Music, for orchestras of twenty pieces. There are more members in the Cobourg Orchestra but only twenty played. The orchestra took second place, and Mr. Hall was awarded a silver medal, and the members of the orchestra a certificate of merit. The Askin Street Methodist Orchestra of London won first prize making 80 marks and Mr. Halls' Orchestra made 75. They are being warmly congratulated upon their success. The members of the orchestra are: Conductor Mr. M. E. Hall; piano, Mrs. (Dr.) Kerr; first violins, Nellie Scarfe, Clarence Burgess, Milton Harper, Hubert Harris, George Hall, Stewart Macklin, Harold McMillan; second violins, Helen Jewell, Helen Robertson, Robert Cooper, Ernest Cooper ,Charlie Gould; flute, S. J. G. Nichols; clarinet, A. E. Jewell; cornet and bells, Ronald Harris; cello, Mary Hall; trombone, Ernest Steacey; string bass, Wm. Boyce.

Among those who accompanied the orchestra to Toronco were: Md. A. J. Fould, superintendent of the Sunday School, and Mrs. Gould, Mr. Frank Parkinson, organist of the church, and Mrs. Parkinson, Mrs. John Jewell, Mrs. Cuthbert, Mrs. L. Hardis and Miss Mary Harris and others. All were delighted with the musical festival and with the reception accorded the orchestra.

"TO HELP OTHERS"

The Salvation Army Annual Self-Denial Appeal

"TO Help Others" is the whole basis of Salvation Army activity. All its work is bound up in these three words. If it were not so, it would not be necessary to ask you, once a year, to support the Self-Denial Appeal.

There is hardly a phase of life that the Army does not touch in one way or another. The rich and poor, the sick, the feeble—those who have measured years by their sorrows—all seek the Army's helping hand.

We believe you are eager that we continue our work among the unfortunate ones. Give us your financial and prayerful co-operation and we will keep on "helping others".

The Money You Give

will be made to yield full value for every dollar. It will be spent where it will do the greatest good.

Will You Give Something To-day?

THE SALVATION ARMY

CHARLES SOWTON • • *Commissioner*

If you have not been called on, please forward your donation to Adjutant Arthur Smith, 515 King St., Peterboro.

Goodrich Silvertown CORD TIRE

"BEST IN THE LONG RUN"
Famous the world over as the finest cord tire
MADE IN CANADA — THEY COST NO MORE

NOTICE

Electrical Supplies

And Repairs on VACUUM CLEANERS, IRONS, TOASTERS, etc.
BATTERY CHARGING AND REPAIRS.
GASOLINE, OIL AND AUTO LAMPS.

WE SOLICIT YOUR BUSINESS

COWAIN ELECTRIC CO.

CORNER CHARLOTTE AND AYLMER STS.
OPEN EVENINGS :o: PHONE 806w

Gossard Week

May 5th to 10th

IDEAL FIGURE TYPES

The Scientific Basis of Really Satisfactory Corsetry

GOSSARD WEEK is a national endeavour to focus the attention of Canadian women upon the superiority of Cossard Corsets from the standpoint of Style, Comfort and Economy. All this week there will be demonstrations in our corset department of the Nine-Ideal-Figure-Types which takes care of every type of figure. This enables our Corsetiere to recommend the one best corset for your own individual requirements. If you are to be both comfortably and stylishly dressed, it is essential that you be correctly corseted, and this is just what Gossard Corsets accomplish, with supreme economy.

Specially Reduced Prices

For this week only we are offering many standard Gossard Models at sustantially reduced prices. These models will be advanced to the regular prices next week and you will be well advised to take immediate advantage of the important savings available for this week only. Here are a few of the Bargains:—

No. 604—Designed for the well-developed figure. Has three-inch elastic section under the bust, giving greater freedom of movement. The long skirt, cut out at front, has five-inch V-shaped elastic sections over the hips. Made of plain pink coutil. Regular $6.50. Gossard Week..... **$4.95**

No. 228—A Lightly Boned Corset, designed for the woman of slight figure. It has elastic top and medium length skirt. Made of fancy pink batiste. Regular $3.75. Gossard Week..... **$2.95**

No. 241—For the medium to curved figure. The top is three inches above waistline. Medium length skirt, sloping to shooter length in front. Four good hose supporters. Made of Pekin striped coutil. Priced regularly at $3.75. Gossard Week..... **$2.95**

No. 264—A model to take care of the figure with straight lines below the waist. It is of low bust—just two inches above waistline. The skirt is long, and has five hooks and eyes; also two sets of hose supporters. Plain batiste, pink. Priced regularly at $4.25. Gossard Week..... **$2.95**

No. 259—A Light-Weight Corset for average figure. Made from a fine quality coutil, pink, with dainty trimming at top. Five-inch elastic section at front. Regular price, $3.25. Gossard Week..... **$2.25**

No. 1206—A very special Corset for the well-developed figure at a very special price. It is made of a beautiful white brocade of heavy quality. Elastic at waistline, long skirt with elastic insets and three sets of hose supporters. Priced regular, $10.00. Gossard Week..... **$6.95**

No. 518—For the medium to curved figures. The long front clasp carries three inches above waistline and curves under the bust, where a three-inch elastic section gives added fulness and comfort. Has long skirt, cut out at front for greater freedom. Three sets of hose supporters. Regular $5.50. Gossard Week, **$2.95**

THESE SPECIAL PRICES FOR GOSSARD WEEK ONLY INCLUDES SOME WONDERFUL VALUES IN BRASSIERES. SEVERAL MODELS HAVE BEEN SELECTED TO SELL AT GREATLY REDUCED PRICES.

THE J.C. Turnbull CO. LTD

ROSENEATH W.M.S. ELECTED OFFICERS

Arrangements Made For Convention in Roseneath This Month—A Farewell Dance.

ROSENEATH, May 3.—The regular April meeting, which was also the annual meeting of the W.M.S. of the Methodist Church which had been postponed for a week on account of the yearly thank offering not being held Easter Sunday, was held recently. This had been unavoidable as there had been union services in the Presbyterian Church. There were over 20 members present and the meeting was held in the Fenella Sunday School room. It was quite lengthy as there were several important matters for discussion, as well as the election of officers for the next year.

There were several questions in regard to the district convention to be held in May. Mrs. G. Ingham was appointed as delegate with Mrs. C. W. Varcoe as alternative, to represent this auxiliary at the branch meeting to be held in Port Hope in June.

It was moved by Mrs. Davey, seconded by Mrs. Knox, that Mrs. D. Brishin, the corresponding secretary, give the report of this auxiliary at the convention. Mrs. Walsh said that Mrs. Roberts (the district president) had asked her to take charge of the devotional exercises in the morning and she, Mrs. Walsh, thought it would be wise to have an assistant, and on motion of Mrs. Knox and Mrs. Turner, Mrs. Jibb, of Fenella, was appointed to assist Mrs. Walsh. It was then moved by Mrs. Turner, seconded by Mrs. (Rev.) Dodson, that Mrs. Nill, of Bethany Church, give the address of welcome.

Much discussion followed about the tables, and the menu for the dinner. It was finally decided to set tables in the Orange Hall.

Mrs. D. Brisbin, Mrs. Davey and Mrs. Turner were appointed a committee to arrange for the cooking by the members. Mrs. G. Ingham, Mrs. C. W. Varcoe, Mrs. Davey and Mrs. Turner were appointed to supervise arrangement of the tables.

The different officers gave their reports, including the president and recording secretary. Mrs. D. Brisbin, the corresponding secretary, gave her report, and also that of the treasurer whose work she had finished since Mrs. Harper's removal a short time ago. The reports were all very satisfactory and showed a general increase of unds and members. During the year, Mrs. G. Ingham had been made a life member and a bale of clothing and six quilts were sent to the missionary in the west. Mrs. Walsh, the leader of the Mission Band, presented her report, which showed 44 members on the roll. They had sent $36 to the branch and had made a quilt which was sent along with the W.M.S. bale.

The following are the new officers elected: President, Mrs. Geo. Ingham; 1st vice-president, Mrs. J. Knox; 2nd vice-president, Mrs. T. Arthur; 3rd vice president, Mrs. A. Nill. Strangers' Committee—Mrs. W. Smith, Mrs. O. E. Varcoe, Mrs. H. Macklin, Mrs. F. Talling. Treasurer, Mrs. C. W. Varcoe; Christian stew., Mrs. (Rev.) Walsh; superintendent, 'Outlook', Mrs. Fred Sherwin; superintendent Mission Band, Mrs. N. Sherwin; assistant superintendent Mission Band, Miss B. A. Clarke; superintendent mite boxes, Mrs. Montgomery, and Mrs. Chas. Macklin, Mrs. Turner, Miss Verna Timlin; superintendent Good Cheer Fund, Mrs. Hugh Sherwin.

School Report

Junior room school report for April, presented by Miss Bertha A. Clarke, teacher. Names in order of merit.

Sr. II.—Olive Pacey, Neil Brisbin, Eddie Hogg, Delbert Sherwin.

Jr. III.—Bessie Turner, Eddie Turner, Eddie Turner, Wilmart Covert.

I.—Jay Morrison, Hazel Covert, Mary Sherwin, Stewart Nichol, Ilaine Carew, Avis Towns, Glen Brisbin, Evelyn Robins.

Sr. Pr.—Jessie Mouncey, Charlie Hogg, Irene Sherwin, Carl Simpson, Harold Coyle, Cecil Robins.

Jr. Pr.—Beatrice Walsh, Lloyd Nicholl, Billie Halstead, Lois Talling, Marie Mouncey, Earl Radley, Allan Pacey, Ruby Blodgett, Herbie Sherwin, Archie Blodgett.

Average attendance for the month, 29.

At a Dance

Mr. and Mrs. Frank C. Shearer, who are leaving their farm soon, entertained their friends to a dance on Tuesday night. Among those present were: Mr. and Mrs. C. Burrison, Mr. and Mrs. A. J. Campbell, Mr. and Mrs. Robt. Buttars, Mr. and Mrs. Geo. Harvey, Mr. and Mrs. Cowper, Mr. and Mrs. Keith Halstead, Mr. and Mrs. C. Brisbin, Mr. and Mrs. Will Harvey, Mr. and Mrs. L. Isaac, Mr. and Mrs. Ernest Timlin, Mr and Mrs. Norman Sherwin, Mr. and Mrs. J. Mouncey, Mr. and Mrs. B. Thackeray, Mr. and Mrs. Hugh Sherwin, Mr. and Mrs. D. Timlin, Mr. and Mrs. Earl Shearer, Mr. and Mrs. C. W. Varcoe, Mr. and Mrs. C. Thackeray, Mr. and Mrs. A. Halstead, Mr. and Mrs. H. Hutchinson, Mr. and Mrs. Wm. Mouncey, Mrs. A. Shearer, Mrs. Cook. Misses Mona Nill, Hildred Taylor, Irene Wellwood, Eva Thompson, Vera Varcoe, Irene Brown, Jessi Lee, Mary Braithwaite, Edna Down, Nita Lean, Marion Coyle, Beulah Brisbin, Sadie Corkery, Floris Buttars, Ella Campbell, Marguerite Burrison, Grace Blodgett, Messrs. Percy Arthur, Ern. Burrison, Kyle Brown, Jas. Timlin, Harold Blodgett, Meredith Brown, Bruce Timlin, Tom Bates, Norman Clark, Federal Brown, Lorne Thackeray, Russell Wellwood, Jack Brown, Leo Timlin, Bruce Arthur, Clarke Sandercock, Harold Davidson, John George, Hartley Halstead, Tom Lean, Clarke Jewel, Garnet Isaac, Clarke Pacey, Bruce Macklin, Wm. Montgomery, Chas. Sandercock, Harold George.

Buckingham

TOBACCO 15¢ Per Package

CIGARETTES 25¢ for twenty

BY SPECIAL APPOINTMENT TO THE LATE KING EDWARD VII

PHILIP MORRIS & CO. LIMITED "LONDON"

ONTARIO MINING COURT IS DOOMED

TORONTO, May 3.—The mining court of Ontario, established by legislation of the Ontario House at its past session, faces disallowance at the hands of the Federal government. Advice which the Provincial government has received from Hon. Ernest Lapointe, Minster of Justice in the Mackenzie King Cabinet is to the effect that because of feature which was itself inserted at the instance of Federal Government, Ontario legislation cannot be concurred in, nor can enabling legislation needed from Ottawa to make it effective be granted. Point upon which Mackenzie King Government is insisting in order that its approval may be obtained is that the Ontario bill should specify the salary for mining court judge and concede the right of appointing him to Federal cabinet.

Impasse to which this stand of the Federal government brings the province with one of its most important legislation projects is serious. Even should the province be willing to concede to Ottawa the right of mining judges appointment, the project for mining court would be held up for over a week, as the Act creating the court cannot now be amended until another session of the Ontario House. It is exceedingly doubtful, however, if the province would be willing to have mining judge appointed by Ottawa.

THE DELICATE GIRL

If growing girls are to become well-developed, health women, their health must be carefully guarded. Mothers should not ignore their unsettled moods or the various troubles that tell of approaching womanhood. It is an important time of life. Where pallor, headache, backache or other signs of anaemia are evident you must provide the sufferer with the surest means of making new blood.

Remember, pale bloodless girls need plenty of nourishment, plenty of sleep, and regular open-air exercise. But to save the bloodless sufferer she must have new blood—and nothing meets the case so well as Dr. Williams' Pink Pills. These pills increase the supply of new, red blood; they stimulate the appetite and relieve the weary back and limbs; thus they restore health and charm, and bring to anaemic girls the rosy cheeks and bright eyes of strong, happy girlhood.

You can get these pills through any dealer in medicine, or by mail at 50 cents a box from The Dr. Williams' Medicine Co., Brockville, Ont.

The first patent issued in the United States in 1923 was numbered 1,440,362.

A SCIENTIF IC PUZZLE

Violet and Daisy Hilton of San Antonio, Tex., never will be parted. They are Siamese twins. Surgeons say it is impossible to attempt to separate them through an operation. Here they are occupying the same chair. One is sewing while the other's reading.

"Barrett Giant Shingles improve appearance and give long service"

Make your home stand out from its neighbors. Put on a roof of Barrett Giant Shingles. With their weather-surface of everlasting mineral in red, green, or blue-black they add to the appearance and value of any house.

Barrett Giant Shingles are easily laid over an old wooden shingle roof—make your home safe from flying sparks and embers. Staunchly weathertight, they neither rot nor rust—never need painting.

In addition, Giant Shingles save you money. Low in first cost, they're made and laid in strips of three—a big saving in laying costs.

See the Barrett dealer. He knows roofing from A to Z. He will show you Barrett Shingles and Barrett Roll Roofings.

Interesting Booklets Free

A post card written to us will bring free booklets that will help you solve your roofing problem.

Barrett Products are made in Canada by Canadians

THE BARRETT COMPANY, Limited

MONTREAL TORONTO WINNIPEG ST. JOHN, N. B. VANCOUVER HALIFAX, N. S.

Barrett ROOFINGS

NO ROT — NO RUST — NO PAINT

SOCIAL WRONGS AND BOBBED HAIR

By ALICE ROHE

NEW YORK (United Press) May 3.—Taking the wrong sort of person to a play is worse than taking ice cream with cucumbers or combining majenta and pink. It upsets you.

That's why, when the Theatre Guild's "Man in the Masses" (Mass Mensch), which I had been breathlessly anticipating, was produced, I was a bit "choosy" as to my companion. A tragedy of the social revolution, written in prison by Ernst Toller, one of the three leaders of the Spartacide revolution in Munich, would be the real stuff! The projected protests of an imprisoned man in dramatic form would be a psychological event.

Judged from that point of view it was. Psychological effects were as rampant as symbolism and expressionism. One of the most striking was the silent, purposeful, wave-like exodus of the audience at the fall of the final curtain, before even the lights were up. Never have I seen a theatre emptied so hurriedly—and in darkness! Of course, Theatre Guild premiere audiences are to the manner born. Aside from the "intellectuals," the boxes were dotted with millionaire patrons of the arts. They must have been strangely impressed by "Th

Women'e grotesque disforted dream scene of the stock exchange, with its bankers fattening on human flesh!

Triumph of Lighting

The production, designed and directed by Lee Simonson, was a triumph of lighting. There were scenes like that of the stock exchange, the workers' stockade, macabre dance, the meeting hall of the revolutionists, with its colorful grouping, the unforgetable cracked voice of the woman raised in the Marseilles that were powerful and compelling. But there is nothing new in the visualization of arguments over the conflict between individual and masses. And certainly it isn't good theatre.

The only fault I have ever found with my super-intelligent theatre companion is that she is stone-deaf to the voice of social conscience. Her only comment about the factory wrongs was that those things weren't true of America. Then, to my great embarrassment, her crude sense of nationalism burst out with: "Aren't there enough good Americans to play those parts without having Ben-Ami and Ulrich Haupt's inarticulate pronunciation make the play still more difficult to understand?"

When The Woman (Blanche Yurka) began to accuse God, I had to hang on to my horrified friend and assure her that it would all come out right in the end. For, even though I have decided ideas on capital and labor, I am sufficiently reactionary to believe God should not be assailed.

Toward the latter part of the tragedy I became hopeful of my companion. She seemed thrilled. Her eager and intelligent face was aglow with a great light. Her blue eyes were dark with the intensity of concentrated attention.

No! It Isn't

She held the opera glasses riveted on the stage. She caught her breath ecstatically and leaned toward me, trembling with emotion.

"Oh, it isn't!" she said, in a shaking voice.

"What?" I whispered, astir with having moved her to a realization of the great cosmic struggle.

"It isn't bobbed," she trembled.

For two weeks she had been soliloquizing over Life's great problem: "To bob or not to bob."

"See," she insisted, "it's done in a little, tight knot and gives the same effect. Now I won't. So that's that."

And so, speaking of the social revolution—that's that!

VETERAN OF RED RIVER REBELLION PASSED OUT

LONDON, May 3. — (Canadian Press).—Major-General Sir Hugh McCalmont, a veteran of the Red River expedition in 1870, died here yesterday. He was a fine horseman and once rode a horse for a wager from Newbridge to Island Bridge Barracks, Dublin, a distance of 25½ miles, in 1 hour 16 minutes, or 4 minutes within the time limit set in the wager.

HE WASN'T A GENTLEMAN

Guest—I wish I had come dere a week ago.

Hotel Proprietress—Ah! You are flattering to my establishment.

Guest—What I mean is that I should have preferred to eat this fish then instead of now.—London Opinion.

AN IDYLLIC EXISTENCE

"Your son must be the idol of his family."

"Yes, he has been idle for 21 years."—Penn. Statz Froth.

AND A GOLDFISH GLOBE

A political platform is made of planks, but we suppose the ladies will add a rug and a rubber plant.—Judge.

Speedy Collection Service

COLLECTIONS made in all parts of Canada and the world, acceptances quickly obtained, payments promptly transmitted, details handled accurately—these factors combine to make our collection service efficient and highly satisfactory to business firms.

Consult our local manager regarding the complete facilities which can be placed at your disposal.

THE DOMINION BANK

PETERBOROUGH BRANCH,

JOHN CRUNE . . . . Manager.

NEW CALOMEL WORTH MILLIONS

Your liver is poisoning the whole system, causing a tired feeling in the morning, sick headache, bad taste in mouth, sour stomach, indigestion, constipation, kidney trouble, etc. There is only one drug known that acts directly upon the liver, and that is calomel! Because so many people object to the ordinary calomel, it is now put up in a new form, called Tanol Calomel Tablets, which act with a gentle movement of the bowels and no salts or seidlitz powders are needed to remove it from the system, as it is self-eliminating. Get a few of these Tanol Calomel Tablets from the druggist and they will make you feel 100 per cent. better. For sale at Weber's Drug Store, Charlotte street. m.s tf

TOWERS OF FAME

This story was acclaimed the best work of less than 3000 words by judges of the O. Henry Memorial of the Society of Arts and Sciences for 1923. It was originally published by McClure's.

BY ELIZABETH IRONS FOLSOM.

He raised his voice to bar interruption.

"You cann tell anything about any one. Romance survives where you least expect it. Would you look for it in Eric Hall, for instance? Would you suspect him of Romance?"

"Well, hardly," said one of the listeners. "Not that calculating, cold man—all indifference. Just to make your point, don't try to prove that he has known sentiment."

"More than most men," replied Kent. "I have a notion to tell you about him. I will tell you. Come closer, Janet—all of you—to hear the unbelievable."

"About Judge Eric Hall who knows only power—fame!" They laughed.

"Yes, about him."

"How do you happen to know?"

"He told me."

"Did he expect you to tell?"

"Heaven knows what a man expects when he babbles."

Dinner was over; coffee was being served in the big, candle-lit drawing room. The guests had made little intimate groups; some one at the piano at the far end of the room touched half strains between talk and laughter. The group in the deep window drew closer to Kent, and made themselves comfortable.

"'Babbles' is what I said," went on the speaker, rolling a cigarette with deliberation, "but that is the wrong word. We were old friends: in fact, I was responsible for the whole thing, for I had talked about the queer town in one of the Middle Western states. Eric is the kind who always wants to know, so when he happened to be in that part of the state, he hired a car and drove out to see for himself."

"I've heard of that town," declared Janet eagerly. "There is no other like it, is there?"

Kent passed over the question.

"I'll tell it exactly as he told me. I'm sure I can. I could not forget it. He had driven ten miles through dust and wind with a thunderstorm rolling up ahead of him—purple storm with green fringe on it—the kind they have out there. He was whacking along when he caught sight of a sign by the roadside. He stopped and backed his car to read it. It said—I remember it exactly—it said:

Smoking, Drinking, Profanity, Forbidden As You Pass Through This Town.
You Have No Right To Pollute The Air.
Most People Are Bad. Most People Lie, Steal and Drink.

"Oh! Truly!" gasped Janet.

"It was what Eric was looking for—the entrance to the town of fanatics. There was a blank-looking group of houses marked at intervals by tall, white board signs—black letters on a white ground. He drove slowly. It was Sunday and the stillness was absolute. There was a building that might be a hotel—on the veranda were vacant chairs tilted against the rail; a few shops, gray with closed doors; houses gray, too, all with doors shut tight, curtains madeto screen. The main street, three or four blocks long, was deserted. At a far corner a man appeared, took a look at the coming car, and stepped out of sight. A woman who came out on her porch, slipped back, and shut the door sharply. She was gray, too—clothes and hair; the distant man had seemed gray—a brown-gray, like the dust that whirled.

"He stopped the car again to read another sign, this one as large as a house front, full of preachments, repeating the words that he had first read:

Most People Are Bad. They Lie, Steal, and Drink.
No Outside People or Institutions Wanted Here.
The Dance Is Of The Devil. The Theatres Are Devil-Begotten.

"And again:

Most People Are Bad. They Lie, Steal, and Drink.

"As he stood reading, he was conscious that men had appeared in the streets ahead and behind him. They fitted the houses—brown-gray, closed shut tight. They walked slowly, eyes on the ground, but, as they passed him, he had a look from each. The looks were alike: ominous—hate snapped out at him from under briefly raised lids. Each face had a set mouth, with slashes down from its corners. Each head that turned slightly had—menace—hostile promises.

"The storm was breaking: a flash of lightning swept down the street; thunder crashed; for a moment the wind ceased—it hung aloof and the calm was thick with the brown-gray of the town—with deep silence. A desert plain, a skiff alone on the ocean, would have been more friendly, he said."

"Where is the Romance?" some one asked, as Kent stopped.

"It's at hand. It crossed the street in front of his car just as the wind came tearing like a railroad train. He saw her face for an instant before it caught her. Well, folks—I can't tell you how Eric spoke of her face. He forgot that he had ever seen a court room or a law office, or had known indifference or ambition. He said to me—I can see him as he rapped the table and forgot he was speaking—'The face of that girl, Kent!' And—can you believe it of Eric?—he went on: 'Do you remember Raphael's peasant girl? The one with parted lips and queer, asking eyes? She was exactly like her. The wind took her sunbonnet away. She had two long braids of hair. She stopped and stared at me, her long, brown-gray skirt twisting about her little flat shoes. Then she ran on, clutching her braids, and a near door slammed after her.'

"The wind was on then; the few trees bent before it.

"The rain was close. There was no protection and, acting on impulse, he drove the car back of the huge sign. It was a shield from the wind and a slight protection against the slanting rain.

"Eric said it had been years since he had seen a Western storm, where it lets loose and whoops 'er up. He was half blinded with the lightning; he could hear the smash of small buildings; the rattling scurry of debris blown by the wind. His own shelter shivered, creaked. It was braced strongly from the back, but he thought it more than likely that it would go. Across the street he heard one go down with a splitting thud.

"But as he waited, he was conscious, he said, only of the girl who was somewhere in that strange town. I'd like to have had you—you people who think you know Eric—watch him as he told me this. There was not a drop of blood in his body, to judge from the color of his face; his fingers twitched. He talked because he had to talk to some one, I guess. He was not self-sufficient just then."

"Hm-m," said some one. "I don't get him in that role, and still I do, too, in a way: the force in him could be applied as well to an—er—infatuation as to anything else. I suppose it was an infatuation, eh, Kent? They are strange things, but they wear off."

"Go on," said Janet.

"He said that he sat there in the car while the wind bent his board protection and the rain came in sheets. He was wet through from the spray where it struck the outer edge of the car. He sat and watched pictures of that girl's face: they came through the rain; came into the lightning; came everywhere. He was half conscious, he said, aborbed in the new thing.

"Out of that state of mind—he told a lot about that; it seemed to puzzle him as it does us now—he was startled by a new gale of wind, a close splitting of boards, the shriek of wood parting from wood at his elbow; and then the whole great shield tottered, swayed, resisted, swayed again, and came down over him. He ducked his head. A moment later he discovered that, in falling, the sign had gone into some trees standing close and was held there, in half-tent fashion, so that it protected him from the rain. Then he saw, too, some one clinging to the slanting edge of the shield. He leaped from the car and caught her as she fell.

"Her clothes were dripping with water; there was a trickle of blood down one cheek. But she was not unconscious and she struggled in his arms. He made her sit down on the running board of the car. Then he asked her how she happened to be there back of the sign and she shook her head again. He sat down beside her and watched her. He spoke to me about 'filling his eyes with her for the rest of his life'—and other things that Eric would not have said normally—or if he had not been—er—infatuated. That was the word, wasn't it?

"They sat there a long time without speaking, and she kept her eyes closed. The wind died away, but the rain persisted—a steady downpour; the green-gray of the storm daylight changed into the black-gray of steady rain. He waited.

"When she opened her eyes, he asked again how she happened to be there. After much urging she answered him.

"'They turned me out of the house,' she said.

"'Turned you out!' he repeated, incredulously. 'In this storm! From your home! Why? What had you done?'

"'I had stopped and looked at you,' she answered simply.

"'What?' Eric put force into the word when he spoke it.

"'I had looked at you. Stopped and looked. It was a sin. After that, I could not be allowed to live with those who were not sinners,' she explained.

"'I never heard of such a thing!' he told her. 'Are they crazy?'

"'The signs tell you. It is their belief. It was a sin to have looked at you—and remembered.'

"Eric's blood was racing: she had remembered! Looked at him, and remembered.

"'Don't worry. Just tell me,' he urged.

"She told him. He did not tell me just what she said, but I could guess as I watched the light back in his eyes. Her father had opened the door and put her out in the rain as a wanton. He was very strict—father. As soon as the rain was over she would go to the other end of town where she had a friend who would take her in. No, she did not believe as her father and the people of the town believed; her mother had taken her away and she had been brought up differently, but when the mother had died, he had brought her back.

"'My mother could not bear it here,' she said. 'I am not so brave as she, or I would go.'"

"Go on," said Janet again.

"It's a good story, isn't it? Especially since we have our own opinions concerning him. No king of lovers, no Romeo, no schoolboy, could have told such a tale of first love as Eric told me. Spilled it out. Words tumbling over each other.

"In one look, in one half hour, it seemed, he had turned over all the principles upon which we live here in New York. The primal had taken him—and her, too. She was not afraid; not frightened at what she must have seen in him.

"'And why, when he turned you out, did you come in here?' he asked finally.

"He had never before listened for an answer as he listened for that one.

"'I came because you were here,' she said.

"Well, people—I began to see then what he was up against in the way of intoxication. He had not touched her; it had been all very aloof, but when she told him why she had come, he said he would have been wooden if he had not gathered her close and held her tight.

"Then, through the slackening rainfall, he heard footsteps outside their shelter, heard them on the soft ground close by, saw a stooped figure straighten under their tipped roof. It was one of the all-alike brown-gray men with jammed-shut mouth and slashes down from it; with hate-filled eyes.

"This man levelled his finger at Eric. 'Now ye kin have her,' he sail harshly. 'Ye kin take her along o' ye. There's no door open in this town for such as her. They're shut against her for ever. This is no place for her ever again. We're done. All o' us.'

"She sprang forward. 'Father!' she cried.

"He struck her with his open hand straight across the mouth.

"'Harlot! Plaything o' strange men!' he accused, scornfully.

"Eric said that he reached for the man, but that she spread her arms between them.

"'No!' she exclaimed. 'He believes it! He cannot help it. No, no!'

"The man did not speak again. He stopped under the slanting boards and went away.

"And now comes what Eric says was the strangest part of it—the way he took it. Back of the glamor of the girl's lovely face; back of the pull of her, standing there in the slackening rain holding her wet skirts about her, her neck bare; back of the wonder of her, there rose a bank of his sane self—that self indifferent to all else. There towered a steeple of his future as he had planned it; of his ambitiouns; of his wealth and fame which were just beginning and for which he had worked hard. They grew—these steeples—and pushed closer. The girl watched him.

"She had not spoken to him since her father had gone away; she had stood aside aside while Eric got the car out upon the road; she had followed him to it and stood there clasping her bare elbows—lips parted like the Raphael girl-child, he said. She was oblivious to watchers ehind drawn curtains.

"'Now what shall you do?' he asked her. 'Does he mean it?'

"'Yes, he means it. I shall walk to the next town. There will be something for me to do there.'

"'I'm sorry——' he began, all the steeples crowding around him.

"'Don't be. I'm glad. It gives me a chance to be brave as she was.'

"She put up one hand to her mouth and pressed her lips tight with it.

"'It's odd, isn't it?' she asked.

"He says he did not need to ask what was odd. He knew. It was the sudden new thing which was his—and hers. But the steeples were nearer. And a free life was what he had planned; it alone could bring him what he wanted. But he asked:

"'Will you come with me, as he said?'

"She shook her head.

"'Oh, no. I am not your kind.'

"'But I love you,' he told her then. You should have heard him speak those three words, the day he told me the story. Another man, surely—not the Eric we know. He said it twice: 'I love you.'

"'And I you,' the girl replied.

"'Then come with me,' he pleaded.

"'No. It will pass. It cannot be the real thing. It was too quick for that.'

"She smiled, and [illegible]

and say, without too much earnestness:

"'Shall I come back some day?'

"She shook her head again.

"'Please don't.'

"He climbed slowly into the car, legs weighted, he said. He looked back as he gathered speed on the hard road. She was walking too slowly it seemed to him—her head too low——

"But everywhere were the steeples of fame and fortune to come if he were unhampered; if he could be always indifferent. The west had red streaks—He drove away."

"Oh, I hate the man!" cried Janet, indignantly. "It's just like him! What became of her?"

"There she is now, at the end of the room," said Kent, smiling at the evident astonishment of the group around him.

Eric Hall's wife was lifting her coffee cup and laughing. Her filmy sleeves fell away from perfect arms; a jewel flashed from a tiny silver band in her hair. She was clearly the loveliest, the most distinguished woman there.

They stared at her.

"But you just said that he drove away!" some one exclaimed in amazement. "That was the drama of your story!"

"He drove back and got her," finished Kent sententiously.

(THE END)

THAW IS RELEASED UNDER KEEPER'S CARE.

Decree Permits Him to Visit His Mother Until "Further Orders of the Court."

PHILADELPHIA, May 3.—Harry K. Thaw received Judge Monaghan's permission to leave the Pennsylvania Hospital for Mental and Nervous Diseases until "further orders of the court."

The Judge, in the formal decree, gave Thaw permission to visit his 82-year-old mother, Mrs. Mary Copley Thaw, at her home in Pittsburgh, in the cusody of the keeper, Joseph Connelly, who has been attending him at the hospital.

Soon after Judge Monaghan issued the decree releasing him word was flashed to Thaw at the hospital, and he made plans to leave the institution immediately. He ordered his luggage packed quickly and left the hospital with Connelly a little before 3 o'clock and appeared at the Garrick Theatre just before the close of the matinee this afternoon.

The ticket man did not wish to sell him tickets, telling him that the performance was two-thirds over.

"I know that," Thaw said. "Give me the tickets."

He and his companion then took their seats.

Thaw, who was recently declared sane by a jury before Judge Monaghan, is under the court's jurisdiction pending decision on an appeal for a retrial of the case, presented by William A. Gray, counsel for Evelyn Nesbit, Thaw's divorced wife, who opposed his fight for freedom.

"This man is not being released to wander at liberty, but will be in the custody of his keepers at all times," Judge Monaghan declared in granting the decree.

The decree came as a resul of a petition filed with Judge Monaghan in Common Pleas Court 5 yesterday by ex-Judge John M. Patterson, Thaw's counsel.

Judge Patterson, in filing the petition, explained that Thaw wished to familiarize himself with the details of his estate business which he will conduct if the motion for a retrial is denied.

FABLES ON HEALTH

BABY NEEDS FRESH AIR.

When the Mann Baby let loose its first wail, Mr. Mann of Anytown looked nervously about.

But the doctor quickly assured him.

"The first cry of a child is for air," explained the physician, "and after that it's up to you to satisfy the baby's air hunger.

"Immediately after birth a child is in need of air to meet the demand of expanding lungs. That first lusty cry is one of the most important it ever will make."

A copious supply of fresh air in the baby's room is extremely necessary at all times. In winter months the window can be raised but a window board should be used, allowing the fresh aid to trickle in between should be secured, the temperature should be about 65 during the first months and not lower than 55 during the later months of the first year.

Few people realize that an open fireplace is a good medium for air circulation.

During summer months window should be open from both top and bottom. In the hot seasons it is particularly necessary that the baby be exposed to air currents, particularly as a means of preventing heat stroke.

Finally, fresh air helps prevent colds.

BE SURE THE BABY GETS PLENTY OF IT.

RED ROSE TEA "is good tea"
The ORANGE PEKOE QUALITY makes finer tea and more of it T-4

P. BLACK'S STORES will be CLOSED Until Monday, May 5th
On account of the Death of Mr. Black's Mother.
Customers will kindly oblige by holding their purchases until then.
P. Black
Cor. George and King Streets

We Are Retailing Send a DOMINION EXPRESS MONEY ORDER
CPR STATIONS
DOMINION EXPRESS AGENCIES

Brings Strength and Vigor When Mother Most Needs It

WHAT joy there is in the home when baby arrives.

What a relief after months of anxiety.

Now the mother looks forward to returning strength and vigor.

But oftentimes this is slow in coming and the weeks drag on until the strain brings depression and discouragement.

So many mothers have written to us about the great benefit they have obtained by the use of Dr. Chase's Nerve Food under these conditions that we cannot refrain from passing along the good words.

Since prevention is always the better way it is wise to use Dr. Chase's Nerve Food during the expectant period as well as after baby comes.

By so doing the blood is kept rich, the nerves steady and the general health is kept at high water mark all through this trying time.

Then after baby's advent you quickly pick up strength and know the joy of healthful motherhood.

Mrs. H. McClure, Norwood, Ont. writes:

"After my baby was born I was terribly weak and run down, with a weak, painful feeling across my back. I had heard so much of Dr. Chase's Nerve Food that I decided to try it, and before very long I began to feel stronger. Three boxes proved enough to make me quite strong and well again. I also used Dr. Chase's Ointment, for a rash which broke out on the baby and it worked wonderfully—the rash disappearing completely in a short time."

Dr. Chase's Nerve Food, 60 cents a box of 60 pills, at all dealers or Edmanson, Bates & Co., Ltd., Toronto.

Before You Invest, Investigate

In an effort to become wealthy, men and women lose millions of dollars each year in "get rich quick" schemes. They do not sufficiently investigate.

Out of each hundred dollars "invested," the portion that is put into life insurance does good work, because 87% of estates have only life insurance to show in the end. Most people find it impossible to create an estate in any other way.

If all were to learn this lesson early in life, the comfort and success of many families would be vastly improved. Why not secure all you can of Life Insurance,--the safe, scientific method of building an estate?

—Life Insurance Service

The Love that never Dies

A Thousand Times a Year!

you use soap on your face and hands. Surely, you realize how the loveliness of your complexion depends on the purity of the soap you use.

PEERLESS ERASMIC The Dainty SOAP

—with its unforgettable fragrance—is a soap to which the tenderest skin may be entrusted.

It is Peerless and it is "Erasmic."

20c. per cake.

Erasmic Talcum Powder

An air-sifted, delicately perfumed Talc—of exquisite fineness and smoothness.

Made by "Erasmic" Perfumers, London and Paris.

Agents and Importers in Canada
Anglo-American Agencies, Limited
41-43 St. Francois Xavier Street
Montreal

33

HEARTS AFIRE

by May Christie

The Brilliant Novelist of Modern Society

(Continued from Yesterday.)

WHO'S WHO IN THE STORY:

Prudence Page—a pretty country girl has awakened from a brief and unhappy love affair with unreliable

Bert Traymore—a fascinating philanderer, guest at the home of

Mrs. Vansittart—wealthy woman, who owns Winston Towers, a charming country home. Another of her guests is

Virginia Dale—a blase beauty, who sees a rival in Prudence, and who has set her mind on capturing

Peter Armstrong—a clever young inventor, much attracted to Prudence. The latter goes to New York, is caught in a fire and taken to hospital. Peter comes to see her, but the arrival of Bert Traymore leads Peter to think that Prudence cares for Traymore, and not for him.

Virginia, meantime, thrown herself on Peter's chivalry, saying he must marry her, as he has involved her in a scandal by having her in his cottage on the night of the thunderstorm.

Prudence, returning to her home in the country, and knowing nothing of this, awaits the coming of Peter.

She hears that he is engaged to Virginia.

Peter tells her he hopes she will be happy with Traymore!

CHAPTER IX

A Spray of Honeysuckle

A hot contradiction rose to Prudence's lips, but pride held it back.

Happy with Bert Traymore?

Peter thought he could dispose of her as easily as that!

A recollection of the long, enchanted kiss . . . a kiss of love . . . love on her side, but not on his! . . . rose up to goard her pride to silence.

He thought her that sort of a girl, did he? To go straight from his kiss to a lover's arms?

Well, let him think it!

Let him go to Virginia Dale, shallow and vain and insincere, and try and find this elusive happiness he craved! Virginia was the will-o'-the-wisp he wanted . . . how stupid not to have understood his metaphor!

So prudence, her heart hot with outraged pride and indignation, held her peace when Peter wished her happiness with Traymore.

"I must be going in. It's late." With an effort, she held her hand out towards him.

Either he didn't see it, or deliberately he ignored it.

"What a night for . . . lovers!"

Did he mean to torture her?

Her dry lips uttered:

"Then you ought to be away from here."

He took no notice of the innuendo. He had lifted the spray of honeysuckle to his lips, and was drawing it gently across them, as though he loved the feel of it.

"Such a fitful fever life is!" He looked down at the tinkling stream that babbled by the roadside. "Seeking . . . questing passionately . . . and never finding! . . . Oh, to be at peace!"

In the woods the nightingale was singing madly. That song of love was like a knife in Prudence's heart.

"What's the good of it all?" he went on, as though talking to himself alone. "What's the good of all its striving, and the work, and fret? Where does it lead us? To the green, Elysian fields where we shall find that mystic happiness we crave? . . . Ah no! never in this disappointing world! . . . never until we get the long, long rest . . under the wide and starry sky."

Prudence felt the hot tears welling in her eyes, and turned her head aside for there was something strangely disquieting in hearing these intimate things from a man's lips.

"Beauty . . . born to trouble the hearts of men!" he was muttering now, as though unaware of her presence. Then, lifting his face that was like fine ivory in the clear, pale light, and gazing into the deep blue heavens: "Oh, moon of my desire that knows no wane!"

Prudence found her voice. It came, soft and low, like a woodland breeze.

"Why are you so unhappy, when you . . . love?" Despite her own pain, she could pity him, who loved—and so evidently was tortured by—a girl like Virginia Dale.

He turned on her almost harshly.

"Don't you realise that women smash every temple that a man sets up?"

Her breath caught in her throat, but she contrived to murmur:

"Not all women. There are many fine ones, true ones, who would reverence . . . a man's shrine . . instead of trying to throw it down . . ."

Peter gave a low, bitter laugh.

"I haven't met one yet." His eyes, moody, despondent, rested for a moment on her, and the bitterness in them cut her like a knife. "Boys' dreams are the best dreams . . the unattainable princess, the lovely lady one will one day meet . . . and then one grows to man's estate, and finds romance is just a bubble . . . So one wakes!"

Silence between them, broken only by the nightingale's ecstatic song.

Then Peter gruffly added:

"Ever read oli Omar Khayyam? He's a 'temple-smasher', if you like! When I was a boy, I hated him and his philosophy! Crazy idealist I was! But now—"—he flung a hand out with a comprehensive gesture of abandon—"now I'm not sure old Omar isn't right! Live in the present with every fibre of your being . . . take what the gods offer you . . . and to blazes with ideals! As some old blighter wisely wrote: 'Carpe diem quam minimum credula postero.' My Latin's rocky, but it means that one should 'seize today and think not of the morrow.'"

Prudence drew back, startled. Was her hero stepping from his pedestal? What was this new, disturbing creed of which he spoke? What could she say, what do, to take that bitterness away?

But all at once his mood changed. He smiled rather wistfully at Prudence in the pale moonlight.

"Even old Omar had his bitter moments. I recollect a verse that breaks one's heart with its yearning for lost ideals. . . .

"'Ah, Love! could you and I with Fate conspire
To mould this sorry Scheme of Things entire;
Would we not shatter it to bits, and then
Re-mould it nearer to the Heart's Desire?'"

The speaker's voice caught on a sharp intake of breath as, suddenly, to took Prudence's hand in his, raised it as though to kiss it, and then, as suddenly, almost flung it from him, turning abruptly and swinging away at a rapid pace down the long, moonlit road until a bend hid him from the girl's blurred gaze.

She stopped and fumbled in the dust for something. At last she found it, pressing it, dust and all, against her lips. It was only a crushed spray of honeysuckle, filling the air with heavy sweetness—but his lips had rested there!

Next Issue: Virginia's Triumph.

To Clean White Kid Shoes

You can make your white kid shoes like new with the BeBe Co. Kid Klean. You just apply it by rubbing it well into the leather. When it is dry, a gentle polish with a soft cloth restores the original gloss of new kid shoes.

ASK YOUR DEALER

Made in Canada by Boston Blacking Co. MONTREAL

8-24

Annie Linn. A number of other minor characters are taking part also.

BANTING RECEIVES ANOTHER GOLD MEDAL

PHILADELPHIA, May 3.—(Canadian Press).—Prof. Frederick G. Banting, of Toronto, discoverer of insulin, was one of the recipients of the John Scott gold medal awarded at a meeting last night of the American Philosophical Society in its richly traditioned hall on Fifth Street. Canada can teach the rest of the world how to appreciate and reward scientific men's free gifts to mankind, said Frederick Hudd, Canadian Trade Commissioner, who received the medal and $1,000 cheque for Dr. Banting in the latter's absence.

KEEP IN COOL PLACE

Always keep your meat drippings and fats in a cool, dry place.

VOICE OF THE PEOPLE

TRUE RELIGION

Editor, Examiner:

Dear Sir:—As we hear different ones talk, we cannot help but think that there is a famine in the land—not of bread nor of water, but something more vital than that, (we cannot live by bread alone) we want to hear God speak to our soul and to have fellowship with those who know and love Him. A man said to my husband not long since—I am hungry for true religion, but I can't find it, and said he, I know of many others who are hungry for the same things that I am.

Thank God for such a declaration as this, for the promise is that if we hunger and thirst after righteousness we shall be filled.

It would seem that the heart of the everyday man has advanced and got beyond the mere husk of religion—the outward form of worship, while our ministers are still in bondage and do not realize how dissatisfied and hungry many folk are.

People are asking in dumb language for the heart of religion, something within cries out for the pure companionship of souls who love God in sincerity and truth and care for their fellow man, who are heavenly minded, kind and peace loving. They want the inspiration and help that flows from such lives and they are weary to death of worldly minded church folk with their interfering self righteousness, and they prefer nothing as Ralph Waldo Grine says to this: What they want to find is the God who gives beauty to the flowers who sends the sunshine and the rain and all the bountiful gifts of nature, the God who revealed His great love on Calvary.

There seems to be a growing weariness of the church as it exists to day, folk say to me sometimes, and I am glad they do, that they are tired of bun feeds and all the rest of it. They have a dim consciousness that they have a soul that cries out for bread and that it is the church's place to supply that heavenly manna, and if they don't, the sheep wander away in search for the same, but the Good Shepherd knows all about your need, my brother, sister, of the invisible church of Christ. He knows your loneliness, and has said, I will search them out and feed them. We are slow to accept or put into practice the truth which Jesus taught when He said to the woman of Samaria that the time cometh and now is when the true worshippers shall worship the Father in Spirit and in truth for the Father desireth such to worship Him.

Yes, I know that a non churchgoer is a target for the Pharasees, no matter how exemplary their life, but if we have the Christ within we have no particular need to run here and there to worship or to pray, and if we go for spiritual fellowship, we shall come away hungry, after all, the church is the scaffolding to help us erect our spiritual house, it is not the abiding essential thing, but the inner temple we erect is what matters—it was Dr. Alexander MacLaren himself who said: We need outward forms of worship. It is a sign of our weakness that we do but, said he, they are so full of danger that one sometimes wishes that they could be broken up and made fluent and that at least for a time something else could be substituted for them. It was he also who saw through the thin veneer of many so called Christians and who said that "Christendom" was largely a mass of (Pagans) masquerading as Christians.

It seems sad to think that he and many another gifted man should have been and still are content to minister to such, and to be ruled over by the different societies of the church who take it upon themselves by all kinds of means to raise money for the church, when God has said, The silver and the gold is mine and the cattle upon a thousand hills—why not venture on Him and venture out of the church for Him and preach in such a way as to draw unto Him His own hand. I could and I do weep sometimes to think what the church has come to, yet, I am looked on by church workers as a do nothing, and perhaps as an enemy, because I no longer attend church services.

Pardon me, dear sir, for this long letter, yet trusting I may receive your favour, I am yours very truly. M.B.

THE KIDDIES JUST LOVE PIES OR PUDDINGS MADE WITH

DU-KO

IT'S ECONOMICAL TOO
THREE FLAVORS
ASK YOUR GROCER
MADE IN CANADA BY
DOUGLAS & COMPANY
NAPANEE, ONT.

ADVENTURES OF THE TWINS

By Olive Roberts Barton

SNOW WHITE AND THE DWARFS

A little fairy ferryman took them across seven lakes.

The next place in Once Upon-a-Time Land that Mister Mutts took the Twins in his magic automobile was to see Snow White.

The prince had built her a glass castle, and there they had lived happily ever after—just as the story said.

The crossed seven islands and a little fairy ferryman took them across seven lakes, and there stood Snow White's castle.

Glad to see them! Why, she nearly fell out of her window with joy when she saw them coming, for ever since her wicked stepmother had died the prince had been very, very particular about strangers coming to the castle, and Snow White was getting lonely, as the prince was out hunting so much.

She ran downstairs and let them in herself before the servant could say that nobody was at home to callers that day.

"How do you do?" she said in a silvery voice, kissing everybody, even ugly little Mister Muggs, who had to hold onto a chair he was so surprised.

"We're all very well, thank you," said Nick, "and we came to see if there is anything you need to make you happy."

"Oh, thank you!" cried Snow White. "There is just one thing! I would like to know if my seven dwarfs are well. They live in yonder mountains and they work hard all day. I am so afraid they won't have anybody to cook for them when they come home tired at night—or make their beds—or mend their clothes."

"Would you like to see them?" asked Mister Muggs. "Because my magic automobile will take you there in a jiffy, if you do."

"I don't know what a jiffy is," laughed Snow White. "But if it isn't too long, I'll go. The prince won't be home for three days, and I'm sure he will think it's all right for me to go when I'm in such safe company."

So all four of them got into the tiny car and away it started for the blue mountains in the distance.

By and by they came to the house where the dwarfs lived.

They knocked on the door, but as nobody came they pushed it open and stepped inside.

"Why, it looks exactly the same!" cried Snow White. Then she stopped suddenly, for there, on the table, were the unwashed breakfast dishes, the bedroom was all in disorder, and the seven little beds were completely topsy-turvy. The clothes that hung on the pegs needed mending, and all the floors needed a good scrubbing.

"Let's get to work and fix it up for them," cried Nancy.

"A fine idea!" declared Mister Muggs. "It is only 10 o'clock and we have all day."

And when the dwarfs came back the little house looked as though fairies had been at it—as indeed they had. But the visitors had gone, for the dwarfs were shy and afraid of company.

"I'm coming every week and look after them," said Snow White. "I'm sure the prince won't mind."

(To Be Continued.)

Have Shapely Feet Unmarred by BUNIONS

Fashion and comfort demand that feet fit snugly into the dainty pumps of today. There must be no hump to mar shapely feet—no racking torture to upset comfort. Bunions are unnecessary and dangerous. You can remove them quickly, harmlessly, pleasantly with the new, marvelous solvent, **Pedodyne.** Pedodyne stops pain almost instantly, banishes the disfiguring hump and relieves the swollen burning sensation.

SENT ON TRIAL.

Write today and I will gladly arrange to send you a box of pedodyne Solvent for you to try. Simply write and say "I want to try Pedodyne." There is no obligation.

KAY LABORATORIES, Dept. K-919. 186 N. LaSalle St., Chicago, Ill.

Always the Best

Solvax Coke	$12.50 per Ton
Kentucky Coal	$10.00 per Ton
Anthracite Nut Coal,	$16.00 per Ton
Stove Coal	$16.00 per Ton
Egg Coal	$15.50 per Ton
No. 1 Body Hardwood, 4ft.,	$13.00 per Cord
No. 1 Hardwood Slabs,	$12.00 per Cord
Soft Slabs, 4ft.,	$8.00 per Cord

Cutting and Splitting Extra.

HODGSON BROS.

Cor. Dalhousie and Bethune Sts.
PHONE 703

Children Cry for Fletcher's CASTORIA

MOTHER:— Fletcher's Castoria is a pleasant, harmless Substitute for Castor Oil, Paregoric, Teething Drops and Soothing Syrups, prepared for Infants in arms and Children all ages.

To avoid imitations, always look for the signature of Chas. H. Fletcher. Proven directions on each package. Physicians everywhere recommend it.

PUPILS PILE SCHOOL WOOD

Marmora Students Will Be Paid By Board of Education and Buy Athletic Supplies With Funds.

MARMORA, May 2. — A rather novel idea is being carried out in the Public School this spring. Instead of the board hiring a man to pile the year's supply of wood the pupils have taken the job. Superintended by their principal, Mr. E. C. Prentice, they are carrying the wood into the school and piling it in the basement during their recesses.

Most of the boys of the school and a number of the girls of the fourth class are giving a helping hand. The board would pay the pupils the wages they would otherwise have paid a man. The pupils plan spending the money in buying some athletic equipment. At present the choice seems to be a football for the boys and a ball for the older girls.

Mission Band Meets

On Wednesday afternoon the annual meeting of the Junior League Mission Band was held in the Methodist Church. Mrs. Clare read a letter from a missionary in China and then showed a number of Japanese and Chinese curios.

The main part of the meeting was purely business.

The officers for the coming year are: President, Miss Hilda Thomson; vice-president, Miss Dorothy Marett; recording secretary, Miss Florence Clare; corresponding secretary, Miss Jean Thompson; treasurer, Miss Ida Clare; organist, Miss Margaret Clare; leader, Mrs. D. R. Clare.

This is the first year's work for the Mission Band. It was organized a year ago in the spring, but was dropped for the summer months. In the fall the work began again with Mrs. Howes as leader.

At Christmas time the boys and girls sold the Scripture calendars to make a little money for the band. Then, with the help of Mrs. C. Gordineer, Mrs. Clare trained the small workers for an evening's programme.

This was given on league night about two weeks ago. A silver collection was taken for the Mission Band.

The treasurer reports that she has sent away $21 this year and almost another dollar is left to begin the year on.

If the band increases next year the way it has this year, a large, thriving band will be the result. The older girls of the church are planning to join and help in the work for the coming year.

Mrs. T. E. Neal, of Marmora, entertained the Sprinkbrook Ladies' Aid on Thursday afternoon. Mrs. Neal was for many years a member of the Springbrook Ladies' Aid and although she has recently moved to Marmora, she still keeps up her affiliation.

There was a splendid attendance. Owing to illness, Mrs. Bailey, the president, was not present. The chair was ably filled by Mrs. A. P. Williams. After the usual routine of business the ladies took part in a contest.

A dainty lunch was served by the hostesses, Mrs. Neal and her daughter, Miss Thelma. The meeting was dismissed by the Rev. D. R. Clare.

Presenting Play

Next Friday evening, May 9, the girls of the Cheerful Workers' Class of the Methodist Sunday School, are presenting the play, "Aunt Susan's Visit" in the town hall.

The characters are: Aunt Susan—Miss Jennie Smyth; John Thomas Tibbs (nephew)—Mr. B. Leonard; Mrs. John Thomas Tibbs—Mrs. Myrtle Loveless; Rebecca Jane (Reba) — Miss Myrtle Kennedy; Mary Alice—Miss Gertie Potts; The Honorable Samuel Smith—Mr. Ross Sine; Mr. Guy de Marchmont Caggs—Mr. Ray Jones; Mrs. Johnston Highborn—Miss Jennie Connors; Mrs. Linda Tuggs—Miss Bessie Sweet; Madam Pauline Wizer—Miss

Examine Linoleum for Yourself —Then Buy it with Assurance

Swatch reproductions above are of three popular Dominion Linoleum Rugs; those opposite are of Dominion Linoleum by the yard.

IT is easy to tell genuine Linoleum—the high grade modern floor covering. But if you do not protect yourself by following these simple tests you may easily be fooled.

Always turn over a piece of linoleum or a linoleum rug and make sure that it has genuine burlap backing—all real linoleum has. Then look at the edge—it should have a natural brown tint, much like an ordinary, unused cork.

Nowadays it is well to be careful in buying linoleum, for there are many products on the market that look like it, but which have neither burlap nor cork in their make-up. And if you buy, and do not get real linoleum you will probably be disappointed.

Linoleum is made of cork, oxidized linseed oil, kauri gum and other materials pressed firmly into a backing of strong, tough burlap. The processes used combine to make a floor covering that is very smooth, durable, clean and highly sanitary. For every type of floor it is ideal.

You can buy linoleum by the yard or in the form of rugs, in sizes to suit all rooms. Write us today for rug folder in colors, showing patterns that will please you. Or your nearest house furnishing store will show you the actual patterns of

This label appears in colors on all Dominion Linoleum and Dominion Linoleum Rugs. Look for it.

GENUINE DOMINION LINOLEUM

Dominion Oilcloth & Linoleum Co. Limited • Montreal

THE CRESSMAN CO. LTD. We Sell and Recommend Dominion Oilcloths and Linoleum Rugs

Dominion Linoleum, Oilcloths and Rugs Are the Sanitary Floor Coverings **RICHARD HALL & SON**

McBRIDE & FRANKS *"Factory to Home Store"* Linoleum Rugs in the Newest Designs and Sizes, Also by the Yard

For Durable Floor Coverings, Clean and Sanitary, Buy Dominion Linoleum **J. C. TURNBULL CO. LTD.**

Years of road tests prove extra mileage

ACTUAL road tests all over Canada by our test cars, proved that the Dominion Tires made by the Web Cord and Sprayed Rubber processes stand up under the most gruelling punishment that the roughest roads and climatic extremes could provide.

With the extra dependability you have, and the greater mileage which you have always had in Dominion Royal Cord and U-cord Tires, you now have the assurance that you are getting a thoroughly-tested and proven advance in cord tires—the greatest that has been made in tires since the cord itself was developed.

These extra values do not add to your tire expense. They are exclusive values in Dominion Cord Tires, which cost you nothing.

Dominion Tires
are GOOD tires
Royal Cords — U-cords

DOMINION RUBBER

STANDS BY HUSBAND WHO, TIRED AT LAW'S DELAYS, AVENGED SON'S MURDER

It is the Ancient Justice, An Eye for an Eye and One Life for Another Life,

By GEORGE BRITT.

CHICAGO, May 3.—"Ten months' waiting, ten continuances, and no justice in sight."

So reasons Mrs. Anna Sexton, contemplating the law's slow progress which her husband, Patrick, just accelerated by two pistol bullets into the body of Jack Rose.

Such is the logic and the justice o the mother weeping for her son, whether in to-day's modern city or back in the cave of yesterday's ten thousand years. It is the ancient justice of an eye for an eye, a life for a life.

The Sextons had waited since last summer, brooding at home with their widowed daughter-in-law, Marie. They wanted Rose punished for the murder of Frank Sexton. Marie's baby arrived, but no trial for Rose.

For the tenth time they went to court. And again they witnessed a continuance.

As they emerged, the father became the avenger, and primitive justice was appeased.

"Surely we've had trouble enough," says Mrs. Sexton.

"They won't punish Pat for this. They won't take him away from us at hime, when Rose already had taken away our boy.

"Frank was our pride, and he would have been so happy with the baby. He died, though, and the law was always compliant when Rose wanted to delay. And now they're holding Pat because he executed a judgment of his own.

"You see these things differently, maybe, when it's your own boy who was taken from you."

There's no overlooking the bitter sorrow of the woman who lost her son and whose husband may be facing a gallows in the dim future. But likewise there's no escaping a sense of pride, or of satisfied wrath, that the slayer of the boy has been compelled to pay.

In this joins the pretty Marie, comfort and reliance in all the family's heartache. She's just like a daughter, She sees things from the same viewpoint.

Not so the law. Justice has been outraged in her own temple, declares State's Attorney Robert E. Crowe.

"Continuances, even as many as ten, are not unusual in criminal cases under present crowded conditions on our docket," he says.

"Sexton now is saying he shot in self-defense. But every fact shows it was a disregard of all law and a black, unreasoning revenge. It was the spirit of barbarism, not of civilization.

"In this case, as in the other, the law must act with cold, regular justice, and resist the temptation to sentimentalize."

WOMEN WILL BE GIRLS IT SEEMS

By HORTENSE SAUNDERS.

The "Aenemic 32" has succeeded the "Flapper 34" that recently snatched the honors from the "Perfect 36."

Women will be girls, it seems. The well developed figure with its generous curves and Venus proportions that our fathers worshipped is quite out of the running, according to New Wayburn, who selects and grooms the girls for the Ziegfeld Follies.

He was called in as counsellor extraordinary to select half-a-dozen eligibles from several hundred girls who applied for positions as models for a fashion show to be held in New York in May.

And let me assure you, the boyish forms have the preference with him.

"The Americans adore slenderness," he explained. He himself is a perfectly husky looking individual who doesn't count his own calories, unless I'm mightily mistaken.

"The Follies girls of next season will all be 32's. It's the ideal size for the modern costumes and the tendency in costumes reflects the taste in femininity.

Roberta Haynes of Brooklyn was selected by him as one of the most possible 32's—although she not not acnemic looking, in the least. Her chest measure is a gift of the gods and not the result of dieting or banting.

From the beauty contest, I went to consult Marta Ferra, the Italian girl, who is amazing New York with her feats of strength, and who, in spite of the fact that she can lift elephants and tie knots out of iron bars, is a most attractive looking woman, with no bulging muscles or over-developed areas.

She is five feet five inches tall, weighs 120 pounds and has a bust measure of 38 inches—exactly the measurement of her hips. When I asked her what she thought of the acnemic 32, she laughed.

"A 32 isn't a woman—it's a child," she said. "If a fully matured girl is not more than 32 inches through her shoulders she is either sick or carries herself badly. She can have no strength, vitality, endurance, and to me, beauty, unless she has a normal development.

"The 32 would be very unpopular in Europe, because there they expect a woman to be a woman—not an underdeveloped girl. You can't produce healthy, splendid children from a race of 32's," she assured me.

Be that as it may, for the time, at least, avoirdupois has gone out of style—you must be avoirdupuny.

ACCOUNTS REFERRED TO THE COMMISSION

Finance Committee Thinks Accounts for Services in Connection With Court Should Be Paid by Police.

At a meeting of the Finance Committee last night, three accounts that the committee thought were wrongly referred to it for payment were sent to the Police Commission for a report. They were for W. F. Johnston, for taking evidence in the Alcombrack case and the Standard Medical and Surgical Clinic and Dr. McNair for professional services in police work.

To have or not to have their photographs mounted on a card bearing the legend "1924," was another problem before the committee. It was remarked that the cost would be about $15. Alderman Crowe did not approve the project, saying most of the members had their pictures hung around "as thick as flies." On motion of Alderman Fife and Morrison a group photograph was decided on if the Mayor thought advisable.

M

MONTREAL, May 3.—(Canadian Press).—"A town of 300,000 without a hospital would be hard to visualize but that is what Montreal really is to-day."

This was the statement here last night of Dr. A. K. Haywood, superintendent Montreal General Hospital, who said that for the past three days the institution had been unable to send ambulances for emergency accident cases because no beds have been available for patients. The hospital is, he said, filled to capacity and has a daily waiting list of approximately 300 cases.

"The whole trouble is" said Dr. Haywood "that in the last ten years Montreal has grown by about 300,000 in population and in that time not a single hospital bed has been added, outside some fifty or sixty beds for children at St. Justin hospital.

TUBE FROCKS

Tube frocks of satin for afternoon particularly in white or beige are very smart.

Here it Comes!

—the electric range with all that any other stove can give, and MORE.

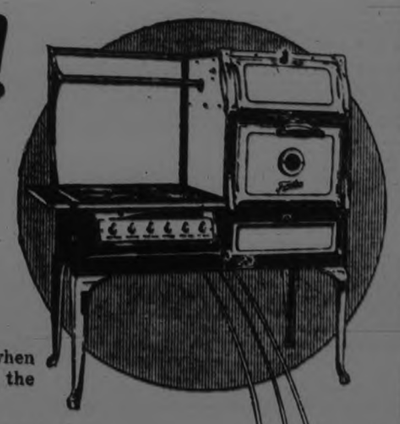

MORE—*because it is quick as a flash*—

its heating elements are larger—constructed on the right principles—set deep in porcelain channels that store the heat.

MORE—*because it saves your current*

Every element has a hot-spot centre. No current is wasted when using a small diameter pot. Switch off the current and the stored heat will keep your kettle boiling for half an hour.

MORE—*because it gives you complete oven control.*

The Findlay oven elements are the largest on the market. The oven holds its heat like a fireless cooker. And the accurate mercury thermometer lets you know on the outside—without opening your oven door—exactly what is going on in the inside.

MORE—*because it brings you convenience.*

Every established convenience is found in the Findlay and several improvements—Enamelled oven and cooking top, enamelled splash back, enamelled door panels and switch panels, distinctly marked switches that turn backwards and forwards.

MORE—*because it is beautiful*

—truly beautiful. Its pleasing design makes its beauty more than enamel deep. Its Armco Iron construction makes it indestructible.

MORE—*because service and wear*

to the last nut, bolt or screw are guaranteed by us in writing.

Let us send you our very interesting booklet on Electric Ranges. Just cut out this advertisement, write your name and address on it and mail it to-day

FINDLAY BROS. CO. LIMITED
Carleton Place
Ont.

Agents for Peterboro and District
GRANT & THORPE

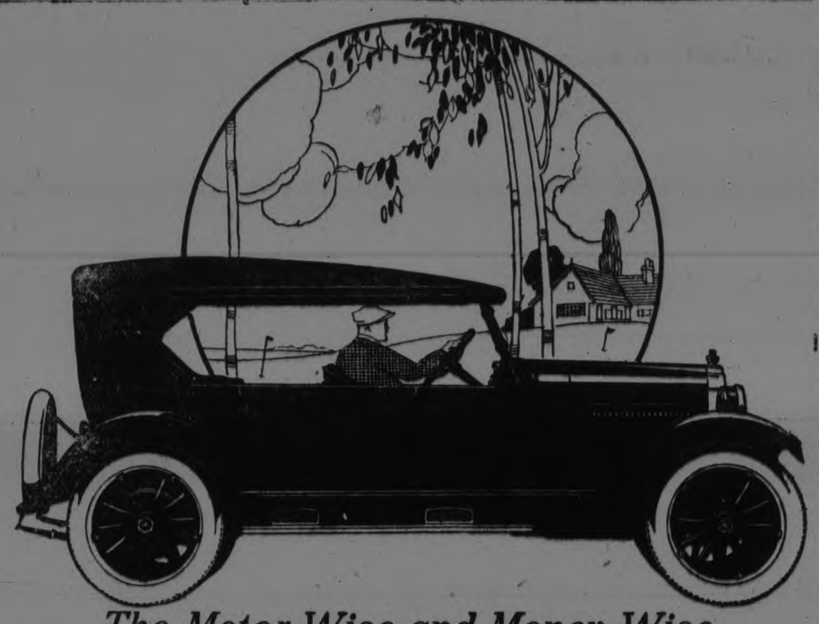

The Motor-Wise and Money-Wise are turning to the Knight

Men who have driven different makes of cars and who have learned what to look for, are turning to the Willys-Knight. They have tired of annually trading in their old cars for new ones—and have made up their minds finally to own a car they can keep and enjoy for years.

Years only season the Willys-Knight. The longer you drive it the more you are proud of it. The wonderful Willys-Knight sleeve-valve engine is quiet as a whisper—and it actually improves with use!

Willys-Knight owners report 50,000 miles and more without ever a mechanic touching the engine. You may never want to drive all over the map, as many Willys-Knight owners do—but it is a mighty big satisfaction to own a car with an engine that has never been known to wear out. Certainly a wonderful investment!

There are seven beautiful Willys-Knight models, ranging from the roadster with its long, graceful, sweeping lines to the sedans, distinctive and luxurious, each priced within reach of the man of moderate means.

WILLYS-KNIGHT

Touring $1725 F.O.B. Factory Toronto, Taxes Extra

J. P. PULKINGHORN
182 Hunter Street, Peterboro

WEALTHY INDIANS WHITE GUARDIANS

By ROY J. GIBBONS

SAPULPA, Okla., May 3.—Munnie Bear, a Creek Indian woman, was placed under a guardian because she saved all her money.

Susanna Butler Dacon, another weal thy Creek Indian, was placed under a guardian because she spent all her money.

These are cases revealed by Federal Indian Service officials who object to the law of 1908 which placed Oklahoma Indians under control of state court appointed protectors.

Indian service employes also charge:

That the guardian for Allie Daney filed a suit against himself to set aside a lease deal on his ward's property on the ground that he had conspired to defraud Allie and that the guardian charged expense of this suit against Allie's estate.

That guardians anxious to secure Indian estates keep "birthday books" to apprise them of the date minors become of age and subject to state court over their property.

That it cost $1,600 to administer the $5,000 estate of another Indian.

That a guardian charged a bill against an estate of $2,700 for gaso line consumed during three months' time and when questioned about it charged the bill off to a loan.

That administrators charged 59.82 per cent. of the total income from an estate for their services.

That guardians took $24,620, or 30.55 per cent. of the total income of another estate for their employment.

Hundreds of such specific cases are alleged by the Indian Service of Oklahoma as reason why the guardian system should be abolished and the Indians restored to federal control over their property as well as their persons.

Results of a probe conducted by the federal government in Creek County, Oklahoma, showed that in 1895 cases either no reports had been filed by the guardians for Indians or else the reports required by law, showing how the estate is managed, were missing from the files.

The prove is also declared to have disclosed:

That in 543 cases representing Indian guardianships in the same county, out of 2,770 investigated, the total receipts amounted to $3,832,094.90, and that the expense of administering these 543 estates (the only ones for which complete reports were available) amounted to $490,434.33. This made the cost average 12.79 per cent. of the receipts.

That the cost of administering white estates as judged from typical cases in the same court averaged 4.89 per cent. of the receipts.

On the other hand, white guardians for the Indians vigorously deny all charges made against them by govern ment officials and say they earn every penny paid for services rendered in looking after the property interests of their wards.

One guardian put it this way:

"A white man having an Indian under his care is bothered almost to death by the Indian who really prefers a guard ian because through a guardian he can get more money out of his estate from the government.

"Indians having guardians come into the guardian's office and complain about toothaches and all sorts of things. Some of them even demand that the guardian act as escort for the Indian's family and accompany them to the theater."

RUPTURE RELIEF

Appliance Expert Coming

You need not suffer another day from ill-fitting Trusses. Correct retention with comfort will relieve you at once and afford lasting benefit. Greatest success where others fail. If you have tried most everything, now is the time you need personal scientific service. Thos. V. Egan, Specialist, 1057 College Street, Toronto, will visit Lindsay, Benson Hotel, 9th May.

PETERBOROUGH, EMPRESS HOTEL, SATURDAY (All Day from 9 a.m. till 9 p.m.), 1 Day Only, 10th May.

The Egan "Curatrus," with new "Easyfit" retentive shields (as now used and approved) are nature's own method. They retain rupture with prefect ease, and allow nature to close the opening quicker and better than any other known appliance or non-operative method, and at small cost—prepared to measure (men, women, children, infants) for all conditions before and after operations. Nothing in the U.S.A. to equal thes new surgical inventions for style, reliability, and results.

If interested, do not fail to call in full confidence, no matter how long you have suffered. Free demonstration of samples. Note dates, tell others. Ask at hotel office for Mr. Egan's private sample room. Tear this out as a memo.—(Advt.)

BUCKLES MATCH.

Slipper buckles of rhinestones or cut steel frequently match the buckle worn on the hat.

BLACK HOSE STYLISH.

Although most well dressed women have been converted to light stockings, black ones are said to be creeping back into favour — particularly very thin ones.

SMALL TAXPAYERS WERE FROZEN OUT

By CHARLES P. STEWART

WASHINGTON, May 3.—Out of every $100 the treasury collects in income taxes, it refunds $4.

Annual collections are about 2,500 millions; refunds 100 millions.

Probably the small taxpayers would n't object to this if the treasury, after collecting each $100, "pro rated" $4 back. But it isn't "pro rated." Small taxpayers get none of it. It goes only to the very, very big ones, and in large chunks.

* * *

The figures are Thomas Adams'. Adams is a Yale professor and tax expert. The Couzens committee got him to help investigate the treasury. He resigned, declaring the investigation, the way the committee was conducting it, just "child's play," and a "demoral izing" kind at that.

* * *

Senators who want the investigation pushed say the fact remains that 4 per cent. of mistakes in income tax collections is too high—even if they're errors. However, Adams doesn't contend they 're all honest. If the inquiry goes on, he agrees there'll be "no difficulty in finding instances of * * * * favoritism and sporadic cases of actual graft."

* * *

Nevertheless Adams doesn't approve the investigation. Neither does President Coolidge. It was when Francis J. Heney was hired by Senator Couzens to prosecute this particular inquiry that the president went to the Senate the "call down," on account of investigations in general, that promises to bulk so largely in the coming national campaign.

* * *

There's been a letup in the oil and Daugherty inquiries while the Senate and the president settle the question how far the investigators are entitled to go with their work.

* * *

Though it doesn't class as a regular investigation, that's what the House committee on the Agriculture Department's expenditures really is carrying on.

The committee is looking into the working of the Packers and Stockyards act. This law was intended to help live stock raisers. J. W. Burns of the department's own legal staff told the committee that it has been used to help the big packers and livestock commission men. Commissions, he said, would have been cut nearly in two, but the packers and stockyards division of the department stopped it.

"It was a crime and an outrage," he added.

However, it wasn't Secretary Wallace's fault, observed Burns; the secretary was "hogtied" by Chester Morrill, chief of the packers and stockyards administration, before he knew what was going on.

BEGS FATHER TO HANG MAN WHO KILLED BROTHER

MIAMI, Ariz., May 3.—"He killed my boy. Now I'm going to kill him."

W. H. Grosh is going to make good his boast—and with the laws' consent.

He will spring the trap at the hanging of William B. Ward, negro slayer of his son, Theodore Wilbur (Ted) Grosh.

The execution is scheduled to be held at the Arizona state penitentiary in Florence, June 26.

But Grosh will not get to see Ward die. The hangman's lever is hidden from view of the gallows.

"I am satisfied, though," he insists. "I'll see him a few seconds later, and then I will know he is dead. I'll know I killed him!

"Everything I have done in my life has been prompted by my love for my six children. For years I worked in the mines to send them to school.

"I have been both father and mother to them since their mother died when Musa May (his youngest child) was only 5. That was 15 years ago.

"Now I have a little garage and this cabin—a place they could always call home. But Ted never will come home again.

"I am going to hang this man through love for my dead boy and Musa May. She wants me to kill him, too. Every night before she goes to sleep she makes me promise we'll get even. And we will!"

"Ted' 'Grosh, a sophomore at the University of Arizona, was murdered while returning home from a dance during the Christmas holidays. The girl he was with was assaulted and left for dead after he assailant had fired two bullets into her head.

Ward was arrested late the next day. A jury in an adjoining county convicted him in just 16 minutes.

BOBBED CURLS
CORONET BRAIDS
SWITCHES
SIDE CURLS
made up from your own hair cuttings and combings.
Also
WIGS and GENTLEMEN'S TOUPEE and POMPADOURES from new hair.
Send sample of your hair and describe the style desired.
Special attention is given by Madame to all out-of-town enquiries.

MADAM ESTELLE
Beauty, Hair and Scalp Specialist
757 Yonge St. - TORONTO
Near Corner Bloor and Yonge

Leave in Your Order for Coal for Next Winter

NOW

When it can be delivered promptly at following prices

Lehigh Valley Egg Coal - $15.00
" " Stove & Nut 16.00
" " No. 1 Pea - 13.00

J. E. A. Fitzgerald
Phone 111
26d-129-790

Everywhere!
British Consols
65

35 CANDIDATES OUT AT LEAF'S PRACTICE

Charlie Curtis Swamped By Host of Youngsters At King Edward Park — Millbrook Apply For Membership in the Local Juvenile League.

The Lakeview Junior team held a practice last evening at Riverside Park, and although it was rather cool there was a good turn-out. Johnny Marchen who played with the Maple Leafs last year was present at the practice and he will likely hold down the hot corner for Lou LeBarr this year. Lou is still searching the town for a second baseman, which is the only type of player that he needs, but he will likely find one in the near future as there are at lot of players who played junior last year who are not with any teams and a lot of them are still eligble to play in junior company.

All hopes of the a Junior Central Ontario League have faded out and the Crescents and Lakeviews, the only two teams in the Junior City League, have decided to play seven games to decide the winner. They are depending on playing their games at Riverside on Wednesday nights but nothing definite is known yet.

The Mercantile League this season should be one of the best leagues in town. Six teams have entered and some great ball is expected. The two new teams who have entered are the Quaker Oats and the C.G.E., the latter not being the Intermediate champions, but another team from that firm. The others teams are: Western Clock, Bankers, Lock Works and Examiner. The schedule for this league will be drawn up as soon as arrangements can be made with the grounds committee of Riverside Park. This league should provide the fans with a snappy brand of ball.

Thirty-five promising looking ball players were present at King Edward School grounds last night for the Maple Leafs opening practice. With this number to pick from the Leafs will trot out at team composed of the cream of the city that will make Alex Kay and his Curlers realize they are in faster company.

The Quaker Oats will trot out a snappy team in the Mercantile League this season. They have a good bunch of players to pick from, including Howard Kirn, who will do most of the mound work for them.

Carl Woods who will do the heaving for the Curlers this season was noted for the number of strike outs he had last year will find it a much harder proposition to make the boys wilt at the bat as he will be pitching in the regulation distance pitching box against much stronger batters than the ones he had face him last year.

Toronto lost the opening game of the season in the Queen City but yesterday there came through a win.

Most of the rookies in the major leagues are showing up well and the managers are hoping that it is not just a flash in the pan.

Alex Kay boasts a new fielder from Coe Hill but he is not the only one who has a dark horse as the Leafs have a promising young left hander who will most likely make his appearance on the diamond this season.

The cold spell now one has held up the practices of the different teams a little. The fielders are not cutting in like they would if it were warm and very few of the pitchers are throwing any at all.

Millbrook have applied for inclusion in the Juvenile League. They boast of a strong team in this class but state that they have nobody to play with. If they are entered it will make up four teams in the Juvenile series.

SHOCKER JUST UP AND LEFT.

URBAN SHOCKER

CLEVELAND, May 3. — Urban Shocker, star pitcher of the St. Louis Browns, whose mysterious disappearance from the club a short time ago created the impression that he had deserted, has recovered from a severe atack of tonsilitis.

Shocker denied that he had any differences with Manager George Sisler or any of the club executives.

Mr. Shocker, it might be added, is a star, and a tmperamental star and he does just about as he pleases, whether it pleases anyone else or not.

Stan Hensley, last year shorstop with Adanacs, will this year not only be found wearing a Western Clock uniform, but will also be found with the Raybestos. He will hold down shortstop for both the Raybestos and the Western Clock.

The annual meeting of the East Peterborough Baseball League will be held at the Chamber of Commerce tonight at 7:30 o'clock. All

resented and application for mem-

Reserve of Curve Lake.

The Maple Leafs will hold a practice at King Edward School grounds on Monday afternoon at 5.45 o'clock. All boys wishing for a try-out are asked to be present as a game will be played.

Chuck Bradley will again play for the Maple Leafs and the rumor that he was with the Crescents is entirely unfounded

Luque, who was the leading pitcher in the National League last year and who is on the Cincinnati staff does not seem to be able to get going this year.

CITY TEN PIN LEAGUE

Last night in the City Ten Pin League the Canadian Packing took three straight from the Examiner. The scores made in last night's fixture were badly average, only one man being over the 500 mark. Bill Smithson copped that honor, with a score of 507 for his three games. He also had the high single of 203.

Following are the scores:

Taylor	112	130	...—242
Grey	...	...	134—134
Zehr	160	137	136—433
Johnson	113	163	126—402
Glover	150	170	114—442
Scates	140	132	136—[illegible]
	693	730	649 2072
C.P.C.—			
Smithson..	168	203	136—507
McDonald	98	145	122—365
Nicholls	154	150	178—482
Firth	145	167	157—469
Dedman	168	148	164—480
	733	813	753 2199

Smoke
OLD CHUM
The Tobacco of Quality

Sealed Package 15¢
(which keeps the tobacco in its original condition)
also in ½ lb. tins
Manufactured by Imperial Tobacco Company of Canada Limited

CLEVELAND IN LAST POSITION

Luckless Indians Booted Game to Chicago—Leaders Both Lose, Leaving Three Teams Tied For First Place.

CLEVELAND, May 3. — The Chicago White Sox defeated the Cleveland Indians 3 to 2 here to-day, shoving the Redskins i o last place in the American League standing. Coveleskie held the visitors to five hits but errors behind him gave the Sox their runs. The score:

Chicago	.000200010—	3	5 2
Cleveland	.00000002—	2	7 4

Lyons and Schalk; Coveleskie, Metevier and Myatt.

SISLER OUT OF CELLAR.

ST. LOUIS, May 2. — Danforth allowed Cobb's men only five safeties and the Browns pulled themselves out o f the cellar by defeating Detroit again to-day, 4 to 1. It was the third straight victory for Sisler's men The score:

Detroit	.100000000—	1	5 2
St. Louis	.00030001x—	4	8 0

Stoner, Collins and Bassler; Danforth and Severeid.

HOMER IN NINTH WON.

NEW YORK, May 2. — Rice's ninth inning home run with Judge on base broke a tie score and gave Washington its second straight victory over New York here to-day, the score being 6 to 4. Both Mogridge and Pennock were hit freely.

Everett Scott, New York's Veteran shortstop, playing his 1153rd game hit three doubles for the Yankees. The score:

Washington	.000300102—	6	10 3
New York	.001110100—	4	10 1

Mogridge and Rule. Pennock and Schang.

EHKME'S SHUT-OUT.

PHILAELPHIA, May 2. — Howard Ehkme held Philadelphia to three hits to-day and Boston scored a shut out victory over the locals 11 to 0.

Veach had a triple, two singles and two passes. The fielding of Clark at third base was spectacular. Amos Strunk, recently given his unconditional release by the Chicago White Sox to-day signed a contract to finish the season with the Athletics. The score:

Boston	.000150500—	11	13 0
Philadelphia	.000000000—	0	3 0

Ehkme and O'Neil; Naylor, Heimach and Perkins.

BRAVES BLEW IN TWELFTH

Sensational Finish By the Giant Batters In Extra Inning Game — Cincinnati Move Up to Second Place on Home Runs.

BOSTON, May 2. — New York to-day won a sensational game from Boston 7 to 4, when singles by Groh, Frisch, Kelly, and Jackson, and a pass by J. Barnes to Young, gave the Giants three runs in the twelfth. Out field catches by Southworth, Cunningham and Cooney featured, although Cooney muffed Bentleys short fly to centre after a long run, allowing two New York runs to score and tie the game in the 7th. The score:

New York	.020000200003—	7	12 1
Boston	.001001110000—	4	9 1

Bentley, V. Barnes, O'Connell and Gowdy; Snyder, Marquard, McNamara, J. Barnes and O'Neil.

WON HIS OWN GAME.

PITTSBURGH, May 2. — Pitcher Wilbur Cooper of Pittsburgh won his own game with St. Louis to-day when he produced a ninth inning single that scored Maranville, who had tripled. The score was 3 to 2. Rogers Hornsby was kept out of the game for St. Louis because of an injury to his hand received in yesterday's game. Score:

St. Louis	.100000010—	2	10 1
Pittsburgh	.011000001—	3	6 0

Pfeffer and Gonzales; Cooper and Gooch.

DESERVED SHUT OUT

CHICAGO, May 2. — Home runs by Hargrave and Bohne enabled Cincinnati to defeat Chicago 4 to 3, and regain second place. Tom Sheehan pitched in fine form and would have registered a shut out but for erratic support. The score:

Cincinnati	.101001010—	4	7 2
Chicago	.030000000—	3	8 0

Sheehan and Hargrave; Kaufmann and O'Farrell,

PHILLIES WIN ONE.

NEW YORK, May 2. — Philadelphia staved off a five run rally in the ninth by Brooklyn to-day and evened the series, winning 7 to 6. Wilbur Hubbell held the Dodgers to 6 hits and one run until the ninth, when they bunched five singles and a triple The score:

Philadelphia	.000010141—	7	6 0
Brooklyn	.001000005—	6	12 4

Hubbell and Wilson, Dickerson, Yarrison and Taylor.

INDIAN INJURED

CLEVELAND, O., May 2.—Riggs Stephenson, heavy hitting second baseman of the Cleveland Americans, will be out of the game indefinitely due to injuries suffered in the game against the White Sox here yesterday, when he wrenched his right knee and then bruised the muscles in falling.

The United States Patent Office in Washington has listed 5000 patents issued to women in the last 10 years. Inventions by women now range from hairpins to bombs.

TORONTO EVEN NEWARK SERIES

Pitchers' Battle Decided In Ninth—Rochester Win From Jersey City—Only Two Games Played.

TORONTO, May 2. — Joe Kelly's hit to right field in the ninth inning of to-day's game scored Miller from second base and gave Toronto a 4 to 3 win over Newark in the second game of the series. The game was a pitchers' battle between Norman Glaser and Myrl Brown, late of Pittsburg, each allowing three hits to the eighth; Glazer was taken out to allow Doyle to bat for him and Doyle struck out with two on base. Capes, Miller and Kelly did some great fielding. The score:

Newark	.010000020—	3	8 2
Toronto	.01000021—	4	8 1

Brown and Devine; Glaser, Faulkner and Stanage.

BEALL FANNED THREE.

ROCHESTER, N. Y., May 3. — Rochester won the second game of the series here to-day from Jersey City by the score of 9 to 7. Walter Beall fanned ten of the visiting batsmen. Jacobs hit a home run inside the park. The score:

Jersey City	.011101000—	4	8 2
Rochester	.10302001x—	7	10 1

Carter and Freitag; Beall and Lake

BIG LEAGUE STANDING

INTERNATIONAL.

	Won	Lost	P.C.
Baltimore	10	3	769
Reading	6	4	600
Newark	7	5	583
Rochester	7	5	583
Toronto	7	7	500
Buffalo	5	6	455
Jersey City	4	9	308
Syracuse	2	9	182

AMERICAN LEAGUE.

	Won	Lost	P.C.
Detroit	9	6	600
New York	9	6	600
Chicago	9	6	600
Washington	7	8	467
Philadelphia	6	7	462
Boston	6	7	462
St. Louis	6	9	400
Cleveland	5	8	385

NATIONAL LEAGUE.

	Won	Lost	P.C.
New York	11	2	846
Cincinnati	9	6	600
Chicago	10	7	588
Pittsburgh	8	8	500
Brooklyn	6	8	429
Boston	4	7	364
St. Louis	5	11	313
Philadelphia	3	7	300

EBER AND MAYBERRY IN TEN ROUND DRAW FIGHT

HAMILTON, May 3. — (Canadian Press).—Bobby Eber and Mayberry battled ten rounds to a draw last night before a crowd which taxed every inch of accommodation in the Grand Opera House. Mayberry kept the bantam champion stepping during the greater part of the grind but at times he had a weakness to hang onto Eber. Eber would have probably been acclaimed the winner but the decision was fair to both. Mayberry was fast and had Eber missing his left jabb. Eber weighed 117¼ pounds and Mayberry 117¾.

HAIR STAYS COMBED, GLOSSY
Millions Use It – Few Cents
Buys Jar at Drugstore

Even stubborn, unruly or shampooed hair stays combed all day in any style you like. "Hair-Groom" is a dignified combing cream which gives that natural gloss and well-groomed effect to your hair— that final touch to good dress both in business and on social occasions. "Hair-Groom" is greaseless; also helps grow thick, heavy, lustrous hair. Beware of greasy, harmful imitations.

A skull of a prehistoric man, found in New Mexico, shows evidence of an attempt at surgery, a section of frontal bone having been removed.

A formula has been recently discovered by which a factory in Bohemia makes what is said to be practically unbreakable glass.

ENGLAND'S OWN IVAN PARKE.

CHARLEY SMIRKE.

LONDON, May 3.—England has its own Ivan Park. His name happens to be Charley Smirke. He is a 17-year-old stripling and weighs only 84 pounds. In three years he he has ridden more than 100 winner, and local turf critics predict he will ultimately outshine Steve Donoghue, current idol of the bettors.

Smirke, like Parke, the American youngster, started riding as a tiny lad and, again like the Idaho star, was a sensation right off the reel, or or stirrup, if you will.

His dad wanted him to be a fighter, but Smirke's love for the saddle won out.

Billy Evans Says

Why the dearth of southpaws in the major leagues?

Every spring there are three times as many right-handed rookie pitcres as portsiders in the training camps.

The average more than holds good on the regular pitching staffs. The club that boasts one high class paw is fortunate.

Perhaps this feature is best explained by the mere fact that the right hander seems to be the rule in baseball, the left hander the exception.

If one would carefully go over the lineups of the various major clubs he would discover that the right handers are greatly in the majority at every position, with the possible exception of first base.

The initial sack offers great possibilities for the left hander and for that reason it gets a strong play.

Despite the soundness of the above explanation, it cannot be denied that 15 years ago the rosters of the major league clubs contained more high-class southpaws than today.

In all probability there are not more than a dozen great southpaws in the major leagues. Only a few of them might be rated outstanding figures.

Take the New York Americans for instance. That club is figured to have the best pitching staff in the majors, with the possible exception of Cincinnati. Herbie Pennock is the lone southpaw of class. Shields, a college recruit, has promise.

And Pennock, by the way, was acquired by the Yankees after having played engageemnts with Philadelphia and Boston. From a pitching standpoint he is no youngster.

The major league scout, as a rule, is nothing if not original. Recently one of the leading ivory hunters offered a rather unusual explanation for the general falling off in pitching talent.

"The lively ball, which made for free hitting, has temporarily caused a slump in the pitching market," says the scout.

"Years ago, the desire of every youngster was to be a star pitcher, Times have changed. The lively ball has made pitching a far more difficult task.

"The young player doesn't relish being knocked out of the box time after time. Such a thing is always possible with the lively ball. It has dimmed much of the glory that usually went with pitching."

Roumanian Rugby Team Opens Olympic Games.

PARIS, May 2.—With the rugby match between France and Rumania Sunday the 1924 Olympic games will enter the active stage. The Rumanian team reached Paris this morning and the three teams entered for the rugby competition, France, Rumania and the United States, are making use of all the time at their disposal for practice.

INTERNATIONAL HOCKEY MEETING WAS POSTPONED

MONTREAL, May 2— (Canadian Press)—A meeting of National Hockey League in Toronto this week-end which was to have decided whether or not the United States teams would be admitted to the league next season has been postponed for a week, it was announced here to-day. New developments in international hockey situation and in connection with proposed second team in Monday are said to have caused postponement.

LINDSAY TEAM LACKS LEAGUE

Tri-County's Major Section Has Apparently Collapsed, Leaving Lindsay Alone In Their Group.

(Lindsay Post.)

Lindsay is to-day apparently the winner of Group B of the Tri-County League for the season 1924, that is unless a different or a more satisfactory grouping is arranged. Lindsay's unique position of being winner without playing a game is due to Newmarket and Orillia refusing to play under the grouping arranged at a general meeting of the league held in Sunderland last night, whereby the seven teams of the league were grouped as follows: Group A—Sutton, Uxbridge, Cannington and Woodville; Group B—Lindsay, Orillia and Newmarket.

The ruling of the annual meeting calling for a single schedule was thrown out as certain towns refused to play, claiming that they were unable to stand the expense of long trips. Beaverton and Sunderland have dropped out, being unable to get a team and Stouffville refused to enter if January 1st residence rule was adhered to. This left the difficult problem of grouping the seven teams—Woodville, Orillia, Lindsay, Cannington, Sutton, Uxbridge and Newmarket. There was, unfortunately, a feeling among some of the delegates that larger towns were coming in the league at the expense of the smaller ones, and a motion carried making Lindsay, Newmarket and Orillia a group. Newmarket representatives protested, refused to play in any such grouping and left the meeting. Unfortunately, Orillia representatives met with a car accident on the way to the meeting and were not able to voice their feelings, but the Lindsay club, in long distance conversation this morning, were advised that Orillia would not enter the league with such a grouping and intimated their intention of entering the league composed of Collingwood, Penetang, Barrie and Midland. Newmarket is able to enter a York County League and will probably do so. This leaves Lindsay alone in the second group, and it is probable that with Orillia and Newmarket out, a five team group will be found in preference to merely allowing Lindsay to play off the winner of the other group. A five team league, with double schedule, would work out to the satisfaction of all as none of the trips would be long enough to be burdensome.

President Burns and Secretary Thompson of the League tendered their resignation as officials, but Mr. Burns was persuaded to reconsider the decision and he will remain in office. "Jimmy" Thompson was prevailed upon to retain the position of Sec.-Treas., which he has filled with satisfaction to all, but he insisted that his new business affiliation made it impossible to carry on in office, and his resignation was accepted.

At present the League is in a very unsatisfactory state, and Lindsay especially is placed in a very difficult position. It is hoped the president will call another meeting at an early date, when the prevailing unsatisfactory conditions can be amicably settled.

STRIBLING WON A BOUT IN TORONTO

TORONTO, May 3. —(Canadian Press).— W. L. "Young" Stribling the Georgia school boy, who has occupied a prominent position in the fistic limelight since last October, made his initial appearance in Toron to last night in a head line bout at the International Club's show at the Coliseum when he was awarded the judge's decision over Tommy Burns, of Detroit, former Winnipeg lad, after ten rounds.

There was no doubt as to the winner after the final gong had sounded but Stribling was unable to put Burns off his feet although he handed him severe punishment.

The bout was good one of its nature.

Stribling had, perhaps the weaker punch of the two. He hit Burns often enough in spots where they counted to send him down, but while he staggered him several times he never knocked him down. Stribling was much faster on his feet and with his hands but at that Burns beat him to the punch a number of times and on other occasions, when the Georgian appeared set to put over a telling punch, the Detroiter managed to escape without damage.

DO YOU KNOW BASEBALL?

By BILLY EVANS

QUESTIONS

1. If a pitcher starts to deliver the ball to the batsman, and it accidentally drops to the ground, what is the proper ruling?
2. What happens when the catcher interferes with the batsman about to strike at a ball?
3. What is the rule when a batsman steps from one batsman's box to the other while the pitcher is in the act of delivering the ball?

ANSWERS

1. The dropping of the ball constitutes a failure to deliver the ball to the batsman, and must be regarded as a balk, even though it was accidental.
2. The batsman in entitled to first base if the catche interferes with him when about to strike at a ball.
3. The batsman is out if he steps from one box to the other while the pitcher is in the act of delivering the ball.

Just a soon as the pitcher starts to get the upper hand again, we may look for an increase in the pitching crop, thinks the scout.

BOSTON—I lament to a gentleman of the press that I get very little credit in this country, and he agrees, saying "You deserve it."

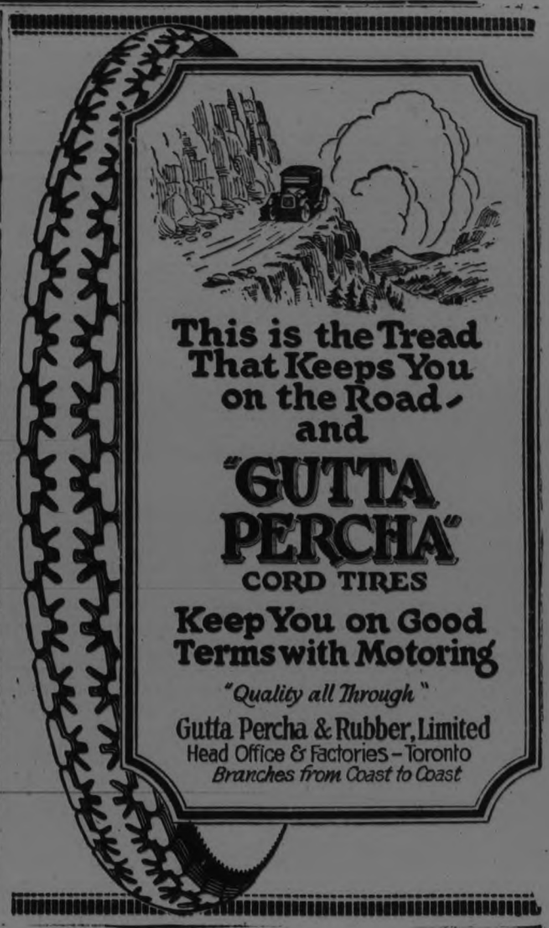

This is the Tread That Keeps You on the Road— and "GUTTA PERCHA" CORD TIRES
Keep You on Good Terms with Motoring
"Quality all Through"
Gutta Percha & Rubber, Limited
Head Office & Factories – Toronto
Branches from Coast to Coast

THE FOUR-HOUR WORKING DAYS.

This Working Day Could Go Into Effect To-Morrow If People Would Be Satisfied With a Lower Standard of Living.

Time's coming when nobody will work more than four hours a day. Arthur B. Jones predicts at a "human engineering conference." Pause before calling him a visionary dreamer.

A four-hour day could go into effect tomorrow, if people would be satisfied with a lower standard of living—not poverty, but living more simply and using fewer articles, especially luxuries.

Invention has made it possible for our generation to create in four hours a day as high a standard of living and comfort as several times as many hours of toil half a century ago.

We do in four hours what they did in 12. The only reason we have to work an average of eight hours a day is because we insist on additional conveniences, luxuries and entertainment that were not considered necessary back yonder.

This is the answer to the claim, frequently advanced, that machinery has not freed man from drudgery. Machinery, taking the place of human labor and time, releases people for other work. As we get more and more machinery, better and more efficient system and methods, the population progressively produces and uses more and more articles. In this way the standard of living advances.

There is even a way by which we could have a universal four-hour day without lowering our standard of living. How? By solving the problem of distribution as we have already solved the problem of production.

Between producer and consumer stands millions of go-betweens or middlemen, each taking a slice of the pie as it is passed along. They occasionally are outright parasites. But in the main they are absolutely necessary under the present system. These "handlers" work about as hard as producers, selling and keeping records. And they are as surely victims of the wasteful system of roundabout distribution as the producers.

For, after all, every one is consumer.

The "best brains" used to go into the professions and arts. Now most of them go into business. They have demonstrated a high type of genius in making production efficient and less wasteful, both as regards time and money.

But this mania for economy ends when a commodity is produced. As soon as it starts to market, economy is ignored and profits are piled on priits to the absolute limit that the consumer can pay.

The situation will continue as long as man insists on the system of profit. Possibly a really civilized future will do away with profits and revert to fair and even barter, with everybody producing and the products of their labor being exchanged 50-50.

The sailfish is the fastest denizen of the sea.

The Tonic Value

of O'Keefe's Imperial Brews makes them ideal for restoring depleted strength of mind and body. Nothing else is so wholesome or bracing after a tiring day, as a glass of O'Keefe's Ale, Lager or Stout.

O'KEEFE'S - TORONTO

Order a case from

J. M. BROOKS & CO
Distributor for Peterboro.

STARTS MONDAY

RICHARD BARTHELMESS

AND DOROTHY GISH IN

"The Bright Shawl"

Capitol Entertainment

DEATH in a Woman's Smile....the intrigue of dark Havana....the sinister languor of tropic nights fanned into a flame by the whirling fringe of a beauty's shawl.

Two of the screen's best-liked stars in a vivid picturization of Joseph Hergeshiemer's romantic drama of Cuba—and Cuban love.

VAUDEVILLE

DAILEY BROS.

Daring Acrobats in a series of breath-taking feats.

TODAY

BABY PEGGY *in*

'The Darling of New York'

THURSDAY

HAROLD LLOYD

'GIRL SHY'

The Prince of Merry-makers

at His Best—

in His Best—

HAROLD LLOYD

IN "GIRL SHY"

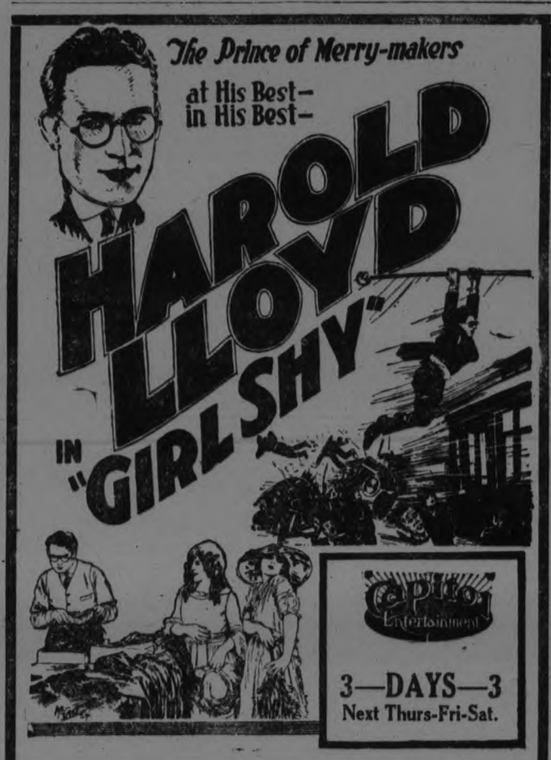

Capitol Entertainment

3—DAYS—3

Next Thurs-Fri-Sat.

MAKE START AT FAIR GROUNDS

Playing Fields For Baseball and Other Sports at Exhibition Park.

Plans for the taking over of Exhibition Park for baseball and other sports were advanced at a meeting held last night, when provision was made for the engaging of a caretaker to start work at once.

The removal of power line poles, on the east and west sections of the grounds, and the laying out of diamonds will be proceeded with.

Plans mapped out by the several organizations interested in the Exhibition grounds project, include a big athletic programme at an early date to raise funds to be used in meeting the expenses of operating the grounds.

Right now, hundreds of baseball players and participants in other sports are without playing fields. The Exhibition grounds are available under a fair agreement with the Board of Directors.

Wm. Kay, of the Raybestos Club, was appointed secretary-treasurer of the executive in charge of the grounds and their control.

RICHARD BARTHELMESS with Dorothy Gish, in "The Bright Shawl" at the Capitol, Monday, Tuesday and Wednesday.

PAT MORAN DEFEATED IN TEN ROUND FIGHT

NEW YORK, May 3.—(Canadian Press).—Luis Vicentini, Chilean lightweight, won the unpopular judges' verdict over Pat Moran, of New Orleans, in a rather tame 12-round bout at Madison Square Garden last night. Chilean forced the fighting during the early rounds but took a heavy body beating from his opponent after the fifth round. The fans hooted the decision for minutes after Vicentini was declared the winner.

N. B.'S ROAD BILL.

FREDERICTON, N. B., May 3. — New Brunswick's highway programme of 1924 provides for an expenditure of approximately $860,000.

ABYSSINIAN TO THANK FRANCE

Prince Regent of Ethopia Expected In Paris May 15 As Official Guest — Claim to the League of Nations Supported.

PARIS, May 3. — Ras Tarfari, Prince Regent of Ethiopia, (Abyssinia), will be the official guest of France for a week beginning May 15 on the occasion of his visit, the principal object of which is to thank France in person for the support given by the French delegation to Ethiopia's successful plan for a mission to the League of Nations.

The Prince, while here, will have the opportunity of seeing 300 Ethiopian manuscripts, which are said to be among the oldest christian manuscripts, in existence, comprising one of the most valued treasures of the French National Library.

The question of giving Ethiopia a freer outlet for her products through the French colony of Djibouti, (French Somaliland), has been raised in connection with the Prince's visit. It is officially stated however, that France has no intention of alienating any part of her African possessions ,and that discussion of the subject is not on the programme.

TATTOOED GIRL AND THEN DESERTED HER.

FORT EDWARD, N. Y., May 3. —Deserted by Floyd Pellitier, after he had tattooed her to show that "she was his for life," Mrs. Hazel Miner Harris, eighteen years old, was arrested recently by the police who sought Pellitier for the burglary of a local store. Mrs. Harris told the police that one day, when he had professed his deep love for her, Pellitier lashed her to a tree, tatooed his initials upon her cheek tatooed arrows on her fore-head and nose. She said there was no need to tie her, for she would have submitted to the tatooing to prove she "intended to be his for life." She was arrested in Pellitier's tent on the bank of the barge canal.

A Severe Attack Of Heart Trouble Was Relieved By MILBURN'S Heart and Nerve Pills

Mr. S. E. Barnes, Athens, Ont., writes:—"Four years ago I had a very severe attack of heart trouble. I consulted my doctor; he treated me for some time, but I only seemed to be getting worse. I finally went to our druggist and purchased three boxes of Milburn's Heart and Nerve Pills and derived immediate relief from their use, and I can truthfully say they are a wonderful medicine. I always keep a box on hand, and if I feel out of sorts I take a few pills and feel all right again."

Milburn's Heart and Nerve Pills are 50c. a box at all dealers, or mailed direct on receipt of price by The T. Milburn Co., Limited, Toronto, Ont.

THEATRES

AT THE CAPITOL

BARTHELMESS INTRODUCES NEW HERO TO SCREEN

Is Supported by Dorothy Gish.

Ever hear of a motion picture hero who engages in a duel and loses it? —who participates in a death grapple with another fellow, and does not "get" his man, though the latter drops dead from heart failure?—who makes love to a beautiful woman and at the same time remains true to his real sweetheart?—and who, despite all these things, still remains a hero?

We guess not. And yet this is the entirely different sort of hero that Richard Barthelmess is introducing, supported by Dorothy Gish, at the Capitol Theatre, in his delineation of Charles Abbott, in "The Bright Shawl," the John S. Robertson production, adapted from Joseph Hergesheimers gripping romance of Cuba, in the days before it overthrew the yoke of Spansih tyranny.

Barthelmess, if all reports are to be believed, is a mighty convincing and realistic hero at that. Also a very much beloved one.

And as the young American who has thrown himself in on the side of the Cuban rebels he is mightily admired for his tremendous courage and audacity even by the officers of the Spanish crown, despite the fact that he is a novice as a swordsman.

Romance? He falls in love with the fairest daughter of a fine Cuban family; but he also pretends to be infatuated with a beautiful Spanish dancer—to gain valuable information for the rebels.

Fight? He crosses swords with the most expert swordsman in Cuba, fights until he drops from utter exhaustion and is so greatly respected by his enemy that his life is saved.

As a photodrama, "The Bright Shawl," presented by Inspiration Pictures, Inc., through Associated First National Pictures, will eclipse even the popularity the story achieved in magazine and book.

DAILEY BROTHERS, DARING ACROBATS

Present Famous Death Leap at the Capitol Next Monday, Tuesday, and Wednesday.

Dailey Brothers, widely known as daring acrobats, will offer their thrilling series of acrobatic stunts at the Capitol Theatre next Monday, Tuesday and Wednesday, concluding with their famous death leap—one of the most dangerous and breath-taking acts yet dared by man. This act, which alone required years of practice, is presented daily at terrific risk to the fearless performers. Capitol patrons are assured a real thrill when they see the Dailey Brothers next Monday, Tuesday and Wednesday.

HAROLD LLOYD BACK AGAIN IN HIS LATEST PICTURE.

Acclaimed As Surpassing Even Safety Last In Laughs!

Harold Lloyd, master of a million laughs, comes back to the Capitol again next Thursday, Friday and Saturday in his latest mirthquake, "Girl Shy." From everywhere it has shown, "Girl Shy" has been pronounced Lloyd's best picture! It surpasses even "Safety Last," that terrific series of laughs and thrills that Lloyd offered last year. "Girl Shy" is the story of a young man who was very much afraid of girls and who was annoyed by their attentions to him! Just Lloyd as the girl shy young man does to dodge the ladies is going to bring the biggest laughs ever heard in Peterboro. Don't miss "Girl Shy." Remember it's at the Capitol next Thursday, Friday and Saturday.

AT THE ROYAL

FINE DRAMA OF "THE DANGEROUS AGE." "TEMPORARY MARRIAGE" AT ROYAL, MONDAY

A photoplay, which for dramatic situations, suspense and vital, human appeal, is said to be one of the outstanding productions of the season, will be presented to local theatre-goers when "Temporary Marriage," a new Principal Pictures Production with a notable cast of players, is shown at the Royal Theatre on Monday.

The drama is woven around the Manners' home, a typical American household, virtually the same as any average man's house. By dint of hard work, Hugh Manners rises to the top but there is some disparity between the ages of the husband and wife. She is intent upon living a hectic, jazz life —a life in which she is occupied in retaining her youthful figure and countenance, regardless of the advancing years. She would seek a divorce from her husband because he is a "slow poke." And in honor of winning the first point in the domestic skirmish, she gives a lavish party.

But she doesn't know that she has been marked off by Preston Ducayne, a rich philanderer, as excellent game for blackmail. The call of youth is in her blood, and she encourages this younger man whose attentions flatter her. He weaves his net of intrigue, being aided by an adventuress. But Ducayne fails to reckon with a woman's jealousy. The trap is set for Mrs. Manners and her daughter, but the adventuress anticipates Ducayne's treachery, and a revolver flashes forth, resulting in the man's death. The question is who killed Ducayne? Was it Olga Kazanoff or Mrs. Manners or Robert Belmar, the daughter's fiance? These questions are answered in a most graphic manner. It would be difficult to conjure anything more compelling or gripping than the scenes which follow, leading up to a high pitched climax chock full of tense action and heart throbs.

A perfect cast has been chosen to play the various characters in "Temporary Marriage." In the role of the wife is Myrtle Stedman, with whom all picture-goers are familiar; Tully Marshall, another well remembered character actor, portrays the husband; Maude George and Stuart Holmes play the two blackmailers, Kenneth Harlan and Mildred Davis are seen as the lovers.

EMERGENCY KITS

Emergency kits fitted out with bandages, gauze, scissors, tweezers and such first-aid equipment should be found in every medicine cabinet.

PRESTON FORAFORD GARAGE

COVERED with 1" corrugated galvanized sheets, of splendid appearance, absolutely fireproof from without, FORAFORD Garages are light in weight, strongly constructed, are easily moved without dismantling, and may be painted any desired color. Any handy man can erect a FORAFORD, shipped knocked-down, every piece cut to size and shape; blueprints accompany every garage. Freight and Sales Tax paid in Ontario; order today.

Write for prices and literature on larger PRESTON GARAGES.

The Metal Shingle & Siding Co., Limited

Preston - - Ontario

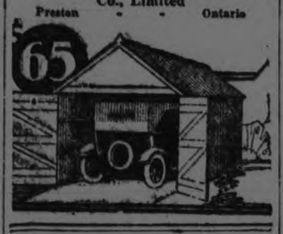

PROBLEM NEARS SETTLEMENT NOW

Difficulties Between France and Britain Smoothed Over.

LONDON May 3. — (Canadian Press).— Distinct progress was achieved in way of obviating difficulties between Great Britain and France in conference between the Prime Minister MacDonald, and Premier Theunis and foreign minister Hymans of Belgium at Chequers Court, last night, and this forenoon when procedure to be adopted under experts report was gone over, according to well informed sources although nothing has been divulged officially.

Various phases of reparation problem, including occupation of Rhur were discussed by the conferes and it is reported question of guarantees was raised. In this connection, the Evening Standard states that one of the proposals submitted by the Belgians was an economic boycott of Germany in case of her default under experts plan.

It is considered unlikely in well informed quarters that the question of Inter-Allied Debts received any attntion, as this is regarded as an independent topic.

WEEK'S ASSIGNMENT.

OTTAWA, May 3.— (Canadian Press-.—Of 41 assignments published in the Canadiain Gazette this week, seventeen are in Quebec, fifteen in Toronto, three in Alberta, two in Nova Scotia, and one each in Manitoba, New Brunswick, Saskatchewan and British Columbia.

MUST RESPECT HIGHWAYS ACT

Parking Lights Required and Bicycles Must Carry Red Reflector or Lamp--Rule of Road.

Asked to-day as to the attention that is being paid to the new highways traffic act, Chief Constable S. Newhall said not many are yet carrying out its provisions. While under the old law parking without three lights on lighted streets were not strictly required, owing to the drain on the batteries, the new law positively requires these lights. "The new law, in all its provisions, will be strictly enforced in Peterboro," Chief Newhall declared.

There is also a great deal of carelessness regarding tail lights, it appears. These must be of at least four candle power and illuminate at all times between dusk and dawn the numbers on the rear of all motor vehicles. Complaints have also been received regarding drivers of all classes of vehicles who fail to keep to the right-hand side of the street. Many must continue to evade the law in this regard, but any who are found jeopardizing the lives and property of others by ignoring the established rules of the road will be dealt with according to the provisions of the law.

Every bicycle must now carry on the back a red-lighted lamp or red reflector so placed as to be clearly visible to drivers of vehicles approaching from the rear. The penalty for non-compliance is a fine of from $5 to $25.

A bicycle dealer interviewed to-day, told the Examiner that so many reflectors have been sold that he ran out of them. The best are made in England.

The Regulations.

The regulation covering parking lights reads: "A motor vehicle, while standing upon any highway at such times as lights are required by the provisions of this section for such vehicles, may, in lieu of the lighting equipment specified in this section, show one light carried on the left side of the car in such a manner as to be clearly visible to the front and rear for a distance of at least 200 feet, and to show white to the front and red to the rear of the vehicle, provided, however, that such light shall not be displayed while the motor vehicle is in motion."

The new highway traffic act provides the greatest security to life and property, and its provisions, outside the legal requirements, are worthy of attention.

GULLS AND LOONS IN FURIOUS FIGHT

PORT ARTHUR, May 3.— Canadian Press).—Furious battle waged for over an hour yesterday morning between flock of a hundred or more deep diving loons and sea gulls. The loons had divided to bring up live fish which was snapped at by the gulls as they swooped down from air and with enerring aim nipped morsals from loons bills. Loons vacated waters after an hours fight. It is rare thing for bird life here say for gulls to invade feeding ground of their water bred cousins and to attack them. Though gulls often fight among themselves.

Monday — 2.30 and 8 p.m.

ROYAL

The Greatest Domestic Drama Ever Screened!

A Ruthless X-Ray of Modern Society!

A Master Photodrama that Plumbs the Depths of a Woman's Soul!

"TEMPORARY MARRIAGE"

WITH AN ALL STAR CAST INCLUDING—

KENNETH HARLAN

MILDRED DAVIS

MYRTLE STEDMAN

TULLY MARSHALL

MAUDE GEORGE and

STUART HOLMES

You've Never Seen a Better Cast

Remember - 2.30 and 8 p.m.

Hand-Picked Short Featurettes!

Last Presentation Tonight

George M. Cohan's Comedy Success

"THE MEANEST MAN IN THE WORLD." It's Jake-a-loo!

There is sound reason back of the demand for more Concrete Highways

It's the little they cost to maintain that makes Concrete Pavements Economical

PROGRESSIVE communities are demanding the kind of roads that meet the traffic requirements of a revolutionized method of transportation.

Canada wants roads that will bear the shock of great loads at high speed — roads over which all varieties of traffic can operate with safety in all weathers and at all seasons.

The call is for roads that will yield their builders a profit instead of creating a deficit — prosperity roads.

And when the people, through its press, its legislatures, its motor car associations and its civic bodies, make insistent demands for modern highways, it is Concrete they have in mind. For they have learned by actual experience how concrete reduces haulage costs, speeds up transportation and saves upkeep charges.

Thoroughly alive to all that paved roads mean — realizing how they invite tourists, link towns, build trade and improve living conditions, all classes of people are now looking closely into this matter of "the right road," and the more thoroughly they examine the facts, the more clearly is it revealed that the right road for modern conditions is the Concrete road.

CANADA CEMENT COMPANY LIMITED

Canada Cement Company Building Phillips Square

MONTREAL

Sales Offices at MONTREAL TORONTO WINNIPEG CALGARY

Permanent HIGHWAYS OF CONCRETE

LOCALS

DR. T. P. McCULLOUGH,
Eye, Ear, Nose and Throat Specialist, 166 Brock St., Phone 36W. dtf

ST. JAMES' CHOIR CONCERT.
Cantata, "The Building of the ..." Friday, May 9th. 3d 29,3,6

TAXI
For prompt service call Harry Stinson, day or night. Best equipment. Reasonable rates, 421 Water street, 'Phone 1397. 26d 111 1889

HARDY PLANTS.
Sweet William, double, Columbine, long spurred, Canterbury Bell, Hollyhock, 10c each. Pyrethemum, 15c each. Apply 421 Sheridan Street. 2d-120-2595

FISH.
Mr. Reid is now in a postion to deliver wet fish daily. 'Phone orders in by 10.30 a.m., delivered by noon. 'Caledonian Catering Cafe,' Charlotte street. 3d-106-1749.

DO YOU NEED AN ACCOUNTANT?
If you want your books audited or adjusted; if not satisfied with your book-keeping system; if you want your income tax return prepared for this or other years, or want some dispute adjusted. H. K. Middleton. Phone 911. dtf

ALEXANDER & HALL,
Electricians.
We are open for all kinds of Electrical Work, including Repairs to Appliances and Motors. Prompt service; Prices reasonable. Vacuum to rent. Phone 1403W. 26d108 1374

WOOD FOR SALE
Hardwood Slabs cut 12 inches, per 1-2 cord $6.50 soft mixed slabs cut 12 inches, per load $4.50. This wood is perfectly dry. 'Phone 1937.—W. J. Fitzgerald, Park and Romaine street. 26d 115 1400

ED. HICKEY LADIES' TAILOR.
Royal Bank Building, is selling all cloths at cost, owing to overstock. These include Homespuns, **Polo** Cloths, Tweeds, Chinchillas, Cheviots, Tricotines and Serges. This is the best offer in town for the month of April. 26d106 1329

WE ARE CONTENTED
with a small margin of profit so are selling our goods at very low figures. We have rebuilt Underwood and Remington typewriters at prices that will surprise you. If you are thinking of buying, come in and see these machines. Typewriter Service

WEST END GARAGE
General auto repairing. We give a flat rate price on all makes. Cars to hire with or without a driver, (McLaughlin and Ford). We teach driving. —A. T. Fontaine, manager 435 Park street, 'Phone 752. s tf 1001

QUEEN MARY CLOSING.
The closing meeting of Queen Mary Home and School Association, will be held on Monday evening, May 5, at 8. Good programme and everybody welcome. Refreshments. Silver collection. 1d

CARD OF THANKS
Mr. and Mrs. C. Breadman wish to thank Dr. R. Scott for his kindness shown to their daughter, Elsie, in her recent operation, also nurses of Nichols Hospital and kind friends who sent flowers.

AUTOMOBILE LICENSES
There have been eleven hundred more automobiles licenses issued this year than were distributed up to the same date last year. Last year's total was 3,200; there have been 3,000 issued up to-day, and the expectations are for 4,000.

EXPERT LAWN MOWER GRINDING, $1.00 EACH.
At Taylor's. Highest class workmanship. Called for and delivered. 'Phone 109J. Saws filed and set. Cutlery grinding. Umbrellas repaired and re-covered.—The Sheffield Cutler, 219 Hunter Street West. tts

HAVE GOOD HEALTH.
Keep the liver in good order to have good health. For biliousness, dizziness and all liver complaints, take Parkes Liver Tone. It stimulates the action of the liver and tones up the stomach, 50c and $1 bottles, at Bond's drug store, corner George and Hunter streets.

COURT OF REVISION
The Concil of the Township of Ennismore will sit as a Court of Revision, Monday, May 10th at 10 o'clock in the Township Hall. All parties interested are asked to attend.
CHARLES PERDUE
1d-106 Clerk

TRUCK OWNERS ATTENTION
Solid rubber tires. If you wish to save time and expense when you need solid rubber tires for your truck call us up. We have the press and we carry a full stock of tires. We can return your old wheels tired on the next train. We can save you money. Dominion Wheel Company, 'Phone 722, Lindsay, Ont.
May 3-10-17.

INTERNATIONAL BIBLE STUDENTS.
George street, over Nugent's Drug Store. Meetings for Bible study. Sunday morning at 11 a.m. Children's Bible class. Sunday evening at 7 p.m., public meeting, Regent Theatre. Subject, 'All Nations March to Armageddo.' Wednesday evening at 8 p.m., Praise and Testimony. Friday evening at 8 p.m., Bible study, Rev. 20.

TOPS FOR CAR OR TRUCK.
Auto top and cushion covers of all makes and models fitted to your car; also truck tops, cushions and windows. Buggy tops recovered and repaired.
The undersigned has followed the carriage trimming trade in Peterborough for forty-five years as a specialty, and can assure satisfaction to all comers. Call at 464 George street. G. R. McCrea.
s-tu.-135.

ST. JOHN'S SERVICES.
Rev. Dr. Blagrave will preach at both services to-morrow. In the morning, on the "Meaning of Communion," and in the evening on "The Ninth Commandment."

RUMMAGE SALE.
The Fraser Auxiliary of St. Paul's Church will hold a rummage sale on Saturday, May 10th, in the store, 173½ Simcoe Street. Those having articles to donate kindly 'phone 1933J. 3d-3,8,9-1827

Y.W.C.A. SWIMMING.
The Y.W.C.A. swimming pool opens May 6, Tuesday. Lessons start May 12. All registrations should be made at the office at once.
1d-106-1828.

PAPER COLLECTION
The Christian Mothers of St. Peters will collect papers and magazines Wednesday, May 7th. Phone 1621M. Kindly have bundles ready early. 3d-108-1816

CHEMONG PARK VENDOR
Mr. Melville McWilliams of Bridgenorth, wishes to announce that he has taken over the milk route, previously occupied by V. A. Fife and will distribute to the cottagers of Chemong Park this summer, milk, cream and ice. 4d 109 1833

MET CHURCH CHOIR.
Last evening, the new organist at Knox Presbyterian Church, Mr. Chas. Peaker, late of Saskatoon, met the church's choir for the first time, and made a very good impression on the members during the practice, which was followed by a social session in the dining-room in the basement of the church. Mr. Peaker will take up permanent residence in Peterboro in the latter part of June, when he will open a studio here.

GAVE EUCHRE PARTY.
At a recent euchre party and dance held in Victoria Hall under the auspices of Vimy Ridge Lodge No. 244 with about 200 people present, prizes were won by Mrs. R. Manley and Mr. A. Steers, with consoation awards to Mrs. Little and Mr. Auston. Excellent music was provided by Bell's orchestra. During the evening Mrs. F. Flagler entertained the gathering with a much-enjoyed vocal solo. The convenor for the evening was Mrs. Cook.

ST. PETER'SCATHEDRAL.
The renewal of the Mission preached in St. Peter's Cathedral last May, will begin on Sunday next at the 10.30 Mass. Rev. Fathers DeCoste Crowe and McCann of the Redemptorist Order, will be in charge. The first week will be for women and the second for men. Further announcements will be made on Sunday.
At this Mass a special choir of 70 children will sing the Mass of the Blessed Virgin, Cum Jubilo, a Mass of the Twelfth century from the Vatican Graduale. The offertory number will be the Salve Regina Caelitum, traditional melody arranged by P. J. VanDamme. The children, nearly all under 12 years of age, constitute the special choir to be sent from Peterboro to the convention of the Society of St. Gregory in Toronto, on Wednesday, May 7th, where they will also render this same Mass. The entire Mass will be in strict conformity to the Motu Proprio of Pius X.

LADIES' AID GAVE A SUCCESSFUL TEA

A very successful talent tea, the proceeds in aid of Knox church Ladies' Aid Society, was held on Thursday afternoon at the home of Mrs. Gray, 270 Rubidge street. Mesdames Lyons and Watt pouring tea, assisted by Mesdames Gillies, Kingdon and Sproule. Mesdames Donovan and McCurday were in charge of refreshments. Decorations were carried out in daffodils. During the afternoon a musical programme was given, with instrumental selections by the Misses F. Saunders and May Pollock, vocal solos by Mrs. Kelsey, and the Misses E. Kennedy and M. Wood, readings by the Misses Miller and Ross, and accompaniments

YOUNG DESPERADOS IN CITY POLICE ROUND-UP

Young desperadoes . . . . . .
As a result of unusual activity in the detective department of the local police, there will be brought into juvenile court next week a large number of youths from 12 to 16 years of age, charged with serious offences. The charges include house breaking, shop breaking, chicken sealing, damage to property, reckless driving of automobiles, and riding bicycles on sidewalks.
During the past few weeks a large number of houses have been entered by these youthful desperadoes, and others are being looked up.

WOULD NOT ABOLISH CAPITAL PUNISHMENT

LONDON, May 3. — (Canadian Press).—Justice Avory, one of the most experienced of British Judges who specialises in criminal work told Yorksbire grand jury yesterday that after fifty years experience he would unhesitatingly assert that abolition of capital punishment would lead to a disastrous increase in crime.

LATE WANT ADS.

CLEAN CUT AMBITIOUS SALESMAN to represent Hoover Co., at the Cressman Store, exceptional opportunity to right man. See Mr. Lamont ,Hoover Dept. 2d 107 2605
FOR SALE—FOR COUPE. APPLY Examiner for address. 3 5 7 1831
FOR SALE — TAPESTRY RUG good as new, 9' x 9'. Apply 320 King 1d 106 2602
TO RENT—FURNISHED BEDROOM Suitable for 1 or 2 gentlemen. Central. 'Phone 2098J. 3d 108 2602
TO LET — UNFURNISHED FLAT and garage. Apply Hawley's store, 344 Charlotte street. 3d 108 1832
FOR SALE CHEAP — FORD CAR in first class condition. McLaughlin Master Six. New. August, 1923. Good as new in every way. H. McCannon, 140 Simcoe, 'Phone 46J. 3d 108 2562

WEEK END SPECIALS

These are a few of our many specials that we are showing for the week-end.

24 inch and 30 inch string of Pearls, reg. $5.00 for $2.95.
2 only Gent's Watches, $19.78.
Ladies' Strap Watches $10.00.
Ladies' Extension and Ribbon Watches, $10.00
Swagger Sticks $1.50, $2.00 and $350.
Canes, $2.50.
Umbrellas, $3.00.
Bracelets, $1.00.
Beads, 75c up.
Under-the-Arm Bags, $2.50 up.

WARNE BROS.
(Diamond Hall.)
Phone 880
349 George Street

Society

Mrs. A. Fisher, 173 Patterson street, entertained the Female Voice Choir at her home on Thursday evening of this week. About forty members and friends of the choir were present for a pleasant evening.

Mrs. C. S. Brownlee enterained the Girls' Club of the Examiner at her apartment, Hunter street east, this week. The members spent a jolly evening in playing games and music. Dainty refreshments were served by the nostess.

Mrs. E. McFee, Keene, is the guest of Mr. and Mrs. L. Wass, Burnham street, for a few days.

Terminating a very successful season of winter sports, the Peterbrough Ski and Snowshoe Club entertained about a hundred and fifty of their members and friends at a dance held in the Western Clock Company's establishment on Thursday evening, when, through the kindness of the manager, Mr. J. H. Vernor, the recreation room was placed at their disposal. A four-piece orchestra, with Ken Blood at the piano, provided excellent music for dancing. A feature of the programme was the novelty dances, with appropriate titles.

Mrs. J. R. Thompson and two children have returned to their home in Hamilton, after a fortnight's visit with their uncle and aunt, Mr. and Mrs. Charles Whatley, North Monaghan.

Mrs. Arthur Robinson, who represented the Otonabee Chapter, and Mrs. F. C. Weber and Mrs. F. Hooper who represented the Peter Robinson Chapter I.O.D.E. at the Provincial Conference of the Daughters of the Empire, held in Hamilton this week, have returned home. At this conference, the name of Mrs. Duncan Walker was included in a group of twenty who were chosen from fifty previous nominees for Provincial Councillors, whose final election will take place at the coming National Conference.

Mrs. E. B. Clegg has returned from a two weeks' visit in Toronto.

OLD COUNTRY SOCCER GAMES

LONDON, May 3.— (Canadian Press.)—Results of English football Association games played today resulted as follows:

First Division.
Aresenal 1, Preston N. E. 2.
Birmingham 0, Cardiff City 0.
Blackburn Rovers-Middlesborough not played.
Huddersfield T. 3, Tottenham F. 0.
Manchester City 2, West Ham. U. 1.
Notts County 1, Liverpool 2.
Tottenham S. 1, Burnley 0.
West Brom. A 3, Sheffield 1.

Second Division.
Blackpool 3, Clapton O. 0.
Bristol City 1, South Shields 0.
Coventry city v Bury—not played.
Crystal Palace 3, Barnsley 1.
Derby C. 4, Leicester C. 0.
Fulham 1, Stockport C. O.
Hull City 1, Port Vale 2.
Nelson 3, Leeds United 1.
Wednesday 2, Manchester U 0.
Southampton 3, Oldham A 1.

Southern Section — Third Division.
Merthyr 1, Millwall 0.
Swansea 3, Bristol Rovers 1.
BELFAST — Results of games played in Belfast city soccer cup here to-day follow—
Queens Island 5, Barn 0.
Cliftonville 4, Newry 2.
Distillery 2, Ards 1.

MINERS STRIKE FOR HIGHER WAGE SCALE

DUSSELORF, Germany, May 3. —(Canadian Press). — Situation in mines of this district is becoming acute owing to refusal of mine owners to acquiesce in decision of the Reich Labour Commissioner. Herr Menlitch providing for wage increase of 16 per cent instead of thirty per cent increased demand by the workers. Mines have refused Herr Menlitch's proposal to continue until October 15, agreement for longer working hours which expired May 1st and consequently most of miners to-day left their pits at expiration of seven hours provided by German Labour law.

ROYAL THEATRE---SEE TONIGHT'S PROGRAMME

Last Opportunity to See "The Meanest Man in the World" --A Great Programme.

Go the Royal to-night and see "The Meanest Man in the World." With the other features it makes a great programme.

On Monday the evening performances commence at 8 o'clock and and our first picture on this occasion is a wonder, entitled "Temporary Marriage," with an all star cast. Don't fail to see it.

FIVE ALIENS IN HANDS OF POLICE

Were Being Smuggled Across When Captured

NIAGARA FALLS, N.Y., May 3. —(Canadian Press).—Five aliens, one a woman, were brought across the Upper River from Canada in a row-boat and landed on the United States shore, a mile and a half above the Falls, early to-day, only to fall into the hands of the immigration inspectors who were patrolling the river bank.

The five are lodged in police headquarters here to-day awaiting deportation, and Joseph Snyder, 65 years old, of Chippawa, Ont., charged by the inspectors with bringing them into this country, is held on the charge of smuggling the aliens. He will be arraigned before the Federal Commissioner today.

The trip across the Upper River last night was a perilous one. The night was dark, and many ice floes were being carried by the swift current down to the rapids above the falls, which start less than half a mile below where the quintet were landed. If the boat had been carried slightly west of its course by the current it probably would have been swept into the rapids and over the American Falls, the police said.

CONGREGATION OF MARK STREET MET

A congregational meeting in connection with Mark Street Methodist Church was held this week, when a large number of the members were present and heard reports of the different branches of the church's activities. The meeting opened with a hymn, followed by prayer, by the Rev. Mr. Rork, an instrumental selection by Miss Musa Cox, a reading by Mrs. Fuller, and reading by Mrs. D. Holden, also a selection by a male quartette of choir members. The programme was interspersed by reports, which showed a very satisfactory condition of affairs, with a decided increase in every department of the church, especially in the Ladies' Aid section. Mrs. Ipsa Weir was called on, as being a member in long standing in the church, and made a short, impromptu speech, congratulating the pastor, Rev. R. Bamforth, on the year's work, which is considered to be the most successful in the history of the church, all running expenses having been paid, and some outstanding liabilities. Dainty refreshments and a social hour closed the session.

PRESENTATION AT LADIES' GUILD TEA

Despite the inclement weather, there was a fair attendance at the talent tea and sale of work held in aid of the piano fund of the Ladies' Guild of St. George's Anglican church on Thursday of this week, in the basement of the church. The president, Mrs. J. Brownlee, received the guests, assisted by Mrs. A. Cuffe. The fancy work table was in charge of Mrs. H. Rew and Mrs. James, the candy table of Mrs. W. Rew and Mrs. H. Robinson. The tea table, decorated with cut flowers, was in charge of Mesdames Mitchell, Warren, Wood, Brown and Monks. Music was provided during the afternoon and evening by Mrs. Cuffe and Jack Cuffe, in instrumental numbers, and vocal selections by Mrs. Broadley, Miss Edith Tucker, Miss Dorothy Walker, Mrs. Cuffe and Mrs. Brown. Miss Greta Brownlee acted as accompanist. The presentation to Mrs. Courage, who leaves with Rev. Mr. Courage soon for Pennsylvania, of a pair of embroidered pillow slips, was a feature of the occasion.

OBITUARY.

MRS. THOMAS HEFFERNAN
The death occurred this morning at 9 o'clock of Mrs. Thomas Heffernan of Otonabee, age 72 years.
She leaves to mourn her loss besides her sorrowing husband six sons and four daughters, Robert and Francis of Douro; John, Michael, Thomas and James of Otonabee also Mrs. P. Doherty, Mrs. J. Fitzgerald and Mrs. W. Fitzgerald of Otonabee, Mrs. H. Clancy of Peterboro, besides fifty-one grand-children and 12 great grand-children.
The funeral will be held an Monday morning from her late residence to the Sacred Heart Church, thence to St. Peter's Cemetery for interment.

MISS JOHANNA McAULIFFE.
Miss Johanna McAuliffe passed away at St. Joseph Hospital, early Friday morning. She was formerly a resident of Little Falls, but has resided in Peterboro for the last three years.
She is survived by one brother, Timothy McAuliffe, and two sisters, Mrs. D. Bride, Little Falls, and Mrs. John Carey, Herkimer, N. Y.
The funeral will leave the residence of her cousin, Mr. James O'Donnell, 261 Smith street, Sunday afternoon, at two o'clock and proceed to St. Peter's Cathedral, thence to St. Peter's cemetery.

SAFETY SIGNS FOR THE CITY SCHOOLS

Queen Alexandra Association Proposed "Drive Slowly" Signs -- Motor League is Busy.

At the request of the Queen Alexandra Home and School Association, the Motor League Directors will erect "Drive Slowly" signs on the streets adjacent to the schools of the city.
It was also decided at the meeting held last night to request support of the City Council on Monday night to erect two large signs on the Kingston Highway at Welcome, and also east of Port Hope, directing motorists to the city, the Gateway of the Kawartha Lakes.
Arrangements will also be made for a party of members and their wives, to visit Lindsay on Friday night, May 7th, for the purpose of organizing the Lindsay branch of the League. Definite arrangements will be made on Monday night.
The Peterboro Club is arranging to have on hand a supply of cards necessary for crossing the American border. This will avoid considerable delay owing to the great number of cars passing to and fro across the border.
The committee, under the chairmanship of Vice-President J. A. Bertram, to arrange for a camping site in the city, will report at the next meeting.

PLANTING TREES ON ARMOUR HILL

Government Forester is Enthusiastic--Six Thousand Scotch and Jack Pine Will Beautify the Park.

The planting of six thousand evergreens on Armour's Hill commenced yesterday under the supervision of Mr. H. J. Moore, who was responsible for laying out Victoria Park, Niagara Falls.
Groups of Scotch and Jack pine were laid out on the western side of the hill, and they are being planted four to six feet apart so as to protest the young trees during the first three or four years' growth, when they will be thinned out and transplanted to other areas of the hill.
Mr. Moore stated that the soil is ideal and the people of Peterboro would be surprised in a few years with the effect of the planting, which, when completed, will have been quite inexpensive.
The evergreens are being supplied free of charge by the Forestry Department of the Provincial Government, and the Patriotic League of Ashburnham are taking the responsibility of the planting.
Mr. Moore stated that it will not be necessary to construct the driveways for some time, and when it is done will be very inexpensive owing to the nature of the soil. He further stated that the hill is one of the best locations he has seen for park purposes ,and the foresight of the Patriotic League in securing this property would be appreciated by the entire city before very many years.

CUT UP HARNESS.
Harness stored in Alderman Walter Stocker's barn was cut to ribbons by midnight prowlers, and was discovered in the morning a useless heap of leather. Collars, straps and even the tires on an auto had been subjected to the knife. The property was taken over by Mrs. Hodgson when Alderman Stocker gave up his business.

SUSPECTED OF MURDER
PORT ARTHUR, May 3. — Joseph Biznaw has been taken into custody by the Provincial police in connection with the murder of John Swan and his wife, an aged couple in the farming district near Fort Frances, some days ago. Biznaw, who is 34 years of age, is the man who originally reported the finding of the two bodies. He claims innocence.

WEDDING BELLS

CHAPMAN—FOSTER.
The marriage took place at All Saints' Anglican church on Wednesday evening, April 23rd, at eight o'clock, of Ida T. Foster, daughter of Mr. and Mrs. Thos. Foster, and Clifford B. Chapman. The ceremony was performed by the Rev. J. D. Paterson.

DIED
HEFFERNAN—The death occurred this morning at 9 o'clock of Mrs. Thos. Heffernan of Otonabee, aged 72 years.
Funeral, Monday morning from late residence at 9 o'clock to Sacred Heart Church and thence to St. Peter's Cemetery.
SAGER.—In Buffalo, on April 30th, 1924, Thelma L., aged 20 years, beloved daughter of Ernest W. and Lydia (nee Crowe), sister of Robert W. Sager.
Funeral from the family home, 380 Baynes Street, Saturday afternoon, May 3, at 2.30 o'clock.
DORNAN.—May 3, 1924, Mrs. William Dornan, aged 87 years. Serves 2.30 o'clock at the family residence, Sturgeon street, Omemee, Monday, May 5th. Interment at Emily cemetery. Friends and acquaintances are cordially invited.

IN MEMORIAM.
REW—In loving memory of Harry Rew who died May 4th, 1922.
Until the day breaks and
Shadows fly away.
Lovingly remembered by wife, Parents, Sister and Brothers.

ANNIVERSARY SERVICES AT ST. ANDREW'S CHURCH

Also Dedication of New Sunday School Building Tomorrow.

To-morrow will be a memorable day in the church history of St. Andrew's Presbyterian church. Anniversary services, the first under the present minister, Rev. J. A. Gordon, will be conducted by the Rev. J. M. Duncan, D.D., of Toronto, both morning and evening, and after the morning service the new Sunday school will be dedicated.
Special music by the choir under the direction of Mr. John Crane. Strangers in the city and citizens interested in church growth and organization will be made heartily welcome.

THAT WONDERFUL ESSEX CAR

"As Kentuckians know horses, Detroiters know motor cars. Nearly a quarter million workers are engaged every day in making them. That is why it is so significant that Hudson-Essex, since the bringing out of the Essex Six, has become the largest selling line of six-cylinder cars in that city," said C. L. Brewer, Hudson-Essex distributor here.
"For the first three months of 1924, in fact, the new Essex and the Super-Six have been bought by more Detroiters," he continued, "than any other makes except the two lowest-priced fours. These figures are from official registrations.
"That is important to us here in Peterborough, because it represents the verdict of experts — men who build cars and know what goes in them.
"In our city here we know the ins and outs of our own business. Our gossip is about how this or that concern is doing. Similarly, in Detroit nearly everyone knows almost immediately whether this car or that is a success, or whether it has failed to fulfil the expectations held out for it. You can see for yourself that it takes a car that is fundamentally right to get by. And in Detroit Essex has gone across big.
"This news about the success of the Essex Six is spreading all through the industry. Here in our own city motorists are beginning to talk it.
"The men and women who have driven the new Essex far enough to discover its full abilities are the best advertisers we have. The wave of success is here. No car which the Hudson-Essex organization ever produced met with the welcome which has been accorded this Essex Six. We are facing a spring shortage.
"The Boston distributor of Hudson-Essex wanted to know if the Essex Six would perform like the famous old Essex 'Four.' So he conducted a climbing test up Corey Hill, one of the most thorough testing grounds in New England. The Essex Six was not simply 'just as good' as the old 'four'—rather, it beat it decisively. It excelled in every test. The factory engineers say that in all useful driving speeds the Essex Six is superior in performance. Its pick-up and smoothness are remarkable.

Sweeping Victory For Rhodesian Government

SALISBURY, Southern Rhodesia, May 3.— (Canadian Press Cable via Reuters.)—The general election in Southern Rhodesia early this week resulted in almost a clean sweep for the government of Sir Charles Coghlan. Although the labor party put up a stiff fight and entered candidates in nearly all the constituencies they failed to elect a single representative. The government party secured 25 seats and the independents 4. A tie resulted in the Midlands constituency and a recount is in progress.

GOLDEN LINK MISSION BAND HELD A MEETING

The annual meeting of the St. James Golden Links mission Band was held on Friday afternoon. After the opening exercises the election of officers took place.
The officers elected were: President, Bruce McFadden; vice-President, Ernest Davis; Secretary Dorothy Swanger; Assistant Secretary Ella Heel; Corresponding Secretary, Rae McFadden; Treasurer, Zetta Wood. Pianist Olive Prest, Solicitor for the Town Branch Nellie King.

FIRST STONEWARE
SASKATOON, Sask., May 3.—The first piece of chemical stoneware to be made in Canada has just been completed at the ceramics department of the University of Saskatchewan. It was made entirely of clays found in Saskatchewan, and was moulded, glazed and fired by William Phipps of the Department staff.

PIANOS—
NEWA ND SECOND HAND PRICES AND TERMS VERY REASONABLE.
W. LAWSON 197 HUNTER ST
TUNING AND REPAIRS.

Where Quality Counts
USE SATIN FINISH
Hardwood Flooring
Prices quoted laid or unlaid.
JAMES BENOR
4da-114-1092 Campbellford.

Organist at Knox Church

The services at Knox to-morrow will be of special interest, marking the anniversary of the church school Rev. Dr. J. C. Robertson, Toronto, will be the special preacher. A church school exhibit will be on view in the church vestibule. The

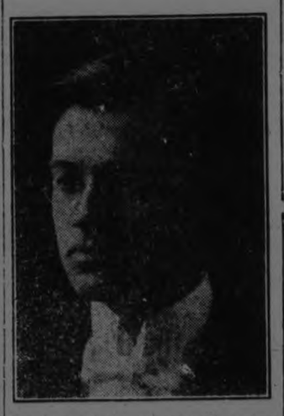

members of the school will occupy the centre section of the auditodium.
An event of special interest and pleasure will be the installation of the new organist, Mr. Charles Peaker, at the evening service.
Mr. Peaker is a recent graduate of the Toronto Conservatory of Music, winning at graduation the Gold medal awarded by the Conservatory for the highest marks in the Dominion. Last year at the Provincial Festival of Saskatchewan, he was awarded a Gold medal for an anthem he composed, the adjudicator being Dr. Perrin of McGill University School of Music. A hearty welcome is extended to Mr. Peaker by Knox church and friends of Knox.

Does the Empire's "Bonniest Baby" belong to Peterborough? Co-operating with the National Baby Week Council of Great Britain, The Toronto Star is conducting a competition to find out.
Valuable cash pirzes are offered in three classes for:
Babies 3 to 9 months.
" 9 months to 2 years.
" 2 years to 5 years.
As the tmie is short, arrange with us to have

YOUR BABE

photgraphed at once
Competition closes May 31st.
Telephone the Studio, 368, and our closed car will be sent for you and take you home again.

THE Troy *STUDIO*
140½ HUNTER STREET
"The Photographer in your town"

For Delicious Toast
TRY—
STOCK'S Tin Loaf Brown Bread Raisin Bread
Best Because Quality and Purity Count
Telephone 630
Look for the name on the loaf.
STOCKS BREAD LIMITED

Read the Want Ads.

NECKLINE
There is a tendency to vary the neckline from the deep V into the square.

How Many Pounds Would You Like to Gain in a Week?
If you are thin and want to gain Weight; weak and want to be strong, I will send you a sample of famous Alexander Vitamines, absolutely Free. No money, just name and address for sample. ALEXANDER LABORATORIES, 307 Bohan Building, Toronto, Canada.

Work a Pleasure
Peble Lenses, fitted at Fowler's, make the eyes see without effort.
A. A. FOWLER
Phm.B., Eye Specialist.
Ground Floor. - 373 George Street.

COAL
AT SUMMER PRICES
QUALITY THE BEST
Telephone your Crder and we'll arrange delivery day to suit.
TEST OUR QUALITY AND SERVICE
PHONE 246w
W. SCOTT CO.

CHIROPODIST
DR. N. D. FOOTE
107 Barrie Bldg.
Hours: 9 a.m.-5.30 p.m. Evenings by Appointment.
'Phones: Res. 691J. Office 1730W.
Belleville Tues. and Wed.

Dr. Goodwin
Chiropractor
PALMER GRADUATE
106-108 Barrie Building.
Lady Attendant. 'Phone 431
Hours: 10-12 a.m., 2-4 and 7-8 p.m.
Office Closed Tuesday evenings, and Thursday afternoon and evening.

SIGNS
HARRIS & BODDY
214 Hunter St. Phone 881
Late Blade Sign Shop
Expert Workmen Real Service

AT ALL TIMES
THE WISHES OF OUR CLIENTS
ARE RESPECTED
BELLEGHEM'S
FUNERAL SERVICE
PHONE 85
AMBULANCE

Electrically percolated coffee is a rare treat.
—Mr. Electro-serve
OUR electric cooking machines will make your mealtimes more pleasant. You can cook electrically and with economy. And electric furnishings are an ornamentmental addition to your furnishings.
SERVICE
PETERBOROUGH UTILITIES COMMISSION
"DO IT ELECTRICALLY"
H.O.FISK,M.E.I.C.,MANAGER
PHONE 1218

USED TIRE EXCHANGE
VERY SPECIAL
31 x 4 GOODRICH DIAMOND TREAD CORD TIRES GUARANTEED 8000 MILES 15% OFF
DAWSON & JOHNSTON
Phone 2123 Corner George and McDonnell Sts.

RICHARD BARTHELMESS
and DOROTHY GISH in
"THE BRIGHT SHAWL"
VAUDEVILLE
CAPITOL

The Evening Examiner

PROBABILITIES.
Light to moderate winds; fair. Tuesday — South-easterly winds; mostly fair.

VOL. LIV., No. 106 , PETERBOROUGH, MONDAY, MAY 5, 1924 PRICE THREE CENTS

DEMOCRATIC PARTIES IN GERMAN ELECTIONS HAVE SAFE MAJORITY

Early Results of Sunday's Voting Accepted as Assuring Predominance of Big Coalition Pledged to Fulfil the Recommendations of the Reparations Experts — Nationalists and Communists Make Gains But Not Menacing to Republican Groups.

VOTE EXCEEDED 80 PER CENT.

BERLIN, May 5.—Computations based on scattering official returns in Sunday's elections from all sections and People's Party, have captured more than sufficient mandatts to insure a safe majority for a big coalition, which is pledged to carry out the recommendations of the reparations experts.

Although the Nationalists and Communists are making decisive gains, their present average does not indicate a menace to the middle parties in connection with further returns. The candidates of the Hitler-Lundendorff Party are falling behind predictions.

Disturbances Few.

BERLN, May 5.—General Elections took place Sunday throughout Germany. Advance reports from all the metropolitan centres and industrial centers indicate an exceptionally heavy vote, the total exceeding 80 per cent., in numerous precincts, as compared with 78 four years ago.

Only a few disturbances were reported in and outside of Berlin. The voting in the occupied areas proceeded without obstruction. A very large Socialist and Communist vote was registered in the Rhur, Saxony, Thuringia, and the industrial districts of Greater Berlin. In the local residental precincts the German Nationalists and the Ludendorff Party led the other.

Leaders Vote Early.

Chancellor Marx, foreign minister Stresemann and other Government leaders who were nominated in out-of- town districts, remained in Berlin where they cast their votes early.

President Ebert, who is taking the waters at Bad Mergentheim was one of the first individuals to appear at the polls.

A Communist in Berlin, who was engaged in painting a sidewalk red, was shot dead by a policeman while resisting arrest.

Inquisitive foreigners who assumed that the average native would frankly confess his political preferences in the elections were surprised to discover that their questions were either viewed as impertinent, or met with clumsy evasion. One man who essayed to take an independent straw vote among shop clerks, hotel employees and news vendors, was soundly rebuked for prying into what is considered an ironclad secret or personally business.

Old Fears Linger.

Despite five years experience with the German brand of democracy, the German voter is unable to shake off his pre-war habit of concealing his political creed, fearing that confession of his political attitude to the right, leit or middle might jeopardize his job or social rank. This in large measure is explained through the boycott imposed on the Socialists and Liberals in pre-war days, when a confession of ultra-liberal policial sentiments in the stern monarchical environment called for exceptional personal courage. The average citizen cannot escape the old habit, or make himself a booster for his party.

Veterans Elected.

All the parties returned their veterans, the Socialists re-electing Dr. Rudolf Hilferding, former minister of finance, Wilhelm Sollman, former minister of the Interior, Arthur Crispien, Edward Bernstein, Paul Leobe, president of the Reichstag, Dr. Rudolph Breitscheid, Frederick Stampfer, editor of Vorwaerts; Otta Wels, and Wilhelm Dittmann. Dr. Bernheard Barnburg, Dr. Eugene Schiffer, Erich Koch and Dr. Karl von Siemens, Industrialist, were reelected on the Democratic ticket. The Nationalists returned Oskar Hergt, Count Von Westarp and a majority of its former delegation, as did the Clericals, among the latter being Dr. Johannes Bell, Dr. Peter Spahn, Johann Giesberts, and Adam Stegerwald, the former Prussian Premier.

Reinhold Wulls, Albrecht Von Graefe and Major Wilhelm Henning, who deserted the Nationalists a year ago and organized what is now the Hitler-Ludendorif party, were re-elected as were also Herr Remmele, Herr Koenen, Clara Zetkin, and Herr Hoellein, Communists.

The new Reichstag will in all probability contain two parties wedged in between the Socialists and the Communists, these being the Socialisas League headed by George Ledebour, and the Independent Socialists, headed by Theodore Liebknecht, brother of Karl Liebknecht, who was assassinated in the 1919 revolution.

Prominent New Comers.

Count Von Roventlow, who will sit among the new party deputies was a familiar pre-war figure in political journalism and Pan-German activities.

Admiral von Tirpitz, former Minister of the Navy, who was responsible for the ruthless submarine warfare in the great war, and the young Prince Otto von Bismarck, will be prominent newcomers among the German Nationalists. Von Tirpitz, in accepting the nomination, announced that he would reserve judgment on his party's extreme policies, and permit himself to be actuated only by patriotic motives.

Count Hugo von Lerchenfeld, who enters the new Reichstag as a member of the Bavarian Peoples' Party, is generally considered possessed of liberal leanings, despite the fact that his party was suspected of having taken a pronounced orientation to the right, which has brought about a rupture with the Clerical party of Marx and Stresemann. Other new deputies include Dr. Albert Heinrich Schnee, former governor of German East Africa, and a well known colonial enthusiast. Schnee was elected as a candidate of the people's party.

Former Chancellors.

The following former Chancellors were re-elected: Philip Scheidemann, Hermann Mueller and Gustave Bauer (Socialists); Constantine Fehrenbach Joseph Wirth and Wilhelm Marx (Clericals); Gustave Stressmann, (People's Party.) Other members of the present Cabinet re-elected are: Rudolph Oeser, (Transportation); Edward Hamm (Economics). Dr. Otto Gessler (Defense); on the Democratic ticket; Dr. Hans Luther (Finance), on the Peoples' Party ticket; Heinrich Brauns (Labor), and Dr. Anton Hoefle (Occupied Territories and Posts) on the Clerical ticket.

COMMUNIST OPPOSITION.

BERLIN, May 5. — The Communists alone of the Radical party, oppose the Dawe plan for the settlement of the reparation question, thereby emphasing the cleavage with the Socialists. At a meeting of delegates of the French, German, Italian and British Communists parties, a vote was taken which showed that the full weight of international Communism was unanimously against acceptance of the recommendations of the exeprts.

As the Communists expect to obtain fifty seats in the Reichstag in the elections, it is thought that their joining with the Nationalist opposition to the Dawes' report may have serious consequences.

The Communist opposition to the experts' report is based on a fear that the emission bank will transfer the Government reserves from the country, thus making them unavailable to the Communists in the event of a revolution. The Communists also contend that an international steel trust will rule Germany, exploiting the workers, reducing wages and lengthening the hours of work.

(Continued on Page 3)

Glasgow Reds Hear Discontent Gospel

GLASGOW, May 5.—(Canadian Press Cable).—The feature of the largest May Day celebration ever held in Glasgow which was postponed until Sunday, was the speech of J. Maxton, Glasgow labor member of the House of Commons who exhorted the crowd to eschew the word, 'tranquility' and emblazon on their banners the word, 'discontent.'

Mr. Maxton added: "As long as we have such conditions don't be peaceful even for the sake of the labor government. Politics is not a game now but a very definite and bitter class war which cannot be fought with kid-glove methods."

THREE DEAD IN ST. LOUIS FIRE

Mother and Her Two Daughters Huddled Together In Death On Top Floor of Apartment — Eight Persons Injured.

ST. LOUIS, May 5.— As the result of a fire which broke out in a three-story, six-family apartment Sunday, three persons, a mother and her two daughters are dead, eight persons are suffering injuries, and the lives of the two score occupants, several of whom were forced to jump to safety, were endangered.

The dead are:— Mrs. Hattie Harty, 50; Beryl Harty, 15, and Thelma Harty, 14 year old.

Eight persons suffering from the effects of the smoke, and minor injuries when they jumped to safety from the second floor of the apartment, are under treatment in the City Hospital.

In a third floor front apartment, the bodies of Mrs. Harty and her two daughters were discovered by fireman huddled together.

JUDGES FAVOR LASH PENALTY

Four Out of Five in Montreal Would Apply It When Warranted — Fix Fines For Gambling.

MONTREAL, May 5.—Penalties of $200 and costs or three months in jail for keepers of gambling houses, and of $25 and costs or one month in jail for inmates were decided on at a meeting of judges of the Court of Special Sessions held here during the week end.

Up to the present there has been no uniformity of sentences either for keepers or inmates while it has been found that the practice of playing one judge off against another has been the rule here.

Five judges were present at the meeting and it is understood that the question of the lash was discussed. It is reported that four expressed themselves in favor of its application in such cases as seemed to warrant such punishment. The fifth judge said he would investigate the severity of the lash punishment at the penitentiary before making up his mind.

THE WEATHER.

The nights still keep very cool, and temperatures around 30 to 35 degrees are common. This morning 34 degrees was the lowest of last night. Warmer weather is required. The rainfall on Saturday night was a heavy one, and totalled .74 of an inch, or almost three-fourths, on the level. Some dandelions have made their appearance.—W.P.

A BOY DISAPPEARED.

Melville Hinkley, a fifteen-year-old ward of the local Children's Aid Society, disappeared from the home of his foster parents near Omemee, during the latter part of last week. Anyone receiving any information of his whereabouts is requested to inform the agent, Mr. G. W. Powell, at 588 George Street.

RETURN ENGAGEMENT.
ALL SAINTS' DRAMATIC CLUB WILL REPEAT THE PERFORMANCE OF "DEACON DUBBS FROM SORGHUM CENTRE," IN THE PARISH HALL, ON TUESDAY, MAY 6TH. 2d107 1821

PUBLIC MAY BE EXCLUDED FROM BANDIT'S TRIAL

Montreal Sheriff Considering Card System of Admission Calculated to Prevent Trafficking In Tickets — No Decision Made Yet.

ELEVEN IN CELLS.

MONTREAL, Que., May 5. — Rules far stricter than those enforced during the trial of the Rev. Father Delorme will go into effect to prevent crowding of the court of King's Bench should the eleven suspects now in the cells to be sent before a jury on the charge of murdering Henri Cleroux, Bank of Hochelega chauffeur, who was killed on Apil 1, here when bandits held up Banks collection car and stole $142,288.

Sheriff L. J. Lemieux has already perfected details of police protection in the court room, while he has under consideration a card system of admission of the public calculated to prevent trafficking in tickets. At the last Delorme hearing, pasteboards changed hands for sums ranging from $2 to $5, it is said.

It is expected that the public will be absolutely barred from the trial and attendance confined to court officials, lawyers and newspaper representatives. Decision has, however, yet to be made on this point.

PORTRAIT OF KING BEST OF ITS KIND

The Painting by Charles Sims Which is Now on Exhibit is Said to Be Good Portrait,

LONDON, May 5. — (Canadian Press). — The controversy forecast over Charles Sims' picture of King George, exhibited at this year's Royal Academy, has been started, and is bound to be waged fast and furiously as soon as the public is admitted to the exhibit, beginning to-day.

State portraits have been difficult things to handle ever since those faraway days when the unlimited authority of the Monarch made it expedient for the artist to produce a flattering canvas. Having read the diverse opinions of his work by critics in the newspapers here, Sims, offered an opportunity to reply, said:

"Art has no relation to criticism in this case. I am perfectly satisfied with my portrait of His Majesty.

"The legs and garter robes were painted from the figure of an Academy student who sat for me wearing them."

"I have painted the King as a human personally, not as a legendary, flamboyant monarch—a manner in which sovereigns are too often portrayed."

Some criticisms of the work are as follows:

"A merciless and pitiless caricature."

"The legs are not to be taken seriously."

"The most human royal portrait within living memory."

"A merciless and tasteless caricature of the King in white silk stockings and all sorts of paraphernalia."

THE PSYCHIC MESSAGE CAUSED HER COLLAPSE.

SAN DIEGO, Cal., May 5. — A psychic message (true or false) caused Mrs. Frederick L. Martin, wife of the missing world flight aviator lost in Alaskan snows, to collapse on Saturday, at the home of her sister, Mrs. Lewis J. Utt.

After bravely fighting her fears for 60 hours, Mrs. Martin broke down and asserted that an overwhelming conviction that her husband was dead had seized her.

Mrs. Utt said that at the same moment she had also felt an unaccountable conviction that Major Martin was dead.

Arbor Day Planting At Marmora School.

MARMORA, May 5.—Arbor Day, Friday, saw the boys and girls of the Public School busy. The girls thoroughly cleaned the blackboards and desks of the school.

Under the supervision of Mr. E. C. Prentice, the boys planted four maple trees on the grounds and the playgrounds of the school were generally cleaned.

Rev. Barrett, of Stirling, made a call in town on Thursday evening on his way from Cordova.

REMOVING STAINS.

A dresser top that has been stained white with perfume may be restored to its former color and polish by rubing it with kerosene or with oil and turpentine.

AMERICAN WAYS FOR HER NOW

Marie de Becker, born in Japan of a Japanese mother and a German father and educated in France, where she acquired the "English manner," is learning American ways now. She and her sister, Edythe, have just arrived in this country to matriculate at a fashionable eastern finishing school. Their father, Dr. E. D. S. de Becker of Japan is a well known international lawyer and writer.

QUEBEC UNEASY HIT BY TARIFF

Budget Has Created Feeling of Business Uncertainty According to the Provincial Secretary of Manufacturers' Association.

MONTREAL, May 5.—Returning from Quebec City where he attended the annual meeting of the Quebec Branch of the Canadian Manufacturers' Association last week, R. W. Gould, secretary of the organization said here yesterday that he found the manufacturers of the city and district of Quebec very much disturbed over the budget. "Quebec," said Mr. Gould, "has been badly hit by the low and unstable tariff policy of the government. The manufacturers do not complain so much regarding the budget itself as of the general feeling of business uncertainty it has created."

A resolution was adopted at the meeting and will be forwarded to the acting minister of finance, asking that a sufficient and stable tariff as at present in force is endaniff be maintained and stating the conviction that the preferential targering the life of the principal industry of Quebec, the manufacture of boots and shoes."

W. J. HANCOCK WON IN CIVIL ACTION

Litigation to Secure Possession of Farm

The case of Hancock versus Hatherly was the only other case to occupy the attention of Mr. Justice Wright at the non-jury sittings just closed.

This was a case brought by Mr. W. J. Hancock, the well known auctineer, for possession of the farm purchased by him at a recent mortgage sale, and judgment was given for Mr. Hancock, together with costs.

Mr. F. D. Kerr, K.C., appeared for plaintiff Hancock and Mr. J. A. O'Brien appeared on behalf of Mr. Hatherly.

The Judge intimated that in the event of Hatherly affording the plaintiff immediate privileges of ploughing and complete possession within two weeks, that the costs directed to be paid would be remitted.

The defendant's counter claim for damages was dismissed, the Judge intimating that the plaintiff's conduct in the entire matter had been fair and proper in every way.

PEAS AND BEANS

Dried beans and peas should be soaked in cold water for at least eight hours, then rinsed in fresh water and put on to cook in cold. Then they should simmer gently until they are tender.

CHEESE PRICES ON GRADE BASIS

Only Number 1 Will Bring Full Price As Result of New Government Regulation--Cornwall Objects

CORNWALL, Ont., May 5. — At the Cornwall cheese board meeting Saturday considerable adverse discussion was aroused by a telegram from the secretary of the Montreal Produce Merchants' Association, stating that in view of the new and stringent government regulations, cheese would henceforth be placed in three grades and culls, that number 1 only would be accepted at full price, while number 2 would be cut by two cents a pound and grade 3 and culls would be adjusted at their values. A resolution was finally passed at the meeting instructing the secretary to urge Hon. W. R. Motherwell, Minister of Agriculture not to enforce the regulations as they would prove injurious to the cheese industry.

The best system it was argued, would be to grade as finest and fine.

BELLEVILLE IS PASSIVE.

BELLEVILLE, May 5. — "In view of the additional stringent government grading regulations effective May 1, I am to advise you that members of this association will accept only at full price Government grade No. 1 cheese at Montreal. No. 2 will be held at factoryman's account or accepted at a reduction of two cents per per pound. No. 3 grade and culls will be adjusted at their values."—H. C. Beatty, secretary Montreal Produce Merchants' Association.

The above telegram read at the meeting of the Belleville Cheese Board Saturday caused a great deal of discussion and several resolutions which, however, were withdrawn.

Effective May 1st, the Government regulations insist upon No. 2 grade cheese being branded on the box and in view of the problematical attitude of the English buyers at cheese branded No. 2, the exporters are protecting themselves by a margin of two cents on cheese branded No. 2. Heretofore No. 2 cheese has been sold, unbranded, at half a cent per pound below the price of No. 1 cheese.

It was charged in the course of the discussion that the Government had been requested by the farmers through the dairy association to have No. 2 cheese branded, it being held by some that cheese paid for as No. 2 was often sold by the buyer as No. 1.

Verulam Whiskey Still Discovered

LINDSAY, May 5.—(Canadian Press).—One of the largest illicit whiskey manufacturing outfits yet discovered by the local authorities, was found Saturday when Provincial Officer Storey and Inspector Thornbury pounced upon the moonshiners in a lonely place seven miles north of Bobcaygeon, in the township of Verulam. This forty gallon still was in full operation and when the officers entered, the operator made a bold dash for liberty, jumping through a window and running across a plowed field pursued by Officer Storey, who captured him about half way over the field.

CLERK GAMBLED $7000 ON RACES

Canadian Customs Employee Stole From the Government, Squandered the Money and Surrenders in New York, Broke and Penitent.

NEW YORK, May 5. — A request that he be arrested and returned to Canada to answer charges of stealing $7,000 from the Canadian Custom service, last September was granted by detectives who were accosted by Hugh G. McVean of Windsor, Ont., Saturday night. He is being held for the Canadian authorities.

Penniless and shabby, McVean stood up on an uptown Broadway corner. Three detectives walked up to him to question him.

'Are you men detectives?' the officers said McVean asked them. "Please arrest me. I have something on my conscience. I want to go back to Canada to my wife—I don't know why I did it.'

He said he had been working in the Customs service and last September ran away with the $7,000. He said he had served in the Canadian army and had been gassed in France. He lost the money on the races in Mexico, detectives said he told them.

SEAMAN'S LIFE IS NOT ALL SUNSHINE

Clarence L. Staden Was Adrift in the Gulf of Panama for Twenty Three Hours in Which Sharks Kept Him Company.

NEW YORK, May 5—(Canadian Press).— To the list of plain men made remarkable by caprice of the sea has been added the name of Clarence L. Staden, erstwhile able seaman on the tanker, Frederick W. Weller which arrived yesterday from Panama.

Staden, adrift in the wide circle of the Gulf of Panama, alone except for sharks, fought the man eaters hour in and hour out, with the long blade of a sailors jack, until the steamer Dorset picked him up. He had engaged in this bizarre warfare with the blood hungry fish for twenty-three hours, had eaten no food, had had no sleep, and despite all emerged unscathed.

A note pinned to a forecastle post reading "good bye tanker Weller" was the first inkling Captain Samuel Purdy of the Weller had that Staden was missing. From the shelf above his bunk his lifebelt was gone, as well as the knife the seaman had taken pride in tempering.

Staden, shipmates and officers said he was inclined to be melancholy and they offer this as an explanation for his jumping overboard. The assumption, was, they said, that once adrift terror and fear of the sharks dethroned any other thought he may have had and he desperately slashed and stabbed at the encircling fins.

GERMAN SEARCH CLOSES SOVIET TRADE MISSION

And Russian Ambassador Announces to Depart On Tuesday—Police Hunted For Communist Leader and Also Examined the Records In the Russian Offices.

IMMUNITY CLAIMED.

BERLIN, May 5.—M. Krestinsky the Russian Ambassador who was to have left Berlin for Moscow Saturday night, has postponed his departure until Tuesday. There are indications that the political confusion caused by the entry of the German police into the building of the Russian trade delegation and searching it for the Communist leader, Botzensardt, is subsiding. Since the Germans expelled M. Joffe and the entire diplomatic mission in October, 1918 under the charge that the Mission was carrying out communistic propaganda, there has been no such excitement in Russo-German diplomatic circles.

The Communist newspaper Rote Fahne, which has been used by the trade mission as headquarters, indicates that Premier Marx is "kowtowing to the capitalistic powers."

"Poincare, (the French Premier) cannot," says the newspaper, "permit Germany to keep up relations with any power which openly opposes the Versailles Treaty, as does Russia."

Acted Hastily

The Vossische-Zeitung says the Germans had a right to search the mission, but that they were a bit hasty and that the police should first have consulted the German Foreign Office.

Mr. Krestinsky claims that the Russian Trade Mission enjoys diplomatic immunity under the trade agreement before the Rapallo Treaty. The German Government, however, denies this. The Russian Trade building is far removed from the Russian Embassy and building in Unter Den Linden and seven hundred employes work there under Dr. Starkov.

Europe Watching

The Soviet Government also had a medical mission, a political "laboratory," and several other missions in Berlin. Consequently its extra territory would be widespread throughout the German capital if it should gain its point. European diplomats are watching the outcome of the situation, with much interest because of the bearing the question may have on negotiations in London between the Russians and British and its effect on other countries which established trade relations with the Russians under the conditions that no Communistic propaganda should be carried out.

Mr. Krestinsky insists that the trade mission will be kept closed indefinitely as a protest against the search. He charges that six hundred police went through the records of the mission and that this clearly was more than a search for a fugitive.

Recognition of Debts Blocking Conference.

LONDON, May 5. — The Anglo-Russian conference which began about two weeks ago in London, has reached a deadlock on the question of the recognition of debts, according to the statement of J. J. O'Neill, national Liberal, at Lancaster Sunday. He declared that the conference was doomed to failure unless the debt problem was solved.

THOSE HEADACHES.
Of yours are probably the result of eyestrain. Have us examine your eyes, and if glasses are needed make them for you. See W. H. Lacey, Optometrist, 410 George street. 'Phone 1160.

Do you know more business crave?
Let the want ads be your slave.

READ THE WANT ADS

If inconvenient for you to call at the Examiner Office, 'phone 1600 and we will call for the advertisement and give you the cash rate. 1c. per word, figure or letter first insertion, 1-2c. per word for subsequent insertions.
Classified Advertising, Cash.

ST. PETER'S CATHEDRAL
MISSION BY THE REDEMPTORIST FATHERS
FOR WOMEN—May 4th to the 11th
FOR MEN—May 11th to the 18th
MISSION EXERCISES: 5 a.m. and 8 a.m. Mass and Instruction, 7.30 p.m. Devotions and Sermon.

TO-NIGHT ANNUAL CONCERT by the CHOIR of St. Andrews Church in the Church To-Night. Excellent program. Starting promptly at 8.15 o'clock. Tickets 50c.

JAZZ!
Tonight's the Night

REGENT THEATRE
"ALWAYS A GOOD SHOW"

Ken Blood's Orchestra
Who Know How

Special Feature JOHNNY HINES in "LUCK" You remember him in Conductor 1492 —See him in his latest "LUCK"
Two Good Comedies - Serial "Her Dangerous Path"
Our Prices 10c and 15c (Doors Open 7.30) Evenings 15c and 20c

WORK WANTED

WANTED—SEWING BY THE DAY. 'Phone 216 evenings. Would go out of town. 3d 108 2594

MOVING HOUSES, BARNS, ETC. Apply 423 Smith street. James Dunnett. 3d 109 2621

WANTED

OFFICE ASSISTANT. MUST BE quick at figures. Give full particulars regarding experience and wages asked. Box 1846 Examiner office. 3d 109 1846

HALL WANTED — FOR CLUB AND social purposes. Apply Box 1364 Examiner. 3d 109 2641

WANTED TO RENT—HOUSE, MOdern conveniences. Answer to W. H. Dunsford, Bank of Commerce. 3d-108-2581

WANTED — RAGS, BONES, OLD stoves, copper, brass, zinc, rubber, auto tires, wood ashes. Will send a man and clean your cellar or ash house, free of charge. Address Stevens, 364 Mark street, or 'phone 2083. 26d 2066

WANTED —A LARGE TRUNK GOOD condition, reasonable. 'Phone 1189J. 3d 107 2568

WANTED TO BUY—MOTOR BOAT Engine, 10 or 12 h.p., double cylinder. Write Fred Fleming, Box 55, Bancroft, Ont. 3d 109 1838

ARCHITECTS.

W. & WALTER R. L. BLACKWELL— Architects, Office, Bank of Commerce Building, corner of Hunter and Water Streets. Telephones, Office, 1300J; Residence, 1272.

BARRISTERS AND SOLICITORS

GORDON & O'BRIEN — Barristers, Solicitors, Notaries. Money to loan on easy terms. Special attention to Patents and Trade Marks Phone 219. G. N. Gordon, K.C., M.P., J. A. O'Brien. Mr. Gordon will be in his office each Saturday, during the Session.

S. T. MEDD—Barrister, Solicitor, Notary. Office over the Dominion Bank, corner of George and Simcoe streets. Telephone No. 22. Private funds to loan at current rates upon easy terms.

PECK, KERR & McELDERRY, Barristers Solicitors and Notaries. Office, Water street, Peterboro. Money to loan at the lowest current rates of interest on easy terms of payment. E. A. Peck, F.D. Kerr, V. J. McElderry.

O'CONNELL & CORKERY, Barristers, Solicitors and Notaries. Money to loan at the lowest current rates of interest. Daniel O'Connell, John R. Corkery, Hunter street, two doors west of the Post Office.

DUMBLE & JOHNSTON—Barristers, Solicitors, etc. Office, over the Toronto Savings and Loan Company, George Street. D. W. Dumble, K.C., W. Johnson.

A. E. DIXON—Barrister, Solicitor, etc. Office, Hunter and George streets. Entrance next to Madill's drug store.

HALL & HALL—Barristers, Solicitors and Notaries Public, Hunter street, Peterborough next to St. John's Church. Money to loan at the lowest rates of interest. E. H. D. Hall. Basil D. Hall.

MOORE & WEARING—Barristers and Solicitors, 403 Water street, opposite the Post Office. Money to loan at the lowest current rates of interest. Jos. Wearing, M.A.

R. R. HALL—Barrister, Solicitor, etc. Peterboro, Ont. Office, corner of Hunter and Water streets, over the Canadian Bank of Commerce. Trust Funds to loan on easy terms of payment.

JAMES FORDYCE STRICKLAND—Barrister, Solicitor, Notary Public. Money to loan. 375 Water street, Peterboro. Phone 191.

WILFRID F. HUYCKE, Barrister, Solicitor, Notary Public, 395 Water street. Telephone 239.

MEDICAL.

DR. BUCHANAN, F.R.C.S. Edinburgh; M.R.C.S., Eng.; L.R.C.P., London. Eye, Ear, Nose and Throat Specialist. Hours, 9-11, 2-4 p.m., and 7-8 p.m. 'Phone 519. Office, corner Water and Murray streets.

DR. C. C. CRAGG—Eye, Ear, Nose and Throat Specialist. Office 295 Charlotte street, formerly occupied by Dr. Neal. Hours—9-11 a.m., 2-4 p.m., 7-8.30 p.m. Telephone: House 980J, Office 2185.

NOTICE.

DR. C. B. WAITE, M.D., C.M.—Post Graduate London, Eng., 300 Charlotte street. Office hours: 9 to 11 a.m., 2 to 4 p.m., 7 to 8 p.m. 'Phone 244.

MONEY TO LOAN.

We have funds to loan on Real Estate Security at the lowest rates. GORDON & O'BRIEN. Phone 219.

OSTEOPATHY.

DR. WILL A. SETTLE—Osteopathic Physician. Office in Crown Apartments, 124 Hunter street. Corner Water and Hunter streets. 'Phone 649. Office Hours, 9 to 11 a.m., 2 to 5 p.m. and 7 to 9 p.m.

DR. MARY E. DAVIDSON, Osteopathic Physician, 308 Charlotte street, Peterborough, 'phone 1016W. Hours, 10 a.m.-12m; 2 p.m.-5 p.m.

INSURANCE.

FRANK A. BLACK—209 Barrie Bldg., Peterborough, Ont., representing Manufacturers' Life Ins. Co. 'Phone 808. Residence 2230.

LOST

LOST — A BLACK FUR SCARF About three weeks ago. Finder please leave at 348 Stewart street. 3d 107 2548

FOUND

FOUND — SUM MONEY IN NUT Krust. Apply 418 Sheridan. Call evenings. 3d 109 2648

FOR RENT

FOR RENT—SIX-ROOMED BRICK house in West End, 3 piece bath, hardwood floors, gas and garage. Apply Box 2575. 3d-108-2575

FOR RENT— FRONT SUITE MELdrum apartment, Water street. 5-room bath, modern. Apply W. J. Hopwood, 366 Water street. 3d 108 2582

ROOMS TO LET WITH OR WITHout board. Suitable for 6 gentlemen 221 Charlotte street. 'Phone 970J. 3d-109-2618

HOUSE TO LET.

SITUATED AT 445 PARK STREET. six-roomed brick house, also summer kitchen and garage, hardwood floors ,three piece bath, and a large lawn about 70 foot frontage in connection with premises. Immediate possession can be given. Apply Miss Margaret Lynch, 452 Elm street. 3d-108-2580

TO RENT— SMALL COMFORTABLE six roomed house. Good repair. Conveniences. Nice garden. Apply 183 Antrim. 3d 108 2586

TO RENT—A FIVE ROOM AND bath Duplex. (Upstairs). Also garage. Apply 87 London street. 6d 111 2590

TO LET — FURNISHED COTTAGE close to Chemong. past pavillion, garage. Good vegetable garden fine locality high and dry for season, make your party. Apply 52 Murray street, city. 3d 108 2587

TO RENT — A FURNISHED ROOM with board for a lady. Apply Examiner. 3d 109 2652

TO RENT—HOUSE AT 850 GEORGE Hot water heating. All conveniences. Apply 2 Brown street. 3d 107 2566

TO RENT— 2 FURNISHED APARTments, one large, one small. Box 2565 Examiner. 3d 107 2565.

TO RENT — 4-ROOMED APARTment, newly decorated. Apply Examiner for address. 3d 107 2561

TO RENT — STORAGE ROOM FURniture. Apply 162 Smith street Apt. A. 3d 109 2637

TO RENT—1 UNFURNISHED ROOM gas stove for sale. Opposite Victoria Park, 473 Water street, 'Phone 1839W. 3d 107 2564

TO RENT — MODERN 4-ROOMED apartment ground floor at 543 Water also a garage. 'Phone 549J. 3d 107 2574

FOR RENT FOUR ROOMED APARTment heated, modern, newly decorated, central. Apply to Examiner for address. 6d 112 2654

TO RENT — 7-ROOMED HOUSE newly decorated. Apply Examiner for address. 3d 107 2560

TO RENT—SMALL CLEAN FLAT, ground floor. Conveniences. (Garage extra, $2.00 monthly). Apply 183 Antrim. 3d 10 72556

FOR RENT — 6-ROOMED BRICK house with plumbing, one block from C.G.E. Rent reasonable. Apply 292 Dalhousie street. 'Phone 273J. 4d 107 2531

TO RENT—SMALL WELL EQUIPped apartment on the ground floor, central and bright .Suitable for one or two persons. Telephone 118. 10 110 2378

FOR RENT—HEATED OFFICE ON George street. Apply 437 George street. dtf.

TO RENT — FURNISHED ROOMS for housekeeping. Central and a garden. Apply Examiner. 3d 109 2653

TO RENT — SMALL HEATED APartment. Central. 'Phone 1232J. 6d 108 2398

TO RENT— NO. 173½ SIMCOE ST. Suitable for store or office. Immediate possession. Apply 437 George street. dtf.

FOR RENT—APARTMENT C, NOVA Scotia Apartments. Heated with hot water, and modern in every respect. Apply 437 George street. dtf.

FOR RENT—HEATED APARTMENT Grand Central Building. Immediate possession. Apply 437 George street. dtf.

STORE TO RENT—GOOD CENTRAL location near George. Heated. Low rent. Apply 161 Hunter street. 3d 109 2639

TO RENT—1 UNFURNISHED ROOM suitable for light housekeeping. Apply Examiner for address. 3d-109-2609

TO LET—AN APARTMENT TO LET N. Routley corner of Park and Brock. 3d 30 2 5 2487

TO LET — UNFURNISHED FLAT and garage. Apply Hawley's store, 344 Charlotte street. 3d 108 1832

TO RENT—FURNISHED BEDROOM Suitable for 1 or 2 gentlemen. Central, 'Phone 2099J. 3d 108 2603

TO RENT—FEW GOOD GARAGES. Central location. Good yard, also 2 comfortable Houses. Apply J. J. McBain, Crown Bldg., 118 Hunter street. 6d 112 2619

TO RENT—NICE BRIGHT FURNISHed room, very central. Gentlemen preferred. Suitable for one or two Board if desired. Apply Examiner for address. 6d 112 2646

TEAMING and CARTING

WANTED— MOTOR CARTING, ALL kinds ,long or short hauling. Beatty Bros. 'Phones 2169-991r2. 27d-1962.

NOTICE

CARTER AND TENNYSON EXpress and cartage. Local and long distance hauling. Your patronage solicited. 'Phone 505 or 2141W.

BABY CARRIAGES, Etc.

1 BABY SULKY. CHEAP ,1 COMmode chair. 'Phone 2179J. 3d-109-2605

FOR SALE — WHITE WICKER doll's carriage, new. Too small for owner. Price $3.00. 253 Stewart. St. 1d 107 2632

FOR SALE—WHITE WICKER BABY carriage. Reversible body. Good condition. Cheap. Apply 266 Burnham street. 'Phone 1145F. 3d 109 2651

LIVE STOCK FOR SALE

FOR SALE— 4 REGISTERED PERcheron stallions. Prices reasonable. Apply Albert Roberts, Beaver Mead Farm, Peterboro. 6 6d 109 172

FOR SALE — ONE BIG HOLSTEIN cow, due to freshen May 7th. Apply Examiner. for address. 3d 109 2623

FOR SALE

BRITISH GROWN ROSE PLANTS, in all kinds, Clematis, grand plants from pots, only a few left. Gladiolus mixed, large bulbs, $2.50 per $100. Choice kinds from 4c up to 50c per bulb. W. H. Young, Chamberlain St. 5 7 9 2627

FOR SALE — SQUARE PIANO. 'Phone 1741W. 3d 10 2510

FOR SALE — CANARIES. GOOD singers. Apply 319 McDonnel. 3d 109 2634

FOR SALE—COAL OIL HEATER IN 1st class condition, reasonable. 'Phone 1449J. (evenings). 3d 108 2600

FOR SALE — 1 HORSE PLOUGH, harrows, democrat and harness. Apply 200 Braidwood avenue. 3d 108 2598

FOR SALE — 1 MOFFAT RANGE, coal or wood ,Apply 543 Bethune St. 3d 109 2644

FOR SALE — GENT'S BICYCLE good as new, Cheap. Apply Examiner for address. 3d 109 2642

FOR SALE—GOOD TENT SIZE 10x-10x6, $15, also gent's wheel. Good condition, price $15. Apply 253 Park street. 3d 109 2633

FOR SALE—A GOOD HEN HOUSE. Apply 265 Burnham street or 'phone 1310W. 3d 109 2631

FOR SALE — EDISON GRAMOphone, 40 records, also English baby carriage in good condition. 535 Albert street. 3d 108 2591

FOR SALE—1 LADIES' SUIT, ONLY worn a few times, size 38. Price $10 Call 104 Dublin street. 3d 109 2645

FOR SALE— ONE A AND B GAS stove, three burner with oven. Nearly new. Also 50 feet of gas pipe. Apply 514 Bolivar street. 3d 109 2624

FOR SALE — 1 TEAM DEMOCRAT, good condition. Apply 48 Lansdowne. 5 7 9 2622

FOR SALE—GENT'S DARK BROWN Brown Suit, size 36, too small for owner, 501 Bethune street. 3d 109 2628

FOR SALE — COOK STOVE AND kitchen table. Cheap. 558 Water St 3d 109 2614

FOR SALE — EVERBEARING strawberry plants. Apply S. E. Moncrief, Phone 607J. 3d-108-2579

FOR SALE—PROGRESSIVE EVERbearing strawberry plants, $1.50 per hundred. T. I. Hill, 97 Robinson St. 3d 109 2613

SALE OF HOUSEHOLD GOODS, beds and bedding furniture, dishes, stoves, washer, sealers, lawn mower and other useful articles. 513 Gilmour. 3d 107 2567

FOR SALE —PORTABLE REMMINGton typewriter. Almost new. 'Phone 704J or call 55 Brock street. 3d 107 2546

FOR SALE — WELL ESTABLISHED grocery business with post office. This is an excellent opportunity for particulars call at 293 Dalhousie street. 5d 109 2572

FOR SALE—ONE 3 H.P. MARINE engine in first class condition, price very moderate. Also one 10 h.p. Apply Peterboro Machine & Lub. Co. 3d-108-1812

FOR SALE—16 FT. PUNT (NEW last year), built for outboard motor 16 ft. bass wood canoe, $20 each or nearest offer. Apply J. A. Creasot, Cement Works, Lakefield. 6d 110 1801

FOR SALE—DRESSERS, IRON BEDS toilet sets, extension tables, rockers hall rack, parlor tables, sideboard, kitchen furniture, tubs, boilers and other articles, Apply 59 Aylmer near Perry. 3d 109 2630

FOR SALE— CLARK JEWEL GAS cooker and iron bed and spring. Apply 161 Park street, 3d 107 2550

FOR SALE—DRESSERS AND STAND gramaphone with records (suitable for camp) sideboard for all in A1 condition. Apply Examiner for address. 6d 107 2414

THOMPSON'S WOOD YARD REMOVed to corner George and Rink St. Dry Hemlock Slabs cut 12" at $5.00 per load. Body Hardwood, cut 12" at $13.50 per cord. 'Phone 1026J 5d 109 2490

FOR SALE—THE LATE MR. YOST'S shoe repairing outfit, patcher machine, solidity jack, camplete, hand tools and building. Apply 259 Perry and 24 Hunter streets. 12 113 2388

FOR SALE—LADY'S SPRING COAT, slightly worn. Size 36. Apply 283 Stewart street.

HARDWOOD $7 PER ½ CORD MIXed slabs ,$4.50 per ½ cord. Kindling wood $3 per truck load. S. F. Gray, 'Phone 393 . 6d 108 2484

FOR SALE — WOOD TURNING Lathe, 1-4 h.p., single phase motor and starter, Oliver typewriter. Owner moving has no further use for same. Apply between 8 and 9 evenings 315 Frederick avenue. d2 108 2643

AUTOS FOR SALE

FORD TOURING IN 1ST CLASS CONdition 1922 Model. 'Phone 1300J. 3d 108 2595

FOR SALE — FORD COUPE. APPLY Examiner for address. 3 5 7 1831

FOR SALE CHEAP — FORD CAR in first class condition. McLaughlin Master Six. New, August 1923. Good as new in every way. H. McCannon, 140 Simcoe, 'Phone 46J. 3d 108 2562

FOR SALE—FORD TOURING 1917 model in good condition, equipped with starter and shock absorbers. Good engine. Apply Box 2650 Examiner. 5 7 8 2650

FOR SALE — NEW APRIL SALES leave the Studebaker Packard dealer Charlotte street, with two McLaughlin Buick, four passenger coupes, like new. McLaughlin Touring. Overland Touring. overhauled, refinished. All at specially reduced prices. 7d 112 2258

HELP WANTED—Male

A BOY TO MILK AND DO CHORES around barn. Apply Examiner for address. 3d 109 2620

FIREMEN, BRAKEMEN, BEGINners $150-$250 (which position?). Railway Box 1758, Examiner. 4-sat-4-m-4-tu-1758.

CLEAN CUT AMBITIOUS SALESMAN to represent Hoover Co., at the Cressman Store, exceptional opportunity to right man. See Mr. Lamont .Hoover Dept. 2d 107 2605

MAKE MONEY AT HOME—$15 TO $60 paid weekly for your spare time writing showcards for us. No canvassing. We instruct and supply you with work. West-Angus Showcard Service, 39 Colborne Bldg., Toronto.

HELP WANTED—Female

CAPABLE COMPANIONABLE ASsistant for club. Must be able to cook; nice place for summer. Box 2629 Examiner ofifce. 3d 109 2629

GOOD GENERAL SERVANT WANTed at once. Good wages. Good home. Apply Examiner for address. 3d 107 2555

WANTED — ATTENDANT FOR Y.W.C.A. Pool. Apply to General Secretary. 3d 109 1842

WANTED—A GOOD EXPERIENCED housekeeper or a capable maid. Good wages. Apply 81 Crescent St. 6d 111 2593

WANTED — MAID FOR FAMILY of one. References required. Apply Examiner for address. 3d 107 2571

WANTED—FOR THE NEW MEMorial Hospital, St. Thomas, Ont., Pupil Nurses three year general course. Application received now by the Superintendent of Training School. 6d 108 1766

HOUSES, REAL ESTATE

FOR SALE—GOOD BUILDING LOT, on Romaine street, (south side). Apply 525 Romaine street. 3d 109 2640

FOR SALE— NEW 5-ROOM COTtage at McCracken Landing. Good lot. Bargain for quick sale. Apply 282 George street. 6d 107 2426

PRIVATE SALE—BRICK HOUSE seven rooms, furnace, conveniences, summer kitchen garden. choice locality. For particulars write Box 2480 Examiner. 6d 30 2 5 7 9 12 2480

FOR SALE — 3 ROOM HOUSE, CENtral good lot, $1200. One hundred down, balance easy terms. Apply 344 King street. 3d 30 25 2476

FOR SALE—BUILDINGS AND PROPerty, known as Calcutt's Brewery. Apply to E. A. Peck. 3d 109 2647

FOR SALE — A GOOD LOT ON Grandview avenue, also quantity of lumber. Four roomed cottage, upper Stoney Lake. Apply 162 Smith St. Apt. A. 3d 109 2638

FOR SALE — THE CHEAPEST 12-room brick house, modern and the most central in the city. Would duplex and 4 extra lots would exchange equity for small house Apply 344 King St. 3d 30 2 5 2477

FOR SALE—WHO WOULD BE WITH out a home when fifty dollar payment on a new brick, all modern west side; and the balance like rent. Apply 344 King street. 3d 30 2 5 2475

FOR SALE—7-ROOM BRICK HOUSE all modern conveniences. Hardwood floors. oGod sized garden and lane. Bargain for quick sale. Apply 267 Sherbrooke. 3d 107 2549

FOR SALE — GOOD SIX-ROOMED brick house. Full plumbing. Hardwood floors, electric fixtures. Large garage. An excellent garden. Three blocks north of C.G.E. Price right. Apply 293 Dalhousie street. 5d 109 2573

FOR SALE— NEW HOUSE, WEST end. (Corner Hunter and Walton streets). Hot water heating, hardwood floors, built-in refrigerator, and modern in every respect. Easy terms of payment. Apply 437 George street. dtf.

STONEY LAKE COTTAGE 5 LARGE rooms well furnished, launch, skiff. Good boat house and wharf, over one acre point, nice view, close to Juniper Island. Trade for good house in city, pay cash difference. Apply 282 George street. 6d 107 2427

TWO GOOD LOTS FOR SALE CHEAP the two for $100. 15 minutes walk from Quaker Oats. Apply at Examiner for address. 1d 107 2649

THAT BEAUTIFUL PROPERTY OF the late Lawyer Moore, known as "The Maples", situated on London Street Hill, at a bargain. Reg. H. Turner. Investments Supreme 'Phone 501 or 1800. 6d 107 2443

FOR SALE — 100 ACRES OF GOOD timbered lot, consists of hemlock, basswood and beech and maple, and a quantity of pulp wood. Lays on Eal's river, Lot 37, Con. 13, Anstruther Apply to Mrs. M. Dane, Gooderham ,Ont. 8d 109 2w 2430

BOARDERS WANTED

BOARDERS WANTED CENTRAL All conveniences. Apply 68 Murray street. 26d 128 2489

BOARDERS WANTED — ALL CONveniences. Five minutes walk from Quaker Oats and Westclox. Apply 6 Cricket Place. 3d 109 2626

POULTRY AND EGGS

FOR SALE— 25 LAYING HENS. APply 639 Reid street. 3d 109 2635

FOR SALE — SINGLE COMB ANcona hatching eggs, $1.50 per setting. Special price on incubator lots. 67 High street. 'Phone 536J.

FOR SALE—1 HEN AND ELEVEN chickens. Apply evenings to 598 Chamberlen street. 2d 108 2625

FOR SALE—22 WHITE LEGHORNS 9 white Wyandottes and 2 Leghorn cockerels. Must be sold. Price right. Apply 29 Brown street, Brownton. 3d-109-2610

FOR SALE—HATCHING EGGS FROM blue andelusion and light brahams. Apply S. E. Moncrief, 'phone 607J. 3d 108 2528

WHITE LEGHORN EGGS FOR hatching from Barons strain $1.50 per setting 585 Patterson street. 'Phone 1763J. 12 116 2557

FOR SALE—TOM BARRON'S WHITE Wyandottes and White Leghorns, world's best winter layers. My April pullets laid on Sept. 1st. Hatching eggs $2.00 per 15, $10.00 per 100. Baby chicks 25c. each. A. Brault, 180 Simcoe street. 'Phone 1853J. 12d-107-2230.

NOTICE

LADIES' TAILORING AND DRESSmaking, Madame Pettit, formerly 213 King street, has returned from Europe and started business again at 262 Hunter street, corner Bethune street. 3d 108 2584

PLOUGHING AND GARDENING down and wood delivered at reasonable price. 'Phone 1911J. 4d 109 2585

WINDOW CLEANING. STORMS TAKen down. J. A. FOSTER, 'Phone 1763J. 12 116 2558

MIRRORS RE-SILVERED EQUAL to new. W. J. Mehew, 'Phone 1042J 34 Stewart street. 3d 107 2554

F. BARRETT—CONTRACTOR AND builder, alterations and repairs—hardwood floors. 72 Benson avenue. Phone 1764J. 26d-712-554

NOTICE— CHIMNEYS BUILT AND repaired. 'Phone 1851W. 26d-115-2014.

NOTICE —CHIMNEYS AND FURNaces cleaned. Roofs repaired and painted, 'Phone 1851W. 26d-115-2013.

NOTICE—HENRY BROS., CARPENters and builders. Estimates given on new and repair work. Hardwood flooring a specialty. 'Phones 1024 or 2009W. 148 Murray street.

WALTER SINDON, PAINTING, graining and decorating contractor. First class work. 418 Water. 'Phone 459J. 6d 107 2456

NOTICE TO CREDITORS AND OTHERS.

NOTICE is hereby given pursuant to the Statutes in that behalf that all creditors and persons having any claim against the Estate of Eliza Jane Miles, late of the Township of Asphodel, and also of the Village of Lakefield, in the County of Peterborough, Widow, who died on or about the 14th day of February, 1924, are required to forward the same duly proven to Jacob Reid, of the Village of Lakefield, one of the Executors of the Estate on or before May 13th, 1924.

AND NOTICE IS FURTHER GIVen that after the said date the Exectuors will proceed to distribute the Estate, having regard only to those claims of which they shall then have had notice.

DATED at Lakefield this Fifth day of April, A.D., 1924.

Wm. J. Little,
Jacob Reid,
3d-11-25-5-1482. Executors.

TENDERS FOR COAL

Sealed Tenders addressed to the Purchasing Agent, Department of Public Works, Ottawa, will be received by him until **12 o'clock noon (daylight saving), Monday, May 26, 1924,** for the supply of coal for the Dominion Buildings through the Province of Ontario, including the City of Ottawa.

Forms of tender with specifications and conditions attached can be obtained from the Purchasing Agent, Department of Public Works, Ottawa; W. Corrigan and R. Winter, General Post Office, Toronto; Power Son and Drever, Kingston, and from the Caretakers of the various Dominion Buildings in Ontario, oustide of Ottawa, Toronto and Kingston. Tenders will not be considered unless made on these forms.

The right to demand from the successful tenderer a deposit, not exceeding 10 per cent of the value of the contract, to secure the proper fulfilment of the contract is reserved.

By order.
N. DESJARDINS,
Acting Secretary.
Department of Public Works,
Ottawa, May 2, 1924.
5-10-17-1837

BOARD WANTED

BUSINESS GIRL WANTS ROOM AND board. State terms. Box 2563 Examiner. 3d 107 2563

HOME BARGAINS

$5,200—Red Brick House, best of finish and position.

$7,000.00—Beautiful Bungalow, chestnut finish inside; 3 Bedrooms and den.

$3,500.00—Stucco and Brick faced Bungalow, most comfortable home.

$1,300.00—Two Cottages in good location, always occupied; could be made into swell houses.

$1,700.00—Frame House, working man's home, near factories.

$3,200.00—Brick House, near factories; $300.00 cash, balance as rent.

New Listing solicited, for Rent and Sale.

J. A. JEFFRIES
294 Stewart Street. 'Phone 1669J

SHERIFF'S SALE OF LANDS

Under and by virtue of an Execution issued out of the Third Division Court of the County of Peterborough ,and to me directed and delivered at the suit of R. A. Charlton against the lands of G. M. Winslow, I have seized and shall offer for sale at my office in the Court House, Peterborough, on Wednesday, the, 21st day of May, 1924, at 10 o'clock a.m., all the right, title, interest and equity of redemption of the said G. M. Winslow ,in, to and out of the following properties, namely:

Parcel One.—All and singular that certain parcel or tract of land and premises situate, lying and being in the Township of Burleigh, in the County of Peterborough, as described in an Instrument registered in the Registry Office for the County of Peterborough as No. 1319 for the Township of Burleigh (Southern Division) containing three acres be the same more or less.

Parcel Two.—One quarter interest in all and singular these certain parcels or tracts of land and premises situate, lying and being in the Township of Burleigh, in the County of Peterborough, as described in Instruments registered in the Registry Office for the County of Peterborough as Numbers 1315 and 1320 for the said Township of Burleigh (Southern Division).

F. J. A. HALL,
Sheriff, County of Peterborough.
Sheriff's Office,
Peterborough, 7th March, 1924.
28-5-12-19

RAILWAY TIME TABLES

CANADIAN NATIONAL RAILWAY.

All Trains Daily Except Sunday. (Corrected to date.)

No. 91—7.10 a.m., for Lindsay and Toronto.
No. 96—8.10 a.m. for Port Hope and Toronto .
No. 93—8.20 a.m., for Lindsay, Blackwater,Junction, Orillia, Midland, North Bay and Toronto.
No. 98—8.25 a.m., for Hastings, Campbellford, Belleville and points on the main line east.
No. 369—8.30 a.m., for Lakefield.
No. 92—12.02 p.m., for Lindsay, Port Hope, Toronto, Buffalo, making connections with the International Limited for London, Detroit, Chicago and Ottawa.
No. 100—12.15 p.m., for Hastings, Campbellford, Belleville and Ottawa.
No. 371—12.25 p.m., for Lakefield.
No. 95—5.34 p.m., for Lindsay, Orillia, Midland, North Bay and Toronto.
No. 99—8.19 p.m., for Lindsay.
No. 94—9.10 p.m., for Port Hope, Montreal and Boston, Carries sleeper for Montreal.

CANADIAN PACIFIC RAILWAY.

(Corrected to date.)

GOING EAST—
11.59 a.m.—Norwood, Havelock, Bonarlaw, Tweed, Perth, Smith's Falls, Kingston, Ottawa, Montreal and intermediate points daily. On Sunday this train proceed east only as far as Havelock.
6 20 p.m.—Indian River, Norwood, Havelock, Tweed. Daily except Sunday.
12.03 a.m.—Havelock, Tweed, Kingston, Perth, Smith's Falls, Montreal, St. John, Boston and New York. Daily except Saturday.
1.55 a.m.—Havelock, Tweed, Kingston, Perth, Smith's Falls, Ottawa.

GOING WEST—
5.16 a.m.—Myrtle, Toronto, Guelph, Goderich Hamilton, Galt, Woodstock, St. Thomas, London, Chatham, Detroit, Chicago and New York. Daily.
6.01 a.m.—Toronto (Yonge Street), Hamilton, Owen Sound, Teeswater and intermediate points. Daily except Sunday.
7.35 a.m.—Toronto, Hamilton, Brantford, Buffalo, Rochester, Boston, New York, Galt, Woodstock, London, Chatham, Detroit and intermediate points between Peterboro and Toronto Daily except Sunday.
9.35 a.m.—Bethany, Lindsay, Orillia, Port McNicol and intermediate points. Daily except Sunday.
2.50 p.m.—Toronto, Hamilton, Brantford, Buffalo, New York, Galt Woodstock, London, Windsor Detroit, Chicago and intermediate points between Peterboro and Toronto. Daily.
6.50 p.m.—Lindsay, Toronto and intermediate points. Daily except Sunday.

FREE CRANK CASE SERVICE

We drain your Crank Case and flush your Engine

FREE OF CHARGE

To obtain Maximum Power, Maximum Wear and Perfect Satisfaction, it is advisable to have this done every six hundred miles.

Duffus Motor Sales 6d108-1w

Reliable

Used Cars

We have several McLaughlin-Buick Six-Cylinder cars in excellent condition. Their past owners are their best recommendation. See these at once.

SPECIAL— FORD 1-TON TRUCK Very Low Price

A. Brown & Co.
383 Water Street.
'Phone 126.

Leave in Your Order for Coal for Next Winter NOW

When it can be delivered promptly at following prices—

Lehigh Valley Egg Coal - $15.50
" " Stove & Nut 16.00
" " No. 1 Pea - 13.00

J. E. A. Fitzgerald
Phone 111
26d-129-1790

Peterborough Fuel & Cartage Co.

KELLY BROS., Proprietors.
134 Aylmer St.

D. & H. Anthracite.

Egg	$15.50	Per Ton
Nut	$16.00	" "
Stove	$16.00	" "
Pea	$13.00	" "
Camel	$16.00	" "

All kinds of Wood, by cord or ½-cord lots.

Phone 270 or 362
26d-131

JUNK! JUNK!

Highest cash prices paid for all kinds of junk. Gather up all your old Rags, Rubbers, Paper, Iron and Metals, and 'phone us. We will call anywhere in the city

Coal Orders Taken Now.

A. LOW & CO.,
264 Simcoe Street.
'Phone 697. - - N. & Hol. 1027

FOR SALE OR EXCHANGE.

$3800 buys 100 acres of farm land, nearly all working land, brick house, frame barn on stone foundation; immediate possession; good terms.

$7000 buys 100 acres of good land, about six miles from the city; first class buildings; possession this fall, good terms.

$6000 buys 50 acres of real good land; five miles from the city. Splendid buildings; possession this fall; owner would exchange for a larger place.

$7500 buys 100 acres of first class land, fine buildings, about five miles from Peterborough, in Smith; possession any time, would exchange for a house in Peterborough.

For particulars and inspection, apply

J. T. O'Connell & Co.
136 HUNTER STREET, W.
Phones: Office 378, Residence 1359.

FOR SALE

Brick, 8 rooms and attic finished, hardwood floors, fire place and mantle up and down, sun room, double brick garage, Engleburn avenue. **$7,000.**

Brick, 7 rooms, all modern, hardwood floors, garage. **$3,800.**

Brick, 6 rooms, 3-piece bath, lights and gas. $300 down, easy terms.**$2,800.**

First mortage on good house **$2,800** will turn on small house around **$3,000.** Fairly central. What have yout got.

Brick, 6 rooms, front and back stairs, hardwood floors, mantle and fire place, attic finished, built in refrigerator, laundry tubs, large lot, west side, new house Immediate possession. Good terms. **$6,000.**

Dodge car, 1920, new tires, like new. A real bargain. **$600.**

M. STOREY 190 Charlotte St. Phone 1623J

—WOOD FOR SALE—

Hardwood Slabs, cut short, **$6.75 Half Cord**
Mixed Wood, cut short, **$4.75 Half Cord**
Mixed Slabs, cut short, **$4.75 Load**
Mill Edgings, cut short, **$3.00 Load**
Good Pea Coal at Cut Prices.

DINSDALE'S
191½ Charlotte Street Phone 153
18d-119

Telephone 790 When You Want Your
PIANO OR ORGAN TUNED
Player Pianos A Specialty.
All Work Guaranteed.
W. H. CUNNINGHAM,
560 Weller Street

CHINA PAINTING

Mrs. Langley McCarthy Teaches Biscoffs' New and Beautiful Work in CHINA PAINTING

WE wish to announce that we have again reduced the price of coal. Best grade PER TON

Anthracite at........ .... $16.00
Hillman Coal 13.75
Best Grade Coke........ 13.75

Order next winter's supply.
Prompt service.
ALL COAL SCREENED

HILLMAN COAL CO,
AGENTS
Cooney & Jopling
Office: 239 Charlotte Street. Phone 360. tf

Advertise in the Examiner

HILL, WEDDELL & HILLS
General Insurance Agency
ESTABLISHED 1887
Phone 14 124 Hunter Street West

DAVIS-THOMPSON COMPANY, LIMITED
Insurance and General Agency
433 GEORGE ST. PHONE 40

4% INTEREST, compounded Half-Yearly, Paid on Deposits

One Dollar opens an account. Special facilities afforded Depositors for the convenient transaction of their business, and accounts are subject to cheque withdrawal.

For Sums of $100 and upwards this Company's Debentures are issued in terms of one to five years.

Bearing INTEREST Half-Yearly at - - - **5%**

435-437 George Street
PETERBOROUGH

THE GUMPS—LEND ME YOUR EAR—MUFFS

PREMIER QUITS PARTY LEADS FORMER ENEMIES

Political Anomaly In Newfoundland Following Defeat of Government — St. John's Business Man Is New Leader of Liberals In Elections.

ST. JOHNS, Nfld., May 5. — Premier Warren, according to the make-up of the new cabinet which was sworn in before Gov. Allardice, Saturday afternoon has undertaken to fight the approaching election with his former political foes ranked under his banner, while his former associates are organized against him throughout the country.

Saturday's Evening Advocate announces that the Liberal party has offered the leadership to Albert E. Hickman, who has agreed to replace Hon. W. R. Warren. Mr. Hickman who is head of the firm of A. Hickman, Ltd., and is stated to be the most prominent figure to Newfoundland's commercial [illegible] reported to have won to his [illegible] practically all the rank and file [illegible] government membership of the House of Assembly.

Warren's Executive.

The new Warren executive consists of W. R. Warren, Prime Minister and Minister of Justice; Hon. J. [illegible], Colonial Secretary; M. S. [illegible], Minister of Finance and [illegible]; Hon. E. Hawco, Minister [illegible]; J. R. Bennett; W. S. [illegible], Charles F. Ayre, J. Alex. Robinson, executive members without portfolio.

C. Windsor and W. J. [illegible], Ministers without seats in the executive of the former having portfolio of Fisheries and the [illegible] of Agriculture and Mines.

The whole government personnel, with the exception of Hon. M. E. [illegible]co, comes from the old opposition party, which was defeated at the polls last year.

After the dissolution of the House several weeks ago, Premier Warren, it is stated, started a movement for accession to his party of members from the opposition, the old administration bearing with him up to a certain point but finally rebelling when he decided to throw overboard all his old cabinet.

The result appears that the Premier is about to fight the approaching election with his former foes ranked under his banner and with his former associates organized against him throughout the entire country.

Sir. W. F. Coaker Retires.

The Evening Advocate also announces the retirement from active public life of Sir W. F. Coaker, President of the Fishermen's Union. The Advocate adds that Sir W. F. Coaker has decided to devote his influence and activities to the cause represented by Mr. Hickman.

Among those directly associated with the new Liberal chieftain are: Hon. W. N. Halfyard, who at the time of the dissolution was colonial secretary; Hon. W. H. Cave, who held the portofolio of Customs and Finance; Hon. Hon. Dr. Barnes, who was Minister of Education.

Mr. Hickman thus has the active support of four members of the old Warren executive, while only one former member remains with the Prime Minister.

DEMOCRATIC

(Continued from page 1.)

CARRY OUT DAWES' PLAN.

(By Carl Groat, United Press Staff Corespondent.)

BERLIN, May 5. — A coalition government, pledged to the fulfillment of reparations obligations, and carrying out the Dawes-Young plan, will probably take office as a result of the national elections in Germany Sunday, in which 25,000,000 men and women voted.

Whether the new cabinet will represent the present coalition or a new alignment of Liberal parties, depends upon the final returns which are still somewhat confused, owing to the presence in the field of more than 30 parties.

Although the Moderates won, substantial gains were registered by parties on both extremes. The German Nationalists Party at the extreme right, polled a heavy vote, while an official foreign office statement referred to the "frightful growth" of the Communist vote.

There were numerous conflicts between the extreme Nationalists and Communists in different parts of the country, two Communists and one Nationalist being killed in street fighting in Berlin, but the elections on the whole passed off in comparative quiet.

The heavy gains scored by the Nationalists, added to a strong Folkists' vote, gave rise for a time to some apprehension in government circles, but on the strength of returns up to noon to-day, it seemed the new Reich stag would be sufficiently balanced to prevent sabotage of the Dawes report.

The Foreign Office unofficial but apparently reliable count this morning was as follows:

Deutsch National	4,500,000
Folkists	2,000,000
Democrats	1,600,000
Communists	3,600,000
Socialists	5,600,000
Folks Partei	2,000,000
Centrists	3,700,000
Bavarain Folks Parte	750,000
Hanover-aner Party	100,000

All the larger parties thus far have elected one or two women. A heavy woman's vote was cast. Chancellor Marx and Foreign Minister Stresemann were compelled to stand in line behind some old apple woman at the polls, the crowd failing to recognize them.

Marx was re-elected, also Count Von Bernstorff, former Ambassador to Washington.

TUNING UP FOR FLIGHT TO POLE.

Mechanics in Rome, Italy, are working day and night on the giant planes Roald Amundsen, Arctic explorer, will use in his flight to the north pole. Amundsen expects to hop off within a month.

HASTINGS AND THE DISTRICT

Everything Ready for Baseball Season — School Reports.

HASTINGS, May 5.—Messrs. A. V. German and Wm. Wellman, attended the baseball meeting of Northumberland county in Warkworth on Thursday evening. It was found necessary to draw up a new schedule as Warkworth dropped out of the League because not enough baseball players were available for the season. In the new schedule, which was made ten games are to be played by the home team from May 21 up to June 18. The first game is billed for May 21, which will be played in Brighton.

School Report.

Report of Easter examinations for Hastings Separate school:

IV Class—Regina Cleary, Hilda Jones, Patrick Howard, Gerard Gailey, Margaret Walsh, Teressa Crowley, Josephine Crowley.

Sr. III—Angella O'Shea, Emmett McGrath, Bernard Collins, Willie Boyle.

Jr. III— Mary McGrath, Ruth McCarthy.

Sr. II—Bernadette Jones, Gilies McGuire, Patricia Collins, Edna Sopha, Mary Collins, Fergus McCarthy, Berkeley Boyle, Marie Lemoire.

Jr. II—Lillian Lynch, Mary Wilkins, Lillian Collins, Mary Agnes Crowley, Richard Walsh, Tommy Sopha, Francis McGrath, Louis Myles.

I—Patricia McGrath.

Sr. Pr.—Raymond Boyle, Joseph Sopha, Frances Shaughnessy, Francis Crowley.

Jr. Pr.— Margaret MacDonald, Sandy MacDonald.

M. M. MALONEY, Teacher.

Easter report of S. S. No. 12 Percy.

Sr. III— Everett Waters, Edgar Tripp, Willie Walters, Robert Fisher.

Sr. II.—Dorothy Waters, and Joe Fisher, honors, Alfred Tripp, and Francis Sibb.

Jr. II. — Bazil Johnson honours, Ruth Macdonal, Alex. Macdonald.

Sr. I.—Clifford Tripp.

Jr. I.—Edgar Fisher. ....

Sr. Pr. —Helen Waters, Mary Brown, Arthur Stone, Evelyn Tripp. Mae Hinton, teacher.

WEDDING BELLS.

A quiet wedding took place in Hastings on Thursday evening, May 1st, at the home of Mr. and Mrs. A. V. German when Mrs. Mary Lukes of Trent Valley Lodge, Hastings, was united in the holy bonds of matrimony to the Rev, Richard Black of Parry Sound.

The Rev. M. L. Hinton performed the ceremony.

Mr. and Mrs. Black will reside at "Trent Valley Lodge" their summer resort on the Trent River.

Arbor Day Observed.

Arbor Day was observed in the various district schools on Friday. The morning hours were spent in some of the usual routine of school work, and then cleaning up the school yards. In the afternoon some of the pupils spent a pleasant hour or two in the woods gathering the first spring flowers.

First Half-Holiday.

Wednesday afternoon of this week will be the first half-holiday which is held by the merchants in the village during the summer months. It is expected that the weekly half-holidays will last until October as in previous years.

Mr. and Mrs. Alex. Brown were visitors in Warkworth recently.

Miss Lillian Montgomery has returned from Toronto, where she has been visiting friends.

Miss Margaret Walsh, of Peterboro, is the guest of friends here.

Messrs. T. A. Coughlan, S. Hatherly and L. E. Kelley were in Peterboro on business Saturday.

Mr. Dave Ellis has moved his household effects into the house lately occupied by Mr. G. Brooks.

Miss Margaret Bailey is visiting friends in Warkworth.

Mr. L. Train spent the week-end in Lindsay.

Mrs. D. E. Scriver is visiting friends in Toronto and Lindsay.

HELEN OF TROY NO GREEK MYTH

Egyptologist Finds Manuscript In Tutankhamen's Tomb That Tells of Real Helen.

CHICAGO, May 5.— (Canadian Press.)—"The face that launched a thousand ships" was no figment of the imagination of Homer. Dr. James H. Breasted, just back from Egypt, has deciphered ancient manuscripts of a date contemporary with the destruction of Troy and finds the fair Helen coming in for notice.

This is the firs ttime a man of science has come out and admitted belief in what has been termed a Greek myth. If Helen was real, Paris, Hector and Romoche and the sulking Achilles must have been genuine. Dr. Breasted has been investigating King Tutankhamen, deciphering manuscripts found in the tomb. These scripts will amplify all history of Egypt now known, he says, and also will throw light on ancient Grecian affairs.

It is in this ancient correspondence that Dr. Breasted has discovered documents supplementing discoveries in Asia Minor, showing that Helen of Troy was a real woman and not the imaginative creation of a Greek minstrel. The manuscripts tell of a revolution during King Tut's reign. He gave the people liberty of thought and declared for one God. His widow lost the throne and it went back to the stand patters.

IRISH PEACE IS AIM OF THOMAS

British Colonial Secretary Deprecates Abuse of Irish Leaders — Reticent On Boundary Proposal.

DARBY, England, May 5. — In a speech Sunday at a Labor demonstration held here, J. H. Thomas, the Colonial Secretary, said the Irish boundary problem could not be solved by abusing the Irish leaders. Mr. Thomas declared there must not be talk of another war or of another attempt to coerce Ulster. Such a threat would not bring Ireland to a reasonable frame of mind, nor induce her to make a contribution to a settlement of the situation, which was desirable.

Mr. Thomas said he had refused in Parliament, and that he intended to continue to refuse, to make public the proposals he made at last week's conference, between the Irishmen on behalf of the Government, because the conference was private. The delegates were told that they could talk freely but publication of what had transpired would make it difficult to call them together again with any hope of settlement. The Government Mr. Thomas added, did not intend to treat the Anglo-Irish Treaty as a scrap of paper, but to honor it in spirit and letter.

OBITUARY

MRS. ANDREW ROSS.

The death occurred at Midland this morning of a former resident of Peterborough in the person of Mrs. Andrew Ross.

She leaves to mourn her loss, besides a sorrowing husband, one daughter, Mrs. R. Wilson of Midland, and two sons, George of Midland, and Andrew of this city.

MRS. THOMAS HEFFERNAN

There passed away at 9 o'clock on Saturday morning a well known and highly respected resident of Otonabee in the person of Mrs. Thomas Heffernan.

There are left to mourn her loss, besides a sorrowing husband, six sons and four daughters, namely Robert and Frank of Douro, John, Michael ,Thomas and James of Otonabee. Mrs. Patrick Doherty of Otonabee, Mrs. William Fitzgerald of Otonabee, Mrs. H. Clancy of this city and Mrs. Jeremiah Fitzgerald of Otonabee.

The funeral was held this morning at 9 o'clock and proceeded to the Sacred Heart Church and thence to the St. Peter's Cemetery where interment took place.

Pipers Call Tune And Make Hearers Meet the Account

DETROIT, May 5. — (Canadian Press) — Four musically inclined gunmen serenaded Steve Kish, Roulo avenue, Springwells in his poolroom at that address yesterday morning and then held up the place to fortissimo accompaniment of about fifteen shots.

Three of the musical gunmen were singing and the fourth was playing a mandolin in poolroom. "Sweet Adeline" had been concluded and there was a moment of applause.

During the handclapping all four of musical gunmen drew revolvers simultaneously and started firing promiscuously. Bullets forced Kish and a dozen patrons to cover. Then the thugs took $80 from the cash register and walked to the street and escaped in an automobile.

CAMPBELLFORD AND DISTRICT

Local Team Expects to Have Good Line-up in Baseball League-Motorists Organize.

CAMPBELLFORD, May 5.—When the umpire gives the order to play in the opening game of the Northumberland League season, some of the best players who wore the Campbellford uniforms last year will be in the local line-up again. They will include such reliables as Weston at first, Holmes on second, and Eagleson at short. Richardson, a new man in the team but a player with a reputation will cover third and these four should constitute an infield that will be able to take care of everything, flies or grounders, that come their way and who can pass the ball from one to another with the celebrity that is the delight of the fans.

In the outfield Blakely will be in the left corner and there isnt a better man for that position in the league. Hume, the heavy hitter will be in his old place at right and Cowell will play centre according to present arrangements.

Manager Davidson has a large force of pitchers and catchers from which to make a selection. The pitchers are Brady, who more perhaps, than any other man brought the team so close to first place last year and who is in better shape for the coming season, Watson, a sidewheeler, and Clemens. The team started last season with untried pitchers, but it will be different this year.

The members of the catching staff are: Nesbitt, who officiated so often and so successfully behind the bat last year. Capt. Hoyland, manager of the Regent Theatre, who will on the diamond seek relaxation from his theatrical cares and who as a player has had experience in Belleville and Toronto and Armour, with Warkworth in 1923.

Season Opens May 21

The 1924 season opens at the Fair grounds here on May 21st with Roseneath as the opposing team. This is a nine, which like Campbellford and Orland, did not find its stride last year until near the close of the season when it was going strong. The Roseneaths have the loyal support of the residents in their district, one of the best incentives any team can have to do their best. They have an official staff composed of some of the most efficient and enthusiastic baseball men in the country. Every weak spot in the line-up has been strengthened and Roseneath is one of the teams that has to be seriously reckoned with in the fight for the Clarke Cup this year. The opening game of the season here will certainly be worth seeing.

Different This Year

No one but a man possessed of the optimism and the true sporting spirit for which Manager C. H. Davidson is noted, would have had the enterprise to organise a baseball team here last year in the face of the discouragements that were thrown in the way of the project. Campbellford was essentially a lacrosse town. There were few ,if any baseball players in the municipality but Manager Davidson secured all local material available and then raked the surrounding country district for the remainder. Brady, Hume and Eagleson were his discoveries.

Manager Davidson alone financed the team from the start. He went into the league with an untried team that at the ouset wereunable to locate themselves and the attendance was not liberal but the manager held on in spite of discouragement, weeded out the team, finding new talent, and when the seasons' schedules were completed Campbellford tied with Warkworth for second place, losing out on the playoff, by a narrow margin. This year the team goes into the race with the prestige of a creditable record.

Officers of the Club

The following are the club officers for the coming season:

C. L. Owen and Major J. M. Bygott, honorary presidents.

Charles Nadoo, president.

William J. Sarginson, vice-president.

Roy Bell, secretary-treasuder.

C. H. Davidson, manager.

Cliff Weston, captain.

A. J. Wood and Marshall West, umpires.

At the opening game here Mayor Myers will pitch the first ball which will be caught by President Nadoo.

Out at Orland

Orland is another of the Northumberland teams that has been strengthened this year, especially so by its amalgamations with Warkworth. Orland has a number of brilliant individual players last year and the most of these have been retained

No team ever goes into a race without an ambition to win the trophy of championship. Orland has another and more immediate objective than the Clarke Cup. That team aspires to get on an exhibition game with Trenton before the opening of the season and by defeating the leaders of last year's league the struggle for the main trophy with the prestige such a victory would give them.

Autoists Organize.

The officers of the Campbellford branch of the Ontario Motor League, for 1924, are as follows: Fred W. Wood, president; J. A. Irwin, secretary-treasurer. These officers, with Wesley Stephens and J. Nelson Stone will form the executive committee, whose first duty will be to make a drive for new members, the objective being 35. Signs will be put up for the guidance of motorists on all the thoroughfares leading out of town. It is also proposed to improve the signs put up last year by the council at the town limits, which do not give the name of Campbellford but simply inform visitors that they must not run their cars faster than 15 miles an hour.

Visitors might easily pass through Campbellford without knowing the name of the place. This oversight is to be remedied and instead of setting a speed limit, it is proposed to put on the new sign, under the name of the town, the request, "Please Observe Motor Laws."

Goes to Orillia.

Rev. J. J. Black, pastor of the Presbyterian churches at Burnbrae and Rylstone, informed his congregation yesterday morning that he had finally decided to accept the call which he had received some time ago to become assistant pastor and director of religious education in St. Andrews church Orillia. The change take place on July 1st, and the Kingston Presbytery, in which Mr. Blake's present charges are situated, will deal with the matter at the next meeting.

Mr. Black's decision has caused universal regret among his people, as he was highly esteemed both for his pulpit and pastoral work among whom he had labored for the past six years, his first charge after leaving college. The call to Orillia, however, is one which no rising young pastor would care to ignore, and as no other applicant for the position was ever heard, it is evident that the people of Orillia were not slow to recognize the talent which the people of the Burnbrae district hold in such regard.

At St. Andrew's.

The preacher at St. Andrew's last night was Rev. Alex. McMillan, of Toronto, field secretary for the praise work of the church. At the conclusion of the service a special service of praise was held in the school room.

The school cadets attended the morning service in their neat uniforms and listened to an eloquent sermon on their duties as future citizens, by the pastor, Rev. C. E. McIntosh.

A Cooking Sale.

The cooking sale given by the Bemersyde chapter of the I.O.D.E. on Saturday afternoon and held in the basement of the public library was a success.

Miss Atkinson (the Regent), Miss M. Smth and Miss E. Dafoe met in the morning and decorated the room.

Those in charge of the tea tables were: Misses M. Smith, E. Dafoe, H. Riendeau, H. Wood, E. Smith, E. Irwin, with Miss H. Redden as cashier. The centre of each table was decorated with violets and Hepaticas and the menu was salads, jelly, bread and butter, cake and tea.

The cooking table was in charge of Misses H. Atkinson, H. Tait, H. McCaulley, E. Meiklejohn, with Miss E. Ferris as cashier. Miss L. Gay looked after the tea.

The proceeds amounted to over forty dollars. The young ladies of the chapter received many compliments on the success of the sale and also on the daintiness of the menu.

A few of the baskets made by the blind, which were left, were sold during the afternoon.

Miss Grace Irwin, Front street, spent the week end with Miss Barbara Farwell at Havelock.

Mrs. S. J. West, who has been spending the last six months visiting her parents in England, and other friends, returned to Campbellford on Saturday night. Mr. Parish went to Montreal to meet Mrs. Parish and returned on Saturday.

AT THE REGENT.

The programme for the week at the Regent Theatre is as follows:

Monday, Tuesday and Wednesday —"A Woman's Woman," with comedy by Mack Sennett.

Thursday, Friday and Saturday, with Saturday matinee—"My Wild Irish Rose," another episode of the serial, "Speed," and Larry Semon in "Lightning Love."

Ottawa Street Car Men Reject Wage Contract.

OTTAWA, May 5—Refusal of the Company's proposal for a four year agreement which stipulated a one cent per hour increase over present rates for the first two years and another boost of a like amount the latter two years of the contract, was adopted upon at a mass meeting of union employees of the Ottawa Electric Railway here Saturday night.

The meeting voted to [illegible] negotiating committee to ask the company for a contract [illegible] period of two years, providing for a maximum rate of ifity cents per hour. The men are now paid 48 cents an hour.

The committee will interview the company officials to-morrow and will report back at the regular meeting on the Union on Tuesday.

C-601T

Luxurious Comfort—
on the Fastest Train Across Canada

Trans-Canada Limited

Carrying Sleeping Car Passengers Only

This year the time has been reduced—made possible by the excellence of the road-bed, and the perfect condition of equipment.

86 Hours Toronto to Vancouver,

All important Commercial and Tourist Centres reached at convenient hours.

Leave Toronto 10.10 P.M. Daily
Arrive Winnipeg 10.25 A.M. Daily
Arrive Vancouver 9.00 A.M. Daily

EQUIPMENT—Dining Car—Standard Sleeping Cars—Compartment Sleeping Car—Compartment Observation Car—also open top Observation Car between Calgary and Revelstoke, affording an unobstructed view of the scenery.

Travel CANADIAN PACIFIC

For full information, reservations, etc., apply any Canadian Pacific Agent, or J. Skinner, C.P.A., 343 George Street.

THE EXAMINER BIBLE COUPON

Two distinct styles of this wonderful Book of Books have been adopted for this great newspaper Bible distribution. One is the far-famed Red Letter Bible (Christ's sayings printed in red for immediate identification), and the Black Print Bible for those who prefer that style.

Only Three Coupons and the Mere Nominal Cost of Manufacture and Distribution.

Clip this coupon and two others and present them to this paper with the sum set opposite either style, and come into possession of your Book of Books at once.

Style —Red Letter Bible, overlapping limp seal grain cover, red edges, round corners, gold lettering, large, clear print, three coupons and only $1.98

Style B—Black Print Bible, flush limp black seal grain cover, red edges, medium large type, strong and durable, three coupons and only.. 98c

Mail Orders: Send amount for Style A or Style B, with three of these coupons, and include 13 cents additional for postage and packing.

Every Reader Should Have a New Bible

Real Estate Chances

Well Worth Your Close Attention

Splendid House, brick, north, fairly central $4,200

Splendid House, brick, central, $3,900

Splendid House, south $3,800

($500 down, balance easy payments)

Dandy House, west, brick garage, $4,300

Another, central $4,900

These Houses are all modern and in first-class repair.

R. C. HEARD
379 Water Street Phone 1329

Stop the Theft of Health!

THE poisons, Caffeine and Tannin, in tea and coffee are quite apt to work harmfully on the nerves—no matter when these irritating beverages are drunk. When your sleep is disturbed, when petty annoyances worry you, when indigestion bothers and you cannot work or play as you ought—heed the warnings of harassed nerves.

Be on the safe side. Drink Instant Postum, the delightful cereal beverage with a fragrant flavor—preferred by thousands for the lasting benefits it brings. Quickly and easily made right in the cup with boiling water. For those who prefer it, there is Postum Cereal, made by boiling for twenty minutes. Ask for Instant Postum at your restaurant, your club and on the train.

Canadian Postum Cereal Co., Limited
Head Office: 45 Front St. East, Toronto
Factory: Windsor, Ontario

INSTANT POSTUM

A generous sample tin of Instant Postum will be sent postpaid for 2c in stamps. Write.

"There's a Reason"

236

The Evening Examiner

PHONES—Editorial 1601. Business Office, 1600. Private Branch Exchange to all Departments.

The Examiner is a member of the Audit Bureau of Circulation.

The Daily Examiner, published every lawful evening, by The Peterborough Examiner, Limited. Office, 419 George street. $6.00 per year, delivered in city; out-of-town subscribers, by mail, $4.80 a year.

The Weekly Examiner, published every Thursday. Subscription price $1.50 a year.

U. S. REPRESENTATIVES.

Special U. S. Representatives—W. H. Stockwell, 629 People's Gas Building, Chicago, Ill.

New York—Chas. P. Miller, 225 Fifth Avenue.

Advertising Rates on application.

H. M. GLOVER, Managing Director.

MONDAY, MAY 5, 1924.

PROTECTING THE CHILDREN.

"Drive Slowly" signs in the vicinity of the city schools will be a warning to many drivers who are inclined to be careless or forgetful.

One of the big problems caused by the development of motor traffic is to protect the children, and it can only be solved by general co-operation.

Parents and teachers must lose no opportunity of impressing upon youngsters the peril that awaits them upon the streets.

At the same time motorists should remember that there is no sure way of predicting what a child will do and should therefore see to it that their cars are under such control that an unexpected movement on the part of a youngster can be prevented from developing into an accident.

The man who realizes fully that at any movement a little tot is liable to run out into the roadway is not likely to have many accidents, for he will always drive with that thought in his mind.

The real menace is caused by the irresponsible driver who delights in running his car at the speed limit or beyond it regardless of traffic conditions or anything else.

Safety signs near the schools may help some of this class to realize the chances they take.

CHILDREN AND FLOWERS.

In seeking to engage the interest of the school children of the city in the growing of flowers and gardening generally the Horticultural Society is moving in the right direction.

The boys and girls of today will be the home-makers of the future, and if large numbers of them can be inspired to interest themselves in horticulture there need be no worry about the Ptecrborough of twenty years hence.

Unfortunately, the tendency has been away from rather than toward such a development.

There are so many activities and recreational facilities for children nowadays that it is the unusual thing to find boys or girls concerning themselves with gardens.

For some years a prize offered by the Horticultural Society for the best bed of flowers grown and cared for by a boy or girl under sixteen years of age has gone unclaimed, the Examiner understands.

The new campaign of the society which makes children members for a fee of ten cents, provides them with flower-seeds and includes an exhibition toward the end of the summer should go a long way toward correcting a condition that needs some attention.

Good results should follow, but the total benefit may not be immediately realized.

It will be reflected in well-kept gardens and trim lawns a decade or two later on.

PETERBOROUGH'S NEW PARK.

Mr. H. J. Moore of the Forestry Department of the Ontario Government and incidentally one of the best authorities on horticulture in the Province, declares that Armour's Hill is one of the best locations he has seen for park purposes, and that the foresight of the Patriotic League of Ashburnham in securing the property will be appreciated by the entire city before very many years.

The Examiner's opinion is the same as that of Mr. Moore.

The lack of vision of the citizens who twice voted down the purchase of this property has always been a matter for surprise, and there is not the slightest doubt that as the development of the park proceeds the bitterest enemies of the proposal will readily confess that they were mistaken.

Fortunately, the Ashburnham organization stepped into the breach and saved the property for the citizens, and at the present time six thousand Scotch and Jack Pine trees are being planted on the hill under the direction of Mr. Moore, whose success in laying out the beautiful Victoria Park at Niagara Falls shows his calibre.

In a few years the barren hill will transform into a beautiful park, one of the show-places of Peterborough, and citizens will be proud to take their visitors there and gloat over the wonderful view to be obtained from the heights.

FOOLISH TALK ABOUT THE EMPIRE.

In the debate which took place at Westminster on Wednesday on the Labor Government's Budget, Sir Robert Horne, a former Chancellor of the Exchequer, said that he saw

"No prospects at all of holding the British Empire together if the Government was going to flout the resolutions passed at the Imperial Conference last autumn."

Such talk is both mischievous and foolish. So far as Canada is concerned—and there is reason for believing that the same thing holds true of the other Dominions—it is as misleading and as fantastic as anything that could possibly be said. Canada's position in respect of Imperial preference (which was the particular question which Sir Robert Horne was referring to) is been defined again and again. Briefly, it is that while she would welcome any favors that the Mother Country might grant her in the way of tariff preferences, she recognizes that Britain has a perfect right to make her fiscal policy in her own way and for her own benefit, Canada reserving the same right for the Canadian people.

And that, surely, is the sensible thing to do. A country's fiscal policy is its domestic policy. It is as much domestic policy as taxation, which, in fact, it is. That being so—and not even Sir Robert Horne will challenge it—the idea that the Canadian people, or the people of any other part of the Empire, should adopt a truculent attitude toward the Mother Country and say to her in effect, "you tax your people for our benefit, or we will get out of the Empire altogether," is nothing short of repugnant.

There are some people in Canada who are eternally fearful that somebody in Downing Street is constantly sapping our liberties. There are some people in England who are constantly terrified by the spectre of Canada getting out of the Empire. And they are both equally absurd. If their warped ideas were anywhere near being right, then the Empire would have collapsed years ago.

Fortunately, they are hopelessly and completely wrong. Records—records that cannot be challenged—show that there is nobody in Downing Street who wants Canada to have other than liberty untrammelled and complete. Record equally unchallengeable makes it grotesque to suggest, as Sir Robert Horne suggested, that Canada's remaining in the Empire is a matter of dollars and cents.

Sir Robert Horne paid a flying visit to this country last fall, and upon returning home told the people of England that "influential Canadians" told him that unless Canada was granted a preference Canada would break from the Empire. It would be interesting to know who those "influential Canadians" were. We venture to think that, if such people exist at all outside of Sir Robert Horne's electioneering imagination, they are confined to a few British-born who come over here and who, unlike the vast majority of the British, live in the political metaphors of a quarter of a century ago, and are incapable of understanding the Canadian temperament and position. Certainly Sir Robert Horne was told no such foolish thing by Mr. Meighen, and just as certainly he was not told it by either Mr. Forke or Mr. King. Yet his words were seized upon with delight by every newspaper in the world that wants to see the Empire smashed from the Hearst press to Mr. John Devoy's Gaelic American.

It is good to note that Sir Robert Horne was sharply rebuked by Mr. J. H. Thomas, the Colonial Secretary. 'Stop talking," said Mr. Thomas, "as if the Empire were the property of one section, and realize that on the government benches—indeed, in all quarters of this House—you will find men to co-operate with you in doing their very best for the Empire."

So far as Canada is concerned, the Journal is convinced that instead of Canadians believing that Britain is not doing enough for them they are rather ashamed to confess that they are not pulling their load in the boat with Britain. In other words, that Britishers are already taxing themselves too much for the benefit of Canada—such as in the case of naval defence. Not one-tenth of one per cent. of them harbor the foolish miserable attitude credited to them by Sir Robert Horne.—Ottawa Journal.

GERMANY'S "LUNATIC FRINGE."

Germany provides for her "lunatic fringe" in politics better than we do. This is one of the merits of her twenty-three party system, which makes it easier for the extremists of all sorts to satisfy their longing for self-expression. Under what other plan could a program such as that put forth by the Pan-German League find a suitable place? It may be summed up: "Down with the Allies, down with the German Republic and three rousing cheers for the old Germany to return!" It calls for vengeance upon Stresemann, Marx and other "traitors" who advocate support of the Dawes plan. Its every word is written in fire.

Its chief weakness is that it is obviously composed by a member of the Green Cheese Club, and that its effectiveness rests on one of those giant "ifs" which are such a comfort to all who are discontented with the present. It shows a Bryan-like faith that a million men will spring to arms to defend the embattled Pann-Germans, and a Bryan-like incapacity for inquiring as to the quantity and kind of arms available, and as to the forces against which they might have to be employed. It brushes aside all that has happened since 1918. The head of the Pan-German League would have done well to take as the text for his rallying address the words of the excellent Mrs. Malaprop: "We will not anticipate the past; so mind, young people, our retrospection will be all to the future."

A similar group met the other day to celebrate the fortieth anniversary of the founding of Germany's Colonial policy. It drew up a platform demanding the immediate return to Germany of all her former Colonial possessions. It might even have gone further and asserted that the Berlin-Bagdad Railway plan, and the hopes of a Greater Germany, and the ambition of having more places in the sun, could be realized by a little serious effort. All that is necessary is bravely to insist that the past should be annulled and that what Germany surrendered by the Versailles Treaty should be returned to her.

Even the German lunatic fringe has not exhausted the possibilities. Logic demands that the Versailles Treaty be undone, precept upon precept, line upon line. What, then, of the skull of the great Sultan Mkwawa? According to Article 246 of the treaty, this was to be handed over to his Majesty's Government within six months after the signing of the treaty at Versailles. Has this injustice been righted, or will the twenty-fourth party in Germany bring this issue into the campaign and insist that Mr. MacDonald forthwith return the great Mkwawa's skull if he expects to see the peace that passeth understanding in Europe?—New York Times.

EDITORIAL NOTES AND COMMENT.

The number of motor licenses issued here this year is expected to reach 4,000. Watch your step.

After fifty years' experience Judge Avory of England says that the abolition of capital punishment would lead to a disastrous increase in crime. His remarks are referred to sentimentalists in the House of Commons.

Although the result of the vote is a foregone conclusion, the Ottawa House will continue the debate on the Budget for at least another week.

Russia is now to be known as the Union of Soviet Socialistic Republics, a name that will give the soapbox orators something to talk about.

Reports indicate that the district will attract more than its usual share of the tourist traffic this summer. The effect upon business conditions in many lines will be marked.

Montreal will have daylight saving again this year. No large centre that has given the system a fair trial seems anxious to give it up despite the disadvantage caused by the fact that it is not carried out on a national scale.

It Pays to Advertise!

WISE AND OTHERWISE

The most expensive gift on earth is the gift of gab.

Leading a double life on a single salary is very difficult.

Lots of people ought to be glad they are anywhere.

While listening to a fisherman's tale, remember that fish keep right on growing for weeks after they are caught.

The most leather beaten man in this town is the weather man.

Life is too short to stop and argue with men who can lick you.

Lots of birds think they are wise as owls because they are always hooting at something.

The neighbor with the most nerve is the one who buys phonograph records and borrows your machine to play them.

DIVORCE.

An easy but not very polite way to make your wife ask for a divorce is to always laugh at her before company.

DANCE NOTES.

These esthetic dancers always look to us as if they had seen a mouse.

GARDEN HINTS.

Go barefoot while planting a garden and the dirt will not get in your shoes.

PICNIC NEWS.

Turn about is fair play. Sit down on a bee and the bee will turn about and sit down on you.

SPRING NEWS.

Rejected Chicago suitor put dynamite under her house because she had blasted his romance.

HOME HELPS.

A landlord can make a home more beautiful by lowering the rent.

HOW TO MARRY.

Any girl with a good figure can marry if she is also a good figurer.

TO STAY SINGLE.

Staying single is becoming increasingly difficult. Try letting your whiskers grow and stay away from auto rides.

AUTO HELPS.

Always remember another driver might be as crazy as you are.

Greece has become a republic with a government something like ours except she has no oil scandal yet.

RADIO PROGRAMS

WJZ, NEW YORK—455.

7 p.m.—Story Book Lady.
7.30 p.m.—Clover Garden Orchestra.
8 p.m.—Jack Nelson popular songs
8.30 p.m.—Estey organ recital.
9.30 p.m.—Sport talk.
9.35 p.m.—"An Hour with the Operas."
10.30 p.m.—Moulin Rouge Orchestra.

WEAF, NEW YORK—492.

7-10.30 p.m.—Brooke Johns, popular songs; daily sport talk; Moses Levine, violinist; Lewis Williamson, tenor; Bella Girard, contralto; music by the A. and P. Gypsies.

WBZ, SPRINGFIELD, MASS.—337

7.05 p.m.—"Bring the World to America."
7.30 p.m.—Bedtime stories.
7.40 p.m.—Concert by WBZ trio and Miss Miriam I. Gilchrist, soprano.
8.15 p.m.—Opening program of the Pop Concerts.
9 p.m.—Concert by the WBZ Trio.

WWJ—, DETROIT—517.

8.30 p.m.—The Detroit News Orchestra, Mrs. Edna Banke, soprano; Alma Fehner, pianist.

WOC, DAVENPORT—484.

7.30 p.m.—Sandman's visit.

WLW, CINCINNATI—309.

8.00 p.m.—St. Gregory's Schola Cantorum.
8.30 p.m.—Glimpses Into the Community Chest.
9.00 p.m.—The Crosley Theatrical Review followed by the Dokey Band, directed by Geo. C. Frecke.
9.40 p.m.—Popular program by Woody Meyer's Cincinnati Orchestra.

WHAZ, TROY—380.

9 p.m.—National Music Week feature. Concert by Troy Conservatory of Music faculty and pupils.
9.30 p.m.—Educational talk by member of faculty of Rensselaer Polytechnic Institute.
10 p.m.—Garden talk by John Jeannin Jr., former extension lecturer, New York State Department of Agriculture.
10.30 p.m.—Program of popular dance music by Flush's Orchestra.

WGY, SCHENECTADY—380.

7.45 p.m.—Program by the Georgine Servoss Choral Club of Amsterdam, N.Y. Address, "Radicalism That Means Real Progress," by C. M. Ripley.

HEMORRHOIDS

Do not suffer another day with Itching, Bleeding, or Protruding Piles or Hemorrhoids. No surgical operation required. Dr. Chase's Ointment will relieve you at once and afford lasting benefit. 60c a box; all dealers, or Edmanson, Bates & Co., Limited, Toronto. Sample box free.

CATTLE, GRAIN AND PRODUCE

Peterboro--Toronto--Montreal--Winnipeg

RETAIL.

Fruit.

Bananas, 30-50c doz.; California oranges, 25-70c; grape fruit, 2 to 6 for 25c; lemons, 30-40c doz.; apples, 40-70c peck; Malaga grapes, 30c lb.; pineapples, 40-50c each; strawberries, 40c pint; cranberries, 20-25c qt.; dates, 13-20c lb.; Fard dates, 30c lb.; figs, 15-50c lb.

Vegetables.

Potatoes, 35c pk., $1.80 to $2.50 bag; beets, 60c pk.; new beets, 20c bunch; carrots, 50-60c pk.; new carrots, 10-15c bunch; turnips, 25-25c pk.; parsnips, 50-60c pk.; new parsnips 60c pk.; cooking onions, 3 lb. for 25c; Spanish onions, 3 lbs. for 25c; green onions, 5-10c bunch; new cabbage, 3 for 25c; cauliflower, 30-50c; artichokes, 25c each; leaf lettuce, 5c; Hamilton leaf lettuce, 15-20c; head lettuce, 15-35c; endive, 10-20c; celery, 10-25c; parsley, 5c; watercress, 5c; cucumbers, 50-60c each; tomatoes, (imported) 30c lb.; Florida peppers, 10-15c each; radishes, 10c bunch; horseradish, 2 bunches 25c; spinach, 20c lb; mushrooms, $1.25 lb; rhubarb, 15c bunch; Lima beans, 2 lbs. 25c; dried beans, 10c lb; dried peas, 15c lb.

Nuts.

Walnuts, 25c-30c lb.; Brazil nuts, 25-30c lb.; chestnuts, 30-25c lb.; almonds, 25c lb.; shelled almonds, 40-80c lb.; cocoanuts, 10-15c each.

Dairy Products.

Butter—Creamery — 35-37c lb.; dairy, 33-35c lb.; baking, 30c lb.; lard, 16-21c lb.; shortening, 15-20c lb.
Cheese—New, 25c lb; old, 40c lb.
Eggs—(Government graded), fresh specials, 30c doz.; fresh extras, 28c; fresh firsts, 25c; fresh seconds, 23c doz.

Honey.

Comb, dark and light, 20-25c; amber, 5 and 10 lbs. 65c and $1.20; clover, 5 and 10 lbs., 90c and $1.35, buckwheat, 10 lbs. 95c.

Fish.

Salmon, red, 20-25c lb.; pink, 20c; salmon trout, 24c; salmon smacks, 35c; white fish, 20-22c; halibut, 35c; smelts, 15-35c; plaice, 2 lbs. 20c; haddies, 18-20c; boneless, 25c; fillets, 25c; kippered herring, 20c; salt herring, 45-75c doz; sea herring, 10c lb.; fresh herring, 3 lbs. 25c; fillet mackerel, 2 lbs. 35c; ciscoes, 25c lb.; boned cod, 20c lb.; oysters, $1.50 qt.

Meats.

Beef, 8-30c lb.; veal, 10-28c lamb, 15-30c; mutton, 10-25c lb.; pork, 15-35c.; bacon, 28-40c; sausage, 18-20c lb.; chicken, 28-30c lb.

Flour.

Flour, half bbl. $3.35-$4.25; pastry flour, 24 lb. bag, 75-90c.

WHOLESALE.

Grain.

Fall and Marquis wheat, $1-$1.10 bushel; oats, 44-35c; rye, 65-75c; barley, 65-70c; alsike, $4-$5; alfalfa, $13 bush.; buckwheat, 75c; peas, $1-$1.25; red clover, $5-$10; sweet clover, $5-$5.50.

Hay, Bran, Etc.

Hay, loose, $14-$15; baled, $17-$18; baled straw, $9-$12; bran $28-$30 ton; shorts, $33 ton.

Hogs.

Thick, smooth, cut, $7.75 cwt.; select graded, $8.50; dressed, (head-on), $12.50; (head off) $13.50.

Hides and Wool.

Hides: Cow, 6c lb.; horse, $2-$2.50 each; calf skins, 12c; sheep and lamb skins, $1-$1.75 each; shearlings, 20-25c each; Wool, 23c and 28c a lb.

MONTREAL PRODUCE.

MONTREAL, May 4.—Trade in carloads of oats was quite and prices unchanged Saturday. The flour market was firm at the recent advance. There was nothing new in the mill feed market. Prices in eggs have an easier tendency. Total receipts from May 1, 1924 to have been 13,531 cases as against 22,207 cases for the same period of May, 1923. There is a steady demand for butter. Total receipts from May 1 to date were 2,242 packages less than in the same period last year. Volume of cheese business is not large. Total receipts from May 1 to date have been 4,814 boxes less than in the same period of 1923.

CHICAGO GRAIN.

CHICAGO, May 3.—Wheat underwent a material setback in price to-day, largely as a result of week-end profit-taking sales, but also to some extent owing to a $5,000,000 bank failure at St. Paul. The finish in the wheat market was heavy, 7-8c. to 1 3-4c. net lower, May $1.03 5-8 to $1.03 3-4, and July $1.06 1-8 to $1.06 1-4. Corn closed 5-8c. to 7-8c. down, oats 3-8 to 5-8c. off, and provisions at unchanged figures to 7c. decline.

CORNWALL BOARD.

CORNWALL, May 4.— On the Cornwall board on Saturday 204 white and 340 colored were offered. All sold at 13 cents.

NO SALES AT LONDON.

LONDON, Ont., May 4. — At Saturday's meeting of the London Cheese Board 820 boxes offered at 12 cents, no sales.

VANLEEK HILL OPENS.

VANLEEK HILL, Ont., May 4.—At the opening meetinge of th cheese board there were 360 boxes of colored and 30 boxes white cheese boarded. Price offered 18 9-16 cents, no sales.

NEW BOOKS AT PUBLIC LIBRARY

Postscripts (O. Henry), Celia—Bound (Carter), Followers of the Sea (Roberts, M.), Maids of Paradise (Chambers), Brotherhood in the Old Testament (Peake), Put Forth by the Moon (Simpson), Dramatic Days at the Old Bailey (Kingston), After Livingstone (Moir), Steam-Engine (Goodeve), Billy Barnicoat (Macdonald), Conqueror Passes (Barretto), Leadbetter's Luck (Day), Weeds (Kelley), Wrath to Come (Oppenheim), Four Bells (Paine), Master of the Vineyard (Reed), Changed Brides (Southworth), Ishmael (Southworth), Noble Lord (Southworth), Hidden Hand (Southworth), Cruel as the Grave (Southworth, Bride's Fate (Southworth), Story of the Renaissance (Dark), Sports and Games (Camp), Elements of Machine Design (Leutwiler), Blood Pressure (Barker and Cole), Official Year-Book, 1924, New Zealand, Outline of Literature, Vol. 3 (Drinkwater), Sunshine Street (Kilpatrick), Marching On (Strachey), Eris (Chambers), Passionate Year (Hilton), Palmistry for All (Cheiro), Out Trail (Rinehart), Craft of Fiction (Lubbock), Dogs and I (Cox), Autobiography (Yates), Mistress Wilding (Sabatini), Eagle's Wing (Bower), Notre Dame (Hugo), Race (McFee), Desert's Price (two copies), (Reed), Self Raised (Southworth), Ann's an Idiot (Wynne), How to Study Pictures (Caffin), Principles of Radio Communication (Moorecroft), Happy Traveller (Tatchell), Sailor Town Days (Fox Smith), Galapagos (Beebe), Fidelis (Abbott).

Juvenile Books.—Can You Believe My Stories (Aspinwall), Whistling Rock (Brown), Lady Green Satin (Des Chesnez), Jack Gregory (Goss), Spirit of the Leader (Heyliger), Princess and Curdie (Macdonald), Caroline's Career (Richards), Elsie and the Arkansaw Bear (Paine), Heroes of the Wilds (Fraser), Saddle Bags (Lisle), Jataka Tales (Babbitt), Tales of Elfin Town (Bantock), Boy Blue and His Friends (Blaisdell), Pilgrim's Progress (Bunyan), Nature Secrets (Chambers), Here, Tricks, Here (Mitchell), Around an Iroquois Camp Fire (Mabel Powers), Fairy Tales from Far and Near (Pyle), Little Folks of Many Lands (Chance), Nature Myths and Stories (Cooke), Round Dozen (Coolidge), Heave Short (Durell), Friends and Helpers (Eddy), House on Edge of Things (Eliot), Rainbow Cat (Fyleman), Outdoor Primer (Grover), Sunbonnet Babies' Primer (Grover), Last Parrakeet (Hartley), Dapples of the Circus (Hawkes), Home Life Around World (Mirick), Wonder Tales from Tibet (Jewett), Short Stories of Our Shy Neighbours (Kelly), Toreador of Spain (Rolt-Wheeler).

There are many miles of galleries and chambers containing peculiar formations at Wind Cave, South Dakota.

LINDSAY PLANTS TREES.

LINDSAY, May 5.— Under the direction of Mr. Moore of the forestry department of the public highways, a large squad of Rotarians and Kiwanians gathered at Lindsay's new athletic park and engaged in the job of tree planting, laying out walks and drives, etc. The park when completed promises to be one of the finest in Ontario. Members of both service clubs worked faithfully all day on this job.

LATE SESSION OF MONAGHAN COUNCIL

Sat Until Two Hours After Midnight—Tax Roll Returned — Total For 1923 Was $30,396.54.

The North Monaghan Council held a special meeting at the Court House on Monday evening. Several delegations were present which kept the meeting until 2 o'clock the next morning. Mr. John MacVicar, District Engineer of County Roads, and Mr. Smythe of the Department of Public Highways, were present and discussed with the council the question of dealing with commuted Statute Labor and the whole township paying a flat rate of so many mills on the dollar.

A committee, composed of Mr. J. A. Doherty, W. C. Bennett, sr., and R. H. Bennett, were present on behalf of the T.A.S. Park and pressed their request for repairs on the road leading into the park. Mr. Doherty and Mr. Bennett stated that it was impossible to get to and from the park during the summer season with a car, on account of the impassable condition of the road.

Reeve Rye assured the delegation that the council would discuss the matter further with the object of devising some means of getting material to fill the ruts in the wheel tracks, such as field stone or crushed stone.

A letter from Mr. Panter asking permission to put in a drain pipe in front of his property and covering the said pipe for an approach was read. The request was granted on condition that the pipe laid be not less than 10 inches.

Mr. John Whitfield, tax collector of North Monaghan, was present, and made his return for the year 1923. The total of the tax roll was $30,396.54, five per cent. collected equalled $108.37. Taxes remaining unpaid, and returning against the land, $788.21. Poll tax not collected, $16.25. Error in statute labor, $2.50.

A resolution was passed that the tax collector's final report be accepted and that he be paid a salary of $200.00, also in allowance of receipt tax and bailiff's fees, $17.50. The Court of Revision will be held at the Peterboro' Court House on Monday, May 26th, at 2 o'clock.

FABLES ON HEALTH

KEEPING BABY COOL

Summer heat! With everybody uncomfortable, particularly the baby.

Mr. Mann of Anytown fretting around, wondering what he could do to make himself cooler, and disturbed over the discomfort of the child!

Summer days are petulent days for baby: restless, erving days.

A few, easily done things will always help.

Sponge the child off at least three or four times a day. Wipe its face and head with a cool (not cold) cloth about once an hour. If the baby's skin is easily irritated try the bran bath, which is prepared by placing a cupful of bran in a muslin bag and pressing it out in bath water. Dust talcum powder carefully over the body after each bath.

As a protection against flies and mosquitoes, have screens on the windows, or throw a soft cloth netting, in tent fashion, over the crib, arranging this so that it will be free from the child's body.

DIFFERENT BOBS.

All bobbed heads are not smoothly plain or elaborately curled. Some are cut to form an uneven line and give a certain shaggy look. This should be adopted, however, only by the exotic type.

Constipation Vanishes Forever

CARTER'S Little Liver Pills never fail. Purely vegetable act surely but gently on the liver. Stop after-dinner distress—correct indigestion; improve the complexion—brighten the eyes.

Small Pill—Small Dose—Small Price

YOUNG'S POINT WORK RESUMES

Eleven Men Engaged Preparing For Carrying On Construction of New Dam—First Cheese Sold

YOUNG'S POINT, May 5.—Cheese selling at 14½ cents a pound was shipped on Thursday from the Young's Point Cheese Factory. The Canadian Packing Company of Peterbrough were the purchasers.

This firm is purchasing the cheese from the local factory during the season and sending trucks from the city for it.

Work has re-commenced on a small scale at the new dam, only eleven men as yet being employed. Messrs. Charles Collar of Trenton and Wm. Watson of Peterborough have returned to work.

Mr. Bruce Kidd, R.R. No. 3, Lakefield, has recently had a new milking machine installed and is having very satisfactory results. Mr. Kidd says he can milk his flock of cows in just one half the time.

Mr. and Mrs. Maxwell Kidd were in Peterborough on Saturday.

Mrs. J. E. Kearney and Miss Lottie who spent the winter visiting friends in Montreal returned home on Thursday.

Mr. W. E. Brooks has re-opened the popular summer resort "South Beach" for the season.

Messrs. Wesley Cummings, Lemuel Godfrey, John McMoyle, Elgie Heard, Roy Hockaday, Manley Godfrey, Steve Dunk and Roy McMoyle, left last week for the Mississauga River where they are employed on McDonald's drive.

R. W. Ward, cheese instructor, of Peterborough visited the local factory on Wednesday.

Mr. F. G. Young of Peterborough was in the village on Friday on business.

Rev. J. L. and Mrs. Hughes attended the Induction service of Rev. Patterson at All Saints' Church, Peterborough on Monday.

Mr. and Mrs. James Reid and Miss Myrtle were in Lakefield on Wednesday.

Mr. and Mrs. John McCauley of Burleigh were in the village on Tuesday.

Miss Essie Dunford of Dummer is visiting Mr. and Mrs. Alford Dunford.

KEEP DUST AWAY

Keep your beds out of corners or alcoves if possible so they may be kept free from dust. Dust invites vermin.

Bell Bulletin of Service Helps

Vol I. 1924 No. 10

A True Story of Brown's Success

"Use the Bell to Sell"

J. M. McHardy
Manager

"WHERE do you buy your groceries?" we heard Mrs. Martin ask a friend.

"Oh, Brown sells us our groceries. He calls up every morning between 9.30 and 11 and by that time we know what is needed."

Brown is proud of his grocery business. He should be. It is growing rapidly.

He doesn't depend on a telephone. He has three. One to buy with; one to sell with; one to take orders over.

He knows the value of "adequate equipment, intelligently used."

Brown's example can be followed to good advantage (and is) by many dealers and wholesalers. They develop and hold out-of-town trade though they see their customers seldom—if at all.

Business has a way of seeking out the man who is equipped to handle more. Calling out-of-town customers on a certain day each week often proves highly profitable. Letting them know you want such business and guarantee first-class service, helps a lot.

Kiddie Ces

can be washed ad again in the gerx suds, and each ill regain their al freshness and b The thin Lux fis- solve instantly inch cleansing suds, im any particle of sap that might dam li- cate threads.

Lux is as harmles fabrics as pure wat

LUX

Sold only in s dust-proof pac

Lever Brothers I Toronto -4-17

UNCLAIMEDAIL AT POST OCE

Adkins, Robert L.
Allen, Mrs. W. J.
Astees, Jos., 321 Hustreet.
Anglesey, S. J., 382 St St.
Bernhardt, George H.Jueen St
Bigelow, aHrold D., 5orge St.
Blackwell, E. Lewis, 'ark St.
Bruckshaw, Mrs. P., Ike St.
Byers, Mrs. J., 107 A street.
Ball, Abraham, 304 Rreet.
Casey, Miss H. G.
Cartwright, Mrs. Add
Cook, Harold.
Clarke, Mrs. A. H., 38icent.
Concoran, Ed., contr
Day, Roland M., 5 Tion ave.
Draper, Mrs. Fred.
Duffin, Thos.
Eichorn, Miss Clara, Stewart.
Ferguson, Miss E. L., College.
Fitzgerald, F. J.
Henderson, Miss The
Hickey, Mrs. W.
Hickey, Mrs. W.,
Henderson, R. W.
Johnston, J., 315 Dublreet.
Kelly, Mrs., 15 Mona Rd.
Law, Geo. Baines.
Lund, H. G.
Lazure, Mrs. Jos., 79 mer.
McBride, S. M., Geor.t.
McConal, Miss Alice.
McDonald, J. H.
McFarland, E. A., 44ger.
McManus, Richard, 54ary.
Matthews, Robert.
Moir, Cleela A.
Matthews, Robert.
O'Leary, Mrs. Mary H
Osman, Charles, 100 Bey.
Outram, Mrs. 212 Hun
Pearson, Miss Lillian, Rige St.
Payne, Mrs. H., 174 Aer.
Rene, Marie, 472 Marga
Robertson, E. M., 490 Rge.
Rose, Mrs. E., 196 Stew
Smith, A. L.
Sheppard, Miss E. E.
Seaton, W. R.
Tait, Miss E., Sec. W.O.
Wright, Mrs. Abert, 325 Imer.
Wade, Mrs. J., 166 Stewa
Williams, J.

FRINGES

Fringe is not used exclusiv on evening and afternoon froc this season, but on tube and straitline frocks that are designed foive y general wear. It comes in prac-ally every width.

CAMPBELLFORD AND DISTRICT

Young People Gave a Four Act Play — Personal Mention.

CAMPBELLFORD, May 3.— The Regent Theatre was well filled on Thursday night to listen to the play entitled, "The Hero", given by the young people of the Tabernacle Church, Belleville There were four acts and the different parts were well taken by five ladies and eight men, namely: Helen Owens, Muriel Greenleaf, Irene Homan, Lilia Sprackett, Bessie Barlow and Wilfred Nightingale, Abbott Lent, Cecil Lent David Johns, Arthur Grose, Clifford Carter, Milton Veeley and Harold Coon.

Before and between the acts, there were musical numbers by local talent: Instrumental duet, by Miss Dolman and Dr. Lillian Young; vocal duets, by Mrs. Glover and Mrs. H. O. Richardson, Misses Ruth and Jennie Taylor, and Mrs. C. W. Turner and Miss Cherrie Turner; vocal solos by Miss N. M. Hoover and Mr. Lucy. This entertainment was given under the auspices of the Young People's League of the Methodist Church. The proceeds were nearly $140.

The Belleville young people were entertained by the League at the Methodist parsonage, and all were glad to meet their former pastor and his wife, Rev. W. and Mrs. Elliott. Rev. H. B. Kenny, their present pastor, was in Campbellford for the evening, and his old friends were glad to see him. Miss Jessie Tuite, of Albert College, Belleville, who trained the members of the cast for "The Hero", was also present, and at the close of the evening at the parsonage, favored those present with one of her selections, "An Old Man Telling a Bible Story to His Children" as a bed-time story. Mrs. Yager, on behalf of the young people of the Tabernacle, tendered their thanks to Mr. and Mrs. Elliott, and the committee, for the splendid time they had. Led by Mr. Yager, they all gave the Tabernacle Young People's "yell", which was a rousing one.

Rev. W. Elliott, on behalf of the Campbellford Young People, made a suitable reply, after which the young people from Belleville motored to their homes.

May Meeting

The W.M.S. of the Methodist Church held their May meeting on Friday afternoon at the home of Mrs. C. W. Turner. Twenty-two members were present. Reports of the Easter thank-offering and mite boxes were given.

Mrs. Diamond was, on motion, appointed as delegate to give the yearly report at the district convention, to be held at Warkworth on Friday ,May 10, 1924.

Arrangements were then made for an afternoon tea, to be given on June 11, at the home of Mrs. Geo. E. Hay, Rear Street. Mrs. Hay, Mrs. Stillman and Mrs. Hammond were appointed a committee to make further plans for the tea. Mrs. Ashton, Mrs. Moore and Mrs. Diamond were appointed a committee for the district convention at Warkworth.

The regular June meeting will be held at the home of Mrs. Diamond, Front Street, on Tuesday, June 24, when Mrs. J. Hay, the delegate to the branch meeting, will give her report.

Personals

Mr. R. T. Cowell spent a few days in Frankford, and Glen Ross, this week.

Mr. Claude Winters, of Brockville, spent a day or two in Campbellford to see his mother, who is seriously ill.

Mr. S. Winters, who motored down from Toronto to see his mother, has returned to the city. Mr. J. F. Maynard accompanied him and will spend a few days in Toronto.

Judge Huycke, of Peterboro', was in Campbellford on Thursday attending court, and was the guest of his sister, Mrs. C. W. Turner.

Miss Evelyn Weston has accepted the position as teacher in the public school as an extra teacher on the staff was needed.

Mrs. Joseph Dolman entertained about 35 ladies to an afternoon tea on Tuesday.

USE SODA

Your bluing will never settle and spo your clothes if you dissolve a lump of soda in a little hot water and add it to the bluing just before you put in the clothes.

USE SOFT WATER

Wherever water is used in prepar in bleaches or disinfectants, soft water should be used. The alkali in hard water offsets all chemicals to a greater or less degree.

Save Fuel in Cooking

The illustration shows an interesting test you should try in your own kitchen. It proves the superiority of good enameled ware for cooking purposes. Take an SMP Enameled Ware Sauce Pan, and a sauce pan of equal size made of aluminum, tin or other metal. Into each pour a quart of cold water. Set both sauce pans over the fire. The water in the SMP Enameled Ware Sauce Pan will be boiling merrily in about five minutes, while the water in the all-meta sauce pan will come to the boil in about eight minutes—three minutes longer. Save fuel in cooking. Use

SMP Enameled WARE

"A Face of Porcelain and a Heart of Steel"

Three finishes: Pearl Ware, two coats of pearly-grey enamel inside and out. Diamond Ware, three coats, light blue and white outside, white lining. Crystal Ware, three coats, pure white inside and out, with Royal Blue edging.

THE SHEET METAL PRODUCTS CO. OF CANADA LIMITED
MONTREAL TORONTO WINNIPEG
EDMONTON VANCOUVER CALGARY

SMP QUALITY TRADE MARK

Look for this Trade Mark 167

SOLD IN PETERBORO BY
The J. C. Turnbull Co. Ltd.

for peerless beauty

PEERLESS ERASMIC The Dainty SOAP

IT cleans with the rich, soft foam to which the tenderest skin may be entrusted.

It charms with a fragrance distinctive, elusive, enchanting.

It is peerless and it is Erasmic.

20c. per cake.

Made by "Erasmic" Perfumers, London and Paris

Agents and Importers in Canada
Anglo-American Agencies, Limited
41-43 St. Francois Xavier Street
Montreal 27

MASONIC NIGHT OMEMEE LODGE HAD A SOCIAL

A Number of Visitors From Outside Points

OMEMEE, May 3.—Thursday, May 1, 1924, will go down in the annals of Lorne Lodge 375, A.F. & A.M., as one of the biggest nights in its history. The occasion being the visit of Grand Master District Deputy Bro. Jobe, of Kirkfield, and many brother masons from outside points.

Following the regular business meeting in the lodge room, the local and visiting brethren, numbering over 100, repaired to Coronation Hall, where a banquet, previously planned, awaited them. The banquet hall was prettily decorated for the event, and the tables, with their floral decorations, lighted candles, gleaming silver, etc., presented an inviting appearance.

The Ladies' Aid of the Methodist Church catered for the event in a very capable manner.

W. M. Bro. Rev. R. S. Scott, of Cannington, acted as toastmaster, and the following interesting toast list and music was much enjoyed by all:

Toast to The King. Solo—Bro. W. Maunder-Lindsay. Grand Lodge, proposed by Bro. J. T. Hornsby, Lindsay; responded to, G. M. District Deputy Bro. Jobe, Kirkfield. Quartette—Messrs. Allin, McBride, Maunder and Williams, all of Lindsay. Canada and the Craft—T. C. Ivory; responded to by R. Rev. Bro. H. Young, P. G. Chap G. L., Quebec. Quartette. Visiting Brethren—Bro. R. J. Patterson; responded to by R. W. Bro. Bottum, Bobcaygeon.

Among the visiting brethren were: G. M. District Deputy Bro. Jobe, Kirkfield, and Bros. B. E. Kelly, R. Pearin, K. Griffin, G. H. Potts, Richard Junkin, J. McCallum, C. K. Bottom, A. C. Bottum, Charles Begley, R. A. Kennedy, E. C. Anderson, of Bobcaygeon; Bros. M. S. Mowat, Dr. Clarke, J. B. Begg, A. R. Hoover, F. C. Nugent, J. W. Devell, Ford Moynes, A. W. Allin, I. W. Redpath, W. J. Charlton, G. S. Connell, J. S. Worral, J. T. Hornsby, C. H. Heels, J. Blackwood, F. J. MacFarlane, R. Stubbin, C. C. Finley, A. J. Birchard, Geo. B. Cruess, S. F. Chamberlain, C. E. Williams, Wm. F. McRae, V. Dunn, W. MacMillan, J. C. Smith, C. D. Kellett, W. R. Alley, W. H. Cresswell, Geo. Fisher, F. W. Gregory, L. Wickett, C. S. Chrislemsen, D. Moore, W. Harold Young, and A. A. Fowler, J. J. H. Fee, of Peterboro'; Bros. C. Raper, G. Fierheller, J. J. Hamilton, of Bethany, and Bros. H. and M. Thurston, of Dunsford; Bros. T. Webber and Dr. Smith, of Lakefield.

Annual Meeting

The annual meeting of the Women's Missionary Society of the Methodist Church was held on Tuesday evening in the parsonage. There were 19 members and one visitor present. Devotional exercises were conducted by the president, Mrs. Rowland, after which the minutes of the previous meeting were read and approved.

A devotional leaflet on "Songs of Hope and Joy" was read by Mrs. G. Earle, and an extract from the mission-'Outlook', "What happens to our missionary money?" was read by Miss L. Parsons. The heralds of the Watch Tower were also heard from.

The birthday box, having proved a success last year, it was decided to continue same as a flower fund for the society, but only members of the society to be remembered with flowers. As this was the first meeting of the year, Mrs. T. Newman contributed her donation to the birthday box.

Final arrangements were made for entertaining the Mission Band on Wednesday afternoon.

The treasurer, Mrs. T. C. Ivory, gave the annual report as follows: Number of members, 54. Life members, 8. The amount sent to branch treasurer during the year, $440.63, an increase of $178.91 over last year. The reports from the other officers were very encouraging. The treasurer of the supply fund, Mrs. A. Scott, reported the amount of collections for the year, $39.04. Expenses, $33.32. A contribution of $5.00 was donated to the rest fund.

The election of officers was as follows: President, Mrs. (Rev.) Rowland; 1st vice-president, Mrs. J. Bushnell; 2nd vice-president, Mrs. Wm. Earle; recording secretary, Mrs. G. N. Earle; assistant secretary, Mrs. E. Bradburn; corresponding secretary, Mrs. J. Widdis; treasurer, Mrs. T. C. Ivory; superintendent of Christian stewardship, Mrs. Rowland; strangers' secretary, Mrs. T. A. MacPherson; superintendent of Little Light Bearers, Mrs. J. Shields; pianist, Miss E. Race. Flower Committee—Miss L. Parsons, Mrs. Wm. Henderson.

Of $2,500,574 stolen in six mail robberies in 1923, $2,303,794 was re-

Miss O. S. Allen's Tested Recipes

No. 146

Hominy Au Gratin

(A good lunch dish, pleasing to anyone who likes foods cooked with cheese)

1 pint uncooked hominy
3 tablespoonfuls Crisco
6 tablespoonfuls flour
1 quart milk
½ pound cheese
½ teaspoonful salt

Soak hominy over night and cook until soft. Blend flour with Crisco. Stir in heated milk and cook until thick. Add the cheese just before removing the white sauce from the fire. Pour the sauce over the hominy and bake until well browned on the surface.

CRISCO
Made in Canada

For light, tender cakes
For digestible and flaky pastry
For crisp, digestible fried foods

WALKS ALL NIGHT WITH DYING BABY

Officers of U. S. Indian Department Urge Immediate Transfer of Oklahoma Indians Back Under Federal Control

By ROY J. GIBBONS.

MUSKOGEE, Okla., May 2.—Nothing can bring back to life the baby that Martha Axe Washington carried through the terror of a stormy night seeking medical aid to save her little one from death.

Martha is one of Oklahoma's poor rich Indians now recoiling under what he paradoxically brands the curse of wealth that came when oil was discovered on her property.

A white guardian had been appointed by the State courts to take charge of her $15,000 yearly income.

Indian Department officials charge that this guardian had notices published in several newspapers notifying the world that debt contracted by Martha would not be paid.

They also say that the guardian took this action because Martha had moved from the county wherein the guardian lived to the home of her parents.

Rich in name, Martha on that fatal night trudged through the darkness clutching the dying babe to her breast.

But she found few who could understand her, and none, she says, who would help stem the ebbing life because she had no money to buy medicine or hire a doctor.

Martha's guardian brands as false charges that he was instrumental in depriving Martha of sufficient of her own funds to care for herself and baby.

At no time, he says, did he ever act in any way that would be prejudicial to Martha's best interests, and that the death of her child can in no way be impugned to any dereliction of duty on his part as conservator of Martha's fortune.

Officers of the U.S. Indian Department urge immediate transfer of the five civilized tribes—the Choctaw, Chichasaw, Seminole, Creek and Cherokee nations.

When the Government allotted these Indians and placed them on the rolls, there were 101,506 members holding title to 15,794,219 acres of land.

At the end of 1923 only 17,410 of these same Indians were subject to federal property supervision, and, according to the best of reliable estimates, had in their possession at that time only 2,051,812 acres of land left.

Of the 83,096 Indians removed from all restriction by the Federal Government, 98 per cent of the number are said to have parted title for what has been declared "inadequate compensation" to more than 13,000,000 acres.

But all the stir raised to resuscitate Poor Lo, in the opinion of veteran Indian Service employes, whose names, under promise of secrecy, cannot be divulged, comes too late to be of any practical use.

Says one high official of the Interior Department, who has watched intensely the supervision of all Indians since 1908, when State appointed guardians came into control over incompetent red men:

"Nothing done now can ever help the Indians of Oklahoma. They have been despoiled, robbed, exploited and treated in so faithless a manner for almost a generation that their case is beyond recall.

"The next 15 years will see Oklahoma with a race of paupers on its hands, devoid of livelihood, unschooled, and a burden upon the commonwealth.

"This is a sad transformation to predict for a one-time proud race of landlords reduced to abject tenantage through their own inexperience, or the cunning of their fellows."

HEARTS AFIRE

by May Christie

The Brilliant Novelist of Modern Society

LEADING CHARACTERS:

Prudence Page, a pretty country girl has awakened from a brief and unhappy love affair with unreliable

Bert Traymore, a dfascinating philanderer, guest at the home of

Mrs. Vansittart, wealthy women who owns Winston Towers. Another of her guests is

Virginia Dale, a blase beauty who has brought about a forced engagement between herself and

Peter Armstrong, brilliant young inventor, much attracted to Prudence, who, for her part, loves him deeply.

CHAPTER LXI

Air Castles

Virginia Dale, before the mirror in her bedroom at the Towers, was busily engaged in peeling from her face a green, adhesive mask of 'complexion clay'.

Virginia was strangely happy. She had two strings to her bow, now, and one of them extremely 'worth-while' too. That she was in love with Peter Armstrong, she didn't for a moment doubt.

And Bert Traymore's infatuation for her showed no signs of diminishing. He'd been awfully sporting in the way he'd 'butted in' between Peter and the Page chit, that memorable day in the hospital!

It was all the more commendable in that he didn't really care a scrap for Prudence. He'd told Virginia, repeatedly, that Prudence was the last creature in the world he would desire to marry!

"I can't stick these bread-and-butter misses! She's the world's prize-bore!" he graciously observed to Jinny, sure that his words would have a welcome here. "And if Armstrong weren't as dull as ditch-water himself, he wouldn't look at her!"

Virginia pretended to heartily concur in the latter sentiment. Her 'cue' was to make Bert think she didn't care a jot for Peter, but had only engaged herself to him (temporarily) for the purpose of extracting money from him.

"My scheme is—having brought about a definite engagement, and had it publicly announced, to make myself thoroughly obnoxious to the man! You know what a little beast I can be, when I want to, Bert?"

Bert nodded rather dubiously. Jinny was too cute, altogether, and he couldn't entirely trust her, and her schemes. She had seemed mighty keen on the Armstrong fellow, despite what she said to the contrary.

"And then——? What next?"

"Oh, men aren't angels of forbearance," she cried lightly. "Peter'll break it off. Then——you mark my words!—there'll be merry hell to pay, and all!"

Bert had given a grudging laugh of admiration. How clever Jimmy was! What nerve!

"Don't be too sure he'll break it off. Even though you have a devil in you sometimes, you're a beauty any man would be proud of, Jinny!"

("Dear old simpleton!" thought she amused.)

Aloud she said, with a shrug of her slim shoulders:

"Oh, much dropping of water wears away a stone. And Peter isn't as crazy over me as you think. A clever woman, be she as lovely as Venus, can soon make a man loathe her, if she wants to. And then poor old Peter'll have to stump up the 'consolation money'. I should think fifteen thousand dollars would be the right amount of balm for my broken heart, ha! ha!" sand dollars would be the right amount of balm for my broken heart, ha ha"

"Fifteen thousand dollars?" Bert's near-set eyes stared at her in amazement. "That's a sweet sum"

"Oh, I happen to know that Peter's last invention has brought him heaps of coin," rejoined Virginia airily. "I've got in touch with the firm in town that handles it. It's selling to beat the band."

"And you think the judge will award you that amount of money?" Bert looked incredulous.

"Uh-ha" She nodded her blonde head. "Trust me for making eyes at him, and getting on his soft side"

Bert was meditative for a moment. Then he sagely observed:

"I wouldn't bank on that. Awfully pretty women seem to be getting frightfully snubbed in the courts, these days. Vamping's out of date. Just take a glance at the papers—"

But Jinny wasn't listening. How could the subject really interest her, when at heart she hadn't the slightest intention of letting Peter go? No, not even for fifty thousand dollars! She wanted him!

Meantime, Bert was useful for the furtherance of her plans.

Now, as she unpeeled the green, clay mask from off her face, and leisurely dabbed on cold cream to ease the smarting, her thoughts were pleasurable ones.

Peter Armstrong was a rising man. He would be very rich, one day.

How she would love to spend his money!

He was well born, too. Jinny was a little snob at heart, a veritable social climber. She was glad that Peter's 'connections' were of the very best.

And he was handsome, too. She'd superintend his wardrobe, and make him go to the best tailor in New York, and order half a dozen suits, in lieu of the shabby garments he so often chose to wear. Nothing like having a well tailored husband to drag around to social functions!

How she would brag about his brains, too!

"My husband, the famous inventor—"

A town house she'd have. Better start now and study up on interior decoration.

And country cottage, for week ends. Gave one quite a 'cachet', to have a little week end place!

She'd travel, too. Oh, rather! Of course, Peter couldn't always come with her, but then it was rather fashionable for a young married woman to roam about alone . . . Not that a pretty woman ever was alone! Good gracious no! That was an exploded fallacy.

Jinny began to see herself in Switzerland at the winter sports, with a retinue of gay young men teaching her how to 'luge' and 'ski' and skate . . . forming queues of partners for her at the evening dances!

She visualized herself on board ship, the centre of an admiring throng! Down at Palm Beach, queening it over all the other women, a gorgeous figure in a bathing suit!

Or at the best hotel in Cairo, setting off on camel back for a moonlight glimpse of the world's great mystery, the Sphinx!

Or on the beach at Honolulu, with the crooning of the waters of the South Pacific all about her, and a handsome youth at her feet, singing a love song the intriguing music of his ukelele! Gently, sweetly, she would check the flood of his spoken adoration.

"No . . . it cannot be . . I love my husband! We have met too late!"

Next Issue: An Alarming Bit of Information.

That New Charm

That free test will reveal it

New beauty and new charm have come to millions in this way. The whiter, prettier teeth you see show what this method does.

This is to bring you like delights by offering a ten-day test.

That dingy film

This method fights the film on teeth—that viscous film you feel. Teeth are not pretty, clean or safe when coated with a film.

That clinging film becomes discolored, then forms dingy coats. That is why teeth lose luster.

Film holds food substance which ferments and forms acid. It holds the acid in contact with the teeth to cause decay. Germs breed by millions in it. They, with tartar, are the chief cause of pyorrhea.

Such troubles came to nearly all under old ways of tooth brushing.

There are now two ways to fight that film, due to modern research. One disintegrates the film by curdling. One removes it without harmful scouring.

Dental authorities, after careful tests, have given these methods their approval. A new-type tooth paste has been created to apply them daily. The name is Pepsodent.

The use of this tooth paste has fast spread the world over, due to the evident results. Careful people of some 50 nations are employing it today.

See the film go

Pepsodent also multiplies the alkalinity of the saliva. It multiplies the starch digestant in saliva. Those are the factors which combat the mouth acids and starch deposits on the teeth. So this test will bring you new conceptions of what clean teeth mean.

Send the coupon for a 10-Day Tube. Note how clean the teeth feel after using. Mark the absence of the viscous film. See how teeth become whiter as the film-coats disappear.

You will know in a few days that this new method is essential in your home. Cut out coupon now.

Protect the Enamel

Pepsodent disintegrates the film, then removes it with an agent far softer than enamel. Never use a film combatant which contains harsh grit.

Made in Canada

Pepsodent CANADA REG. IN U.S. PAT. OFF.

The New-Day Dentifrice

Based on modern research

10-Day Tube Free 1527 Can.

THE PEPSODENT COMPANY,
Dept. U, 191 George St.,
Toronto, Can.
Mail 10-Day Tube of Pepsodent to

Only one tube to a family.

AMERICAN SHIP ASHORE.

HALIFAX, N.S., May 5.— The American steamer Steel Vendor, is ashore at Cape Hogan, Gulf of Canso, according to word received here Sunday afternoon by the local agent of the Marine and Fisheries. Early this evening it was reported that the ocean going tug, Ocean Eagle, offered assistance to the Vendor, which its captain declined.

40,832,000 BUS. SHIPPED

FORT WILLIAM, Ont., May 4. — Since the opening of navigation on April 17, to last night, the total shipments of grain of all kinds from the ports at the head of the lakes have been 40,832,000 bushels. Saturday's shipments were 2,889,000 bushels, carried down in 13 boats, of which the F. H. Goodyear cleared for Buffalo with 410,000 bushels of wheat.

SOAKING CLOTHES

Do not make the mistake of soaking your clothes for too long a time—it loosens the dirt but also distributes it through the fabric. An hour is quite long enough.

COLD IN MONTREAL.

MONTREAL, May 4.—Over one inch and a half of rain fell here during the week-end, the downpour starting at noon Saturday and continued all night until late this afternoon. In all 1.52 inches were registered . On the night of Friday-Saturday, the thermometer on the green showed 11 degrees below freezing point.

HOME-MADE HANGERS.

When traveling, if you find yourself without coat hangers, you can improvise some by rolling newspaperse tightly and tying in the middle of the roll with a strong string.

FOR SILVER

Always keep soft cloth on hand for rubbing up your silver. White outing flannel is excellent because it is very soft and can be washed out easily in warm, soapy water.

Mark Twain pointed out that man is the ony animal that blushes.

High grade diamonds have been scarce in Europe the past year.

PRINCE LAUDS ART OF EMPIRE

All Schools of Present Day Painting Represented In Display At Wembley — Artistic Appreciation to Be Quickened.

LONDON, May 5.—(Canadian Press Cable).—The Prince of Wales in a speech at the Royal Academy banquet Saturday night described the Palace of Arts at Wembley as the first show of British art of a truly imperial nature. He said that never before had there been gathered under one roof the picked work of painters not only of the United Kingdom but of Canada, Australia, South Africa, New Zealand, India and Burma. All the schools of present day painting of the United Kingdom were represented in the exhibition galleries. It would be interesting to see, he said, to what extent overseas painting had been influenced by the British schools. The Prince added that all who had contributed to the art display at Wembley would have their reward in the quickening of artistic appreciation, not only in the people at home but in their friends overseas who may see how British art has inspired the its place proudly among the art of noblest ideals and is able to take all-nations.

28 Prospective Brides Arrive From Britain.

MONTREAL, May 5.— Twenty-eight prospective brides, the largest number brought by any one vessel in years, disembarked here on Sunday from the Athenia from Glasgow and Liverpool. The majority of them were of Scottish nationality and will be married here before leaving for their new home in the west.

ARRIVALS AT MONTREAL.

MONTREAL, May 3 and 4: Athenia, Glasgow; Montcalm, Liverpool; Manchester Regiment, Manchester; Welshman, Avonmouth; Gracia, Liverpool.

Sailings: Andania, Plymouth; Canada, Liverpool; Montreal, Liverpool; Cornishman, Avonmouth; Winona, St. John's, Nfld.; Canadian Sapper, St. John's, Nfld.; Brandon, London; Cairntorr, Newcastle.

AVOIDS FAT

Your roast will never become fat soaked if you put it on a rack in the roasting pan instead of directly on the pan. But keep the surface of the pan covered with grease to prevent burning.

WHERE OLD DOBBIN STILL HOLDS HIS OWN.

A forty-horse train will trek the 70 miles between Vulcan and Calgary, Alberta, during Calgary's Annual Stampede first week in July. The trip will take about four days. The calvacade recently transported 1142 bushels of wheat over the same route, went on the elevated platform and unloaded without unhitching. It's believed to be the longest "team" ever harnessed together. Glen House of Gleichen ,Alberta, owns the outfit, and "Slim" Moorehouse of Vulcan, an old-time pack-train driver, will handle the reins.

Mothers!

Give the children WRIGLEY'S after every meal

A prominent physician says:

"It is surprising how free from decay the teeth can be kept by using gum after each meal."

You know how hard it is to get the children to clean their teeth. By giving them WRIGLEY'S you not only reward them for cleaning their teeth, but *the reward is actually the means of performing this important service!*

WRIGLEY'S aids digestion too, and acts as an antiseptic wash for the mouth and throat. Several flavors—all of WRIGLEY quality.

The Flavor Lasts

R18

A Clean Head Lotion

that does the work thoroughly and cannot be detected.

Parke's SKIDOO

Rids nits and vermin from children's heads. Not oily or sticky to use.

BOND'S DRUG STORE
Corner George and Hunter Streets.

NO EXTRADITION FOR CONSPIRACY

Charles Matthews Cannot Be Brought From Hiding Place Across Line Without Another Charge.

TORONTO, May 5.— (Canadian Press).— People in touch with the probe into the Provincial Treasury affairs are expressing amazement that apparently no action has been taken toward bringing Charles Matthews, former deputy treasurer, back to Toronto. As yet the Police circulars asking for his detention have not been sent broadcast. No definite information could be obtained over the week-end as to the direction action was tending. It was stated that Matthews has been in touch with Toronto friends quite frequently of late.

It is believed by some that the authorities are in touch with him. The fact that no direct police action has been taken tends to strengthen his view.

L. C. Masson, son-in-law of Matthews is also still absent from Toronto and there is strong feeling that he is with Matthews.

Although the provincial crown officers have not as yet taken any specific steps toward having Andrew Pepall brought back from Los Angeles in connection with the trial of former treasurer Peter Smith, it is understood at parliament buildings that such action is contemplated. Mr. Pepall is named in connection with the conspiracy charge laid against Mr. Smith.

One difficulty at the moment in the way of Mr. Pepall's extradition is that the conspiracy charge in which he is named along with Mr. Smith, is not extraditable and some other charge would have to be laid in the papers for his extradition.

GREATER COMFORT FROM AUTOMOBILES

No Different People Have Radically Different Ideas About Riding Discomfort

BY ISRAEL KLEIN

One of the greatest problems upon which automotive engineers are centering their attention is that of producing better riding comfort for automobile passengers.

This is one of the five major projects the research department of the Society of Automotive Engineers this year. The other four are fuels, truck transportation costs, gears and highway contruction.

The problem of riding comfort offers particular difficulty to the engineers in that they have the human element to contend with. There is nothing stable which they can measure. Every person is different in his feelings and reactions from the rest.

Little information has been available even in learning what are the basic factors that determine the riding qualities of automobiles, let alone trying to study them and improve on them.

There is, however, a generally accepted working basis for the research activities into this line of automotive engineering.

The psychological and physiological effects of auto riding are being studied, for instance. What effect change of speed has on a passenger, whether one speed feels better than another, or what effect the seat upholstering has on the rider are all important questions to be consideered.

Then there are topics such as the effects of wheelbase length, spring suspension, unsprung weight, types of tires, types of seats, backs and floors and irregularity of the road, that are being studied scientifically.

Besides the technical questions applied to riding comfort, the automotive society's research department has to consider the varying sides of human nature, and the effects of riding changes, on different persons. For example, Dr. H. C. Dickinson of the United States Bureau of Standards suggests such questions for research as:

Do different people have radically different ideas about discomfort?

Are motions which are pleasing to some, displeasing to others?

Are persons equally sensitive to motions or forces in different directions and, if not, which are more important?

POST'S BED BUG POISON

Post's Bed Bug Poison is composed of carbolic acid, Methyl Hydrate and Corrosive sublimate When this preparation is used according to directions, it is sure death to bed bugs, cockroaches and insects of all descriptions. Two or three applications are all that is necessary, but as it is very poisonous this preparation should be kept out of children.

Sold at Lynch's Drug Store, 168 Hunter street. m th 1722

A pig is mascot for station KFNF, Shenandoah, Ia.

Use is First Consideration in Furnishing a Room

NOTE HOW USE OF STRIPED COVERING ON THE SAME HEAVY FURNITURE MAKES THE PIECES LOOK SMALLER AND THE ROOM LARGER.

Home furnishing primarily is based on utility.

A daintily carved chair, with finely embroidered covering, may look beautiful, but it is not interior decoration if it cannot be sat on. A highly decorative mirror, with grooves cut in crisscross fashion and fine curves across the whole surface, may be pleasing to some eyes, but of what use is it?

Such "decorations" merely add to the confusion of a room. Especially in this age of small rooms, should this be avoided.

Everything in every room must have a definite use. That is the first essential. To make these furnishings look good and pleasing to the eye is secondary.

Since use comes before beauty in furnishing a room the first consideration in buying or changing furniture is what pieces you must have in that room.

Pieces Needed.

To decide what are the essentials for any room, first consider the purpose of the room. The dining-room, for instance, is to eat in. Therefore its furniture must include only those pieces that are useful in dining. The table and enough chairs for the family and a few guests; the china cabinet, the buffet, the serving table and perhaps a tea cart. The latter two if the room is too small, may be dispensed with, they merely give added use and comfort.

A bedroom, being for rest and sleeping, should contain only those pieces used for these purposes—beds, a comfortable chair, a dresser and chair, a chifforobe and a small bed-table and reading lamp.

The living-room affords the freest applications of a person's individual tastes. Yet even here, unessentials should be eliminated. The living-room is for comfort and enjoyment and should therefore have comfort and joy-producing furniture. Piano or phonograph, soft, heavy chairs and sofas, reading tables and lamps.

And so on through the rest of the house, with only the furniture that affords use.

Purpose First.

With just bare furniture, however, the rooms would look forlorn and unappealing. Here decoration comes in. And even here decoration must be such as to help furnish the idea for which the room is designed.

For instance, a small room with a large, overstuffed sofa and chair in it, looks much smaller than it actually is—and much overcrowded. But you needn't discard these pieces if you have this trouble. All you need to furnish a more roomy feeling and more pleasant air is to use one of the many tricks of the decorative art.

In this instance it implies the use of vertical lines in covering the large pieces. Vertical lines, in dress, make a stout person look taller and thinner. They do this also to heavy furniture. A large sofa and chair in a small, low-ceiling room, if covered with a vertically striped denim or other material, would look smaller and would help the room look larger.

Crude Ideas.

The decoration itself must be useful, as well. For example, dinner plates painted with fruits or flowers, or sometimes a fish in their centre, spoils one's pleasure in eating anything else. And how much more disconcerting is it to be walking all over a bed of roses woven on the carpet or rug. It's not as bad, however, as being obliged to sit down on a beautiful damsel woven into the tapestry of a chair seat.

Yet these are everyday occurrences. They are not right, for they spoil the effect for which they originally have been intended.

How much better would it be to have a conventionally designed tapestry for the chair seat, or a plain rug to walk upon. A rug, anyway, should not call attention to itself.

Consideration of the use of these parts of a home would avoid such missteps in furnishing.

K.C. CONVENTION COBOURG JUNE 3

Local Council Preparing to Entertain the Provincial Executive — Highway Is Patched West of Cobourg

COBOURG, May 3 (Special).—The local council of the Knights of Columbus are already busily engaged arranging for the annual state convention, which is to be held at Hotel Cedermere on June 3rd-4th. A large number of delegates are expected. The Cobourg Motor League, at a recent meeting, decided to assist in the entertaining by furnishing cars for a sight-seeing trip about Cobourg and district. There will also be, probably, a lake excursion.

Address by W. F. Kerr.

On Friday Mr. W. F. Kerr, County Crown Attorney, gave an address before the Cobourg Rotary Club on "Commercial Law" that was listened to with much interest.

Highway Improved.

Autoists report the provincial highway west of the town, which has been in bad condition, to be now considerably improved. Gravel has been used on the bad spots and the road bed has been dragged.

Convention at Roseneath.

The various auxiliaries of the W.M.S. on the Cobourg Methodist district have appointed their delegates to attend the district meeting, which is to be held in Roseneath on May 14th. Already the Roseneath ladies are arranging for the entertainment of their guests.

Fractured Arm.

Kenneth Ferguson, son of Mr. Wm. Ferguson, Mill Valley, Haldimand township, was brought to the hospital here during the week suffering from a fractured arm, the result of an accidental fall.

Will Remove Here.

Mr. R. McCracken, of Tweed, is stated to have purchased the property on Cottesmere Avenue belonging to Mr. James Brewster, and will come to Cobourg to take up residence.

MAGIC AND JAZZ DECLINE

Chautauqua Managers Report Demand for Plays and Opera.

CHICAGO, May 5.—No more magic no more jubilee singers; plays instead of impersonators; less jazz—more grand opera, and lectures with a purpose by men who have achieved are demands which indicate changes in the tastes of the American public, according to the Lyceum and Chautauqua Managers' Association in convention here.

"We haven't had a call for a 'humorist' in five years," said one manager. "The public wants humor, but there must be something more—a religious or educational value, though it can't be labelled as such. And the old-fashioned orator is gone, too."

More than 15,000 towns in the United States have a Winter Lyceum course, and over 5,000 have the Chautauqua circuit in Summer.

By No Means Allow Your Bowels To Get Constipated.

If you allow your bowels to become constipated you will have bilious attacks, sick headaches, coated tongue, foul breath, sallow complexion, specks floating before the eyes, whites of the eyes dull and yellow, heartburn, water brash, etc.

Keep your bowels regular by using Milburn's Laxa-Liver Pills, as by doing so you will be able to keep well and have no more trouble with your liver.

Mrs. I. Rubin, Halbrite, Sask., writes:—"I was very badly troubled with constipation, often had bad headaches my tongue was coated, and I felt anything but well.

After taking Milburn's Laxa-Liver Pills I have felt much better as they certainly did me a lot of good."

Milburn's Laxa-Liver Pills are 25c. a vial at all dealers, or mailed direct on receipt of price by The T. Milburn Co., Limited, Toronto, Ont.

Canada imported $160,000 worth of radio apparatus from the United States during January.

I e's Alive! Look at Him!

George Gillespie, the A.E.F.'s "finest and most complete corpse," wants the world to know he still is very much alive. He has been reported officially dead many times. At Romagne, a shell splintered 10 ribs. Then he was buried in a shell-hole, but managed to crawl out. The hospital he was in was bombed, and the ship he came home on caught fire. But now he cant show any disability and the government has cut off his allowance. He is an electrical engineer at the Hawthorne works of the Western Electric Company in Chicago.

WHEN YOUR ABLE TO SEE BY RADIO.

The Appeal of Singing, Acting and Other Theatricals in Two Ways, By Eye and Ear.

Old P. T. Barnum must have turned over in his grave the other night when a dress rehearsal of one of the big circuses was broadcast by radio. Not that the show wasn't any good. The circus itself was as good as ever—they average about the same, year after year.

But the broadcasting was disappointing, for the very simple reason that the circus is an 'eye show." It appeals by glitter and swift movement and rapid changes. We never realized how little there is in a circus, appealing to the ear, until we picked it up by radio.

Hearing a circus that you can't see is like eating a meal without a sense of smell.

* * *

Women's voices do not broadcast as clearly and appealingly as men's. Probably this is because a considerable part of the charm of a woman's voice is in seeing the singer. Her looks and her voice may be charming individually and separately, but we are accustomed to a blended harmony of the two. When the singer is invisible and her voice suffering by mechanical reproduction, something is lacking.

Maybe this is also true of male voices. But the audience is not accustomed to enjoy the personal beauty of male singers as a necessary Siamese Twin of their vocal work. No imagination is not strained when listening to male voices by radio.

* * *

The appeal of singing, acting and other theatricals is two ways—by eye and by ear. When there is an intellectual as well as an emotional appeal, there's apt to be a scant audience.

The appeal to the eye is several times more vital than the appeal to the ear. This has been demonstrated by the success of the silent form of entertainment, movies, though even in this field the effect is enriched by skillful orchestral aid.

But radio, now appealing strictly to the ear, faces a more difficult problem. "Radio will not be all around satisfactory until the radio bug is able to see as well as hear the entertainers.

The inventors are hot on the trail now. It probably will not be many years until the radio bug will have an attachment by which he will see what he is hearing. Radio has eliminated space as far as hearing is concerned, and the chances are that it will also eliminate distance.

A fascinatin prospect, even for the doubters.

CONDEMNED ESKIMOS PREPARED FOR DEATH

TORONTO, May 5.—(Canadian Press.)—John G. M. Christie, Spadina avenue, is in receipt of a letter from his brother, Charles Christie, accountant of the Akavik post, Western Arctic district, in which he refers to the hanging of the eskimos at Herschell Islands February 1. These Eskimos, writes Mr. Christie, as the hour approached for the execution, claimed that they had nothing to say, but that they deserved their fate and were prepared to die for their crime.

Aklavik is situated about 100 miles from Herschell Isladns and the letter, written by the accountant, told of raging gales, snowdrifts, piled ice and 30 feet high, with the temperature registering 50 degrees below zero.

FUNDS $8,500 SHORT

Funds for the Oshawa memorial are $8,500 short. The returns to date are $18,541.80.

CORNS

stop hurting in one minute!

For quick lasting relief from corns, Dr. Scholl's Zino-pads stop the pain in one minute by removing the cause—friction and pressure.

Zino-pads are thin, safe, antiseptic, healing, waterproof and cannot produce infection or any bad after effects. Three sizes—for corns, callouses, and bunions. Cost but a trifle. Get a box today at your druggist's or shoe dealer's.

Dr Scholl's Zino-pads

Put one on—the pain is gone!

TWO WOMEN SOCIETIES HAVE STIFF ARGUMENT

WASHINGTON, May 5.—(Canadian Press).—A pacifist fight nearly occurred when Mrs. Newport, president of the District of Columbia Society of the Daughters of 1812, interrupted a session of the Women's International League for Peace and Freedom to-day, by asking: "Do you want to abolish the War Department? Have you signed the pledge to nurse no wounded soldiers?"

A loud hiss drove her from the hall, but in the corridor outside the argument grew wild between the partisans of the two societies.

After much wrangling with the Executive Committee, growing nearly to the point of blows, the disturbance was quelled by the hotel police. The meeting meanwhile proceeded regularly.

ORLAND POSTMISTRESS RESIGNS HER POSITION

ORLAND, May 5.—Mrs. A. Steinburg, of this place, who has been very ill for some time, has tendered her resignation as postmistress to the Postal Department.

She has been a faithful servant in this capacity for seventeen years, and many friends will regret to see her compelled to relinquish the office.

At present no one seems to be in line to fill the vacancy and the office may have to be closed.

STUDEBAKER MAIL VETERAN OF WEST PLACED IN MUSEUM

Light-Six Which Holds the Pacific Coast Road Records Wins Honor Place In 'Hall of Fame.'

Made Records More Than Three Years Ago That Still Stand — One Will Probably Never Be Equalled.

SOUTH BEND, Ind., May 5.—The famous Studebaker Light-Six, which holds Pacific Coast records in fast mail carrying service arrived here today, and was placed in honorable retirement.

The veteran machine, still full of pep and power despite its gruelling service was moved into a prominent place in the Studebaker Museum—where many celebrated cars and vehicles with a romantic history are viewed each year by thousands of visitors.

This new addition to the museum of transportation in the Studebaker Administration Building, was sent by the Chester N. Weaver Company, Studebaker distributors at San Francisco.

Holds Many Road Records

Driven by Hart L. Weaver and James F. Gurley of the Chester N. Weaver Company, and accompanied by observers, this car made road records between Los Angeles and San Francisco more than three years ago that have stood unequaled by the officially-observed performance of any other car.

On February 2, 1921, it established a new round-trip record between San Francisco and Los Angeles, a distance of 864.8 miles, in the sensational time of 21 hours and 23 minutes. On the same trip it lowered the coast route record between these two cities by 2 hours, 35 minutes and 20 seconds, the time being 10 hours, 12 minutes and 30 seconds for the 453.7 miles.

Three weeks later this remarkable car smashed the valley route record between the Main post office at Los Angeles and Ferry post office, San Francisco, running the distance of 411.1 miles in 9 hours, 15 minutes and 5 seconds. It is believed that this time between these two points over this route will stand forever.

A month after these phenomenal runs, this Light-Six covered the 425 miles of narrow desert trail from Los Angeles to Phœnix in 13 hours, 16 minutes, cutting off two hours and 28 minutes from the best previous automobile record. The railroad time is 1 hour, 4 minutes slower than the record established by this Light-Six.

Museum Honor Coveted

To earn a place in the Studebaker museum, which is in reality a record of transportation in America, is an honor much coveted. Singularly, California contributed the two most recent exhibits.

The first was the half-million mile Studebaker Big-Six, which traveled in mid-winter under its own power from Los Angeles to New York and thence back to South Bend, after covering a verified milage of half a million miles in 5½ years.

The next and latest addition is the Studebaker Light-Six from San Francisco.

Mail Clerks Arrested Stealing From Letter.

TORONTO, May 5.—(Canadian Press.) — Charles Johnston and Gordon Powers, Gillard avenue, railway mail clerks, were arrested on Saturday by Detectives Tuft and Stewart, charged with the theft of a letter from His Majesty's mail. Both men were on the C.N.R. and were running from Toronto to North Bay. The letter they are charged with stealing police said contained $4.50.

Deer is the most abundant of the big game in the United States.

OTTAWA EMPLEE SAYS TANLAC MET ERY TEST

Lee Tells How It Restored Strength and Overcame Stomach Trouble.

"If I should live to be 100 years old I will always praise Tanlac for the splendid health it has brought me," is the grateful statement of William Lee, 218 St. Andrew street, Ottawa, Ont., a well-known employee of the Public Works Dept. of this city.

'Nine years of stomach trouble brought me down to only 103 lbs., a mere skeleton on myself. I suffered about all the miseries that go with indigestion and got so nervous that lights I paced the floor and for morning to come.

"Tanlac helped me from the very start bottles brought back my health strength and ran my weig 17 lbs., besides. In fact I feeling and well now as if I ha been sick a day. I will glad Tanlac to anyone want now more about it from me."

Ta for sale by all good drug Accept no substitute. Over ion bottles sold.

Tar getable Pills, for constipa ade and recommended by the facturers of TANLAC.

E OF PEOPLE

Editor xaminer.

Dea In a clipping from the Exa eceived today, in the case ried under the Narcotic Act, tement is made by one witness drugs were obtained from ck street doctor now in the S

As at present in the South and residence, but not my office, Brock street, the statement be con ued as referring I wish to state that I am the doctor referred to and h knowledge whatever of the c the people concerned.

By hing this statement you will o

Yours truly,
J. H. EASTWOOD.
734 cia street.
Angeles, Calif.

FIRE TROYED MILL ONTREAL SUBURBS

MONTREAL, May 5. —(Canadian)— Fire, which broke out last, destroyed the grain mill elevator operated by the Eastern Milling Company at Ville St. Pierre, western suburb of the city, burned two box cars on the siding. The damage was estimated at seventy thousand dollars.

Nemo WEEK

MAY 5TH TO 10TH (inclusive)

introduces a new

Diaphragm Controlling CORSET

No. 530—A garment so constructed that excess flesh above the waist line does not crowd over the top of the corset, but drops down inside, insuring a smooth, unbroken line at the waist.

In addition to this unique feature, the usual *Nemo* advantages of scientifically-correct abdominal support and long-wearing qualities, combine to make this new corset worthy of the closest inspection by women who desire smooth, unbroken figure lines with perfect safety and comfort. Made of durable pink coutil, in a full range of sizes. Price $5.00.

—*and a new* CIRCLET

No. 1924—A perfect-fitting companion garment to the *Nemo* Corset. Gives the necessary comfortable figure control to create the same smooth, unbroken lines above the waist that the *Nemo* Corset does below. The patented "Hook Rite" attachment prevents "riding up". Made of pink batiste (combined with coutil for greater strength) in all the popular sizes. Price $1.25.

All this week in our Corset Department we are featuring a special display of Nemo Corsets and Corset Accessories including the two garments shown above. Ask to see the new low bust models.

SOLD IN PETERBOROUGH BY
CRESSMAN & CO., LTD.
R. FAIR & CO.

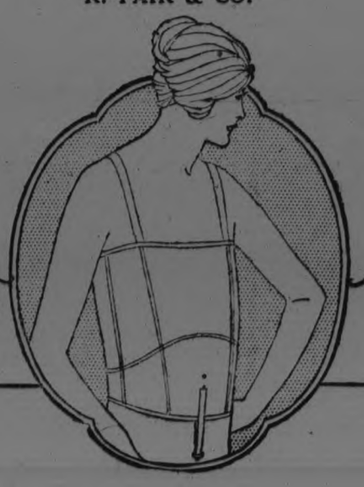

No. 1924 $1.25

No. 530 $5.00

Nemo Corsets and Corset Accessories are Made in Canada by—
Kops Bros. Limited, Toronto

The GRESSMAN Company Limited

"The Store of Smiling Service"

Making Tuesday, the 6th Day of May, A Monster Wool Day

A One-Day Price Demonstration to start every Peterboro lady and girl using Otonabee Mills' wool products.

So confident are we of all Otonabee Knitting Wools that for this One-Day Demonstration, we are forgetting all about profits. We know when once used it will be always a favorite.

These prices are positively for **one day only — Tuesday, May 6th.** Telephone orders will be filled when possibe.

Selling on the Street Floor—Third and Fourth Circles.

Our New "Otonabee" Silk Mix Floss, Ball—

19¢

For the making of the popular summer sweaters and jacquettes this splendid Yarn cannot be equalled. The colors include twelve of the daintiest shades. If you intend to wear a sweater you will buy your requirements on Tuesday at a price lower than ever before.

"Twist-O-Silk"

It Is Indeed Our Finest Silk and Wool Knitting Yarn, Tuesday Only, Ball—

27¢

What could be more stunning than a sweater or dress made from this Yarn for when the outside beckons? Not a better silk and wool mixture has been offered to the Peterborough people this year, and now you can choose them for one day at a very low price from a stock of all the popular shades.

Cressmans "Ideal" and "Otonabee" Sport Wool

Two Ounce Skins — One Day Only—

21¢

Wools of which we are justly proud. They are 4-ply and suitable for all kinds of hand knitting. This is the lowest price we have offered these products before, bringing the price down less than many inferior makes. Your choice of twenty shades.

"Otonabee" Four-Ply Scotch Fingering, lb.

99c

You will admit that this is a remarkable offering, for one day only Tuesday. Very likely you have used this favorite wool before, if so, you certainly will use no other if you haven't, buy a supply to-morrow and be convinced. There are eight of the best shades.

4-Ply Winter Wool, Two-Ounce Balls—

19¢

For one day only. Rarely has it been sold so low. It is an established favorite. The people who have used it will tell you there is none better. A full range of the most popular colors.

Cressman's "Ideal" Shetland Floss

1-Oz. Balls, Tuesday Only—

3 Balls 23c

No where will you find a better quality Shetland Floss. Truly a high standard of excellence and a splendid color selection.

May Is "Progressive Month"

Come in the morning as some colors in some lines are sure to "sell out quickly."

New summer shipments in every quality will start the day.

WOMEN OF ROSENEATH BUY VILLAGE LAMPS

Women's Institute Will Have Six Gasoline Lamps Set Up and Assume Their Maintenance—District Meeting In June At Roseneath.

ROSENEATH, May 5.—The annual meeting of the Women's Institute was held on Thursday afternoon at 2.30 at the home of Mrs. J. A. Brown with a good attendance.

Final arrangements were made about the play to be given here Victoria Day by the Plainville Young People "Dust of the Earth."

The date for the next meeting was set on June 6th as that is the day the lady speaker will address this Institute and Fenella Institute. It was thought best to have the meeting in the village and on the lawn as it would perhaps be very warm for such a large crowd in a house.

As the district convention is to be held here sometime about the middle of June it was not thought necessary to appoint a delegate as everyone would have the privilege of being present and there was therefore no occasion for a report being taken.

Will Light Streets.

The next item of business was the street lights and it was decided after much discussion to buy six Coleman lights from the local agent. Mrs. M. Davey and Mrs. Turner were appointed a committee to buy the lights and engage a man to look after them.

A motion was made to send an application to the Department of Agriculture to have Miss Campbell an instructor give a course on sewing sometime in June.

This concluded the business for the present with the old officers. Those elected for the coming year are:

President—Mrs. J. A. Brown.
Vice-President—Mrs. M. Davey.
Secretary-Treasurer— Mrs. C. W. Varcoe.
District Director — Mrs. J. T. Drope.
Programme Committee — Mrs. Mary Brown, Mrs. J. Braithwaite, Mrs. Alex Brown.
Auditors—Mrs. A. Halstead, Mrs. J. T. Drope.

A hearty vote of thanks was given the old officers, also to Mrs. Brown for her kind hospitality.

ADVENTURES OF THE TWINS

By Clive Roberts Parton

THE SLEEPING BEAUTY

"If you want to know the truth," said the wicked fairy.

"Who else would you like to see in Once-Upon-a-Time Land?" asked Mister Muggs.

"Let's go to see the Sleeping Beauty," cried Nancy.

"Jack-and-the Beanstalk!" said Nick.

"We can't be two places at once," declared Mister Muggs, "so we'll go to see the Sleeping Beauty to-day and Jack to-morrow. Come along."

Away went the magic automobile past seven gardens and through seven lanes each seven miles long and there they were at the pearl palace of the Sleeping Beauty.

"Tap, tap, tap!" they went on her front door.

But there was no answer.

"Tap, tap, tap!" they went again. Still there was no answer.

But suddenly they heard a loud snore from within, so pushing open the heavy oaken door, in they stepped.

What a sight met their eyes! Everybody was asleep—servants—lords and ladies, and everybody.

"Well, I declare!" said Mister Muggs. "This is a pretty kettle of fish! Why, I thought that when the Prince kissed the Sleeping Beauty and woke her up, that broke the charm. When he married her and brought her here to his pearl palace, the story said that she lived happily ever after."

"Do you suppose Beauty is asleep, too?" asked Nancy.

"If you want to know the truth," said the wicked fairy, suddenly appearing, "it's just this. I came back after the Sleeping Beauty married the prince and bewitched both of them, and all their people. I never forgot that I was slighted at the christening. Never! And I'll never get over being insulted. So now I have put them all to sleep again for another hundred years. What are you going to do about it?"

"Waken them," declared Nancy.

"You can't!" It is magic sleep," cackled the wicked fairy. "The only thing that can waken them now is a hair from the tail of the iron dog that stands in front of the Fairy Queen's palace."

With that she disappeared into thin air, leaving a little trail of smoke behind her.

Suddenly there was a whirr of wings, and there stood Silver Wings, the Fairy Queen's messenger.

"We heard every word," she said. "I think it came by radio. And here is a hair from the iron dog's tail!"

So the three of them tiptoed to the room where the Sleeping Beauty slept and touched her with the magic hair.

Instantly the whole palace awoke and there was great rejoicing.

And the Sleeping Beauty and the prince gave a feast for the visitors. I'm not sure, but I think the wicked fairy was invited this time, and she got over being offended.

(To Be Continued.)

A Splendid First Aid Remedy for Colds, Cuts, Burns, Wounds, Etc.

CHESEBROUGH MFG. CO., CONS'D. 1880 Chabot Ave., Montreal

Vaseline Trade Mark PETROLEUM JELLY

Family Offers Reward For Missing Members.

THAMESVILLE, May 5.—(Canadian Press.)— All hope of discovering David A. Watson, local druggist, and his son Leigh, who vanished completely seven months ago, has not been abandoned. The family has decided to offer a reward of $1,000 for information which will solve the mystery. In October the two men were see walking toward Shawinigan Falls with a camera. No trace of them has been found since. It was believed that both had been drowned, but all efforts last fall and again this spring to recover the bodies have failed.

Rupture Relief

Appliance Expert Coming

You need not suffer another day from ill-fitting Trusses. Correct retention with comfort will relieve you at once and afford lasting benefit. Greatest succe[illegible] where others fail. If you have tried most everything, now is the time you need personal scientific service. Thos. Y. Egan, Specialist, 1057 College Street, Toronto, will visit Lindsay, Benson Hotel, 9th May.

PETERBOROUGH, EMPRESS H[illegible] SATURDAY (All Day from 9 a.m. till 9 p.m.), 1 Day Only, 10th May.

The Egan "Curatrus," with new "Easyfit" retentive shields (as now used and approved) are nature's own method. They retain rupture with perfect ease, and allow nature to close the opening quicker and better than any other known appliance or non-operative method, and at small cost—prepared to measure (men, women, children, infants) for all conditions before and after operations. Nothing in the U.S.A. to equal these new surgical inventions for style, reliability, and results.

If interested, do not fail to call in full confidence, no matter how long you have suffered. Free demonstration of samples. Note dates, tell others. Ask at hotel office for Mr. Egan's private sample room. Tear this out as a memo.—(Advt.)

RUBBER APRONS.

Rubber aprons that save the clothes immeasurably and may be cleaned with a damp cloth, may be purchased ready made or made from rubber and bound with tape.

Special Notice!

¶ Warning is hereby given that the distribution of Bibles now being conducted by this newspaper must soon be brought to an end.

¶ The date of closing has not been definitelv decided, but when the exact time is known an announcement will be made in these columns.

¶ In the meantime, readers are urged to clip their Bible coupons—one appears in these columns daily —and present them as explained therein without further delay.

¶ It is hoped that all of our readers will take advantage of this great opportunity before the close of the distribution is announced.

¶ Mail orders filled, see coupon.

THE EXAMINER

EVERYONE NEEDS A LITTLE GARDEN.

Nature Plainly Intended Every Man and Woman to Till the Soil and Grow Part of Their Food Supply.

Every normal persons hears the call of nature at this time of year. Some answer by taking strolls in the woods, others by long auto rides in the open country.

But the greatest pleasure in springtime is planting home gardens, flowers and grass.

Nature plainly intended every man and woman to till the soil and grow a part of their food supply.

Working with our hands in the soil is the natural life.

Theres' a thrill unlike any other joy, in watching the gradual growth of plant life from the seed in the soil prepared by your own hands.

First the delicate green sprout, on through the various stages to the harvest of vegetables, flowers or fruit. The stages to the harvest of vegetables, flowers or fruit. The home garden is life on a small scale—a never-ending struggle for survival. The constant battle with weeds and insects is as fascinating a game as the struggle for success and against failure in the battle to "make a good living."

Home gardening is a sport. No baseball fans gets more genuine pleasure from a game than the dyed-in-the-wool home gardener watching his vegetable patch or flowers sprout and mature.

That's where health is—close to the soil. A patch of land only six feet square is the best medicine in the world for pale cheeks, fagged nerves, flabby muscles and sickly appetite.

Plant a garden—if nothing more than a bed of lettuce, which is about the easiest thing to grow in creation.

The garden brings health by fresh air, exposure to sunshine, moderate exercise, the relaxation of a hobby, and by a mysterious alchemy caused by contact with the soil.

If you have children, help them start a garden. It is, in addition to its health benefits, excellent training to make them think straight. The man who tills the soil absorbs knowledge of the laws of nature—and these laws regulate all human activities.

Nothing is more powerful than a garden to impress children with the fact that nature makes man pay the full price for every joy, every folly, every neglect, and that while effort occasionally is fruitless it brings sure returns by the law of averages. It is like life—all seeds do not sprout in the garden, nor all efforts in the battle for success.

The country is far away from the average city child. Bring the country to him by having a home garden this year.

NEW CALOMEL WORTH MILLIONS

Your liver is poisoning the whole system, causing a tired feeling in the morning, sick headache, bad taste in mouth, sour stomach, indigestion, constipation, kidney trouble, etc. There is only one drug known that acts directly upon the liver, and that is calomel. Because so many people object to the ordinary calomel, it is now put up in a new form, called Tanol Calomel Tablets, which act with a gentle movement of the bowels and no salts or seidlitz powders are needed to remove it from the system, as it is self-eliminating. Get a few of these Tanol Calomel Tablets from the druggist and they will make you feel 100 per cent. better. For sale at Weber's Drug Store, Charlotte street. m.g tf

Chemist Died of Burns Got In Experimenting.

TORONTO, May 5.—(Canadian Press.)—John Elliott, chemist, died in St. Michael's Hospital yesterday of burns received on April 29 when some chemicals he was experimenting with exploded, setting fire to his clothing. Elliott was alone in the laboratory of the British American Oil Company, Cherry street. The first intimation of the accident was made known when a workman saw of flames. He was given first aid and then rushed to the hospital. Mr. Elliott was 35 years of age.

BRIGHTON MAN FOUND DEAD NEAR HIS WORK

BRIGHTON, May 5.—Mr. Clinton Hare, of this town, went out to open a drain on his premises Saturday and was found some minutes later by his wife lying dead where he was at work.

He has been in good health and had not complained of being ill.

Mr. Hare was widely known as he was employed for several years as baggage man by the G.T.R.

His son, Mr. Percy Hare, is in the employ of the same company as station agent at Newcastle.

JACK WILLIAMS TO PITTSFIELD

Jack Williams, the Belleville south paw, has been sold on option to the Pittsfield Club of the Eastern League by the Rochester Club of the International League. Stallings, Rochester manager, thinks well of Williams, and expects him to develop in a winner, but feels that he needs a year's experience in a smaller league than the International.

CONSERVATION OF HEALTH IS TOPIC TODAY

Lr. T. N. Greer Tells Rotarians Community Should Be Able to Fix Its Own Death Rate.

LINDSAY REUNION

That every community within reasonable limits could fix its own death-rate was a striking statement in a scholarly and most interesting paper on "The Conservation of Health," delivered by Lr. T. N. Greer before the Peterboro Rotary Club at the weekly luncheon at the Empress to-day. President Wren occupied the chair, and the attendance was large.

Dr. Greer's paper was the piece de resistance of the programme, and was followed with close attention by the members as it developed the possibilities attendant upon a wholehearted and scientific plan of health conservation. Dr. Greer dealt with the progress that has been along health lines, pointing out the effect upon health of the growth of the modern transportation system, the establishment of a cold storage system, and other facilities that enabled a great change to be made in the diet of the people of to-day. He pointed out too the value of many discoveries made by facteriologists and medical research workers and the corresponding effect upon community health.

The time had gone by when the illness of a man was a matter in which only he and his family were concerned. Nowadays the health authorities wanted to know why a man became ill and what connection there was between his illness and the health efforts of the community.

The speaker stressed the fact that probably very few people even now lived according to the strict rules of personal hygiene, and pointed out what might be expected if such rules were generally observed. It would be quite possible to extend the average period of life on this continent from the 50 years that was now the estimate according to insurance experts by twenty years if there was general co-operation in a modern scheme of health conservation. It was necessary to recognize the importance of individual responsibility in such a scheme and to have the volition to discharge that responsibility as well as to realize the duty of each individual to help others from a health standpoint.

Dr. Greer was given a hearty vote of thanks for his splendid paper.

Rotarian James Boxall of Lindsay, who with Rotarian Adams, also of that town, was a guest to-day, brought greetings from the Lindsay Club, and as president of the Lindsay Old Boys' Re-union, extended a cordial invitation to the Peterboro Rotarians to visit Lindsay on July 8 and to provide transportation for the Peterboro band on that day.

The invitation was turned over to Rotarian R. G. Kingan for action.

Rotarian Kingan reminded Rotarians of the Port Hope Rotary Minstrel show to-night.

President Wren expressed the congratulations of the Rotary Club to the Peterboro musicians who did so well in the Ontario Festival, and especially congratulated Rotarian R. A. Brown on winning the bass solo competition.

CONVICTED OF BLACKMAIL MAN GETS 7 TO 10 YEARS

CAMBRIDGE, Mass., May 5. — William J. Corcoran, former district attorney of Middlesex county, was sentenced to from seven to ten years in the state prison, by Judge Whiting in the Superior Court to-day, after the court had denied motions for a new trial for Corcoran, Mrs. Theresa Duggan and J. Warren Kane, convicted on blackmail charges.

Mrs. Duggan was sentenced to five years at the Woman's Prison at Sherborn, and Kane to three and a half to five years at the State Prison.

Corcoran, Mrs. Duggan, and Kane were indicted last February for threatening to accuse Kenneth Merrill of Newton of a serious offence with intent to extort money.

BIG PAGEANT AGAIN REPEATED SATURDAY

Notwithstanding the very inclement weather of the evening, the Grand Opera House was once again filled on Saturday night for the second performance of the big pageant of the gymnasium of the Young Women's Christian Association. The production received the same measure of enthusiastic response that met its presentation on Friday evening, the clever exercises and drills in physical work, the kiddies' "Peter Rabbit" pantomine, and the lovely programme of interpretive dances all getting repeated encores.

During the evening the physical instructress, Miss C. Littlefield, received several remembrances from her pupils. Little Moira Coutts and Eric Edmondson made the presentation to her of roses and a gift from the senior school girls and elementary classes; a box of chocolates was presented by the junior classes, and two small "bunnies" had charge of a large basket of roses presented by the ladies of the Board of Management. The pianistes, Miss Margaret Widdess and Miss Gwen Donley, also received bouquets of roses from the various classes. These were presented by Eric Edmondson.

At the conclusion of the production a flash light photograph of the Pageant members was taken.

The Young Women's Christian Association and Miss Littlefield are receiving many congratulations on the success of this year's Pageant, which was very satisfactory from every point of view.

PASSENGER BOAT TAKEN.

HONG KONG, May 5 (Canadian Press). — The passenger motor boat Oporto, sailing for Canton from Kongmoon, was seized to-day by pirates, who killed the Portuguese skipper and an Indian guard, and kidnapped forty passengers.

A puckerless persimmon has been developed.

CLEAN CITY IS A GOOD POLICY

Best Advertising Comes From Making Visitors Wish They Lived Here -- Peterborough Needs Growing Pains.

Streets and alleys in the city are the first points that a visitor sees, anod for tfis reason they should be kept spotlessly clean. In a city like Peterborough there are visitors every day who have never been here before and many will go on their way to give their impressions of this as a thriving progressive city or as a has been—just as they gain a good or bad impression. If cleanliness of the person is next to godliness surely cleanliness of the city is next to prosperity. It is easy for the visitor to to think that if the city is clean it is also prosperous. He will go to other cities and say so, and that is the best kind of advertising.

No town or city ever suffered in the eyes of strangers or got a bad reputation from having clean streets, bordered with shade trees well trimmed and cared for, with yards and houses bearing the evidence of being well kept and newly painted. Such a city is like the refreshing ocean breeze to the traveller who has gone from one dirty city to another until he has almost lost his anticipation of finding cleanliness and beauty in a municipality.

Peterborough has a justly earned reputation for street cleanliness, especially in the central district, but this is not all that has to be done. The whole responsibility for the civic reputation does not rest on the city council and the board of works. When visiting a strange city one is never stampeded into saying "I would like to live there" by the appearance of beautiful city buildings or sky-scraping theatres. He looks at the homes and if they are clean and fresh and well bordered with flowers and lawns he is very likely to say "This is a beautiful place to live."

Here is where the clean-up campaign inauguratd to-day by His Worship Mayor Turner comes in. It sets the people to work all over the city each around his own home and in his own neighborhood. It gets results that can be obtained in no other way. After such a campaign is thoroughly entered into the city is actually clean, far different from its former condition no matter how clean people thought it was.

Every public improvement organization, every club, every neighborhood association, every municipal department, should be united this week in one great and practical effort to create such a state of cleanliness, and then they should determine to preserve that condition, keeping it up. The city that keeps everlastingly clean keeps everlastingly growing. What Peterborough needs just now is some of the strong, growing pains produced by shovels, rakes, brooms, water, dump carts, and scrub and paints brushes. If all the people get on the job together and at the same time the city will emerge at the end of this week transformed.

Get behind and push the dirt out of Peterborough this week!

Phrenology

DA-HE-DE-NAH, Famous Indian Palmist and Phrenologist. She is an educated woman, and has made a life study of Scientific Palmistry. Consult her if in trouble or uncertainty over domestic, business, health, or heart affairs. Satisfaction guaranteed. At King's Hotel for 2 Weeks only. Room 1. Hours 10 a.m. to 10 p.m. Positively the last week.

ST. ANDREW'S HAD AN ANNIVERSARY

Rev. J. M. Duncan of Toronto Was Special Speaker -- Sunday School Dedicated.

"Faith" was the subject of an inspiring sermon delivered last night in St. Andrew's Presbyterian church by Rev. J. M. Duncan, D.D., of Toronto. The occasion was the anniversary service of the church, and special music was rendered by the choir, which will to-night present its annual concert. Rev. J. W. Gordon, pastor of St. Andrew's, took part in the service, which was attended by the usual large congregation.

The record in Hebrews, 11:39 and 40 of a better thing provided was the subject of Rev. Mr. Duncan's address, which he delivered with a deliberate enunciation and remarkable simplicity that made a deep impression on his hearers. "The text points back to the list of men and women made famous by their faith," he said. "Abraham, who at the command of God left his home, kindred and country and went into a strange land; Jacob, an old man exiled in Egypt and drawing near the end of his strength, and his chequered career, blessed the sons of Joseph in faith that the God who had guided him had something good in store for them also; Joseph looked in faith to the freeing of the children of Israel; Moses resigned the advantages that belonged to him as the reputed son of Pharaoh's daughter.

Faith is a reality. There is a faith that waits and endures, and this was the distinctive faith of these old heroes. There is the faith that receives and endures. God has provided some better thing for us. "This does not mean that our faith is a better faith than the faith of Abraham and Moses. He would be a bold man who would say that he had a better faith than that of Abraham or Moses. Not that our faith is better but that our faith brings us better things through Christ that could only come to the world since He came to reveal God. We know now what is meant by the love of God. It is the coming of Jesus Christ and His sacrifice that have given us this absolute certainty of the love of God.

There is the faith that fulfils and completes. God has given us this better thing in that He has provided us with a part that we must fulfil. There is an obligation resting on us that they without us should not be made perfect; there is laid on us the obligation to bring to perfection and completion the things they have left incomplete. It is expected of us that we will catch the torch as it falls from failing hands and hold it high and hand it on to future generations undimmed.

"There they are, looking down upon us to see how we are carrying on in the struggles of life. They are filled with an ever deepening stisfaction when they see the cause prospering which they carried so well.

Let us seek so to live that we shall be worthy to receive the commendation of Jesus Christ, the author and finisher of our faith."

Sunday School Dedicated.

At the close of the morning service, the entire congregation adjourned to the new Sunday school building, when the session of the church and the building committee were called to the platform. The ceremony included two choruses by the children's choir, led by Mrs. J. A. McKone, a hymn by Miss Dorothy Engel, and a brief address by Rev. Dr. Duncan, emphasizing the value of the Sunday school to the church and the nation. Rev. Dr. Duncan also offered the prayer of dedication.

HANDBAGS

Handbags of bright red, green or purple leather come in envelope shapes with handles and are leather lined and completely equipped with aids to beauty.

SERVICES AT THE CATHEDRAL

Yesterday morning at St. Peter's Cathedral, in the presence of large congregations, the Redemptorist Fathers, Rev. Charles Crowe, C.S.S.R., and Rev. Mark A. DeCoste, C.S.S.R., of Boston, and Rev. A. McCann, C.S.S.R., of Toronto, began the solemn fortnight's renewal of the Mission preached last year. In the evening, the Mission for the women, which will occupy the first week, was commenced. There will be short instructions at the Morning Masses, at five and eight o'clock, and the principal instructions in the evening at half-past seven o'clock.

The very large congregation of ladies present last evening for the opening sermon is positive testimony that the Gospel of Jesus Christ has lost none of its power to attract souls to Him. It is also cogent proof that souls need and long for the support of God's inspired Word. Man of his very nature desires life. The thought of eternal death appals him, and seeing nothing about him here below but constant change and decay, he eagerly seeks eternal truth which teaches him how to attain eternal life.

Father DeCoste preached the opening sermon, with a zeal, earnestness and clarity of doctrine and expression which produced a marked impression on the large congregation present.

Father DeCoste, basing his discourse on the "Value of the Soul," took for his text, "And the Lord answering, said to her: 'Martha, Martha, thou art careful and art troubled about many things, but one thing is necessary.'" Reviewing the circumstances which led up to Jesus' reproof of the worldly-minded Martha and his commendation of the listening Mary, as having chosen "the better part," the reverend speaker drew a parallel between the busy-ness in temporal affairs of Martha and the attitude of so many people at the present time, pursuing worldly pleasures and worldly benefits and forgetting the good of their immortal souls. "The human soul is the masterpiece of the creative mind of God." God so values the human soul that He came down from heaven, to live as a man upon earth, to offer Himself as a bleeding Victim on the Cross for the redemption of the fallen souls of man.

"Your soul is your greatest treasure. Consider what the saints of God endured in order to save the souls of men. Behold them braving the perils of the sea, laboring under the scorching rays of the tropical sun, or plodding along on the ice fields of the distant north. Think of a St. Francis Xavier who cast aside all that the world holds dear and devoted himself to the conversion of India and Japan. Think of a St. Vincent de Paul, who cheerfully gave himself up as a galley slave, in order to save the souls of men. To gain a human soul, the spirit of darkness himself will offer you the world. Think of the trouble he goes to, to seek out wicked advisers, bad companions, and seductive pleasures, in order to entrap the unsuspecting children of the world. King of pride though he is, he will stoop to the most menial service, to crawl beneath the feet of man, if only he can capture a single soul."

"Stand in spirit at the gates of hell and hear the poor lost creatures: "What hath it profited me to gain the whole world, now that I have lost my immortal soul."

"Your soul is not only your greatest treasure: it is your only treasure." In eloquent and picturesque language, here the reverend father reviewed the evanescent nature of the things of the world: wealth, honors, pleasures, all weighing less in the balance of life than the soul of one poor beggar boy, with his heritage of immortality. "And yet but one alone in all the wide universe does not realize the true value of this treasure which he possesses, and that is man himself. Why are you so quick to call in the physician of your soul? Do you recall the days when you said to the tempter: 'Take my soul but give me that glass of liquor, give me that vile companion or that forbidden pleasure or my ill-gotten wealth. I will keep that company that is an occasion of sin to me, I will frequent that dance hall and take part in those close dances that the devil himself would be ashamed to take part in, I will go out for those automobile rides that may lead to sin, you may have my soul, what care I for it, as long as my passion is gratified!'

"What if God were to summon you before His judgment seat to-night? Would you be ready to go and to render an account of your stewardship? You know not when your hour may come, but what you do know is that you have only one soul to save, and if that soul is lost, all is lost forever."

A concluding earnest admonition urged everyone to attend the services faithfully, and invited them to bring their friends, who will be heartily welcomed.

CLEANS LEATHER

A solution of white soap to which water and oil have been added makes a good cleaner for leather.

Corns

No Paring—*End Them*

Don't let the agony of corns destroy your comfort. Apply Blue-jay—and instantly the pain vanishes. Then the corn loosens and comes out. Does away with dangerous paring. Get Blue-jay at any drug store.

C B & B 1924

Blue-jay

FREE STATE PREPARING FOR BOUNDARY QUESTION

LONDON, May 5 (British United Press). — Despite Ulster's objection to the re-opening of the boundary question, Colonial Secretary Thomas announced to-day that the Irish Free State had appointed John McNeill as its representative on the Boundary Commission.

Ulster has been requested to make a similar appointment while the British will endeavour to name a suitable chairman.

CONSTIPATION must be avoided, or torpid liver, billiousness, indigestion and gassy pains result.

Easy to take, thoroughly cleansing

CHAMBERLAIN'S TABLETS

Never disappoint of nauseate—25c.

Beautiful Floors—
and easy to choose

TIME was, when the choice of a floor covering required that every inch of the room be covered. This meant a big expenditure and a long, laborious task in laying.

Today is different. Floors must be simple, clean, easily-cared-for. The domestic help problem is a real one and every item of work must be cut down to reasonable proportions.

You may settle these floor covering anxieties at once and for all by choosing

Dominion Linoleum Rugs

for all your floors. Dominion Linoleum Rugs are obtainable in convenient sizes to meet all room requirements. They are easy to handle and easy to lay and cling to the floor without fastening. Where the whole room is to be covered, Dominion Linoleum by the yard is the solution.

In either case, you are assured of long wear, comfort and economy and release from hours and hours of tedious beating and sweeping.

A Wonderful Array of Patterns

Beautiful designs have always been a feature of Dominion Linoleums. This year we offer a wider range of choice than ever. Patterns, worked out by skilled designers and developed in many delicate and distinctive shades and tones of coloring, give unusual scope to your ingenuity in room decoration. Choosing is really a pleasure.

Dominion Linoleum will not split, crack or tear. Its exceptional durability makes the already low price seem lower still.

This label is on the face of all genuine Dominion Linoleum and Dominion Linoleum Rugs. Look for it and also for the strong, long-fibre burlap back that means strength and long wear.

They All Come Under One Name —

Brantford

Brantford ROLL ROOFING

is made in many weights and styles.

Save money by getting the kind that suits your building.

MANY kinds of roofing are made by this Company. They differ in form—in weight—and in price.

Not one of them could be selected as the best for all purposes.

Yet, each is best for one purpose.

For that reasbn we do not wish to force sales of *any one brand* of Brantford Roofing. We try rather to induce customers to select the brands of Brantford Roofing that will give them the best roofs for their purpose—the best value for their money.

Save Money by choosing the proper kind of Roofing

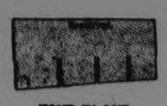

FOUR-IN-ONE

This style of Brantford Asphalt Slates saves time in laying and makes a good looking roof. Four unfading colors.

The way sales of Brantford Asphalt Slates have grown shows that builders want this 100% roof which affords perfect protection and promises enduring service.

Hard-headed, they make assurance doubly sure by having the "best money can buy."

When Brantford Asphalt Slates are not required there is a brand of Brantford Roll Roofing of the highest quality in the proper weight for buildings of a permanent character.

Yet, for a building of temporary character there is a brand of Brantford Roll Roofing that would be a wise buy.

Brantford Asphalt Slates come in wide range

TAPERED SLATES

For fine architectural effects and the utmost in protection and wear Four unfading colors.

The nature and purpose of the roof dictates the style that will give greatest satisfaction. Brantford Asphalt Slates are supplied in four colors, red, tile-red, green and blue-black. They come in single shingles, in four-in-one slabs, in tapered slates for the best architectural effects, and in Arro-locks a special design making a low cost roof.

The Best Roof is the one that suits the building

Brantford ARRO-LOCKS

Of Brantford quality, in a special design, making a low-cost roof. Particularly adapted for laying over old wood shingles. Two colors, Red and Green.

It is our aim to make every Brantford Roof the best roof for the building it covers. On that business policy a reputation has been built up for a wide range of roofings bearing the one master trade-mark "Brantford."

If you are building—or re-roofing—any type of building—and you want the best roof for the purpose—you will get it in a Brantford Roof.

Ask the Brantford dealer or write to the Brantford Roofing Co., Limited, at Brantford.

Distributed under Brantford Roofing Trade Marks through Brantford Roofing Dealers. Stock carried, information furnished, service rendered by our dealer in your district.

62

Brantford Roofs

Brantford Roofing Company, Limited Head Office and Factory: Brantford, Ontario
Branch Offices and Warehouses at: Toronto, Windsor, Winnipeg, Montreal, Halifax and St. John, N.B.

Alfred McDonald Lumber Co. Ltd. - Dealers - Peterboro

8 P.M.

New and Interesting Facts from Science and Life

...AL

...faithfully what often
...Homes

...RY
...E"

Has Science Now Conquered Cancer?

ANOTHER step toward the complete conquest of cancer has been made by the perfecting of a new X-ray tube invented by Dr. C. T. Ulrey, research engineer of the Westinghouse Lamp Company, Bloomfield, New Jersey. Dr. Francis C. Wood, director of Crocker Institute of Cancer Research of Columbia University, and director of Radiotherapeutic Department at St. Luke's Hospital, New York City, and who is one of the foremost authorities in the United States on the treatment of cancer, says that this new X-ray tube is the most important development of this generation for cancer treatment. The new tube is capable of giving out five or six times the amount of X-rays the tubes now in use do. It will enable specialists to treat a great many more patients than have been cared for in the past and at a nominal sum. The treatment with this tube requires but twenty minutes, whereas the old treatment, which is still being used, requires from two to three hours for each treatment.

The New X-Ray Tube for the Treatment of Cancer Is Capable of Giving Out Five or Six Times More Rays Than the Present Tubes Do, and Will Reduce the Duration of Treatments from Three Hours to Twenty Minutes.

At the same time Dr. Ulrey's invention was made public it was also announced that Dr William G. Spiller and Dr. Charles H. Frazier, neuro-surgeons of the University Hospital, Philadelphia, had perfected an operation for the relief of pain in persons suffering from incurable forms of cancer. This new method, which is called "chordotomy," whereby the sensory nerves are severed in the spinal column, has been made known to the Philadelphia Neurological Society. It is performed in selected cancer cases where the distress of the patient is so great that drugs fail to bring relief.

"The operation is 'a delicate procedure,'" says Dr. Spiller, "and it is not to be undertaken by one untrained in the surgery of the spinal cords. It requires on the part of the operator a visualization of the microscopic anatomy of the cord and a realization that a slight misplacement of the incision may cause motor-paralysis of one or both of the lower limbs. In six of eight cases where the operation was performed pain was ended."

Dr. Spiller says that while the operation will not be entirely successful in every case in which it is employed, since some pain fibers occasionally will escape the knife, it has been performed successfully in numerous cases.

Irrespective of the curing of cancer, the triumphs of the university surgeon in making possible an operation to relieve the pain of those doomed eventually to death has been declared by Philadelphia physicians to be a notable achievement.

Dr. Spiller and Dr. Frazier have published the results of their experience with eight operations for the American Neurological Association, to be preserved in the archives of the Neurology and Psychiatry Association.

Drs. A. Kotzareff and L. Weyl recently published in the Presse Medicale, Paris, a method of locating cancer or other new growths within the human body. For some time it has been known that radium emanations would have specific effects on cancer or other rapidly growing tissues.

The new method, as described in Hygeia, involves the withdrawing from the body of a certain amount of blood; from this blood the serum is obtained, and to the serum is added a definite dosage of radium emanation. When this is injected and a photograph of the body made, its presence in various tissues is manifested on the photographic plate.

When the method was applied to a guinea pig it was found that after a certain period of time the radium emanations located in the embryo and disappeared from the remaining tissue. In the same way the emanations tend to locate in tumors of a malignant character, such as cancer. The experiments have been repeated many times, but not in a sufficient number of verified human cancers.

If the results are confirmed they will unquestionably have far reaching effects on the clinical detection and treatment of new growths.

The microscope reveals that cancer tissue resembles embryo tissue and grows rapidly for similar reasons, Dr. Montrose T. Burrows, of the School of Medicine of Washington University, St. Louis, and director of the cancer research laboratories of Barnard Free Skin and Cancer Hospital, announced in a paper read before the Southern Medical Association. It cannot be cured by methods which apply to infectious diseases, for it is not due to a primary change in the body cells themselves, he stated, attributing

How the Powerful New X-RAY May Soon DESTROY ... Dread DISEASE

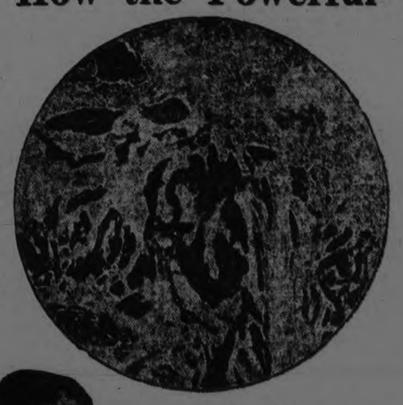

At the Right Is Shown a Cancer Cell as Seen Under a High Power Microscope.

its cause to a condition which brings the cells together in dense masses, such massing of cells being essential to cancerous growth.

Growth was due, he declared, to a substance excreted by the cells. With this growth-producing substance the body cells also excrete a substance which has the property of coagulating blood if it gets into the blood vessels.

The investigations point to a cure for cancer by some way of controlling the over-production of the growth stimulating substance, Dr. Burrows stated, the best available method until more about the growth reaction is known being surgical extirpation or destruction by means of the X-ray or radium.

The view that heredity plays an important part in the production of cancer has not been substantiated, and it is said that it has not been proved to be of any practical importance in the case of man. Neither can it be said that the use of any particular food increases the liability to cancer or prevents the occurrence of cancer.

Cancer has not been proved to be infectious or contagious, and a careful investigation has failed to support the view that there are families in which cancer is particularly liable to occur. There is danger in long continued irritation, such as that from a clay pipe on the lip or a jagged tooth. Every form of chronic irritation, pus formation, or ulceration should be treated at once.

In almost every single instance, early knowledge of cancerous infection will bring with it a means of cure. The public should know that cancer in its early stage is almost invariably not accompanied by pain and may be painless throughout.

Statistics compiled by the United States Census Bureau show that 95,000 persons died from cancer in the United States during 1922. As against this figure it is shown that the estimate for 1921 was 93,000. In this account Rhode Island showed the highest death rate, 106 per hundred thousand. Tennessee had the lowest rate, 53 per hundred thousand of population.

In the opinion of Dr. Royal S. Copeland, United States Senator, and former Commissioner of Health, New York City, to-day's figures would seem to indicate that cancer is more common and more fatal than ever before. "The fact is," says Dr. Copeland, "cancer is more commonly recognized now than it was a generation ago. The means for diagnosing disease have improved; the microscope, the chemical examinations of the blood and other fluids of the body, the X-ray and other modern methods have made it possible to discover cancer and to determine accurately that it is really present."

MILK Powder MAKES Better BREAD

WHITE bread is so generally well liked by the public, as experience has shown, according to Dr. Walter H. Eddy, professor of physiological chemistry and chairman of the committee in charge of Practical Arts Research of Teachers' College, New York City, that they will not let whole wheat bread replace it in the every-day menu.

"Shall we say eat more white bread and reduce the cost of living?" asks Dr. Eddy. "The answer is 'No' and 'Yes.' 'No,' if we fail to properly select other articles of diet, and 'Yes' if we supply the things deficient in white bread; i. e., we might eat more fruit and fresh vegetables and less meats, fats and sugars.

"Now, milk is really the best single food with which to supplement bread. But, unfortunately, the same grown person who insists on his child drinking a quart of milk a day often will not touch it himself. Thus, you see, we run to food habits of people. So the easiest way is to put the milk into the bread, and this, incidentally, will improve the taste of the bread and at the same time furnish all food elements necessary to the body. Then we can eat what we want of other things."

With this end in view departments of physiological chemistry, cookery and nutrition at Teachers' College have all been working together, and they feel that, in part at least, they have solved the problem of better bread. That new standards of bread quality must be established if people are to be induced to eat more bread Teachers' College feels is essential. The weight of the loaf and the purity of the ingredients are all that are demanded of the loaf of bread now sold commercially.

"This is not enough," says Dr. Eddy. "These standards take no account of nutritive quality. The baker who puts milk in his bread should not have to compete in price with the one who uses only water."

So, not with the idea of producing a loaf that would be a complete food (eating would not be a very joyous affair if we lived on bread alone), but of making a bread that is far more nutritious and eatable than the commercial loaf, Teachers' College carried on many experiments.

The results prove that by using milk powder more milk solids can be got into bread than by using fresh milk; and that, since butter is usually eaten on bread, it is not necessary to have the added expense of cream, but that skim milk powder fills all requirements.

The following recipe was developed in the college laboratories:

	Cost.
Flour, 7 cups	$0.06
Water, 2 cups	0.00
Sugar, 2 tablespoons	0.0006
Lard, 2 tablespoons	0.025
Yeast, 2 cakes	0.07
Salt, 3 teaspoons	negligible
Skim milk powder, 1 1-3 cups	0.20
Total	$.361

Why Camera CANNOT Correctly PICTURE Running Horse

THE "slow-motion" camera proves conclusively that there are times when all four feet of a running horse are off the ground at once. Major-General Carter points out that many artists' pictures of horses with front and hind legs extended fore and aft at the same time are incorrect. In an article in the National Geographic Magazine he explains:

"We know now that at the moment of the ride, when all the feet of the horse are off the ound, the soles of the front feet are turned and not down, as in many pictures. It should remembered, however, that when the camera ches the horse with his legs folded up under in the air, it is not motion, but one arrested ant or position of movement—a complete st, in other words. It is only by remembering the positions of the horse's feet at the walk and trot that the trained eye comprehends the fact that the horse shown on one hind or fore foot is ning.

"No one has yet pictured the horse, either in paing or by photography, in such a manner as to convey the sense of exhilarating motion at the llop, with the feet and legs shown as science has by established them at each instant of that gait. While the artist's method of painting the horse at a gallop probably originated in Egypt, it found its way to the Orient and was unhesitatingly accepted by all the then known world as an easily understood representation of continuous motion at speed. As a matter of fact, the old illustrations of the running horse more nearly picture the movements of the dog at speed than anything else. If the actual trail or footprints of the running horse be examined, it will be found that the feet do not operate in pairs, but that each comes to the ground in turn, making imprints akin to those made by the spokes of a wheel.

"The trotter strikes, at the completion of each stride, on the forefoot of one side and the hind foot of the opposite side; thus always the legs of the same side move in opposite directions, the forefoot being raised before the hind foot of the same side passes over to its landing position. The pacer moves the two legs of the same side together in perfect rhythm, both when leaving the ground and when landing; this gait is clearer from interference than the trot and is a little faster. The runner differs entirely from the other two, in that at the end of each stride he lands on one hind foot. After the impetus of the next stride has been given by the hind quarters, the weight is placed entirely on one foreleg before the animal leaves the ground. It is this peculiarity of stride of the runner that places so much more strain upon the thoroughbred race horse than is borne either by the trotter or the pacer. Both the latter, with only a light harness upon them, bring their weight down on two feet, whereas the weight of the runner and of its mount is thrown entirely on one."

SOME Strange TALES About TAILS

PROFESSOR GUISEPPE RENATO some time ago published a profound and exhaustive study on the various functions of animals' tails, and the learned dissertation of the Italian scientist has aroused wide interest all over the world. Dogs' tails occupy an important chapter in Professor Renato's book.

Passing lightly over the fact that in the Arctic regions the tail performs the functions of respiratory organs while the dog is asleep, Professor Renato considers it important that this appendage, rather than a dog's vocal apparatus, is the seat of his conversational faculty.

"Above all," says the professor, "the tail of a dog is an index to its psychological state. The animal raises and wags it under the impression of joy; lowers it when afflicted, and trails it between his legs when frightened. One may actually believe that dogs have a caudal language, and that the wagging of the tail is the method of communication between dogs."

Among cattle and beasts of burden, the professor points out that the tail is a weapon of defense against flies and other insects, which, in the natural state of those animals, meant often the saving of their lives. In fact, he says that in the early struggle for existence in cattledom and horsedom the question of the survival of the fittest was purely a question of which had the strongest tail. This, he states, has resulted in the development of the tail muscles of a cow or a horse to a remarkable degree.

When a horse is struck on the back with a whip, it switches the spot with its tail. The horse knows it was a whip and not an insect, but the reflexive muscles of its tail are so highly developed that it instinctly switches before the horse has time to telegraph to his brain and put in a stop order. A cow finds it less fatiguing to keep up a perpetual up-and-down, side-to-side motion with its tail rather than the nervous, energetic one which the horse employs only when there is actual occasion.

The fact that wild sheep have very short tails, instead of the majestic ones of wild horses and cattle, the professor says, is due to the fact that the natural home for such sheep is in the high mountains where flies and insects do not abound, and where there is little use for the tail.

However, the long tail possessed by domesticated sheep, at least up to the time that the sheep growers cut it off for reasons of health, the professor thinks is due to the fact that among the Oriental people centuries ago the sheep's tail was considered the "piece de resistance" of every banquet, and therefore only those kind of sheep which had long tails were raised.

The fact that whales and dolphins have their tails placed horizontally rather than vertically the professor finds is due to the fact that these animals were not always wise enough to stick to their own social circle.

Having been born in the water they later took a try-out on land, but being obliged finally to give it up as a bad job, suffered the penalty of not having their tails restored to the precise position prescribed in the more fashionable circles of fishdom.

Shortening World's Mail Routes by Sailing Over the North Pole

THAT the North Pole region will be as well covered with aerial mail routes within ten years as the Atlantic Ocean is covered with steamship routes to-day is the opinion of Vilhjalmar Stefansson, famous Arctic explorer. In commenting on the contemplated trip of the giant Navy dirigible, Shenandoah, across the North Pole, which is scheduled by the Navy Department to take place early next Summer, H. Winfield Secor, associate editor of Science and Invention, says that there is no reason why the shorter distances between certain points which may be gained by taking advantage of air routes over the North Pole should not be realized with the present development of air navigating devices.

In the accompanying illustration is graphically shown the great saving in distance and time that may be made by the use of these air routes over the Pole. These courses simply take advantage of the saving effected by sailing the earth's surface on a Great Circle, a course long followed by mariners whenever possible.

Officials of the Aeronautical Division of the Navy have already contemplated making a base for the great dirigible at or near Nome, Alaska.

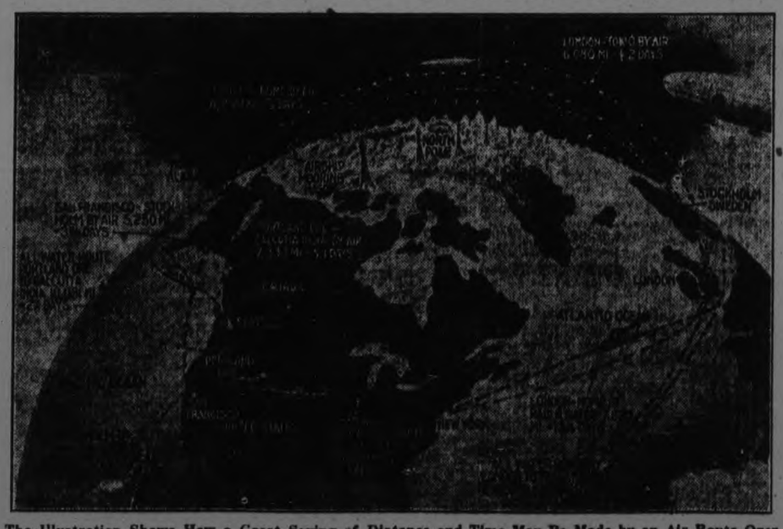

The Illustration Shows How a Great Saving of Distance and Time May Be Made by an Air Route Over the Pole, Which Is Effected by Sailing the Earth's Surface On a Great Circle.

HOW to PUT Your BABY to SLEEP

PROPER habits of sleep are almost as essential to the good health of an infant as is the right diet or sufficient exercise in the open air. Unless a baby gets plenty of sleep, he is certain to be nervous, irritable, and to grow more or less debilitated. During the first year, as a general rule, the more babies sleep the better. During the second year fourteen hours is the ideal amount and, in order to get this in, a twelve-hour night must be supplemented by a nap of two hours during the daytime.

The following suggestions for getting the baby to sleep are given in Hygeia:

The infant should be placed alone regularly at the same hour each afternoon and evening in a quite, partially darkened room or in a protected situation in the open air. Regularity is of the utmost importance. A baby put to bed late one evening cannot be expected to go to sleep promptly the next.

Nor should the baby be rocked, fussed over, or otherwise pampered at his bedtime hour. Such a practice, if indulged in, is certain to become habitual and react to the detriment of the infant.

Not only is it important for a baby to sleep a sufficient number of hours out of the twenty-four, but he should sleep soundly while he is at it. To insure this he should be protected, so far as possible, from loud sounds, strong light and tactile sensations of every sort. Young mothers are liable to make the mistake of disturbing their babies by unnecessary attentions. The less done to baby while he is asleep the better. Very often babies are kept awake by the mistaken ministrations of solicitous mothers, who fail to appreciate the fact that their babies' whimpering is in reality an appeal for sleep. A point, too, well worth emphasizing in this respect is that water given just before bedtime may consequently result in unnecessary disturbance.

Altogether, a maxim well worth bearing in mind at bed time is: "Let well enough alone."

Why Men's Clothes Are of Fixed Pattern

VERY few men ever dream of putting on any garment that would make them at all unusual, so men's clothes naturally change fashion very slowly, indeed. Man regards his dress clothes as a uniform for a particular occasion, and the uniform, of course, must with very tiny differences be the same as the other uniforms. Woman does not adopt a uniform fashion because she likes to look out of the ordinary, and her clothes must also be adapted to considerations of age, figure, complexion, and so on.

Man, on the other hand, sticks to one color and one "cut," equally suitable for all ages and types. His dress clothes uniform, though in this country kept for the evening, is in other countries the recognized wear for every function—at whatever time of the day—and a foreign gentleman attending any sort of affair will put on his dress clothes, or, as they are called, evening dress.

Why You Swing Your Arms When You Walk

THE pendulum-like swing of your arms serves the double purpose of helping to maintain a perfect balance and, at the same time of opening the lungs and assisting respiration, according to physicians.

Its origin can be traced back through untold centuries to the days when man moved monkey-wise on all fours.

Just as a walking animal will move his right foreleg and left hindleg in unison, so man's remotest ancestor swung his right arm in cadence with his left leg. When, as the years went by, the conditions of the world changed, and man at last stood upright on his hind legs he still kept this habit.

Newspaper Feature Service, 1924.

...ing of
...it of some of
...n the Lloyd Pathe
...only a small cast in
...yna Ralston is again
...leading lady. Richard

...for city jobs. At ...re are a great num... of
...the city out of work ...
...number of these are im...
...There are several posi...
...s open for women about the
...y. Last week there were 33 new
...applications and the same number
...of placements, which is about the
...same as for the last two months.

THE EVENING EXAMINER, PETERBOROUGH, MONDAY, MAY 5, 1924

...WITH ROYALS ...TRENGTH OF ...S' 1924 TEAM

...iting Ex- ...ut-Out ...am's Win ...s—Bunched ... An Error ...d For Bad ...mpressed Fans.

...cheerless weather condi- ...ain and cold and with a de- ...e threatening, the local ball sea- ...on was opened at Riverside Park ...n Saturday when the Royal Cana- ...ians of the Toronto Riverdale League, who were Ontario finalists last year, beat the Peterborough Central Ontario League team by 5 to 0 after a game that under the circumstances was remarkably well played.

The Royals did all their scoring in one frame—the fourth—and with two men out at that. The break came when, with the bases full and two down, McCallum, the next hitter, slapped a hot one back at Heckman. Had the Petes' righthander held the drive or knocked it down the trouble would have been over, but he merely deflected the ball enough to prevent a play, and the first run was across. Two more hits and a wide throw to the plate by Legon sent four additional counters in before the third out was registered.

The visitors were shut out in the other eight innings, while the Petes, whose hitting was as impotent as might have been expected from a team which has had no opportunity of looking over a fast straight one, let alone a curve, failed to drive a run over the plate.

The game, however, served to show that Manager Solomon need have no worries over his pitching staff this season. Everybody knows what Heckman is capable of when he is in condition and the performance turned in by Charlie Serth on Saturday demonstrated that the Petes have in him a lefthanded ace who will give the Central League hitters a lot of trouble in the campaign that opens two weeks from Wednesday. The tall southpaw took over the pitching burden after the fourth and blanked the Royals in the last five frames, allowing only two scratchy hits and working steadily and effectively. Serth has excellent control and speed and will be a big asset to the Petes.

Defensively the home talent look strong. With two clever pitchers and a fast fielding team, the opposition scoring is not as a rule going to be heavy, and at this range it would seem that Manager Solomon's chief task will be developing a punch to his attack.

The squad got but two hits on Saturday, a single by Holyman in the eighth and a similar safety by Swanston in the final frame, and not many ball games can be won on two singles. However, it must be remembered that the Royals' trio of twirlers were in good condition, and Maguire, the former Leaside southpaw, in particular did not hesitate to use a hook early and often, while the Petes' gunners took no chances of hurting their arms. Heckman, who worked the first four innings, did not attempt to curve a ball, but seldom cut loose with a fast one, while Serth also had lots in reserve. The Petes' twirlers have two weeks' training before they have a league fixture, while the Royals opened their official season on Saturday, and the former could afford to go easy.

Both teams used big squads of ...yers, and altogether twenty-seven men got their names into the box ...re. At that the Petes were without the services of Wolfe, who could ... get off work in time, and Cook, ... was called out of town. It was ...od opportunity to try out material and both managers availed ...selves of the chance.

...he fielding features were a ...ppy double play engineered by ...nston, Johnston, Harrison and ...en in the third inning and a ...ndid catch of a high fly back ...hird by McCallum, the Royals' ...stop.

...der the conditions, with the ...rs hardly able to keep warm ...he spectators huddled in their ...ats, it was a good exhibition ...eball.

How It All Happened.

...nwinkle, first up for Royals, ...to Legon. Compers singled to ...but tried to steal second with ...man holding the ball and was ...sy out. Dickson hoisted one ...mmy Hall in centre.

...r the home talent Legon was ...wn out on a tap in front of the ... Harrington tossed out Johnston, and Swanston rolled to Compers.

... the second Heckman threw ...man out at first and fanned ...rn and McCallum.

...ckson went back and made a ... catch of Heckman's long drive ...ight. Batten walked, and went ...second after Reburn had caught ...rison's fly in deep left. Holy... whiffed for the third out.

Harrington opened the third with a single between short and third. He then stole second, going on to third on Swanston's low throw. Armstrong popped to Johnston. Ramsay walked and started to loaf down to second on the next ball. Swanston's accurate peg turned him back toward first, and Johnston shot the ball to Batten, driving Harrington second ... third. Ramsay again ... local grounds, ... but Batten head... ner being declared. ... to John... were: ... pill to Har... Strollers—Burns Royals' pitcher ... Downing 2nd; Mitchell taken a ... Harrison's ... nailed ... double ... and

PROLOGUE

Royals.	AB	R	H	PO	A	E
Vanwinkle, m	5	0	1	1	0	0
Compers, 3b	3	1	2	1	1	0
Dickson, rf	2	1	1	1	0	0
McLaughlin, rf	1	0	0	1	0	0
Hartman, 1b	4	0	0	8	0	0
Reburn, lf	2	1	0	1	0	0
Wienert, lf	1	0	0	0	0	0
McCallum, ss	4	1	1	3	1	0
Harrington, 2b	4	1	2	2	3	0
Armstrong, c	3	0	1	8	2	0
Fullerton, c	[illegible]	0	0	1	0	0
Ramsay, p	1	0	0	0	1	0
Maguire, p	0	0	0	0	1	0
Ball, p	0	0	0	0	1	1
	31	5	8	27	10	1

Peterborough.	AB	R	H	PO	A	E
Legon, lf	3	0	0	4	0	1
Johnston, 2b	2	0	0	7	2	1
Swanston, c	4	0	1	6	5	1
Heckman, p	1	0	0	0	2	0
Serth, p	2	0	0	0	1	0
Batten, 3b	1	0	0	1	1	0
Collins, 3b	2	0	0	0	0	0
Harrison, 1b	3	0	0	6	1	1
Solomon, 1b	1	0	0	0	6	0
Holyman, ss	3	0	1	2	1	0
Shaughnessy, rf	1	0	0	0	0	0
Moore, rf	1	0	0	0	0	0
Hall, m	3	0	0	2	0	0
	27	0	2	27	14	4

By innings:		R.	H.	E.
Royals	000500000	5	8	1
Peterborough	000000000	0	2	4

Two-base hit—Dickson. Sacrifice hit—Moore. Stolen bases—Compers, Legon, Serth. Bases on balls—Off Ramsay, 1; off Maguire, 3; off Ball, 1; off Heckman, 3; off Serth, 1. Struck out—By Ramsay, 3; by Maguire, 3; by Ball, 3; by Heckman, 2; by Serth, 4. Hits—Off Ramsay, 0 in 3 innings; off Maguire, 0 in 3 innings; of Ball, 2 in 3 innings; off Heckman, 6 in 4 innings; off Serth, 2 in 5 innings. Double play—Swanston to Johnston to Batten to Johnston to Harrison to Batten. Left on bases—Royals, 5; Peterborough, 6. Hit by pitcher—By Serth, 2 (Maguire, Dickson). Umpires—Kay, at the plate; Lebarr, on the bases.

Hall fanned, and Legon was tossed out by a step on his bunt to Ramsay.

The Royals scored all their runs in the fourth. After Vanwinkle had flied to Hall, Compers walked and Dickson shot a double to right centre, Compers stopping at third. Hartman flied to Legon for the second out, Compers making no attempt to score. Reburn walked, filling the bases. McCallum singled off Heckman's glove, scoring Compers. Harrington drove a single between short and third, scoring Dickson and Reburn, and when Legon threw wild to the plate McCallum also registered and the batter reached third. Armstrong cut a single through Batten, sending in the fifth run. Ramsay was safe when Johnston dropped Holyman's toss to force Armstrong, but Vanwinkle ended the inning by rolling to Holyman, who forced Ramsay at second.

With Maguire pitching for the Royals Johnston opened the Petes' half with a walk, but died stealing after Swanston had fanned. Heckman also drew a pass, but Batten whiffed.

Serth was on the firing line for the Petes when the fifth opened. Compers, the first man up, beat out a bunt and Serth hit Dickson, putting two on the runways. Hartman popped to Johnston, Reburn rolled to Harrison and McCallum fanned.

In the homesters' half Harrison was tossed out by Maguire, Holyman flied to Vanwinkle and Hall fanned.

Harrington lined into Holyman's hands opening the sixth. Johnston threw out Armstrong. Maguire was hit, but Vanwinkle rolled to Serth.

For Peterborough Hall grounded out to Harrington, Legon walked and stole second, Johnston was thrown out by Harrington and Swanston lined to McCallum.

In the seventh Compers was safe on Harrison's miss of his roller, but died stealing, Swanston to Johnston. McLaughlin fanned, and Hartman was thrown out by Swanston.

The homesters died in order, Serth striking out, Collins flying to McLaughlin and Harrison missing three. Ball was the gunner for Royals in this frame.

Wienert, first up in the eighth, fanned, and McCallum and Harrington both flied to Legon.

Holyman opened the Central Leaguers' end of the frame with the Petes' first hit, a fast one through short. He went to second on Ball's low throw to first and to third on Moore's sacrifice bunt. Hall fanned and Legon popped to Compers, leaving the Petes' shortstop stranded.

In the ninth Fullerton struck out. Ball walked, but died stealing. Vanwinkle singled to right, but also went out trying to steal, giving Swanston four assists on attempted thefts.

The Petes had a great chance to avert a shut-out, for Johnston, first up, walked and Swanston singled through short. Serth forced Swanston on a roller to McCallum, Johnston going to third. Serth stole second. McCallum saved a run by a fine catch of Collins' ewisting fly back of third. Manager Solomon, who had replaced Harrison in the ninth to let "Hap" catch a train, had a chance to be a hero, but popped to McCallum and game was over.

Baseball Notes.

Few ball games have been seen in Peterborough under such cheerless weather conditions ... But at all events ... off the season ... of Saturday ...

Swanston ...

THISTLES-VETS SCORELESS TIE

Second Drawn Game In Soccer League—Veterans Penalized and Used Only Ten Men Part of Period.

Ideal weather prevailed on Saturday afternoon for the soccer game between the Vets and the Thistles which resulted in a draw—no scoring. This is the second game that has been drawn in the league already. Early stages of the game looked promising until the Vets' player was ordered off which resulted in the one-back play—that never appealed to the large number of enthusiasts present. The Vets played with ten men for the rest of the period.

The teams:

Vets—Griffin, goal; Crowe and Wasson, backs; Mann, Parkins and Blowers, half-backs; F. Wade, Burrows, Dyer, McFadden and McGuigan, forwards.

Thistles—Curtis, goal; Rae and Anderson, backs; McPhail, Dawson and Hotston, half-backs; Melville, Hutton, Richmond, Williams and Burgess, forwards.

Referee—A. Mitchell.

Play Fast and Clean

Richmond started the game ten minutes late, and Melville and Hutton went down the right wing to give the Vets a fright. The Jags playing ten men, left Anderson as one-back until Rae arrived fifteen minutes late. Blowers initiated a move along the left wing but Dawson stopped them nicely. He swung across to Burgess who did not travel far when Crowe punted clear. Anderson returned into Vets area where Richmond lobbed the ball into Griffin's hands. Immediately afterwards, Richmond had another try that was unfruitful. At the other end Dyer was called up for offsides.

Griffin's Save in Goal.

The whole forward line of the Jags went down the field to press the Vets hard. It was at this period Crowe and Wasson were found sound. Burgess and Crowe had many lively tackles which always ended fifty-fifty. Parkins tried hard to open up the play and forced the issue at the Thistle end where Dyer, McGuigan and Wade tested Curtis repeatedly without any result. Again, a long pass from Hotston sent Burgess off, and again Griffin saved the situation through his run out of goal to kick clear with the opposing forward upon him. Melville sent an accurate centre in front of goal that went abegging. Mann relieved the pressure by sending Wade along the wing but his effort was nullified by Anderson at the right time.

McFadden Ordered Off.

Parkins sent the play back again into Thistle territory where an infringement of the game awarded the Jags a foul. The referee's decision was questioned by McFadden who was sent to the pavilion for something between the knight of the whistle and himself. With only ten men now, the Vets played havoc around the Jags' defence that stood the strain well. Rae cleared. Dawson travelled with the ball upfield. He passed forward to Richmond. The centre tried to carry the ball through with his hands that gave the Vets a free-kick. Dyer missed the upright from a long shot. Richmond repeated the same performance at the other end, also testing Griffin with a drop shot which was handled nicely. In a tackle between Crowe and Richmond, the latter was laid out for a few minutes. The Vets' half-back led an attack upon the Thistle goal where Dyer's parting shot went past the far upright, with Curtis watching it roll over the touch.

Blowers-Hutton-Melville Good

On the right, Blowers held the alert wing of the Jags time and again but had to watch the accurate passing of the pair on the right. The encounters between them were interesting in every respect and the game was played as it should be. A ruis-header by Wasson let Richmond through but Griffin robbed him at the critical moment. Then Dawson had a twenty-five yard drive that tested the Vets' goalie. A move by Williams was made to give Hutton a shot at goal that skinned the cross-bar. Just before half-time, a belated rally by the Vets side was dangerous but Rae and Anderson defended steady. Half time—no scoring.

Half-Time.

On resuming, the Vets continued to attack and Dyer just failed to control a captivating cross from Wade, while later Blowers meandered through to finish one of his famous left-foot drives. Vets still worked around Thistle goal to get two unproductive corners. Then McGuigan, who was on the left-wing himself, tested Curtis twice in succession with low ground drives. In their anxiety, the Vets over-run the ball many a time when in good position to convert. A foul against Parkins looked dangerous. Crowe punted clear. Dawson trapped the ball, went down into attack that ended with a 25-yard drive over the bar.

Dawson Prominent.

The Jags centre-half brought forth the plaudits with a typical burst through that was spoiled when Richmond handled carelessly. Parkins and Blowers endeavoured to turn the play against Curtis and were very successful until Wade was drawn up for off-sides. At the other end, the Thistle left wing made progress until a foul against them was given for charging the Vets' goalie. No man was playing harder than Parkins to make an issue and his head work was a feature of the game throughout.

Vets Worked Hard.

The Vets chance to get a goal was enchanced when Dyer let drive from fifteen yards out. His shot was of the opportune kind but Curtis let the ball hit him nicely as he clasped his hands upon it. Both players received the hand. A raid down the wing by Blowers-McGuigan gained them a great chance to score through Wade. He was three yards in front of the goal, nobody to beat but goalie, lifted the ball over the bar amid shouts of "Oh"—a pinch! Blowers then had a few long drives that were near the mark and on one occasion Curtis was compelled to give away a corner that gained nothing.

Melville Clever on Ball.

Richmond-Melville changed places. An elusive raid by Burgess-Williams wing seemed destined to bring success to the Jags but again weak finishing spoiled good play. Melville made things lively around goal when he went into centre and tricked Wasson-Crowe cleverly. In his headway dash, he unfortunately gave the Vets' player the uncalled push which gave relief. Time and again the "little fellow" manipulated the ball to his own fancy. Accepting a timely pass forward by McPhail, Melville beat the defence cleverly, then steadying himself, let drive for the insid of the upright cross-bar, to miss the corner by inches. Another raid by the Thistles was frustrated when Williams was called up for offsides. The Vets' defence put up a sterling game and played the "one-back game" to perfection. The last thrill was left to the last minute. Getting the ball at mid-field Dyer and Wade made a strenuous attack on Curtis' goal. Anderson tipped the ball to the side, then passed to Hotston who transferred the play to the other end. The whistle, therefater, sounded—a draw—no scoring.

An Experienced Referee

Mr. Mitchell who refereed the game has had considerable experience in many important games in the old country. His decisions were amicable in every way and as a "past president of the F. and D.F.A." said "that is the kind of referee we want then we will have real clean football in the city."

five Royals who attempted to steal second.

Saturday's affray was a weak hitting affair, only one extra base hit being registered.

"Lefty" Maguire, the former Leaside southpaw, looked to be in midsummer form on Saturday. He should go good with the Royals.

... bator. ...lin, the veteran Royal ...has been here with two ...fferent teams from the ...ague and declares that ...time he puts in an ap... ...iverside Park.

ROCHESTER IN SECOND PLACE

Defeat Reading and Step In Behind Baltimore—Syracuse Wins After Four Postponements—Weather Was Wintry.

ROCHESTER, N. Y., May 4. — John Wisner won his fourth straight victory of the season here to-day by holding the Reading Keys safe while the Rochester club pounded out a 9 to 5 victory. Kenzie Kirkman featured at bat with two triples, and accounting for five local runs. The score:

Reading	000020030	5	8	1
Rochester	00200340x	9	11	2

Lamke and Lynn; Wisner and Lake.

PLAYED IN COLD.

SYRACUSE, May 4. — After four postponements Syracuse finally succeeded in staging its home opening to-day, and in wintry weather the Stars took the Bears into camp, 8 to 5. Timely hitting by Holden and Gislason in the early stages of the game gave the Stars a commanding lead. The score:

New York	001000022	5	15	1
Syracuse	40010030x	8	12	3

Barnes, Mohart and Devne; Reinhardt and Mitze.

BIG LEAGUE STANDING

INTERNATIONAL.

	Won	Lost	P.C.
Baltimore	10	3	769
Rochester	8	5	615
Reading	6	5	545
Newark	8	7	533
Toronto	8	8	500
Buffalo	5	6	455
Jersey City	4	9	308
Syracuse	3	9	250

AMERICAN LEAGUE.

	Won	Lost	P.C.
New York	10	6	625
Chicago	9	7	563
Detroit	9	8	529
Boston	7	7	500
Washington	8	9	471
St. Louis	8	9	471
Cleveland	6	8	429
Philadelphia	6	9	400

NATIONAL LEAGUE.

	Won	Lost	P.C.
New York	13	3	813
Cincinnati	12	6	667
Chicago	11	8	579
Brooklyn	8	8	500
Pittsburg	9	10	474
Boston	5	9	357
St. Louis	5	13	278
Philadelphia	3	10	231

Wheat is harvested in Australia, New Zealand, Chile, East India and Upper Egypt in January, February and March.

SHAKE-UP IN AMERICAN LEAGUE OVER WEEK-END

Detroit Down to Third Place After Losing Four In Row to St. Louis—Athletics Drop to Cellar Under Six Successive Defeats.

ST. LOUIS, May 4. — The St. Louis Americans took their fourth straight game of the series from Detroit to-day, and their fifth victory in a row. Following an eighth inning spurt by Detroit, which brought in four tallies, the Browns rallied, taking three in the eighth, and two in the ninth, winning by a score of 6 to 5. Williams and Severeid drove out homers.

Detroit	000010040	5	8	0
St. Louis	000100032	6	7	2

Dauss and Bassler; Voight, Wnigard and Severeid.

MACKMEN HIT BOTTOM.

WASHINGTON, May 4. — Philadelphia lost its sixth straight game to-day, Washington winning 3 to 2. Meeker issued four passes in succession to force in two runs in the first inning and was knocked out of the box on three straight hits in the second. Johnson weakened in the 8th, and was replaced by Marberry, who fanned Miller with two runners on base. The score:

Philadelphia	000200000	2	5	0
Washington	21000000x	3	10	1

Meeker, Heimach and Perkins; Johnson, Marberry and Ruel.

PITCHERS WILD.

CLEVELAND, May 4. — Cleveland defeated Chicago in the final game of the series, 13 to 7, the contest being featured by the lack of control and ineffectiveness of the Chicago pitchers. Uhle, Cleveland pitcher, also was wild, but Smith who replaced him, held the White Sox safe. Score:

Chicago	100240000	7	8	5
Cleveland	00350050x	13	17	2

Cvengros, Leverett, Blankenship, McWeeney and Schalk, Crouse; Uhle, Smith and L. Sewell, Myatt.

SATURDAY RESULTS.

NATIONAL LEAGUE.

New York	010000000	1	4	1
Boston	001000001	2	6	0

Ryan and Gowdy; Strycker and O'Neil.

Philadelphia	010010000	2	7	2
Brooklyn	13010200x	7	11	0

Couch and Wilson; Decatur and Taylor.

St. Louis	202100000	5	10	3
Pittsburgh	00300120x	6	11	0

Stuart and Gonasles; Yde and Gooch.

Cincinnati	200010013	7	11	2
Chicago	010000002	3	11	5

Donohue and Winge; Keen and Hartnett.

AMERICAN LEAGUE.

Washington	010000300	4	8	1
New York	00110012x	5	12	1

Martina and Ruel; Jones and Schang.

Boston	200000205	9	11	1
Philadelphia	100000113	6	12	1

Piercy and Picinich; Ogden and Perkins.

Chicago and Cleveland game called end of the 1st on account of rain. Thurston and Schalk, Uhle and Myatt.

Detroit	010200300	5	7	3
St. Louis	203005001	6	12	2

INTERNATIONAL LEAGUE.

1st game:

Newark	200000020	4	13	2
Toronto	00810103x	13	15	1

Lynch and Devine; Stewart and Stanage.

2nd game:

Newark	120000	3	9	1
Toronto	000000	0	2	1

Game called by agreement. Ellis and Hackberth; Thomas and Sullivan.

Bowling

THIS WEEK'S BOWLING AT SOLOMON'S ALLEYS

(Ten Pin League)

Monday—High Rollers vs Belmont Club.
Tuesday—Crescent vs C.G.E.
Thursday—C.P.C. vs De Laval.
Friday—Lawn Bowlers vs Examiner.

HANDICAP FIVE PIN TOURNAMENT.

Monday—Cressman and Western Clock.
Tuesday—Capt. Leether's Brinton Carpet team and Capt. Glover's Examiner team.
Wednesday—Knights of Pythias and Belmont Club.
Thursday — C.G.E. and Capt. Cairns' Examiner team.
Friday—Bell Telephone and Merchants Press.

EXAMINER TEAM LEADING

Out of six teams which have already rolled in the five-man teams in the tournament Capt. Pearce's Examiner team is leading. They rolled a total of 3360 pins.

Some singles and doubles have been rolled and the rest of them will be finished this week. These two events are being rolled in between the five men team's rolling.

5 CENT FARE TAKES EFFECT.

OSHAWA, May 3.—The five tickets for a quarter rate proposed on the Oshawa Street Railway, went into effect on Thursday. These tickets are good between the hours of 6.30 a.m. till 8 a.m. and 5 p.m. to 6.30 p.m.

MASSEYS LOSE TO C. P. C. JUNIORS

Well-Contested Game At the Oval Saturday In Which Both Teams Tried Out New Material—Score Was 3-1.

C. P. C. Juniors defeated Masseys by the score of 3 to 1 at King Edward Park Saturday afternoon. Both teams brought out some new men who gave a good account of themselves.

Masseys won the toss and were soon causing Bradley some anxious moments playing a long passing game which was giving their outside men an opportunity which Griffin and Edgar took advantage of from one of Griffin centres, Laughlin caused Bradley to concede a corner which proved futile. The Packers seemed to settle down and Jack Montgomery placed Mitchell in possession and beating slaughter sent in a grand shot which Saunders saved in fine style. Cooper, who is in great form this season sent out to Griffin and racing at full speed sent in a splendid drive which beat Bradley all the way. This put new life in the Packers. Mongomery kept sending Mitchell and James along the right and from a nice combined movement by James and Mitchell their efforts were rewarded Mitchell beating the watchful Saunders with a great shot. From then to the interval the game was very even each goal having some narrow escapes, half time arrived with the score 1-1.

Upon resuming Carmicheal changed places with Miller and this seemed to work well. Packers' forwards playing well together were soon testing Saunders who is very safe and clears like a veteran. Cooper's returns were taken advantage of by Laughlin and Griffin and this fine wing ended a nice movement by Griffin just missing by inches. The game was now very fast both goalkeepers having plenty to do.

The Packers were awarded a corner and Mitchell placed nicely James heading. Just out of Saunders' reach and put the Packers one ahead from the centre kick Vinet went away but Curtis and Downer were on the alert and placed Billingsby in possession and from his centre Carmicheal scored the best goal of the day. The game from then to call of time was full of excitement. Masseys nothing daunted kept at it with a will but could not find the net having the hardest of luck. Laughlin, their latest recruit was very much in evidence and was a source of trouble to the Packers defence. There was no further scoring and a pleasant and well contested game ended in a win for the Packers by 3 to 1.

C.P.C.

Bradley, Curtis, J. Downer, I. Montgomery, Halliday, Carmicheal Mitchell, James, Soutar, Miller, Billingsby.

Masseys

Saunders, Cooper, Slaughter, Naish, Fowler, Elliott, Griffin, Laughlin, Vinet, Ashmore, Edgar. Referee, Mr. Kellar.

DIPHTHERIA TEST POPULAR

OSHAWA, May 3.—There are so many applications in the schools for the Schick test as a protective measure against diphtheria that the assistance of the Red Cross Society will be asked.

A British chemist has been awarded the Davy medal for his years of patient research in an effort to find "dry water."

PHILLIES LOSE TWO TO GIANTS

New York Ran Up 31 Hits Off Philadelphia Pitchers—Cincinnati Take Double Header From Pittsburgh.

NEW YORK, May 4. — New York took two victories from Philadelphia here to-day by scores of 13 to 3, and 12 to 3. Home runs by Moka and Carlson for the visitors, and batting by Jackson and Frisch of the Giants featured the first game. In the second game George Kelly of the Giants got a home run, a double and a single. Scores:

First game—

Philadelphia	100200000	3	11	3
New York	21012025x	13	14	0

Carlson, Hamilton, Davis and Wilson; Gearin and Snyder.

Second game—

Philadelphia	010000020	3	5	4
New York	01322010x	12	17	3

Glazner, Betts, Hamilton and Wilson, Henline; Oeschger, Jonnard and Gowdy, Snyder, Ainsmith.

LUQUE AND RIXEY WIN.

CINCINNATI, May 4.— Cincinnati won two games from Pittsburgh in the first doubleheader of the season here to-day, by scores of 2 to 0 and 5 to 4. Luque and Meadows indulged in a pitchers' battle in the first game, the Cuban holding on to the finish, while the Reds bunched three hits with a pass to win off Meadows in the seventh.

In the second game, Rixey, making his first start of the season, was hit freely and retired in the sixth. Benton and May were strong the rest of the way. Scores:

First game—

Pittsburgh	000000000	0	7	0
Cincinnati	00000020x	2	7	1

Meadows and Gooch; Luque and Hargrave.

Second game—

Pittsburgh	100102000	4	9	1
Cincinnati	00300002x	5	8	1

Morrison and Gooch; Rixey Benton, May and Wingo.

ALEXANDER WINS.

CHICAGO, May 4. — Chicago bunched hits off Alan Sothoron today and defeated St. Louis 4 to 1, Grimes leading the attack with three hits, including a double and a home run. Grover Aexander held the visitors to three scattered hits, on of which was a homer by Freigau, which saved St. Louis from a shutout. Score:

St. Louis	010000000	1	3	1
Chicago	01020010x	4	11	0

Sothoron and Gonzales; Alexander and Hartnett.

DODGERS PASS PIRATES.

BROOKLYN, May 4.—Brooklyn took the first game of the series from Boston to-day, 7 to 3. Vance was invincible after the third inning, when Boston bunched two singles and a double. They did not get another hit until the eighth when they bunched three more. The Dodgers batted Genewich freely behind errors in three innings. Score:

Boston	002000010	3	10	4
Brooklyn	00041200x	7	10	1

Genewich, Yeargin and O'Neil, Phillips; Vance and Deberry.

Y.M.C.A. POOL OPEN TO BOYS OF CITY

Free Lessons In Swimming to All Boys Desiring to Learn—Instruction All Week.

The proudest accomplishment of any boy to know how to swim, and certainly a very valuable knowledge, is now open to the youth of the city. The Y.M.C.A. is opening its swimming pool, heated 'neverythin', all week to the boys who can not swim. An instructor will be present.

OLYMPIC GAMES OPENED SUNDAY

French Rugby Team Easily Defeated Rumania By 61-3 In Curtain-Raiser of the Eighth Modern Olympiad.

COLOMBOS, France, May 5. — The eighth Olympic Games of modern times were ushered in Sunday by France obtaining a crushing victory over Rumania in rugby by a score of 61 to 3.

The curtain-raiser of the Olympic games brought out an attendance of 15,000, who cheered impartially a great exhibition of rugby by the French and gameness on the part of the Roumanians in fighting a desperate battle to the finish in the face of tremendous odds.

The French team outweighed the Roumanians twenty pounds to the man, both in forwards and in the backfield, and showed a superiority over the Balkanites in every department of the game, including kicking, where it was acknowledged to be relatively weak.

France scored thirteen touchdowns, or ties, as they are called here, the ball, being carried over the Roumanian line four times by Jauregay, four times by Behoteguy, three times by Got, and twce by Dupouy. Beguet converted egiht tries into goals. They were mostly easy kicks scored between the goal posts. Beguet also scored two goals from placements, after penalties, bringing the total score up to 61.

Queen Marie, of Roumania, disappointed her subjects by failing to be present at the games. A handsome woman in a wonder creation of blue, and wearing a cute little sailor hat of blue to match her gown, entered the official tribune just before the play began and fooled the officials, who believed she was the queen. The officials bowed low and the bandmaster ordered the band to play the Roumanian national anthem. Later it developed that the woman was a lady-in-waiting to Queen Marie and had come to the game to represent the sovereign.

DO YOU KNOW BASEBALL?

By BILLY EVANS

QUESTIONS

1. Can the pitcher, if not on the rubber, feint to deliver the ball to the batter?
2. If, with a runner or runners on the bases, the pitcher drop the ball while in the act of delivering it, what is the ruling?
3. What is the ruling if the pitcher drops the ball while in the act of delivering it to the batter if the bases are unoccupied?
4. How does the umpire judge a fair or foul fly by the position of the player or the ball and the foul line?
5. What happens, if, while attempting a third strike, the ball touches the person of the batsman?

ANSWERS

1. It is a balk if the pitcher makes such a move.
2. It is a balk whether accidental or intentional.
3. No penalty is imposed if the bases are empty.
4. No attention is ever paid to the position of the player. It is judged according to the relative position of the ball and foul line.
5. The batsman is out, whether the ball is caught or not.

In a copper atom are 29 electrons, each one moving in its orbit with a speed probably greater than 39,000 miles a second.

10 for 15¢ 25 for 35¢

also in round tins and cardboard boxes of 50 for 70¢

KODAK S

Capitol Entertainment

TODAY, TUES., WED.

Richard Barthelmess and Dorothy Gish

Blood—where the bright shawl had hidden her heart! A wonderful woman had worn it for the love that even death denied!

Flashing! Vivid! is the romance of flaming Cuban love. Joseph Hergesheimers' radiant story becomes one of the year's "big" pictures!

THE BRIGHT SHAWL

VAUDEVILLE

DAILEY BROS. *Daring acrobats, presenting a thrilling program of breath-taking stunts, including their famous Death Leap!*

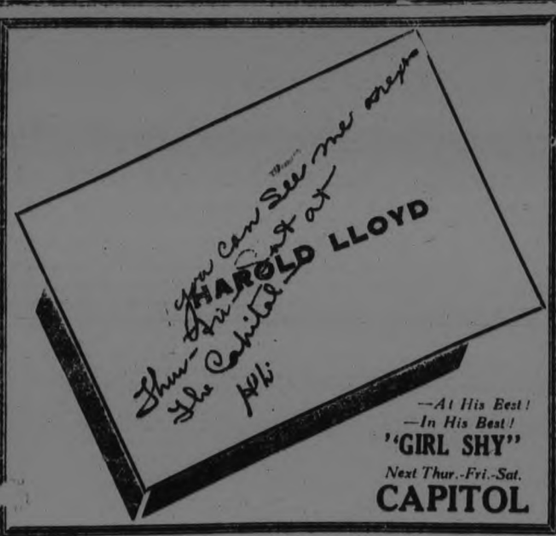

Financial News and Views

Canadian Stock Exchange and Mines | New York Stock Exchange and Curb Prices

TO-DAY'S QUOTATIONS AND OPINION AND REVIEWS OF THE MARKETS.

The mining market was quiet this morning with no special feature. Most of the transactions were off at noon from the opening, but no change of any importance took place The market is in a position to reflect any good buying at the moment.

The Toronto and Montreal boards were featured by the advance in Toronto Rails, which got up to a new high for the year at 88 1-2 on the noon close. The street seems certain on the appeal to the privy council and it is believed it will not reverse the decision already handed out by the lower courts. British American oil was active this morning at 34 1-2. This is one of the best oil securities listed in Canada, the company has a very large plan of extension ahead of it this year, and by the end of their fiscal year this company will be one of the strongest oil group.

The New York market got away to a good start this morning with prices buoyant in all departments, After the first hour trading dwindled down and prices shaded off from their highs. The street is conservatively bullish. With any kind of public participation coming into the market on the constructive side of the market is sure to reflect in a marked manner. It is believed that the retraction in industry is of a temporary nature.

(Quotations Supplied by Arthur C. Hawley. 'Phone 186).

NEW YORK STOCKS.

	High	Low	Close
Atchison	101	100¾	100¾
Allied Inter.	24⅛	23⅝	23
Amer. Loco.	74	73¾	73¾
Am. Asphalt	35¼	35¼	35¼
Am. Smelters	63½	63⅛	63½
Baldwin	114	112⅜	114
Beth. Steel	50	49¼	49⅝
Anaconda	32⅝	32⅜	32⅜
Amer. Can.	103½	102¾	103½
N.Y. Central	101⅛	101	101⅛
Chili Copper	28	28	28
Chandler	45½	45	45
Cosden	31¼	31	31⅛
Crucible	53⅞	53½	53⅞
Cal. Pet.	23⅝	23½	23½
Davidson Chem.	53¼	51⅜	53
Erie R. R.	25	25	25
Gulf States Steel	68¾	67⅝	67⅝
Coca-Cola	64½	63½	64½
Kennecott	38¼	38⅛	38¾
Pan Ameri A.	48⅛	48⅛	48⅛
Pan. Amer. B	46⅝	45	46¼
Prod. & Ref.	26	25	25⅜
Reading Rail	52⅝	52¼	52⅝
General Elec.	220	217	217⅜
U. S. Rubber	29¾	29¾	29¾
Sinclair Oil	20¼	20⅛	20⅛
South Pacific	89⅛	89⅜	89⅛
outh Rail	53¼	53	53
Studebaker	85¾	83¾	85½
Westinghouse	56½	56¼	56⅜
Amer. Wool	65⅞	65⅝	65¾
U. S. Steel	99¼	98½	99⅜
Amer. Sugar	43¾	42	42
Rock Island	23⅝	23⅝	23⅝
Union Pacific	131	130¾	130¾
Inter. Paper	39	37¼	39
Stand. Oil N.J.	36	35⅝	35⅞
Stand. Oil Calif	58⅝	57¾	58½

CANADIAN STOCKS.

	High	Low	Close
Abitibi	56	56	56
Atlantic Sugar	15¼	15¼	15¼
Barcelona	17¼	17	17¼
Bell Tel.	127½	127¼	127¼
Brazilian	51¼	51	51
Brompton	35	35	35
Brit. Emp. St. F.	9½	8½	9½
Brit. Emp. St. C.	36	34	36
Canada Bread	64	64	64
Canada Cement	87	86	87
Can. Steam. C.	15	14½	14½
Gen. Electric	53	53	53
Span. River C.	97½	97½	97½
Steel of Canada	74	72	72
Toronto Rly.	89	86¾	89
Smelters	34½	33½	34½
Montreal Power	156½	156½	156½

MINING STOCKS.

GOLD.

	Asked	Bid
Argonaut	53½	51
Baldwin	—	2¾
Con. West Dome	24½	23½
Beatty	4½	4
Bidgood	8½	8¼
Dome	—	1650
Goldale	22	20
Hattie	5½	5¼
Hollinger Cons.	1280	1255
Hunton	9½	9
Keora	9½	8½
Kirkland Lake	22¼	22
Lake Shore	377	371
McIntyre	1620	1610
Moneta	18	17
Newray	30½	30
Preston	11½	11
Tough Oakes	68	66½
Teck Hughes	123	120
Vipond	115	110
West Tree	4	3½
W. Hargraves	390	385

SILVER.

Beaver	22½	22
Castle Trethewey	75½	75
Everett	9½	9
Crown Reserve	61	59
Keeley	222	216
Lorrain Cons.	15	12
La Rose	—	10
McKinley	13	12½
Mining Corp.	325	320
Nipissing	630	625
Peterson Lake	8	7¾
Wettlaufer	26½	26¼
Lorrain Trout	135	134
Indian	22½	21

THEATRES

AT THE ROYAL

SPLENDID DRAMA OF DOMESTIC CONFLICT

Presenting the sort of problems that are being faced in so many homes throughout the country, "Temporary Marriage," the Lambert Hillyer production which is being presented at the Royal Theatre until Wednesday deals with them in such a graphic and forceful way as to make a photoplay that has been heralded as one of the finest productions of the year.

Basing the story on the established truth that most troubles of the day are the result of internal troubles in the home and that there is hardly a household that has not a skeleton of some sort lurking about, "Temporary Marriage" goes on to show what happens to upset the even concord of domesticity when the wife, jealous of youth and wishing to return to it, indicts her husband as a "slow poke." Instead of accepting the advancing years gracefully and naturally, she resorts to artificies to retain her beauty. Hours are spent in the beauty treatment—other hours are spent in flirtations and the pretense of keeping up appearances. This woman has nothing to wish for except her departed youth—and this she must have at all costs. So the couple drift apart and divorce proceedings are started.

It's a story which tugs at the heart, which stimulates the imagination—and which carries a moral value. It is highly dramatic and interesting and is sure to fascinate every spectator who sees it. A cast of unusual excellence has been assembled to portray the characters of the play. Tully Marshall, popular portrayer of character parts, is cast as the husband and gives a most compelling study, while Myrtle Stedman as the wife gives a highly finished performance —one marked for its depth of feeling and understanding. Stuart Holmes and Maude George in the thankless roles of the philanderer and adventuress respectively, portray their roles with the finished technique which has always characterized their work. Kenneth Harlan and Mildred Davis, who bring out the romantic interest, give creditable performances. The story was written by Gilbert Patten. He has penned a human document—one which is enlightening as a series of side-lights on human nature. Don't miss it.

AT THE CAPITOL

DAILEY BROTHERS, DARING ACROBATS, OFFER THRILLS GALORE FOR PATRONS

Dailey Brothers, well-known acrobats, will offer their great programme of daring stunts at the Capitol to-day, Tuesday, and Wednesday, including their famous death leap, which is one of the best known and most dangerous stunts in vaudeville to-day.

DOROTHY GISH, VIVID DANCER IN "BRIGHT SHAWL"

Dorothy Gish is doing a Spanish dance at the Capitol Theatre to-day, Tuesday, and Wednesday in the Richard Barthelmess picture, "The Bright Shawl," that is one of the most delightful features of this fascinating romance of the days of Spanish domination in Cuba.

It is a revelation of the versatility of this very talented young actress, who, in a perfumed atmosphere of old Havana, gives the dancing number with a grace and charm that captivates all who see it.

She is seen in the tremendously emotional role of La Clavel, who has all Havana worshipping at her feet. And she figures in a most poignant and tragic romance with a young American (Richard Barthelmess) who is adventuring in Cuba on the side of the patriots conspiring against the Spanish crown.

La Clavel is undoubtedly the most vivid of the many vivid delineations Miss Gish has given the screen.

"The Bright Shawl" is a John S. Robertson production, adapted by Edmund Goulding from Joseph Hergesheimer's famous novel and presented by Inspiration Pictures, Inc., as a First National attraction.

HAROLD LLOYD CONTEST FOR KIDDIES PROVES BIG HIT

The Harold Lloyd drawing contest being put on by the Capitol Theatre in connection with the showing of Lloyd's latest comedy hit, Girl Shy, which comes to the Capitol next Thursday, Friday and Saturday, is proving a big hit,and already scores of drawings have been received. The contest, which is open to children under the age of fifteen, requires that a freehand sketch of Harold Lloyd's famous face be drawn and handed into the Lloyd Contest Editor, Capitol Theatre. Thirteen prizes are offered for the best drawings of the comedian. 1st is $2.50; 2nd, $1.50; 3rd, $1; and ten prizes of free tickets to see "Girl Shy." Miss McRae, art teacher, in the public schools, is the judge. The contest closes on Tuesday night and the results will be announced on the screen of the Capitol Theatre during the showing of "Girl Shy" next Thursday, Friday, and Saturday. Each child sending in a drawing must write his or her name and address clearly on the lower right-hand corner of the picture.

ENTIRELY NEW ROLE PLAYED BY LLOYD IN HIS LATEST COMEDY

In his latest feature Pathe comedy, "Girl Shy," which will be seen at the Capitol Theatre next Thursday, Friday and Saturday, Harold Lloyd once more demonstrates his remarkable versatility before the camera. Lloyd's role in this new fun-film is said to be so entirely different from any he has ever attempted to portray, that he debated a long time before tackling the part.

The locale of "Girl Shy" is for the most part a small town, although towards the end of the picture the action is staged in the city.

Lloyd will introduce a real novelty to the screen in this picture, and he has carefully guarded his secret because it is his own idea, and to have it known before the showing of the fun-film might rob it of some of its appeal.

As is usual with the Lloyd Pathe comedies, there is only a small cast in "Girl Shy." Johnna Ralston is again seen as Harold's leading lady. Richard Daniels, Carlton Griffin, Priscilla King and Dorothy Dorr are also prominent in the support.

Fred Newmeyer and Sam Taylor directed "Girl Shy" from a story by Taylor, Tim Whelan, Ted Wilde and Tommy Gray.

AT THE REGENT

REGENT THEATRE TONIGHT HERE IS "LUCK" AT A GLANCE.

A smashing story . . .
with JOHNNY HINES . . .
and VIOLET MERSEREAU . . .
the daintiest actress . . .
with a brilliant cast . . .
like EDMUND BREESE . . .
and ROBERT EDESON . . .
both of whom are starred . . .
now on Broadway, New York . . .
in stage productions . . .
and DON'T forget . . .
FLORA FINCH of . . .
John Bunny fame . . .
and POLLY MORAN . . .
and last BUT not . . .
least CHARLIE MURRAY . . .
the BELOVED comedian . . .
who isn't unknown . . .
THEN COMES . . .
A FOOT RACE . . .
A FIGHT . . .
A PRIZE FIGHT . . .
A MINE EXPLOSION . . .
A FUNNY REAL ESTATE GAME . . .
A TENDER LOVE STORY . . .
A RACE AGAINST DEATH . . .
A CIRCUS . . .
WILD ANIMALS . . .
OL.-FASHIONED VILLAINS . . .
LUCK is . . .
a CORKING, SMASHING, . . .
ROLLICKING, COMEDY . . .
It'll bring TEARS . . .
of JOY and SCREAMS . . .
and GALES of LAUGHTER . . .
OUR ADVICE is . . .
STRENGTHEN the roof of . . .
your theatre or . . .
the LAUGHS will . . .
BLOW it OFF . . .

TO-NIGHT AT 8 P.M.

ROYAL

A Picture Sensation that records faithfully what often occurs in millions of Homes

"TEMPORARY MARRIAGE"

With an all star cast including — Kenneth Harlan Mildred Davies Myrtle Stedman Tully Marshall Maude George and Stuart Holmes

ADDED ATTRACTIONS

2-Comedies-2 | HALF-HOUR WESTERN | Novelties

Mat. 10c-15c Evening 20c-25c 2.30 and 8 p.m.

QUALITY FIRST!

TRIPLE COLLISION ON HUNTER STREET

John Scott Had Narrow Escape--Cars Damaged and Horse Hurt.

Crashing in a triangular collision at 7.45 on Saturday night the occupants of two automobiles and a buggy narrowly escaped serious injury, and that one man of the party was not killed is nothing short of miraculous.

While John Scott and Joseph Scott were travelling west on Hunter hotel and Mark Street, their car stalled and the former got out to crank it.

Harry Redmond and his sister, of Otonabee, were driving west in a buggy, and pulled out to pass the stalled car, when the horse shied and carried them slightly over the centre of the road.

Harold Lawrence, driving a taxi east, with his windshield coated with the pouring rain, did not see the horse until he was close to it. Endeavouring to avoid an accident and thinking it the better way, he swerved to the left. At the same time Mr. Redmond pulled his horse to the right and they met head on.

The big car caromed over, missed John Scott by inches, struck the stalled car, and ran up on the sidewalk.

Edward Ackman, of the Bank of Montreal, one of the passengers in the taxi, sustained a cut forehead from flying glass, the horse was cut in several places, and the taxi driver suffered a deep gash on his chin.

Both cars were badly damaged, but the buggy and its passengers escaped injury.

VOICE OF PEOPLE

To the Editor of the Examiner:

Dear Sir: The citizens of Peterborough have read with pride of the achievements of our Symphony Orchestra and the Male Voice Choir, not to mention the individual vocalists.

Would it not be fitting for the representatives of musical talent in our city to give us a concerted programme in the Opera House at a small charge.

I have heard many interested parties say that a concert of this description would be well patronized especially if sufficient notice were given and good publicity were given in the press.

Included in the programme, of course, should be the various test pieces, sung and played at the Festival.

Interest aroused will certainly be of great benefit to these organizations should they contemplate competing again next year. Yours truly,

"A Lover of Musical Effort."

LOCAL BRANCH OF THE W.C.T.U. HELD MEETING

At a meeting of the local branch of the W.C.T.U., held with the president, Mrs. M. A. Morrison in the chair, an interesting feature was the "Question and Answers" section in connection with the work of the missionary maintained by the W.C.T.U. in the lumber camps of Northern Ontario.

The local branch voted the sum of $96 to the Budget Fund, and decided to co-operate in the formation of new unions throughout the country. A resolution was also passed to be forwarded to the Hon. W. F. Nickle, expressing approval of his recent amendment to legislation, by which restrictions will be placed on the sale of liquor by druggists.

Six new members were admitted to the roll at this meeting. At the next meeting, on the last Wednesday in May, annual election of officers will take place.

SHOULD LIFT BAN FROM THE METHODIST CHURCH

SPRINGFIELD, Mass., May 5. — The ban on worldly amusements of the Methodist Episcopal church should be lifted because it "has not corrected evils named as detrimental to recreational life of our people,' the address of the Board of bishops before the Quandrennial General Conference of the Church, recommended yesterday.

The Bishops observed with grave apprehension the "growing spirit of worldiness." They endorsed the union of nations in the cause of peace; dubbed war "law of the jungle," and "organized revenge," and urged the entry of the United States into a world court.

Declaring that "frightful conditions" existed in the United States in relation to divorce, the address recommended the standardization of the divorce laws, and a return to "former ideals of personal virtue, modesty and social propriety."

EMPLOYMENT IS NOT IMPROVING IN CITY

The Employment situation in the city is still pretty dull. Textile plants in this city, such as the Auburn and the Canadians Woollens, are very slack. There are plenty of men for tnis work around town but no work is available. The foundries are working fairly steady, but are not taking on any men. Although work is scarce in the city there is plenty to do on the farms. Several immigrants landed here this morning and headed for the Employment Bureau but they found it a little more difficult to obtain work here than they expected. Some men are accepting work on the farms, but the majority of them are still looking for city jobs. At present there are a great number of men in the city out of work and a large number of these are immigrants. There are several positions open for women about the city. Last week there were 33 new applications and the same number of placements, which is about the same as for the last two months.

DAINTY FANNED 7 OUT OF NINE

Strollers of Toronto Riverdale League and Oshawa Played Tie Game Saturday Before Small Crowd.

OSHAWA, Ont. May 4.—Strollers of Toronto Riverdale Baseball League and Oshawa Central Leaguers played before one of the smallest crowds that ever attended an exhibition game at Alexandria Park on Saturday afternoon, and the one hundred rabid fans present were wrapped in winter overcoats. Two events that were not featured on the program, both of which are entered in the casualty list. A young lad named Hall had his nose broken when Murray, Oshawa's third sacker, made a wild heave to Wilson at first in the preliminary work-out; the ball striking the lad full in the face and he was taken to the hospital. The other happened to Tait, who was slated to do the heaving for the Strollers, when, whil, going through the warming-up process, threw a charliehorse into his pitching arm and he was put under blankets by the Strollers management.

Morris, a portsider and Hoose were announced as the visitors battery, while Webster, the Brantford right-handed recruit and Tyson were given the assignment for Oshawa and the telephone city youth, showed enough in the five innings, that he worked to warrant the local management giving him a permanent place on the local heaving list, allowing only three hits, one in the second, and two in the fifth, and only one run which came in the second, in the form of a circuit clout down first base line by Ashton, Strollers first sacker He was replaced by Morrison, who got by in the sixth, but in the seventh after five runs, the result of two walks and four bingos he was yanked and Dainty was hurried to the rescue and the "Duke" made seven out of the nine men that faced him whip the air.

Morris, the portsider of the Strollers, got off to a bad start in the first three innings when, with two walks and five hits, among the latter being a three bagger by W. Fair and one for two bases by Tyson, Oshawa, chased four runs over the pan; in the next four frames Lefty worked better holding the locals to no hits and no runs, but in the eighth they hung another one up on the score board, through Tyson's second two base clout, and Dainty's sky scraper to right field which advanced Tyson to third, and the Oshawa catcher bring on a throw to second to catch Wilson, trying to purloin the middle station. This run tied up the score at six all and with neither team scoring in the ninth, the second ball game of the season on local grounds, ended with no winner being declared. The line-ups were:

Strollers—Burns, ss; Boland rf; Downing 2nd; Mitchell lf; Hoose c; Ashton 1st; Reading 3rd; Yeoman's cf; Morris p; Reid 3rd; Dilling lf.

Oshawa—Roddick lf; Fair 2nd; Murray 3rd; Tyson c; Dainty rf; and p; Wilson 1st: Morrison ss; and p; R. Fair, cf; Webster p; Ward ss;

The score by innings:

Strollers 0 1 0 0 0 0 5 0 0—6 9 3
Oshawa 1 3 1 1 0 0 0 0 1 0—6 8 0

Umpires — Roy Morphy at plate, "Si" Dell on bases. Both of Oshawa.

MOTOR CITY WILL SUPPORT TENNIS

At Present the Club Has Over Eighty Members and Expect to Have One Hundred in the Near Future.

OSHAWA, Ont., May 5.—(Canadian Press).—At the annual meeting of the Oshawa Tennis Club it was decided to put on a campaign for one hundred members, the club's roaster now showing 36 lady and 49 gentlemen players, the erection of a new club-house on their courts at the corner of William and Division Streets was another feature that is under consideration by this organization, and to allow for this, the fees for ladies were raised to $5 and gentlemen to $10. The following officers were elected for the ensuing year:

Hon. Presidents—Messrs. Geo. W. and R. S. McLaughlin.

President—J. E. Carruthers.

First Vice-President—Miss Marjorie McGillivray.

Second Vice-President — Harold Henry.

Secretary—D. B. Carlysle.

Assistant Secretary—Miss Dorothy C. Myers.

Treasurer—L. Marshall.

Captains — Men's, Theo. Fishleigh, Vice-Captain Harold Henry; Ladies, Mrs. G. D. Conant, Vice-Captain Miss Mary Miller.

Chairman of Match Committees—Ladies, Miss Gladys Morris, Men's G. D. Conant.

Chairman of Grounds Committee —L. Marshall.

Handicap Committee—Mrs. G. D. Conant and Theo. Fishleigh.

Entertainment and Refreshment Committee — Mrs. F. Valleau, Jr., Mrs. Conant and Don. McKay.

Auditors — Messrs. Austin and Fressenge.

Montreal Wrestling Bouts Attracted 5,000.

MONTREAL, Que., May 5.—Over five thousand people attended the bouts here Saturday night in the International wrestling tournament which completed its second week. The feature bout between Robert Roth of Switzerland and Frank Judson, Harvard University instructor, was drawn as was also that between G. Deslongchamps, undefeated local wrestler and Renato Gardini, champion of Italy.

In the other encounters Wladek Zbyszko, of Poland, defeated Joe Boganz, Hebrew, in 44 minutes, and Prince Goho Gobar, of India, defeated F. Hackenschmidt, of Rathonia with a toe hold in 22 minutes.

BASEBALL.

The Crescent Baseball Club will hold a practice at Riverside Park on Tuesday and Thursday nights at 6 o'clock. All players wishing a try-out are asked to be present at these praceices.

The Raybestos intermediate team will practice to-night, Wednsday and Friday at the Exhibition Grounds at 6 o'clock. All wishing a try-out are welcome.

The Maple Leaf Juveniles will stage a game at the King Edward Park to-night. All players looking for a berth with his team are asked to be present as it will not be long before Charlie Curtis picks his team.

STRIKE OF PRINTERS IS PROVING COSTLY SAYS JAMES LYNCH

Former I.T.U. President Declares Union Has "Gone Down" Since His Time.

TORONTO, May 5.—During the past three years 6,000 union positions have been lost by the International Typographical Union in the United States and Canada through the strike, which has cost $17,000,000, James Lynch estimated yesterday during the course of an interview. The strike has not been won, and statements made by employers of their success in different localities are correct, according to Mr. Lynch.

Mr. Lynch is a former President of the union, and held the position of Commissioner of Industries of New York State under two Administrations. Members of the union who have criticized the conduct of its affairs under its present management asked Mr. Lynch to become a candidate for the Presidency. He secured the endorsement of the majority of local unions. His name will be submitted to the membership of the organization shortly. He spoke to Local 91 on Saturday night.

Great in the Past.

"When our people were in charge of its affairs the Typographical Union was great and powerful," said Mr. Lynch. "Since its management was taken over by others with different policies it has gone down. The strike for the 44-hour week has cost $17,000,000, and it is no nearer a close now than it was three years ago when it started. Six thousand union positions have been lost in the large and small cities of the United States and Canada. We think our policies would have won the strike, just as we won the strike of 1906-7, which cost less than $5,000,000. In certain places what employers say is correct, and that is what we regret. We believe all these offices can be redeemed and our people sent back to work. We propose to inaugurate methods to put them back to work and to make the 44-hour week universal."

Unemployment in U.S., He Says.

Mr. Lynch staed that business of the printing industry had been poor since the commencement of the year, which he thought, was due to the general slump in business. He said that it was unusual for newspaper offices to be slack at this time of the year. "The slump hit the automobile industry hard," he said. "It was a bad winter. There is unemployment in the United States, and there are no boom-time conditions. However, business seems to be improving."

According to Mr. Lynch the organized Labor movement of the United States is recovering from post-war confusion.

A cat belonging to a Londoner is acting as foster mother to a brood of chickens hatched out in an incubator.

LIQUOR SHIPPED IN TOMATO CANS

Twenty-Eight Gallons of High Wines Was Confiscated Before it Reached the Mining Fields of Northern Ontario.

NORTH BAY, Ont., May 5 (Canadian Press). — A fine example of the ingenuity displayed by rum-runners in their efforts to get illicit liquor into the mining fields of North Ontario was shown in the District Police Court here this morning when Magistrate McGaughey ordered the confiscation of approximately 28 gallons of high wines put up in 2-pound cans bearing condensed milk labels and 2-pound cans bearing tomato labels.

It was an accident that divulged the illicit shipment. A mixed car of groceries was being transferred at the C.N.R. sheds, North Bay, on 23rd April to the T. and N. O. car for the north, and a case of "tomatoes" slipped and was jarred open.

In putting the cans back, one of the men noted a suspicious gurgle, and called the license inspector.

NEWS OF BURNBRAE AND THE DISTRICT

Cemeteries Well Kept in Seymour East and Rawdon Township—

BURNBRAE, May 5.—This district may feel justly proud of the way it attends and cares for its burying places, where rests the sacred dust of the earlier pioneers of Seymour and Rawdon.

Burnbrae cemetery has been for many years a credit to the community. Mr. George Cryahead, who has been a lifelong resident in the district, has cared for this cemetery for over thirty years and has spent much labor on it to make it the beauty place it now is. Its organization is as perfect as any other community organization, even to a numbeo of young people who are watering the flowers in dry weather, which the Flower committee try to keep blooming throughout the season.

Within the last two years or so, a number of other cemetries in Seymour and Rawdon have undergone improvement, under the supervision of Mr. Crayhead.

The following communities, influenced by the fine way Burnbrae cemetery was managed by Mr. Crayhead, secured his services in improving theirs: Wellman's Corners, English Line, Hubble Hill. These have all been levelled, planted with lawn grass and are beautified by shrubbery and have the grass regularly cut. Your correspondent passed by all these burying places in this district recently and the improvement from a few years ago is a community achievement worthy of the highest praise.

As I write I recall that the Ryl-

BRITISH-BELGIAN CONFERENCE HELD

Premier MacDonald, Premier Theunis and Foreign Minister Hymans of Belgium Were Cheerful After Conference.

LONDON, May 5 (Canadian Press). — British Government circles are uncommunicative regarding the results of the conference at Chequers Court yesterday between Premier MacDonald and Premier Theunis and Foreign Minister Hymans of Belgium.

The latter returned home last night evidently in a cheerful mood, but they would divulge nothing.

Diplomatic writers this morning do not profess to be able to penetrate the secrecy surrounding the discussions.

It is generally agreed, however, that the new inter-allied conference for making the experts' reparations plan effective is closer at hand because of the conference.

It is known that the whole tone of the conversations was such that the officials to-day were optimistic despite the divergence of French and British views.

Premier Theunis is said to be confident that these views could be reconciled at an Allied conference.

EXHIBITION GROUNDS HAD A BIG BARN RAISING BEE

Peterborough Industrial Exhibition Board is justly proud of its achievement in building a new barn at the Exhibtion grounds—unaided except by the members of its directorate drawn from the country section.

A barn-raisihg bee under the direction of Thomas Brown and Orme Ball, built the barn, and another bee will be held in June to put on the finishing touches. All the work has been done by voluntary labor, and the materials were bought with the grant from the county council.

Man when most alive to his physical condition is only 25 per cent conscious of what his body is doing, scientists say.

A speciail course to overcome defects of speech, such as stammering and lisping, has been started at London University.

stone people have held a meeting recently and passed a resolution to put a new fence around their cemetery and to ask Mr. Crayhead to supervise the remodelling of their burying ground. The work on it is expected to begin after seeding.

Rev. J. J. Black, Mrs. Black and family spent Thursday at Stirling visiting the Rev. Robert Thompson.

Mr. William Rannie has built a new milk house on his farm, on 5th concession, Seymour East.

LOCALS

DR. T. P. McCULLOUGH,
Eye, Ear, Nose and Throat Spec-ialist, 166 Brock St., Phone 36W. dtf

TAXI
For prompt service call Harry ... day or night. Best equip-ment. Reasonable rates. 421 Water St., 'Phone 1397. 26d 111 1889

HARDY PLANTS.
Sweet William, double, Columbine, spurred, Canterbury Bell, Hollyhock, 10c each. Pyrethemum, ... each. Apply 421 Sheridan Street. 2d-120-2365

BIBLE CLASS CLOSED.
Please take notice that as Mr. Doner has been called out of city to take work with the Alliance Colored Quintette, the Bible class will be closed until further notice.

W. O. W. NOTICE.
Woodmen are holding a euchre party and dance on Wednesday evening, March 7, for members and friends. Silver collection. 2d-108-1841.

MOTHER'S DAY, MAY 11
Reservations of your requirements for this occasion should be made at once. Advance orders receive preference and save possible disappointment. Peterboro Floral Co., 347 George street. Phone 1395. 1d

DO YOU NEED AN ACCOUNTANT?
If you want your books audited or adjusted; if not satisfied with your book-keeping system; if you want your income tax return prepared for this or other years, or want some dispute adjusted. H. K. Middleton, Phone 911. dtf

ALEXANDER & HALL,
Electricians.
We are open for all kinds of Electrical Work, including Repairs to Appliances and Motors. Prompt service; Prices reasonable. Vacuum to rent. Phone 1405W. 26d108 1374

WOOD FOR SALE
Hardwood Slabs cut 12 inches, per 1-2 cord $6.50 soft mixed slabs cut 12 inches, per load $4.50. This wood is perfectly dry. 'Phone 1937.—W. J. Fitzgerald, Park and Romaine Street. 26d 115 1400

PAPER COLLECTION
The Christian Mothers of St. Peters will collect papers and magazines Wednesday, May 7th. Phone 621M. Kindly have bundles ready early. 3d-108-1816

EUCHRE PARTY.
A progressive euchre party, with good prizes and refreshments, will be held in the G.W.V.A. Hall on Tuesday evening, at 8.30, under the auspices of the Ladies' Auxiliary to the G.W.V.A. 1d-107-1842

CHEMONG PARK VENDOR
Mr. Melville McWilliams of Bridgenorth, wishes to announce that he has taken over the milk route, previously occupied by V. A. Fife and will distribute to the cottagers of Chemong Park this summer, milk, cream and ice. 4d 109 1833

THE EMPIRE'S BONNIEST BABY.
It may be yours. Arrange for an appointment to have the photograph taken this week. The time is short. Contest closes May 31st. Telephone 168 and our closed car will be sent for you. The Roy Studio, 140 1-2 Hunter street. 6d.

CARD OF THANKS.
The Young Women's Christian Association wishes to thank everyone who helped to make the Gymnasium Pageant such a success. Miss Littlefield personally wishes to thank all the leaders in charge of the different classes for their splendid help and co-operation.

NAME WAS OMITTED.
In an account of the recent destruction of harness and tires at Alderman Stocker's barn, Mrs. Hodgson was mentioned as having taken over the poster business. This should have read Hodgson and Gillison, this latter being the firm's name.

CARD OF THANKS.
Mr. and Mrs. Geo. Cloke wish to thank Doctors Hewitt and Moir, the nurses and Staff of St. Joseph's Hospital, and the Staff of Queen Mary School and friends for kindness and attention shown Mrs. Cloke in her recent severe illness.

KING GEORGE HOME AND SCHOOL MEETING.
The regular monthly meeting of the King George Home and School Association will be held in the King George School on Tuesday evening, May 6th, at 8 o'clock. Musical programme and refreshments, also address by Mr. L. J. Pettit, of the C. C. I. staff. Silver collection. Everybody welcome. 1d-107-1849

GRENFELL'S LABRADOR MISSION.
The annual meeting of the Grenfell Labrador Mission will be held on Wednesday afternoon at 3 o'clock at the home of Mrs. W. R. Morris, 8 Homewood Avenue. The election of officers will take place and arrangements regarding bale will be made. All the old members are expected and new members will be welcome. 2d-108-1843

Y. W. C. A. WEEK'S ACTIVITIES
All members of the Y.W.C.A. who sold tickets for the gymnasium Pageant are asked to make returns to the office not later than Wednesday. This is very important.
All gymnasium classes are cancelled for this week, but the gym will be open for Badminton every afternoon and evening.
The clubs and classes for the week are as follows:
Wednesday: 6.00, Kumjoynus Club, 8.00; Cheerio Club, 8.00, United Club.
Friday, 4.30, C.O.S. Club.
Saturday, 2.00 Ever Bright Club; 6.00, Sunshine Club.

FIVE DWELLINGS IN APRIL'S LAST WEEK

Building Permits Total $58,982 in Month, with Eleven Dwellings Started in Month.

The closing days of April saw building permits issued for five dwelling - houses, amounting to $13,000, and repair work and extensions amounting to $2,085. This brings the total permits for the month to $58,982.

The residences for which permits were issued last week are:

Maude Street, $1,500, Joseph Birdgenau; Lansdowne Street, $2,500, A. J. Rose; George Street, north of Dublin Street, two houses, $3,500 each, J. E. B. Paquette; and 91 Princess Street, $2,000, George A. Brenton.

Eight garages will be built by the following: Harold Wilson, 543 Bolivar Street; Fred Lapp, 516 Bolivar Street, Lorne Webster, 303 Charlotte Street; J. Symons, 154 Dufferin Street; W. H. Gibbs, 768 Water Street; W. B. Madill, 292 Stewart Street; J. Killingbeck, 880 Gladstone Avenue; and Mrs. W. A. Jackson, 531 Bolivar Street.

Cooney & Jopling have a permit ... office and shed on Simcoe Street at a cost of $600; and T. W. D. Kelly, of the Peterborough Fuel Company, Ltd., will erect a stable, 2 feet by 28 feet, on ..., at a cost of $1,200.

SOCIAL AND PERSONAL

Mr. Baden H. Greene left yesterday for Toronto en route to Los Angeles, California.

After the performance of the "Y" Pageant at the Grand Opera House on Saturday evening, the staff of the "Y" was entertained by Mrs. W. R. Widdess, at her home on Stewart St.

... Ritchie, of Victoria, B. C., is the guest of the Misses Ru... Stewart Street.

Mrs. M. H. Park has returned from spending the Easter season with her parents in St. Catharines. Mrs. Park is being warmly congratulated on the success of two of her pupils in the recent Musical Festival at Toronto, when Mr. R. A. Browne and Mr. M. H. Park took a first and second prize each in vocal competitions.

The many friends of Mr. Edward Courtney, who has been seriously ill for the past three weeks, will be pleased to know that he is recovering.

Mrs. Charles Clee, Antrim Street, left for Toronto this morning to attend the W.A. Annual.

Spring Tonics Pass Without a Casualty One Narrow Escape

Spring tonics of all kinds, home-made and ready-made, have done their worst and best to the community, and no casualties have been reported. Every year there is an epidemic of dope slinging and re-

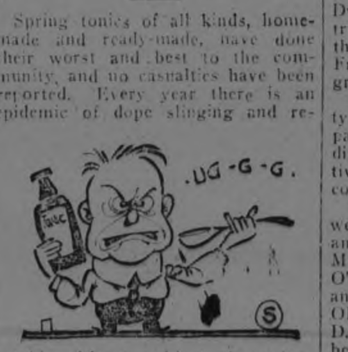

putable citizens subject themselves on a friend's say-so to horrible tortures in the way of poisonous-tasting medicines.

One man in Peterborough this year solved the problem pleasantly. He obtained two cases of fruit wine, which he assured The Examiner reporter is the finest kind of spring tonic. After the two cases he purchased a keg of the same tonic.

That is where he almost met catastrophe. In opening the keg, this citizen knocked the bung with a hammer; the bung went into the keg with a splash, and the citizen was splashed and all but drowned in the sparkling fruit wine.

That is the nearest to serious damage done by spring tonics this year, so far.

Another open season starts next March.

VILLAGE KEMPTVILLE AWARDED ONE DOLLAR

TORONTO, May 5.— (Canadian Press.)—The village of Kemptville has been awarded $1 damages and costs against Kemptville Milling Co. and Levi Daniel Bowen as an outcome of lengthy litigation in which Mr. Justice Kelly has just given judgment.

Up to 1921 the milling company supplied light and power to individuals in the village, but adoption of municipal hydro system led the village to warn the company off its streets. Law suit followed, which the municipality won, but while appeal was pending parties reached an agreement by which the company was to remove its plant, poles and wires and cease supplying individuals. Poles were cut down, when Daniel Bowen, owner of the grist mill in Kemptville, leased the system to the company at $1,200 a year to supply his mill. New action was started by the village to compel defendants to carry out agreement to dismantle the plant.

Defendants are now restrained from operating the plant.

WANTED — ONE USED SEWING machine. Give best cash price. Box 2655 Examiner. 3d 109 2655

WORK WANTED BY THE DAY — Two women want work by the day. Apply Examiner for address. 3d 109 2656

LOST — ON MONDAY EVENING A pearl and amber ear-ring in West end of city. Finder please 'phone 999W. 1d 107 1852

WANTED — CAPABLE GENERAL; family of three. Apply evenings at 481 Charlotte street. 3d 109 1853

FOR SALE — 2 FEATHER TICKS for sale, good as new, one pair pillows, one double bed springs and mattress. Apply 906 Lansdowne. 6d 112 2657

Presentation Gifts

If you are thinking of a Gift for a Presentation, or a Wedding Present we are in good position to show some of our newest lines of silver just received. These include: Casseroles, Pie-Plates, Candle-Sticks, Community Plate, 1847 Roger's Silver, etc. Mantle Clocks also are acceptable gifts. These are all specially priced for Presentations

WARNE BROS.
(Diamond Hall.)
Phone 880
349 George Street

WEDDING BELLS

CHAPMAN—FOSTER.

The marriage took place at All Saints' Anglican church on Wednesday evening, April 23rd, at eight o'clock, of Ida T. Foster, daughter of Mr. and Mrs. Thos. Foster, and Clifford B. Chapman. The ceremony was performed by the Rev. J. D. Paterson.

CLIFFORD—CLEMENTI.

On Monday, April 28th, the marriage took place at St. Paul's Episcopal church, in Rochester, N.Y., of Alithea Kathleen, daughter of Frederick V. Clementi, of Peterborough and the late Mrs. Clementi, and Charles E. Gifford, son of Mrs. Hosford and the late E. Gifford, of Phelps, N.Y.

O'BRIEN—DWYER.

On Tuesday, April, the twenty-second, there was solemnized, at the church of the Sacred Heart, a quiet and pretty wedding, when Florence Kathleen, the eldest daughter of Mr. and Mrs. Robert Dwyer of Hale's Brdge, was united in the holy bonds of matrimony, to John Leo O'Brien, the eldest son of Mr. and Mrs. Patrick O'Brien of Douro.

The ceremony was performed by the Reverend J. J. O'Brien.

The bride, who was charmingly attired in navy blue canton crepe with radium lace and hat to match, wore the groom's gift a rope of pearls.

The bridesmaid Miss Beatrice Dwyer wore Copenhagen paillette silk trimmed with grey canton crepe and the groom's gift a rope of pearls. Mr. Francis O'Brien, brother of the groom, acted as groomsman.

After the ceremony the bridal party repaired to the home of the bride's parents where a sumptuous wedding dinner was partaken of by the relatives and friends of the happy young couple.

The guests present at the dinner were Reverend Fathers J. J. O'Brien and P. Butler of Peterboro, Mr. and Ms. P. O'Brien, Mr. and Mrs. P. O'Grady, Miss Seraphine O'Brien; and Messrs. Francis and Clement OBrien, all of Douro, Mr. and Mrs. D. Driscoll, Mr. S. Dwyer of Otonabee, and Miss M. E. Lynch, Peterboro.

A very enjoyable evening was spent in dancing and music by a large number of the young friends of the bride and groom.

The happy couple were the recipients of many costly and beautiful presents which testified to the high esteem in which the young people are held in their respective communities.

Mr. and Mrs. O'Brien will reside in Dummer.

OBITUARY.

MRS. THOMAS HEFFERNAN

The death occurred this morning at 9 o'clock of Mrs. Thomas Heffernan of Otonabee, age 72 years.

She leaves to mourn her loss besides her sorrowing husband six sons and four daughters, Robert and Francis of Douro; John, Michael, Thomas and James of Otonabee also Mrs. P. Doherty, Mrs. J. Fitzgerald and Mrs. W. Fitzgerald of Otonabee, Mrs. H. Clancy of Peterboro, besides fifty-one grand-children and 42 great grand-children.

The funeral will be held on Monday morning from her late residence to the Sacred Heart Church, thence to St. Peter's Cemetery for interment.

MISS JOHANNA McAULIFFE.

Miss Johanna McAuliffe passed away at St. Joseph Hospital, early Friday morning. She was formerly a resident of Little Falls, but has resided in Peterboro for the last three years.

She is survived by one brother, Timothy McAuliffe, and two sisters, Mrs. D. Bride, Little Falls, and Mrs. John Carey, Herkimer, N. Y.

The funeral will leave the residence of her cousin, Mr. James O'Donnell, 261 Smith street, Sunday afternoon, at two o'clock and proceed to St. Peter's Cathedral, thence to St. Peter's cemetery.

E. B. WAYTE.

The death occurred Saturday evening of E. B. Wayte at his home, 300 Elias avenue. Deceased is survived by a wife and two sons. Funeral service at Belleghem's funeral chapter Tuesday morning at 10.45, then to Canadian National Railway station for burial at Rochester, N.Y.

MRS. WILLIAM O'KEEFE.

LINDSAY, May 5.— The death occurred in Detroit on Saturday, of a former well known resident of Lindsay, in the person of Mrs. William O'Keefe, aunt of Mr. J. J. Duffus, of Peterborough. The deceased was twice married, her first husband being the late Wm. Duffus, a well known contractor of Lindsay. She was a sister of His Grace, Archbishop Spratt, of Kingston, and R. P. Spratt, of Lindsay.

$5,000,000 Bank in St. Paul Is Forced to Close -- Assets 'Frozen' in Foreclosed Farm Loans

ST. PAUL, Minn., May 5.—The Capital Trust and Savings Bank of St. Paul, with deposits of $5,000,000, was ordered closed here. A. J. Veigel, State Superintendent of Banks, made the announcement. Frozen assets was the cause of embarrassment, Mr. Veigel said.

The bank, which has a capital of $500,000, was organized in December, 1890.

Word of the closing of the Capital Trust and Savings Bank started a run on the Capital National, and when the latter institution closed for the day at noon many depositors still were in line in front of paying teller windows.

The banking room and the corridor at the entrance were jammed and many persons stood on the sidewalks. There were no demonstration and many persons apparently were there merely out of curiosity.

President Mitchell of the Capital National declared that the closing of the Trust and Savings Bank was in no way related to the Capital National, and said that the National Bank would continue to do business "as usual."

Mr. Mitchell declared that most of those drawing out money were small depositors. Banking authorities here expressed the belief that with Sunday intervening, any hysteria among depositors was dissipated.

The last statement of the Capital Trust and Savings Bank showing the condition as of April 22 gave deposits of $6,210,091, but officials of the bank said that this had been reduced since through heavy withdrawals and the usual fluctuations.

The order for closing came after two conferences of the board of directors with Mr. Veigel, which continued after midnight and were resumed. The "frozen assets" held responsible for the closing consist mainly of Montana and North Dakota mortgages.

J. L. Mitchell, president of the institution, issued a statement in which he said speaking of the land which the bank had acquired by foreclosure:

"If normal agricultural conditions return within a reasonable period of time, so that this land can be disposed of at anything like its normal value, the assets of the Capital Trust and Savings Bank should liquidate for an amount sufficient to pay its liabilities in full."

It was learned that the local clearing house association has under consideration some plan to aid the Capital National Bank in event of resumption of the run on that institution Monday.

DEFUNCT BANK CASE HEARING

Hon. T. A. Crerar Appeared Before Commission at His Own Request.

OTTAWA, May 5. — Canadian Press. — Hon. T. A. Crerar, a former director of the Home Bank, appeared at his own request before the Royal Commission inquiring into the career of that institution when hearings were resumed this morning.

Before Mr. Crerar was examined by Eugene Lafleur, K.C., counsel for the government, B. A. Reid of Toronto, announced that he had been instructed to attend sittings as a counsel for a number of large shareholders who were opposing the double liability.

In answer to Mr. Lafleur, Mr. Crerar said that he was appointed a director of the Home Bank in April or May of 1910. He had accepted hte appointment after being requested to do so by Mr. Machaffie, then manager of the Winnipeg branch. Mr. Machaffie had said that Col. Mason, then general manager of the bank, was anxious for Mr. Crerar to join the board and act on the western committee. Messrs. John Kennedy and John Persse had already been appointed to the board.

"What was the Western committee expected to do?" asked Mr. Lafleur.

"We were expected to supervise and report on business in the Prairie Provinces. We did not attend meetings of the Board in Toronto," replied Mr. Crerar. All applications for credit from the Western branches of the bank came before the committee," he explained. He thought the Western directors had succeeded in placing the business of the bank in the West on a good basis. Mr. Crerar said that the Grain Growers Grain Co., of which he was head, had acquired about 1000 shares of Home Bank stock in 1908 and 1909. They had paid $133 per share for the stock.

Mr. Lafleur asked what events led up to the making of representations to the Minister of Finance?

Mr. Crerar said that in the autumn of 1914, Mr. Machaffie, Western Manager, told the three Western directors that he had heard disturbing rumors regarding three accounts in the Toronto office. The Western directors went to Toronto in November They had noticed that money available for loans in the West had been restricted, while according to reports the general fund for loans had increased.

General Mason had expressed a desire to give the Western directors all possible information. But the Western directors wanted it given at a meeting of the whole board. "General Mason demurred, but finally agreed." A statement was presented to the Board showing all accounts of more than $35,000. Mr. Crerar recalled that the Frost account was about a million and a half; the Prudential Trust Loan was about $500,000 (secured by trust funds of the New Brunswick government), and the Pellatt account was about $1,100,000.

"We pressed for further information and satisfied ourselves that the trust fund of the New Brunswick government was not security for the Prudential Loan," he said. "We met the following day and learned that the Pellatt Loan was in excess of what General Mason had said it was the day before." Mr. Crerar recalled that it was about one and three-quarter milion dollars in excess of what General Mason had first said it was.

Mr. Crerar explained his reasons for writing the letter of March 20, 1916, to Sir Thomas White, in which he expressed the opinion that the condition of the bank was improving and that an audit was not necessary.

Mr. Crerar stated that this letter was written on the suggestion of Z. A. Lash, counsel for the Home Bank, after he and Mr. Lash had come to Ottawa to see Sir Thomas, but had failed owing to the Minister of Finance being out of the city. They had come to Ottawa following a meeting of the directors of the bank in which those from the East had expressed the greatest concern in regard to a communication from Sir Thomas White that it might be necessary to put independent auditors in the bank.

Mr. Crerar said that his reason for changing his mind and agreeing that an independent audit was unnecessary were briefly that it was emphasized at this meeting that an independent audit would probably result in wrecking the bank. Also he and the Western directors had come to have a great deal of confidence in M. J. Haney.

FLOWER GUILD HELD AND AFTERNOON TEA

The Flower Guild of Trinity Methodist Church held an exceptionally good afternoon tea, sale of home-made cooking and handkerchiefs at the home of Miss E. Morrow, Weller Street, on Friday afternoon, when there was an excellent attendance, and the sum of one hundred and fifty dollars clear realized from the afternoon's entertainment. The handsome rooms were decorated in purple and yellow, with quantities of daffodils and purple hyacinths. Miss E. Morrow, assisted by Mrs. Robert Neill, received the guests. Mrs. D. Walker had charge of the home-made cooking table, assisted by Mrs. J. A. Robinson, Mrs. Homer Meyers, the Misses Ola Parker, Mabel Brown, and Rosamond Huycke. Miss Margaret Neill was in charge of the dainty handkerchief sale, assisted by Mrs. H. Cressman and Miss Ruby Clegg. Mrs. T. Cruikshank and Mrs. A. W. Cressman poured tea. Tea-room assistants were Mrs. N. D. Seaton, Mrs. C. S. Cummer, Mrs. Norman H. Hanley and Miss Audrey Huycke. During the afternoon, a very enjoyable musical programme was given, with vocal solos by Mrs. W. McKee Bingham and Mrs. W. R. Widdess and instrumental selections by Mrs. F. Hills and Mrs. G. Porter. Mr. Alex. Fortye also presided at the piano during the afternoon.

"OYEZ! OYEZ!"

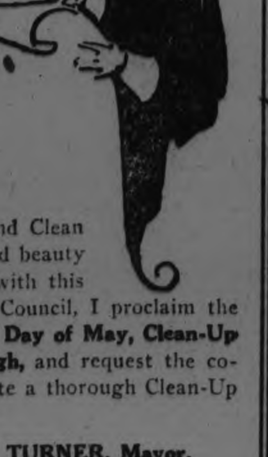

Clean-Up Week!

Clean Lawns, Clean Yards, and Clean Lanes add to the attractiveness and beauty and healthfulness of a City, and with this in view, by direction of the City Council, I proclaim the **Week Beginning Monday, the 5th Day of May, Clean-Up Week for the City of Peterborough,** and request the co-operation of all Citizens to complete a thorough Clean-Up of all Premises during that week.

J. J. TURNER, Mayor.

PLEASED TO GIVE FREE INSTRUCTION

Miss St. Francis, of the Dennison Crepe Paper Co., Now in Peterboro

The instructor for the Dennison Crepe Paper Company arrived in the city this morning, and for the whole of the present week will be found at Soden's Bookstore, Hunter Street. All are invited to take advantage of this opportunity to learn and observe the many and beautiful articles that are to-day being made from Crepe Paper.

Miss St. Francis will be pleased to give instruction **free** to all who would learn how to beautify the home, decorate the windows of the business places, or create beautiful costumes for entertainments of the various holiday or social occasions.

All are invited. Come and profit without any expense to yourself. — **Soden's Bookstore,** 131-133 Hunter Street. 3d-100

PLUMBING INSPECTOR BUSY DURING THE MONTH OF APRIL

City Plumbing Inspector Arthur G. Metheral reports that during the month of April he issued 36 permits, covering 22 water closets, 16 baths, 18 basins, 19 sinks, 4 laundry tubs, 4 laundry trays, and 5 floor drains.

Twenty-six water tests were made and 26 smoke tests, 8 layouts and 45 miscellaneous tests.

Certificates issued on completion numbered 41.

The installations last month bring the total outdoor closets done away with this year to 30.

WOMAN'S AUXILIARY ST. JOHN'S CHURCH

At a recent meeting of the Women's Auxiliary of St. John's Church, the bale which is despatched annually to the Indian Boarding School at La Pas, Manitoba, was packed, and afternoon tea served, the proceeds for the flower fund of the Auxiliary. A quantity of very useful articles were sent in the bale, including seven quilts. Between forty and fifty members and friends of the Auxiliary were present. The tea table, presided over by Mrs. A. Amys, was prettily centred with a silver basket filled with daffodils. Vocal solos were given by the Misses Price and Nelson, and an instrumental selection by Miss Marjorie Turner.

DIED

HEFFERNAN—The death occurred this morning at 9 o'clock of Mrs. Thos. Heffernan of Otonabee, aged 72 years.

SAGER.—In Buffalo, on April 30th, 1924, Thelma L., aged 20 years, beloved daughter of Ernest W. and Lydia (nee Crowe), sister of Robert W. Sager.

DORNAN.—May 3, 1924, Mrs. William Dornan, aged 87 years.

New Piano Show Rooms

Mr. W. Lawson

announces the opening of his New Piano Show Rooms at 144 Hunter St. West. There he will show a well selected stock of High Grade Pianos at prices which will be found to be very reasonable.

W. LAWSON
144 Hunter St. W.
Peterborough, Ontario. 3d

Tuesday & Wednesday

100 Bags only No. 1 Potatoes, guaranteed, 91-lb. bags $1.79
10 Lbs. Sugar (with $1 order) ..92c
30 Brooms to clear at 44c
Salada Tea, 1-lb. pkgs. 69c
3 Pkgs. Kel. Corn Flakes 25c
500 Tins Can. Tomatoes, 2 for ..33c
Whitening and Plaster Paris, lb...5c
5 Lb. pkgs. Muresco, all colors ..65c
Paint and Varnish, Turpentine and Paint Oil, Paint Brushes, White-wash brushes, etc.
Choice Cooking Apples,pk. 25c & 35c
Choice Grape Fruit, 5 for 25c
500 Lbs. Choice Seedless Raisins, 3 lbs. for 34c
4 Lbs. Icing Sugar for 44c
Lux, special, 3 pkgs. 25c

SPECIAL ALL WEEK
At our Main Store the Demonstrator for Magic Baking Powder will be with us. Come and see her.

Pure Lard, bulk, 5 lbs., lb. 15c
Dom. Shortening, bulk, 5 lbs.,lb. 14c
Pint bottles Pure Maple Syrup, 39c
Camp. Soups, Tomato, 4 tins ..44c
4 Pkgs. Ammonia for 29c
24 Lbs. Pastry Flour (all kinds) 85c
3-Lb. Jars Orange Marmalade, Special 57c
98 Lbs. Cream or Reindeer Flour, $3.35
Fresh Tomatoes, choice quality, lb. 25c
Fresh Meats, Beef, Pork and Veal in all 3 Stores.

MENDELL BRAUND
For Delivery 'Phone 348 or 2129.
Main Store—Cor. Park & Albert Sts.
C. & C. Stores—571 Chamberlain St.
Cor. Lock and Lansdowne Sts.

IN MEMORIAM.

BEARNE. — In ever loving memory of our dear sister, Beatrice Alice Bearne, who died May 5 ,1922:
Our dear sister, could no longer stay,
The voie of the Lord has called her away.
Sleep on, dear sister, and take thy rest,
We loved thee much, but God loved thee best.
—Sister and Brother, Mrs. and Mr. T. R. Cooper.

BEARNE. — In loving memory of our dear aunt Beatrice, who departed this life, May 5, 1922:
Now the laborer's task is o'er,
Now the battle day is past,
Now upon the farther shore
Lands the voyag at last,
Father in Thy gracious keeping,
Leave we now Thy servant sleeping.
—Ever remembered by Niece and Nephew, Doris and Joe Cooper.

IN MEMORIAM.

MURPHY. — In loving memory of our dear wife and mother, Sarah Murphy, who died on May 5, 1922:
The depth of sorrow cannot tell,
The loss of one we loved so well;
And while she sleeps a peaceful sleep
Her memory we shall always keep.
Her smiling face to us so dear,
Her gentle footsteps no more we hear,
Her willing hands and face so sweet,
However long our lives may last,
Whatever joy or grief be ours,
We will remember you.
—Sadly missed by husband and family.

BIRTH.

FRANKS. — To Mr. and Mrs. W. E. Franks, Water street, at the Nicholls' Hospital, on May 3rd, 1924, a daughter.

SUDDEN SERVICE

GOOD-BYE DIRT When We Clean Your Clothes

Our new clarifying process extracts every particle of dirt, much of which is dust from the street. By the old method the cleansing liquid itself becomes contaminated, considerable dirt penetrating the garments where it stays unseen.

Ladies Let Us Call For Your Garments

Specially equipped for cleaning dresses and pleating, we'll return the most delicate garments in all their original lustre.

PHONE 400.
LANSFIELD'S
CLEANERS
199 CHARLOTTE STREET

IN MEMORIAM.

BEARNE. — In loving memory of "Trix," my dear wife, and our beloved mother, who passed away May 5, 1922:
Gone from us, but leaving memories,
Death can never take away,
Memories that will always linger
While upon the earth we stay.
—Husband, Sons and Daughters.

Work a Pleasure

Peblo Lenses, fitted at Fowler's, make the eyes see without effort.

A. A. FOWLER
Phm.B., Eye Specialist.
Ground Floor. - 373 George Street.

CHIROPODIST
DR. N. D. FOOTE
107 Barrie Bldg.
Hours: 9 a.m.-5.30 p.m. Evenings by Appointment.
'Phones: Res. 691J. Office 1730W.
Belleville Tues. and Wed.

Dr. Goodwin
Chiropractor
PALMER GRADUATE
106-108 Barrie Building.
Lady Attendant. 'Phone 431
Hours: 10-12 a.m., 2-4 and 7-8 p.m.
Office Closed Tuesday evenings, and Thursday afternoon and evening.

SIGNS
HARRIS & BODDY
214 Hunter St. Phone 881
Late Blade Sign Shop
Expert Workmen Real Service

Shur-on Glasses
The Cause
of Eye Strain is not disease, but defect in the structure of the muscles of the Eye. Our method of examination made by artificial light ensures uniform results.
M. J. ROCHE
OPTOMETRIST,
188 CHARLOTTE ST.

ROBERT FAIR & CO. LTD.

NEMO-WEEK

Stout women will be interested in this new Nemo Diaphragm Controlling Corset on special display in our corset department all this week. Owing to its special construction a flat waist line effect is assured with perfect comfort and safety. Made of durable pink coutil in a full range of sizes.
Price $5.00

WEEK MAY 5th TO 10th
2 TIGER SALMON 35c
Large size tins—reg. 25c value.. A limit of six tins to a customer at this price.

10 lb. Sugar	95c	Coal Oil, 1 gal.	28c
Fresh Creamery, lb.	33c	Reg. 65c Brooms	44c
Fresh Eggs, doz.	22c	3 lb. Dates	25c
2 lb. Ginger Snaps	25c	2 lb. Seedless Raisins	23c
		6 Toilet Paper	25c

FARMERS ATTENTION —1 lb. pkg. Giant Feeding Sugar Beet or Yellow Lenlothan Mangel, 59c pkg.

60 Hunter St. E. — Boyle's CASH & CARRY GROCERY — 168 Charlotte St.

"IT'S CONFIDENCE THAT DOES IT"
3 MINUTE OAT FLAKES
These quickly cooked oat flakes make possible a hot cereal breakfast without tedious preparation. Special processing brings out a flavor heretofore impossible. Perfectly cooked in 3 minutes, no more no less. Package 12c and 30c.
CAMPBELLS' CREAMERY BUTTER. ALWAYS FRESH.
PORTER S. WHITE
334 George St. - Phones 1960-1961

RICHARD BARTHELMESS
and DOROTHY GISH in
"THE BRIGHT SHAWL"
VAUDEVILLE
CAPITOL

The Evening Examiner

PROBABILITIES.
Easterly winds, partly cloudy and cool to-day and on Wednesday.

VOL. LIV., No. 107 — PETERBOROUGH, TUESDAY, MAY 6, 1924 — PRICE THREE CENTS

GERMAN BOURGEOISIE MAY FORM CABINET IF BIG COALITION FAILS

Alignment of Nationalists, People's Party, Clericals and Bavarians Considered a Possible Outcome of the Present Political Flux — Socialist Leadership, However, Sure to Adopt Experts' Report.

Lineup Waits Recount

BERLIN, May 6 (Canadian Press). — Unless an official recount of the ballots deprives the United Socialist Party of his rank as numerically the strongest party in the new Reichstag, President Ebert will, in the course of the next few days, commission the leaders to proceed with the work of organising a new Coalition Government.

In that event the Socialists will either promptly reject the assignment or summon the leaders of the Clerical, the German Peoples' and Democratic Parties for purpose of discussing the formation of a big coalition, which on the basis of the present returns would definitely control a total of 239 mandates out of 448. Only 180 of the Opposition votes, contributed by the Nationalists, Communists and Ludendorff Party, can be classified as a fixed oppositional factor; the remaining 30 votes are distributed among the Bavarian People's Party, and half a dozen major political factions which are making their first appearance in the Reichstag.

Would Insure Majority

This is the parliamentary situation awaiting the coalition, composed of the Socialists and the three middle parties, whose complete voting strength would ordinarily insure it a safe working majority. The only other alternative from Sunday's elections is suggested in the formation of a straight bourgeois ministry, comprising the German Nationalists, the People's Party, the Clericals, and the Bavarian People's Party, and the Democrats. Its prospect of being realized is considered very remote by the parliamentary leaders, who profess to see in the formation of a big coalition headed by the Socialists, the only reliable guarantee for prompt and faithful fulfillment of the conditions prescribed in the experts' report.

While the Nationaiist press is obviously jubilant over the gains made by the Nationalists and Ludendorff's chauvinistic "Freedom Party," they are not yet thoroughly warmed up to a contemplation of taking over the new government on a straight bourgeois basis, and political leaders who ordinarily would not be disinclined to have the Nationalists put on trial as an active government party, are of the opinion that the Hergt-Westarp reactionaries will discreetly abstain from venturing forth with such a proposal, especially as they are not certain of the participation of the Clericals and Democrats, without whom a non-socialist coalition is inconveivable

As the new Reichstag cannot be convoked for another two weeks, because the election commissioner cannot confirm the new mandates before that time, the parliamentary situation growing out of Sunday's elections will remain in abeyance for another week.

Sentiment for Coalition

Sentiment, so far as it has been made public, both in official and political circles, strongly inclines to the belief that a coalition reaching from the Socialists to Stresemann's People's Party, will succeed the present government and that its tenure of office will be firmly established, not only because it commands a working majority on the basis of its present line-up, but also through the scattering aid of unattached parties which nominally would be disinclined to join with the Nationalists in their opposition. This refers particularly to the Bavarian People's Party, which is not likely to desert the Clericals in a critical situation.

There is also a widespread impression in political circles that the Nationalists, since the death of Dr. Karl Helfferich, have become less intransigeant in their attitude towards the Dawes report, which they now are disposed to designate as "unfulfillable" rather than unacceptable." They rejected it on the latter basis in the course of their campaign

Leaders Unmoved

Despite the element of uncertainty which obscured the political situation so far as the beneficiaries and sufferers in Sundays' balloting are concerned, the government leaders, in informal conversations last night, were inclined to view the forthcoming political adjustment with complete equanimity, even to the extent of predicting that the government's action in accepting the Dawes report as the basis for early reparations negotiations, has been in no wise jeopardized.

Until the results of the official recount are announced, a definite survey of the party lineup in the new Reichstag will be impossible, although the Election Commissioner believes that the present list of 448 mandates will undergo only a slight change, and show an increase of six deputies.

Million Votes Wasted

No less than one million votes bestowed upon numberless nondescript parties on the official ballots are estimated to have been wasted, as none of these parties succeeded in obtaining the requisite total of 60,000 votes.

The futile balloting represent a five per cent. increase in the total number of votes over 1920, and explains the shortage of eighteen mandates in the final count.

Car Skidded Into Canal, Two Drowned

MONTREAL, May 6.—(Canadian Press).—Oscar Besaner of this city and Arthur Bousquet of Coteau Station were drowned Sunday night when their limousine they were driving along a slippery ground skidded and fell over an embankment into the Soulanges Canal, a mile from Cedars.

Two other occupants of the limousine esaped by opening the doors as the machine slid into the water. The body of Mr. Bessner has been found, that of Mr. Bousquet has not yet been recovered.

FEATHERS RIOT IN DODO DRESS

Latest Parisian Eccentricity In Gowns Also Sways Fashions In Berlin and Vienna.

PARIS, May 6. — The "Dodo dress" appeared at Longchamps races on Sunday afternoon, adding a new eccentricity to the already daring Summer modes.

The strange dress gets its name because of the lavish use of feathers, causing the gown to appear as if it were made of nothing else. The gorgeous effect obtained by flamingo feathers as a wide hem for the skirt, is brilliantly completed with a bodice entirely studded with feathers from brightly colored tropical songsters.

Plumes Finish It.

Occasionally a huge bunch of waving ostrich plumes is either fastened to the hair, hanging to the waist, or perched on one shoulder, completing the modern women's startling resemblance to the "dodo."

Dining at Ciro's last night many smart women wore "Ich dien" feathers, three upright plumes fastened to the left side of the hair, a mode which has been most fashionable since it was first launched in honor of the Prince of Wales.

Berlin, Vienna, Too.

BERLIN, May 6. — Feathers are back in style! Summer furs are passe. These are the two outstanding decrees of the Berlin and Viennese fashion dictators who are trying more and more to compete with Paris.

Feathers are all the rage among fashionable women here. Hats have been decorated with Paradise feathers and gowns and dresses with giant ostrich feathers, until the wearer looks like a gorgeous bird of many colors. Shoes and stockings must be made to match.

Summer furs have been replaced by shawls and scarfs which are draped around the shoulders and fall in clinging lines, Spanish fashion, to below the knees. The shawls and scarfs are mostly silk of delicate shades, but snow white, hand knitted woollen scarfs with artistic designs of leaves and flowers are gaining popularity.

ST. PETER'S CATHEDRAL
MISSION BY THE REDEMPTORIST FATHERS
FOR WOMEN—May 4th to the 11th
FOR MEN—May 11th to the 18th
MISSION EXERCISES: 5 a.m. and 8 a.m. Mass and Instruction, 7.30 p.m. Devotions and Sermon.

TUCKER BABY IS BOGUS ASSERTS YOUTH'S FATHER

'Likely As Not She Bought It,' He Exclaimed, Alleging His Elderly Daughter-in Law Designed to Frustrate Action to Secure Separation.

BOSTON, May 6.—Joseph Tucker, father of Burton Tucker, seventeen-year-old husband of Mrs. Susie Burnham Simpson Tucker, declares that the girl baby which the oddly assorted couple say was born on April 2 at the home of Dr. Robert G. Moore, at Baldwin, L.I., was a "bogus" baby.

Mr. Tucker said that in all probability Mrs. Tucker had "bought the baby" and had introduced it into the family to thwart his plans for an annulment of his son's marriage.

Will See His Son

When a report was circulated here that the Tuckers were enroute to Mrs. Tucker's home in West Gloucester to effect a reconciliation with him, he said:

"Well, I'll see Burton, of course, but I won't see that woman, and I wouldn't as much as look at the fake baby. The baby story is ridiculous. It's even more foolish than the marriage. Baby! Rats! If that woman has been introducing a youngster down on Long Island as her own, it's dollars to doughnuts that she that she bought it somewhere. She is determined to hold on to Burt, and she will stop at nothing which she believes will cause us to stop the fight."

Grandmother Aids Defense

Mrs. Sarah Buriham of West Gloucester, mother of Mrs. Tucker, came quickly to the defense of her daughter and challenged the charges made by the elder Tucker. She said:

"I know that Mrs. Tucker has a new baby. I put father, mother and child on a train for California in New York a week ago.

"If the elder Mr. Tucker wishes to say that the baby is bogus, that's his privilege.

"I don't care to discuss it.

"Mrs. Tucker's baby is a healthy child. Mother and baby are both doing well. The baby, as a matter of fact, is no one's business except the mother's."

The brides' sister, Mrs. Henry O. Story, of West Gloucester, when told of the charges made by the elder Tucker said:

"I know all about the baby. The elder Mr. Tucker is only trying to get publicity. Everything would have turned out all right if Mr. Tucker had kept his mouth shut. The affair was impossible anyhow, and if Mr. Tucker had not talked so much to the newspapers, the romance would have died out. The more he talked, the more bitter his son and Mrs. Tucker became. It grew to be more a matter of spite."

Married For Love

At the time of the marriage of the Tuckers last fall Mrs. Story was quoted as saying:

"My sister married the man she loved, just as she had a perfect right to do."

The Tuckers left Dr. Moore's home in Long Island last Wednesday and were reported enroute to Hempstead, L.I. Thence, it was said, they went to Mrs. Tucker's summer home at West Gloucester.

Mrs. Tucker obtained permission last Fall from Assistant District Attorney McMahone of Jersey City to go to California. That was at the time when she and her boy husband were indicted for alleged violation of the marriage laws and perjury. Mrs. Tucker then said that her daughter by a previous marriage was seriously ill, and that a trip to California was necessary. A short time afterward they were seen in Atlantic City and still later at a hotel in New York. Mr. McMahone became angry and decided to bring them to trial at once but changed his decision when he was advised of Mrs. Tucker's delicate health.

Mrs. Burnham, said with regard to the trip:

"Mrs. Tucker was advised by two New York specialists to go to California, both for her own health and also to save her little girl, Margaret, who has lung trouble.

One of Mrs. Tucker's cars has been shipped West. Another is a home in West Gloucester, where a maid and a chauffeur remain.

Flight In Helicopter One Thousand Yards.

PARIS, May 6. — Etienne Oehmichen, the French engineer-aviator, yesterday made a flight of more than one thousand yards in a helicopter. He remained in the air for seven minutes and forty seconds.

KELLEHER RELEASED

PITTSBURGH, Pa., May 6. — The Pittsburgh National League Club announced yesterday the outright release of Infielder Jack Kelleher to the Kansas City Club of the American Association. The Pirates obtained Kelleher last week from the Boston Braves by the waiver route.

DANCE AT LAKEFIELD.
DON'T FORGET THE LAKEFIELD PAVILION IS OPEN EVERY TUESDAY AND THURSDAY FOR THE SEASON. GOOD ORCHESTRA. 1d108

Canada Supports Appeal To United States Courts

Government Will Be Represented When Appeal On Chicago's Diversion of the Great Lakes Water Is Heard By the Supreme Court—Date Has Not Yet Been Set.

OTTAWA, May 6 (Canadian Press) .— Canada will take an active part in the appeal to be taken to the higher United States Courts in the matter of the right of the Sanitary Commission of Chicago to divert the Great Lakes waterways.

This is the most recent phase of the much-discussed question, according to a correspondence between Ottawa and Washington, tabled by Premier King in the House of Commons yesterday.

The voluminous correspondence shows that Canada's protest against the diversion began in 1912, when the Duke of Connaught, then Governor-General, enlisted the help of the British Ambassador, the late Right Hon. James Bryce, in presenting Canada's case. A special committee of the United States Senate investigated. The Secretary for War, Mr. Stinson, found against Chicago's right to take water from the Great Lakes and divert it to the Gulf of Mexico, in order to carry on sanitary and water power operations.

Th District Court of the United Stats l aerehedpul g eoian hmhmrfw States later upheld tht Government's dictum. An appeal is to be taken shortly in the Supreme Court of the United States against the Disrict United States against the District Court's findings.

Canada will be represented in this appeal, the date for which has not been fixed.

GOVERNOR HAS NOT REPORTED

Incident In the Jamaican House in Which Governor Probyn Intervened Has Not Formally Reached British Government.

LONDON, May 6. — A question was put to the Secretary of State for the Colonies in the House Monday, whether a report had been received from Governor Sir Leslie Probyn of Jamaica regarding the use of his power to invoke the "paramount importance" clause of the constitution in connection with the vote of the elected members of the Jamaican legislative council to cut off the salary of the managing director of the government railway; what had been the secretary's reply and whether he would support the governor in any action to protect the managing director from the attacks made on on him.

The Minister, J. H. Thomas, replied that he had received a telegram from the governor but he proposed to defer consideration of the matter until he had received a full report.

Replying to supplementary questions Mr. Thomas remarked that in fairness to the officer concerned all the evidence tended to show that he was a most efficient and capable man and that nothing ought to be done to prejudice his position until a full report on the situation had been received.

Governor Sir Leslie Probyn on May 1 directed the official members of the Jamaica legislative council to vote about 300,000 pounds as railway estimates after the elected members of the House had withdrawn. The elected members had voted to strike out the salary that was paid to the managing director of a government line but the governor put it through under authority of the "paramount importance" clause of the constitution. The elected members later gave out a statement declaring that the people had no confidence in the administration, and that if proper officials were not placed in charge that British rule in Jamaica might come to an end.

TARIFF CHANGES ARE APPRECIATED

The Massey Harris Company State That the Changes Will Be a Benefit to the Farmers.

OTTAWA, May 6. Canadian Press —Right Hon. W. L. Mackenzie King late last night issued the following statement bearing upon one sent out from Toronto earlier in the evening, by the Massey-Harris Company, respecting the proposed tariff changes:

"The statement of the Massey-Harris Company bears out the contention of the government that tariff changes effected by the present budget should prove of benefit alike to the farming community and the agricultural implement industry. If, as is indicated, the farmers of our country are immediately given the benefit of lowering of duties and the abolition of the sales tax by a corresponding reduction in the price of implements, it is up to every farmer, in the words of the statement issued by the Massey-Harris Company, 'To stimulate Canadian industry by the purchase of Canadian-made machinery,' and I believe they will."

OTTAWA RIVER SWELLS.

OTTAWA, May 6 (Canadian Press). — Though the water in the Ottawa River, which has been rising steadily for the past week, went up another foot during the week-end, it has not yet caused any inconvenience to industries at the Chaudiere.

CHEESES

Keep fancy and strong-smelling cheeses wrapped in tinfoil then in waxed paper and then inside a covered crock which should be kept in a cool place.

NO REPLY FROM PREMIER KING

Question of Invitation to Lausanne Conference Is Again Mentioned In the British Commons—Mr. Thomas Had Nothing to Add.

LONDON, May 6 (Canadian Press Cable). — Replying in the House of Commons yesterday to Sir E. W. M. Grigg (Liberal) who drew attention to the statement by Premier Mackenzie-King in the Canadian House of Commons on 2nd April that Canada had not been invited to the Lausanne Conference, J. H. Thomas, Secretary for the Colonies, said he understood that on 24th April King, when replying to questions, had stated that he would be in a position later to make a further statement.

Sir E. W. M. Grigg suggesed the publication of the correspondence with the Canadian Government in view of Premier King's statement that Canada would not object to publication, and in view of the difficulty of reconciling the statements made in the British House with the statements made in the Canadian House of Commons.

Mr. Thomas said that with regard to the publication of the correspondence, he could add nothing to the answer given on 9th April when Sir E. W. M. Grigg urged publication. The Minister declared that his Government had no objection to publication, but by the agreement with the Imperial Conference the authority of all the Dominions must be obtained before such a step could be taken and as authority in this case has been refused the British Government had no alternative.

Replying to further questions, Mr. Thomas emphasised that the correspondence was not solely between the British and the Canadian Governments, and Mr. Thomas undertook to submit the proposal.

"To whom?" asked several members, but there was no reply.

NUPTIAL MASS 50 YEARS AGO

Mr. and Mrs. R. P. Spratt of Lindsay Observed Golden Wedding In Fenelon Falls—Son Celebrated Mass.

LINDSAY, May 6. — (Canadian Press).—Lindsay citizens are extending congratulations to Mr. and Mrs. R. P. Spratt, whose fiftieth wedding anniversary was observed on Sunday. As a result of a bereavement this very important event in their history was quietly observed. The venerable couple, accompanied by members of their family and other relatives, motored to Fenelon Falls and attended Mass in St. Aloysius Church, where fifty years ago Mr. and Mrs. Spratt were united by the late Rev. Father T. J. Spratt and the late Rev. Father Duffus. Mr. and Mrs. Spratt occupied the same pew Sunday morning as they did that happy May morning of fifty years ago when they were made one.

High Mass was celebrated by Rev. Father John Spratt, C.S.B., of Assumption College, Sandwich, assisted by Rev. Father Welty, C.S.B., of St. Michael's College, Toronto, and brother Wilfrid (Joseph Spratt) of St. Alexian Hospital, St. Louis, Mo. Rev. Father Donnelly, C.S.B., of Detroit, preached the sermon.

Mr. and Mrs. Spratt were the recipients of many beautiful remembrances by relatives and friends, together with congratulatory messages from friends at a distance.

BUREAU DRAWERS

If you have difficulty with the drawers of your table or dresser sticking, plane them off on the sides and lower edge and then rub the surface over which they slide with tallow or paraffin.

HUNTER STREET BRIDGE GHOST IS WALKING AGAIN IN COUNCIL HALL RATTLING CHAIN FORGED IN 1919

WHAT THE CITY COUNCIL DID

Decided to open the bathing beaches on Sunday.

Received a claim for $200 from Ray Harnett for wrongful arrest.

Passed four bylaws.

Granted $300 for illuminated road signs on the highway.

Paid another claim connected with Hunter Street Bridge.

Let the contract for painting Lake street bathing house to F. Crowe.

Asked the Exhibition Board to consider opening the grounds for camping motorists.

Appointed H. L. Bamforth at Inverlea and R. E. Evans at Lake street as bathing beach guards.

Adjourned at 11.50.

Joe Longo Meets Reward of Persistent Effort In Claim For Damage — Council Decides On Sunday Bathing and Allows City Hall Clerks Saturday Half-Holiday.

APPOINTMENTS MADE

In a session that last from 7.30 until ten minutes to twelve last night the City Council dealt with one of the biggest slates of business that has faced it this term. The new rules of order were in use for the first time, and were appealed to repeatedly in the effort to expedite business.

One of the longest discussions of the evening was on a complaint from Alderman Stocker in which he declared Chief of Police Samuel Newhall had called him a "street corner bum." He first moved to request the commission to ask for the Chief's resignation, but withdrew this after discussion in favor of hearing a report from the Police Commission. Several Aldermen spoke in favor of urging the necessity for an immediate report.

A second important complaint was received from Ray Harnett, who was arrested as he was about to board a train on February 2, charged with passing forged cheques. He claims $200 for wrongful arrest, alleging that he was detained without legal advice or the privilege of communicating with his people, and that he suffered bodily harm that incapacitated him five weeks. This was referred to the legal committee with a request for a report from Chief Newhall.

The annual Sunday bathing debate came up early in the evening but was quashed by the Mayor, only to break out at 11.30 and carry through to a show of hands. The beaches will be open and guarded on Sunday, according to the vote.

Claims aggregating $3,612 against the city for personal injuries were reported, and it was decided to allow Joe Longo $100 in full settlement of his claim arising out of the raising of the grade on Hunter Street West to meet the bridge.

Notification that the Utilities Commission investigation will open on Thursday was received, and arrangements made to have the city council represented.

And in the closing moments of the session Alderman Phelan was deputed to appoint an official dog catcher for the season.

Sunday Bathing.

In discussing the recommendation of the Parks Committee that H. L. Bamforth, son of Rev. R. Bamforth, be appointed caretaker at Inverlea bathing beach, the hardy annual discussion of whether bathing beaches are to be open on Sunday was raised. Mr. Bamforth, who is a student, and has taught swimming in Toronto, would not work on Sunday at the same figure as he tendered for six days.

Alderman McIntyre: Why not close the bathing beaches on Sunday?

Mayor Turner: I am in accord with that.

Alderman Turner: People will bathe, and it is a question of safety to have a guard there.

Alderman Phelan: I was going to move that the bathing beaches be open on Sunday.

Alderman Stocker: People will bathe, anyway.

Alderman Morrison: It is well known that accidents happen on Sunday.

Alderman Maher: The protection should be afforded.

Mayor Turner ended the discussion for the time being, by reminding the

(Continued on page 8.)

Missing Airman Is Reported Seen

FALSE PASS, Alaska, May 6. — (Canadian Press). — That Major Frederick L. Martin, American Flight Commander, missing since Wednesday was flying above the Aslaka Peninsula Sunday was the indication of a report received here last midnight.

The report was that two men at Fort Moller on the north side of the peninsula saw a plane circle in the air near that place and then drop behind the hills in the Aleutian range to the south.

Port Moller is 100 miles west of Chignick, on the south side of the peninsula where Major Martin took the air Wednesday for Dutch Harbor.

Manitoba Government Assumes 16 Schools.

WINNIPEG, May 6.—(Canadian Press).—Administration of sixteen schools in the Birch River municipality of the Swan River district has been assumed by the Manitoba Government on the recommendation of Hon. Charles R. Cannon, Minister of Education.

This is the first district to be taken over by the Government which in this instance was rendered necessary owing to heavy indebtedness.

Discussing the action of his Department, the Minister of Education said that the only way that the schools could be kept open was by Government guarantee to meet the overdue financial obligations of the district.

Approval of the action has been given by Order-in-Council.

Montreal Expects Heavy Grain Export.

MONTREAL, May 6.—(Canadian Press).—Local exporters predicted here yesterday that grain exports from this port will reach twenty million bushels by the end of May. It was stated that all indications pointed to the busiest season in years in this respect.

At present 25 lake grain boats are in port with 22 more on the way down the canals. Twelve tramp ships are on charter to load grain so far in May and there will likely be a large increase in this number by the end of the month.

22nd Battalion Band Invited to Wembley.

QUEBEC, May 6. — (Canadian Press). — An official invitation has been extended to the twenty-second battalion band under Captain O'Neil to attend the British Empire Exhibition at Wembley, and pourparlers were started yesterday morning between the local military authorities and Ottawa in that connection.

It is expected that a decision will be announced in a few days.

SHIP FROM MONTREAL.

MONTREAL, May 6 (Canadian Press). — Montreal yesterday received the first shipment of store cattle from Western points to be despatched from this port for Cardiff during the week. The consignment was a small one, consisting of three carloads, containing 69 head of store cattle.

Legs Cut Off By Train, Section Worker Died.

FORT WILLIAM, Ont., May 6.—(Canadian Press)—Emo Rurieka, working on a section gang on the Canadian Pacific at Niblock was struck by an engine, while stepping from in front of another train and both his legs cut off. The accident occurred on Saturday night and he was brought to the hospital at Fort William, where he died after an attempt had been made to operate. Coroner Dr. R. M. Boyd left yesterday for the scene of the accident to investigate.

SUSPECTS DENY GUILT RUMORS

Montreal's Corps of Prisoners Declare to Counsel They Did Not Confess to Police.

MONTREAL, May 6 (Canadian Press). — Questioned by counsel retained to defend them, all of the 12 prisoners held at Bordeaux Jail and at Bridgeport, Conn., deny having made confessions regarding the Hochelaga Bank collection car holdup here on 1st April, when one bandit was killed and the bank chauffeur, Henri Cleroux, was also killed, and $142,288 stolen.

Two of the men to whom confessions have been attributed by report, are emphatic in their denials of the rumours.

Ciro Nieri, in Bordeaux Jail awaiting trial on the charge of murder, told Alban Germain, K.C., yesterday: "I have made no declaration, for the simple reason that I know nothing."

Mr. Germain adds: "All the others have told me the same thing."

Adam Parillo, now in Bridgeport Prison pending extradition proceedings on accusations of murder and highway robbery, also told Joseph Cohen, Montreal lawyer, on Saturday: "I have said nothing. I know nothing."

Mr. Cohen, who returned to Montreal yesterday after visiting Parillo, whom he will represent here in the event of the prisoner being extradited on 23rd May, stated that the $7,800 in bills found in Parillo's possession on his arrest were American and not Caandian currency as reported in the early despatches from Bridgeport.

"Parillo," says Mr. Cohen, "declares that he left Montreal on 28th March—before the hold-up—and arrived in Bridgeport on 29th March. He explains the $7,890 as the proceeds of bootlegging and gambling."

TRAINING FARM FOR IMMIGRANTS

British Government Is Asked For Financial Help Toward Scheme to Provide Elementary Farm Knowledge.

LONDON, May 6. — (Canadian Press).—The conference of the Empire League on Training and Overseas Settlement appointed a deputation to interview Premier MacDonald and ask the Government for financial help for the scheme for training and testing prospective emigrants and for the immediate establishment of a farm for training camps in Britain.

Major Moore, director of Canadian Pacific Railway colonization, said that a large proportion of British unemployed needed only simple elementary training to turn them into good settlers for Canada.

Mr. Mahoney, a visitor from Australia, endorsed the scheme, and Miss Wileman, secretary of the League, asserted that nearly all the boards of guardians had expressed their willingness to divert funds employed on outdoors relief to the maintenance of training camps.

MASONS BANQUET KNIGHTS OF COLUMBUS IN TEMPLE

GREENWICH, Conn., May 6. — (United Press). — Masons and Knights of Columbus sat down together at a banquet in the Masonic Temple here and joined in singing "Hail, Hail, the Gang's All Here." The Knights were guests of the Masons.

HEBRIDEANS AT MONTREAL.

QUEBEC, May 6 (Canadian Press). — The first Hebrideans to arrive in Canada via the St. Lawrence River route this season were disembarked here yesterday morning from the Canadian Pacific steamer Marloch from Glasgow and Stornoway.

There were upwards of 200 in the party.

AUCTION SALE.
BOOTS AND SHOES. THE MODEL SHOE STORE HAVING GIVEN UP BUSINESS, HAVE CONSIGNED THEIR ENTIRE STOCK TO BE SOLD AT HANCOCK'S AUCTION ROOMS ON WEDNESDAY —(TO-MORROW)— COMMENCING 1.30 P.M. LADIES' AND GENTS' HIGH-GRADE OXFORDS, CLASSIC AND SPORTS SHOES. OVER 200 PAIR GO TO HIGHEST BIDDER. 1d

Do you know more business crave?
Let the want ads be your slave.

USE A WANT AD

If inconvenient for you to call at the Examiner Office, 'phone 1600 and we will call for the advertisement and give you the cash rate, 1c. per word, figure or letter first insertion, 1-2c. per word for subsequent insertions.
Classified Advertising, Cash.

FOR SALE

$5,100—Red Brick, good situation, hardwood floors, full plumbing.

$4,100—Brick House, with plumbing Easy terms.

$3,800—Brick House, six rooms, hardwood floors, full plumbing.

$2,500— Brick House, plumbing, Easy payment.

$1,500—Frame Cottage, good repair A SNAP.

W. H. TAYLOR Real Estate & Insurance 144 Hunter street. 'Phone 1462

POULTRY AND EGGS

FOR SALE— 25 LAYING HENS. Apply 639 Reid street. 3d 109 2635

FOR SALE — SINGLE COMB Anona hatching eggs, $1.50 per setting. Special price on incubator lots. 67 High street. 'Phone 536J.

FOR SALE—1 HEN AND ELEVEN chickens. Apply evenings to 598 Chamberlen street. 2d 108 2625

FOR SALE—22 WHITE LEGHORNS 9 white Wyandottes and 2 Leghorn cockerels. Must be sold. Price right. Apply 29 Brown street, Brownton. 3d-109-2610

FOR SALE—HATCHING EGGS FROM blue andelusion and light brahama. Apply S. E. Moncrief, 'phone 607J. 3d 108 2538

WHITE LEGHORN EGGS FOR hatching from Barons strain $1.50 per setting 585 Patterson street. 'Phone 1763J. 12 116 2557

ARCHITECTS.

W. & WALTER R. L. BLACKWELL— Architects, Office, Bank of Commerce Building, corner of Hunter and Water Streets. Telephones, Office, 1300J; Residence, 1372.

BARRISTERS AND SOLICITORS

GORDON & O'BRIEN — Barristers, Solicitors, Notaries. Money to loan on easy terms. Special attention to Patents and Trade Marks Phone 218. G. N. Gordon, K.C., M.P., J. A. O'Brien. Mr. Gordon will be in his office each Saturday, during the Session.

S. T. MEDD—Barrister, Solicitor, Notary. Office over the Dominion Bank, corner of George and Simcoe streets. Telephone No. 22. Private funds to loan at current rates upon easy terms.

PECK, KERR & McELDERRY, Barristers Solicitors and Notaries. Offices, Water street, Peterboro. Money to loan at the lowest current rates of interest on easy terms of payment. E. A. Peck, F.D. Kerr, V. J. McElderry.

O'CONNELL & CORKERY, Barristers, Solicitors and Notaries. Money to loan at the lowest current rates of interest. Daniel O'Connell, John R. Corkery. Hunter street, two doors west of the Post Office.

DUMBLE & JOHNSTON—Barristers, Solicitors, etc. Office, over the Toronto Savings and Loan Company, George Street. D. W. Dumble, K.C., W. Johnson.

A. E. DIXON—Barrister, Solicitor, etc. Office, Hunter and George streets. Entrance next to Madill's drug store.

HALL & HALL—Barristers, Solicitors and Notaries Public, Hunter street, Peterborough next to St. John's Church. Money to loan at the lowest rates of interest. E. H. D. Hall. Basil D. Hall.

MOORE & WEARING—Barristers and Solicitors, 403 Water street, opposite the Post Office. Money to loan at the lowest current rates of interest. Jos. Wearing, M.A.

E. R. HALL—Barrister, Solicitor, etc. Peterboro, Ont. Office, corner of Hunter and Water streets, over the Canadian Bank of Commerce. Trust Funds to loan on easy terms of payment.

JAMES FORDYCE STRICKLAND— Barrister, Solicitor, Notary Public. Money to loan. 375 Water street, Peterboro. Phone 191.

WILFRID F. HUYCKE, Barrister, Solicitor, Notary Public, 395 Water street. Telephone 235.

MEDICAL.

DR. BUCHANAN, F.R.C.S. Edinburgh; M.R.C.S., Eng.; L.R.C.P., London. Eye, Ear, Nose and Throat Specialist. Hours, 9-11, 2-4 p.m., and 7-8 p.m 'Phone 519. Office, corner Water and Murray streets.

DR. C. C. CRAGG—Eye, Ear, Nose and Throat Specialist. Office 295 Charlotte street, formerly occupied by Dr. Neal. Hours—9-11 a.m., 2-4 p.m., 7-8.30 p.m. Telephone: House 980J, Office 2185.

NOTICE.

DR. C. B. WAITE, M.D., C.M.—Post Graduate London ,Eng., 300 Charlotte street. Office hours: 9 to 11 a.m., 2 to 4 p.m., 7 to 8 p.m. 'Phone 244.

MONEY TO LOAN.

We have funds to loan on Real Estate Security at the lowest rates. GORDON & O'BRIEN. Phone 218.

OSTEOPATHY.

DR. WILL A. SETTLE—Osteopathic Physician. Office in Crown Apartments, 124 Hunter street. Corner Water and Hunter streets. 'Phone 649. Office Hours, 9 to 11 a.m., 2 to 5 p.m. and 7 to 9 p.m.

DR. MARY E. DAVIDSON, Osteopathic Physician, 308 Charlotte street, Peterborough. 'phone 1016W. Hours, 10 a.m.-12m; 2 p.m.-5 p.m.

INSURANCE.

FRANK A. BLACK—209 Barrie Bldg., Peterborough, Ont., representing Manufacturers' Life Ins. Co. 'Phone 308. Residence 2230.

FOUND

FOUND — SUM MONEY IN NUT Krust. Apply 418 Sheridan. Call evenings. 3d 109 2648

SITUATIONS WANTED

A MIDDLE AGED LADY DESIRES light work. Box 2683 Examiner. 3d 110 2683

FOR RENT

FOR RENT—SIX-ROOMED BRICK house in West End, 3 piece bath, hardwood floors, gas and garage. Apply Box 2575. 3d-108-2575

FOR RENT— FRONT SUITE MELdrum apartment, Water street, 5-room bath, modern. Apply W. J. Hopwood, 366 Water street. 3d 108 2582

ROOMS TO LET WITH OR WITHout board. Suitable for 6 gentlemen 221 Charlotte street. 'Phone 970J. 3d-109-2618

HOUSE TO LET.

SITUATED AT 445 PARK STREET, six-roomed brick house, also summer kitchen and garage, hardwood floors ,three piece bath, and a large lawn about 70 foot frontage in connection with premises. Immediate possession can be given. Apply Miss Margaret Lynch, 452 Elm street. 3d-108-2580

TO RENT — FURNISHED HOUSE Central. Apply at the Examiner for address. 3d 110 2677

TO RENT — FURNISHED HOUSE central. Apply Examiner for address. 3d 110 2666

TO RENT—GARAGES, CENTRAL LOcation 'Phone 613. 3d 110 2663

TO RENT— SMALL COMFORTABLE six roomed house. Good repair. Conveniences. Nice garden. Apply 183 Antrim. 3d 108 2586

TO RENT—A FIVE ROOM AND bath Duplex. (Upstairs). Also garage. Apply 87 London street. 6d 111 2530

TO LET — FURNISHED COTTAGE close to Chemong, past pavillion, garage. Good vegetable garden fine locality high and dry for season. make your party. Apply 52 Murray street, city. 3d 108 2587

TO RENT — A FURNISHED ROOM with board for a lady. Apply Examiner. 3d 109 2652

TO RENT — A 4 ROOMED FLAT. 'Phone 714 . 3d 110 2671

TO RENT—APARTMENTS AND GARages. Charlbond Apt. 6, 'phone 348. 3d 3 6 7 2596

TO RENT — STORAGE ROOM FURniture. Apply 163 Smith street Apt. A. 3d 109 2637

TO RENT—A 6-ROOMED FURNISHed apartment. Apply 576 Aylmer, 'Phone 639F. 3d 110 2680

TO RENT—A LARGE FURNISHED house. Suit Doctor, 3 minutes from Post Office, Apply Examiner for address. 3d 110 2681

FOR RENT FOUR ROOMED APARTment heated, modern, newly decorated, central. Apply to Examiner for address. 6d 112 2654

TO RENT—SMALL WELL EQUIPped apartment on the ground floor, central and bright .Suitable for one or two persons. Telephone 118. 10 110 2378

FOR RENT—HEATED OFFICE ON George street. Apply 437 George st. dtf.

TO RENT — FURNISHED ROOMS for housekeeping. Central and a garden. Apply Examiner. 3d 109 2653

TO RENT — SMALL, HEATED APartment. Central. 'Phone 1232J. 6d 108 2398

TO RENT— NO. 173½ SIMCOE ST Suitable for store or office. Immediate possession. Apply 437 George street. dtf.

FOR RENT—APARTMENT C. NOVA Scotia Apartments. Heated with hot water, and modern in every respect. Apply 437 George street. dtf.

FOR RENT—HEATED APARTMENT Grand Central Building. Immediate possession. Apply 437 George street. dtf.

STORE TO RENT—GOOD CENTRAL location near George. Heated. Low rent. Apply 161 Hunter street. 3d 109 2639

TO RENT—1 UNFURNISHED ROOM suitable for light housekeeping. Apply Examiner for address. 3d-109-2609

TO LET — UNFURNISHED FLAT and garage. Apply Hawley's store, 344 Charlotte street. 3d 108 1832

TO RENT—FURNISHED BEDROOM Suitable for 1 or 2 gentlemen. Central. 'Phone 2099J. 3d 108 2602

TO RENT—FEW GOOD GARAGES. Central location. Good yard, also 2 comfortable Houses. Apply J. J. McBain, Crown Bldg., 118 Hunter street. 6d 112 2619

TEAMING and CARTING

WANTED— MOTOR CARTING, ALL kinds ,long or short hauling. Beatty Bros. 'Phones 2169-2912. 27d-1562.

NOTICE

CARTER AND TENNYSON EXpress and cartage. Local and long distance hauling. Your patronage solicited. 'Phone 505 or 2141W.

FOR SALE

FOR SALE — SQUARE PIANO. 'Phone 1741W. 3d 10 2510

FOR SALE — CANARIES. GOOD singers. Apply 319 McDonnel. 3d 109 2634

FOR SALE — AUCTOMOBILE TOP. All fitted for motor boat. $5.00 takes it Apply Examiner for address. 3d 1 3 6 2507

FOR SALE—COAL OIL HEATER IN 1st class condition, reasonable. 'Phone 1449J. (evenings). 3d 108 2600

FOR SALE — 1 HORSE PLOUGH, harrows, democrat and harness. Apply 200 Braidwood avenue. 3d 108 2598

FOR SALE — 1 MOFFAT RANGE, coal or wood .Apply 543 Bethune St. 3d 109 2644

FOR SALE — A COLLIE PUP, 8 months old. (male). Will make excellent cattle dog or watch dog; also post hole digger. Can dig 60 holes per day easily. 'Phone 1203M. 3d 110 2628

BRITISH GROWN ROSE PLANTS, in all kinds. Clematis, grand plants from pots, only a few left. Gindiolus mixed, large bulbs, $2.50 per 100. Choice kinds from 4c up to 50c per bulb. W. H. Young, Chamberlain St. 5-7-9 2627

FOR SALE — 2 FEATHER TICKS for sale, good as new, one pair pillows, one double bed springs and mattress Apply 206 Lansdowne. 6d 112 2657

FOR SALE—CREAM WICKER BABY carriage. In good condition. Artillery wheels. Apply 487 Parnell Street. 3d 110 2662

FOR SALE—MANURE. $1.75 per load. Also garden ploughed. 'Phone 1907w 3d 110 2675

FOR SALE—EIGHT PIECED POLISHed oak dining room suite, as good as new. Apply at Examiner for address 3d 110 2684

FOR SALE—HOUSEHOLD FURNIture, 3 congoleum rugs, 3 sofas, oak hall rack. 271 McGill street. 3d 110 2659

SMALL HOUSE IN EAST CITY TO rent, No 149 Maria street. Apply 153 Maria street. 2d 109 2663

FOR SALE—FIRECO RANGE. REServoir. Good as new. Apply 54 Edison avenue. 3d 110 2664

FOR SALE— 1 GANG PLOUGH, 1 team waggon with box and hayracks, 1 mower, 2 rowe, 2 small Quebec heaters. 1 rubber bath tub full size. 1 commode chair. Apply S. H. Perks, R. R. 7. 3d 110 1855

FOR SALE—HOUSEHOLD FURNIture. 7 roomed house, piano, hens and fence posts. Apply 553 Romaine street. 3d 110-2660

FOR SALE — GENT'S BICYCLE good as new. Cheap. Apply Examiner for address. 3d 109 2642

FOR SALE — PORTABLE HEN house. Would make excellent garage 55 hens also for sale. Write Box 2682 Examiner. 5d 112 2682

FOR SALE—GOOD TENT SIZE 10x-10x6, $15, also gent's wheel. Good condition, price $15. Apply 253 Park street. 3d 109 2633

FOR SALE—A GOOD HEN HOUSE. Apply 265 Burnham street or 'phone 1310W. 3d 109 2631

FOR SALE — EDISON GRAMOphone, 40 records, also English baby carriage in good condition. 535 Albert street. 3d 108 2591

FOR SALE—1 LADIES' SUIT, ONLY worn a few times, size 38. Price $10 Call 104 Dublin street. 3d 109 2645

FOR SALE— ONE A AND B GAS stove, three burner with oven. Nearly new. Also 50 feet of gas pipe. Apply 514 Bolivar street. 3d 109 2624

FOR SALE—GENT'S DARK BROWN Brown Suit, size 36, too small for owner. 501 Bethune street. 3d 109 2638

FOR SALE — EVERBEARING strawberry plants. Apply 5 E. Moncrief, Phone 607J. 3d-108-2579

FOR SALE—PROGRESSIVE EVERbearing strawberry plants, $1.50 per hundred. T. I. Hill, 97 Robinson St. 3d 109 2613

FOR SALE — WELL ESTABLISH7D grocery business with post office. This is an excellent opportunity for particulars call at 293 Dalhousie street. 3d 109 2572

FOR SALE—ONE 3 H.P. MARINE engine in first class condition, price very moderate. Also one 10 h.p. Apply Peterboro Machine & Lub. Co. 3d-108-1812

FOR SALE—16 FT., PUNT (NEW last year), built for outboard motor 16 ft., bass wood canoe, $20 each or nearest offer. Apply J. A. Creasot, Cement Works, Lakefield. 6d 110 1801

FOR SALE—DRESSERS, IRON BEDS toilet sets, extension tables, rockers hall rack, parlor tables, sideboard, kitchen furniture, tubs, boilers and other articles. Apply 59 Aylmer near Ferry. 3d 109 2670

THOMPSON'S WOOD YARD REMOVed to corner George and Rink St. Dry Hemlock Slabs cut 12" at $5.00 per load. Body Hardwood, cut 12" at $13.50 per cord. 'Phone 1026J 6d 109 2490

FOR SALE—THE LATE MR. YOST'S shoe repairing outfit, patcher machine, solidity jack, complete, hand tools and building. Apply 259 Perry and 24 Hunter streets. 12 113 2388

FOR SALE—LADY'S SPRING COAT, slightly worn. Size 36. Apply 283 Stewart street.

HARDWOOD $7 PER ½ CORD MIXed slabs ,$4.50 per ½ cord. Kindling wood $3 per truck load. S. F. Gray, 'Phone 393 . 6d 108 2484

FOR SALE — WOOD TURNING Lathe, 1-4 h.p., single phase motor and starter, Oliver typewriter. Owner moving has no further use for same. Apply between 8 and 9 evenings 315 Frederick avenue. 6d 108 2643

FOR SALE

FOR SALE—LOTS CHEMONG PARK. Central. 'Phone 613. 3d 110 2667

FOR SALE—17 FT., TORPEDO DECK canoe. Nearly new. Price reasonable 'Phone 544-r-14. 3d 110 2673

FOR SALE—TWO BOSTON TERRIER pups, (females). Splendid markings, registered best of pedigrees. Apply 250 Carlisle avenue. 3d 110 2670

WORK WANTED

WANTED—SEWING BY THE DAY. 'Phone 216 evenings. Would go out of town. 3d 108 2594

MOVING HOUSES, BARNS, ETC. Apply 423 Smith street. James Dunnett. 3d 109 2631

WORK WANTED BY THE DAY — Two women want work by the day. Apply Examiner for address. 3d 109 2656

WORK WANTED — FIRST CLASS all around cook seeks position in or out of town. 'Phone 1534J 3d 110-2674

AUTOS FOR SALE

CAR FOR SALE — 7 PASSENGER Oldsmobile 8; just overhauled, repaired and new tires. Would consider smaller car as part payment. Apply 421 Water street. 3d 110 2672

AUTOS FOR SALE

I HAVE SEVERAL GOOD, USED Fords at attractive prices. Willeys Overland Sales. J. R. Pulkinghorn, 'Phone 278, 182 Hunter street. 2d 110 1864

FOR SALE—A FORD TOURING CAR in good running order. Apply 513 Bolivar after 6, evenings. 3d 110 2685

FORD TOURING IN 1ST CLASS CONdition 1923 Model, 'Phone 1300J, 3d 108 2595

FOR SALE — REO TRUCK in first class condition. Apply James Guiry, 550 Homewood avenue 'Phone 2018F. 26 29 1368 2354

FOR SALE CHEAP — FORD CAR in first class condition. McLaughlin Master Six. New, August 1923. Good as new in every way. H. McCannon, 140 Simcoe, 'Phone 46J. 3d 108 2562

FOR SALE — NEW APRIL SALES leave the Studebaker Packard dealer Charlotte street, with two McLaughlin Buick, four passenger coupes, like new, McLaughlin Touring, Overland Touring, overhauled, refinished. All at specially reduced prices. 7d 112 2238

HELP WANTED—Male

A BOY TO MILK AND DO CHORES around barn. Apply Examiner for address. 3d 109 2630

FIREMEN, BRAKEMEN, BEGINners $150-$250 (which position?). Railway Box 1758, Examiner. 4-sat-4-in-4-tu-1758.

MAKE MONEY AT HOME—$15 TO $60 paid weekly for your spare time writing showcards for us. No canvassing. We instruct and supply you with work. West-Angus Showcard Service, 39 Colborne bldg., Toronto.

HELP WANTED—Female

CAPABLE COMPANIONABLE ASsistant for club. Must be able to cook; nice place for summer. Box 2629 Examiner office. 3d 109 2629

EXPERIENCE CHOCOLATE DIPPER wanted at once. Steady work. Apply 331 George street. 4d 111 2679

WANTED — CAPABLE GENERAL family of three. Apply evenings at 480 Charlotte street. 3d 109 1853

WANTED — ATTENDANT FOR Y.W.C.A. Pool. Apply to General Secretary. 3d 109 1842

WANTED—A GOOD EXPERIENCED housekeeper or a capable maid. Good wages. Apply 81 Crescent St. 6d 111 2593

WANTED—FOR THE NEW MEMorial Hospital, St. Thomas, Ont., Pupil Nurses three year general course. Application received now by the Superintendent of Training School. 6d 108 1760

HOUSES, REAL ESTATE

FOR SALE—GOOD BUILDING LOT, on Romaine street, (south side). Apply 535 Romaine street. 3d 109 2640

FOR SALE—BUILDING LOT ON HILliard street 52 feet frontage, 46 feet long, $250.00; $25 cash, balance $5 monthly. 'Phone 2298W. 3d 110 2676

7 ROOM BRICK CENTRAL, ALL modern. Would take a good car and the balance easy ($4,000) terms. Apply 344 King street. 6 8 10 2658

FOR SALE—BUILDINGS AND PROPerty, known as Calcutt's Brewery. Apply to E. A. Peck. 3d 109 2647

FOR SALE — A GOOD LOT ON Grandview avenue, also quantity of lumber. Four roomed cottage, upper Stoney Lake, Apply 162 Smith St. Apt. A. 3d 109 2638

FOR SALE — GOOD SIX-ROOMED brick house. Full plumbing. Hardwood floors, electric fixtures. Large garage. An excellent garden. Three blocks north of C.G.E. Price right. Apply 293 Dalhousie street. 5d 109 2573

FOR SALE— NEW HOUSE, WEST end. (Corner Hunter and Walton streets). Hot water heating, hardwood floors, built-in refrigerator, and modern in every respect. Easy terms of payment. Apply 437 George street. dtf.

FOR SALE — 100 ACRES OF GOOD timbered lot, consists of hemlock, basswood and beech and maple, and a quantity of pulp wood. Lays on Eel's river, Lot 37, Con. 12. Anstruther Apply to Mrs. M. Dane, Goodarham ,Ont. 8d 109 2w 2430

MOPPING FLOORS

In mopping a floor be careful not to use too much water as this swells the boards and warps them.

Court Of Revision

The Council of the TOWNSHIP OF ENNISMORE will sit as a Court of Revision, on MONDAY, 19TH MAY, at 10 o'clock in the Township Hall.

All Parties interested are asked to attend.

CHARLES PERDUE, Clerk.
1d-106

LOST

LOST— FROM 376 BROCK STREET on May 5, very small black Boston bull pup, (female). Any information 'phone 533J. 2d 110 2665

LOST — A BLACK FUR SCARF About three weeks ago. Finder please leave at 348 Stewart street. 3d 107 2548

LOST—BETWEEN 475 HUNTER ST. and Jackson's Park, a round tortoise shell brooch mounted in silver with the crest of the Royal Warwickshire Regt. on in silver. Anyone bringing same to above address will be rewarded. 3d 110 2661

LIVE STOCK FOR SALE

FOR SALE— 4 REGISTERED PERcheron stallions. Prices reasonable. Apply Albert Roberts, Beaver Mead Farm, Peterboro. 6 6d 109 172

FOR SALE — ONE BIG HOLSTEIN cow, due to freshen May 7th. Apply Examiner, for address. 3d 109 2623

BABY CARRIAGES, Etc.

1 BABY SULKY, CHEAP ,1 COMmode chair. 'Phone 2179J. 3d-109-2608

FOR SALE—WHITE WICKER BABY carriage. Reversible body. Good condition. Cheap. Apply 266 Burnham street. 'Phone 1145F. 3d 109 2651

WANTED

OFFICE ASSISTANT. MUST BE quick at figures. Give full particulars regarding experience and wages asked. Box 1846 Examiner office. 3d 109 1846

HALL WANTED — FOR CLUB AND social purposes. Apply Box 1264 Examiner. 3d 109 2641

WANTED — ONE USED SEWING machine. Give best cash price. Box 2655 Examiner. 3d 109 2655

WANTED TO RENT—HOUSE, MOdern conveniences. Answer to W. H. Dunsford, Bank of Commerce. 3d-108-2581

WANTED — RAGS, BONES, OLD stoves, copper, brass, zinc, rubber, auto tires, wood ashes. Will send a man and clean your cellar or ash house, free of charge. Address Stevens, 364 Mark street, or 'phone 2083. 26d 2666

WANTED TO BUY—MOTOR BOAT Engine, 10 or 12 h.p., double cylinder. Write Fred Fleming, Box 55, Bancroft, Ont. 3d 109 1838

BOARDERS WANTED

BOARDERS WANTED CENTRAL All conveniences. Apply 68 Murray street. 26d 128 2489

BOARDERS WANTED — ALL CONveniences. Five minutes walk from Quaker Oats and Westclox. Apply 5 Cricket Place. 3d 109 2626

NOTICE

LADIES' TAILORING AND DRESSmaking, Madame Pettit, formerly 313 King street, has returned from Europe and started business again at 262 Hunter street, corner Bethune street 3d 108 2584

MIRRORS RE-SILVERED EQUAL to new. W. J. Mehew, 'Phone 1943J 84 Stewart street. 1d 108 2554

PLOUGHING AND GARDENING down and wood delivered at reasonable price. 'Phone 1911J. 4d 109 2585

WINDOW CLEANING. STORMS TAKen down. J. A. FOSTER, 'Phone 1763J. 12 116 2556

F. BARRETT—CONTRACTOR AND builder, alterations and repairs—hardwood floors. 72 Benson avenue. Phone 1764J. 26d-112-554

NOTICE— CHIMNEYS BUILT AND repaired, 'Phone 1851W. 26d-115-2014.

NOTICE —CHIMNEYS AND FURNaces cleaned. Roofs repaired and painted, 'Phone 1851W. 26d-115-2013.

NOTICE—HENRY BROS. CARPENters and builders. Estimates given on new and repair work. Hardwood flooring a specialty. 'Phone 1024 or 2009W. 148 Murray street.

JUNK! JUNK!

Highest cash prices paid for all kinds of Junk. Gather up all your old Rags, Rubbers, Paper, Iron and Metals, and 'phone us. We will call anywhere in the city

Coal Orders Taken Now.

A. LOW & CO., 264 Simcoe Street. 'Phone 697. - - N. & Hol. 1027

COAL

For Immediate Delivery

BEST GRADE ANTHRACITE

NUT - - - - - $16.00
STOVE - - - - - $16.00
PEA - - - - - $13.00

CEMENT
GYPROC WALLBOARD
MURRAY MADE ROOFING
And All Kinds of Builders' Supplies.

THOS. A. REHILL CO.
210 Wolfe St. (near C.P.R. Station)
'Phones: Office 245, Residence 665W

USE BEST BUTTER

The very best quality of butter should be used in cakebaking if you want the best results.

FREE CRANK CASE SERVICE

We drain your Crank Case and flush your Engine

FREE OF CHARGE

To obtain Maximum Power, Maximum Wear and Perfect Satisfaction, it is advisable to have this done every six hundred miles.

Duffus Motor Sales
6d108-1w

NOTICE!

The Municipal Council of the TOWNSHIP OF OTONABEE will meet as a Court of Revision on 26TH MAY, at the hour of 1 o'clock p.m., to hear any Appeals or Errors in the Assessment Roll for 1924.

JOHN J. MOORE, Clerk.....
2d-109

RAILWAY TIME TABLES

CANADIAN NATIONAL RAILWAY.
All Trains Daily Except Sunday. Corrected to date.)

No. 81—7.10 a.m., for Lindsay and Toronto.
No. 96—8.10 a.m. for Port Hope and Toronto.
No. 93—3.30 a.m., for Lindsay, Blackwater, Junction, Orillia, Midland, North Bay and Toronto.
No. 98—6.25 a.m., for Hastings, Campbellford, Belleville and points on the main line east.
No. 869—8.30 a.m., for Lakefield.
No. 92—12.03 p.m., for Lindsay, Port Hope, Toronto, Buffalo, making connections with the International Limited for London, Detroit, Chicago and Ottawa.
No. 100—12.15 p.m., for Hastings, Campbellford, Belleville and Ottawa.
No. 871—12.35 p.m., for Lakefield.
No. 95—5.34 p.m., for Lindsay, Orillia, Midland, North Bay and Toronto.
No. 99—8.10 p.m., for Lindsay.
No. 94—9.10 p.m., for Port Hope, Montreal and Boston. Carries sleeper for Montreal.

CANADIAN PACIFIC RAILWAY.
(Corrected to date.)

GOING EAST—
11.59 a.m.—Norwood, Havelock, Bonarlaw, Tweed, Perth, Smith's Falls, Kingston, Ottawa, Montreal and intermediate points daily. On Sunday this train proceed east only as far as Havelock.
6.30 p.m.—Indian River, Norwood, Havelock, Tweed. Daily except Sunday.
12.03 a.m.—Havelock, Tweed, Kingston, Perth, Smith's Falls, Montreal, St. John, Boston and New York. Daily except Saturday.
1.55 a.m.—Havelock, Tweed, Kingston, Perth, Smith's Falls, Ottawa.
GOING WEST—
6.16 a.m.—Myrtle, Toronto, Guelph, Goderich Hamilton, Galt, Woodstock, St. Thomas, London, Chatham, Detroit, Chicago and New York. Daily.
6.01 a.m.—Toronto (Yonge Street), Hamilton, Owen Sound, Teeswater and intermediate points Daily except Sunday.
7.35 a.m.—Toronto, Hamilton, Brantford, Buffalo, Rochester, Boston, New York, Galt, Woodstock, London, Chatham, Detroit and intermediate points between Peterboro and Toronto Daily except Sunday.
9.35 a.m.—Bethany, Lindsay, Orillia, Port McNicol and intermediate points. Daily except Sunday.
2.50 p.m.—Toronto, Hamilton, Brantford, Buffalo, New York, Galt, Woodstock, London, Windsor, Detroit, Chicago and intermediate points between Peterboro and Toronto. Daily.
6.50 p.m.—Lindsay, Toronto and intermediate points. Daily except Sunday.

H.P.LINDSAY AGENCY CO.

— FOR SALE —
All Kinds of Insurance Written. 24 FIRST CLASS COMPANIES.

7-Roomed Brick House, hardwood floors throughout, furnace, 3-piece bath, electric stove, garage, $5,000. See this.
7-Roomed Brick House, furnace, 3-piece bath, hardwood floors, central—$4,500.
7-Roomed Brick House, 3-piece bath, furnace, hardwood floors, $3,300.
6Roomed Brick House, 2-piece plumbing, $2,800. $500.00 down.
7-Roomed Brick House, furnace, 3-piece bath, $3,100. $500.00 down.
25 Acres Good Land, fair buildings, $2,000 for quick sale.

AGENTS:
L. WEBSTER - 'Phone 1415J
G. ADAMS - - 'Phone 1165M
Office 'Phone - 341.
H P. Lindsay, Residence 1291W.

FOR SALE

$3,500.00 — 6-Roomed brick and stucco house. Would take a lot.
$4,800.00—7-Roomed red brick house, all modern; very central.
$2,700.00—6-Roomed white brick; 2-piece plumbing; $300.00 down.
$6,500.00—7-Roomed red brick; all modern; hardwood throughout; very central.
$2,500.00—6-Roomed frame house and stable; very central.
Two good Apartments to rent; central; all modern.
$3,000.00 — 6-Roomed red brick house; 3-piece plumbing; a good buy.
$3,300.00—6-Roomed red brick; all modern; sun-porch; easy terms.
$2,000.00—6-Roomed frame house; easy terms; south.
Money to Loan. All kinds of Fire Insurance written up.

J. CHAMBERS & CO.
J. W. DEYELL, Assistant.
354 WATER STREET.
'Phones—Office 1719-J, Res. 1594-W

GOING TO BUILD?

SEE OUR MODEL of 1924 Ideal Bungalow Home, built to scale. It shows exact appearance of finished House. 'Phone 1261W for appointment.

A. B. CUNNINGHAM
331 Reid St. Builder & Contractor.

Leave in Your Order for Coal for Next Winter

NOW

When it can be delivered promptly at following prices—

Lehigh Valley Egg Coal - $15.50
" " Stove & Nut 16.00
" " No. 1 Pea - 13.00

J. E. A. Fitzgerald
Phone 111
26d-129-1790

Peterborough Fuel & Transfer Co.

KELLY BROS., Proprietors.
134 Aylmer St.

D. & H. Anthracite.

Egg	$15.50	Per Ton
Nut	$16.00	" "
Stove	$16.00	" "
Pea	$13.00	" "
Try our Solvay Coke	$12.50	" "
Pocahontas Smokeless	$14.00	" "
Cannel	$16.00	" "

Phone 270 or 362
26d-131

DAVIS-THOMPSON COMPANY, LIMITED

Insurance and General Agency
433 GEORGE ST. PHONE 40

FOR SALE OR EXCHANGE.

$3000 buys 10[illegible] a[illegible]s of farm land, nearly all working land, brick house, frame barn on stone foundation; immediate possession; good terms.

$7000 buys 100 acres of good land, about six miles from the city; first class buildings; possession this fall, good terms.

$6000 buys 50 acres of real good land; five miles from the city. Splendid buildings; possession this fall; owner would exchange for a larger place.

$7500 buys 100 acres of first class land, fine buildings, about five miles from Peterborough, in Smith; possession any time, would exchange for a house in Peterborough.

For particulars and inspection, apply

J. T. O'Connell & Co.
136 HUNTER STREET, W.
Phones: Office 276. Residence 1888.

FOR SALE

7 room all-modern Brick laundry tubs, divided cellar, mantel; real home. Engleburn avenue. See this $6,000

Large Brick House, north. Garage. Take small house south..... $5,500.

7-Room Frame, two extra lots, north good buy ..... $2,600.

6-Room, all modern Brick, west side. Garage. Good lot..... $4,000

5-Room, new fully furnished cottage at Chemong. $2,200

5-Room new Cottage, fully furnished Boat, ¾ mile south of Burleigh Falls on Stoney Lake, main land. ..... $2,500.

100 acres good Pasture Land, 5 miles out; take house in city, pay cash difference.

Furnished House, central to rent.

P. E. RUTHERFORD AGENCY
282 George Street
Opera House Block
'Phone 142J - Residence 646W.

—WOOD FOR SALE—

Hardwood Slabs, cut short, $5.75 Half Cord
Mixed Wood, cut short, $4.75 Half Cord
Mixed Slabs, cut short, $4.75 Load
Mill Edgings, cut short, $3.00 Load

Good Pea Coal at Cut Prices.

DINSDALE'S
191½ Charlotte Street Phone 153
18d-119

Telephone 780 When You Want Your
PIANO OR ORGAN TUNED
Player Pianos A Specialty.
All Work Guaranteed.
W. H. CUNNINGHAM,
500 Weller Street

CHINA PAINTING
Mrs. Langley McCarthy Teaches Biscoffs' New and Beautiful Work in CHINA PAINTING

WE wish to announce that we have again reduced the price of coal. Best grade

	PER TON
Anthracite at	$16.00
Hillman Coal	13.75
Best Grade Coke	13.75

Order next winter's supply
Prompt service.
ALL COAL SCREENED
HILLMAN COAL CO.
AGENTS
Cooney & Jopling
Office: 239 Charlotte Street. Phone 360. tf

It Pays to Advertise.

THE GUMPS—LEAD ON, MACGUMP!

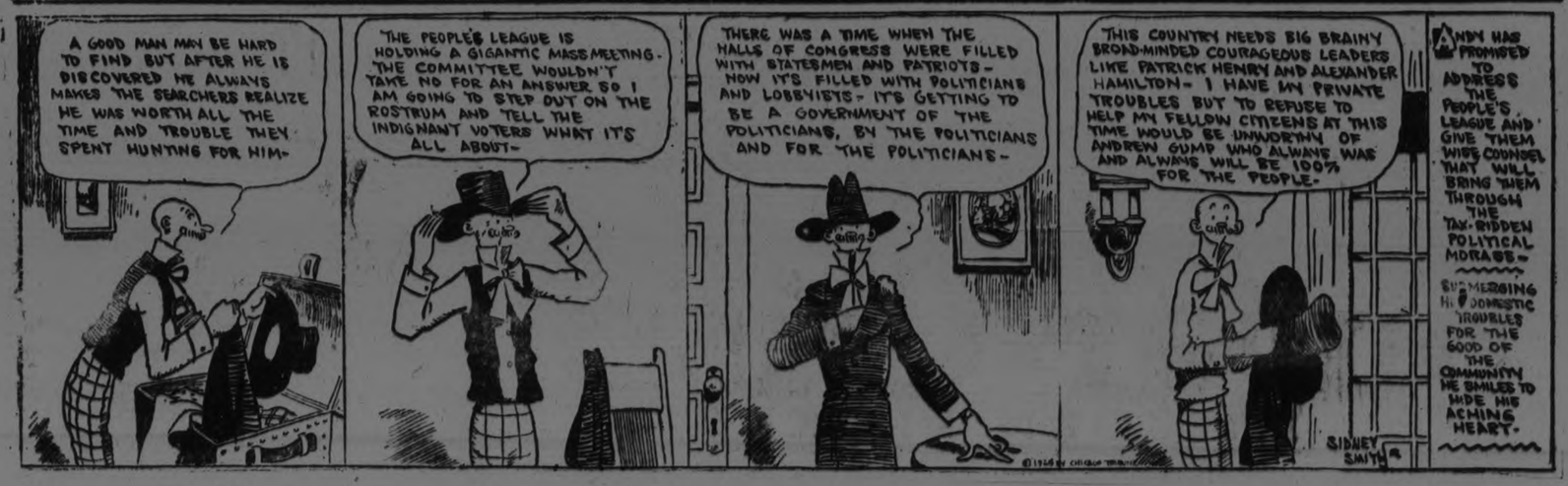

4% INTEREST, compounded Half-Yearly, Paid on Deposits

One Dollar opens an account. Special facilities afforded Depositors for the convenient transaction of their business, and accounts are subject to cheque withdrawal.

For Sums of $100 and upwards this Company's Debentures are issued in terms of one to five years.

Bearing INTEREST Half-Yearly at . . . 5%

435-437 George Street
PETERBOROUGH

FORKE A PINCH HITTER FOR LIBERALS ASSERTS T. L. CHURCH, TORONTO

"Tory of the Old School," Mr. Church Stands For Protection Always--Calls For National Policy For Protection of Mining and Steel Industries.

BUDGET DISCUSSION.

OTTAWA, May 6.— T. L. Church, enunciating Toronto Toryism, undiluted and effervescent, provided a breezy interlude in the budget debate Monday afternoon. He proclaimed protection as essential to Canadians prosperity, and ruffled the Progressives by reflecting upon the defeat of the Farmers' party of Ontario and the subsequent revelations culminating in the courts.

The North Toronto member was preceded by T. L. Shaw (Independent, West Calgary) who urged upon the government the necessity for economy and suggested that additional revenue might be secured from the branch of the Royal Mint in Ottawa. From 1908 until 1923 the mint had produced a surplus of seven and a half million dollars but for the last three years the surplus had been only $181,450. Apparently the profit earned by the mint in the earlier years had been secured by calling in United States coinage in circulation in this country and substituting for it Canadian coins. This policy had ceased during the last three years. Before that time the amount of American coin exported had varied from $900,000 to $1,800,000.

Succession Duties.

In practically all the countries of the world, said Mr. Shaw, increase in the public debt was causing a redistribution of private wealth. One of the means employed was inheritance or succession duties which he found a most logical means of mobilizing for the public good fortunes made by private enterprise. If a pauper claimed the right in luxury at the expense of society, such a man would be consigned to a lunatic asylum. But if he produced a document signed by a deceased relative he was accorded public honor. In the United States, both Federal and State taxes were levied on estates. This could be done in Canada.

Mr. Shaw said that if he had any complaint in regard to the reduction in duties on agricultural implements with the savings which would accrue to him by bringing the Crows Nest Pass Agreement into full effect on the first of July next.

Lower Freight Rates.

The reduction in duty, according to the figures he gave, varied from $2.92 to $8.56, while the reduction in freight rates under the Crow's Nest Pass Agreement varied from $2.81 to $11.00. Mr. Shaw said he did not quote these figures by way of criticism but by way of suggesting to the Government the desirability of bringing the Crow's Nest Pass agreement int oull force and effect. He was not sure whether the farmer would get the full benefit of the reduction in the duty, but he was qutie sure he would get the benefit of a reduction in the freight rates.

Militarism and protection declared Mr. Shaw walked hand in hand. A great opportunity had been lost in the peace treaty to bring about freer trade, as had been advocated by President Wilson, but there were signs of encouragement. Hungary under the League of Nations, has adopted free trade. The same principle had been reaffirmed by England. In Ireland a commission had reported that free trade was proper policy for that country. Russia was now entering into trade relations with other countries. Even in the United States the people were gradually being awakened to the futility of the protective policy.

Woodsworth's Amendment

In a brief reference to the Woodsworth amendment, Mr. Shaw suggested that this formed a splendid opportunity for the Prime Minister to disregard out-worn custom and ask the House to give a free and unfettered vote as to whether further reductions in the tariff were desired.

Mr. Shaw objected to the recent change made in the dumping regulations referring to it as a step in the direction of protection.

Mr. Church's Comments

Toronto's regret that Right Hon. W. S. Fielding had been compelled to retire for the time being from the ministry of finance was expressed by T. L. Church (Conservative, N. Toronto) who added that while Toronto also appreciated the painstaking and obliging manners of the Acting Minister (Hon. J. A. Robb), there was much perturbation amongst the industrial community of his constituency over the new Budget proposals.

If Canada was to be committed to "semi-free trade" why was she participating in the British Empire Exhibition? Wembley was dedicated to the building up of inter-imperial trade. Canada's new fiscal policy threatened to reduce Canada to subjection to foreign competition. Mr. Church thought that Canada's exhibit at Wembley should include portraits of the Minister of the Interior, who wished to sound the death knell of protection, and of Mr. McMaster of Brome, who swore by the principles of Cobden and Bright, without taking note of the fact that the world had ignored those principles in modern fiscal policy.

Mr. Church thought that the only way to adjust the curious situation obtaining this year in the House of Commons was for the member for St. Lawrence and St. George (Herbert Marler) and the member for Brome (Mr. McMaster) changing seats in the House.

Forke as Pinch Hitter

Another portrait appreciate for the Wembley Exhibition would be of the Progressive leader, Robert Forke, who Mr. Church described as the "star pinch hitter" for the Liberal side. Then there should be a memorial to the road building policy of the United Farmers of Ontario under Mr. Biggs.

Mr. Church oulined the industrial expansion of England during two hundred years of protection. When Canada got an industry it was torn to pieces by fluctuating tariffs. There should be a national policy for the protection of mining and steel industries. No country in the world was so adapted to benefit from protection as Canada.

Tory of the Old School

Mr. Church was opposed to a tariff commission. Commissions were not successful in this country. He suggested that there should be a permanent tariff expert in the department of finance whose duty it would be to keep the tariffs constantly maintained to serve the best interests of the country. "I am a Tory of he old school, a protectionist first, last and always." Every country in the world was increasing its tariff. Canada would be compelled to take up a national policy of protection.

He believes in the future of Canada within the British Empire. There had been four years of blue ruin preaching in Ontario under the Drury Government. Ontario had finally sent the Ontario end of the Progressives packing but Ontario had not yet got over the injury done to them by that Government. He did not advocate protection for the sake of manufacturers but for the sake of Canada. Free trade would mean fifty cent wheat and protection was the only policy which would help the western farmer out of his difficulty American grain interests took two dollars out of the farmer's pocket for every ten cents taken by the Canadian manufacturers.

From within the ranks of the Liberal Parliament there emanated yesterday two of the most important utterances yet delivered in the course of he debate upon the Budget. One of these was an unqualified endorsation of that document by the Hon. A. B. Hudson (Winnipeg South). The other was an unequivocal and slashing denunciation of the same istrument by the member for the city of Brantford, W. G. Raymond.

Both addresses hinged chiefly upon the matter of the reduction of the customs tariff, with particular reference to the implements of production.

The member for Winnipeg, who last year opposed the Government upon the Budget, congratulated his leader upon turning from "stability" to progress toward freer trade, while his colleage from Brantford announced with some regret that this year he must be one to place the ballot in the box against his fellows.

"If in doing what I now see it my duty to do, I plough to-night a lonely furrow," the latter declared, shortly before midnight, "I shall attempt to do it with a Brantford plough."

Frankly stating that he must enunciate the views of his constituency, even at the cost of misinterpretation, Mr. Raymond vehemently opposed the policy that had singled out for adverse effect as he saw it, one Canadian industry and had called upon that industry, to bear alone, and unaided, the entire price of fiscal reform. Buttressing his ease with frequent specific references to Brantford's industrial establishments, he urged the wisdom of some sort of tariff inquiry by experts as a precedent to any reorganization of Canada's fiscal scheme. Finally, he announced that he must oppose the budget tabled by Hon. J. A. Robb.

Hon. Mr. Hudson's speech, though very brief, was a fine summing up of the fiscal situation, not only of Canada but of the United States, and a call to the Government to proceed further in pursuit of ideal of freer trade relations. Others who contributed to the debate were: Joseph T. Shaw (Progressive, Calgary), Thomas L. Church (Conservative, Toronto North), and G. A. Brethern (Progressive, Peterboro).

Adjournment was moved by A. E. Ross (Conservative, Kingston).

YOUR SPRING SUIT

To be well-dressed, your clothes must be tailored right. We are specialists in our line. Cleaning and pressing in connection.

R. R. HUTTON,
Front St. Campbellford.
tu.-s.-144.

MISS OULTON

Announces that she is prepared to interest all looking for smart, up-to-the-minute headwear, at popular prices. All the latest styles are kept in stock. Call and see for yourself. Phone 371. Front Street, Campbellford.

DRUGS

We Specialize in Prescriptions, Kodaks, Developing and Printing, Chocolates, Neilson's, Willard's, Page & Shaw.
Nyal and Penslar Medicines.
Dr. Hess' Stock and Poultry Preparations.
Stationery and School Supplies.
Cigars, Cigarettes and Tobacco.
Wallpaper.
We Deliver Anything, Any Time, Anywhere.

J. ERNEST BIRKS
PHM.B.
Tele. 24. - Campbellford
Try the Drug Store First.

12t 4 11 18 25 25 1 8 15 22 29 6 13 20 27

TOWN COUNCIL CAMPBELLFORD HELD MEETING

Deputation Will Attend a Meeting in Port Hope--No Change in Train Service.

CAMPBELLFORD, May 6. — Reeve Davidson and Deputy Reeve Dorie were deputized at the regular meeting of the Town Council last night to attend a meeting of the reeves and deputies of the towns and villages in the counties of Northumberland and Durham, which has been called at Port Hope at 1.30 Wednesday, to protest against the proposed suspension of the highway grants to these municipalities. The amount which Campbellford stands to lose this year if the suspension is effected is $2,800.

The Department of Highways asks the urban municipalities to forego these grants for from three to five years so that the money may be expended on the rural roads. Warden Fowlds of Hastings, has sent a circular to the towns and villages calling attention to this matter and the meeting at Port Hope to-morrow is the result.

The Campbellford deputation will go to Port Hope armed with a resolution, moved by Mayor Meyers and Deputy-reeve Dorie setting forth that in the opinion of the members the County Council has no right to withhold these grants. Mayor Meyers staed that 1,500 auto licenses have already been issued for this district this year. As the average price of thees is $17, the total income from this source is about $25,000 and of this the town and district receives nothing. Mayor Meyers believes that the district which pays this amount for licenses shold receive a rebate of 40 or 50 per cent.

Oppose Private Ownership.

The Council went on record as opposed to the granting of any power rights on the St. Lawrence river to the private corporation that is applying for a franchise to the Federal authorities. This action was taken on the request of the Ontario Municipal Association who sent in a resolution which was unanimously endorsed. A note of this action will be sent to the Department of Railways and Canals at Ottawa.

No Change in Train Service.

Some time ago the Council asked the C.N.R. management to run by way of Campbellford the night train which is now operated between Peterborough and Port Hope through Millbrook. Major J. M. Bygott, the local agent, wrote last night to say that the company had taken the matter up and had decided that for this year at least no change could be made.

Accepts Offer.

Twenty years ago when there were only 22 hydrants in Campbellford the rental piad for these was $500. There are 52 hydrants now and the charge on the town is the same.

Engineer Scott, of the Water and Light Commission, wrote offering that if the town paid $20 a year for each of the 52 hydrants that the amount over $500 so received would be applied to a reduction in the cost of the street lights which now amounts to over $3,000 a year. This change was proposed simply to adjust the revenue of the Commission. The offer was accepted.

Embargo on Fowls.

Councillor McDonald brought up the matter of fowls running at large and working havoc with gardens. If there is no by-law in force dealing with this nuisance he believed one should be passed.

Councillor McDonald added that the amount of dog taxes received last year was $170, which at $2 each meant 85 dogs. He was positive that there are at least twice that number of dogs in the town.

Councillors McDonald and Johnston were appointed a committee to take up with Town Solicitor Humphries the matter of drawing up a by-law to prevent fowls from running at large. The by-law regarding the dog tax is regarded as all right if properly enforced, and an example will be made of residents who do not comply with it.

New Drinking Trough.

Councillor Redden believes that there should be a drinking trough on each side of the river, and asked that permission be given to tap the water pipe on George Street, near the Government Wharf, to put in one of these, offering to build a cement trough at his own expense. The Government proposes to improve the grounds near the wharf by the planting of flowers, and a supply of water for the benefit of these is essential. Councillor Redden will set out some shade trees on the street near the same place.

The committee on roads and bridges will look after the work of installing the trough.

Stock Shippers Appear.

W. S. and W. H. Nelson, drovers, of Dartford, who ship from Campbellford, and Russell Peake, secretary of the Farmers' Club, who is in the same line of business, asked that for the convenience of shippers, the weigh scales at the yards be moved and that a summer water service be put in.

James Johnston, manager for Fowlds and Company, and other coal dealers, objected to any change as likely to injure their business and to prove an inconvenience to farmers having hay to weigh.

W. S. Nelson said that the stockmen were willing to pay part of the cost of any changes, and offered to put in scales at his own expense if the Council would give him permission.

It was finally decided to have the Council go in a body to the stockyards at 11 o'clock to-day to see what could be done with justice to all parties.

Routine Matters.

A special meeting will be held on May 12 to take up the matter of the proposed new sewers on the west side.

Another special meeting will be held one week later to set the tax rate for the year. At this meeting Chief Duncalfe will be asked to appear to give the Council information concerning the amount received in fines during the past year.

The Salvation Army were given permission to change the date of their tag day, originally set for May 17, to May 23, the day of the Agricultural Society's celebration.

Plans will be prepared for a sewer on Front Street, Major Street and the Oliver Road, the petition of the residents asking for the improvement having been confirmed by the Clerk.

The by-law to raise $15,000 by debenture issue for the purpose of equipping the new High School was put through the various readings.

COUNCIL MEET AT WARKWORTH

Spent Two Hours Discussing Payment of Bill for Community Hall.

(By a Staff Correspondent.)

WARKWORTH, May 6. — The members of Percy Township Council spent two hours on Monday afternoon discussing the payment of a bill for the maintenance of Community Hall, a question of more than local interest for the reason that if it had ever come to a legal test the decision would have affected every similar institution in Ontario. The outcome of the discussion was that the bill was ordered paid, although Reeve John McCubbin contended to the last that tht charges involved should be paid by the societies using the building.

This matter has been held up ever since the present council took hold at the beginning of the year, Reeve McCubbin made it a plank in his platform. The amount of the cost of maintenance, which includes the janitors salary, fuel and light, was $33.76.

At a meeting last week of the board of managers, which is composed of two members of the council, and a representative from every organization in town, Reeve McCubbin took the same stand as he did at the council meeting Monday. Councillor Atkinson, the other township representative on the Board, was absent.

Reeve McCubbin yesterday read to his colleagues on the council the clause in the Community Hall Act, which gives the board of managers the right to fix such charges as are necessary for the purposes of proper maintenance, the charge to be levied for the use of the building.

That as the main argument that he used. Another was his interpretation of the clause in the Act which says that a hall erected under the act shall be available for every public gathering of an educational, fraternal, religious or social nature, or for the discussion of any public question and no organization shall be denied the use of the hall for religious, fraternal or political reasons.

Reeve McCubbin contended that there is nothing in this clause to show that the intent of the act is to allow the free use of the hall, and to pay for the upkeep out of the public treasury.

The reeve stated yesterday that he had consulted wth County Solicitor F. D. Boggs of Cobourg, and George A. Payne of Campbellford on this question, and that both these legal authorities had supported his position.

At the meeting of the Board of Managers last week, the members declared that they would resign unless the bill was paid by the council. They have no funds on hand, and did not purpose to make a canvass for money to pay the outstanding accounts.

Some of the councillors suggested as a compromise that instead of paying the bill the Council make the Board a grant as is done for the upkeep of the public library, but this idea was not entertained.

Deputy-Reeve Nelson moved and Councillor Poole seconded, a motion that the bill be paid and this was carried without putting the members of the council on record.

Appreciates Hall.

A letter was received from Gordon Lapp of Brighton, secretary-treasurer of the Northumberland Baseball League, thanking the Council for allowing the free use of Community Hall for the holding of baseball meetings and commending the enterprise of the municipality that built and maintained such an institution.

No Profanity Allowed.

At the March meeting of the Council the statute labor of four or five residents in the vicinity of Bethany church was commuted, but they were given the alternative of working it out on road division 59. It was alleged at the time that these residents refused to put in their labor on the division to which they had been assigned, on the ground that they received no benefit from it, and that when they were warned out by the pathmaster they had, with profane emphasis, refused to go.

This charge of using profane language was vigorously denied Monday when the interested residents called to ask that their former status be restored. The pathmaster had notified them over the Bell Telephone and that company does not permit its lines to be used for the transmission of improper language. This argument appeared conclusive and the deputation left after receiving the assurance that their request would be granted.

Schools Well Attended.

Truant Officer Thomas Allen, since his appointment to that position at the end of the year, has never failed to bring in a report of his work each month. Yesterday he informed the Council that all the schools are well attended and that there are no cases of truancy. Mr. Allan's salary is $25 a year, the lowest ever paid for that position by Percy township, and the general impression appears to be that he is more than earning that amount.

Cost of Street Light.

It cost $72.50 to light the streets of Warkworth during the month of April, according to the bill rendered yesterday. This is about double the cost before the Hydro was turned on, but under the old system the lights burned only from sundown until 11 o'clock, where as now the village has a 24 hour service with more illumination.

Bowlers Getting Ready.

The members of the Bowling Club are preparing for the season which they expect will be formally opened this week. The fame of Joseph R. Wilkinson, caretaker of the Campbellford green, has reached [illegible] and he has been engaged to [illegible] Warkworth club the benefit of his expert service. He began his duties yesterday and will be here for several days by which time he hopes to have the green in first class shape.

That Tug of War.

Percy township is selecting a tug of war team to compete against the Burnbrae champions at the celebration in Campbellford May 23rd. The Percy men say it is only fair to the champions to advise them to appear on that occasion in their old clothes as dragging men over a gravelly soil is hard on fine raiment if they are so arrayed.

WAS THROWN OFF LOAD FURNITURE

Mrs. George Howson of Cavan Township Badly Injured in Runaway.

MILLBROOK, May 6.—Thrown from a wagon heavily loaded with furniture, through the team taking fright and running away, Mrs. George Howson, of the 10th line, Cavan, was brought to Dr. H. A. Turner's private hospital Monday afternoon seriously injured her collar bone being dislocated and shoulder and side of the neck badly hurt.

Mr. Howson is moving to Millbrook taking th farm recently vacated by Russell Smith, and Mrs. Howson was on the wagon preparatory to starting for the village when the accident occurred. The team was a pair of young horses and the cause of their sudden fright is unknown. Onlookers aver that the wagon actually passed over Mrs. Howson's body but, becoming unconscious through the fall, th latter is unable to say whether from this source, or the falling furniture, her injuries were caused. This morning, Mrs. Howson was resting quietly, though recovery will doubtless be slow and painful.

Personal Mention

Died — In Cavan, on Thursday, May 1st, 1924, Ann Armstrong, relict of the late Robert Armstrong in her 85th year. The funeral took place from the residence of Mr. Thomas Armstrong, Lot 11, Concession 6, at 2.30 p.m. Service at the house at 2 o'clock. Interment in St. Paul's Cemetery, Cavan.

At a recent meeting of the Women's Canadian Club, of Barrie, when officers for the year were elected, Mrs. H. A. Sims received the position of treasurer. Mrs. Sims is a former Millbrook girl, daughter of Mrs. J. C. Kells.

Mr. John Abbott has moved his family into the house on Centre street recently vacated by Mr. and Mrs. W. Bingham, who have gone to California to live. Mr. and Mrs. Walter Harkness, lately moved from Peterborough to Millbrook to reside have taken the house belonging to Mr. William Larmer and formerly occupied by Mr. Abbott.

Miss Rose Mcnamara of Orillia, has re-opened Mrs. Westmacott's home and is having it put in readiness for use as Mrs. Westmacott is expected to return soon after an absence of over two years, visiting her sisters in Winnipeg, and in Victoria, B.C.

Born: At Dr. H. A. Turner's private hospital, on Monday, April 27th, to Mr. and Mrs. Edgar Fallis, Cavan a son.

Mrs. E. Kenyon of Peterboro, was in town for the play given by the dramatic club of the Methodist church on Thursday evening.

Mrs. John Gray who has been ill for the past two weeks, is progressing slowly towards recovery.

TORONTO REGISTRAR DIED AFTER A SHORT ILLNESS

TORONTO, May 6 (Canadian Press). — After an illness of a week, James Walter Curry, K.C., Registrar of Deeds for the City of Toronto, and a former member of the Legislature, died at his home, 193 Madison Avenue, early this morning. Death was due to pneumonia. He was in his 68th year.

The late Mr. Curry was born at Port Hope in 1856. He was educated at Port Hope School and Queen's University, from which he graduated as Bachelor of Arts.

He was called to the Bar in 1881 and created K.C. in 1896. For 17 years he held the position of Crown Attorney of the city of Toronto, resigning in 1906.

Do you take the Teapot to the Kettle?

LIPTON'S TEA

½ lb. 38c
1 lb. 75c

Thos. J. Lipton
Tea Planter
Ceylon

Buy the RED LABEL, Aluminum Package.

Use MURINE NIGHT & MORNING & KEEP YOUR EYES CLEAN CLEAR AND HEALTHY
MURINE FOR FREE EYE CARE BOOK MURINE CO. CHICAGO

THE EXCLUSIVE
Ladies' Wear Store
J. LOFCHY, Propr.
Also full line of Dry Goods and Children's Wear.
'Phone 388, Front St. Campbellford.
tu.-s.-144

SHOE REPAIRING
Old Shoes made like new. Power Driven Machine pu. finish on our work.
ED. HENSON,
Tice St., near Methodist Church.
Campbellford
'Phone 315. t.s.-121.

THE EXAMINER BIBLE COUPON

Two distinct styles of this wonderful Book of Books have been adopted for this great newspaper Bible distribution. One is the far-famed Red Letter Bible (Christ's sayings printed in red for immediate identification), and the Black Print Bible for those who prefer that style.

Only Three Coupons and
the Mere Nominal Cost of Manufacture and Distribution.

Clip this coupon and two others and present them to this paper with the sum set opposite either style, and come into possession of your Book of Books at once.

Style —Red Letter Bible, overlapping limp seal grain cover, red edges, round corners, gold lettering, large, clear print, three coupons and only $1.98

Style B—Black Print Bible, flush limp black seal grain cover, red edges, medium large type, strong and durable, three coupons and only.. 8c

Mail Orders: Send amount for Style A or Style B, with three of these coupons, and include 13 cents additional for postage and packing.

Every Reader Should Have a New Bible

Distinctive Afternoon DRESSES
$24.50

A selection of Highly Individual Models, Entirely New, Distinctive Season's Fashions. Fascinating Styles, Variety Novelty, Lovely Colorings, Artistic Designs, characterize this entire collection, Fashioned of Canton Crepe, Satin and Taffetas.

Sizes for Women and Misses

SUITS
Regular Value $25.00
$15.75
Tailored Models in Navy and Black Poiret Twill.
Sizes 36 and 38 only

COATS
25%
Dress and Sports models in Poiret Twill, Duvetyne, Teddy Bear Cloth and English Woolens. A Coat for every occasion with a saving of 25% off the regular price.

The J. A. McNabb Co. Limited
Eastern Ontario Chain of Ladies' and Misses' Ready-To-Wear Stores
PETERBORO - BELLEVILLE - KINGSTON - BROCKVILLE

5 Proofs of Superiority

1. Sweet with the flavor of white sugar corn.
2. Crisper corn flakes—delightful to eat.
3. High nourishment value which only the finest corn provides.
4. Toasted by an exclusive process used on no other corn flakes.
5. All this goodness *sealed* in a wax-wrapped package.

Satisfying Corn Flakes

Sugar-Crisp Corn Flakes make breakfast a real meal. They have that crisp, delicious flavor that satisfies. And they are better than any other corn flakes in quality, in nourishment. Try them.

CANADIAN POSTUM CEREAL CO. Limited
Head Office: Toronto Factory: Windsor

Made in Canada

Sugar-Crisp CORN FLAKES

The Evening Examiner

PHONES—Editorial 1601. Business Office, 1600. Private Branch Exchange to all Departments.

The Examiner is a member of the Audit Bureau of Circulation.

The Daily Examiner, published every lawful evening, by The Peterborough Examiner, Limited. Office, 419 George street. $6.00 per year, delivered in city; out-of-town subscribers, by mail, $4.80 a year.

The Weekly Examiner, published every Thursday. Subscription price $1.50 a year.

U. S. REPRESENTATIVES.

Special U. S. Representatives—W. H. Stockwell, 629 People's Gas Building, Chicago, Ill.

New York—Chas. F. Miller, 225 Fifth Avenue.

Advertising Rates on application.

R. M. GLOVER, Managing Director.

TUESDAY, MAY 6, 1924.

BE IN EARNEST ABOUT SOMETHING.

Enthusiasm has both its dangers and its limitations, but at best it may be said that it is better than some other things, says the Christian Guardian. Many a time in the history of the world the enthusiast has been voted a nuisance and a snare, but just the same the history of the world would have been a vastly poorer thing if there hadn't been a goodly number of him scattered through the centures. It is true that once in a while it is a tremendous job making good the mistake made by some enthusiastic individual, but on the other hand heaven itself can never make up on that hideous mistake that some men indulge in of not having any enthusiasms. The supreme danger in life is not that one might make mistakes. Mistakes are not always the terribly fatal things we think them to be. In reality the worst kind of mistake a man can possibly make is to get into the habit of being so careful about making mistakes that in the end he makes nothing a all. To run the risk of tremendous enthusiasm and earnestness about some things, and to jump into them without thinking too seriously of costs or consequences, is not always to be foolish; sometimes it is to be supremely wise. And to calculate too closely on consequences is often to play the fool with a master hand. Whatever a man may have or may not have the one thing that it is absolutely unsafe for him to be without is enthusiasms.

HUDSON BAY RAILWAY.

The controversy over the Hudson Bay Railway project may be summed up as in the main an argument between three different schools of opinion, the Eastern view being that the scheme cannot be a success and therefore there is no sense in "throwing good money after bad," while Western sentiment is divided between the out-and-out enthusiasts who profess to believe the railway will be of the greatest value to the people of the West and the more cautious advocates of the completion of the line who hold that so much money having already been expended it is worth while taking a chance on spending the balance needed to finish the work.

It cannot be denied that it is galling to have to accept the expenditure already made upon this project as a dead loss, but the Examiner is convinced that the probabilities of the Hudson Bay Railway ever being a paying proposition or of any great benefit even to the West are so unlikely that it would be wisdom on the part of the Federal Government to accept the loss and refuse to sink any more of the people's money in a railway project that seems hopeless.

The Eastern viewpoint may be wrong and the ultra-enthusiasts of the West may be right, but the evidence is that the work remaining to be done will run into a very large sum and that there is no certainty that the line will be of sufficient service to justify the outlay involved.

CANADA'S GRATITUDE.

"Canada can teach the rest of the world how to appreciate and reward scientific men's free gifts to mankind," declared Frederick Hudd, Canadian Trade Commissioner, at a meeting of the American Philosophical Society in Philadelphia.

That was splendid advertising for Canada, and doubtless Mr. Hudd believed he was speaking the truth.

Unfortunately, however, Canada does not always reward her scientific men for their contribution to the world's betterment or enrichment.

The case of Dr. Saunders of the cereal branch of the Federal Department of Agriculture is a striking example of State ingratitude and lack of appreciation.

Dr. Saunders, after years of research and painstaking effort, gave Marquis wheat to this country.

The effect of his discovery was to extend the wheat belt hundreds of miles to the north and make possible a huge increase in Canada's wheat production.

Probably no one man has by a single discovery added so much to the world's wealth.

He was not richly rewarded as might have been expected.

On the contrary, the Examiner believes, he was given a retiring allowance of $2,000 and a pension of $900 a year.

A yearly allowance less than a labourer's wage for a scientist who spent a lifetime in his country's service and evolved a new wheat that meant millions of dollars a year to the producers in Canada!

While Dr. Saunders' case is still fresh, there should be no boasting about Canada "showing the world" how she appreciates her scientific men.

THE TOURIST TRAFFIC.

Early reports indicate an unusually large influx of tourists into this district during the summer.

It is expected that not only will the automobile visitors be more numerous than ever, but that the Trent Canal will attract many launch owners.

The district in general should prepare for this army of visitors, remembering that upon the service they obtain from those with whom they do business will depend to a large extent the size of the exodus in future years.

The danger lies in attempts to exploit the tourist traffic.

Shorsighted individuals are inclined to look upon summer visiors as people with plenty of money who don't care how they spend it.

There are some tourists of that class, of course, but the majority are people who have made their money by keen attenton to business, and they are not the kind who can be fooled very much.

Once let the impression be created that extortion is being pracised by the people of a certain distric and it will take a lot of propaganda to restore the prestige of such a district from a tourist viewpoint.

Let Peterborough endeavour to make an impression upon its 1924 visitors that will make this city and the resorts to which it is the gateway one of the most popular tourist centres in the Dominion.

If some earnest effort is made to provide satisfactory service at a reasonable margin of profit, and if visitors are treated with courtesy and kindness, they'll not only come back themselves in future years but they'll bring their friends with them.

AN OLD HOME WEEK.

For a number of years the Examiner advocated the holding of an old boys' reunion in Peterborough, believing that the return to this city for a short time of a large number of its ex-sons and daughters would be a good thing for them and a better thing for Peterborough.

However, after an attempt had been made to launch an organization the undertaking was condemned as an obsolete idea that could not possibly succeed.

Strange to say, however, other communities in Ontario have held such reunions since the Peterborough project was dropped and have scored an outstanding success.

They found that their old boys and girls were eager to come back under such auspices, because it not only afforded them a chance to meet their old friends at home but it offered them an unique opportunity of meeting each other, something that in the ordinary course of events with ex-Peterborough citizens scattered all over the Continent would be impossible.

Lindsay is this year holding a reunion.

Strong committees have been formed and are working energetically on behalf of the enterprise, and the Examiner does not hesitate to make the prediction that our neighboring town will have a memorable week with a programme that will impress itself not only on the visitors but on the townspeople as something quite out of the ordinary.

Sometime when Peterborough people are feeling sufficiently full of Tom Best's "peptomism" to undertake such an event it is hoped that a second attempt will be made to have an old home week here.

We not only want to see all the old friends again but we have a lot of things here at home we want them to see.

UNDER INDICTMENT.

If a motion picture of public life in North America were taken today, a large section of the film would have to be devoted to investigation committees sitting in solemn deliberation for weeks and weeks; auditors delving into books and records; witnesses disclosing foul facts; statesmen basking under dark clouds; detectives snooping behind the seats of the mighty; juries deliberating on silk-hatted prisoners; middle-aged officials in striped clothes; court scenes, jail scenes; piles of slimy gold everywhere in evidence! Richard Squires, Peter Smith, Attorney-General Daugherty of the United States are all under indictment. If it were only a few individuals that were under indictment here and there, there might be no cause for alarm; but the state of public affairs disclosed by investigation into the conduct of these gentlemen is alarming. More than these men are on trial: the whole political system and the whole basis of carrying on large financial business is under fire. Without attempting to try men now on trial or to cast doubt upon the probity of all men in official positions, it is safe to say that not only were some highly-placed men open to bribery, but that great businesses, directed by men high in public esteem, were willing to debauch for their own financial purposes any public man susceptible to such influences. Once upon a time, it was thought that by selecting men who were financially independent, the temptation for them to go wrong would not exist and the public treasury was safe; but the disclosures in the United States have shown that men, already in possession of more money than they knew what to do with, stooped to wholesale dishonesty to pile up surplus dollars. The war may have something to do with it. There is a loosening of morale and public morality during a war and after a war; grafters flourish best in a setting of blood. Party politics has something to do with it. To hold the party in power, it is necessary to have funds; the gang must be kept together; friends with money must be secured. To keep political parties working smoothly, money is sought; and men with lots of money and lots of favors to ask from the Government, gladly fatten the party purse. Squires apparently succumbed to money of this kind. The Toronto Globe vigorously maintains that if Peter Smith did collect a few dollars which should not have been collected, he was merely following up a well-trodden path. There has always been mysterious money flowing around the camps of political parties, and there is little doubt that many times in the past individuals have taken advantage of the situation to annex some of it for their personal comfort. It is to be hoped that the investigation in Ontario will go far enough to disclose all that can be disclosed concerning the financial manipulations of the Governments that have ruled Ontario for many years. If the extent of the disease were known, the possibility of cure could be estimated. If only one or two individuals have been guilty of wrong-doing in Ontario, the matter is deplorable but not very serious; for individuals will go wrong, and sympathy, rather than criticism, should be extended to the party unfortunate enough to have made unfortunate selections. If an honest man suddenly turns cut-purse, his political associates should not be held up to scorn. There is only one encouraging feature about the whole dirty business, and that is that the great majority of citizens are betraying a relentless anxiety to clean matters up. The people do not want crooks in public office, and there is a growing and bitter intolerance of the condition that makes their presence in such office possible.—Saskatoon Progressive.

EDITORIAL NOTES AND COMMENT.

Following the outbreak of bobbed hair bandits Detroit produces a new variety of holdup men who sing before they go into action. This sounds like the worst yet.

The big topic in the West is not the Budget, but the Hudson Bay Railway. The majority of Western papers continue to clamour for the completion of the work, while Eastern journals regardless of their political affiliations condemn the project.

R. A. Brown, manager of the Nashua Paper Co. at Peterborough, makes a statement to the Examiner of that city about busness conditions.

The output of his company is all used for the purpose of wrapping the goods of other concerns, so when that company is busy—and it is real busy—it means that business is moving.

Mr. Brown believes Canada's next big step as a producing country will be taken when Canadians have more confidence in themselves and in their ability to do things.

There are no "ifs" or "buts" in the remarks of Mr. Brown. It is a straight, unreserved message that business is good and prospects are bright. It's the kind of talk that is needed.—London Advertiser.

WISE AND OTHERWISE

More investigating before electing a man would save more investigating after he is elected.

They arrested a bob-haired bandit in New York because she used a gun instead of just talking to her victims.

At first he thinks she is the super sex, but a few years later he calls her the supper sex.

Among the important things going on now are straw hats.

This report about the rising generation going to the dogs is several million years old.

A man on a vacation will spend more money accidentally than he will on purpose at home.

Now we will see if Babe Ruth has a steady job as home-run king.

Love thy neighbour, but be not too friendly with his garden tools.

A compromise is when a man agrees to let his wife have what she is arguing for if she will only shut up.

It's a wrong road that has no turning.

The skeleton in the average closet is in the cellar.

FASHIONS.

A slender girl shows the spring fashions best while a slender pocketbook shows them worst.

HEALTH HINTS.

In Chicago, a man had his ear almost bitten off by a friend, so maybe he will listen next time.

GOSSIP NEWS.

The nice thing about people who talk about you is then you can start talking about them.

VACATION NEWS.

Campers always lose things, usually themselves, but a couple camping out in Florida forgot their children.

CLEAN NEWS.

While spring cleaning, whitewash the walls of your cellar so the home brew may be found more easily.

MARKETS.

Oysters have started on their four-month vacation.

DIVORCE.

Perhaps the quickest way for a man to make his wife want a divorce is by thinking his marriage license is a driver's license.

AUTO HELPS.

Corns sell more autos than auto salesmen.

NEWS FROM CAVAN .. AND THE DISTRICT

Play Given in the Cavan Community Hall was a Success.

CAVAN, May 5.—The play "Civil Service", given in Cavan Community Hall, on Friday evening was a success.

The play was interesting throughout and the parts remarkably well taken. It was pathetic, tragic and humorous. Goldie and Bivinia, his girl, supplied the humor.

The part of Bavina which had been formerly taken by Miss Verna Bell Lee had to have a substitute as Miss Lee is in Toronto. Miss Mary Sisson was the substitute and took the part well.

The club have been invited to give the play in Janetville and other places.

Excellent piano music was rendered between acts, instrumentals by Miss K. McCartney, and Miss Dafoe, duets by Mrs. W. C. Allen and Mrs. Winslow, also by Mrs. Winslow and Miss Ruth Sharpe.

The hall was filled to capacity and the proceeds were $57.10.

Mr. Cecil McGill is leaving for Sudbury to take a place on the staff of the Toronto Bank, being transferred from the Bethany branch.

Mr. Osborne Staples has returned to Toronto to resume his studies, having recovered after his attack of mumps.

Mr. Robert Syer has moved into the residence which he purchased in Cavan village.

Mr. and Mrs. Clegg (nee Edna Syer) have returned from their wedding tour and are at home to their friends at: 5 La Lorraine Apts., 4420 Bernard Avenue, Outremont, Montreal.

$65

PRESTON FORAFORD GARAGE

Of pleasing appearance, covered with 1" corrugated galvanized sheets, making it absolutely fireproof from without. Light weight, of strong construction, is easily moved without dismantling and may be painted any desired color. Shipped in Ontario, Freight and Sales Tax paid, in pieces cut to size and shape, accompanied by complete blueprints. Any handy man can erect a FORAFORD. Order today. Write for literature and prices on larger PRESTON GARAGES.

The Metal Shingle & Siding Co., Limited

Preston - - Ontario

CATTLE, GRAIN AND PRODUCE

Peterboro--Toronto--Montreal--Winnipeg

RETAIL.

Fruit.

Bananas, 30-50c doz.; California oranges, 25-70c; grape fruit, 2 to 6 for 25c; lemons, 30-40c doz.; apples, 40-70c peck; Malaga grapes, 30c lb.; pineapples ,40-50c each; strawberries, 40c pint; cranberries, 20-25c qt.; dates, 13-20c lb.; Fard dates, 30c lb.; figs, 15-50c lb.

Vegetables.

Potatoes, 35c pk., $1.80 to $2.50 bag; beets, 60c pk.; new beets, 20c bunch; carrots, 50-60c pk.; new carrots, 10-15c bunch; turnips, 23-25c pk.; parsnips, 50-60c pk.; new parsnips 60c pk.; cooking onions, 3 lb. for 25c; Spanish onions, 3 lbs. for 25c; green onions, 5-10c bunch; new cabbage, 3 for 25c; cauliflower, 30-50c; artichokes, 25c each; leaf lettuce, 5c; Hamilton leaf lettuce, 15-20c; head lettuce, 15-35c; endive, 10-20c; celery, 10-25c; parsley, 5c; watercress, 5c; cucumbers, 50-60c each; tomatoes ,(imported) 30c lb.; Florida peppers, 10-15c each; radishes, 10c bunch; horseradish, 2 bunches 25c; spinach, 20c lb; mushrooms, $1.25 lb; rhubarb, 15c bunch; Lima beans ,2 lbs. 25c; dried beans, 10c lb; dried peas, 13c lb.

Nuts.

Walnuts, 25c-30c lb.; Brazil nuts, 25-30c lb.; chestnuts, 30-25c lb.; almonds, 25c lb.; shelled almonds, 40-80c lb.; cocoanuts, 10-15c each.

Dairy Products.

Butter Creamery — 35-37c lb.; dairy, 33-35c lb.; baking, 30c lb.; lard, 16-21c lb.; shortening, 15-20c lb.

Cheese—New, 25c lb; old, 40c lb.

Eggs—(Govrnment graded), fresh specials, 30c doz.; fresh extras, 28c; fresh firsts, 25c; fresh seconds, 23c doz.

Honey.

Comb, dark and light, 20-25c; amber ,5 and 10 lbs. 63c and $1.20; clover, 5 and 10 lbs., 69c and $1.35, buckwheat, 10 lbs. 95c.

Fish.

Salmon, red, 20-25c lb.; pink, 20c; salmon trout, 24c; salmon smacks, 35c; white fish, 20-22c; halibut, 35c; smelts, 15-35c; plaice, 2 lbs. 20c; haddies, 18-20c; boneless, 25c; fillets, 25c; kippered herring, 20c; salt herring, 45-75c doz; sea herring, 10c lb.; fresh herring, 3 lbs. 25c; fillet mackerel, 2 lbs. 35c; ciscoes, 25c lb.; boned cod, 20c lb.; oysters, $1.50 qt.

Meats.

Beef, 8-30c lb.; veal, 10-28c lamb, 15-30c; mutton, 10-25c lb.; pork, 15-35c.; bacon, 28-40c; sausage, 18-20c lb.; chicken, 28-30c lb.

Flour.

Flour, half bbl. $3.35-$4.25; pastry flour, 24 lb. bag, 75-90c.

WHOLESALE.

Grain.

Fall and Marquis wheat, $1-$1.10 bushel; oats, 44-55c; rye, 65-75c; barley, 65-70c; alsike, $4-$5; alfalfa, $13 bush.; buckwheat, 75c; peas, $1-$1.25; red clover, $5-$10; sweet clover, $5-$5.50.

Hay, Bran, Etc.

Hay, loose, $14-$15; baled, $17-$18; baled straw, $9-$12; bran $28-$30 ton; shorts, $33 ton.

Hogs.

Thick, smooth, cut, $7.75 cwt.; select gradad, $8.50; dressed, (head-on), $12.50; (head off) $13.50.

Hides and Wool.

Hides: Cow, 6c lb.; horse, $2-$2.50 each; calf skins, 12c; sheep and lamb skins, $1-$1.75 each; shearlings, 20-25c each; Wool, 23c and 28c a lb.

TORONTO LIVESTOCK

TORONTO, May 5.—There was a fair steady market for choicest cattle for export, and steady to a shade higher for choice heavy weight butcher steers and heifers. For medium heavy weight and unfinished cattle the market was slow. There was a strong demand for choice fat cows, both for export and domestic trade.

Good inquiry for stockers and feeders, but prices a little high.

Butcher section: choice finished steers and heifers steady to firm, with a keen demand. Common rough butcher slow and slightly lower.

Fat cows, steady to 25c higher.

Bulls, steady.

Calves, choice, steady; common, easier.

Sheeps and lambs, steady.

Quotations:

Export cattle, choice heavy steers, $7.50 to $8.50; heifers, $7 to $7.50; bulls, $4 to $4.75.

Choice butchers, steady to firm, $7 to $7.50.

Calves easier, $9 to $10.

Choice fat cows, steady to strong, $6.25 to $6.75.

Sheep, choice, steady, $8 to $9.

Lambs, yearlings, cupped, $12 to $14; with wool, $15 to $16; spring lambs, $14 to $15.

Hogs, firm, $7.35 to $7.50 f.o.b., and $8.25 to $8.40 off cars.

BUTTER AT MONTREAL.

MONTREAL, May 5. — At the Quebec Agricultural Co-operative Society auction sale here to-day there were 1,210 packages creamery butter offered of which 500 packages No. 1 pasteurized creamery sold at 29 1-4 cents per lb. 360 packages No. 1 creamery at 28 5-8 cents and 350 packages No. 2 creamery at 27 5-8 cents per lb.

CHICAGO GRAIN.

CHICAGO, May 5.—German election results and talk of enlarged German credit facilities in the United States were among the reasons given to explain wheat price upturns which took place to-day. The market closed unsettled at the same as Saturday's finish to 1-2c. higher, May $1.04 to $1.04 1-8, and July $1.06 3-8 to $1.06 3-8 and 1-2, with corn at 1-8c. decline to 3-8c. advance; oats at a shade lower to 1-8c. gain, and provisions varying from unchanged figures to 5c. drop.

Although more attention was paid to assumed likelihood that an increase of business with Germany as well as with other European countries had been brought considerably nearer, wheat traders seemed to be impressed also with indications of improvement in the financial situation northwest. A bank merger at St. Paul was taken here to mean that no further selling of wheat need be expected to result from Saturday's failure there. A disposition to go slow, however, on either side of the market, was shown, pending action on farm products legislation at Washington.

EGG MARKETS.

OTTAWA, May 5.—The market has a firmer undertone for best grades. Receipts show a slight falling off and the offerings from the prairie provinces are less. Ontario country shippers are paying extras 23, firsts 20, seconds 16. One car westernns delivered in Toronto at extras 2b 1-2, firsts 12.

Toronto—Market firmer. Jobbing specials 30, extras 28, firsts 26, seconds 22 to 23. Receipts are not quite so heavy but quite sufficeitn to meet the requirements of both storing and consumptive demand.

Montreal—Market is firm. Receipts are heavy and the quality of eggs coming forward is reported as being excellent. Jobbing specials 32, extras 29, firsts 26, seconds 24.

Ottawa— Market firm. Jobbing extras 30, firsts 27.

Manitoba—Receipts light. Dealers quoting country shippers delivered extras 21, firsts 19, seconds 16. Jobbing extras 25, firsts 23, seconds 20.

MONTREAL PRODUCE.

MONTREAL, May 5.— Trade in cash grain in the domestic market to-day was quiet. There is a firm market for flour with a good undertone. The undertone to the millfeed market was easy but there was no change in prices. A steady feeling prevails in baled hay. The egg market was without new developments. Prices for potatoes are maintained at the recent advance.

Prices ruled a shade lower in butter. An easier feeling is reported in the cheese market.

STERLING RATES.

exchange rates were quoted here today:

Demand 4.4525.

Cables 4.4563.

CHICAGO LIVE STOCK.

CHICAGO, May 5.— Cattle, receipts 18,000; beef steers and yearlings active, strong; spots higher; low grades selling at high time of season; top matured steers 12.50; average weight 1,510 pounds; next highest rice, 12.10; numerous loads 11.25 and 11.75; best yearlings at noon 11.00; bulk youngsters under 10.00; bulk fed steers and yearlings, 9.00 and 11.00; better grades fat she stock srong to 15c. higher; spots more on desirable heifers; canners, cutters and bulls steady; vealers steady to week at 7.00 and 8.50, according to weghts and quality; stockers and feeders scarce, strong to 25c. higher; bulk desirable kind 6.75 and 8.50; mostly 7.00 and 8.00; meaty qualitied steers upward to 9.50 and above.

Hogs, receipts 58,000; fairly active, 5c. to 10c. lower; bulk good and choice weighty butchers 7.40 and 7.50; top 7.55; bulk desirable grades 160 to 225 pounds weight 7.25 and 7.45; bulk 140 to 150 pound average 7.25 and 7.50; bulk packing sows 6.75 and 6.85; killing pigs steady to strong; bulk good and choice 120 to 130 pound kind 6.00 and 6.50; estimated holdover 13,000.

Sheep, receipts 21,000; desirable fat lambs steady to strong; well finished wooled offerings showing most strength, sheep strong to 25c. higher; bulk desirable fat wooled lambs 16.50 and 17.00; top 17.00; bulk better grades clipped lambs 14.00 and 15.10; top 15.25; best clipped wethers 9.25; choice medium weight clipped ewes 7.75; good wooled kind 8.50.

"Be a Wise Bird"

For Quality & Value SMOKE WHITE OWL CIGARS 3 for 25¢

Manufactured by General Cigar Co. Limited

IMPERIAL TOBACCO CO. OF CANADA LIMITED

Sole Distributors

Supreme in its Beauty

IN every feature of design the new Star Car gives evidence of that full measure of enjoyment and service that its performance so amply bears out. The quiet, powerful, easily accessible Star engine is enclosed in the handsomest body ever placed on a low-priced car.

DEALERS AND SERVICE STATIONS EVERYWHERE

Star Division
DURANT MOTORS OF CANADA LIMITED
Leaside (Toronto) Ontario

The Star Car

"The Aristocrat of Low-Priced Cars"

WHEREVER you buy it and whenever you buy it, Magic Baking Powder is always entirely dependable, because it contains no alum or adulterants of any kind.

MADE IN CANADA
E.W.GILLETT CO.LTD
TORONTO
WINNIPEG MONTREAL

MARMORA NEWS

MARMORA, May 6.—The Rev. P. C. Watson is attending the Bay of Quinte Clerical Union meetings at Tamworth this week.

The Rev. W. H. Fowle of Rawdon has been appointed to the parish of Augusta and expects to move early in June.

Mr. Robert Wright has been ill for several days.

Mr. and Hrs. Wm. Pack of North Monaghan and Mrs. Harrington of Cordova were visitors in town on Sunday.

The Lord Bishop of Ontario has fixed Tuesday, May 27 as the date for his visit to Marmora. The rector is holding special confirmation classes at present.

The household effects of Mr. William Robertson were disposed of by public auction on Saturday afternoon. The bidding was lively. Mr. Robertson and family moved on Monday to Toronto.

Rev. W. H. Fowle of Rawdon called at the rectory last Saturday evening. Rural Dean B.F. Byers of Sterling was also a mid-week visitor at the rectory.

Mr. Roy Jones, Mr. Clayton Neal, Mr. Bert Brown and Mr. Paul Clement motored to Tweed on Sunday.

On Sunday a special reception service was held in the Methodist Church at Springbrook. Over thirty new members, mainly young men and women were receved as members to that church by Rev. D. R. Clare.

CAVAN NEWS

CAVAN, May 6.—Mrs. Wragg has returned home after spending winter with her daughter, Mrs. Smith of Cavan South.

The condition of Mr. Carson who has been ill with pneumonia is very little changed.

Wesley Howson was a visitor to Keene on Sunday.

Mr. and Mrs. Harold Bigelow of Grass Hill spent the week-end with Mrs. Bigelow's parents, Mr. and Mrs. J. Swain.

Mrs. C. White who has spent the past six months here has returned to her home in Fara.

Mrs. Herron has been spending the past week with her granddaughter, Mrs. Will White of Ida.

M. G. Hutchinson of California is spending a few days at his old home here.

Miss Helen Lough has returned to Ottawa after a week's visit with her father, W. H. Lough.

Clark Swian of Toronto Public school teaching staff spent the week end with his parents here.

Mr. and Mrs. George Howson and family are moving to Millbrook to the farm lately vacated by Mr. Smith.

Arbor Day was observed in the different schools here on Friday last.

HEART WAS SO BAD HAD TO SIT UP IN BED

Mrs. O. E. Fitzgerald, 106 Ross St., St. Thomas, Ont., writes:—"In the Fall of 1921, I was taken ill with my heart, but I did not pay much attention to it. I kept on with my household duties, but seemed to become worse and worse, and finally had to call in a doctor. He said I was all run down and was a nervous wreck. I had a severe pain in my chest which would move over to my heart and it became so bad I could not lie down, as when I did I had such a smothering feeling I would have to sit up in bed till it passed away.

I tried reveral remedies, but with no good results. Finally, I was induced to try Milburn's Heart and Nerve Pills. I took 7 boxes, and I am now as well as I was 30 years ago, and I am now 65 years old."

Milburn's Heart and Nerve Pills are 50c. a box at all druggists or dealers, or mailed direct on receipt of price by The T. Milburn Co., Limited, Toronto, Ont.

COSTUME SLIP.

A costume slip with straight front and back is quite indispensable this season.

AMBASSADOR OF SOVIETS AWAITS GERMAN AMENDS

Will Be Recalled to Moscow to Consider Further Measures If Full Satisfaction For Police Raid on Russian Trade Offices Is Not Accorded.

Explanation Insults.

MOSCOW, May 6 (Canadian Press). — The Russian Government has instructed M. Kestinsky, its Ambassador in Berlin, that unless the German Government accords full satisfaction for the recent raid on the offices of the Russian Commercial Delegation, in Berlin, the Ambassador shall come immediately to osMcow to discuss with the Government the question of what steps should be taken to deal with the situation.

Discussing the raid by the Germans, Maxim Litvinoff, Assistant Commissar for Foreign Affairs, said last night that the explanation of Dr. Stresemann, the German Foreign Secretary, could not be taken iously, as the German version of the actual facts are ludicrous. Even if the facts were as related, Litvinoff said, the proper course for the Germans would have been to ask through the Soviet Foreign Office for the extradition of a prisoner who had taken refuge in the trade delegations' office.

Note is Insolent

"Everything," M. Litvinoff continued, "tends to show that the police acted on instructions from the central authorities. Dr. Stresemann's note, therefore, must be regarded as insolent. The action of the German police was audacious and insolent.

"The raid actually was undertaken with a view to pleasing M. Foincare, (the French Premier), who, with the German capitalists, is anxious to compromise the Anglo-Russian negotiations in London. This Franco-German plot is sure to fail, as the hope of the German police to find arms in the Soviet Trade Delegation's premises proved abortive."

Relations Strained

The Soviet Government considers the incident as impairing Russo-German relations, but it is not believed in official circles that the raid was intended to violate the Rapallo Treaty, which expressly states that trade representation is part of the Russian Mission and therefore should enjoy all the privileges accorded that Mission.

"We look to the German Government," declared M. Litvinoff, "to liquidate this unpleasant incident. Meantime we have instructed M. Krestinsky, if he does not get full satisfaction, to come to Moscow and discuss with us what futrher measures shall be taken to deal with the situation.

WOMEN CAN DYE ANY GARMENT, DRAPERY

Dye or Tint Worn, Faded Things New For 15 Cents.

Diamond Dyes

Don't wonder whether you can dye or tint successfully, because perfect home dyeing is guaranteed with "Diamond Dyes" even if you have never dyed before. Druggists have all colors. Directions in each package.

OMEMEE FARMERS BEGIN SEEDING

Operations Started On Higher Land—Timothy Fields In Fine Condition --Fall Wheat Disappoints

OMEMEE, May 3.—Seeding has commenced in this vicinity, while there is much low land that cannot as yet be cultivated, many farmers have now started operations on the higher land. Mr. Cecil Corneil, of Ops township, is making good use of his tractor these days.

Farmers report the fall wheat crop not as good as last year but many fields are beginning to pick up and the outlook for a good yield is becoming more promising. Clover and timothy fields are splendid, with very few places being killed by the severe winter.

The grass is very short and a warm rain would do much good.

Messrs. F. G. Sandy, Harold McConnell and Joseph Bradley turned about twenty young cattle out to pasture on Saturday morning to Mr. Wm. Corneil's ranch, in Ops.

Fire Exaggerated

Mr. Thomas Egglestone, who resides on Crawford's Hill, had a fire scare this week, when he excitedly sent in an alarm to the village for help.

Mr. E. H. Mitchell, manager of the Omemee Tanning Co., gave an alarm among the employees of this institution and immediately a gang of men rushed to the scene of the fire, but on arrival found it only a small chimney fire.

Suckers Plentiful

Omemee has always been noted for her famous fishing grounds and this year will be more elated than ever. "The suckers are up," as everyone in the village knows, and the boys, large and small, are glutting the market There seems to be no scarcity of the boney species and never were they known to be any larger in the Pigeon, some of them weighing three pounds.

FOUR INCHES OF SNOW WELCOMED BY FARMERS IN SASKATOON SECTION

Wet and Melting Giving Crop Favorable Start — Most of the Wheat In That District Has Been Sown — Winter Grains Wintered Well In Southern Alberta—Crop Acreage Heavy.

SEEDING ADVANCED.

SASKATOON, Sask., May 6. —(Canadian Press).—Farmers in northern and central Saskatchewan were jubilant when they arose Monday morning to find a heavy fall of wet snow beginning. At ten o'clock the fall was reported general over an area of several hundred miles in each direction, most points reporting three to four inches of snow already fallen, and the temperature just above freezing point.

With 75 per cent. of the wheat seeded in the Saskatoon district, the snow fall is declared by the farmers here to be the best possible to start the crop under the most favorable conditions.

Spring plowing, of which there is still a good deal to be done, will be held up for a few days. Summer fallow is practically all seeded in wheat in this district.

Lethbridge Report.

LETHBRIDGE, Alta., May 6. — According to the first weekly report of the Lethbridge Herald, yesterday, about 50 per cent. of the wheat seeding is completed. Conditions are splendid on the branches south, west and north of the city, but the eastern sections of the southern Alberta district are not so fortunate with regard to moisture conditions, and the seeding has been delayed. Winter grains and alfalfa same through the winter in splendid condition. Labor seems to be somewhat scarce. The acreage will be about ten per cent. higher than last year if the moisture conditions in early May are conducive to further planting. A large acreage is being prepared for corn, and some farmers will sow as high as 60 acres of this crop. On the whole the spring has been dry and cool and about on a par with conditions during the same period of 1923.

No Delay in Seeding.

REGINA, Sask., May 5. — Today's snow storm is not expected to delay seeding more than a few days in the Regina district. It is estimated that 20 per cent. has already been done. Half an inch of snow fell this morning.

COBOURG AND DISTRICT

COBOURG, May 6.—A marriage of interest to all Cobourg summer visitors took place at Charleston, South Carolina, on April 23, when Mrs. Acton Fleming, daughter of Mr. Amelius Baldwin of Toronto and Cobourg were married to Mr. Henry Webster Tuck of New York. Mrs. Fleming and Mr. Amelius Baldwin have resided in Cobourg much of the time of late, and Mr. Tuck has been a summer resident here for some years. Mr. and Mrs. Tuck, accompanied by Mr. Baldwin, are leaving shortly on a trip to England.

Bradshaw-Wildbar.

The marriage took place quietly in Toronto recently of Miss Alice Wildbar of Cobourg to Mr. T. E. Bradshaw, son of Mr. and Mrs. S. Bradshaw of Port Hope. They will reside in Toronto.

Cannon-Gibson.

In St. George's Church, Newcastle, the marriage took place of Mr. Cecil F. Cannon, principal of the Newcastle Public School, and Miss Bessie Gibson, youngest daughter of Mr. and Mrs. Thomas M. Gibson, Newcastle. The bride, who was given away by her father, wore a sand colored suit and carried American Beauty roses. She was unattended. Rev. E. R. James conducted the ceremony, assisted by Rev. Scott Howard. Mr. Robert Gibson, brother of the bride, and Mr. Jack Austin officiated as ushers. Mrs. Tamcomb presided at the organ. A reception was held after the church ceremony at the home of the bride's parents, Mr. and Mrs. Cannon, leaving later for a trip to Ottawa.

Down-Murphy.

At the Methodist parsonage on Tuesday, Rev. R. F. Stillman officiating, Mr. Clarence Down of Fenelle and Miss Ruby Jane Elizabeth Murphy were married. They will reside at Fenelle.

NORWOOD NEWS

NORWOOD, May 6.—The Norwood Choral Society made their first appearance for public patronage on Friday evening in the Town Hall. They were greeted by a large and appreciative audience. The programme consisted of choruses, quartettes, trios, etc., interspersed by instrumental solos by Mr. Gordon Hallett, of Toronto, who captivated the audience with his numbers. Mr. Hallett is a young artist of wonderful ability.

Among the prominent personages elected to the German Reichstag in Sunday's elections were the following:

BETHANY NEWS.

BETHANY, May 6.—Mrs. F. Thompson and Miss Thompson spent Friday in Peterboro with Miss M. Thompson who is convalescing in Nichols Hospital from a recent operation.

Mrs. W. Lee was a visitor in Peterboro on Saturday.

Mrs. Gray of Toronto is the guest of her friend Mrs. P. C. Brown.

Mr. and Mrs. G. Spencer accompanied by Mr. and Mrs. O. Spencer attended the funeral of Mr. G. Spencer's neice in Port Perry on Sunday.

Miss Pearl Rehill of Peterboro spent Sunday with her sister, Mrs. R. L. Crerar.

Mrs. John Wake visited friends in Peterboro last week.

Mr. W. Card was a Toronto visitor on Saturday

The Bethany Dramatic Club motored to Cavan on Friday evening and staged the play "Civil Service" on request of the Women's Institute at that point.

All places of business will be closed Wednesday afternooon from May to September inclusive.

Sunday School Meeting.

The annual meeting of the Methodist Sunday School was held on Monday night. The different classes are all in good financial standing and a satisfactory report of each was read. The following officers were elected for the ensuing year:

Superintendent—Mr. A. Monk.
Assistant Superintendent—Mr. J. Porteous.
Secretary—Mr. F. Bigelow.
Treasurer—Mr. E. Bray.
Librarian—Miss H. Steer.
Organist—Mrs. O. Spencer.

W.M.S. Meeting.

A special meeting of the Women's Missionary Society was held at the home of Mrs. R. L. Crerar on Tuesday afternoon for the purpose of electing officers for the ensuing year. After the minutes of the previous meeting were read, the following officers were elected:

President—Mrs. T. G. Ryley.
Vice-President—Mrs. T. Jackson.
Rec.-Secretary—Mrs. A. Monk.
Corr. Secretary—Mrs. R. L. Crerar
Christian Stewardship—Mrs. J. R. Reynolds
Treasurer—Mrs. W. Byers.
Organist—Mrs. Dafoe.
Mite Boxes—Mrs. W. Rowan.

At the close of the meeting a dainty lunch was served by the hostess.

Presentation.

Mr. Cecil McGill teller of the local bank of Toronto was surprised on Saturday evening when a number of his friends gathered at the bank and presented him with a gold watch before his depature on Monday for Sudbury having been transferred to that point. The presentation and following address was tendered by Mr. C. Staples:

Dear Cecil,—

It is with mingled feelings of regret and joy that we anticipate your removal from our midst. We are sorry to lose your companionship for you have always been ready with a cheery smile to do your duty as well as the many favors we all have received. On the other hand we are glad this new position is a step up in your profession and we feel that you are capable of filling any post creditably and we trust that your progress will be rapid. Your place will be hard to fill and as an assurance of the appreciation of your comradeship amongst us, the old friends of Bethany ask you to accept this small gift as a slight token of our high regard to you.

There is no friends like the old friend
Who has shared our morning days,
No greeting like his welcome
No homage like his praise.
Fame is the scentless sun flower,
With gaudy crown of gold,
But friendship is the breathing rose
With sweets in every fold.

(Signed on behalf of your friends).

RADIO PROGRAMS

WEAF, NEW YORK—492.

7.30 p.m.—Sport talk by Thornton Fisher.
7.40 p.m.—Charles Mertens, baritone.
7.50 p.m.—Talk by Sophie Loeb.
8.00 p.m.—Mazola Orchestra.
8.30 p.m.—Weekly news digest by H. V. Kaltenborn.
9.00 p.m.—Charles Mertens, baritone.
9.10 p.m.—Helen Jacobs, violin.
9.20 p.m.—"Helpful Hints to the Salad Maker," by Sarah Splint.
9.30 p.m.—Helen Jacobs, violin.

WJY, NEW YORK—405.

7.30 p.m.—"When to Go and How in Europe", talk.
8.00 p.m.—Theatrical review.
8.15 p.m.—Margaret Clarkson, soprano.
8.30 p.m.—"I Speak of Africa and Golden Joys," George L. Chesterton.
8.45 p.m.—Joel Coffey, piano.
9.15 p.m.—Dinner to Cardinal Hayes by Knights of Columbus, direct from Commodore Hotel.
10.15 p.m.—Popular concert.

WJZ, NEW YORK—455.

7.00 p.m.—Popular songs.
7.20 p.m.—"Financial Developments of the Day."
7.30 p.m.—Specht's Orchestra.
8.20 p.m.—"The Best Life Insurance Plan for a Young Married Man," by Major B. Foster.
8.35 p.m.—Emma Korn, contralto; Hedy Spielter, piano; M. Nelva, tenor.
9.20 p.m.—"A Step Toward the Reduction of Crime," by Ogden Chisolm.
9.45 p.m.—Paul Bernard, violin.
10.30 p.m.—Hotel Astor Dance Orchestra.

WIP, PHILADELPHIA—509.

7.00 p.m.—Bedtime stories; roll-call.
8.00 p.m.—"The Port of Philadelphia" by G. F. Sproule.
8.15 p.m.— Philadelphia Police Band.
9.00 p.m.—Choral concert.
10.15 p.m.—Weem's Orchestra.

WBZ, SPRINGFIELD, MASS.—337

7.00 p.m.—World market survey; talk.
7.30 p.m.—Bedtime story.
8.00 p.m. — Methodist Episcopal Church Conference program.
10.00 p.m.—Baseball results.
11.00 p.m. — Methodist Episcopal Church Conference reports.

WNAC, BOSTON—278.

8.00 p.m.—Orchestra concert.
10.00 p.m.—"Ye Olde New England Choir."

WGI, MEDFORD, MASS.—360.

7.30 p.m.—"Africa From Cape Town to the Congo," by A. S. Flint; weekly business report by Roger W. Babson; concert; fashion talk.

WGY, SCHENECTADY—380.

8.45 p.m.—"Facts and Fallacies About Heredity," by Dr. James Mavor; orchestra; readings; talk; vocal and instrumental solos.

WRC, WASHINGTON—469.

8.30 p.m.—Popular program.
9.00 p.m.—Talk by Senator Thomas Walsh.
9.15 p.m.—Wilbur Smith, violin.
9.30 p.m.—Hazel Arth, contralto.
9.45 p.m.—L'Agion Orchestra.
10.25 p.m.—Wardman Park Orchestra.
10.40 p.m.—"The Political Situation in Washington tonight" by Frederic Wile.
10.55 p.m.—Time signals; weather forecasts.
11.00 p.m.—Ethel Gawlor, soprano.

KDKA, PITTSBURG—326

8.00 p.m.—Baseball scores.
8.15 p.m.—Educational lecture.
8.40 p.m.—Market reports.
9.00 p.m.—East Liberty Orchestra.
10.00 p.m.—Concert program.
10.55 p.m.—Time signals.
11.30 p.m.—Special program.

WCX, DETROIT—517.

7.00 p.m.—Dinner concert; baseball scores.
11.00 p.m.—Musical program.

WWJ, DETROIT—516.

8.00 p.m.—Detroit News Orchestra; vocal and instrumental solos.

WHAS, LOUISVILLE—400.

9.30-11.00 p.m.—Orchestra; piano and cornet solos; reading; news; time announced at 11 p.m.

WGN, CHICAGO—370.

8.00-11.00 p.m.—Address; news; orchestra; vocal and instrumental solos.

KSD, ST. LOUIS—546.

10.00 p.m.—Band concert; address.

WLAG, MINNEAPOLIS—417.

8.15 p.m.—Dinner concert.
9.30 p.m.—Farm lectures.

WMC, MEMPHIS—500.

10.30 p.m.—Musical program.
1.00 a.m.—Midnight Frolic.

WSB, ATLANTA—429.

10.00-11.00 p.m.—Band concert.

WOS, JEFFERSON CITY—411

9.30 p.m.—Musical program.

WDAF, KANSAS CITY—411

8.00 p.m.—Concert; lectures; market and weather reports; stories.

RED ROSE TEA "is good tea"

Fine, brisk flavor! Best of all in the ORANGE PEKOE QUALITY T-5

The high cost of bread

The United States Senate has protested against the high price of bread. "Nine cents is too much for a loaf of bread," said one senator. This referred to white flour bread which does not contain the whole wheat grain—only the starchy centre of the wheat kernel. Shredded Wheat contains all the rich, body-building material of the whole wheat grain. You get twelve of the little loaves of baked whole wheat for a few cents. Two of these Biscuits with milk make a complete, nourishing meal.

The Canadian Shredded Wheat Company, Ltd.
Niagara Falls, Ontario

Shredded Wheat

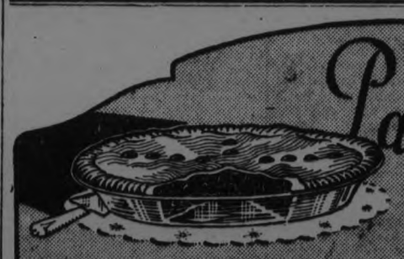

LIKE every other home baker, you want to excel with your pies and fancy pastry. Always you are trying new methods—new recipes—to get your pastry lighter, flakier and more delicious than ever.

Here is a flour that will bring you results even beyond your fondest hopes. Saxon Flour is specially milled of soft Ontario Winter Wheat. It satisfies every demand of the most exacting home baker—it will enable *you* to achieve your ideal in pastry.

Makes lightest cakes, too. Order Saxon Flour from your grocer.

A Product of The Quaker Mills, Peterborough 13

SAXON FLOUR
Finest Milled for Cakes and Pastry

Special Notice!

¶ Warning is hereby given that the distribution of Bibles now being conducted by this newspaper must soon be brought to an end.

¶ The date of closing has not been definitelv decided' but when the exact time is known an announcement will be made in these columns.

¶ In the meantime, readers are urged to clip their Bible coupons—one appears in these columns daily—and present them as explained therein without further delay.

¶ It is hoped that all of our readers will take advantage of this great opportunity before the close of the distribution is announced.

¶ Mail orders filled, see coupon.

THE EXAMINER

WEDNESDAY—WITH THE MAY SALE OF THRIFT

Rummage Department

5000 yard Mill-End Purchase of Prints, Ginghams, Chambrays, Sateens, Dress Goods, etc. - - - - - - - 19c

FOR A ROUSING MAY THRIFT SALE IN RUMMAGE DEPARTMENT WEDNESDAY

This is one of the most important purchases of wash goods the Rummage Department has ever presented its patrons. There's not a yard could be bought regularly under 25c and many of the materials in the collection would sell at 29c to 35c. This May Thrift Sale price is for the one day only—tomorrow, Wednesday.

Four Time Specials from Rummage Dept.

"BULLDOG BRAND" AMMONIA, 16-Ounce Packages. One-Hour Sale, From 10 to 11 O'clock - - - 5 Pkgs. 29c

In restaurants, hotels, rooming-houses and for housecleaning time where a quantity of Ammonia Powder is used, this brand will be found most satisfactory. The low price for one hour's selling will urge quantity buying.

BORDERED COTTON HUCK FACE TOWELS, Size 15 x 30 Inches. One-Hour Sale, From 2 to 3 O'clock, Each - - 10c

All-white, with hemmed ends and red striped borders. They are priced to appeal to barbers and hotel-keepers, as well as housekeepers.

500 PAIRS MEN'S UNION WORK SOCKS, All Sizes. One-Hour Sale, From 11 to 12 O'clock, Per Pair - - - - - - 15c

Perfect qualities, made from fine union yarns. Perfect fitting, ribbed tops, grey only. 500 pairs for a one hour's rush selling.

OLIVE OIL AND CUCUMBER TOILET SOAP. One-Hour Sale, From 3 to 4 O'clock - - - 8 Cakes 25c

A Pure Vegetable Oil Toilet Soap, harmless to the most delicate skin. On Sale for one hour only at half its regular value.

72 inch, English Sheeting 79c per yard

REGULAR $1.15 VALUE—MAY SALE WEDNESDAY

Housewives who are thrifty will not overlook this value. A Full Bleached Sheeting, woven in plain weave from selected cotton yarns, free from any filling or dressing, and there's a saving of 36c on every yard purchased Wednesday. (Main Floor.)

500 HEMSTITCHED PILLOW CASES. May Sale Wednesday, Each - - - - - - - - - - - - - - - - - - - 29c

These Cases are another instance of the splendid opportunities to save in our May Sale. They are decidedly underpriced and are of excellent wearing quality, being made from full bleached cotton and finished with hemstitched hems. Size 42 inches. (Main Floor)

To-Morrow—Our Supreme Suit Event

A Stupendous Offering of Twenty-Five Beautiful

Spring Suits

COLORS: Navy, Black, Fawn, Grey, Sand, Brown

$19

MATERIALS: Tricotine, Tweeds, Covet Cloths, Poiret Twill, Brocade

Tomorrow—Wednesday—we launch the greatest Suit event ever attempted at this season of the year—a time when Suits are at their height. Two special purchases make this Sale possible—purchases whose value, style, materials and workmanship will amaze you.

Every conceivable style of Suit worn this spring is to be found in the assortment, from the popular Sports Suit to the dignified Three-Piece Dress Suit. And regardless of their former prices, they are grouped to make this Suit event one of the most complete ever staged by the noted value-giving Store.

PURE "HOLLAND" LINEN

Unbleached, 28-inch width. Regular 59c value. May Thrift Sale price, yard.... 39c

ALL-WOOL SERGE, in Navy Blue and Black Colors, 54 Inches Wide. Wednesday, Yard - 98c

Although marked at a low price this Serge is a well constructed quality that will prove unusually durable, and we would suggest its use for dresses, separate skirts or school frocks as it will be entirely satisfactory for these garments.

ALL-LINEN TOWELLING

Half-bleach, red border and a good quality Hand Towelling. May Thrift Sale price, yard..... 15c

This is Gossard Week!

which means that for the balance of this week there are reduced prices on many of the new models of Gossard Corsets and Brassieres.

WE LIST A FEW OF THE SPECIALLY REDUCED PRICES HERE

$3.00 model Gossard Corsets	$2.25
$3.90 Gossard Corsets	$2.95
$5.00 Gossard Corsets	$3.95
$10.00 Gossard Corsets	$6.95

1000 yds. "Prue" Brand Cottons 13c yd.

Unbleached and bleached, 34 to 36-inch widths. No 'phone orders. Quantity limit to 15 yards. Wednesday morning, 10 to 12 o'clock, yard.....(Main Floor)..... 13c

May Thrift Sale of Sedan Satin Princess Slips, Tomorrow at $1.59

Black, white and 10 best shades. Wonderful value, secured specially for the May Sale.

Hundreds of Pairs of Sedan Satin Bloomers

Sold Saturday at the May Thrift Sale Price of, Per Pair - - - - - - - - - - - - - - - - 98c

We repeat this for Wednesday because we want all our customers to share in the bargain. Made with double cuff bottom, reinforced gusset and elastic top. All colors.

Sale of Pure Thread Silk Stockings 98c pr.

This leader brought crowds to the Hosiery Department the first day of the May Thrift Sale. Another opportunity will be afforded tomorrow to secure a supply at the Sale price. Regular values up to $1.75. Colors are black, greys, beige, champagne, peach, gold and nude.

Mercerized Lisle Sports Rib Stockings

Black, beige and greys. Dollar value. May Thrift Sale, per pair..... 79c

Richard Hall & Son Limited

Norwood Correspondence

MORWOOD, May 5.—Mr. Trumpour, of Tweed, was in the village on business last week.

Mrs. B. W. Squire was in Peterboro on Saturday.

Mr. Gerald Gardner, of Toronto, spent a few days with his parents, Mr. and Mrs. Joseph Gardner, during last week.

Mr. and Mrs. John Rogers and Mr. and Mrs. Joseph Dickens spent Sunday with friends near Belleville.

Mr. Richard McCracken, of Tweed, was in the village on Wednesday last.

Mr. W. Thomson, of Peterboro, attended the Norwood Choral concert on Friday evening.

Mrs. W. A. F. Campbell, of Port Hope, is the guest of her mother, Mrs. J. B. Pearce.

Mr. John Calder, of Torrington, N.Y., spent the week-end with Mrs. James Calder and Miss C. C. Calder.

Mrs. W. Green, of Smith's Falls, was the guest of her parents, Mr. and Mrs. Hugh Drain, during last week.

Mrs. Fred Hendren and children, of Prince Albert, Sask., was the guest of Mrs. Mary Hendren, Peterboro Street, last week.

Mr. Henry Woods, of Prince Arthur, is the guest of his sisters, Mrs. J. Kelly, Mrs. J. Cross, and Mrs. E. Kelly. Mr. Woods left Norwood about fifty years ago, but was back twenty-six years ago when he attended the funeral of his father.

Mr. Morrice, of Smith's Falls, was a guest at the home of Mr. and Mrs. Hugh Drain during the week.

Mr. Robert Patterson and Mr. Wilton Patterson, of Tweed, spent Sunday with the former's sister, Mrs. James Calder.

Messrs. Charles and Basil Tucker were in Toronto last week.

Miss Mildred Gray was in Toronto last week on business.

Mr. Howard Lobb returned home from Cleveland, Ohio, last week.

Mr. George Conklin and Mr. Wesley Beavis left on Tuesday by motor to return to Cleveland, where they have been employed.

Mrs. (Rev.) Cairns Conning, and Master Ross, of Rosseau, are guests of the former's parents, Mr. and Mrs. M. Nicol.

Mrs. M. Brown and son, Mr. Warden Brown, have returned from Lonawanda, N.Y.

Mrs. W. R. Howson was in Peterboro on Wednesday.

Mr. Robert Whalen left on Thursday for Beaverton, where he will be employed with the Bell Telephone Co.

Mr. James Holdsroft, of Tweed, father of Dr. J. Holdcroft, of Havelock, was in the village on Thursday.

Mrs. Wellington Burgess was in Peterboro on Wednesday.

Mrs. Wm. Robb has returned from Peterboro, where she underwent a serious operation in the Nicholl's Hospital.

Death.

The death occurred on Saturday evening, at the home of his daughter, Mrs. E. C. Pakenham, of Mr. W. Wynn in his 93rd year.

Cuticura Cares For Your Skin And Hair

Make Cuticura Soap, Ointment and Talcum your every-day toilet preparations and watch your skin and hair improve. The Soap to cleanse, the Ointment to heal and the Talcum to powder.

Sample Each Free by Mail. Address Canadian Depot: "Cuticura, P. O. Box 2616, Montreal." Price, Soap 25c. Ointment 25 and 50c. Talcum 25c. Try our new Shaving Stick.

Shipbuilding Trade Worse Outside Britain

LONDON, May 6. — (Canadian Press).—"Bad as the shipbuilding industry is at home," says the Technical Journal, "it is worse abroad. Actually we are constructing nearly half a million tons more than the rest of the world put together. Thus we have regained the lead and stand pre-eminent as tonnage producers."

RADIO NEWS

There are 25,000 radio dealers in the United States.

Eighty per cent. of the sales by radio dealers are made for radio parts.

Ten per cent. radio tax, say its opponents, will cost manufacturers $10,000,000 and the public $25,000,000 annually.

Five Element Tube.

A vacuum tube consisting of a filament, two grids and two plates is the invention of a German radio engineer. It is a step beyond the four-electrode tube invented by a Frenchman. The new tube is used for generating small waves of only two or three meters.

Solder Connections.

Every fan knows connections should be soldered to keep them secure. But it isn't necessary to solder all, especially those that can be screwed down tightly with pliers. These are, for instance, the lines to tube sockets, transformers and some binding posts.

Nightingale Radio.

British broadcasters are planning to try broadcasting the song of the nightingale in its native haunts, this summer. It will be caught by a microphone set near the bird's nest and transmitted by the famous station 2LO.

Radio Foils Police.

Since the police have been active in repressing betting on races near Cleveland, O., bookmakers and others gambling on the races have taken up radio for their activities. Race information is sent on low wavelengths by prearranged code from small transmitting stations near the track to the receivers.

To South America.

One of the regular innovations by KDKA, Pittsburg, is an all-Spanish program, transmitted for the particular benefit of fans in South American countries.

Radio is Pastor.

When the pastor of the Community Church in Hampden, Mass., had to attend an out-of-town meeting one Sunday, recently, he installed a receiver and loud speaker at the pulpit and let the pastor of one of Springfield's larger Congregational churches conduct the services.

Record Broadcasting.

Although Class B stations are not permitted to broadcast phonograph music, one of the largest record manufacturers is planning a station from which the songs and other selections of famous by-gone artists may be put on the air. For this special purpose, perhaps, permission may be obtained for the erection of a Class B studio.

WJAZ, Chicago, has changed its call letters to WGN.

One megohm is equal to 1,000,000 ohms resistance.

WTAS, Elgin, Ill., is th eofficial broadcasting station of the American Legion.

British broadcasters plan another district radio broadcasting station in Belfast, Ireland.

Jazz music and coarse humor are prohibited in the programs ofKFGZ, Berrien Springs, Mich.

Trans-Atlanic traffic of the Radio Corporation of America has risen to a rate of 90,000 words daily.

AN AWFUL ATTACK OF PIMPLES ALL OVER HIS FACE

Pimples breaking out on the face and other parts of the body is a sure sign that the blood is not in proper shape.

While the skin is the object of the attack the real seat of the disease is in the blood on account of the entire circulation being poisoned.

Burdock Blood Bitters quickly and effectually banishes pimples and all other skin diseases as it goes right to the root of the trouble by cleansing and enriching the blood.

Mr. Conad Anderson, Kelfield, Sask., writes:—"A year ago I had an awful attack of pimples. They broke out all over my face and I could not get rid of them in any way. One day a friend told me about your Burdock Blood Bitters and let me have a bottle he had to spare. After using it I noticed a change, so I bought three more bottles, and now I don't know there is such a thing as pimples."

B.B.B. is manufactured only by The T. Milburn Co., Limited, Toronto, Ont.

FUNERAL OF FRANK DARLING.

The funeral of the late Frank Darling took place on Sunday from his late residence, George Street, to Warsaw Cemetery, the service being conducted by Rev. W. Harold Young of George Street Church, at the house, and it was marked at the graveside by a service under the Order of Maccabees.

The funeral was largely attended, and the esteem in which the deceased was held was testified to by the many floral tributes.

The pall-bearers were: E. Wilson, W. Russell, A. Rose, and Sir Knights Drake, Morrison and Hall of the Maccabees.

VOICE OF PEOPLE

To the Editor:—

Under date of April 21—Easter Monday—Rev. T. Albert Moore, D.D., Secretary of the General Conference of the Methodist Church, received a letter from Rev. Father L. Minehan, parish priest of St. Vincent de Paul Church, making emphatic protest against any attempt to make Church Union a political question.

Preliminary reference is made in the letter to the moral and national decline of the Roman Empire consequent upon the Pontifex Maximus, the highest religious authority in Pagan Rome, becoming Emperor at the same time. Proceeding, Father Minehan says that, at the present time there is a minority who seek to have the civil power wreck a purely religious measure carried decisively after exhaustive deliberation by the sole authority competent to deal therewith.

"Church and State have each a well-defined and independent sphere of activity,' he says. "Tariffs and creeds are widely different. Synods are not supposed to make the former, nor Cabinets the latter. At the same time both alike receive their authority from God and are required by Him to respect His laws and aid one another by friendly co-operation."

"A Political Pawn."

Happily, the letter goes on, our civil authorities have recognized this to their own great advantage; but a departure from this wise and just policy is being advocated. "It is proposed to make Church Union a political pawn, to wreck it by denying to it the incorporation which is freely given to any body of private citizens .....to carry out a proposed industrial scheme."

In conclusion, Father Minehan says, "As one who realized something of the cost of religious liberty, I wish to register my emphatic protest against any attempt to make Church Union a political question."

FABLES ON HEALTH

BABY AND HIS BATH.

"Ain't it cute!"

Mr. Mann would almost purr as he watched Mrs. Mann take the first Mann baby over her knee for the regular bath.

Of course, Mrs. Mann had been well supplied with instructions on how best to bathe the baby.

For a short time the baby should be sponged with water at a temperature of 100 degrees. Be careful to have a special cloth for body and for face.

Watch out for the tender eyes. If there is any sign of inflammation, summon the doctor. Boric acid solution may be used if any sign of eye secretion is found. If the nose becomes stopped, a boric acid solution again is advisable.

After the first month the temperature of the water may be lowered to 95 degrees, and then gradually reduced to 85 degrees. After the bath it is well to sponge the child off with water at about 75 degrees.

Capital punishment prevails in all of the states of the Union except Arizona, Kansas, Maine, Minnesota,

Weather and hydrographic information is broadcast twice daily out of Cleveland for the benefit of lake shipping.

Bishop Thomas Nicholson of the Methodist Episcopal Church, with headquarters at Chicago, urges establishment of church radio stations.

KILLING MOTHS

If you find moths in your upholstered furniture, set the piece outdoors or by an open window and saturate it with gasoline. Of course, you must be careful to do this where there is no fire.

Everywhere! British Consols 65

Gives Biggest Returns from the Gas Used

FOR 35 years Moffats have been making various *types* of cooking ranges but only *one quality*—the acknowledged best.

The measure of a good Gas Range is the amount of cooking service you get for the money you pay in monthly gas bills. By this test Moffats Gas Ranges have for years been leaders in economy, efficiency, safety and lasting satisfaction.

Built to be Gas-Savers

All Moffats Gas Ranges are built to A. G. A. specifications. That means proper size, and perfect construction from high quality materials. It assures complete burner combustion and a saving in gas that reduces fuel costs.

Every modern improvement is embodied in Moffats Gas Ranges. Beautiful, easy-cleaning porcelain splash and door panels, handsome plain black or full nickel finishes, and in full porcelain enamel finishes as desired. These are a few among many Moffats Quality features.

See other Moffat superiorities at your gas office or stove dealer's. Or you can have our catalogue for the asking. Write Moffats Limited, Weston, Ontario.

MOFFATS Gas Ranges

501

English Wilton, Scotch Wilton, Canadian Wilton, English Tapestry Scotch Axminster and Canadian Brussels Rugs.

SLAUGHTERED IN PRICE. SOME HALF-PRICE, OTHERS ABOUT HALF-PRICE, AND EVERY ONE A QUARTER LESS THAN THEIR REGULAR PRICE. IN THE LOT ARE SOME OF THE FINEST RUGS EVER PRODUCED ON A POWER LOOM. SOME WONDERFUL REPRODUCTIONS OF THE FINEST PERSIAN AND CHINESE CARPETS AT THE TREMENDOUS REDUCTIONS WE HAVE MADE. EVERY RUG WILL BE SOLD FOR CASH ONLY, AND NONE CAN BE SENT ON APPROBATION.

THERE ARE HALL RUNNERS, HALL RUGS AND ROOM SIZE RUGS IN A GREAT VARIETY OF DIFFERENT SIZES, QUALITIES, DESIGNS AND COLORINGS TO CHOOSE FROM.

Brussels Rugs
Size 9 feet 9 inches x 9 [illegible]. Regular $46.50 each. May special, each..... **$27.38**

English Velvet Rugs
Size 4 feet 6 inches x 6 feet 6 inches. Regular $13.95 value. May Sale, each.... **$6.85**

English Tapestry Rugs
Seamless. Size 9 feet x 12 feet. May Thrift Sale special, each..... **$18.90**

English Velvet Rugs
Regular $42.50. May Sale special, each..... **$32.00**

Axminster And Wilton Rugs
Size 6 feet 9 inches by 9 feet. Regular $75.00 value. May special, each..... **$56.00**

Brussels Rugs
Size 10 feet 6 inches x 9 feet. Regular $46.50. May Sale, each..... **$23.25**

Tapestry Rugs
Size 9 feet x 7 feet 6 inches. Regular $[illegible]50. May Sale, each..... **$19.85**

AxminsterRugs
Size 4 feet 6 inches x 27 inches. special, each..... **$4.39**

Wilton Rugs
Size 12 feet x 9 feet. Regular $135.00 value. May special, each..... **$99.00**

AxminsterRugs
Size 12 feet x 9 feet. Regular $94.00 value. May special..... **$71.00**

Wilton Rugs
Size 6 feet x 8 feet. Regular $56.50 Each. May special..... **$39.95**

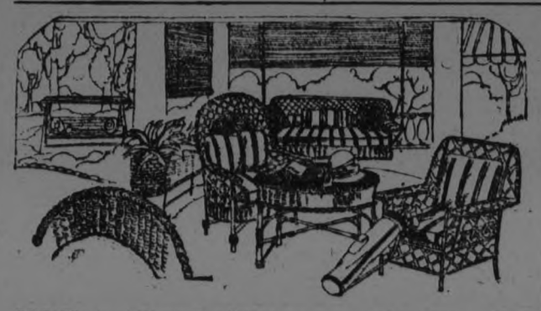

Willow Craft Living-Room Suite Special - $82.90

In the Suite are two big comfortable Chairs and large size Settee, with upholstered backs and separate cushions. Seats covered in heavy quality tapestry in beautiful color combinations. All in walnut finish.

Combination or Duplex Window Shades $1.36 ea.

Extra heavy quality Oil Opaque Shade. Mounted on good rollers. White on one side, green on the other. Size 37 inches wide, 72 inches long. May Thrift Sale special, each..... **$1.36**

Two Fine Chesterfield Suites as May Special Wednesday $249 and $229 each

Both Suites have separate spring cushions. One covered in tapestry, the other in plain blue mohair. Two big comfortable Chairs and Chesterfield to each Suite.

TWO FINE BABY CARRIAGES [illegible] Reduced in Price Wednesday From [illegible] to **$32.50** May Special of, Each -

Complete with storm shield, wood wheels, rubber tires, reversible [illegible]. All the latest improvements.

WINDOW CURTAINS AND PANELS, All Ready To Hang on Your Windows, a Quarter Less Than Regular Value Wednesday, 10 A.M. to 12 O'clock, Two Hours

There's a beautiful lot of new Curtains to choose from, both lace and fringed trimmed, some with medallions.

Bed-Room Drapery Chintz, May Special 33c yd.

A very choice assortment of dainty soft colorings for bedroom use. Suitable for draperies, covering boxes and making bedspreads. All 36 inches wide.

Richard Hall & Son Limited

ALL THE NEW PATTERNS IN LINOLEUM AND CONGOLEUM RUGS NOW IN STOCK.

THE UPHOLSTERING OF OLD FURNITURE

Telephone 1780 and ask for the Upholstering Department for information. This work is done by experts and at very reasonable prices.

LEADING CHARACTERS:

Prudence Page, a pretty country girl has awakened from a brief and unhappy love affair with unreliable

Bert Traymore, a fascinating philanderer, guest at the home of

Mrs. Vansittart, wealthy women who owns Winston Towers. Another of her guests is

Virginia Dale, a blase beauty who has brought about a forced engagement between herself and

Peter Armstrong, brilliant young inventor, much attracted to Prudence, who, for her part, loves him deeply.

Virginia dreams of a wealthy future.

CHAPTER LXII

A Morsel of Gossip

"The witch-hazel madam." Annette her clever maid interrupted Miss Virginia's day-dreams by plumping a bottle of astringent on the dressing-table.

"Where've you been Annette? You're never at hand when I want you" said her mistress irritably annoyed at the brusqueness of the interruption. "I don't want the witch-hazel just now. I want a face massage."

"Yes madam" replied the maid respectfully. "I'll give you one at once. Your face does look tired."

Virginia whirled around on her angrily.

"Nonsense girl! Whatever do you mean? I haven't looked as well in ages!"

Love was a beautifier wasn't it?

Or were the years really telling?

She wheeled back to the glass again examining herself carefully. What nonsense of Annette to talk that way!

Nevertheless she submitted to the operation and leant back in a low chair head pillowed on a cushion scarf round her hair while the maid placed a towel wrung out of hot water on her face.

Luxury! Jinny luxuriated in the relaxing warmth.

Then Annette's nimble fingers pinched and squeezed and kneaded the youth into her cheeks again.

"You've got an uncommonly dry skin madam. If you didn't do this every day you'd soon be wrinkled."

Virginia repressed a shudder.

Wrinkled?

"My young lady in Los Angeles only had a massage twice a week. But then if you'll excuse my saying so she was some years younger . . ."

(Oh confound the maid's impertinence! Whatever had taken the creature today?)

"She was about the age of that pretty Miss Page who lives at Green Gables" pursued Annette ceasing the slapping process and spraying her misstres' face with the astringent lotion. "But if you ask me I should say Miss Page has it all over the cinema queen for looks!"

Virginia glared in wrath at the tormenter but Annette won an unfair point in the game by squirting some of the lotion in her mistress' eyes which automatically closed until the spraying process ended.

"What interest have you in Miss Page?" queried Virginia sharply. (There was something at the bottom of all this. She knew Annette!)

"Oh none at all madam!" The woman was all respectful courtesy. "I hope I know my place. And of course you're the last person—begging your pardon if I'm making too bold but you've the right to hear it—you're the last person to know what's going on."

Virginia sat up smartly in her chair.

"Speak out you fool! What d'you mean?" She gripped the woman's arm.

"Ow! Ouch!" Annette's natural venom towards a mistress who was too exacting and invariably inconsiderate of her servant's comfort got the better of her. "I'll thank you not to call me names and to tear the flesh off of my arm even if I'm only a maid and not looked on as a human creature!"

That unexpected onslaught checked Virginia's rising wrath for Annette was much too useful to antagonize.

"I'm sorry if I hurt you but you shouldn't annoy me by hinting so at things" said Virginia ungraciously. "Now tell me what you mean."

Annette however wasn't to be deprived of 'getting a little of her own back.' She'd been baited often enough in this God forsaken hole . . . (to her the countryside was dreariness beyond belief) not to enjoy retaliation.

And Mr. Armstrong was a real gentleman bless him! If she—the snubbed, overworked Annette—could 'put between' him and this domineering lady (save the mark) why! she just would, and good luck to him!

And so she sniffed, and hummed and hawed, and then said, cryptically:

"T'isn't my business, madam, and I'm not one to make mischief, but if I'd a young man of my own . . and not likely to in this here place being as how I can't bear country hicks and Reubens, but liking the city chaps the best, with some life and go to them! . . . if I'd a young man of my own, I'd keep an eye on him, I would, and not let him go straviging the roads in the moonlight when the nightingale's a singing fit to bust his stummick, and it's courting time, and all, and a pretty young lady on the roads."

"Yes? Yes? Go on, girl!" An angry red had risen to Virginia's cheeks. She flung discretion to the winds. She'd question Annette to the very limit, and get the story straight. "You mean that Mr. Armstrong has been meeting someone, secretly . . . unknown to me?"

Annette pursed up her lips, moving her tongue as though some highly palatable morsel rested on it, and she must make the tit-bit last as long as possible.

"No harm in it, I daresay, but it don't look well for a newly-engaged young man, and him quoting poetry, and all, and looking at the moon, and then at her, as though he could eat her——"

"Gracious goodness! You'll drive me mad, Annette! Who was the girl?" demanded Virginia, beside herself with rage and curiosity and rising suspicion. "You're not referring to that Page child who stole Mrs. Vansittart's money and diamonds on the night of the dinner here?"

A crafty look came into the maid's eyes.

"None of the servants think she stole the money. We have a different idea," she said meaningly. "Maybe a certain gentleman we won't give any name to—and it isn't Mr. Armstrong, either—could tell. But it does seem as though Mr. Armstrong has a fancy for her, and I thought you'd better know, madam." (Anxiety for Miss Virginia's peace of mind was certainly not Annette's intention . . . but it sounded well!)

Virginia rose in a flurry, completed her toilette as rapidly as possible, and pretty soon might have been seen heading across the fields toward Green Gables.

"Quoting poetry to her in the moonlight, was he?" Her lips curled in an ugly fashion. "I'll soon put an end to that!"

Next Issue: A Battle of Wits.

BOY BRIDEGROOM FATHER OF A GIRL

A Daughter Born to Mrs. Tucker, Aged 47, Wife of Burton S. Tucker, Aged 17.

HEMPSTEAD, L. I., May 5.—Mrs Susie Burnham Simpson Tucker, middle-aged wealthy New York hotel proprietor, who married Burton S. Tucker at Union Hill, N.J., on Oct. 2 last, gave birth to a daughter on April 22, at the home of Dr. Robert G. Moore at 41 Hayes Street, Baldwin, L.I.

According to the certificate on file at the Gempstead Town Clerk's office the mother's age is given as 47 years and the father's as 17 years. The little girl has been named Violet.

GUIDES BALLOONISTS

Weather bulletins from station WOC, Davenport, Ia., guided balloonists of the U.S. Air Service in their test flights over Illinois to establish the truth of forecasting theory. Fifteen such tests are planned.

ESPERANTO PROGRAM.

Esperanto is the only language spoken on a test program sent out by WIP, Philadelphia. The broadcasters hope to break broadcasting records with these programs, which will attempt to reach beyond the shores of America.

SIR THOMAS WHITE PAID FOR SERVICE

Received a Cheque for $1,500 from Home Bank --Interesting Disclosures.

TORONTO, May 6 (Canadian Press). — A disclosure of unusual interest in connection with the transactions occurring during the last days of the Home Bank of Canada was made yesterday when it was ascertained that Sir Thomas White, former Minister of Finance, received a fee of $1,500 for services rendered as special advisor.

An interesting memorandum relating to Sir Thomas' connection with the Home Bank affairs appears in the directors' minute book under date of 15th August, 1923. It reads as follows:

"Resolved, that the bank do pay Sir Thomas White $1,500 on account of his fees for services as special advisor in connection with the present situation of the bank's affairs."

This payment was made by cheque and Sir Thomas cashed it before the bank suspended payment at the close of business on 17th August.

The bank directors carried their case to Ottawa, throwing themselves on the mercy of the Government, and through the Federal authorities on the Canadian Bankers' Association, on the eve of the collapse.

This no doubt was the deputation referred to by Premier Mackenzie-King in the House of Commons. At that time the Premier promised to make the details known later.

Hot springs and boiling mud are found in every part of Ireland.

FABLES ON HEALTH

JUST USE COMMON SENSE

When Mr. Mann arrived at the gymnasium for the first time, he felt like a high school boy at his first dance.

It seemed silly that a lot of fat gents should be romping around in racing trunks.

So he called the physical director aside and asked him, rather timidly, where to begin and what to do at first.

"The first requirement is common sense," the director said tersely.

"It's just common sense that men should relax and rest; that they should bathe for stimulation of circulation as well as for cleanliness; that they should get exercise, and that they should learn how to work.

"Most people think exercise is just a matter of doing so many jumping jack stunts. You can take off weight, or you can put it on with exercise. You can actually get rest. Or you can tire yourself out.

"There are exercises for the muscles, for the bones of the body, and for the internal organs.

"Don't start out with any old kind of exercise, use common sense. Go to a physical director and get the kind of exercise that fits your body and your case."

AFTER THE CRIMINALS

Larchmont, N.J., has followed in the trail of New York, Detroit and Philadelphia in chasing criminals by radio. The station is planned to work in conjunction with that of the New York police.

HEALTHFUL DESSERT

A delicious and healthful dessert is made by arranging slices of orange on a dish and covering it with boiled custard. After it has been chilled cover with meringue or a marshmallow sauce.

FRIED APPLES.

After cooking pork chops fill the skillet with slices of apple cut one-half an inch thick and fry them in the fat that is left. Then arrange as a garnish on the platter with the meat.

KEEP UTENSILS HANDY

Always be sure to have your corkscrew and can opener where you can lay your hands upon them on a moment's notice and do not attempt to use a good knife to open bottles or cans.

"FEEL IT HEAL" Mentholatum SUNBURN · SPRAINS · ACHING FEET
JARS 50c. & 90c.—TUBES 50c.—At all Drug Stores

DU-KO MAKES delicious Pies and Puddings without adding sugar, eggs or flavoring

LEMON · CHOCOLATE · MAPLE CREAM
AT ALL GROCERS
MADE IN CANADA BY
DOUGLAS & COMPANY, NAPANEE, ONT.

Plantol 25 YEARS ON THE MARKET

Examiner Advertiinsg

EVERY Successful Merchant and manufacturer Advertises. That's one of the main reasons they have succeeded—they'll tell you so themselves.

For local advertising The Examiner is the best possible medium—going into thousands of homes that constitute the buyers you wish to reach.

Watch the Ads. in The Examiner and see the advertisers who voice their agreement by using its columns.

For One Cent
you may obtain 3 cups of
"SALADA"
TEA H408
Ask for a trial package today.
Delicious! Economical!

HUNTER STREET BRIDGE

(Continued from page 1.)

Council that the water is still cold, and the June meeting will be early enough to discuss the annual problem.

The matter was re-opened at 11.30, when Alderman Phelan moved to open the bathing beaches on Sunday, and Alderman McIntyre promptly countered with an amendment, the purport of which was diametrically opposed.

The sponser of the motion maintained that the man without a car is entitled to swim just as the motorist can swim by driving to the lake. The motion carried.

Complains about Chief.

A communication was addressed to the Mayor and Council by Alderman Stocker as follows:

"On Thursday afternoon, April 10th, 1924, I was out with Street Commissioner Evans on city business. After we had finished we returned to the rear of the City Buildings. Leaving Mr. Evans outside I entered the building. On looking out a few minutes later I noticed a police officer talking to Mr. Evans. I went out and found tha they were discussing the motor license. The police officer wanted to know why the car had no license, and I told him that this car was on public service and that we had permission to run the car without a license for a few days until the new car was delivered. I suggested that he take the matter up with his Chief and find out if this statement was all right.

"I understand from a reliable source that he reported this matter and found that my statement was correct.

"Early that evening Chief Newhall called me on the telephone in his usual kindly manner. I could tell by his tones that he was very angry and was looking for trouble, so I just told him my address was 514 Weller Street and if he had anything to communicate to me to kindly do so in writing. If that was not satisfactory, my lawyer was G. N. Gordon.

"He replied: 'Is that so. You are nothing but a street corner bum. You will not speak to me; you always try to avoid me when you are on the street.' and a few other personal matters that I do not care to repeat. He wound up by stating that he 'would get me yet.'

"In reply to these statements, I said to Mr. Newhall: 'I have resided in Peterborough for over thirty-six years, that I have paid taxes for that length of time. I have been a free-holder for over thirty years, and my word was as good as my bond. As for trying to avoid you, who are you that anyone should try to evade? I am under no compliment to you or any other person in this city, and if you think I am going to eat out of your hand you are very much mistaken. As for speaking to you, if it were possible I would not be found dead with you. Every person is known by the company he keeps, and I choose my company. As for getting me, when you get me I think I am in a position to look after myself; I will not ask the taxpayers to contribute public money for my defence.'

"Mr. Mayor and Aldermen, I consider Mr. Newhall's remarks uncalled for. I also consider them an insult to me and the very large number of taxpayers that sent me to this Council for a second term.

"I will leave this matter for the present. I am looking for no favours—all I ask is a fair, square deal.

"I expect to have more to say on this matter later."

Alderman Maher: If the treatment Alderman Stocker has received is as he states, it is a matter that should be looked into.

Alderman Fife moved to forward it to the Police Commission.

Alderman Stocker: It is evident Chief Newhall is going to lose no opportunity to insult any member of the Council.

Aldermen Stocker and Maher moved: "That this Council respectfully ask the Police Commission to ask for the resignation of Chief Newhall, believing that his usefulness is past."

Alderman Fife: This has arisen out of a personal matter. We do not know the other side. I think we should not take this action.

Alderman McIntyre: If those statements are true we should not tolerate such treatment, but I would like to see it go to the Commission first.

Alderman Crowe: What, for a minute, do you think would be the outcome of sending it to the Commission? If this had never taken place at all, in my estimation the Police Commission would be doing a favor to the citizens by asking him to resign.

Alderman Maher: If this Council will not the Commission do something, but I have no faith that they will do anything.

Alderman Phelan: Can't we ask them to deal with the matter immediately and reply as quickly as possible?

Alderman Stocker withdrew his motion and moved that the communication be sent to the Police Commission with a request that it be dealt with promptly.

Painting Dispute.

In submitting the report of the Parks Committee, Alderman Turner said no agreement had been reached on the question of letting a contract for painting the buildings at Lake Street bathing beach. The tenders were:—George H. Duncan, $75; F. Crowe, $49.60; Sharpe & Sindon, $75; and G. E. A. Tedford, $55.

Mr. Crowe and Mr. Tedford, it had been reported, are not covered by workmen's compensation; and considering Mr. Duncan's long civic record, Alderman Turner thought any favors should be given him.

Alderman McIntyre and Crowe moved that the contract be let to the lowest bidder if he is covered by the workmen's compensation board, and, if not, then to Sharpe & Sindon. "It's not fair to give all the favors to one place," Alderman McIntyre said.

On Aldermen Phelan and Crowe moving to give the contract to the lowest bidder, without proviso, Alderman McIntyre withdrew his motion, and the contract was awarded to F. Crowe.

Alderman Turner: I absolutely refuse to certify to the work. I can't for the life of me, see why we should pass up a job like this to a man who is not covered by the workmen's compensation act for the sake of a mere $30.

Later, Alderman Turner refused to move the adoption of his committee's report as amended.

By-Laws.

Alderman Phelan introduced a by-law to provide for the borrowing of $11,065.48 on debentures for the construction of sewers, and a second by-law to provide for borrowing $5,200 upon debentures for the construction of concrete sidewalks.

Alderman Turner introduced a by-law to authorize an agreement between the city and D. Hayward for caretaking of Victoria and Central Parks for $375.

Alderman Morrison introduced a by-law to authorize the construction of certain paving.

Orange Celebration.

The use of Central Park for the Orange celebration on July 12th was requested by F. W. Burnham, representing the celebration committee of District L.O.L. 3.

On motion of Aldermen Crowe and Phelan, the request was granted, with a suggestion that all the speeches and activities be held there. The chairman of the Parks Committee was asked to supervise the placing of booths with a view to preserving the sward and flower-beds.

Says Council Shy.

G. N. Gordon, K.C., M.P., wrote: "I think it is quite apparent that the Council does not intend to give me the advantage of its views in matters such as the imposition of a tariff to protect the coal miners and save one hundred million dollars of Canadian money going to the United States. I rather had the impression that, in view of the fact that the Council passed a resolution giving me their views some time ago, they would not hesitate, if I so requested them, to give me their views on other matters; but I see that there is a certain amount of shyness when the situation is different."

Mayor Turner: His comment is not fair in view of the fact that we knew nothing about the matter, and wrote asking him for information. Received.

Suggest a Change.

Replying to the notification sent by the City Council of its intention to pave Water Street North, the Hydro Electric Power Commission suggested a change in the city's plans. "The Commission," the letter states, "is not in a position to make large expenditures on permanent track and paving in connection with the Peterboro Railway." The alternative suggested, which it is said would meet the city's needs for roadways, is to continue the paving up George Street, from Smith Street to Argyle Street.

The communication was not dealt with last night.

Wants to Tender.

G. E. Groombridge, president of the Canadian Tent and Awning Co. Ltd., wrote: "I beg to approach you on a matter which, under the feeling of justice to my friends and fellow citizens, needs at least a little thought. Looking on the face of things as one passed the polling booths, it appears the city has recently purchased a quantity of red flags for the purpose of marking out the booths. Being in the manufacture of this line, several people approached me to know whether or not I had been asked to give my estimate for these flags. My answer was in the negative. I think it is the duty of the City Council to ask for these estimates in order that they may spend the city finances to the best advantage."

A Million Big Flies.

Complaining of a rag assorting and washing establishment east of A. Barbeau's residence on Gladstone Avenue, J. Ozias de Laplante asks for protection for his client. The work is a nuisance and a menace, he says, and was condemned by the sanitary inspector. "In the summer months there are over a million great big blue flies drawn to this locality, and they stay right there till winter sends them where all flies go in the winter time. Last summer, Mr. Barbeau's children, and he has six of them, which is about as many as all you Aldermen can collectively boast of, developed sores on their hands and faces, and the doctor blamed it all to the presence of flies and the contaminating influences of the surroundings." It is requested that the business be conducted in a manner to comply with the regulations of health and cleanliness.

The letter was forwarded to the Manufacturers' Committee.

Claims Against City.

The City Clerk reported that the City has been served with writs in the cases of Emma Trotter, claiming $3,000 for personal injuries; and Jane Horsefield, claiming $500 on the same grounds. The City Solicitor has been instructed to protect the City's rights.

Gordon and O'Brien are acting for the plaintiffs in both cases.

The Legal Committee reported and recommended as follows:—

That the city solicitor be authorized to offer, without prejudice, to settle the case of Mrs. B. A. Gibson against the city for an amount up to one hundred dollars, and if it is settled the city treasurer be authorized to pay the amount settled for, up to the sum named, on the certificate of the city solicitor.

That, without admitting liability in the matter of the claim of W. Hutchinson on account of an accident to his daughter, he be paid the amount of her doctor's bill—twelve dollars—in full settlement.

That the city engineer be instructed immediately upon notice of an accident being received, to make an examination of the place where the accident is said to have occurred and make a report.

Claims Wrongful Arrest.

C. R. Harnett, writing from Carleton Place to the City Council, presents a claim for $200 for wrongful arrest and detention by the police on February 2 this year. "I was placed in the cell and was not permitted to get in touch with Peterboro friends or a lawyer until the afternoon of Monday. Though under age, I was not permitted to send a message home, although I offered to pay for it, and therefore my father was not able to come to my aid until Tuesday morning."

The young man says he was at the time still suffering from the effects of an operation, and was deprived of the medicine required. Not having blankets or other sufficient covering, he says, he contracted a cold and a nervous breakdown followed the trial, necessitating a rest for five weeks. His picture and finger-prints were taken and are wrongfully held by the Chief, he declares.

Expenses which he incurred include legal fees, his father's railway fare, his board which he had to pay at the police station, long distance messages, hotel bills, and other items. He lost, through this unwarranted treatment, he further says, the opportunity to complete his studies for matriculation. His letter concludes: "I hope that no son of yours will ever be compelled to undergo such a mental strain with the doors of the penitentiary apparently opening for him for a period of five years to life, though innocent and unworthy of such treatment."

Enclosed with the letter were photographs of the evidence taken at the trial which showed Harnett completely innocent of the charge of passing forged cheques. The real cheque artists were rounded up in Windsor and Stratford after slipping through the fingers of the Peterboro force while they held Harnett a prisoner.

The communication was referred to the Legal Committee, and a report will be asked from the chief of police.

Hunter Street Bridge Again.

Mayor Turner, representing Joe Longo, said the store at the west end of Hunter Street had been improved, but Mr. Longo had been put to some expense in the process. Then, too, before the street was raised, the eyes of the public were on a level with his show windows but now the windows were too low. During the fixing of the road he was inconvenienced by having having his store blocked.

Alderman Crowe: I move he get $100, because this council submitted to a steal of $1,100.

Alderman McIntyre: Two wrongs don't make a right. I move the request be not granted.

Alderman Morrison: There's no doubt he had some fruit destroyed and suffered some inconvenience.

The motion carried, granting $100 on condition of a full release.

Motor League Request.

D. Reed Wren, with an eight-man deputation from the Peterborough branch of the Motor League, asked aid toward erecting signs on the Kingston highway. Road signs are being put up all over the country, and safety signs in the city are being erected out of the League's funds. Aid was asked toward large illuminated signs on the highway to direct tourists to Peterborough. The total expenditure will be about $500, and the amount set aside by the Council last year, but returned unused, was $300.

Leon Frazer, secretary of the Motor League, explained that it has been decided to erect two signs instead of the one contemplated last year, in order to attract tourists from both directions.

Mayor Turner remarked that the Council was in accord with the aims, but, unfortunately, it had no money.

Alderman Morrison moved that the remnants of the old Hunter Street bridge that cannot be used by the board of works, be sold. His idea was to apply the proceeds on the signs.

Alderman Stocker suggested that one sign might be erected this year and the second next year.

Alderman Phelan thought it would be money well spent.

Alderman Morrison and Alderman Maher moved that the grant of $300 be made provided the signs were erected this year and illuminated.

Alderman McIntyre: Where is the money coming from?

Mayor Turner: I don't know. There must be no overdraft.

Utilities Investigation.

The investigation into the Campbell Milling Company's account, ordered by Council on facts brought to its attention by Alderman Meyers, chairman of the Manufacturers' Committee, will open in the Council Chambers on Thursday evening at eight o'clock. Members of the city council will be present to give evidence and present their contentions.

Close City Hall Early.

The city hall staff petitioned the city council that the offices be closed on Saturday afternoons at 12 o'clock. Letters were attached from several cities in Ontario showing that all close early on Saturday.

Alderman Stocker: If they get three months' Saturday afternoons, with one or two on duty they are doing well. They come at nine or later, while in other offices they start at eight.

Alderman Phelan spoke favorably to the petition.

Alderman Crowe thought the fact that factories close on Saturday afternoons is an argument in favor of the city offices being open on that day.

Aldermen Meyers, Morrison, and Maher spoke in favor of the Saturday holiday, providing someone remained to transact business.

On motion of Aldermen Morrison and Phelan, the request was granted on condition someone remain to carry on business.

St. Lawrence Development.

Declaring that 370 municipalities of Ontario have invested $250,000,000 in the Hydro and additional supplies will soon be required, and the undeveloped water power in the St. Lawrence and Niagara Rivers constitute the most desirable sources, a resolution was passed protesting the passing of the interests of the people under the control of private interests or public interests other than Hydro.

Aldermen Meyers and Stocker fathered the motion.

Band Concerts

Aldermen Phelan and Stocker moved that the chairman of the Parks Committee be asked to arrange the concerts to be given inVictoria Park by the four musical organizations.

Appoint Dog Catcher

Alderman Fife moved that the appointing of a dog catcher to enforce the dog by-law be left to the finance committee chairman.

Camping Site

The Ontario Motor League, Toronto, asked about a camping site in the city.

On motion of Aldermen McIntyre and Crowe the request was sent to the Exhibition Board asking them if they could take care of the campers in the exhibition ground.

That Photograph

Alderman Crowe characterized the council photograph as frivolous and a means of throwing the people's money away. He moved against it. The photograph will be taken, Aldermen McIntyre and Crowe being the only members voting against it on a call for yeas and nays by Alderman Crowe.

Fire Chief's Report

There were 47 alarms during April, representing a loss of $325. This was divided into buildings, $225, and contents, $100.

Miscellaneous Business

Alderman Fife reported that unless some action is taken immediately action will be taken against the city in connection with the dumping ground. Mayor Turner promised to see the sanitary inspector.

The Colonial Hide Company drew the attention of the Board of Works to the condition of a ditch on Lansdowne Street. The ditch is filled with rubbish, ranging from tin cans to old wagons, and bad drainage and an offensive odor are the result.

The city engineer said he would see the matter attended to.

Oiling of Lafayette Avenue was requested by 18 residents, who declare in their petition: "It is a short street and no grass sides, a thick population and lots of dust."

Residents on Park Street from the railroad to Romaine Street petitioned for a sidewalk to be constructed as a local improvement.

A letter of thanks was read from E. G. Patterson, manager of the Canadian General Electric Company, Ltd., expressing appreciation of the goodwill and confidence evidenced in the passing of the by-law by a majority of 2,324.

W. C. Ford complained that when he asked for a sewer and sidewalk he received only a few loads of cinders.

W. W. Hiltz, mayor of Toronto, asked for suggestions toward helping the unemployment situation, and the council assured him of its co-operation.

Alderman Maher moved to prepare a by-law to regulate the location of garages to preserve the rights of contingent tenants. The motion carried.

Alderman Maher moved to request the city solicitor to report on the right of the city council to regulate the location of buildings.

The city will construct approaches to 197 Loudon Street and 116 Sophia Street.

BUILDING IN OSHAWA

OSHAWA, May 6.—At the present time there 131 houses under construction in Oshawa, which gives a good idea of the activity going on in this city. Last year Oshawa came 11th in Canada in building returns, and so far has established a new record this year.

BEST HAT DYE.

Parke's Straw Hat Dye is acknowledged everywhere as the most satisfactory coloring for old or new straw hats. Goes on easily and evenly and is waterproof. All shades, 25c per bottle, with brush. At Bond's Drug Store, corner George and Hunter Streets.

DODD'S KIDNEY PILLS
FOR ALL KIDNEY DISEASES
RHEUMATISM BRIGHT'S DISEASE BACKACHE DIABETES
NUMBER 4087 THE PROPRIETORS

ADVENTURES OF THE TWINS

By Olive Roberts Barton

JACK OF THE BEANSTALK

"Names, please?" asked a footman.

The next place that Mister Muggs took the Twins in Once-Upon-a-Time Land was to see Jack and his mother. No, not Jack and Jill, or Jack Spratt, or Jack the Giant Killer, but Beanstalk Jack.

Oh, yes, of course Beanstalk Jack did kill one giant, but the other Jack killed seven.

Well, the little automobile whizzed along past seven mills and seven hills, and came to a fine city. And asking the policeman where Beanstalk Jack lived, they were told that the first house on the finest street was his, and they would have no trouble in finding it.

Soon they came to the finest street, but it was so full of automobiles all going in one direction that they had to take their place in line and move slowly with the crowd.

They soon discovered the reason for such a crowd. There was a party at Jack's house and the cars were stopping one by one to let the people out.

"We weren't invited, but I'm sure it will be all right," siad the little fairyman. "So you Twins go on in while I park the car."

A big fellow in gold braid and buttons opened the door of the magic car and helped them out.

Mister Muggs jumped after them two steps at a time and caught up to them at the door.

"Names, please?" asked a footman in a voice that seemed to come from his toes. At the same time another one stuck out a silver tray for their cards.

"My goodness! I forgot mine. We all did," said the fairyman, patting himself all over as if in search of his card case. "Just say 'Mister Muggs and Nancy and Nick, please'."

So they followed the man to the door of the drawing-room and there he stopped, calling loudly, "Mister Muggs, Nancy and Nick."

And then, with his nose sticking up in the air like the spout of a teapot, he marched off, leaving the three visitors in the doorway with everybody staring at them.

Jack saw them at that minute and rushed over. "Hello, people," he cried. "I'm ever so glad to see you. Come on over and meet my mother."

"But we're not dressed for a party," said Nancy. "We look perfectly awful."

"No, you don't," said Jack. "You look just right, the way I like you. I am tired of this fine house and all these servants. Mother and I were both happier before we got all the giants' money and became the richest people in town. We are going back to the country and build a little cottage and keep a cow again. If you will come and see us there I am sure we will all have a better time."

Jack's mother was as nice as Jack, although Nancy remembered that she had lost her temper when Jack sold the cow for a handful of beans, and threw them out of the window.

They all had a happy time and promised to return.

(To Be Continued)

EXPLAINS PROBLEMS OF COMPULSORY INSURANCE

Assessment Is Advocated On All Users of the Highway to Pay Cost of Injuries—Writer Disputes Argument That It Would Lead to Safer Driving.

SPEED IS BLAMED.

By THEODORE D. PRATT,
General Manager, Motor Truck Association of America.

Is compulsory automobile insurance desirable or necessary? This problem is active in the minds of many; some from pure mental beneficence all the way down to pure selfishness. We can neglect the ethical side of those whose actions and agitations are purely selfish, though they require watching, but the arguments of those who believe in the righteousness of their cause must be considered. They must be met and reasoned with, because if we do not convince them and ourselves that compulsory automobile insurance is not desirable or necessary, we are going to face it within a short time.

In the first place, is it desirable? The reason urged for this is that there are many injuries to person and property which are never compensated for, because the owner of the motor car concerned in the accident is not financially responsible. As the economic loss because of this is great, and is in the last analysis borne by the people at large, they claim, and with some justice, that it should be borne entirely by those who cause it.

In their anxiety to bring about this just situation they overstep the bounds and go too far. They say it must be borne by the class to which those who cause the accidents belong. Let us examine this carefully. Should all who own cars join together and chip in to a fund to pay all damages caused by motor cars? If this thought is correct in this case, why not in other cases? Then all who own staircases must join together to create a fund to pay damages to those who fall downstairs; all who own suspended signs must likewise join together to reimburse those injured by falling signs. These parallels could be carried on indefinitely, and to absurdity, but it is not necessary.

From the point of the public is it desirable? There are many who believe that carrying insurance tends to make the operator of a car careless, and there is much ground for this belief. The insurance companies believe it, and back up their statement with a big increase on collision insurance premiums unless the owner will agree to assume the first $50 or $100 loss. They state that it is their belief that putting the vast aggregate of small losses on the owners' shoulders will tend to cause them to drive more cautiously and thereby avoid accidents. It does not appear that many accidents are caused by deliberate disregard of others, but there is another underlying cause. While it may seem to many to be the same psychologically, it is not. The reason for most accidents, minor and otherwise, in which the car driver is to blame is evidently due to the desire "to get along."

Furthermore, the driver of a car realizing that he has a powerful instrument under his control and direction, but which is subject to greater limitations than a pedestrian's power and control, subconsciously expects the pedestrian to recognize this fact and give him the right of way. Compulsory insurance is likely to intensify this feeling rather than decrease it.

"I Suffered Terribly With Sore, Aching Back"

Mrs. Roland Ferguson, 194 Lake St., Peterboro, Ont., writes:

"For over two years I suffered terribly with sore back. I was almost mad with the pain, and had doctored with it until I was discouraged. Then my father, who is a firm believer in Dr. Chase's Medicines, advised me to try Dr. Chase's Kidney-Liver Pills. I followed his advice, and am glad to say I was completely relieved of that torturing pain in my back. It is over a year since I used these pills, and I have had no return of the trouble, but always keep them in the house."

Dr. Chase's Kidney-Liver Pills
35 cts. a box of 35 pills. Edmanson, Bates & Co., Ltd., Toronto

PROSPECTIVE BICYCLE OWNERS
Would you buy a car without seeing all the different kinds and making sure that you are getting the best?
Let us show you the superiority of the "PERFECT BICYCLE" and you will make no mistake.
SIMPSON, COPPING & CO.
Terms Arranged 460 GEORGE STREET Open Evenings

The TIME You LOSE when Constipated
makes every Beecham's Pill worth at least a Dollar in the Time it has Saved you.
The Constipation Habit costs more than time, for it sets you back in many ways. It lowers vitality, cuts down your ability, wastes even the food you eat. Beecham's Pills make your bowels free and regular. They are famous also as an aid to digestion and a stimulant to the liver. Beecham's Pills, by helping the entire digestive tract, benefit the whole system.
Sold Everywhere in Canada
BEECHAM'S PILLS

Just What YOUR SKIN Needs In SPRING

FOR soothing and clearing the skin at this time of the year, Zam-Buk is proved invaluable. This rare herbal balm exerts its wonderful medicinal activity deep in the inner tissues, quickly freeing the sluggish overburdened skin of all blemish and impurity.

A daily dressing of Zam-Buk will make your skin beautifully smooth, clear and fresh. Keep on using it if you have the least tendency to pimples, blotches, blackheads, soreness or other complexion troubles, for the Zam-Buk way is the quickest, surest way to perfect skin health.

Avoid fatty pore-clogging ointments and face creams which have no real medicinal value. For anything wrong with the skin, Zam-Buk is always the right thing to use. Wash with Zam-Buk Medicinal Soap.

Zam-Buk
THE REAL SKIN PURIFIER
Unequalled for soothing and healing Sore Chafed Skins, Cuts, Burns, Scalds, Eczema, Boils, Abscesses, Ulcers, Bad Legs, Poisoned Wounds, Piles, Ringworm, Children's Skin and Scalp Troubles, etc. Of druggists everywhere, or from Zam-Buk Co., Dupont St., Toronto. 50c. the box, 3 for $1.25.

PARIS FASHION

A new Paris fashion for wearing bobbed hair, clips it very short about the ears and brushes it back very sharply at the back. If one exposes the ear in this fashion, it is the proper thing to use rouge on the lobe until it is a rosy hue.

OSHAWA'S MEMORIAL FUND

OSHAWA, May 6.—The drive for funds for the war memorial is slowly creeping upward, and the treasurer has $18,660 to date. A meeting of the committee will be held to discuss ways and means of bringing this amount up to $27,000, which was the objective set at the outset of the campiagn.

LIFEBOATS SAFER

Sea disasters will be "enjoyed" hereafter, with radio receiving and sending sets fitted on lifeboats. The new North German Lloyd line Columbus has six of its lifeboats equipped with radio sets for emergencies.

Almost every part of the whale has a commercial value.

CHASE AND SANBORN'S SEAL BRAND TEA AND COFFEE

DRESS WEEK!
Featuring many New Modes. One after another you'll find them so full of style and so "Different"

For Instance:

A simple Frock of Roshanara crepe, in modish tailored lines, or a clever combination of silk and wool in smart stripes of blue and grey, white and black and sand and beige, or, again, delightful Frocks in crepe de chine and flat crepe, tailored, in colors of Poudre blue, canary, armande green, navy and black. Grouped and specially priced at $25.00

Charming Spring-Like Frocks

of satin, flat crepe, georgette and Canton crepe now with frivolous collars and cuffs of Valenciennes, an unusual manner of tucking or touches of Embroidery, in such lovely colours. Sand, Beige, Poudre Blue, Black and White, Navy and Grey, give delightful choice. Specially priced at $35.00

Charming Frocks

in gingham, chambray, beach cloth and linen. Fashioned in a number of smart styles for the miss, for the matron and for the lady who wears the larger sizes. Pretty checks and stripes in dainty colorings, with collars, cuffs and vestees of pique, embroidery, organdy and lace varying the style of trim. Special $5.00

Flower-Like Frocks

from France. Slim, straight Frocks or frilled and pleated, as milady prefers, expressing the very essence of the mode. Crepella, Cotton, Eponge, Rodier Crepe, and Voile, in lovely Pastel shades constitute a few of the materials. Hand stitchery, beading, embroidery and piping for variety in trim. All sizes. Priced from ..... $14.50 to $27.00

Top Coats

More of these sturdy Top Coats for motoring, walking and for the deck aboard ship. Special price $29.00

Barrie's
Phone 340

You Cannot Have Too Many of These "Perfect" Silk Hose

49c Pair

BARGAIN ANNEX WEDNESDAY

The celebrated "Monarch Knit" and "Crown Brand" are responsible for these all-perfect Silk Hose with their high spliced heels and double soles. Colors are black, mouse grey, white, pearl, beaver, leather and cordovan. Good size assortment.

Boys' Washable Shirt Waists
79c

They are traveller's samples and ordinarily would sell for $1.50, $1.25 and $1.00. Coming in mostly light grounds with striped patterns and a few plain colors. All in excellent quality percale. Every garment perfectly made, with turn-down collars and breast pocket. Especially low price, so come early for best election.

ABOUT FIVE HUNDRED YARDS

Printed Percales and Huron Crepes, 25 to 26 Inches Wide
15c Yard

These are indeed a Bargain Annex Sale leader. They are all lengths under twenty yards, so we call them "mill shorts." The colors are assorted in light, medium and dark shades. Just stop and think of the many uses of this fabric, and then be down early on Wednesday morning.

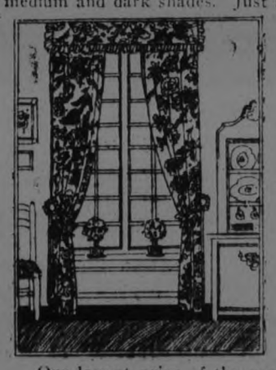

YARD-WIDE

Draperies, Chintz, Cretonnes and Silkolines

WEDNESDAY IN THE BARGAIN ANNEX

25c Yard

Our lowest price of the year for these good quality Draperies, cleared from the mill as "shorts"—lengths under 20 yards. They comprise a most comprehensive selection of patterns and colorings. We would advise your getting here early.

Wednesday, May 7th, 1924 — The 967th Event of

Bargain Annex
Registered

May Is "Progressive Month"
In Every Department of The Cressman Stores

The Bargain Annex is stocked with the most Progressive Selling Lines of Seasonable Merchandise and at prices that insure "Big Progress" for every Bargain Annex Selling Event.

Shirts! Shirts!

Men's Negligee Percale Shirts
$1.38 Each, 3 for $4.00

Double cuffs mean double service, and these fine Percale Shirts have them, long with pearl button trimmings. The size and fit are guaranteed, while the colors are absolutely fast. The designs include a wide range of cluster, double and pin stripes. Sizes 14 to 16. There is also an outsize made stout for the big men. See Window Display.

The CRESSMAN Company Limited
"The Store of Smiling Service."

Ladies' "Queen Quality" Silk Gloves, to Clear Wednesday
69c Pair

The colors are in black and white and are all former $1.25 and $1.00 values, but the lines have "sold down" to black and white, in sizes of 6 and 6½. About twenty dozen in all at this drastic price reduction for quick clearance.

ALL DAY WEDNESDAY

Four-String Corn Brooms
39c Each

"The streets are dry and the dust will fly" and Brooms will be very much in demand, so be sure and take advantage of this one-day offering. Made of the best broom corn and bound with four strings.

Cotton and Silk Hose for Men
37c Pair, 3 Pairs $1.00

Men's High-Grade Half Hose, made of silk and cotton. The toes and heels are double spliced, assuring durability. Colors are black and red, navy and grey, brown and white, in fancy two-tone effects. Sizes 10, 10½ and 11. Come early for these sizes.

Children's 40c Mcercerized Lisle Colored Top Hose 29c

That are ordinary 40c value and the sizes are 5 to 8½. White mercerized lisle with colored tops, in light blue, pink and dark blue. A splendid opportunity to restock the kiddies' requirements.

TRAVELLER'S SOILED SAMPLES

Men's Bath Robes

BARGAIN ANNEX WEDNESDAY

$2.95

Much less than the actual cost of the material for these high-grade Terry Bath Robes. They are English made, full ankle length, have two pockets and a girdle. Each Robe is soiled and is in need of a tub visit. Truly, a remarkable value for nine o'clock shoppers.

LAKEFIELD AND DISTRICT NEWS

Village to the North Is Ahead of Peterboro In Oiling Streets.

LAKEFIELD, May 6.—The announcement that a carload of road oil has arrived in the village and will soon be put on the street visited by the oiler. These naturally are the most travelled streets and the high winds of the past week have carried clouds of dust into many fresly cleaned houses. The oiled streets have good boosteds in the local housekeepers.

The Salvation Army Band of Peterboro have very kindly offered their services to the Citizens' Band to give a concert in aid of the local band funds on May 15th. This will be a real treat and will be a benefit to the boys who have been working faithfully all winter to bring the band up to the statue of a first rate organization. The success of the concert is a foregone conclusion.

The Citizens Band, which was recently re-organized is making decided progress. A number of recruits signed up and the older members have been assisting the leader in training them. The municipal grant of $200 made possible the purchase of new instruments which are being assigned to the players. G. G. Connell is the latest recruit and is practicing assiduously. The band will very soon be in a position to given open air concerts which will be very much appreciated in the summer evening.

The busy housewife has been indulging in an orgy of house-cleaning which apparently at once her delight and despair. Curtains, freshly laundered appear in many clothes yards to be replaced by heavy hangings, quilts (many of these are splendid specimens of a neglected art) and rugs. The cheerful sound of the carpet beater has replaced the hum of the sawing machine which has gone into summer obscurity. Windows are cleaned and are shining, double windows are being put into their summer quarters and verandahs and porches are being made ready for the summer days which are nearly due.

Owing to the extremely backward spring, gardening is progressing slowly, there have been very few warm days and the lowered temperature of the past five days has retarded growth. Gardens are being plowed or dug however and flower beds laid out in readiness for the time "when summer comes."

There is a considerable increase in the interest shown in tennis this season and the club are making good progress in their plans for a very successful season. The ladder system, which was found effective last year is being used.

Personal.

Miss Gwendoline Simpson of Hall's Bridge is spending the week-end in the village at her home.

Miss Walton of Rochester is the guest of her sister, Mrs. F. J. Burgess.

Miss Frances Morson of Toronto, who will give several fancy and classical dances at the Blossom Time Fete will be the guest of Mrs. E. R. Tate. Miss Morson is a pupil of Miss Sternberg of Toronto.

Harry G. Armstrong left last week for Spanish River where he will spend the summer.

Dr. J. R. Fraser and H. G. Fitzgerald were in Peterborough on Wednesday last.

E. T. W. Bailey was successful in passing his examination in chemical engineering at S.P.S.

Mrs. F. J. Tate and Mrs. Marling were visitors to Peterboro on Wednesday last.

F. G. Ogilivie and, Miss Ogilivie, who spent the past six months in Toronto, returned to "Green Gables" last week.

Messrs. W. J. Charlton, T. L. Webster, G. G. Connell, Dr. J. C. Smith and J. W. Ridpath motored to Omemee on Thursday last and attended a meeting of Lorne Lodge A.F. & A.M.

Mr. Fred Morin leaves on Monday for Toronto where he will spent the next week or ten days.

J. M. Twist left last week for Muskoka district where he will spend the summer.

Rev. and Mrs. A. W. Mackenzie were in Toronto last week for a few days.

Mr. and Mrs. O. A. Langley have returned to the village from Peterboro where they resided throughout the winter.

Mrs. Cameron has returned to the village from Toronto where she spent the winter.

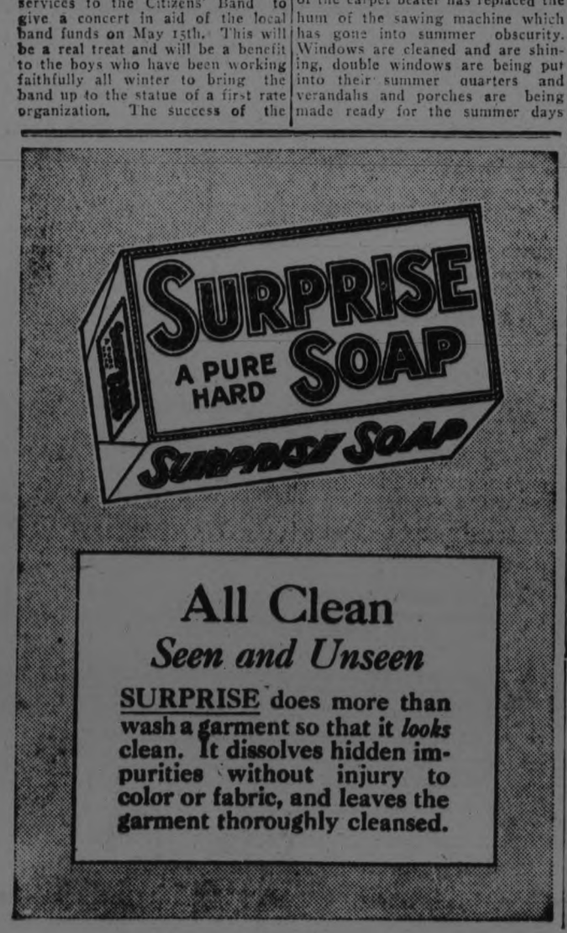

All Clean
Seen and Unseen

SURPRISE does more than wash a garment so that it *looks* clean. It dissolves hidden impurities without injury to color or fabric, and leaves the garment thoroughly cleansed.

FARMERS ARE HOPEFUL DESPITE BAD WEATHER

LAKEFIELD.—The late spring and continued cold weather has impeded the farmers' progress this season as growth is at a standstill. After the heavy rain of Saturday night a few day of warm sunshine would make a great difference. The farmers are not as pessimistic as last year a sthey found good crops follow the late spring.

IN MILLBROOK AND DISTRICT

A Domestic Drama in Four Acts Produced Many Laughs.

MILLBROOK, May 5.—The play, "The Plot that Failed," given by the Dramatic Club of the Methodist Church in the Town Hall on Wednesday and Thursday evenings, drew a pleased and appreciative audience each night, though the wet weather on Wednesday considerably lessened the attendance for the opening performance.

The play, which is a domestic drama in four acts, has a plot that sustains the interest throughout, and the choice of roles in every instance appeared to fit the one impersonating the character admirably. The music furnished by the Millbrook orchestra, under the leadership of G. A. Duncan, before the entertainment and between the acts, added greatly to the enjoyment of the occasion, and eliminated any tiresome waits while the stage setting and the costumes were being changed.

The committee received many compliments on the attractive stage arrangements, the opening scene in the yard of "Valley Farm," the home of Silas Holcomb (Mr. G. W. Sayles) and his sister, Miss Alvira (Miss A. Hampton), with its evergreen hedge, rustic seats, and well of the "old oaken bucket" variety, proving most attractive. For the other three acts, an interior setting was necessary, first at the Rutledge mansion in Chicago, and finally the living room at the farm, and these, too, were carried out in appropriate detail.

The Dramatic Club is under special obligation to Rev. S. T. and Mrs. Tucker, who added much to the comfort and pleasure of the rehearsals by opening their home two evenings each week for practically all of the practices, and who also assumed the major share of responsibility for the stage settings and other details, which added greatly to the success of the performances by being so thoughtfully worked out.

Briefly told, the story is mainly concerned with the love affairs of Hetty Holcomb (Mrs. P. Stinson), a "country flower transplanted to city soil," and Harold Rutledge (Mr. B. R. Richards), a wealthy young man from Chicago, who comes as a summer guest to "Cumps' Corners," and marries Hetty to the disappointment and anger of Perry Deane (Mr. F. N. Alcorn), a "son of the soil," who has been her playmate and lover from childmood.

Mrs. Rutledge (Miss Pearl Burnham), Harold's "proud and heartless mother," is also enraged at her son's choice, her desire having been that he should marry Isabel Carney (Mrs. B. R. Raper), a city girl as proud and unscrupulous as herself. Together they plot to poison Harold's mind against his country bride, and so ill-treat and hurt the young wife that in desperation at being being so unhappy and misunderstood she leaves for her former home with Perry Deane, who had secretly followed her to Chicago after her marriage, fallen into evil habits and company, and at last, in dire trouble, appeals to Hetty to help him "get away from the officers."

But this was playing right into the enemy's hands, for it is Isabel Carney who finds the note left by Hetty for her husband and gives it to the latter, making him think that his wife has eloped with a former lover. Humorous situations are created throughout the play by a number of local hits and in other ways, some of the most laughable being the frequent visits of Azariah Keep (Mr. P. Stinson), "a clock tinker, who is a little hard of hearing, and who has something to say to Alviry," but who never gets the fateful question asked until just before the curtain is rung down for the last time, when, emboldened by the happy re-union of Hetty and Harold, he hands his carefully written proposal to "Viry," at the same time giving her a bright red flower.

The visit of Silas and Alvira Holcomb to Chicago to see Hetty, who welcomes them warmly, though her mother-in-law and her guest, Miss Carney, receive them coolly and scornfully, their ludicrous mistakes, and old-fashioned clothes their eagerness each to out-talk the other in giving Hetty the home news, as well as their independence in face of Mrs. Rutledge's disapproval, call forth repeated peals of laughter from the audience.

Jennings (Mr. C. Garside), the butler at the Rutledge mamson, took his part admirably, his unbending dignity and unmoved countenance when Silas, "showing off his greenness," as Alviry says, wants to shake hands with him thinking he is "some big bug," creating a good deal of merriment. Verbeny (Miss Phyllis Richards), the "hired girl at the farm," who has a weakness for love stories, and breaks in at the most inopportune moment when Harold and Hetty are enjoying a tete-a-tete, with the promise, "Go on, I won't peep, might get caught some time myself," brought smiles many times by this and other asllies.

The borrowing propensities of Lizy Ann Tucker (Mrs. G. W. Sayles), who "never gossips," but who is, nevertheless, ahead of any one else when any news is to be broadcasted, constituted another amusing element relieving some tense situations as the play advanced.

Prompted by remorse for past folly, Perry Deane, assisted by David Hildreth (Mr. W. G. Hetherington), a Chicago lawyer, who almost quarrels with his neice, Miss Carney, over her connivance with Mrs. Rurlegde in ill-treating Hetty, becomes the chief agent in making the final understanding between Harold and his wife a happy and accomplished fact. Hildreth also helps Perry out of his own difficulties and encourages him in a restored self-respect and a fresh start.

Miss Ella Elson presided at the piano, the other members of the orchestra besides the leader, Mr. Duncan, being: Misses May Byam, Kathleen Isbister, Messrs. J. Isbister, J. L. Byam, G. E. Burnham, Lloyd Byam, Ernest Burnham, and F. Rowe.

The proceeds were in the neighborhood of $180.

FOR IRONING BOARD

If you live in cramped quarters and have no place to put an ironing board, you will find this plan helpful: remove the upper drawer of your bureau, and put it back upside down, with a Turkish towel or pad over it. You will have a good surface upon which to press.

Snow is white because its crystals and prisms reflect only the white light rays.

TRIPLE PROGRAM ON SINGLE WIRE.

To Release Radio Waves All the Lighting Customer Needs Is a Small Receiving Set.

STATEN ISLAND, N. Y., May 6. Radio programmes will be switched on and off like electric lights in millions of homes within the next few years. So promise engineers who are working here on wired wireless.

For four months last winter, an engineering staff under the direction of R. D. Duncan Jr. gave Staten Island a daily radio programme over the city electric lighting system loaned to them for their experiments by the light company. Only one programme could be sent at a time.

Now they have perfected apparatus enabling them to send two programmes simultaneously, and before long they expect to transmit three simultaneous programmes over the same wires without in any way interfering with the ordinary light and power current on those wires!

The plan is based on the discoveries of Maj.-Gen. George O. Squier and others that high frequency radio current can be superimposed without interfernce on wires carrying the low frequency current for lighting and power.

Works Easily

"Some 12,000,000 homes are wired for electricity," says C. W. Hough, who is in charge of the experiments. "These wires furnish a pathway terminating at every lighting socket.

"Suppose we cause songs, lectures, news dispatches, orchestra, music and other features to run along this path. To release the radio waves, all the lighting customer needs is a small receiving set which he plugs into a light socket the same as a fan or a toaster.

"He requires no aerials, no special wiring, no batteries; nothing, in fact, but a neat little case with a single dial. Once the dial is placed in position, no further attention is necessary."

Star Talent

Because wired radio is still in the experimental stage, the cost to the consumer has not yet been determined. Hough believes, however, that a three-programme service can be supplied for a monthly rental of about two dollars.

"Wired radio offers the solution to the broadcasting station puzzle," said he. "When we get into actual commercial operation, the artists and musicians will not be asked to work for nothing. They will be paid.

"If the public demand turns out to be as large as we hope, the income from monthly subscribers should be large enough to permit us to engage the foremost stars."

NATIONAL RADIO SERMONS

Rev. James E. Freeman, famous Episcopalian bishop of Washington, has been working on a plan to broadcast sermons by eminent clergymen and laymen all the way across the country from the National Cathedral at Washington.

Doctor Freeman has been conferring with Marconi, Lee De Forest, William Jennings Bryan and others on this plan. He believes radio some day may be the means of bringing about something like spiritual unity in this land of many creeds.

Guinea Gold
CIGARETTES

Mild and Extra Fine 20 for 25¢

Hemstitching Neatly Done Same Day as Received

Turnbull's Mill-End Sale Continues

Store Opens 8.30 a.m. Daily

Ten Individual Coats

Made to Sell at $45.00 to $55.00

Just ten of these handsome Coats included in this great Mill-End Sale, featuring the rare combination of high quality, unquestionable style and amazingly low price. Made from finest Botany, tricotines and twill cords. All individual models in the approved tubular and wrappy styles. Artistically finished in silk stitchery, pleatings, tuckings and ornaments. Satin lined throughout. Several tones of sand and two or three greys in the lot. Sizes up to 42.

37.50

Smart Style Coats

Street and Sport Coats unrivalled for value. Plain velours, in tubular style, silk embroidery trim and lined throughout. Smart checks, broken plaids and stripes in polo cloth, made in flare sports style. Excellent range of color combinations. Sizes to 40 bust. Each **12.75**

Wholesale Clearance of High-Grade WASH GOODS

This remarkable clearance affords the home sewer a wonderful opportunity to purchase the very best and most popular weaves of this season's styles at a price which is away below regular. Every piece perfect in every way. Exquisite colorings. Values from $1.25 to $2.25 yard, for.....

A Partial List of Materials

Crepe Romance	Beadora Voiles
Empress Crepe	Ratine Voiles
Silk Stripe Crepes	Lace Check Voiles
Figured Crepes	Brocade Voiles
Silk Broche	Roseleigh Voiles
Tissues, etc.	Crepe Andora

89c

Princess Lingerie Crepe

Trimmed mill shorts, being ends left over that are less than a piece in length. They run from 5 to 20 yards. An excellent quality Lingerie Crepe that will give every satisfaction. Plain colors, such as cream, Copen., sand, orchid, tangerine and mais. 30 inches wide. Regular 39c value. Mill-End Sale, yard..... **25c**

A Great Mill Purchase of House Dresses for Mill-End Sale

250 House Dresses cleared from the mill at a liberal discount. All finished with precision and care and expertly made into very smart styles from excellent quality materials. There are plain chambrays in such popular colors as Copen., pink, orchid, green, rose and tan. Trimmed with wide ric-rac of contrasting color. Also prints in indigo or light colors with small pleasing designs, and ginghams in a great variety of checks. Simple slipon style, round or square necks, belt at waist and short sleeves. Altogether most attractive in appearance and selling at such a low price that the thrifty shopper will buy two or three of them at once after looking them over.

—Plain Chambrays —Checked Ginghams —Light Colored Prints —Indigo Prints —Small Designs —Neat Checks —Also Misses' Sizes —Dresses for Small, Medium or Large Women

98¢

Stamped Buffet Sets

Buffet Sets of fine quality brown linen, stamped in very dainty patterns to work. Oval or square styles. Three Mats to a Set. Extra special at, Se **49c**

Dresser Scarfs

Stamped or Plain

Made from linen-finished longcloth, hemstitched or trimmed with ric-rac. A mill clearance effecting a generous saving in price. Sizes mostly 18 x 45. Regular 50c to 75c, for, each..... **29c**

Men's Work Shirts

These Shirts are full sizes with lots of room, all seams double sewn, made from heavy quality blue chambray, turn-down collar and breast pocket. Sizes 15 to 16½. Regular $1.50 value. Mill-End Sale price, each..... **$1.19**

THE BARGAIN FOURTH

Open Every Business Day of the Year

Curtain Scrim

White or cream, with openwork border or allover check design. Taped edges. Ideal for curtains for bedroom, kitchen or bathroom. 36 inches wide. Mill-End Sale, yard..... **15c**

Plain White Voiles

Extraordinary value in mill ends of White Voile, fine mesh, strong durable thread. All good useable lengths, suitable for blouses, underwear, etc., and 36 inches wide. Good 50c value. Mill-End Sale, yard..... **29c**

Ladies' Vests

Fine Swiss Rib Vests that represent another mill clearance. Perfect in every way. Full 38 size. Sleeveless or short sleeves. Mill-End Sale, each..... **19c**

Untrimmed Hats

Fine Straw Shapes in the season's most approved styles. Cleared from a maker at a substantial reduction. Some of the styles are Pokes, Off-the-Face, Droops, Cloche, Turbans, etc., in black, navy, brown, sand or grey. Regular $2.25. Mill-End Sale..... **$1.59**

This Is Gossard Week

Gossard Week is a Dominion-wide effort, focusing the attention of Canadian women on this most complete range of styles of Corsetry. Special prices are quoted as an extra inducement to make this an outstanding event.

Our highly specialized Corset service assures you a Gossard Front-Lacing Corset that will give you proper proportions, whatever your type of figure or however unusual or difficult you are to fit.

Our Corsetiere is a highly trained expert, being a third graduate in the Gossard School of Corsetry. You may bring your Corset troubles to her with confidence and be assured of receiving professional advice.

Special Reduced Prices

No. 600—Designed for the well-developed figure. Has three-inch elastic section under the bust, giving greater freedom of movement. The long skirt has cut out at front and five-inch V-shaped elastic sections over the hips. Made of plain pink coutil. Regular $6.50. Gossard Week..... **$4.95**

No. 1206—A very special Corset for the well-developed figure at a very special price. It is made of a beautiful white brocade of heavy quality. Elastic at waistline, long skirt with elastic insets and three sets of hose supporters. Regular $10.00 value. Gossard Week..... **$6.95**

No. 259—A Light-Weight Corset for average figure. Made from a fine quality coutil, pink, with dainty trimming at top. Five-inch elastic section at front. Regular $3.25. Gossard Week..... **$2.25**

No. 228—A Lightly Boned Corset for the woman of slight figure. Elastic top and medium length skirt. Made of fancy pink batiste. Regular $3.75 value. Gossard Week..... **$2.95**

No. 264—A model to take care of the figure with straight lines below the waist. Low bust. Plain pink batiste. Regular $4.25. Gossard Week..... **$2.95**

No. 518—For the medium to curved figures. Has long skirt, elastic section under the bust for added comfort and three sets of hose supporters. Regular $5.50. Gossard Week..... **$3.95**

Linen Crash Towelling

Pure Irish Linen Crash Towelling, a J. S. Brown product that is worthy of a place in every kitchen for either hand or roller towels. Brown and white even stripe, closely woven and 16 inches wide. Regular 30c value. Mill-End Sale..... 3 yards **69c**

Soap Specials

Infants' Delight	3 for 19c
Palm Olive	3 for 24c
Cream Olive	4 for 25c
Lemon Soap	6 for 25c
P. & S. Coco Castile	4 for 19c

Comforters

12 only Silkoline-Covered Comforters cleared at a price reduction. Very attractive floral designs. Well filled with new white cotton. Size 66 x 72. Regular $4.50 value, for..... **$3.49**

Children's Hose

Half-Wool 2/1 Rib Sturdy Hose for school wear, black only, selling at a clearance price. Sizes 8 to 10½. Regular 75c value. Mill-End Sale, pair..... **59c**

ECONOMY BASEMENT

Clover Leaf Dinnerware

We have just received a complete shipment of Clover Leaf Dinnerwear in open stock. Now is the time to replace breakages. This line of Dinnerware is inexpensive and is splendid for everyday use. There are Covered Vegetables, 5-Inch Bakers, 6-Inch Bakers, 6 and 7-Inch Scallops, Creams, Sugar and Creams, Tea Plates, Pickles, Cake Plates, Steak Plates and Covered Butters. All very reasonably priced.

Nickle-Plated Tea Kettles, No. 8 Size,

Regular $3.50 Value, for

Just a limited quantity of these Nickel-Plated Solid Copper Tea Kettles for tomorrow's selling. They are heavily plated and have good tight-fitting covers. If you would take advantage of this selling you will have to come early. **1.98**

Pure Aluminum Ware

A special for Wednesday in Aluminum that is fully guaranteed for 20 years. Every utensil is a useful one and comes in a very practical size. The values are regular $1.50 to $2.00. Mill-End Sale price..... **98c**

Saucepans Mixing Bowls and Pudding Pans **98¢** **Set of Three Saucepans and Potato Pots**

CAMPBELLFORD AND DISTRICT

Dog Took Plunge Over Rannie Falls—Meetings Held.

CAMPBELLFORD, May 6. — Charles S. Gillespie mourns the untimely end of his dog, part Airedale and part collie, which was his constant companion. A company of boys decoyed the animal to the river and amused themselves by watching him retrieve sticks thrown into the water. The dog went over Rannie Falls and was seen no more.

Bert Runnells has the distinction of being the first local man to blossom out in a straw hat this season.

Earl Williams has purchased from Willaim Runnells the new house which the latter has about completed on Grand Road. The residence is modern in every detail and will make a desirable home.

The rumor that the Windsor Hotel has been sold is premature. There are a good many preliminaries to be completed before the bargain is closed.

Mr. and Mrs. E. A. Abernethy and Mr. and Mrs. George Osterhout motored to Norwood on Sunday to attend the funeral of William Wynn, a former resident of Campbellford.

Athletic Meet.

A general meeting was called by the Athletic Association of Christ church on Monday night in the Parish Hall. Invitations were sent out to the other churches asking those interested in any kind of sport to to be present. Several of the churches were represented and a general discussion came up as to ways and means of organizing teams and clubs in the different churches, so as to have competition among them. Mr. J. H. Bell and Mr. R. W. Scott of the Methodist and Presbyterian churches consented to see what could be done in their respective churches, especially for tennis and football.

After the general meeting the association of Christ church remained and discussed many matters and arranged for practice. On motion Mr. O. H. Gledhill, who is the president of the association, was appointed manager of the football team. A game will be played on Wednesday night at six-thirty between Christ church team and St. Mary's parish team.

There will also be football practice for Christ church team on Saturday afternoon at two-thirty. Any one in town who is interested in football is asked to come and join in the practice.

The athletic association cricket teamof Christ church wish to communicate with other teams in order to arrange matches.

There will also be baseball practice for all who are interested in boy scouts on Friday afternoon at four o'clock at the fair grounds.

Young People.

The election of officers took place in the meeting of the young people of the Methodist church on Monday night. Rev. W. Elliott, convenor of the Nominating committee gave their report and these nominations with a few exceptions were balloted on. The following are the officers for the coming year:

President—Mr. S. A. Maguire.
1st Vice-Pres. (Christian Fellowship)—Miss V. Sanderas.
2nd Vice-Pres. (Missionary) — Miss S. Keir.
3rd Vice-Pres. (Citizenship) — Mr. Geo. Smith.
4th Vice-Presidens (Literary and Recreation)—Miss A. Simpson and Mr. Howard Fairman.
Secretary — Mr. Wilbert Kingston.
Treasurer—Miss Edith Bowen.
Missonary Treasurer—Miss Ruth Taylor.
Panist—Mrs. C. W. Turner.
Assistant Pianist—Miss G. Payne.

During the business part of the meeing M. Maguire gave a final report of the play on Thursday night. Total proceeds were one hundred and thirty-nine dollars and fifteen cents. Expenses, eighty dollars, leaving net proceeds of fifty-nine dollars and fifteen cents.

On motion five dollars were voted to the general fund of the church, ten dollars to the religious education funds and the three delegates' expenses, amounting to nearly fifeen dollars.

METHUEN FARM YIELDS LUMBER

Property of 600 Acres Developed Half Century Ago By An Englishman Has Wealth of Maple.

APSLEY, May 5. — A new lumbering industry is being started in Methuen on what is known as the Big Farm, comprising about 600 acres and containing some of the finest maple in the country. This farm was originally owned by Mr. A. J. Wright, an English gentleman, a pioneer of the township 50 years ago, and the first churchwarden of St. George's church, Apsley, and who at the time offered one hundred dollars annually on condition that a clergyman be appointed. Mr. Wright employed a number of farm hands, and cleared up a lot of the land. A big field now covered with boulders, 50 years ago grew the finest crop of wheat ever seen in this part of the country. A barn 100 feet long and 50 feet wide, long since demolished, would hardly contain the fruits of his industry. A mill has been erected on the property by a Mr. Armstrong and lumbering operations will be in full swing in the course of a few days, logs being "trucked" to the mill, and the lumber [illegible] by motor truck across the Long Swamp to Coe Hill, according to local gossip.

Religious Movies.

Motion pictues of the life of Christ, were shown by Mr. Stanley Windsor accompanied by Mr. Spence, at St. Paul's church, Lasswade, on Saturday, and at St. Andrew's church, Owenbrook, on Monday, and were intensely interesting and educative to the fairly large congregations present, many of whom had never seen a moving picture before. Owing to numerous requests from those who missed seeing them the series will probably be repeated in the near future.

Two New Houses.

Apsley continues to grow. Building operations have commenced on Vernal Windsor's new house and Archie Downing is excavating the cellar of his new residence. No move has yet been made for the building of additional sidewalks.

Gift to Library.

Mr. Gordon Fraser has presented the library of St. George's Institute with a splendid gift in the shape of a large number of volumes of first class fiction. His kindness will be very much appreciated by the patrons, and Rev. C. Spence is delighted with the addition thus made to the library which is used all over the Mission.

Log Drives Moving.

Eel's Creek is again free of logs, the four drives going from Apsley, are all well on their way to their destination. Archie Whitmore has charge of Purdy's drive on Jack's Lake.

Miss Myrtle McFadden and sister from Bermuda are visiting at their parents, Mr. and Mrs. S. McFadden.

License Inspector Stewart was in the village on Tuesday.

Mr. W. Collins returned by motor on Monday from Athens, where he spent the Easter vacation.

Mr. and Mrs. Stanley Windsor motored to Peterboro on Friday.

Mrs. Ben Coones attended the funeral of her nephew at Peterboro this week.

Mrs. Norman Wilson gave a dance on Thursday, which was largely attended by the young people.

Born: On Tuesday, April 29th, to Mr. and Mrs. Robert Scott, Chandos, a daughter.

NEWSPAPER PUBLISHERS SHOULDER NEW BURDENS

TORONTO, May 6.—(Canadian Press.)—With only two dissentients, a meeting of the daily newspapers of Quebec, members of the Canadian Press, held here yesterday afternoon, decided to adopt the recommendation of the board of directors for absorption by papers throughout the country of the $50,000 annual grant hitherto made by the Dominion Government for wires to bridge the gaps between east and west, but cancelled at the last session. The newspapers of Canada have thus decided as a whole to carry on at their own expense the transcontinental leased wires linking the people of the Canadian east and west.

HEARD IN JAPAN

An Esperanto speech broadcast recently from WOR, Newark, N.J., is reported to have been heard at Tokyo. Hiroshi Ando, Japanese radio engineer, says he heard the speech after listening in on broadcasts all day.

RADIO PROTESTS

Radio manufacturers have entered a protest against the plan to tax radio instruments. The proposed tax, arranged by the Senate Finance Committee, would bring in an additional revenue of $10,000,000 from this industry.

HEARING AGAIN

Another example of restored hearing through radio comes from Farmdale, Ill., where Helen Houston had lost use of her ears after an operation. A high note from a singer from WOC, Davenport, Ia., is said to have broken her deafness.

AUSTRALIA NEAR.

Australia is brought within a flash of a second to the United States, by means of radio. It is not uncommon nowadays to transmit to that far-away continent and hear its calls here. Several such instances have been reported.

MAKING JELLY MOLDS

Run cold water over the dish on which you are to empty a mold of jelly and it will not slide.

Buckingham

TOBACCO 15¢ Per Package

CIGARETTES 25¢ for twenty

BY SPECIAL APPOINTMENT TO THE LATE KING EDWARD VII

PHILIP MORRIS & CO., LIMITED LONDON

HIGH POINT IN TIRE PRODUCTS IS 43,000,000

Production and Sales of Tires Last Year Touched a New High Point—Five Standard Sizes Adopted--New Developments.

Manufacturers Lose.

By JEROME T. SHAW,
Editor of Tires.

New records from the standpoint of production and sales in units were established by the automobile tire industry in 1923. It is estimated that approximately 43,000,000 casings were passed on to automobile owners. Few, if any, companies engaged in the manufacturing branch of the industry have come through the year with profits commensurate with sales developments, and only three are paying dividends on their common stock. Back of this situation is an overproduction during the first six months of the year and subsequent price reductions which were generally held not to be warranted by conditions in the raw material markets or in labor costs.

Tire users have benefited by the keen competition among manufacturers for the available business, for never before were tires purchased at so low a price. The records of the Rubber Association of America show that while the prices of food, clothing fuel, house furnishings, and building materials are about 64 per cent. higher than before the World War, tire costs are now 30 per cent. below those of pre-war days.

While last year was disappointing to many who were willing to admit in January, 1923, that the industry had assumed a stable position, it is pointed out that the business is fundamentally sound. With 14,000,000 motor vehicles registered, and with the prospects of the car manufacturers maintaining a representative production schedule during the coming year, there is reason for sound optimism prevailing in the tire industry.

The outstanding development in the tire business has been the introduction of what is known as the balloon tire. Apparently all doubts about the superiority of this type of casing over the former standard construction have been removed. An inspection of the cars at the show will disclose the extent to which the balloon tire has been accepted.

The balloon tire is designed to carry low air pressure. It contains fewer layers of fabric and is considerably larger in cross-sectional size than the standard tire. Recently adopted standards provide for five balloon tire sizes on 20 and 21-inch rims, the balloon casing with a 4.40-inch cross-sectional diameter and that with the 5.25 inch diameter being made only for 21-inch rims. The 6.20 is made for both the 21 and 20-inch rims and the 7.30 for the 20-inch rim only. The size of these tires will be appreciated when it is understood that the standard 3½-inch "high-pressure" tire will be replaced by the 4.40-inch balloon, and standard 4-inch section by the 5.25, the 4½-inch section by the 6.20, and the 5-inch by the 7.30. Inflation pressures necessary for the most efficient operation of these tires range from twenty-four to forty pounds and vary, of course, with the size of the tire and the load carried.

One tire company has placed upon the market balloon tires which, after certain essential adjustments, can be applied to cars with 23, 24 and 25 inch rims, and it is expected that other manufacturers will follow suit.

Balloon Tire Advantages.

Development men of the rubber companies agree on the fact that the new type of tire gives exceptional cushioning, permitting a degree of comfortable riding that motorists heretofore have never experienced. Surface irregularities are toned down and everything is cushioned so that there are no sharp jolts or shocks and drivers do not need to slacken speed, because the average rough road can be taken at the same speed as pavement. It is also claimed that cars equipped with balloon casings have less tendency to skid, due to the greater amount of ground contact area they provide. One company's tests have shown that the increased tractive efficiency of the larger, thin-walled tires is very marked, and that under ordinary driving conditions it is probably sufficient to make the use of chains unnecessary. There is a marked difference of opinion regarding the advantage of the balloon tire in connection with gasoline consumption.

Many reasons have been advanced for the over-production of tires during the first six months of the year, one being that the manufacturers did not take into consideration the exceptional mileage that was being returned from the tires placed in service during the last few years. Whatever the cause, the industry found itself burdened with a record-breaking inventory of cord tires during June and July. The Rubber Association report shows that at the end of June there were 4,096,145 pneumatic cord tires in the hands of the manufacturers participating in the compilation of its figures, which does not include one of the largest producers and many companies with small outputs.

Through the activities of tire dealer organizations in various parts of the country and the National Tire Dealers' Association, merchandising conditions in the tire business have been appreciably improved. The associations have been responsible for the development of a spirit of co-operation among the manufacturing and distributing branches of the industry, with the result that relations between the motorist and the tire dealer are likely to be improved to the advantage of the former.

Much of the condition in the retail field is charged to the fact that there are too many dealers handling the retail sale of tires. It is said that there are more than 125,000 tire dealers, whereas the business could be adequately handled by not more than 25,000. It is also estimated that the production facilities of the manufacturers will permit the turning out of about 60,000,000 tires a year, while last year's record-breaking shipments are estimated at 43,000,000.

An idea of the size of some of the big tire plants will be gained when it is understood that one company which operates factories in Akron, Los Angeles and Canada turned out a total of 64,013 casings at its three plants last summer. At the Akron factory alone it made 48,953 tires. Another Akron company in its annual report stated that its daily average production for the twelve months ended October 31 last, was 26,000 tires.

WOMEN OF MIDDLE AGE

Relieved of Nervousness and Other Distressing Ailments by Lydia E. Pinkham's Vegetable Compound

Brooklyn, N. Y. — "I first took Lydia E. Pinkham's Vegetable Compound four years ago, and am taking it now for the Change of Life and other troubles and I receive great benefit from it. I am willing to let you use my letter as a testimonial because it is the truth. I found your booklet in my letter box and read it carefully, and that is how I came to take the Vegetable Compound myself. It has given me quiet nerves so that I sleep all night, and a better appetite. I have recommended it already to all my friends and relatives." — Mrs. ENGLEMANN, 2032 Palmetto St., Ridgewood, Brooklyn, N. Y.

For the woman suffering from nervous troubles causing sleeplessness, headache, hysteria, "the blues," Lydia E. Pinkham's Vegetable Compound will be found a splendid medicine. For the woman of middle age who is passing through the trials of that period, it can be depended upon to relieve the troubles common at that time.

You should give it a fair trial now.

Her Health Is Now Good

New Brunswick Lady Praises Dodd's Kidney Pills.

Madame J. Theriault Completely Relieved of Pains in Her Kidneys.

Burnsville, N. B., May 5.—(Special).—Once more Dodd's Kidney Pills have proved their inestimable value to suffering women. Madame J. Theriault of this place suffered from kidney trouble. She writes: "I used two boxes of Dodd's Kidney Pills and have been relieved of severe pains in my kidneys and my health is now good."

The reason Dodd's Kidney Pills have come to occupy such a prominent place in the family medicine chest is that so many of the ordinary everyday ills come from sick kidneys. Rheumatism, urinary troubles, backaches, diabetes and heart disease can be traced directly or indirectly to sick kidneys.

To be assured of good health the kidneys must be kept in good working order all the time.

Ask your neighbors if Dodd's Kidney Pills are not the best remedy for sick kidneys.

CITE MINISTER TO DEFEND STATEMENT

Claimed He Intimated Presbytery Had Been Manipulated in Favor of Union.

TORONTO, May 6 (Canadian Press). — The Presbytery of Toronto in session to-day decided to cite Rev. C. Stuart Parker, minister of New St. Andrew's Church in this city to appear before the Presbytery to defend the statements which are said to have been made by him at an anti-unionist meeting, intimating that the Presbytery had been manipulated in favour of church union.

Mr. Parker came to Toronto from Glasgow, Scotland, last spring, and recently has been a prominent speaker on behalf of those opposed to church union.

BACON FAT.

Use bacon fat for shortening mufsoning spinach or those vegetables in which the bacon flavor is not objectionable.

It pays to use
MARTIN-SENOUR
100% PURE PAINT & VARNISHES
For Every Purpose - For Every Surface
Write to Head Office, Montreal for Free Booklet
HOME PAINTING MADE EASY
SOLD BY
CAMPBELL & BEST
THE CRESSMAN CO. LTD.
Peterboro

SERVICES AT THE CATHEDRAL

At St. Peter's Cathedral yesterday, the various eexrcises in connection with Womens' Mission Week were well attended. Last evening, to a filled church, Rev. Charles Crowe, C. SS.R., of Boston, addressed a special discourse on Sin, which is any iwlful thought, word, deed or omission, contrary to the law of God.

Written large on the heart of every man is the great moral principle: "Avoid evil and do good." When a man does that which is good, he experiences a sense of self-approval and happiness. He may not boast of his good deed, but he is pleased if his neighbor hears about it. On the other hand, when a man does that which is evil, he feels a sense of self-reproach and shame; he is anxious to conceal his deed from his neighbors, because in sinning he fails as a man, and his failure is of a different nature than if he had failed as a scientist, a chemist, or a mathematician. The instruction last night was a well-studied, clear exposition of the evil of sin.

After remarking how pleased and encouraged he and his co-workers were at the splendid attendance, Rev Father Crowe took as his text: "They who commit sin and iniquity are the enemies of their own so ls," from Tobias 10:12, and said in part:

"There is sin, there is abundant and manifest evidence of sin all about us. Why do men sin? Is it because they desire to be deliberately malicious? No, I think not. Men sin because they become careless and indifferent to God's positive law, the ten commandments. As said the Prophet Jeremias: "With desolation is the land made desolate, because no one considereth in his heart." Man is made to the image and likeness of God and must guard the welfare of his soul in time and for eternity.

"Sin entered the Garden of Eden, and our first parents fell through the sin of obedience; and thus sorrow, affliction, pain and death entered this world. "Cursed, said Almighty God to Adam, "is the earth in thy work, and thistles and thorns it shall bring forth to thee. In the sweat of thy face thou shalt eat b..ad, till thou returnest to the earth, out of which thou was taken, for dust thou art and unto dust thou shalt return.' We have but to look about us to see the effect of God's offended justice, in pain, affliction, sorrow, wars, death."

"After the cleansing waters of baptism, the soul possesses supernatural life and lives in intimate union with God. It is really the temple of God. "If any man love Me," says Christ, "My Father will love him, and we will come and make our abode with him. By grievous, actual sin, man destroys this union. God and sin cannot dwell together in the soul. God is light, sin is darkness; God is truth, sin is error; God is sanctity, sin is malice; God is love, sin is hatred. The malice of sin may be in part understood if we meditate on the tremendous price paid by God the Son for man's redemption."

Here the reverend preached pictured feelingly the life, passion and death, voluntarily endured of Jesus Christ. In conclusion, he made an earnest appeal to his hearers to purify their souls and fear sin.

"Go out to the cemetery," he said, "stand by the graves of your forefathers, and if these mouldering bones could speak to you, they would say: "As you are now, I was once. As I am now, you shall be, for the wages of sin is death." "If you would enter into life, keep the commandments and think seriously, and often of your soul's welfare."

ST. ANDREW'S CHOIR CONCERT

The annual anniversary concert given by the choir of St. Andrew's Presbyterian church had a very good attendance last evening, and the choir once again proved its pre-eminence as a musical organization. St. Andrew's church was well filled with an appreciative audience, who were entertained to a diversified well-timed programme of choral numbers, vocal quartettes, duos, and solos, a novelty in an organ and piano duet, and readings by Mrs. Hazel Davidson McClelland Choir members provided the entire entertainment assisted by Miss Muriel Bridge, playing piano accompaniments, with her usual proficient ease.

In the quality of their work, the choir of St. Andrew's church is outstanding. They convey an impression of artistic finish and technical ease in their ensemble singing that is delightful. There are no individual efforts noticeable. The choral numbers are given as with one rounded, swelling voice, compact and well-balanced, with a smooth perfection that is absolutely at ease, either in their fine, pianissimo efforts or in the deep, swelling volume of tone that fills church with melodious sound in their forte passages. A minute attention to detail in tone production and phrasing makes their delivery of noble music pleasing and extremely effective. Under the direction of Mr. John Crane, their organist and leader, they have reached a very high standard in choral music, in a degree that is at once a tribute to their own apparent love of music and the notable skill of their conductor.

A revelation of the choir's attention to nuances in shading was apparent in the magnificient "O Day of Penitence," one of Gounod's incomparable efforts in sublime church music. As the programme phrased it; "This very effective tone picture is based on the suffering, trial and death of Christ, its dramatic passages depicting the cry of the mob to "Crucify Him' 'and "Beat Him with scourges", which are typical of the style of the great French writer, while ever and anon the plantiffive prayer "Come, let us kneel with sorrow and contrition," affords a striking contrast to the daring chromatic treatment of the historic narrative." The demands of this exacting number were adequately met by the choir, whose handling of their theme was memorable. Sung in "a capella" style, without accompaniment, this was a test of the manifold excellences of the concerted voices, the deep tones of the basses forming a wonderful background for the thread of high-pitched melody, and receiving much prolonged applause.

The choir gave, as an opening number, "Doth Not Wisdom Cry," once again, as in all its numbers, keeping within the range of church choral music. The fine baritone of Mr. Douglas Carlisle in solo work was effectively used in this selection Mrs. Ford Turner's rich, deep contralto was heard in the difficult role of Narrator in "The Christmas Song", another very artistic choral offering. "In this dainty morceau, by Peter Cornelius, the narrator tells the story of the coming of the wise men to Jerusalem in search of the infant Christ. In accompaniment, the choir is heard in a beautiful chorale." This number was given without accompaniment, the choir once again demonstrating its facility in difficult movements without instrumental support which the interpretation of an exacting obligato was given excellent treatment by the narrator.

With piano accompaniment, the Jubilate "Amen" was given, in which Miss Dorothy Engel had the soprano solos. Her clear, high tones were very effective in conjunction with the reverent, hushed work of the opening bars that merge later into a majestic, echoing outburst of full voiced melody, with final, instant release.

In the last selection, the choir repeated a Motet from "Gallia," a Gounod's composition, which was a portion of their last year's programme. This is a splendid, dramatic tone poem, a lamentation over the ruined city of Jerusalem, into which the singers entered with full appreciation of the inner meaning of the superb music. The interpretive phrasing, the soft intervals leading up to a magnificent finale, made an effective close to a fine programme of choral music. In this selection, Miss Engel took the solo work.

The Male Quartette, with members in Messrs. E. Humpage, N. Niven, D. Carlisle and D. D. Brown, gave two well-received selections. The four fine voices blended beautifully in the lovely number, "O Peaceful Night," sung with excellent interpretation, and were also heard to advantage in the popular selection, "Po' Little Lamb."

A mixed quartette, with Mrs. Hazel Davidson McClelland, soprano, Mrs. Ford Turner alto, H. Niven, tenor, and D. D. Brown, bass, was accorded much repeated applause for their rendition, in very attractive style and tones, of the pretty Scotch song, "Lassie o' Mine." An excellent contrast in vocal range, suited to the selection, was afforded in the duet, "Tenor and Baritone," of Messrs. E. Humpage and J. Smith, in which the "sweet, melodious tenor" and the "rich, resounding baritone" of the song were well typified in the two good voices.

Miss Dorothy Engel gave a double solo number, her charming rendition of two songs winning much applause. "My Ships" and "Brown Birds Singing" were two dainty selections, in which the singer's high, sweet tones and clear enunciation were well demonstrated. The vibrant, lyric quality of the vocalist's bright soprano voice was very effective in the second number, ending on a high pitched, sustained final.

Mr. R. A. Brown's rich-toned, sonorous bass had effective scope in two solos. Choosing sea songs, Mr. Brown received repeated encores for his efficient handling of his selections; the difficult, "Sea Fever" with its tricky, semi tones, and Sanderson's "Shipmates o' Mine." The clear, clean-cut enunciation, the confident delivery and smooth quality of tone which characterize Mr. Brown's singing make his work very pleasing.

Mrs. Hazel Davidson McClelland, as usual, contributed much to the success and the lightening of an almost distinctively church programme. Her readings were received with the applause which always follows the appearance of this popular entertainer, whose un-self-conscious demeanor and admirable style add so much to the interest of her work. A dramatic presentation of the wrongs of the red man, in "The Cattle Thief," by Pauline Johnson, was Mrs. McClelland's first contribution to the programme. Her second number was one of her inimitable "kiddie" bits, in which her powers of mimicry and meorization were demonstrated to the echo of much applause. "A Good Little Girl and a Bad Little Girl" was the title of this effort, which was followed by the huomorus encore, "A Scotch Sermon," that deals in detail with the meaning of the word "circumspectly."

Last in mention, but decidedly not least in the way of interest and attraction, was the instrumental duet by Miss Muriel Bridge, pianiste, and Mr. John Crane, at the organ. This was a charming interlude in the presentation of vocal music ,and the artistic playing of the two fine musicians brought a repetition of enthusiastic applause that called forth a second number. The first selection was a "Serenade," the music of the two instruments blending beautifully in a pleasing duet. The melody was carried in turn by the organ and piano, the flowing, smooth, sustained music of the former outlined by the accented beat of heavy, repeated chords on the latter. As an encore, Mr. Crane and Miss Bridge played "In a Monastery Garden," its descriptive measures admirably suited to the instruments used. The bird notes of the initial movement were simulated by the piano, with the organ carrying the pretty melody, repeated later in a higher key. In the third movement, "The Chant of the Monks," the shimmering "tremolo" stop on the organ was used with excellent effect.

At the conclusion of the programme, the choir was entertained in the Ladies' Parlor of the church.

The PRICE of Mushington's
Delicious - Instant
COFFEE
Has not been advanced
YET
More economical than ever

VACANT LOTS ARE OFTEN UNSIGHTLY

Littered Vacant Spots are Menaces to Health and Make Poor Appearance

Take a look around the city and note the appearance of the lots not built upon or incorporated within the yard of some home. Unless something recently has been done about it every such lot is a fright to behold, and it is a menace to health.

It is a sad sight to see a well-kept home, with lawn and flowers, and right next to it a lot grown up to weeds and harboring cans, old newspapers, and junk of all kinds. It usually belongs to some owner not living in the neighborhood, but occasionally the owner of such a lot actually lives next door and has not the sense of neatness, the love for beautiful surroundings nor even the knowledge that such a state of affairs is a menace to the health of his family, that will prompt him to convert it into a lawn or playground, or at least to keep the weeds cut and the refuse cleaned up.

Citizens accustomed to seeing such eyesores in the vicinity of their homes generally soon cease to notice them, but strangers passing by do not fail to note them and charge their ugliness against the whole city. More than that, persons thinking of moving into the neighborhood or buying a home there are repelled by such ugliness and are moved to go elsewhere. In that way the vacant lot is a detriment to all neighboring property and many a house is sold for enough less than it is worth, because of such surroundings, to have paid for keeping such lots like a city park for years. Property owners in neighborhoods where such lots exist are penny wise and pound foolish when they do not put an end to their ugliness. It costs them real money when they want to sell their property.

Menace to Health.

But loss of reputation for the whole city and loss of property values for the immediate neighborhood are not the only injury that refuse-strewn lots do to their neighborhood. They menace the health of all who live there. They are the breeding places of countless flies and mosquitos, the most deadly germ carriers that medical science now knows as a part of our daily lives. Rats carry disease germs also, and rats are harbored by such places and in old buildings and dirty basements, though they do not do the deadly work of the house fly, which breeds in refuse.

Most cities have weed cutting ordinances, but they are so hedged about with red tape that they do not result in the cutting of weeds, if they do it at all, until they have grown tall and gone to seed. Whatever menace to health they bear is not cured by such cutting of them as the municipality does. Unless the property owners or some neighborhood association looks after such places, they are not looked after at all.

Here is where the clean-up and paint-up campaign does some of its finest work. It not only cleans the streets and alleys, the back yards, basements and ashpits, but it seeks to remove the vacant lot's ugliness and its menace to health. The weeds are kept cut, all refuse is removed and, if possible, the lots are converted into playgrounds for the children of the neighborhood, instead of letting them play in the streets and run the risk of being run over by vehicles. If not made into playgrounds, and very little equipment is necessary for that, then these vacant lots should be converted into thrift gardens. A neighborhood club could allot to each boy and girl a garden plot and offer prizes for best results. It is wonderful what results can be procured in this way, with benefit to the whole surrounding property and people and especially to the boys and girls who are thus given an opportunity to employ their spare time and energy in learning some of nature's ways.

The problem of the vacant lot is one that the clean-up and paint-up campaign solves admirably, and is a feature that Peterboro will do well to develop.

DENTED FURNITURE

When one of your most cherished pieces o ffurniture gets a dent in it, soak a blotter in warm water and lay over the spot. Then apply a hot flat iron until the mostirue is evaporated.

LIVING ROOMS SHOULD NOT BE OVERCROWDED

Simplicity in Arrangement of the Furniture Should Be Keynote — Well-Appointed Room Is Not Ornate.

IDEAS ON GROUPING.

An over-furnished room reveals the same lack of taste expressed in the appearance of an over-dressed individual. The keynote of the successfully furnished room is simplicity in the selection and placement of the articles going into it.

It was once thought that the instinct that was an adjunct to motherhood was sufficient to guide the young mother in the care of her baby, but the Well Badies' Clinic in Peterborough ,and similar institutions in other places, indicate that this is conceded only up to a point. In the same way every woman used to furnish her home according to her housewifely instincts, but now the most progressive women read and study the works of trained and experienced decorators, even as to the placing of furniture in the rooms after it has been selected to give the best effect.

One of the cardinal rules in furnishing a room is the avoidance of using furniture that is ornate to the extent of appearing out of harmony with its surroundings. In this manner one ill-chosen article can cheapen and mar the effect of an otherwise attractive setting. Never purchase or retain an article of furniture whose contribution to your room is solely decorative. In selecting new pieces always visualize how they will conform to your present scheme of furnishing.

The well appointed room is composed of permanent pieces ot establish balance, and movable articles which form groupings. Permanent pieces in the living-room usually consist of davenport, large chairs, piano and desk or secretary. The movable articles may be end-tables, floor lamp, eccentric tables, smoker, small chairs, and book trough.

Arrangement of the room is, of course, contingent upon its size in proportion to the amount of furniture to be put into it. In the event that permanent pieces are too large for the living-room, use a large plain-colored rug, and place the furniture as far from the center of the room as reasonable with ample space between the objects, and avoid using small articles. Should your present pieces appear inadequate to properly fill the size room you have, remember that if you group them attractively the seeming bare places will have a tendency to accentuate the perfect and naturally pleasing balance you have established.

Choosing Rugs.

The choice of rugs for a living-room is largely a matter of individual prerence. The only point to considerd is that if your furniture covering and drapes are of plain material, a figures rug should be used. A floor coverings purpose is to furnish softness and comfort as well as to afford a background for furniture. Naturally, when completely furnishing a room with new furnishings, the rug should be decided upon first, because it constitutes the basis of your color scheme. A rug whose dominant colors are mulberry, blue and grey, prompts the employment of those or harmonizing colors in the balance of the room.

Movable pieces then complete the ideas of grouping. When it is borne in mind that the living-room is in reality a gathering-place, skilful arrangement of davenport and chairs must be made to prevent the necessity of rearrangement when several people wish to converse. The desk should be placed to gain natural light from the left and to escape the direct glare of overhead lights. A floor lamp standing at the left of an arm chair, with a small table on the opposite side, suggest a congenial spot for reading or sewing. Place a smal chair near the piano, and also see that a comfortable chair is adjacent to the bookcase, with ample light from the right direction. The disposal of the davenport depends upon the size of the room. An ideal arrangement when space permits, is to center it in the room with a full length davenport table behind it.

Avoid Overcrowding.

If the living-roo m has a mantel, care should be taken in how it is used. Unfortunately, the mantelpiece often constitutes a catch-all for various articles of bric-a-brac, which gives the entire room an untidy appearance. This practice is probably an hereditary throw-back to the days of the "what-not" cabinet in the parlor, but it is decidedly out of keeping with the modern idea of beauty. At the most, three articles, preferably a clock flanked by two candlesticks, should be placed upon it.

In furnishing a room, the same thought should be given to open spaces as that which applies to hanging pictures. Do not try to utilize all the furniture that may come into your possession just because of it. Rather store some of it away for future use. Your home will be more artistic and more comfortable to live in.

Advertise in the Examiner

PHONE 47
and place your
COAL
Order NOW. We are rapidly filling the bins of many customers and advise everyone to place their order and lay in their coal.
SUMMER PRICES:
PER TON — PER TON
PEA.....$13.00 — NUT.....$16.00
STOVE..... 16.00 — EGG..... 15.50
Robert Hicks & Co. Limited,
262 Charlotte Street

Peterboro's Buildings

In addition to the dwellings occupied by owners and those occupied by tenants in Peterborough, there are 17 apartments occupied by owners and 251 occupied by tenants, with 16 vacant at the time of this count.

There are 320 stores and shops in Peterborough, 42 factories and industrial buildings, 7 charitable institutions, 9 laundries, 9 hotels, 10 schools, 14 churches and missions, 1 normal school, 3 hospitals, 1 Roman Catholic convent, 4 government buildings, 74 offices, 1 high school, 6 clubs and athletic halls, 4 theatres, 8 banks, and 2 railway stations.

The new filteration plant, with its huge capacity and its spotless cleanliness, and the still newer electrical distributing station, indicate the growth of the city.

SHOULD HAVE A BUDGET

"Every man should have a budget, whereby he definitely puts aside cerproportions of his income for rent, food, education, pleasure, savings, and other things that go into the average family life. Thus he can soon see whether he ought to have an auto.

"If he can continue to save a reasonable amount for a rainy day, not cut down his standard of living, and still have an auto—fine.

"But to give up savings or cut down the standard of living for an automobile is unwise and unsafe.

"It just resolves itself into the matter of keeping a budget. By this means any man can answer the question himself."

A GREAT FEELING TO OWN YOUR HOME

"It's the greatest feeling a man can have," a laboring man told The Examiner when asked about the little house he had just built. "For forty-seven years I've been paying rent in the Old Country and here, and while I have been saving a little money I have not got anywhere. Now I've built this house—it's not much of a mansion, but I can add to it as I get on—and it's all my own from the cellar floor to the top brick in the chimney. It's a good investment, too, for I've been offered more for it already than it cost me, even charging for my own time. I'll tell you, I never made so good a move in my life as when I started this house."

This man had worked in England for many years and had worked in Peterborough several years in factories at unskilled labor. He had been frugal—as he must have been to save money—had educated his family and launched them on life. Last year he was left alone with his wife.

In spring the great idea seized him, and he bought a piece of land in the south end. With the assistance of his stalwart sons and occasionally a skilled carpenter, he built a little four-roomed house, designed on lines that permit of additions without alterations.

Last winter he lived for the first time in his own home, and celebrated his emancipation in a house-warming on the day he passed his sixty-first birthday. Today he is one of the proud home owners of Peterborough.

FRYING FAT

Never attempt to fry in fat that is saturated with water as it is from cooking a watery vegetable like egg-plant. The result is an absolutely indigestible article.

BANK HEARING OTTAWA TODAY

Sir Thomas White Will Appear Before the Commission Again.

OTTAWA, May 6. — At the opening of the hearing of the Home Bank Commission here this morning, T. A. Reid, counsel for shareholders, drew the attention of commmissioner McKeown, to an item in the morning papers referring to the payment of $1500 by the Home Bank to Sir Thos. White as a fee for acting as special adviser a short time before the bank's failure.

Mr. Reid suggested that Sir Thomas be recalled to explain this to the commission.

Eugene Lafleur, counsel for the government, said that he had received a telegram from Sir Thomas relative to the news item this morning The telegram stated that "Owing to insinuations in the press," Sir Thomas felt it necessary to make a statement to the press. This was not disrespectful to the commission. He desired to appear before the commission to present the facts.

Commissioner McKeown said that the commission might go to Toronto next week, in which case Sir Thomas would be heard there; or if the counsel wished, Sir Thomas could be be heard in Ottawa.

It was decided that Sir Thomas would be told that he could either come to Ottawa this week, or appear in Toronto later on. It was also determined that he would be given an opportunity to make his argument in answer to complaints of depositors at that time.

The circumstances under which the United Grain Growers of Winnipeg, sold approximately 1000 shares of Home Bank stock to H. J. Daly, who was president of the institution when the crash came, were dealt with by Hon. T. A. Crerar before the McKeown Royal Commission this morning. Mr. Crerar explained that the stock was sold in June, 1918, when he was Minister of Agriculture in the Union government. Mr. Daly had come and asked for proxies on this stock because he thought M. J. Haney was trying to get control of the annual meeting. The stock was finally sold to Daly at a loss of approximately $30,000.

Mr. Crerar gave absolute denial to the charge that he had unloaded his personal stock in the Home Bank because of inside information in regard to condition of the institution. In answer to questions by T. A. Reid, representing the shareholders of the bank, he stated that he had held 86 shares of Home Bank stock in his own name.

"In 1918 you did some pretty quick selling?" inquired Mr. Reid.

Mr. Crerar replied that he had hold some of the stock in 1918.

"Because of inside information?" asked Mr. Reid.

"No, because I needed the money," insisted Mr. Crerar.

Mr. Reid referred to the grave condition of the bank in 1915 and 1916 and asked whether his knowledge of this had not influenced Mr. Crerar in getting rid of his stock but the former director insisted that his only reason for selling was that he wished to obtain money.

THIRTY-EIGHT CHINESE WERE SHOT FOR PIRACY

HONG-KONG, May 6.—(Canadian Press).—Thirty-eight Chinese, convicted of piracy of the steam launch Kwongtak, were shot to death today by the Chinese authorities. Representatives of the Hong-Kong police department were present at the executions.

The pirates recently seized the Kwongtak in Hong-Kong waters and attempted to escape with their prize. A Chinese Customs cruiser pursued, attacked and sank the vessel and captured the pirates.

CHILDREN CRY FOR "CASTORIA"
A Harmless Substitute for Castor Oil, Paregoric, Drops and Soothing Syrups — No Narcotics!
Mother! Fletcher's Castoria has been in use for over 30 years to relieve babies and children of Constipation, Flatulency, Wind Colic and Diarrhea; allaying Feverishness arising therefrom, and, by regulating the Stomach and Bowels, aids the assimilation of Food; giving natural sleep without opiates.
The genuine bears signature of
Chas. H. Fletcher.

Storage and Washing — Gasoline and Oils
SNOWDEN GARAGE
195 SIMCOE STREET
Overhauling - Repairing - Accessories
Phone 184 — W. P. Hopkins, Manager

THE CANADIAN TENT & AWNING CO., LTD.
Respectfully places its Service for the patronage of all who are in need of AWNINGS, TENTS, ETC. for the coming season.
We specialize in Repairs of All Discriptions
Including Car Tops, Side Curtains, and Cushions.
Estimates Cheerfully Given and Satisfaction Guaranteed.
Phones 1451. 1629J. Or callat the Works
376 WATER STREET
G. E. GROOMBRIDGE, President

Science's Newest Daring Attempt To Probe the Mystery of Mars

Huge Light Beams, Reflected from Dazzling Mountains of Snow, to Be Used in Signaling to the Planet

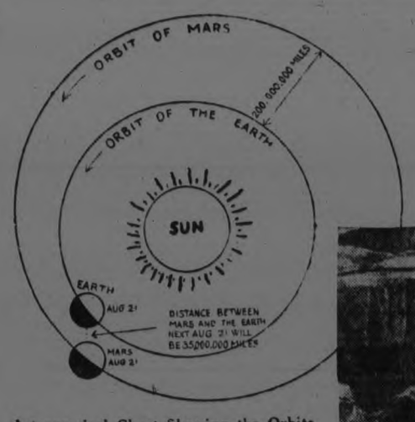

Astronomical Chart Showing the Orbits of Mars and the Earth During 1924, and Their Relative Positions Next August 21, at Which Time, It Is Expected, the First Signals Will Be Projected Toward Mars.

A Martian Landscape, by Prof. Scriven Bolton, F. R. A. S., Adapted from Telescopic Studies of the Planet. This View Is Declared to Show the Ice Mountains and Bergs in the Region Surrounding the Martian South Pole.

Reproduction from an Actual Photograph of the Planet Mars, Showing Its Canals, Made by the Late Prof. Percival Lowell at the Arizona Observatory.

USING the snow-clad slopes of the Alps as a giant reflector, scientists will attempt next August to flash signals from the earth to Mars.

They are already installing on the top of the Jungfrau a gigantic electro-heliographing apparatus which will concentrate the rays from the dazzling snow-fields and hurl them in a super-search-light beam millions of miles through interstellar space.

The plan is the most stupendous, for its purpose, that the human mind has conceived since the days of Jules Verne.

Yet it is comparatively simple.

To understand the idea, it is only necessary to think of an ordinary search-light, or the even more familiar headlight of an automobile, and then imagine it multiplied to the size of an enormous mountain.

The familiar auto headlight consists of three things—a glass lens concentrating the beams, an electric bulb and a concave mirror, which serves as a reflector.

In the case of the giant searchlight which is now being set up on the Jungfrau, an enormous double lens, capable of being pointed like a cannon, will be set in a steel structure on the topmost peak. The electric bulb will be replaced by innumerable huge calcium flares; and the reflector, instead of being a small circular mirror, will be the enormous concave shining slope of a neighboring snow-clad mountain.

The gigantic flares, reflected from the great snow-fields, and concentrated in one enormous sky-piercing ray, will make the Swiss mountains as bright as day for a radius of thirty miles, and will be visible, like the Aurora Borealis, from towns and cities of other countries hundreds of miles distant. Ten thousand giant calcium flares, backed by the great shining reflector more than three miles in diameter, which is the whole snow-slope of a mountain, will develop a light roughly estimated at two million billion candle-power!

This is the plan, reduced to its simplest form, but an enormous quantity of apparatus will be set up, and a number of variations will be tried—including perhaps a daytime effort to use the diverted rays of the sun with a monster heliograph.

Mars has been chosen as the planet to which the signals will be sent because astronomers agree it is the one on which there is most likely to be life.

August of this year has been chosen as the time, because then Mars, in its travels through the skies, will be as close as it ever comes to earth.

Both the earth and Mars travel in enormous elliptical orbits around the sun. At times they are as much as 200,000,000 miles apart, but in August of this year the actual distance will be only 35,000,000 miles, and the visual distance, as reduced by high-powered telescopes, will be only about 50,000 miles.

The speed of light (one of the few facts of its kind that science knows with absolute certainty) is exactly 186,000 miles per second. As Mars will be 35,000,000 miles distant from the earth next August 21, at the time these signals are sent, it will take just three minutes and eight seconds for each flash to travel from the earth to Mars. If the Martians are capable of flashing back an immediate answer, the sending and returning of the signals would take less than seven minutes for the "round trip"—less time, counting switchboard connections, than it usually takes for a long distance telephone communication between New York and Chicago — much less than it takes to cable Europe and get an answer.

The telescopes show Mars not as a mere point of light, but as a globe, much like the earth, with snow-caps at its north and south poles, with visible changes on its surface which indicate that they have Summer and Winter there, with two moons revolving around it as the moon revolves around this earth, and with indications that it probably possesses an atmosphere.

The chief thing, however, which leads many astronomers to believe there is intelligent life on the planet is the fact that parts of its surface are criss-crossed with geometric lines which suggest by their form and regularity that they were traced by thinking beings. It is believed by many scientists that these are enormous irrigation canals.

The late Professor Percival Lowell, famous American astronomer, was of the opinion that practically all the water on Mars was frozen up into ice at the polar caps; he believed that when these melted on the edges at the coming of Summer, the inhabitants drew them off to the thirsty land in enormous sluices or canals; and that banks of vegetation, which he believed he could see, would then spring up along the banks of the sluices. It is these strips of vegetation, rather than the canals themselves, which astronomers believe they see through the telescope. These lines wholly disappear at times, when, according to Professor Lowell, "there is little or no water in them and the surrounding country is dry and bare. The polar cap melts a little, the water is drawn into the sluices, the crops spring up on the banks."

If conscious, thinking life exists on Mars, there is no reason to suppose that the thinking creatures who exist there resemble men in physical appearance. What they do look like is a subject for purely fantastic speculation. H. G. Wells imagined them as gigantic brains, almost without bone structure, shaped like giant octopi, with long feelers in place of arms and legs. Others have conceived them as a sort of combination of higher insect and human being. It is quite possible, however, that instead of being grotesque and repellant in appearance, they are more radiantly beautiful and more symmetrically formed than any life known on earth to-day.

The idea, however, that they are super-human monsters who might destroy the human race if they ever came in contact with it, has been expressed by many writers, notably Mr. Wells, in his famous "War of the Worlds," who describes the hideous fate of a world-born woman in the clutch of a Martian.

Most scientists are agreed, however, that if they do exist as thinking beings, their thinking processes, if not their physical appearance, must be very much like those of human beings.

There are certain simple facts, arrived at by reason, which science believes are equally true everywhere in the universe. A fact of that kind is that two and two make four, and that a straight line is the shortest distance between two points, and that any two sides of a triangle are greater than one side of it.

The signals it is proposed to send by the gigantic reflector from the top of the Alps, which will consist of dot-and-dash flashes, like the Morse telegraphic code, will take into consideration this fact:

First of all, they will send simple axioms of arithmetic. For instance, they will flash two quick dots, then two more quick dots after a short interval, and then after a slightly longer interval they will flash four dots. This message will mean "two and two make four."

By repeating signals of this kind, if there are any observers on Mars to get the signals, they will know that the flashes are not accidents of nature, but are being sent by thinking beings.

After this has been done for a time, they will then send simple code messages, saying, "try to answer," or "try to communicate with us."

It is not supposed that the Martians will have a language similar to our own, but human ingenuity is capable of decoding practically any secret code in any language, and in some cases even in an unknown dead language. If the Martians are as intelligent as human beings—and there is reason to imagine that they may be infinitely more intelligent—there is a good chance that they will be able to study out the meaning.

After these signals have been sent, then all the great telescopes in the world will be on the look-out for months to see whether there are indications of anything like return signals.

It is a very strange thing, and one of the most wonderful achievements of the human mind, that if any sort of dot-and-dash flash signaling can be exchanged across space, it would then be gradually possible for experts to work out talking codes by which ideas can be communicated, quite regardless of whether there is any language like our own on Mars or not.

If the Martian actually exists and gets these messages, he should have little difficulty in responding. Nothing would be necessary but to send any sort of signals at fixed intervals.

Looking for return signals will be as exciting as sending them. All available telescopes will be trained in that direction—and, most interesting of all, Camille Flammarion, the great French astronomer, will be at the bottom of a mine-shaft in Chile, South America, watching through a huge telescope, which will utilize one of the mine-tunnels for a tube.

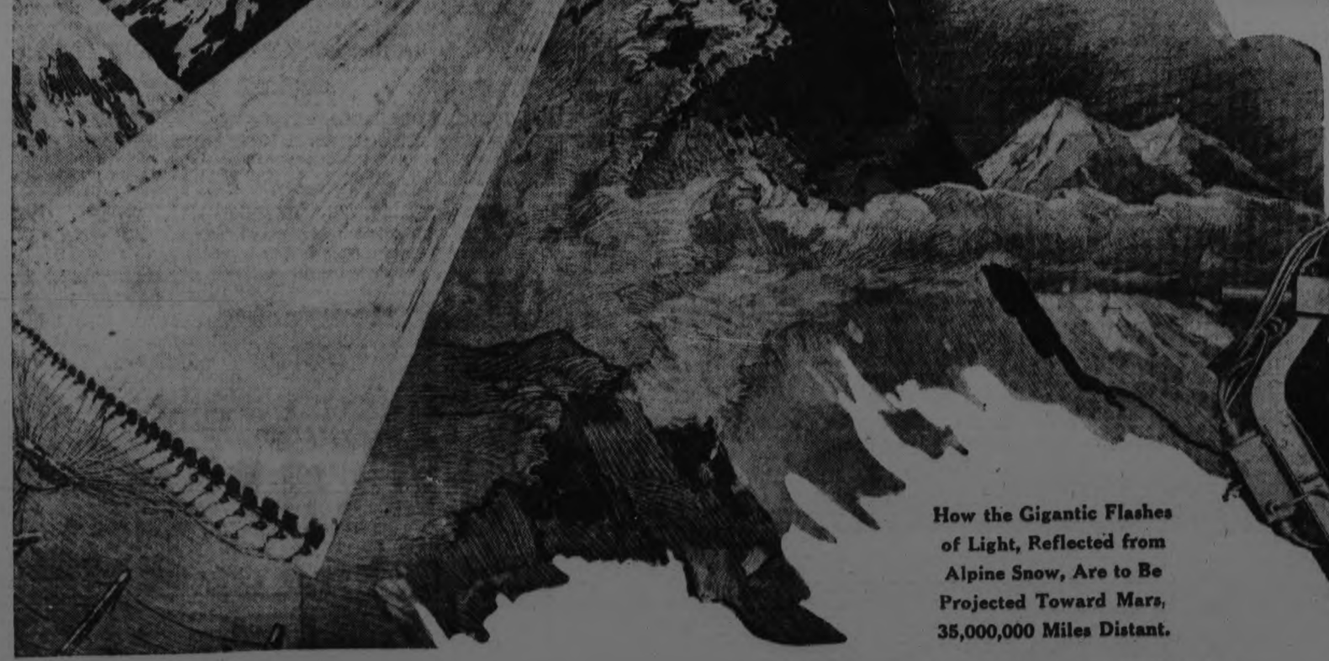

How the Gigantic Flashes of Light, Reflected from Alpine Snow, Are to Be Projected Toward Mars, 35,000,000 Miles Distant.

Testing One of the New Spiral Arc Searchlights to Be Used in Flashing Dot-and-Dash Signals to Mars from the Alps.

Here Is Artist Corea's Fantastic Conception of a Martian Monster, All Head, Brains and Tentacles, Attacking an Earth Woman Who Had Landed on the Planet Mars.
(From H. G. Wells' "War of the Worlds.")

Copyright, 1924, by International Feature Service, Inc. Great Britain Rights Reserved.

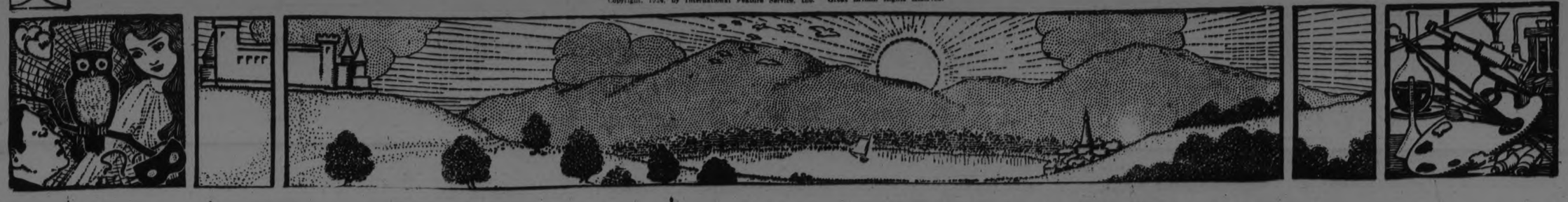

Committee Reports

ADOPTED BY THE CITY COUNCIL ON MONDAY.

Parks Committee

The Railways and Parks Committee reported as follows:

We received the following tenders for painting the buildings at the Lake Street Bathing Beach: Geo. H. Duncan $75, F. Crowe $49.60, Sharpe & Sindon $75, G. E. A. Tedford $65.

We received the following applications for the positions of caretakers of the bathing beaches:

James Gates, for Inverlea, with punt, and the services of Mrs. Gates four hours each day, $17 per week.

William Pearson, for Inverlea, with punt, and including Sundays, $20 per week.

H. L. Bamforth, either beach, $20 per week.

Robert E. Evans, Lake Street Beach, $15 per week.

We recommended that R. E. Evans be appointed caretaker of the Lake Street Bathing Beach, provided he passes the examination required, at a salary of $15 per week.

We recommend that H. L. Bamforth be appointed caretaker of the Inverlea Bathing Beach, at a salary of $20 per week, provided he passes the examination required.

We recommend that the caretakers of the bathing beaches begin work when notified to do so by the chairman of this committee, and be paid on his certificate, and that this committee be authorized to close the bathing beaches at any time during the season if they deem it necessary.

We recommend that the chairman of this committee be authorized to have a flower bed formed and planted at the Capt. Brown Monument in Central Park and to remove or trim trees as may be necessary, and that the chairman advertise for tenders for repairing the monument and that this committee be given authority to award the contract.

We recommend that the chairman of this committee be authorized to advertise for tenders for repairing the roofs at Nos. 1 and 5 Hunter Street East and that this committee be authorized to award the contract.

We recommend that the skinned part of the infield of the baseball grounds at the Riverside Park be filled in and built up.

The Property Committee reported and recommended as follows:

That the City Council offer Mr. Green $300.00 for the east thirty-four feet of Lot No. 2 South of Wolfe Street and West of George Street, and if he accepts this offer that the chairman of this committee be authorized to have the transaction carried out and that the city treasurer be authorized to issue a cheque for that sum less taxes due upon the lot, upon the certificate of the said chairman to pay for the lot.

That the Cowain Electric Co. be permitted to install a gasoline pump at the corner of Charlotte and Aylmer Streets under the supervision of the city engineer.

That the Fontaine Taxi Co. be permitted to install a gasoline pump in front of No. 185 Hunter Street and to erect an office, 12x14 feet, covered with sheet metal next to their present building under the supervision of the city engineer, provided the building must be removed on order of the city council.

That the chairman of this committee and Ald. Crowe interview Lieut.-Col. Bradburn and ascertain what band instruments are not in use.

That the chairman of this committee be authorized to dispose of the Dan. M. Spence ambulance and that the proceeds of the sale when made be used to place a tablet to his memory in the George Street Methodist Church, which he attended.

Fire, Water and Light Committee

The Fire, Water and Light Committee reported as follows:

Your committee requested the chairman to interview the accountant of the Utilities Commission regarding arrears of water and electric rates the commission asked to have placed on the collector's roll, and to ascertain whether any of them can be collected by ordinary legal means and report to the council which of the arrears may be legitimately collected with the taxes.

We recommend that a letter from Dr. E. H. Wood regarding an account he rendered for $9.50 for attending Fireman Degan be received and that Dr. Wood be written to and informed that his account was passed at $4.50 for his first visit to Fireman Degan when the city physician was away after which he was told that the city physician would attend to the case, and that the cheque for $4.50 be sent to Dr. Wood in full of his account.

We recommend that a request from the Hydro-Electric Power Commission that consent be given to the street cars being operated on Sundays beginning on May 18 and ending on September 14 instead of from May 4 to September 28 be granted.

We recommend that the mayor and clerk be authorized to sign and seal agreements with Gutta Percha & Rubber, Limited, for 500 feet of hose without couplings at $1.60 per foot and 500 feet with couplings at $1.70 per foot.

We received tenders for uniforms for the firemen and recommend that Grafton & Co. be given the contract for 19 suits and extra pants for the firemen according to sample and two suits with extra pants according to sample 271 at the price of $1,002.50 and the extra coat at approximately $27.50.

We received tenders for shirts for the firemen and recommend that an order for 64 shirts for the firemen according to sample at $1.90 each and 20 according to sample at $2.55 each be given to H. LeBrun & Co.

We recommend that the following supplies be purchased for the Fire Department: Fire alarm box, $178.50; one 30 ft. ladder, $106.00; one 14 ft. and one 16 ft. ladder, $123.00; two insulated holders, $84.00; one combined plaster hook and ceiling remover, $26.50; twelve pairs of rubber boots, $80.00; three duty coats, $36.00; twenty-one caps, spring and fall, $61.25, and twenty-one winter caps, $71.75.

Board of Works Report

The Board of Works reported as follows:

That the city engineer received the following prices for calcium chloride, tar products and asphaltum road oil:

Calcium Chloride, $38.40 per ton f.o.b. cars Peterborough, sales tax extra.

The Barrett Co., tarvia B, 16¾c per gal. f.o.b. Peterborough, tax included.

Alex. Murray & Co., Rotar, 16c per gal. f.o.b. Peterborough, tax included.

British American Oil Co., no bid.

Crown Refining Oil Co., no bid.

Sun Oil Co., 40% and 50%, 9.2c per gal. f.o.b. Peterborough.

Imperial Oil Co.—Old specifications, 40% and 50%, 9.25c per gal. f.o.b. Peterborough, tax included. New specifications, 50% and 50%, 11¼c per gal. f.o.b. Peterborough, tax included.

Sterling Oil Co., 40% and 50%, 11.4c per gal. f.o.b. Peterborough.

The Crescent Oil Co., 40%, 12.6c, and 50%, 12.35c per gal. f.o.b. Peterborough, tax included.

Canadian Oil Co., 40%, 19c, and 50%, 19¾c per gal. f.o.b. Peterborough.

We recommend that the tender of the Imperial Oil Company at 11¾c per gallon be accepted and that a car of calcium chloride be purchased.

The city engineer received the following prices for vitrified clay sewer pipes and concrete sewer pipes:

Vitrified Clay Sanitary Sewer Pipe.—Clay Products Agency, all prices f.ob.: factory, 6 in. 24c; 9 in. 40c; 12 in. 60c 15 in. 90c; 18 in. $1.20.

Concrete Sewer Pipe.—John E. Russell Co., f.o.b. Peterborough, 6 in. 26c; 9 in. 40c; 12 in. 55c; 15 in. 80c; 18 in. $1.10. Dominion Concrete Co., f.o.b. Peterborough, 6 in. 30c; 12 in. 60c; 15 in. 72c; 18 in. 90c.

We recommend that the city engineer be authorized to purchase the sewer pipe required.

A letter from R. F. Ivey asking for a sidewalk on Wolseley Street was referred to the chairman and the city engineer for a report.

A letter from the local Board of Health asking that the council look into a method of giving sewer service on Smith Street east of the end of the present sewer and on Harvey Street between Antrim and Smith Streets was referred to the city engineer for a report as to the cost.

We recommend that a letter friom the local Board of Health requestng the council to ascertain whether space can be procured at the sewage disposal site for a refuse ground be received.

We recommend that a lette from the local Board of Health requesting the council to ascertain whether space can be procured at the sewage disposal site for a refuse ground be received.

We recommend that notice be given of the intention of the council to construct sidewalks on the following streets under section 9 of the Local Improvement Act: Gilmour Street, north side and south side, from the Monaghan Road to Albertus Avenue; on Aylmer Street, west side from Sherbrooke Street to a point 50 feet 10 inches north of Dalhousie Street; on Dublin Street, north side, from a point 115 feet east of Harvey Street to Waterford Street; and on Waterford Street, east side, from Dublin Street to London Street.

An application from E. Bashino for a sidewalk and approach on Smith Street from Reid to Downie Streets was referred to the city engineer for a report.

We recommend that notice be given of the intention of the council to construct sewers on King Street from George Street West to the creek and on Donegal Street from McDonnel Street to London Street under section 9 of the Local Improvement Act.

We recommend that the Canadian National Railways be written to and asked for permission to construct a sewer on the west side of their railway south of Perry Street to serve several houses.

We recommend that notice be given of the intention of the council to pave with tarvia Aylmer Street from McDonnel to Dublin Street under section 9 of the Local Improvement Act.

Finance Committee

The Finance Committee reported and recommended as follows:

That a grant of $200.00 be made to the Male Voice Choir on the condition that they give concerts when called upon by the chairman of the parks committee.

That this council is of the opinion that the bonuses added in 1919 and 1920 to the pensions of those who served in the Great War and to the pensions of the war widows should be made part of the pensions and thus be made permanent, and that a copy of this recommendation be sent to Mr. G. N. Gordon, M.P., to the Rt. Hon. the Prime Minister and to the Hon. the Minister of Militia.

That the mayor be authorized to order a group photograph of the members of the council, as usual, if he thinks it advisable.

That the following accounts be paid: Alexander & Hall, $18.10; Adamson & Dobbin, $7.34; Auto Tire Repair Co., $7.75; Bell Telephone Co., $23.72; Ed. L. Blackwell, $22.92; F. J. Bullied, $8; Can. National Railways, $158.20; Can. Pacific Rly. Co., $32.94; Duffus Motor Sales, $500; Dominion Rubber System (Ont.), Ltd., $815.94; The Empress Hotel, $64.45; Fitzgerald & Co., $21.60; Gillespie Garage, $8.70; G. Grange, $4.20; G. Walter Green Co., Ltd., 75c; Norman H. Harper, $4; Peter Hamilton Co., Ltd., $14.09; Imperial Oil, Ltd., $78.35; King Edward Sanitorium for Con., $90; James Morrison Brass Mfg. Co., Ltd., $12.45; MacLean Publishing Co., Ltd., $132.20; McCol' Bros., Ltd., $14.25; Pet. Examiner, Ltd., $5.60; Pet. Lumber Co., Ltd., $39.82; Pet. Utilities Commission, 75c; Pet. Utilities Commission, $4.21; Pet. Utilities Commission,$11.97;Pet.Utilities Commission, $7,120.87; Regan & Shaughnessy, $234.00; Robert Reid, $4; H. Rootes, $6.50; R. J. Soden, $46.65; John Sutherland, $5; H. B. Taylor & Son, $3.90; Acme Tire Repair Shop, 50c; American-LaFrance Fire Eng. Co., $12.60; The Barrett Co., Ltd., $52.06; Edward L. Blackwell, $16.67; Burrough's Adding Machine, Ltd., $7.41; Can. Ingersoll-Rand Co., Ltd., $112.36; Can. National Telegraphs, 61c; Duffus Motor Sales, $3.24; Dominion Cement Paint Co., $21.25; Roland Denne, $8; Fanning's Steam Laundry, $11.73; Foamite-Childs of Canada, Ltd., $24; Goodwin Machine Tool Co., $11; Grant & Thorpe, $8.33; Gutta Percha & Rubber, Ltd., $776.94; Hospital for Sick Children, $24; Higgins Hardware Co., $5.65; Kingan Hardware Co., Ltd., $39.88; The Merchants Press, $64.93; W. G. Morrow, $5.50; F. R. J. MacPherson Co., Ltd., $2.75; A. MacDonald Lumber Co., Ltd., $107.05; Pet. Hardware Co., Ltd., $8.75; Pet. Review Co., Ltd., $292.56; Pet. Utilities Commission, $1.50;

Pet. Utilities Commission, $6.54; Pet. Utilities Commission, $12.12; The Postmaster, $10; Thos. A. Rehill Co., $435; W. T. Rogers, V.S., $5; Wm. Scott, $7.70; R. G. Sturgeon & Co., $14.92; James Sutherland, $1; Treasurer of Ontario, $393.50; Trebilcock Bros., $7.15; United Typewriter Co., Ltd., $2; Wallace & Smith, $325; White & Ackford, $126.44; J. J. Turner & Sons, Ltd., $45.68; Victoria Industrial School, $45; Joseph Wearing, $55.02; Workmen's Compensation Board, $5.60; A. Comstock & Co., $9.

Here's the Way to Heal Rupture

A Marvelous Self-Home-Treatment That Anyone Can Use on Any Rupture, Large or Small.

Costs Nothing to Try

Ruptured people all over the country are amazed at the almost miraculous results of a simple Method for rupture that is being sent free to all who write for it. This remarkable Rupture System is one of the greatest blessings ever offered to ruptured men, women and children. It is being pronounced the most successful Method ever discovered and makes the further use of trusses, appliances or supports unnecessary.

No matter how bad the rupture, how long you have had it, or how hard to hold; no matter how many kinds of trusses you have worn, let nothing prevent you from getting this FREE TEST TREATMENT. Whether you think you are past help or have a rupture as large as your fists ,this marvelous System will so control it and keep it up inside as to surprise you with its magic influence. It will so help to restore the parts where the rupture comes through that soon you will be as free to work at any occupation as though you had never been ruptured.

Thousands of person who formerly suffered the tortures of old fashioned steel and spring trusses are now rejoicing in their freedom from the danger and discomfort of rupture.

You can have a free trial of this wonderful strengthening preparation by merely sending you name and address to W. A. COLLINGS, Inc., 820A Collings Building, Watertown, N.Y. Send no money. The test is free.

Write now to-day. It may save the wearing of a truss the rest fo your life.

STIFF SENTENCE COONEY BANDITS

Ten to Twenty Years Each in Prison and Lecture From Court.

New York, May 6. Canadian Press —Mrs. Celia Cooney, the famous bobbed hair bandit and her husband and partner in crime, Edward Cooney were sentenced to serve from 10 to 20 years each in prison by County Judge Martin of Brooklyn, to-day.

Mrs. Coonty was sentenced to the Auburn prison, and her husband to Sing Sing. They had pleaded guilty to a charge of assault and robbery.

The young woman, who was arrested at Jacksonville, Fla., with her husband, on April 21st held her head high as she walked into the court-room to hear her sentence.

Cooney was sullen and watched his wife closely as the pair stood before the judge.

Judge Martin addressed his remarks to the girl, saying: "I have discussed your case with you in my chambers and you have told me about all the jobs you committed. You must be taught that such acts cannot be committed in this community and go unpunished."

FOUR DEAD AT TRAGIC END OF MOTOR TRIP

NEW YORK, May 6 (Canadian Press). — Four persons, two young women and two young men, were dead last night, the toll of a joy ride motor smash up early yesterday, when an expensive automobile, appropriated from an employer by his chauffeur, was driven into a tree on Riverside Drive.

More than twelve hours after they had been killed, the two women were identified as Mrs. Anna Paul and Miss Peggy Carroll, each nineteen years of age, and telephone operators.

One of the men, Hugh McNamee, was killed instantly, and Alfonso Marcoux, the chauffeur, died last night.

WATCH YOUR TEA.

Long steeping destroys the delicate flavor of tea and develops acids that may prove injurious.

POLICE COURT HAD FIRST MOTOR CASE

Driver's License Suspended -- Alcombrack Discharged on Second Charge--Edwards Case Recalled.

Arthur Brown, charged with driving his car recklessly or negligently was fined $10 and cents $5.80 and had his permit suspended one week. Mr. Brown drove on the wrong side of a street car on Reid street, the police claimed at a faster rate of speed than 20 miles an hour. He pleaded guilty.

This is the first case of suspended license under the new Highways' Traffic Act, which provides that persons found guilty of its transgression must not drive their cars for certain specified periods. The suspensioned is endorsed on the permit for reference in future cases.

Stole Firewood

Roland Edwards, 23, of Havelock, born in Dummer, was charged with stealing in March and April wooden fence posts, the property of the C.P.R. He pleaded guilty, saying he only took 25 posts from the cattle yard. He needed them for firewood, being unable, he said, to obtain work. He was arrested by Constable John Evans of the C.P.R. He received his one month sentence with a nod of his head.

Roland Edwards is a son of the Mrs. Emma J. Edwards who was charged on May 9, 1922, with murder of her son, Ernest Edwards, and acquitted on October 18. To-day's prisoner gave evidence at that time regarding the death of his brother.

Case Dismissed

Edward Alcombrack, in jail on a charge of having drugs illegally, did not appear this morning on a second charge laid against him. His counsel J. A. O'Brien waived production and Crown Attorney G. W. Hatton withdrew the second charge. It was practically the same as the one on which Alcombrack was sentenced, he said.

FINE IMMIGRANTS LAND AT TORONTO

A Party of 180 Men and Women From the Hebrides in Charge of Dr. A. C. McLeod Arrived This Morning.

QUEBEC, May 6. — Among the third class passengers on the C.P.S Marloch, from Glasgow and Stornaway, which docked here at 1.15 this morning, was a party of 180 men and women from the Hebrides, in charge of Dr. A. C. McLeod, conducting officer of the Ontario government.

In an interview, Dr. McLeod said he felt a sense of pride in having the honor of conducting the party from Stornaway to Toronto.

"I have no hesitation," he said, "in stating that this party is one oi the finest, if not the very finest, party of immigrants that ever came to Canada. These young men and women come from God-fearing and devout Christian homes. They cherish in the highest degree the British and Canadian ideals, and they are loyal to the old home and the British empire, as only Highlanders can be."

Dr. McLeod also stated that another party of Hebrideans will come over during the present season, probably in June or July.

The complete list of passengers included 78 cabin and 612 third class passengers, the latter all being sent off on the C.P.R. 11 o'clock special for Toronto and Western points.

The Marloch left for Montreal at 8.25 in the morning, by which time all her third class passengers has been transferred to the immigration building.

ULSTER CABINET TO MAINTAIN POSITION

BELFAST, May 6. — (Canadian Press).—The Ulster Cabinet has decided to maintain its position and refuse to appoint a representative on the commission to de-limit the frontier between the North and South.

The Cabinet's decision was taken at a meeting under the chairmanship of Premier Sir James Craig, who returned yesterday from London.

Difficulties are forecast in many quarters in consequence of the Government's refusal to modify its attitude on the boundary question.

COMMISSIONER WHEELER DISCHARGED RAY CASS

BOSTON, May 6. — (Canadian Press).—Ray Cass, whom the Canadian Government sought to have extradited to Nova Scotia for trial on piracy charges, was discharged by United States Commissioner Wheeler to-day. Cass was arrested in connection with the raid on the British rum-running schooner J. Scott Hankenson off Cape Ann last August.

INDIANS HAVE COMPLAINTS.

John Jacobs, Indian constable at Mud Lake reserve, is launching another appeal on behalf of the Indians. He claims the Indians have a grievance and for that reason he is presenting this grievance to "the fair-minded citizens of the province." Just what this grievance is Constable Jacobs did not disclose. After thumping the desk a few times and shouting at the top of his voice, Constable Jacobs proceeded to explain that some time ago Mr. Duncan Scott, Superintendent of Indian Affairs, was invited to come to Peterborough and hear what the Indians had to say. Mr. Scott, it is claimed, did not accept the invitation and for that reason has incurred the wrath of Constable Jacobs and others on the reserve.

Collegiate Examinations

FORM IA.

Alice Aspinall	85%
Edna Mesley	85
Edith Greenhalgh	74
Edith Pilling	73
Mabel Bacon	71
Margaret Irwin	69
Dorothy Armstrong	68
Ruth Yardley	67
Gladys Sutherland	66
Mary Middleton	66
Alice Huston	65
Dorothy Hopkins	65
Velma Lane	64
Lily Robson	63
Marguerite Tewsley	63
Ada Somerfield	62
Fern Stenton	62
Evelyn Darling	62
Maritta Sanderson	61
Margaret Johnston	60
Catharine Whitehouse	58
Ida Young	56
Olive Martyn	54
Rebecca Lobban	53
Edith Mattucci	52
Olive Howland	52
Dorothea Stevens	48
Jean Wheeler	48
Myrtle MacDonald	47
Agnes Dixon	47
Eva Spurway	45
Thurza Allen	43
Thelma Meredith	42
Edna Simmons	40
Thelma Vasse	39
Bernice Martyn	38
Marion Timm	38
Laura Purvis	37
Evelyn Jones	31

FORM IB.

Marjorie Constable	72%
May Grierson	68
Nellie Carter	68
Harry Long	66
Vivian Mills	66
Earl Huston	63
Walter Crary	62
Edith Darwin	61
Linda Blowers	61
Irene Corkery	59
Grace Chambers	57
Edith Chouinard	57
Geraldine Doig	55
Jean Gillespie	50
Winnie Bethune	50
Genevieve Foster	50
Eva Beatty	48
Fred Dewhirst	47
Arnold Devell	47
E. McDonough	45
Alice Grierson	45
Fred. Elcombe	44
Beatrice Castle	42
Adamadelle Guerin	42
Eileen Wiman	31
Neil Harrington	30
W. Campanaro	28

FORM 2 (Eight Subjects).

L. Wolstenholme	71%
E. Elliott	71
C. Lewis	70
A. Throop	59
I. Vincent	59
C. Fowler	58
L. Kearney	56
J. Howden	52
M. Cairns	52
N. McCall	50
S. Hood	49
D. Rose	49

FORM 2 (Twelve Papers).

M. Warboy	79%
R. LaRocque	78
F. McFadden	77
A. Bacon	75
M. Byers	72
I. Tully	71
R. Colmer	66
I. Thomas	65
M. Jackson	65
H. Tremain	63
M. Staples	60
J. McClellan	60
G. Routly	59
I. Franks	57
M. Adamson	56
I. Parnell	55
M. Freeman	53
C. Nixon	52
M. Huston	49
M. Rome	48

GOVERNMENT TO HELP HOSPITALS

Nurses' Training Schools Taken Over From the Provincial Secretary's Department.

TORONTO, May 6. — (Canadian Press).—The first step on the Ontario Government's consolidation of its health departments under its newly created Ministry of Health was taken yesterday when Hon. Dr. Forbes Godfrey, Minister of New Portfolio, took over the nurses' training schools from the Provincial Secretary's Department. With the announcement of the change came also an announceemnt of the new head for nurses' training school work. Miss Dixon, who has been temporarily in charge of the work since its inception over a year ago, now leaves it to return to her duties at Weston Sanitorium, and her place is taken by Miss A. Munn, for five years superintendent of the Stratford General Hospital.

The transfer of the nurses' training schools department is the first change which has been announced since the legislation of last session establishing a separate Ministry of Health and appointing Hon. Dr. Godfrey to be its head and to carry that portfolio in addition to the Labor one. The idea of the Government as explained by Premier Ferguson to the Legislature was to ultimately consolidate all health services under this Ministry, transferring several which are at the present administered by the Provincial Societies' Department. Gradually, accordingly, hospitals and asylums branches will also come under Hon. Dr. Godfrey's charge. The move is being delayed, it is understood, by the Government audit in these departments.

Rupture Relief

Appliance Expert Coming

You need not suffer another day from ill-fitting Trusses. Correct retention with comfort will relieve you at once and afford lasting benefit. Greatest succ where others fail. If you have tried most everything, now is the time you need personal scientific service. Thos. Y. Egan, Specialist, 1057 College Street, Toronto, will visit Lindsay, Benson Hotel, 9th May.

PETERBOROUGH, EMPRESS HOTEL, SATURDAY (All Day from 9 a.m till 9 p.m.), 1 Day Only, 10th May.

The Egan "Curatrus," with new "Easyfit" retentive shields (as now used and approved) are nature's own method. They retain rupture with perfect east, and allow nature to close the opening quicker and better than any other known appliance or non-operative method, and at small cost—prepared to measure (men, women, children, infants) for all conditions before and after operations. Nothing in the U.S.A. to equal these new surgical inventions for style reliability, and results.

If interested, do not fail to call in full confidence, no matter how long you have suffered. Free demonstration of samples. Note dates, tell others. Ask at hotel office for Mr. Egan's private sample room. Tear this out as a memo.—(Advt.)

TWO NOTED MOVIE STARS WERE MARRIED RECENTLY

GREAT NECK, N. Y., May 6. — (Canadian Press).—Elsie Ferguson, actress, and Frederick Worlock, an English actor, who was in her cast during the past season, were married yesterday at the bride's home here. Miss Ferguson obtained a divorce from Thomas B. Clarke, vice-president of the Harriman National Bank in Paris, last summer.

Mothproof- A Destructive Pest is Defeated At Last!

MILLIONS of dollars are lost yearly to Canadian families through the destructive activities of the house moth. With the introduction of Snyder's "Sani-bilt" Guaranteed Mothproof Upholstered Furniture, the moth is banished from upholstered furniture, one of its favorite breeding grounds.

Moths cannot live or breed in the fillings or coverings of Snyder's "Sani-bilt" Mothproof Furniture. We stand behind this statement in the sweeping guarantee here reproduced.

How YOU Are Protected

Read the above guarantee. A strong firm stands behind it. It protects you against imitation mothproof furniture. It is your insurance policy against disappointment or dissatisfaction. For, if your "Sani-bilt" Furniture does not live up to its guarantee, you can take your suite back to the dealer and get a brand new "Sani-bilt" suite entirely free of charge, in replacement.

No furniture is genuine "Sani-bilt" without this guarantee tag and the "Sani-bilt" trade mark label sewed to the furniture under the cushion.

SNYDER'S LIMITED
WATERLOO, ONTARIO

"Sani-bilt" Furniture is made mothproof by a remarkable scientific process. We believe that the preparation used in this process is the only mothproof solution that contains no arsenic or bichloride of mercury. It is, also, colorless, odorless and will not evaporate.

All materials used in making "Sani-bilt" Furniture are brand new (not renovated), are clean, fresh and sanitary. The construction is strong and of such excellence that it ensures comfort of the permanent kind.

Wouldn't you like to drive the destructive moth from your home? Begin right. Purchase a guaranteed mothproof "Sani-bilt" suite of upholstered furniture. The prices are moderate and cover a wide range of furniture suitable for the most modest or the most luxurious home. Every suite of genuine "Sani-bilt" is well built, has brand new fillings, is comfortable and is guaranteed mothproof. Now sold by the leading stores throughout Canada. Look for the trade mark under the cushion.

While we can magnify the size of the moth, we cannot magnify the colossal extent of the yearly damage created by this pest.

Snyder's SANI-BILT Reg'd LIVING ROOM FURNITURE

Guaranteed Moth-Proof

THE CRESSMAN CO. LTD., Agents

McBride & Franks Are Showing a Complete Line of This Furniture 224 Charlotte Street

A Widow's Funds

How To Protect Them

EVEN when a widow is well provided with funds from her husband's life insurance, these may not be safe. She may be persuaded to invest unwisely. When these funds are paid in monthly or quarterly instalments under the terms of the policy, there is real safety. For "Monthly Income" rates, write

A. J. McCLELLAN, Manager Central Ontario
Peterboro, Ont.

EXCELSIOR INSURANCE LIFE COMPANY

CLEVELAND CLIMBING LEAD SECOND DIVISION

Jim Edwards Wins First of Series At Home With St. Louis — Ruth's Sixth Circuit Clout Starts Easy Victory—Athletics Suffer Seventh Successive Loss.

CLEVELAND, May 5. — Edwards outpitched Kolp to-day and Cleveland defeated St. Louis 5 to 3 in the opening game of the series. Edwards allowed but four singles after the third inning. Manager Speaker was out of the game because of an attack of influenza. McNulty, a former Ohio state captain, took his place and made two singles and a double. Score:

St. Louis	111000000	3	10 1
Cleveland	01003100x	5	14 0

Kolp, Vangilder and Severeid. Edwards and Myatt.

Boston 8; Senators 3.

BOSTON, May 5. — Boston hit three Washington pitchers hard today and won 8 to 3. The fielding and hitting of Flagsted, Wambaganss and Lee were features. Rice left the game after being struck on the knee with a ball pitched by Ferguson in the sixth. Score:

Washington	00020001	3	10 4
Boston	01212020x	8	13 1

Zachary, Russell, Wingfield and Ruel; Ferguson, Ehmke and O'Neill.

Seventh Straight Loss.

NEW YORK, May 5. — New York won an easy victory from Philadelphia here to-day, smashing three Athletic pitchers for 16 hits and winning 10 to 5. It was the seventh straight defeat for Philadelphia. Ruth's homer in the first inning, his sixth of the year, started New York off to a three run lead. Score:

Philadelphia	00000[illegible]50	5	0 4
New York	30010240x	10	16 1

Hasty, Beaugarner, Burns and Perkins; Shawkey and Schang.

Tigers Bunched Hits.

CHICAGO, May 5. — Detroit bunched hits to-day and defeated Chicago 8 to 5. Harry Heilman led the Tiger assault with four hits in five times at bat. Barrett's one-hand catch of Cobb's line drive and his throw to the plate doubling Holloway, was a feature. Score:

Detroit	110014010	8	18 0
Chicago	003001001	5	9 2

Cole Holloway and Bassler; Connally, Steengrafe, McWeeney.

GROVE CRICKET TEAM WINNERS

Peterboro Club Showed Lack of Practice Against Smart School Team at Lakefield — Here Next Saturday.

The Peterboro Cricket Club journeyed to Lakefield on Saturday afternoon and met defeat at the hands of the Grove School eleven. The match was the first since the organization of the Peterboro Club and the local players showed decided lack of practice. Capt. Barnard, of the Grove School, played the best innings of the day for a total of 30 runs—though he gave two chances. He was well supported by Howe, Fawcett and Loosemore, all of whom reached double figures. Langley, acting captain of the Peterboro team, had top score for the locals by a wide margin. A return game will probably be played in Peterboro on May 10th. The details score was as follows:—

Peterboro.

Delafosse c James, b Fawcett	1
Thorpe, b Massey	0
[illegible]	0
Foster, lbw, b Massey	1
Langley, lbw, b Fawcett	16
Stuart, c Barnard, b Massey	2
Manning, b Massey	3
Coutts, not out	4
Johnston, c James, b Fawcett	0
Stratton, b Fawcett	0
Young, c Fawcett, b Massey	0
Total	31

Grove School.

Barnard, b Coutts	30
Rainne, b Foster	0
Roper, b Delagosse	6
Fawcett, b Langley	10
Massey, b Coutts	1
James, b Thorpe	2
Howe, not out	17
Christmas, c Thorpe, b Foster	1
Pedlar, b Foster	2
Loosemore, b Thorpe	15
Pullen, b Thorpe	0
Extras	3
Total	87
Extras	2

JACK DEMPSEY THE SLUGGER.

The Messrs. Willard, Brennan and Firpo, among others, are quite willing to admit Jack Dempsey is a slugger of no uncertain power.

At present the heavyweight champion is doing some slugging of a different sort out on the coast, where he keeps in training working out at intervals with the Los Angeles players in the Pacific Coast League.

'Tis said the champ takes a mean cut at the ball.

Buffalo Club's Seven Idle Days a Record.

BUFFALO, N.Y., May 6.—(Canadian Press)3.—A record for postponed games in the International League was believed to have been established yesterday when the Buffalo Club was kept idle for its seventh straight day, due to wet grounds. Last Tuesday the Bisons were halted at Newark by rain and six straight games here have been postponed.

LEAF PITCHERS WERE GENEROUS

Leading Baltimore 8-3 to the Seventh — Wildness Offset Heavy Hitting — Each Team Scored Three Home Runs.

TORONTO, May 6 (Canadian Press). — Wildness by Faulkner and Satterfield was responsible for Toronto losing the first game of the series with Baltimore here yesterday, 10 to 8. The Leafs were leading 8 to 3 going into the seventh, but a walk to Pitt and a homer by Lawry started trouble for Faulkner.

Before the inning closed four runs had been scored and the Leafs' lead cut to 1. Baltimore won out in the ninth on two bases on balls off Satterfield, two singles and a sacrifice fly. Each team hit three home runs. The score:

Baltimore	001011403	10	8 2
Toronto	102302000	8	10 1

Ogden, Henderson, Tomlin and Cobb; Greenae; Faulkner, Satterfield and Stanage.

READING DEFEATED.

ROCHESTER, May 6 (Canadian Press). — Alex. Patterson outpitched Walter Smallwood in second game of the series here yesterday and Rochester defeated Reading 4 to 2. Lake and Conlan each hit home runs in the third inning. The score:

Reading	10010000[illegible]	7	0
Rochester	00200101x	4	9 1

Smallwood and Haley; Peterson and Lake.

STARS WEAKENED.

SYRACUSE, May 6 (Canadian Press). — Newark came from behind yesterday afternoon and defeated Syracuse by a score of 7 to 5. Loose fielding behind Parks aided the visitors in hacking out the victory. Makin hit a home run with two on for Syracuse. The score:

Syracuse	013100000	5	9 2
Newark	000021220	7	13 2

Parks, Barnes, Minetree and McKee; Musante, Goekel and Devine.

Bowling

CITY TEN PIN LEAGUE

In one of the poorest games rolled this half of the City Ten Pin League the Belmont Club took two out of three from the High Rollers. Poor rolling featured this meet, the high man of the evening, Kearns, only rolled 471. The rest of the bowlers were well below that mark, none of them being able to hit 'em. The following are the scores:

High Rollers—				
Thomas	126	177	146	449
Kearns	145	147	179	471
McMoyle	156	148	128	432
Roberts	136	139	175	450
Solomon	115	150	192	457
	678	761	820	2259
Belmont Club—				
Stuart	153	167	132	452
Haskill	146	180	110	436
Boyd	137	...	...	137
Thompson	137	144	138	419
Byers	148	160	155	463
Williamson	128	140	268	
	721	779	675	2175

HANDICAP FIVE PIN TOURNAMENT

The following is the standing of the five-man teams that have bowled to date:

Capt. Pearse's Examiner	3860
Lockworks No. 1	3228
Beavers	3213
Night Owls	3192
Lockworks No. 2	2959

Leaders in the Doubles

King and Curvin	1268
Thompson and Smithson	1226
Roberts and Hamilton	1214
Whitney and Elliott	1055

Leaders in the Singles

V. Hamilton	666
Smithson	662
Roberts	641

PETERBORO CRICKET LOST IN CRICKET GAME

LAKEFIELD, May 6.—A number of men from Peterborough were in the village on Saturday and played a friendly game of cricket with The Grove team, of which R. T. Barnard is the captain. The afternoon was damp with something of a Scotch mist which made the game rather difficult to play. The Grove.

The Peterborough visitors were: Messrs. DelaFosse, Thorpe, Kingsford, Foster, Langley, Stuart, Manning, Coutts, Johnston, Stratton and Young.

The Grove team were: Barnard (captain), Rainnie, Roper, Fawcett, Massie, James, Howe, Christmas, Pedlar, Loosemore, Pullen.

The Baseball Club.

The entertainments given last week under the auspices of the Lakefield Baseball Club were very successful from every point of view, the financial returns being even more than was anticipated and the audiences, which filled the theatre almost to capacity on both nights, were enthusiastic in their praise of the picture, "When Knighthood Was in Flower," dramatized from Charles Wagor's novel. The Baseball Club appreciated very much the support given this, their initial effort (aside from their regular games) to raise money. The season will open at Campbellford on May 23rd.

LAWN BOWLERS INVITE LADIES

Opportunity Extended of Forming Club and Using Greens — R. M. Glover Donates Trophy and Dr. Hammond the Doubles Prize.

At the meeting of the Lawn Bowlers' Association held last night, the new president, Mr. D. H. Moore, made his appearance and handled the meeting in good style.

The formation of a ladies' bowling club which was discussed at the last meeting was once more threshed out last night, and it was decided that the wives and friends of the present male member of the club be given the first consideration, and that the number of ladies do not exceed 40 and be not less than 20.

The ladies are to be allowed two afternoons a week, Tuesday and Friday being mentioned, while Saturday afternoon was also discussed.

T. E. Curvin, who was appointed at the last meeting to look after the proposed ladies' club, said that he had got in touch with the Business Girls' Club of this city, and that about 20 of them were willing to join the Ladies' Club if they could be allowed to use the green on Saturday afternoons, as it was their only afternoon off.

It was decided that the wives and friends of the present members are to have the first chance for application and to be given a week to hand in their applications or let Mr. Curvin know whether they want to join the club or not, so that he would be able to make his report to the club, and if he did not have enough members he could round up some of the business girls or any others wishing to join.

Prizes Donated.

Mr. George Cairns said that he had been authorised by Mr. R. M. Glover to announce that Mr. Glover was going to donate a challenge trophy to the club this year, and that the cup is to be competed for, all summer. He also is to be the donor of individual prizes accompanying the cup for the year.

A vote of thanks was tendered to Mr. Glover.

Dr. E. A. Hammond also expressed his wish to be the donor of prizes for the winner of the doubles this year. He was also tendered a vote of thanks.

A Dunhill pipe was a presentation to Mr. M. B. Chenhall by the club for the faithful work he did la year, and for which he would take no pay.

The by-laws which were made a few years ago are to be changed by the executive committee to meet with the latest resolutions passed. Copies of these by-laws are to be printed and posted in the club house.

Caretaker Engaged.

Mr. J. Sedgwick, of the Green Committee, said that a caretaker had been employed, and that he was doing wonderful work in sodding the green. He said that the sod had been laid perfectly, and that the members should be pleased with the work Mr. Carr had done.

It was decided that Mr. Carr be made an honorary member of the club.

Mr. Sedgwick also spoke very highly of the splendid work done by Mr. J. N. Bacon on the green last year.

Mr. D. H. Moore, president of the association, said that he had been elected president and that at his first knowledge of being president he did not think he was the right man, and that he could not fill the position in the way that it should be filled, and that he was ready to resign at the first notice, but before the meeting ended his work had met with such an approval of those present that he stated that he would do his best to fill the position for the coming year, and tha the thanked his fellow-members or the club for electing him.

HILLIES OUT OF THE CELLAR

Helped By Cy Williams' Home Run They Defeated the Giants In Close Game — Jake Fournier Hits Fifth Homer.

PHILADELPHIA, May 5. — Taking a close game from New York by a one run margin, Philadelphia today emerged from the cellar of the National League race. The score was 8 to 7.

"Cy" Williams aided his team-mates to victory with a homer in the first inning with two on base. Score:

New York	031012000	7	17 2
Philadelphia	30130010x	8	15 2

Dean, Gearin and Snyder; Mitchell and Henline.

Forced Winning Run.

CINCINNATI, May 5. — Cincinnati scored a 3 to 2 victory over Chicago to-day when Jacobs walked Covency with the bases full, forcing in the winning run. Score:

Chicago	011000000	2	8 2
Cincinnati	000200001	3	6 2

Jacobs and Hartnett; Mays and Hargrave.

Zack Wheat's Rampage.

BROOKLYN, May 5. — Brooklyn made it two straight with Boston today, by pounding McNamara and Lucas for 16 hits to win by 11 to 4. Wheat got a homer, a double and a single in five times at bat, making ten hits, including three homers, in the last 13 times up. Fournier made two circuit clouts and ran his season's total to five. Score:

Boston	110000002	4	9 2
Brooklyn	20000322x	11	16 1

McNamara, Lucas and O'Nill; Grimes and Taylor.

ATHLETIC PITCHERS IN ASSORTED SIZES

In the Tall Mr. Harris and the Short Mr. Meeker the Athletics' Pitchers Run to Great Extremes.

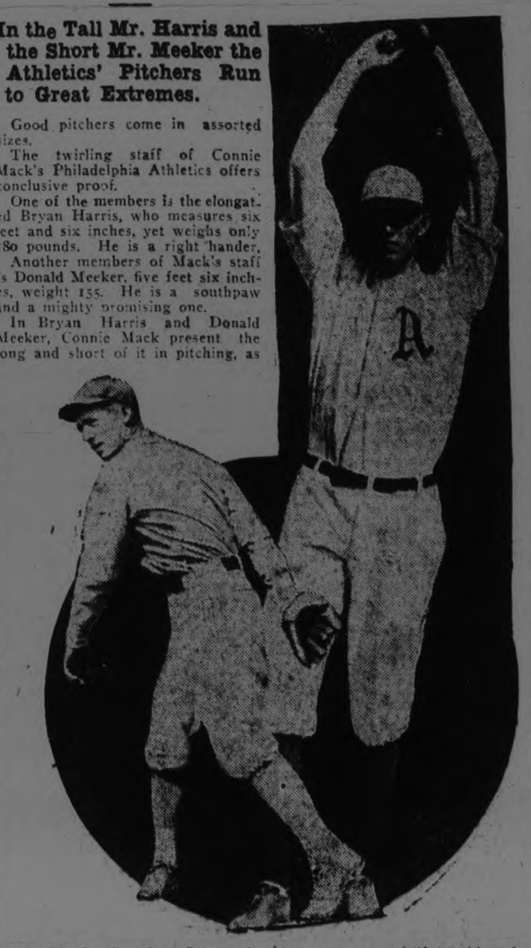

Good pitchers come in assorted sizes.

The twirling staff of Connie Mack's Philadelphia Athletics offers conclusive proof.

One of the members is the elongated Bryan Harris, who measures six feet and six inches, yet weighs only 180 pounds. He is a right hander.

Another members of Mack's staff is Donald Meeker, five feet six inches, weight 155. He is a southpaw and a mighty promising one.

In Bryan Harris and Donald Meeker, Connie Mack present the long and short of it in pitching, as far as the American League is concerned.

There is just the matter of one foot difference between the two from a perpendicular standpoint, with Harris holding the edge.

Considered horizontally, the diminutive Meeker has much the best of it. He is stocky, well set up recruit.

Husky Pitchers Are in Demand

Fifteen years ago a pitcher built along the lines of Meeker wouldn't have been given the slightest consideration as a big league possibility. Too light to stand the grind, would have been the unanimous verdict of the experts.

While the big pitcher is still regarded with favor, lack of size no longer prevents a promising recruit from getting the big opportunity.

Meeker reminds one of Dick Kerr of Chicago White Sox fame. He goes about his work in much the same manner, and if anything, has more stuff. His curve ball breaks fast and his speed is surprising for one so small.

"He has promise," says Connie Mack. "Seems to grasp what a pitcher needs to get along in the majors. If he should come through he would be a big help. A dependable southpaw means much to a ball club."

High Praise Fromy Cy Perkins

Cy Perkins, star catcher of the Athletics, says he has the makings that he has improved with every game.

The pitching that I have seen him do, as umpire, impressed me most favorably. He has more than a mere chance.

Size is no longer essential to success as a big league pitcher. Lack of it is no longer a serious handicap.

Courage, brains an control are far more necessary than physique.

BIG LEAGUE STANDING

INTERNATIONAL.

	Won	Lost	P.C.
Baltimore	11	3	786
Rochester	9	5	643
Newark	9	7	563
Reading	6	6	500
Toronto	8	9	471
Buffalo	5	6	455
Jersey City	4	9	308
Syracuse	3	10	231

AMERICAN LEAGUE.

	Won	Lost	P.C.
New York	11	6	647
Detroit	10	8	556
Boston	8	7	533
Chicago	9	8	529
Cleveland	7	8	467
Washington	8	10	444
St. Louis	8	10	444
Philadelphia	6	10	375

NATIONAL LEAGUE.

	Won	Lost	P.C.
New York	13	4	765
Cincinnati	13	6	684
Chicago	11	9	550
Brooklyn	9	8	529
Pittsburg	9	10	474
Boston	5	9	357
Philadelphia	4	10	286
St. Louis	5	13	278

DO YOU KNOW BASEBALL?

By BILLY EVANS

QUESTIONS.

1. If a batter is hit by a pitched ball that goes directly over the plate, what is the ruling?

2. What was the ruling made by the major leagues relative to spitball pitching?

ANSWERS.

1. If in the opinion of the umpire the delivery was up to the specifications of a strike, he would so rule it whether or not it hit the batter.

2. The major leagues ruled that the pitchers who used the spitball in 1920 would be allowed to continue it during their career.

ASH AND VILLA SIGNED.

NEW YORK, May 6.—(Canadian Press).—Frankie Ash, of England, Monday signed articles to meet Pancho Villa, world's flyweight titleholder, in a 15 rounds championship fight at the Nostrand A.C., on May 27. Villa had previously signed for the bout.

ALDERMAN PHELAN WOULD FIX FIELD

Wants a Good Job Made of Infield at Riverside Park — Dump Twenty-Five Loads There.

That street commissioner Evans' efforts in baseball diamond rebuilding as authorized by the Council did not meet the whole-hearted approval of the players was evident in Alderman Phelan's request to the City Council last night, and Alderman Phelan being recognized as the expert in such matter, steps were taken to rectify the plans originally laid down.

Alderman Turner's committee recommended "that the skinned part of the infield at Riverside Park be filled in and built up." Alderman Phelan considered this insufficient and pressed for a specified twenty-five loads to be placed there to restore the former perfection of the diamond. Alderman Turner countered with a proposal to make the recommendation read "what is necessary", but Alderman Phelan contended strongly for the twenty-five loads.

Mayor Turner—"The chairman doesn't want to be tied down to any number. He will use thirty loads if needed."

Alderman Phelan—"Well, thirty then."

His eagerness was repressed and the clause was amended to read "up to 25 loads."

His Worship Mayor Turner did not think the city should pay for the maintenance of the park, the Baseball Association's agreement binding the lessees to keep it in good repair. "With this Alderman Phelan did not agree, saying the improvements now contemplated are permanent, and the association is only liable for incidental repairs. "In view of the fact," he said, "that the city is taking $1,000 rental from the Baseball Association for the park for the purposes of a ball ground, while other cities give the players a park and a grant of a coupe of hundred dollars in addition, it is too much to ask them to fix up the infield too."

One Alderman suggested that the earth could be obtained for $1 a load, but His Worship declared if he job was done for $100 it would be a fortunate thing.

Chauncey Depew announces he will take up golf when he is 100 years old....Probably on the theory that the second 100 years are the easiest.

WILSON'S "The National Smoke"

BACHELOR

Still the Most for the Money 10c.

ANDREW WILSON & CO.

SOCCER NOTES

The Vets and Woollens meet in a league game on Thursday evening at King Edward Park. Kick-off at 6 o'clock. Referee, J. L. Howarth. This game will start prompt on time.

Quakers will meet Thistles in a league game on Saturday afternoon at the Oval. Kick-off at 3.00 prompt. Referee, J. C. Russell.

Canadian Woollens are on top of the league with a win—2 points—one game; then Thistles and Vets, 2 points each for two games.

Lauchlin, who played for Canadian Woollens last year as a senior, turned in a good game at inside right for the Massey juniors on Saturday.

Three prominent soccer enthusiasts in the person of Jack Cairns, ex-President of association, Wm. Johnstone and Adam Smith, in the interest of the new soccer team, were given permission by the association to enter organized football in the city.

The official opening of the Oval takes place on Saturday, and Mr. Kitpey reports the grounds in good condition.

The Canadian Woollens players report an excellent trip to Campbellford. They defeated the Trent Valley boys to the tune of four goals to one. Everyone of the Peterborough boys speak of the sportsmanship shown, and with some more practice they have the makings of a good team and will without doubt prove an attraction to rest of local clubs who contemplate the journey.

After hearing both parties in the case of McFadden of the Vets, the Executive decided that the said player be repremanded and this case shall not be a precedent, also that the club Secretary be notified of some of the supporters on the line.

The Thistle F. C. are holding a dance in Victoria Hall on Friday evening, May 9th—not May 8th as printed on the tickets. Remember Friday evening, boys!

The goal-scorers in the league up to date are:

T. Wyllie, Woollens, 6 goals.
A. Mitchell, Woollens, 3 goals.
J. Chambers, Woollens, 2 goals.
J. Wade, G.W.V.A., 1 goal.
Burgess, Thistles, 1 goal.
Craig, Quakers, 1 goal.

McCrone, who played with the Caleys two seasons ago, signed up with one of the senior teams in Toronto last week. Toronto papers consider him a good one.

A special meeting of the G.W.V.A. soccer team and Executive will be held on Wednesday evening in the G.W.V.A. Hall at 7 o'clock prompt, so as to pick the team for Thursday evening.

A few weeks ago a number of soccer enthusiasts at a game commenced picking a team of "hasbeens" to enter the cup tie games, all in the matter of a joke, but now it is serious. Some of the old Executive members of clubs have now gathered together nearly 40 players who contemplate getting behind the new club. The versatile Billy Gatfield and Jack Cairns have never failed yet.

DO YOU KNOW SOCCER.

Law 9—Neither tripping, kicking, striking nor jumping at a player shall be allowed. Tripping is intentionally throwing or attempting to throw an opponent by the use of the legs or by stopping in front of or behind him.

This is an important law, as by enforcing it and taking the initiative where he sees necessary, a referee can prevent rough play developing. He can stop the game at any time and give a free kick, or caution, or both, against any player whose conduct or play is dangerous or likely to cause injury, or he may order him off.

Charing behind.—A play shall not be charged behind unless he is intentionally obstructing an opponent. If a player turns so as to face his own goal when he is tackled or is obviously aware that he is about to be tackled by an opponent, he is intentionally obstructing, and may be charged. A player may be charged from behind when he is intentionally obstructing an opponent, whether facing his own goal or not, but must not be violent or dangerous.

IRISH CHAMP!

Mr. Gilmore of Dublin Confounds Reporters By Spurning Corned Beef and Cabbage, to Say Nothing of "Begorra."

BILLY GILMORE

BY JOE WILLIAMS

NEW YORK, May 5—The trouble, if any, with Billy Gilmore, recently arrived from Dublin with the lightweight championship of Ireland, is that he fails to sustain any of the popular illusions which fictionists have associated with that country, and its picturesque citzenry.

For instance, Mr. Gilmore does not smoke a clay pipe. On greeting reporters and other undesirables, he does not say, "Begorra, I'm glad to meet you, bye." He expresses no uncontrollable passion for corned beef and cabbage and mention of the king of England does not bring the flush of anger to his face.

It is going to be hard for those of us who take our romance from printed pages to warm up to Mr. Gilmore as a legitimate representative for the park for the purposes of a ball ground, while other cities give the players a park and a grant of a coupe of hundred dollars in addition, it is too much to ask them to fix up the infield too."

One Alderman suggested that the earth could be obtained for $1 a load, but His Worship declared if he job was done for $100 it would be a fortunate thing.

Chauncey Depew announces he will take up golf when he is 100 years old....Probably on the theory that the second 100 years are the easiest.

Beat one of the Maloney Boys

Mr. Gilmore is here looking for digital business. He thinks he would like to take on Charley White or Pal Moran as a starter and then advance by easy stages to a championship match with Benny Leonard.

Mr. Gilmore admits considering Leonard an excellent fighter. "Most of the Jewish fighters are for that matter," he adds, by way of further astonishing you.

Gilmore won the Irish championship last October by defeating Tommy Maloney—and sure you've heard of the Maloneys!—on points in Dublin. Apparently the newcomer runs largely to science as distinguished from walloping, a characteristic acquired from the Britishers with whom he got his early fistic training. His unmarred features attest to his fine defensive skill.

Midland League Opens In Cobourg.

The official opening of the Midland Baseball League will take place on Saturday, 24th May, at Victoria Park, Cobourg.

Arrangements have been made to have the Cobourg Kiltie Band head the parade followed, by the town and league officials and the players of the four teams.

The opening games are as follows:

2 p.m.—C.G.E. vs. C.N.R.

4 p.m.—Raybestos vs. Cobourg Dyeing Company.

Mr. A. F. Kimmel, of Cobourg, has kindly offered to provide the League with a championship trophy.

Timely Tips To Amateurs

SAYS URBAN SHOCKER
Pitcher, St. Louis Browns

Too many pitchers make the mistake of putting everything behind every ball they pitch.

To use baseball slang, they bear down from the start of the game to the finish, regardless of the score.

There is nothing that takes so much out of a pitcher as wasted effort.

I make it a point to adapt my pitching to the score of the game. If I happen to have a six or seven-run lead in the latter part of the game, I pitch entirely different than if I was leading by a run, or the game was tied.

My suggestion is to conserve your energy at all times and try to have something in reserve for the pinch.

A pitching threat is a most effective weapon.

Canadian Soccer Team Banqueted At Sydney.

SYDNEY, Australia, May 6 (Canadian Press Cable). — The Lord Mayor of Sydney tendered a civic reception here yesterday to the Canadian footballers.

Manager Adams, replying for the team, said he was confident that his team would not disappoint the public.

The NUT CRACKER

BY JOE WILLIAMS

The Japaneses problem cannot expect to receive any serious consideration as long as the Tilden controversy remains unsettled.

New York's bob-haired bandit is going to write the story of her life, aparently unmindful of the fact that it will jeopardize her amateur standing.

The only iron men the baseball magnates are interested in are the iron men which trickle through the turnstiles.

The new that Firpo and Wills are to fight is called news because it probably is news to Firpo and Wills.

We don't know why there are so many hair-line decisions these days, for no fighter has worn a beard since John L. Sullivan's time.

Winner of the Boston marathon says he trained on prunes, and we suppose, they are best in the long run, at that.

Mr. Rojas, the Chilean heavyweight, is wise in using twins as sparring partners .....Mr. Dempsey will probably make him see double the first time he lands.

Ruth is again protesting because the pitchers make him walk to much ....We suggest the boys chip in and buy him a kiddie kar.

It is said that Johnny Weissmuller got caught in a spring shower the other day and immediately set a new swimming record, being unable to escape the habit.

LOVE---That Sends Men Mad!

Capitol Entertainment

The flaming romance of the young American and the Spanish Dancer—A saint with painted lips and tapping heels

- NOW SHOWING -

Mac Sennett Comedy

VAUDEVILLE

DAILEY BROS.

Daring Acrobats in a scene of thrilling stunts

---At His Best
---In His Best

Starting Next THURSDAY

Capitol Entertainment

NORTHERN HOCKEY LEAGUE TOTTERING.

Iroquois Falls and Timmins Will Not Have Senior Teams Next Winter.

OTTAWA, May 6. — Report, which is considered pretty accurate, has it there will be no N.O.H.A. senior series next year. Iroquois Falls will not have a senior team next season ,says the Journal here. Timmins has passed the idea of senior hockey up. Sudbury cannot get a team, and there is no possibility of any of the other northern towns getting in with the Soo Greyhounds. That leaves the team alone and they may be included in a league with American Soo, Marquette and Eleveth, though nothing has been done in that regard yet. The blow-up of the senior N.O.H.A. will be quite a blow to aspiring tourists.

HARRY GREB SCORED K.O. K. ON JACK CLARK

WASHINGTON, May 6.—(Canadian Press). — Harry Greb, middleweight champion, scored a knockout over Jack Clark, of Allentown, Pa., in two rounds here last night.

BASEBALL NOTES.

The Beavers will play the East City juveniles to-night at 6.15 at the King George school. All signed players please take notice. Manager, R. Brady.

Sacred Heart Midgets will practice to-night and Thursday night at six o'clock at Sacred Heart grounds. All players wishing a try-out be there.

REGENT

Always a Good Show!

If you want to enjoy a Real Evening don't miss this Entertainment at the Regent To-night. Just look this Programme over:

Johnny Hines in Luck

It's a Scream!

OLD DAN MASON in

Russian Rumor

OUR GANG COMEDY

BACK STAGE

Series—

Her Dangerous Path

KEN BLOOD at the Piano.

Our Prices:

MATINEES - 10c and 15c
EVENING - 15c and 20c
Mat. 10c, 15c : Eve. 15c, 20c

Carpentier Sails On Wednesday to America.

PARIS, May 6. — (Canadian Press)—Georges Carpentier, accompanied by his manager, Francois Deschamps, and Paul Fritsch, the European lightweight champion, will sail for the United States from Cherbourg on the steamer Majestic next Wednesday. Charles Ledoux, the European featherweight champion, was to have sailed with the party, but was detained on business matters. He will leave for New York next Saturday.

FOOTBALL NOTES.

The Canadian Woollens will play the G.W.V.A. on Thursday evening at the King Edward Park. Kick-off at 6 o'clock. Will the following Woollens players be on hand:

Hillman, Read, Perry, Quinn, Monkman, Sayers, Mitchell, Wylie, Ward, Roberts, Downes, Gaskill and Chambers.

STOCK MARKET

The market continues to swing in a narrow arc without much progress on either side it has a firm undertone and shows quite a good deal of resistance to the half hearted attacks launched against it by the professionals. Some covering has been done but the short interest is still large. They are many bright features in our industrial situation which must be discounted sooner or later, and it would not be surprise should stocks creep higher it is not likely to produce a boisterous market however, until all danger of a third party this fall, is entirely passed.

The mining market was quiet this morning with no special feature. W. Dome was inclined to shade off with dealings heaviest of any golds. There was a good demand for Keeley around 2.20, while Nipissing also came to life. The high-grade silver properties showed a decided firm tendency.

The Toronto and Montreal Boards were firm. Toronto rails closed at 88 1-2, up a half from the opening. Barcelona was firm at 17 1-2 on English buying. There is very little of this stock available under 20, and should the buying continue should sell over the 20 mark. The paper stocks were firm no rumours of amalgamation among big producers.

NEW YORK LETTER.

The New York market opened unchanged. Prices sold off all around for the first half-hour, but strengthened up toward noon, and the rails became quite active. The sales for General Motors showed a poor showing. Laidlaw & Co. say. One brokerage house is credited with holding about 25 per cent. of the floating stock of Baldwin Locomotive. The pool are still quietly buying Coca-Cola and delivering to the banker friends in Atlanta. It is reported that the shares of Cast Iron Pipe held by Durant will be sold by him under the unit system. It is impossible to say how much stock he has accumulated, as it is all cleared through his office and paid for in cash.

The leading operators, headed by Mr. Levermore, still continue to sell stock and continue bearish. The Textile industry is in a very bad shape and there have been several shut-downs, and would sell all Textile stocks especially think American Wool is a sale. The real reason given for the advance in Colorado Fuel and Iron is that the control has passed to the First National Bank. This is merely gossip on The Street, and not to be considered as market advice.

(Quotations Supplied by Arthur C. Hawley. 'Phone 186).

NEW YORK STOCKS.

	High	Low	Close
Atchison Riv.	100⅝	100⅜	100⅝
Allied Inter.	23¾	23⅝	23⅝
Amer. Asphalt	36⅛	35	36⅛
Amer. Smelters	64⅛	63¼	64⅛
Baldwin Loco.	113⅞	112⅞	113⅝
Balt. & Ohio	53	52⅞	53
Bethlehem Steel	49¾	48⅞	49¾
Amer. Can.	103¾	102	102⅝
N. Y. Central	101⅝	100⅞	101⅝
Cosden Oil	31⅞	31¾	31⅞
Corn Products	34½	34½	34½
Ches. & Ohio	74¼	74	74¼
Crucible Steel	53⅝	52½	53
Cal. Pet.	23¼	23⅛	23¼
Davison Chem.	53⅞	53¾	53¾
Erie R.R.	24¼	24¼	24¼
Famous Players	70¼	69⅞	70¼
Gulf States Steel	68¼	67¾	68¾
Coca-Cola	65½	64¾	65½
Pan-Amer. A	48¾	48⅛	48¾
Pan-Amer. B	46⅝	45⅞	46⅜
Prod. & Ref.	25	24½	25
Reading Rail.	52⅞	52⅞	52⅞
Gen. Elec.	221¼	217	220¾
U. S. Rubber	29⅝	29¼	29¼
Sinclair Oil	20¼	20	20
South Pacific	89⅜	89⅛	89⅜
South Rail	53¼	52⅞	53⅛
Studebaker	85⅜	84	85⅜
Westinghouse	56½	56	56½
Amer. Wool.	66¼	65¾	66¼
U. S. Steel	98⅞	98	98⅞
Amer Sugar	43⅝	42¾	43⅝
Rock Island	24⅛	24	24⅛
Union Pacific	130¾	130¾	130¾
Stand. Oil N.J.	35½	35½	35½
Stand. Oil Calif	58⅛	57¼	58⅛

CANADIAN STOCKS.

	High	Low	Close
Abitibi	56	56	56
Atlantic Sugar	15¼	15¼	15¼
Barcelona	17½	17	17½
Bell Tel.	127½	127¼	127¼
Brazilian	51½	51	51
Brompton	35	35	35
Brit. Emp. St. F.	9½	8½	9½
Brit. Emp. St. C.	36	34	36
Canada Bread	64	64	64
Canada Cement	87	86	87
Can. Steam. C.	15	14½	14½
Gen. Electric	53	53	53
Span. River C.	97½	97½	97½
Steel of Canada	74	72	72
Toronto Rly.	89	86¾	89
Smelters	34½	33½	34½
Montreal Power	156½	156½	156¾

MINING STOCKS.

COLD.

	Asked	Bid
Argonaut	51	49
Baldwin	3	2¾
Con. West Dome	23¾	23
Beatty	4½	4
Bidgood	8½	7½
Dome	1635	1625
Goldale	20½	19½
Hattie	5¾	5½
Hollinger Cons.	1255	1230
Hunton	10	9
Keora	9	8¾
Kirkland Lake	22¾	21¾
Lake Shore	375	371
McIntyre	1620	1615
Moneta	18	16½
Newray	31½	31
Preston	11¾	11¾
Tough Oakes	68	67¾
Teck Hughes	118	117
Vipond	109	107
W. Hargraves	295	285

SILVER.

Beaver	22	21½
Castle Trethewey	75½	74½
Crown Reserve	59½	59
Keeley	222	220
Lorrain Cons.	12½	12
La Rose	11	9
McKinley	13	12½
Mining Corp.	325	300
Nipissing	635	630
Peterson Lake	7⅞	7¾
Wettlaufer	26	25
Lorrain Trout	135	134
Indian	22½	21

CHURCH UNION BILL BEFORE COMMITTEE

"The Living Hand of the Future" Invoked by Opponents.

OTTAWA, May 6. — (Canadian Press).—"The living hand of the future," was invoked by F. H. Chrysler K.C., counsel for the opponents of the church union bill in the commons' private bills committee, this morning in defence of the trusts on which the church property was held. He was being questioned by T. W. Bird of Nelson, a member of the committee as to whether the Presbyterian General Assembly had power to interpret the trusts on which local church property is held and had replied in the negative. "They are bound by the dead hand of the past then?" said Mr. Bird.

"And by the living hand of the future" was Mr. Chrysler's reply which brought applause from the audience which was in turn reproved by Chairman McGiverin.

SMITH'S COUNSEL TO ASK PARTICULARS OF CHARGES

TORONTO, May 6.—(Canadian Press).—In the event of Peter Smith, former Provincial Treasurer, being committed for trial at the police court hearing, which commences to-morrow it is expected that his counsel will ask for particulars of the charges to be levelled against Mr. Smith. It is probable that the trial will be deferred until the September sessions. When Mr. Smith appeared in police court on April 29 the crown laid ten new charges against the former provincial treasurer, supplementing the original holding charge of conspiracy.

Newspapers numbering 2190 are published in Great Britain and Ireland.

Cages containing cradles are a novel suggestion for the use of city babies.

Kettles and pans made of cardboard have been patented by a German inventor.

Madrid has the highest altitude of any city in Europe.

MERE MAJORITY FOR PROPOSALS OF DAWES PLAN

German People in National Election Gave Narrow Majority to Dawes-Young Scheme-Nationalists Admit Germany Must Carry Out Treaties.

FRENCH HOPE FADES

(By Carl D. Groat—United Press Staff Correspondent).

BERLIN, May 6. — The German people gave the Dawes-Young plan a narrow majority in the National elections.

Whatever the ensuing Government and Parliament may do, the official results of Sunday's polling showed to-day that at least 15,000,000 of the 29,000,000 voters registered approval of the experts' proposals.

The total vote of the Socialists, Democrats, Centrists and Folkspartei candidates, all of whom were pledged to support the plan—was more than half the ballots cast.

Approximately 11,000,000 votes, those for the Nationalists Folkists and Communists, oppose the Dawes-Young report.

The remaining three million votes are either mildly for or against the plan. The ratio of 15 to 11 underestimates the success of the Moderates since many Nationalist votes were merely protests against general conditions obtaining under the post-war regime rather than shafts directed at the Government's foreign policy.

Moreover, it must be remembered that the Nationalists no longer are sharp opponents of the Dawes-Young plan—especially if they are given a hand in the Government, for their leaders, at the close of the campaign, disavowed the Helfferich slogan, "a second Versailles," and let it be known they were willing to cooperate with the experts when the latter declared, "We must deal with facts as they are."

In other words, even the Nationalists have admitted that Germany cannot escape the fulfillment of her treaty obligations.

The Government's latest revised election figures (up to noon there had been no new ones since midnight), showed the following seats won:

Nationalists 99, Socialists 99, Centrists 62, Communists 61, Folks Partei 45, Folkists 32, Democrats 24, Bavarian Folks 15, Bavarian Peasants 10, National Liberals 9, Hanoveraner 5, Deutsch Soziale 4.

France Losing Hope.

France, if to-day's press correctly interprets her attitude, sees in the result of the German elections a fading out of hope for an early fulfillment of the Dawes-Young plan, says a despatch from Paris.

The Paris morning papers declare the outcome, with the gains registered by the German Nationalist Party, renders the hope of fulfillment illusory, although none expects open resistance.

"Nothing will succeed against Garmany except force," Pertinax, writing in the Echo De Paris, declares. He points out the difficulty of understanding where a sufficient majority will be found to carry on a Government.

Le Matin forecasts that the general attitude of any new German Government will be resistance to treaty obligations.

THEATRES

AT THE REGENT

THE CAST IN "LUCK."

One of the greatest casts ever assembled for a feature motion picture comedy is to be seen in "Luck," the latest of the Johnny Hines' sure-fire melo-comedies which is now playing at the Regent.

Johnny Hines himself has reached the topmost rung on the ladder of fame and is now conceded by press and public to be without a rival in his particular brand of film features. These are a perfectly blended mixture of unusual thrills and humor of the finest, providing laughs and excitement, a perfect form of cinema entertainment. Hines scored a far-reaching triumph in "Burn 'Em Up, Barnes," the first of his melo-comedies, and followed this up with a whirlwind success in "Sure Fire Fling," a picture that received the unqualified endorsement of all the New York critics as well as those in all of the other big cities of the country.

C. C. Burr, who produces the Johnny Hines features, believes in all-star casts. In all of the films that he releases will be found players of renown, actors and actresses who have built up a reputation and who are liked by the public. This is especially true of "Luck," in which many stars are seen in addition to the peppery Johnny.

For instance, there is Violet Mersereau who has starred in many productions for the well known companies. She has a most successful stage career before entering the ranks of the cinema players, and is one of the best liked actresses appearing before the public. Then there is Robert Edeson, whose name has been linked with numberless successes of the stage and screen. He is an actor who has endeared himself to the public because of his sterling ability to portray a wide variety of characters considerably better than anyone else.

Edmund Breese, another star in his own right, is also a member of the cast appearing in "Luck." Breeze is too well known to the theatre-going public to need any introduction. His years on the stage have brought him to every city in the country, and now, thanks to C. C. Burr, he is making many new friends through his appearance in the films. Warner Richmond, a well-known player of character roles, is also a member of the cast to be seen in "Luck."

Charlie Murray, the same old Charlie of Keystone comedy fame and the stand-by of many a Mack Sennett picture, is also among those present in "Luck." Murray is seen in the role of a plumber, and it is not hard to imagine what he does in such a part. Still another comedy star appearing in "Luck" is Flora Finch, who will always be remembered for her ability to create laughs when she played alongside the late John Bunny in the Vitagraph comedies. Then there is Polly Moran, another Mack Sennett star and laugh maker extraordinary. In "Luck" she is given many opportunities to register laughs and she never fails to put them over.

Quite a cast and quite a picture. "Luck," in fact, is quite the best thing of its kind ever photographed. Apparently the management of the Regent Theatre is lucky to be able to present "Luck."

AT THE CAPITOL

With an exceptionally skilful vaudeville offering, with the Dailey Brothers doing their daring death leap, and an intriguing picture in "The Bright Shawl," the Capitol programme for the first three days of this week is an excellent one. In the feature production, the youthful Richard Barthelemess is the hero, with Dorothy Gish as the heroine.

As Charles Abbott, the adventuring young American who takes part in a Cuban revolution against the Spanish oppressors, Barthelmess is the gallant leader of a lost cause. Struggling for Cuban liberty with a handful of followers against the might of Spain, he has a co-worker the famous dancer, La Clavel. In this role is Dorothy Gish and she makes a memorable, fascinating figure. The facial expression work that is one of the fine arts of Lillian Gish is employed by her sister here, and the small piquant dark face puts over varying emotions by the sudden, vivid changes in her expressive countenance. La Clavel does a wonderful Spanish dance in the first portion of the picture.

There is an odd atmosphere, the atmosphere of the Joseph Hergesheimer stories, in this picture. Intrigue runs beneath the story like a scarlet thread and there is one of the strange still women whom he loves to depict in his tales, in the exotic Madame Pilar, capricious, cruel. The Spanish coloring predominates in the picture. There are Spanish interiors and Spanish balls and a Spanish characterization in the part of Gasper De Vaca, who "admires courage," fights with the young hero in a sword duel that leaves the American prostrate and defeated, and then extends a flickering mercy to his defeated opponent.

La Clavel has an extremely emotional role, filled to perfection. The bright shawl that is a gay portion of her costume becomes the treasured keepsake of the man she worships in tragic fashion. In contrasting effect to the vivid dancer is the young Narcissa, the innocent maiden whom Abbott loves.

A picture out of the ordinary, with romantic and thrilling situations, a colorful atmosphere and outstanding characterizations in its main roles, "The Bright Shawl" is very interesting.

There is a good comedy, and the usual run of Capitol short reels. The vaudeville number is a thrilling and exciting series of unusual acrobatic stunts by the Dailey Brothers. They do a number of extraordinary things that include some breathtaking, skilful feats. Turning handsprings in the air to light on a companion's head and execute a sprightly dance in that exalted position is only one of their daring exercises.

HAROLD LLOYD DRAWING CONTEST CLOSES TO-NIGHT

Get Your Sketches in To-Night, Sure!

To-night is the last time that sketches of Harold Lloyd's face will be accepted in the Harold Lloyd contest now being held by the Capitol Theatre to celebrate the showing of Harold Lloyd's new comedy, "Girl Shy," at the Capitol next Thursday, Friday and Saturday. The contest is open to children under fifteen. All that you have to do is to make a freehand sketch of the head of the famous comedian and send it to Lloyd Contest Editor, Capitol Theatre, with your name and age clearly written in the lower right-hand corner. Prizes of $2.50 for the best drawing, $1.50 for the second best, $1 for the third best, and ten prizes of a free ticket to see "Girl Shy" will be awarded. Miss McRae, art teacher in the public schools, will be judge, and the awards will be announced on the screen of the Capitol next Thursday, Friday and Saturday, when Harold, in his newest and best-yet picture, "Girl Shy," will be shown.

LLOYD HURT IN MAKING COMEDY

Romance and thrill mingle with comedy to make Harold Lloyd's new feature Pathecomedy, "Girl Shy," which comes to the Capitol next Thursday, Friday and Saturday, a suitable introduction for him to the American public as an independent producer.

It was while making part of the thrill action for this new production that Lloyd received the injury which laid him low for two weeks and necessitated the taking of six stitches in his head.

Before making this particular scene, Lloyd's directors, Fred Newmeyer and Sam Taylor, tried to talk the noted comedian into using a double.

"It's very risky," they told him.

But Lloyd refused to let anyone take a chance that he himself would not risk, so he rode on the rear step of a hose cart driven at thirty-five miles an hour down a Los Angeles boulevard. This was the stunt which led to the injury. A fractious fire nozzle got away from Lloyd, striking him with trip hammer force across the forehead and knocking him off the fire engine.

For a minute the other members of the Lloyd company who witnessed the accident thought he had suffered a fractured skull, but it was soon apparent that while painful, the injury would not prove really serious.

Lloyd received immediate treatment at the home of a nearby physician, but it was several days before he recovered from the shock.

The scene in which Lloyd was hurt is a prominent part of the thrill sequence in "Girl Shy," and the danger of the situation is said to be quite palpable upon the screen.

AT THE ROYAL

DOMESTIC DRAMA SCORES A TRIUMPH

"Temporary Marriage" scored an artistic triumph at its opening showing at the Royal Theatre last evening. Immensely pleased audiences glimpsed the domestic conflict that goes endlessly on in certain types of American homes while witnessing this vital drama, which not only serves in establishing an object lesson, but is told in such convincing fashion that its theme will strike home.

"Temporary Marriage" is no preachment . . . although for those who would heed it carries a useful warning of shoals that frequently remain uncharted in the waters of domesticity.

Here we have a couple approaching middle age, although the wife refuses to acknowledge her advancing years. She regards her husband, a lawyer, as a "slow poke," whose romantic days are over. At least he is willing to give up ardent love to those who are younger. But the wife will retain her passing beauty at all costs. She indulges in beauty treatment and is happy in the thought that she will have a divorce.

The story carries on in effective sweep which stimulates the mind. And it is finely interpreted by a cast chosen for its adaptability for the roles as well as for their talents. Myrtle Stedman as the erring wife who is spared from being dishonored, and who is reconciled to her husband through his sacrifice in her behalf, gives a most compelling performance. She gets into the character of the idle, restless wife who would seek remance after it has passed her by—with complete abandon. Tully Marshall, as the husband, demonstrates again that he is without a peer in character roles. His is a finished portrayal—a study of poise and dignity and keen understanding. Kenneth Harlan and Mildred Davis take care of the love interest in an able manner, while Maude George and Stuart Holmes, as the conspiring villians, show their emotional capabilities. The picture is finely staged and directed, it also carries a most fitting atmosphere, and may be safely put down as one of the most vital and convincing stories of domestic strife which has ever been recorded.

NEW ROLE FOR RAY IN "ALIAS JULIUS CAESAR"

One of the funniest comedies Charles Ray has ever made comes to the Royal Theatre Thursday in "Alias Julius Caesar." With the versatility for which he has become the noted star blossoms out into a full fledged society blade at a fashionable country club.

The opening reel shows him striving to cope with the embarrassing situation of emerging from a shower after his clothes have been removed. The hoax is part of the plot to prevent him from attending the dance that evening, causing him to be deprived of the girl in whose affection he has rapidly won the favored place.

From that point the fun waxes fast and furious as the star, mistaken for an escaped lunatic in his makeshift attire, is locked in prison after he has facetiously told the guard that he is "Julius Caesar." The ensuing developments revolve around a battle of wits in Ray's efforts to foil the plotters to keep him from the dance, during which he runs into a series of humorous and exciting adventures.

Barbara Bedford plays the feminine lead. Eddie Gribbon, strong man o numerous Mack Sennett features, has the heavy role, and the remainder of the cast includes William Scott, Robert Fernandez, Fred Miller, Tom Wilson, Harvey Clark, Gus Thomas, Milton Ross, S. J. Bingham, Phillip Dunham and Bert Offord.

COMPELLING, CONVINCING, HUMAN

A powerful document of modern life at the years of the dangerous age.

ROYAL

NOW—2.30 and 8 p.m.

'Temporary Marriage'

with a great cast. You know them all—Kenneth Harlan, Mildred Davis, Tully Marshall, Maude George, Myrtle Stedman, Stuart Holmes, etc.

Truly, its the greatest of Domestic Dramas

2--COMEDIES--2 | ½ Hour Western

NOVELTIES

Coming—CHARLIE RAY'S BEST COMEDY
"ALIAS JULIUS CAESAR"
"NECK DEEP IN LAUGHS"

ALWAYS THE BEST. THE BEST ALWAYS

Fordson TRADE MARK TRACTOR

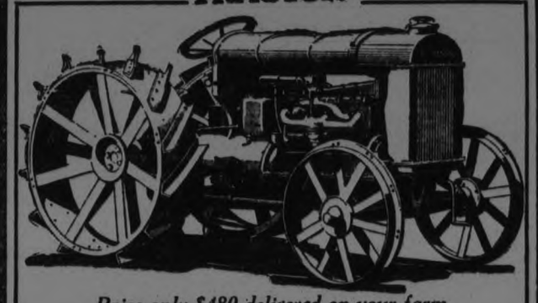

Price only $480 delivered on your farm.

Prepare for Drought

We are not predicting a season of drought. However, Preparation is better than watchful waiting.

A seedbed properly prepared and early seeding are insurancee policies against drought and means more dollars per acre.

We can make immediate delivery.

Duffus Motor Sales

Peterboro - Millbrook - Norwood

Introducing

Mr. William J. Acton

—An authority on Men's Dress, and a personal representative of the chief designers of the Semi-ready Co. Ltd., Montreal. Mr. Acton is carrying with him a collection of the chief designer's original models, and will be with us until Saturday Night.

Mr. Acton specially wishes to demonstrate the economy and quality of the four-day custom tailoring schedule of the big wholesale tailor shops, and he has with him some incomparable values in custom-made Suitings at $25 and $35.

We want you to come just to see this Fashion Exhibit, not necessarily to buy, and particularly do we wish you to study the new English styles which have come into vogue since the visit of the Prince to Canada.

Keep the dates in mind, from Tuesday, the 6th, until Saturday, the 10th of May

HICKEY'S

345 George St. MEN'S WEAR Phone 61J

"Where Better Clothes Are Sold for Less"

ROBT. FAIR & CO. LTD.

Nemo Corset Week | **WEDNESDAY BARGAINS** | Nemo Corset Week

One of the Feature Garments of

NEMO WEEK

is the new Circlet illustrated here. This unique garment performs the same duty above the waist as a Nemo Corset does below, moulding the figure into pleasing lines in a comfortable manner. Made of pink batiste (with coutil where additional strength is required) in the popular sizes. Price, **$1.25**

New All-Wool French Delaines, $1.35 yd.

Brocaded Dress Silk Special, $3.25 yd.
Shades are grey, brown, navy, black, sand and cocoa. 38 inches wide.

Brocaded Silk for Underwear, $1.45 yd.
White, flesh and orchid shades. Handsome design, 36-inch.

Special rate for one and two-year subscriptions to McCall's Magazine by mail—1 year for $1.00, 2 years for $1.50.

Boys Ribbed Black Stockings, sizes 6 to 9½ Regular Prices were 45c to 55c, Wednesday Sale Price, - - - - pair 29c

WHITE BATH TOWELS AND HUCKABACK TOWELS. Special Sale price tomorrow for, each..... **25c**

HEMSTITCHED PILLOW CASES, sizes 40 and 42, made from an excellent quality of cotton. Sale price, each..... **50c**

"CROMPTON'S" CORSETS, with elastic tops, in sizes 20 to 26. Regular $2.10. Sale price, pair..... **$1.50**

ALL - LINEN ROLLER AND DISH TOWELLING, plain and bordered and with stripe. Sale price..... 5 yards **$1.00**

UNBLEACHED SHEETING, extra heavy and the best carried in stock, 2 yards wide, yard, **85c**

CHILDREN'S LISLE HOSE, in black or white, for spring and summer wear. Sizes 4½ to 10. Price range, per pair..... 50c to **75c**

ALL-LINEN CHECK AND PLAIN DISH TOWELLING, very wide, 24-inch, extra heavy quality, for, yard..... **39c**

TWO LINES OF LARGE WHITE QUILTS, hemmed ends, 72 x 84 and 72 x 90 inches. Sale price, each..... **$2.98**

SILK AND LISLE HOSE, in heather mixtures of sand, brown and grey. Sale price, pair, **$2.00**

UNBLEACHED ALL-LINEN TABLE CLOTHS, 2 x 2 yards, extra heavy quality, each, **$3.75**

BORDERED APRON PRINT, Blue, with small design and border, 40-inch. Sale price, per yard..... **35c**

SHORT ENDS OF SATINE AND RATINE VOILES, 2 to 3 yards each, to clear at special prices.

DOUBLE DAMASK ALL-LINEN TABLE CLOTHS, 54 x 54 inches. Regular $6.50. Special at, each..... **$5.00**

SPECIAL SALE OF LADIES' VESTS, with high neck, short sleeves, button front. Regular $1.25. Sale price, each..... **75c**

32-INCH GINGHAMS, in a great variety of checks, that will launder perfectly, for, yard..... **39c**

HEMSTITCHED TABLE NAPKINS, 20 x 20 inches. Regular selling price, $6.50 doz., for, each, **35c**

LONG SLEEVE VEST SPECIAL, button front, spring weight. Sale price, each..... **59c**

CROWN BRAND GOLF SWEATER WOOL, in 12 of the new spring shades, for..... 2 balls **25c**

One Day Special Prices on Beloeil Rugs

Very handsome Rugs, similar to a Congoleum rug, but much cheaper at this Sale price.

3 only 3 x 3 yards. Reg. $12.50, for **$10.50**
2 only 3 x 3½ yards. Reg. $14.50, for **$11.50**
2 only 3 x 4 yards. Reg. $16.50, for **$12.50**

BUNGLOW CURTAIN NETS, in white or cream, 36 inches wide. Regular 40c. Wednesday special at, yard..... **29c**

50-INCH SILK MADRAS, in brown, blue or gold. Regular $2.25. Wednesday, yard..... **$1.59**

$8.00 Marquisette Curtains to sell for $4.50 pair

2½ yards long, with deep insertion at bottom and fringed. Very special for tomorrow.

RUBBER STAIR TREADS, in brown. Size 7 x 18 inches. Regular 35c. Sale price, each..... **25c**

FLOOR OILCLOTH, 1, 2 and 2½ yards wide, in a wide range of designs, for, sq. yard..... **55c**

RAG RUGS AT SPECIAL SALE PRICE, fringed ends. Size 24 x 48. Regular $2.00, for, each..... **$1.59**

Navy Suits in Tricotine and Poiret Twill for $25.00

Tricotine and Marvella Coats in Sand, Gray, Black, Priced at $25.00 to $45.00

Sport Coats in Stripes, Plaids and Polo Cloth, from $13.00 to $22.50

Gingham Aprons $1.25 each

Ladies and Misses Coats in Velours, Plaids and Polo Cloth up to $30.00. Sale Price $5.00 to $15.00

Silk Crepe and English Broadcloth Blouses in new Shades $6.00 to $16.50

Dr. Goodwin
Chiropractor
PALMER GRADUATE
106-108 Barrie Building.
Lady Attendant. 'Phone 431
Hours: 10-13 a.m., 2-4 and 7-8 p.m.
Office Closed Tuesday evenings, and Thursday afternoon and evening.

PIANOS—
NEWA ND SECOND HAND PRICES AND TERMS VERY REASONABLE.
W. LAWSON 197 HUNTER ST
TUNING AND REPAIRS.

Apples! Apples!
COOKNG AND EATING
At Very Low Prices
Stays, Baldwins, Greenings, Starks and Russets.
Prices range from
20c to 60c Peck
Large stock. Can be sold by the barrel, bushel or peck. Good chance. Buy now.
A. T. STRANO
206 CHARLOTTE ST. Phone 953
10d-1,2,8,9,15,16,22,23,29,30

PETERBOROUGH MALE VOICE CHOIR PRACTICE.

Members are reminded of practice in J. M. Greene Music Studio tonight (Tuesday) at 8 o'clock. All choristers please be on hand, and bring music.

SUDDEN SERVICE
GOOD-BYE DIRT
When We Clean Your Clothes
Our new clarifying process extracts every particle of dirt, much of which is dust from the street. By the old method the cleansing liquid itself becomes contaminated, considerable dirt penetrating the garments where it stays, unseen.
Ladies Let Us Call For Your Garments
Specially equipped for cleaning dresses and pleating, we'll return the most delicate garments in all their original lustre.
PHONE 400.
LANSFIELD'S
CLEANERS
199 CHARLOTTE STREET

PRESIDENTSHIP OF U. S. NOTHING TO T. MARSHALL

YOUNGSTOWN, Ohio, May 6.—(Canadian Press).—A declaration that he "would not be a President, if they handed it to me," was made b Thos R. Marshall, former Vice-President of the United States, in an address at the annual banquet of the Youngstown Young Men's Christian Association last night. "I never knew a President who was happy after he got into the White House," Mr. Marshall said. "The President to-day, in addition to the duties of office, is expected to be a leader and keeper together of a great political party. It cannot be done."

OFFICERS ELECTED TO MARK STREET LEAGUE

Closing a very successful year, the re-election of officers for Mark street church Epworth League took place last evening, Mrs. R. Bamforth in the chair. The meeting opened with the singing of a hymn, followed by prayer by Mrs. Bamforth, and election of officers, as follows: President, Cleveland Robb; 1st vice-president, V. Boorman; 2nd vice-president, Percy Oke; 3rd vice-president, Miss M. Succee; 4th vice-president, Stanley Church; secretary, Miss Delong; treasurer, Miss Kerr; corresponding secretary, Miss Record; pianist, Miss Kerr.

NECKPIECES

Neckpieces this year are available at the most reasonable figures. Dyed and natural foxes as well as very cleverly dyed wolf scarfs can be had in practically any shade and at almost any figure.

LOCALS

DR. T. P. McCULLOUGH,
Eye, Ear, Nose and Throat Specialist, 166 Brock St., Phone 36W. d:f

ST. JAMES' CHOIR CONCERT.
Cantata, "The Building of the Ship," Friday, May 9th. 3d-29,3,6

TAXI
For prompt service call Harry Stinson, day or night. Best equipment. Reasonable rates. 421 Water street, 'Phone 1397. 26d 111 1889

HARDY PLANTS.
Sweet William, double, Columbine, long spurred, Canterbury Bell, Hollyhock, 10c each. Pyrethemum, 15c each. Apply 421 Sheridan Street. 2d-120-2305

W. O. W. NOTICE.
Woodmen are holding a euchre party and dance on Wednesday evening, March 7, for members and friends. Silver collection. 2d-108-1841.

SYMPHONY ORCHESTRA.
A full attendance is particularly requested at rehearsal to-morrow (Wednesday) evening, at the Conservatory. Every member is asked to attend without fail.

PHRENOLOGY.
Indian Palmist at King's Hotel, Room 1. She guarantees satisfaction. Positively the last week. 2d-109

DO YOU NEED AN ACCOUNTANT?
If you want your books audited or adjusted; if not satisfied with your book-keeping system; if you want your income tax return prepared for this or other years, or want some dispute adjusted. H. K. Middleton. Phone 911. dtf

ALEXANDER & HALL,
Electricians.
We are open for all kinds of Electrical Work, including Repairs to Appliances and Motors. Prompt service; Prices reasonable. Vacuum to rent. Phone 1403W. 26d108 1374

PAPER COLLECTION.
Queen Alexandra Home and School Association, will hold a paper collection on Thursday afternoon, May 8. Please have papers out early. Phone 67W or 1860J. 1d

WOOD FOR SALE
Hardwood Slabs cut 12 inches, per 1-2 cord $6.50 soft mixed slabs cut 12 inches, per load $4.50. This wood is perfectly dry. 'Phone 1937.—W. J. Fitzgerald, Park and Romaine street. 26d 115 1400

PAPER COLLECTION
The Christian Mothers of St. Peters will collect papers and magazines Wednesday, May 7th. Phone 1621M. Kindly have bundles ready early. 3d-108-1816

EXPERT LAWN MOWER GRINDING, $1.00 EACH.
At Taylor's. Highest class workmanship. Called for and delivered. 'Phone 109J. Saws filed and set. Cutlery grinding. Umbrellas repaired and re-covered.—The Sheffield Cutler, 219 Hunter Street West. tts

MOTHER'S DAY, MAY 11.
No matter where Mother may be located, our service enables us to fill your order promptly and efficiently.—Peterboro Floral Co., 347 George Street. 'Phone 1395.

GEO. H. KING'S RECITALS.
The piano and vocal pupils of Mr. George H. King will give two mixed recitals in the Trinity Hall, Reid street, on the 16th and 23rd of this month. 1d-108.

CHEMONG PARK VENDOR
Mr. Melville McWilliams of Bridgenorth, wishes to announce that he has taken over the milk route, previously occupied by V. A. Fife and will distribute to the cottagers of Chemong Park this summer, milk, cream and ice. 4d 109 1833

THE EMPIRE'S BONNIEST BABY.
It may be yours. Arrange for an appointment to have the photograph taken this week. The time is short. Contest closes May 31st. Telephone 368 and our closed car will be sent for you. The Roy Studio, 140 1-2 Hunter street. 6d.

LAWN CROQUET SETS AND QUOITS.
Two games that can be nicely played on the lawn or in the yard. At this season they are very popular. Croquet Sets $4.75 to $7.50 complete with rules. Quoits 85 cts. to $1.75 pair. White's Cycles & Sports, Ltd., 212 Charlotte Street. Open evenings. 3d-5,7,10

HOW ABOUT.
your letters, statements, etc., that should be typewritten to have them distinct and accurate? Bring them to us and have them done properly in a business-like manner. We also sell typewriter ribbons and carbons, and sell, rent and repair typewriters. Typewriter Service & Supply Co., 332 1-2 George street. 'Phone 229W.

GRENFELL'S LABRADOR MISSION.
The annual meeting of the Grenfell Labrador Mission will be held on Wednesday afternoon at 3 o'clock at the home of Mrs. W. R. Morris, 483 Homewood Avenue. The election of officers will take place and all arrangeemnts regarding bale will be made. All the old members are expected and new members will be welcome. 2d-108-1843

TOPS FOR CAR OR TRUCK.
Auto top and cushion covers of all makes and models fitted to your car; also truck tops, cushions and windows. Buggy tops recovered and repaired.
The undersigned has followed the carriage trimming trade in Peterborough for forty-five years as a specialty, and can assure satisfaction to all comers. Call at 464 George street. G. R. McCrea. s-tu.-135.

Presentation Gifts
If you are thinking of a Gift for a Presentation, or a Wedding Present we are in good position to show some of our newest lines of silver just received. These include: Casseroles, Pie-Plates, Candle-Sticks, Community Plate, 1847 Roger's Silver, etc. Mantle Clocks also are acceptable gifts. These are all specially priced for Presentations
WARNE BROS.
(Diamond Hall.)
Phone 880
349 George Street

RANGERS' BAND.
Members will meet to-night at 7.30 for practice.

Y.W.C.A. CLASSES TO-NIGHT.
The Y.W.C.A. Ukelele Class meets To-night at 7 o'clock, and the Home Nursing Class at 7.30.

Y.W.C.A. POOL IS OPEN.
The "Y" Swimming Pool opens To-day, and will be open Each Afternoon and Evening This Week for Swimmers. So come along and enjoy the first swim of the season.
Swimming Lessons will start on Monday, 12th May, and all registrations should be in at the office this week so that Classes may be formed. Miss Littlefield will be the Instructor again this week.

Society

Miss Ethel Smithson and Mr. B. Smithson of Fenelon Falls were the guests of Mr. and Mrs. W. Smithson 266 Sherbrooke street, over Sunday.

Mr. Charles Ackerman sailed for England on Saturday on the Cunard liner Andania. Mr. Ackerman will join Mrs. Ackerman, who has been in England since March and will return with her in about six weeks' time, probably visiting France before sailing for home.

Mrs. Hazen Ritchie, of Victoria, B.C., is the guest of the Misses Rubidge, Stewart Street.

Mrs. James Logan, 299 Louis Street, arrived home this morning after an extended trip to Scotland.

Mr. Ben. McLean, who has been renewing acquaintances in the city for the past few days, has returned to Cleveland, Ohio.

Representatives of the various branches of the Women's Auxiliaries of the Anglican churches of the city, who are attending the annual meeting of the W.A. in Toronto this week from 5th to 10th May are: St. John's Church, Mrs. A. W. Turner, Mrs. G. Evans, Mrs. A. Cridland and Mrs. L. Dayman; from St. Luke's Church, Mrs. F. Whitehouse and Mrs. T. Moore; from All Saints' Church, Mrs. W. McWilliams, Mrs. K. Hill and Mrs. C. Clee, also Mrs. H Lucas, representing the Evening Branch, and Mrs H. E. Connolly for the Juniors.

Among those noticed at the fifth annual dinner and dance of the McGill Society of Toronto, which was held in the Yellow Room of the King Edward Hotel on Saturday evening, was Mr. A. L. Dickenson, of Peterborough.—Toronto Globe.

Mrs. J. C. Smith, of Peterborough, is the guest of Mrs. J. F. Orde, of Walmer Road.—Toronto Mail and Empire.

The first annual meeting of the "Grove Guild" of Lakefield Preparatory School was held on Saturday afternoon at Mrs. Massie's, 5 Maple Avenue. Over fifty members were present. Mrs. J. C. Davidson acted as chairwoman, and the following officers were elected: Hon. President, Mrs. A. W. Mackenzie; President, Mrs. H. Loosemore; Vice-President, Mrs. Oswald Smith; Secretary-Treasurer, Mrs. R. F. Massie. The Rev. A. W. and Mrs. Mackenzie of "The Grove" were among those present, and were enthusiastically received by the members and many old friends of the school.—Toronto Globe.

In the list of scholarships, prizes and degrees just published by Queen's University, Kingston, degrees of Master of Arts have been conferred on Sister M. Patricia, B. A., of the teaching staff of St. Peter's High school, and on R. Maxwell McNaughton, B.A., R.R. No. 11, Peterborough. The degree of Bachelor of Commerce was conferred on Archie Burril Zacks, of Peterborough, while Clarence Sheffield Cassan, of Peterborough, received the degree of Bachelor of Science. In the district, L. E. R. Stephens, of Campbellford, received the degree of Bachelor of Science, with honors, in mining engineering, also a medal for highest standing in third and fourth years; Alexander McLean Haig, of Campbellford, was awarded the degree of Bachelor of Arts, which was also received by Mary Costello, R.R. No. 1, Downeyville, and Christopher Aloysius Delanty of Cobourg. L. A. Phillip, of Lindsay, also appears in the list of degrees for Bachelor of Science, and Margaret B. Plunkett, of Havelock, received the degree of Bachelor of Arts, with honors.

Alec Edmison is spending a couple of days with his grandfather, Mr. Alec Fitzgerald, Hunter street, on his way to Toronto from Queen's University, Kingston.

PLEASED TO GIVE FREE INSTRUCTION

Miss St. Francis, of the Dennison Crepe Paper Co., Now in Peterboro

The instructor for the Dennison Crepe Paper Company arrived in the city this morning, and for the whole of the present week will be found at Soden's Bookstore, Hunter Street. All are invited to take advantage of this opportunity to learn and observe the many and beautiful articles that are to-day being made from Crepe Paper.

Miss St. Francis will be pleased to give instruction **free** to all who would learn how to beautify the home, decorate the windows of the business places, or create beautiful costumes for entertainments of the various holiday or social occasions.

All are invited. Come and profit without any expense to yourself.—**Soden's Bookstore,** 131-133 Hunter Street. 3d-109

WEDDING BELLS

McDONALD—GUERIN.
A quiet but pretty wedding was solemnized at the Church of the Holy Name, Chicago, on May 2nd, when Miss Eva Guerin, daughter of Mr. and Mrs. Denis Guerin, Peterboro, was united in the holy bonds of matrimony to Mr. Kenneth McDonald, of Chicago. The ceremony was performed by the Rev. Father O'Brien.

OBITUARY.

FRANK GUERIN.
The death occurred last evening at St. Joseph's Hospital, of Frank Guerin, 151 Clifton street, after a brief illness. He is survived by his wife and eleven children.

E. B. WAYTE FUNERAL.
This morning a funeral service for the late E. B. Wayte was held in Belleghem's funeral chapel. The service was conducted by Rev. J. W. Gordon, after which the remains were taken to the Canadian National Railway station, and shipped to Rochester, N.Y., where interment will take place.

Simple Way to Get Rid of Blackheads
There is one simple, safe, and sure way that never fails to get rid of blackheads, that is to dissolve them. To do this, get two ounces of peroxine powder from any drug store—sprinkle a little on a hot, wet cloth—rub over the blackheads briskly—wash the parts and you will be surprised how the blackheads have disappeared. Big blackheads, little blackheads, no matter where they are, simply dissolve and disappear. Blackheads are a mixture of dirt and dust and secretions that form in the pores of the skin. The peroxine powder and the water dissolve the blackheads so they wash right out, leaving the pores free and clean and in their natural condition.

BROTHERHOOD MEETING.
St. John's Chapter, No. 6, of the Brotherhood of St. Andrew, will meet to-night at the Parish House at 8 o'clock. All members are respectfully requested to attend.

AVOID SOGGY PIES.
Many pies are soggy because they are undercooked. From 35 to 40 minutes is required to bake a pie thoroughly and brown it well.

Mrs. L. G. Harris and Miss Mary Harris, Ingelwood Drive, have returned to Canada after spending sixteen months in Europe, and have gone to their summer home, "Coldblow," in Cobourg.—Toronto Mail and Empire.

LATE WANT ADS.

FOR SALE —YOUNG HOMER PIGEONS, bred from long distant flyers. Reasonable. 5 Wolsley 'Phone 2079J 3d 110 2687
FOR SALE— KITCHEN LINOLEUM Carpet. Apply at the Examiner for address. 3d 110 2865
DODGE CAR FOR SALE — 1920 first class condition. Price right. See this 190 Charlotte. 3d 110 2686
FOR SALE—60 ACRES FARM WILL exchange for city property. Apply 508 Gilmour street. 3d 110 2688
FOR SALE — 1 DAPPLE GRAY Mare, 5 years; 1 Black Horse, seven years. Apply 508 Elm street. 3d 110 2690
TO RENT—SMALL BRIGHT SEMI-detached house, corner of Hunter (east) and Rogers streets, two bedrooms, bath kitchen and living room and basement. Rent $20.00, also an apartment, Simcoe street, rent $20.00. 'Phone 821J. 6d 113 2688
WANTED — COMPETENT GENERAL Small family. Apply 585 George 3d 110 1866

A BARGAIN
FOR SALE—A PORTABLE LITTLE garage, size 12 by 16 in A1 condition. Apply 585 George street. 3d 110 1867

NOTICE
ALL MAKES OF SEWING MACHINES repaired at moderate prices. Satisfaction guaranteed. Stewart 'phone 247W. 593 Homewood Ave., 3d 110 2691

H. B. TAYLOR & SON
Phone 209
COAL
CEMENT, VITRIFIED PIPE, FLUE LININGS
Aylmer & Wolfe Sts.

BROOMS
39c
10 Dozen only for WEDNESDAY SELLING AT THIS LOW PRICE.
French Sardines 29c
2lb. Dutch Setts 25c
English Multipliers, lb. 10c
3 Quaker C. Flakes 25c
3 Jelly Powders 25c
Boyle's CASH & CARRY GROCERY.
HUNTER ST. E. 108 CHARLOTTE

Work a Pleasure
Pebio Lenses, fitted at Fowler's, make the eyes see without effort.

A. A. FOWLER
Phm.B., Eye Specialist.
Ground Floor. - 373 George Street.

CHIROPODIST
DR. N. D. FOOTE
107 Barrie Bldg.
Hours: 9 a.m.-5.30 p.m. Evenings by Appointment.
'Phones: Res. 691J. Office 1730W.
Belleville Tues. and Wed.

SIGNS
HARRIS & BODDY
214 Hunter St. Phone 881
Late Blade Sign Shop
Expert Workmen Real Service

MR. M. COOPER, Barber
360 George street South.
Red Point Razor, $3.50 guaranteed. One of best on the market to-day.
Ladies' Hair Cutting a specialty.
25 CENTS.
6 8 10 2669

New Piano Show Rooms
Mr. W. Lawson
announces the opening of his New Piano Show Rooms at 144 Hunter St. West. There he will show a well selected stock of High Grade Pianos at prices which will be found to be very reasonable.
W. LAWSON
144 Hunter St. W.
Peterborough, Ontario. 3d

SIR THOMAS WHITE TELLS OF AFFAIRS

Cheque Was Received in egular Course of His Professional Business

TORONTO, May 6 (Canadian Press). — Sir Thomas White, former Minister of Finance, to-day issued a statement in connection with the story that he had received $1,500 from the Home Bank of Canada for services rendered as special adviser a few days before that institution closed its doors, in which he told of his efforts to have the bank taken over by other institutions. When these efforts failed he advised the directors of the bank as to the necessary steps to close the institution and appoint a curator.

"The cheque referred to this morning," said Sir Thomas, "was received by me last August in the usual course of my professional business."

Early in August he had been called from his Muskoka home to Toronto to advise the directors of the bank on its condition. After reviewing the report of Mr. Calvert, acting general manager, he advised that the directors would not be justified upon the situation disclosed in continuing the business of the bank as a going concern. He advised further that they should interview the Minister of Finance and the Canadian Bankers' Association. When efforts for relief in thest directions failed the bank closed its doors.

Sir Thomas said the cheque was made out in his own name, and was deposited in his own bank in the usual course of business, and put through the clearing house in the usual way.

He further stated that at no time previous to last August had he had any business or professional transactions with the Home Bank. As a matter of fact, he had never been inside its doors. Last August he had seen only Casey Wood, who was a director and solicitor of the bank, and Mr. Calvert. He saw none of the other directors.

Sir Thomas White stated that he had desired to testify in his recent evidence at Ottawa as to the advice he gave the bank, but was unable to do so because of the rule which prohibits a lawyer from testifying as to the advice he gives the client. He had mentioned the matter to Mr. Lafleur, K.C., Government counsel, who had concurred in his view.

Sir Thomas stated that he would at once apply to the liquidator, and if necessary to the Court for permission to testify as to the advice he gave the bank and the circumstances under which it was given. He added that he believed it could have been saved last summer had there been co-operation between the Government and the Bankers' Association.

Grady's
We Specialize on Quality.
MAPLE SRYUP.
Extra Fine Quality.
1 Pint 40c
1 Quart 75c
1 Gallon $2.75
Heinz' Sweet Pickles, bulk, pint 40c
Fresh Made Cr. Butter, lb. 35c
Large Grape Fruit 10c
3 for 25c
Oranges, dozen 25c, 40c, 60c
Sliced Pineapple, tin 25c
All kinds of Garden Seeds, for planting, pkt ..... 7c and 10c
Dutch Set Onions, lb. 20c
Multiplier Onions, lb. 13c
Gasoline and Motor Oil for Sale.
Free Air Service.
W. J. GRADY
Cor. Lock and Lansdowne Streets.
'Phones 537 and 2142. Delivery.

"OYEZ! OYEZ!"

Clean-Up Week!
Clean Lawns, Clean Yards, and Clean Lanes add to the attractiveness and beauty and healthfulness of a City, and with this in view, by direction of the City Council, I proclaim the **Week Beginning Monday, the 5th Day of May, Clean-Up Week for the City of Peterborough,** and request the co-operation of all Citizens to complete a thorough Clean-Up of all Premises during this week.
J. J. TURNER, Mayor.

"IT'S CONFIDENCE THAT DOES IT"
Seed Potatoes - Irish Cobblers
We have a very nice Sample of the true Cobbler for Seed.
DUTCH SETTS — —20c QUART
These are an extra fine quality of Setts, and will give a quick return.
MULTIPLIER ONIONS, Good ..... 2 Pounds, 25c
Order your Perennial Flower Roots Now.
Campbell Creamery Butter, Always Fresh.
PORTER S. WHITE CO.
334 George St. Phones 1960-1961

RICHARD BARTHELMESS and DOROTHY GISH in "THE BRIGHT SHAWL" VAUDEVILLE CAPITOL

The Evening Examiner

PROBABILITIES. Easterly winds, mostly fair; thunderstorms in some localities to-night. Thursday: North west winds, cool and showery.

VOL. LIV., No. 108 , PETERBOROUGH, WEDNESDAY, MAY 7, 1924 PRICE THREE CENTS

3 Days Special Sale of Patent Medicines and Toilet Articles at BOND'S Drug Store - Thurs., Fri., Sat.

All French Ivory Below Cost — Syrup Hypophosphites, Sarsasparilla, Spring Tonics at Half Regular Price — Tremendous Cuts in Soaps, Toilet Waters and Perfumes

All Rubber Goods Marked Away Down—Electric Curling Tongs. Regular $2.50 for $1.89 — Biggest Values We Have Ever Offered—Open Two Nights, Thursday and Saturday

PREFERENCE ON SUGAR PROVED SUBSIDY FOR WEST INDIAN PLANTER

Chancellor Snowden's Budget Avoided Four Amendments on Foodstuffs—Preference On Sugar Had Disastrous Effect of Reducing the Production Within the Empire While Taxpayer Provided Extra Profit For Planters — Danger of United States Dumping Emphasized.

IMPLEMENTING PEOPLE'S VOTE.

LONDON, May 7 (Canadian Press). — Labour's first Budget remained unchanged last night after the House of Commons had voted four times on amendments to alter its provisions for reduced duties on tea, cocoa, coffee, chicory, and sugar. The bitterest debates were on the sweetest subject—sugar.

The Conservatives, harping on their rejected schemes for Imperial preference, proposed a ten-year preference for sugar from British West Indies and other possessions. If that were not acceptable, their speaktrs argued that at the very least the status quo of a litle over four shillings preference per hundredweight ought to be maintained, instead of Chancellor Snowden's proposed preference of a little under two shillings.

The House, however, supported the Chancellor, rejecting an amendment offered by Sir Wm. Mitchell-Thomson, to stabilise the preference on sugar at 4s 3½d, by 243 votes to 182.

The Government, with the support of the Liberals, had a slightly larger majority in defeating the other amendments. One of them was for a reduction in the duty on Empire tea to 2d per pound, another to eliminate all duty on Empire cocoa.

Dump U. S. Surplus

The bugaboo of United States dumping so eloquently used by toseh who forsee a flood of automobiles entering England when the McKenna duties are lifted, was likewise utilized in the debate on sugar. William Ormsby-Gore asserted that a combination of traders in the United States was being formed in order to market surplus sugar in Europe, and that Chancellor Snowden was placing consumers in Great Britain under the heel of sugar export corporations of United States at the very moment when he had a chance to increase enormously British source of spply. Furthermore, Mr. Snowden, was repudiating a bargain made with the colonies at the Imperial Conference.

In reply, the Chancellor presented figures to show that the West Indies under preference had been producing less sugar than before and, so far as breaking faith was concerned the speaker again reminded the Conservatives that they had asked the country for a verdict on protection, and the country had turned them down. He declared that the sugar amendment was proposed in the interests of the West Indies planters and at the expense of the consumers in Great Britain, and that every penny of the West Indian preference in the past five years had gone to increase the planter's profits.

Make Costs More

Sir Phillip Lloyd-Greame, former president of the Board of Trade, contended that if the Chancellor of the Exchequer made Great Britain more dependent upon American sources of supply, he was taking the surest course of make food costs more. The great American sugar development had been entirely built upon preference.

Sir William Ormsby-Gore declared that the budget was "riveting upon the country dependence upon American trusts and combines."

Defending his position, Chancellor Snowden counter-attacked the Conservative arguments. He said that Empire production of sugar had increased only 100,00 otons under five years of protection. In the West Indies production fell from 191,000 tons in 1919 to 159,000 last year.

Planters Got Benefit

"Every penny of preference," he continued, "has gone to increased profits for the West Indian planter. It was simply a subsidy given by the taxpayer of this country, for the West Indian plantation has not achieved the purpose for which it was intended. If figures mean anything at all, it has had the disastrous effect of reducing the production of Empire sugar by 25 per cent.'

Mr. Snowden told the members of the House they might take it for granted in all future debts on an amendment for the reduction of taxation that if concessions were given he might find compensation by not repealing the McKenna duties. He said that an agreement on that point would save wearisome reiteration of arguments. This followed a remark by Sir Phillip Lloyd-Greame that a concession on the duty on tea could be made if the McKnna duties were retained.

Border Protected Montreal Masher

MONTREAL, May 7 (Canadian Press). — James Chowles, 32, of no address, had an ingenious way of evading the law against "mashing." He would lie in wait for his prey at the confines of Montreal and Westmount, and would accost women just on the border, so that when the Montreal police hove in sight he could slip across where they have no jurisdiction.

A number of complaints were received, and the Montreal and the Westmount police acted in conjunction.

They succeeded in landing James, and in the Recorder's Court yesterday he was sentenced to six months in jail, without the option of a fine.

DIVORCE LAST YEAR DECLINED

Cases in Canada 39 Less Than In 1922 But Total of 505 Is Still Far In Excess of 57 Granted In 1916.

OTTAWA, May 7.— (Canadian Press.)— Figures compiled by the Dominion Bureau of Statistics show a slight decrease in the number of divorces granted in Canada in 1923. Whereas in 1922, 544 divorces were granted in the Dominion, the second largest number on record, the figure for 1923 shows a decrease of 39, or 7.2 per cent. to 505.

In explanation of the surprising increase from the 67 divorces granted in 1916 to 548 in 1921, emphasis is laid on two main causes:

(1) The unsettling psychological effects of the war period, combined with the long separations, and (2) the provision of new facilities for divorce resulting from a decision of the Imperial Privy Council in 1918 which enabled the courts of the prairie provinces to grant divorces where previously an act of parliament had been necessary.

The slight decrease in divorces granted in 1922 from the previous year, followed by the more marked decline during 1923, may indicate that the wave of divorce due to the war has passed its crest.

The number of divorces granted in 1923 by provinces (exclusive of Prince Edward Island) was 139 in British Columbia; 105 in Ontario; 87 in Alberta; 81 in Manitoba; 41 in Saskatchewan; 22 in Nova Scotia; 19 in New Brunswick and 11 in Quebec. Increases during the year being evident in Ontario, Quebec, Saskatchewan, New Brunswick and British Columbia, offset by rather marked decrease in Alberta, Manitoba and Nova Scotia.

PETITION FROM WOMEN AGAINST UNION MEASURE

Rev. Stuart Parker of Toronto Pleaded Against Church Bill On Behalf of Many Women 'Heart and Soul Opposed to It'—The Amendment Rejected By Unionists.

HEARING NOT ENDED.

OTTAWA, May 7. — (Canadian Press).—A refusal to accept the church union bill, coupled with an amendment that it should go into force on a sixty per cent. vote of the Presbyterian Church members or adherents was made by F. H. Chrysler K.C., counsel for the opponents of the bill, during the proceedings on the bill in the Commons' Private Bills Committee Tuesday afternoon.

Mr. Chrysler said that he spoke only for himself, but said that he had no authority to accept such an amendment. He added his personal opinion that such an amendment would be dangerous. He expressed the view that the issue before the committee should not be settled by Parliament. It involved a large amount of property held under certain trusts, and should be left to the courts for settlement.

Plea From Women

Mr. Chrysler's statement and cross examination occupied most of the day. In the latter part of the afternoon however, Rev. Stuart Parker of Toronto, made a plea against the bill on behalf of "a large number of women heart and soul opposed" to it. Mr. Parker, who is one of the ministers at New St. Andrew's, Toronto, asserted that the Unionists were "standing ruthlessly on a technicality." The bill, he said, would take away both the name and property of the Presbyterian Church in Canada and would defraud the anti-unionists of their connection with their church.

Mr. Parker, who had not concluded when the ommittee rose, asserted on the authority of a specialist on Presbyterian Church law that the Barrier Act gave no power to change the constitution of the church.

Mr. Brethen's Question

G. A. Brethen of Peterborough, called Mr. Chrysters' attention to the vote in Methodist Conferences over the Union of 1884. There were, he said, 364 votes for union and 284 against in the conferences of one Methodist church; and in the General Conference of that body 123 for and 38 against. In the face of these facts what did Mr. Chrysler mean by saying that there was unanimity in the Methodist Churches over union.

Mr. Chrysler replied by asking whether the opponents of union came to Parliament to oppose the bill. That was the real question, he maintained. W. A. Boys of Simcoe, said it was desirable to "get the warring factors together" and with that in view asked Mr. Chrysler whether he would be prepared to accept an amendment providing that the bill should come into force on a majority vote of the Presbyterian church members or adherents.

"I have no authority to accept an amendment," was the reply. "Personally I think that would be a dangerous thing to agree to."

"Would you be willing to accept a sixty per cent. vote," pursued Mr. Boys.

Trusts Involved

"No," answered Mr. Chrysler, "I would not work along this line. Personally I would not let a vote determine it." He explained that there was a legal question of trusts involved. Moreover the General Assembly had no power to compel members of the Presbyterian Church to come into the union church.

"If those against the bill are absolutely inflexible," commented Mr. Boys, "and those for it will not accept a vote, then we will have to take our stand and let the chips fall where they may."

In reply to a further inquiry from Harold Putnam of Colchester, Mr. Chrysler said that the question was not one which should be settled by Parliament at all. There was a large amount of property involved, and the matter should go to the courts.

Rev. Mr. Parker Heard

At this point Mr. Chrysler was temporarily relieved and Rev. Stuart Parker of Toronto, was called upon.

He began by stating that he represented a large body of women who "are opposed heart and soul to this bill."

"We are humiliated," he said, "that we have to come before a committee of the Parliament of this Dominion to plead for the life of our church The dice are heavily loaded against us. If your judgment goes against us we have no church. The advocates of this bill are playing the ancient and safe game of 'heads I win, tails you lose'."

(Continued on Page 5.)

Another Sacrifice to Anthracite

One hundred and fourteen men are believed to have been killed in a gas explosion in the Benwood Mine of the Wheeling Steel Corporation at Benwood, W. Va. The blast occurred soon after the men had gone down to begin their day's work. This picture shows a Bureau of Mines rescue squad from Pittsburgh entering the shaft.

WOMEN CAN ONLY WAIT AND HOPE

Hundreds of men, women, and children stood for hours at the entrance of the Benwood mine. The girl at the right waited for hours for news of her sweetheart, who was in the mine when the explosion occurred.

POINCARE FINDS GRAVE REASONS FOR VIGILANCE

German Offensive Against the Franc and Nationalist Gains in Sunday Elections Regarded As Warning—Will Recall Troops When Reparations Are Paid.

Thanks Business Men.

PARIS, May 7 (Canadian Press). — Premier Poincare announced at a banquet of the French Chambers of Commerce last night that France was perfectly ready to restore Germany's economic unity whenever the Reich put into execution the experts' programme, but not before.

Germany's recent offensive against the franc and the outcome of Sunday's elections in Germany, he said, showed clearly that France must more than ever be on her guard.

He reiterated that the French troops would be withdrawn from the Ruhr only in proportion to the reparations paid.

Saved the Franc.

The Premier's speech was devoted for the most part to internal affairs. He expressed appreciation of the French business men's support in the recent taxation measures, which, he declared, played a great role in saving the franc. Regarding the experts' report, M. Poincare went on:

"We have said and repeated that France would accept with good grace and absolutely spontaneously the conclusions of the experts, as outlined by the Reparation Commission. We have said, and repeated, that we would re-establish the economic unity of the Reich as soon as Germany put into execution the programme established by the Commission.

Ask Rights in Peace.

"But we do not yet know when or how Germany will carry out this programme, or even if she will carry it out, and neither the attempts she has made in the past few weeks against our exchange, her efforts to throw upon us the responsibility for delay, nor the results of the Reichstag elections, are likely to inspire confidence. We are then obliged to preserve vigilance and firmness and we remain resolved not to take our troops out of the Ruhr except in proportion to the payments made.

"We ask only our rights in peace, but we will not accept that any of these rights shall be taken from us."

CONTRIBUTIONS FOR THE GRENFELL MISSION.

Mr. Zavitz $5, Mrs. Wm. Church $2, A Friend 1, A Friend $10, Miss Halliday $3, A Friend 2, A Friend $1, A. H Cameron $3—total $27.

Save money at Bond's Big Drug Store Sale. 1d-109.

FARMERS' LOSS IS PREVENTED

Bondholders In Defunct Company Will Be Refunded Amount of Their Investment—New Start For Farmers.

QUEBEC, May 7 (Canadian Press). — Amounts varying between $1,500 and $20,000 which had been invested by labourers, farmers or estates in bonds of the defunct Machine Agricole De Montmagny, and which under an agreement have to be reimbursed by La Banque D'Hochelaga, which has absorbed the Banque Nationale, will bring back a measure of prosperity to some and at least a number of farmers, who had sold their farms, to start anew.

Hon. L. G. Belley, K.C., president of the Bondholderss' Protective Committee, initiated on Tuesday the first proceedings which is to bring the refund of some $680,000, plus interest, amounting to about $50,000, to some four hundred investors, 90 per cent. of whom reside in the counties of Moutmorency, Montmagny, Bellechasse, Kamouraska, and Levis.

Claims are sent direct to the Banque D'Hochelaga, which institution transmits them to the public service commission.

The latter will give a notice to the effect that the claims will be considered after two weeks' time, and at a special session to be held in this city under the presidency of Adrien Beaudry and the two other commissioners, F. C. Laberge and Macalister, each case will be taken up.

After the claims have been studied the Banque D'Hochelaga will comply with the instructions issued by the Commission and pay to the bonafide bondholders the claims allowed.

Already some fifty claims have been forwarded.

ARE YOUR EYES EFFICIENT?

Are they performing their duties as they should? Eyes that are straining to see become tired too soon and cannot give satisfaction. Let us examine your eyes, and if glasses are needed, make them for you. See W. H. Lacey, Optometrist, 410 George Street. Phone 1160.

FARMER SUCCUMBS TO HORSE'S KICK

Alfred Deviney of Haldimand Township Died on Friday From Injury on Sunday, April 27.

VENENVILLE, May 5. — The funeral of the late Alfred Deviney, youngest son of the late James and Mrs. Deviney, took place on Monday afternoon from his late residence in Haldimand township to the Presbyterian cemetery at Venenville. The services were conducted by the pastor of the Presbyterian church. A large crowd of people gathered to pay their last respects to the departed.

Mr. Deviney was kicked by a horse on Sunday, April 27th, while stabling his horses in preparation to go to church. At the tme of the accident it was not thought to be serious, but on Monday he took worse and was taken to the General Hospital, Cobourg, when it was found he was badly hurt internally ,and an operation was performed, but of no avail and he passed away on Friday.

The deceased was forty-three years of age and until the time of the accident had resided on the homestead, where he was born. He lived with his mother, who is now quite aged. He also leaves to mourn his loss two brothers and five sisters, who were all present at the funeral, namely, James and Albert of Venenville, Mrs. Cameron and Mrs. Quadin of Chicago, Ill., Mrs. Ichlian, of Washington, D.C., Mrs. Rushton of Hamilton and Mrs. Johnson of Venenville.

Those from a distance attending the funeral, besides the immediate relatives, were Dr. and Mrs. G. C. Lapp, of Cobourg, Mr. and Mrs. George Herrington and daughter Ella and Mr. and Mrs. Wm. Waldie and son, of Roseneath, cousins of the deceased, Mr. Geo. Coole and Colonel F. D. Boggs, K.C., Cobourg. The floral tributes were very beautiful and many of them.

DON'T FORGET

THE MEN'S DISPLAY BEING HELD AT HICKEY'S MEN'S WEAR ALL THIS WEEK. MR. WILLIAM J. ACTON, AN EXPERT ON CUSTOM ORDER TAILORING AND A SPECIAL REPRESENTATIVE OF THE CHIEF DESIGNER OF THE SEMI-READY CO.,LTD., MONTREAL, IS DEMONSTRATING THE ECONOMY AND QUALITY OF THE FOUR-DAY CUSTOM TAILORING SCHEDULE. — HICKEY'S MEN'S WEAR, GEORGE STREET. 1d

ST. PETER'S CATHEDRAL

MISSION BY THE REDEMPTORIST FATHERS

FOR WOMEN—May 4th to the 11th

FOR MEN—May 11th to the 18th

MISSION EXERCISES: 5 a.m. and 8 a.m. Mass and Instruction, 7.30 p.m. Devotions and Sermon.

SCHOOL ASSOCIATION HELD A GOOD MEETING

The regular monthly meeting of the King George Home and School Association was held in the school last evening, with an attendance of about one hundred people. The president, Mr. James Ellis, occupied the chair. The feature of the evening was a fine address, entitled, "The Tragedy of Childhood," given by Mr. L. J. Petit, of the Peterborough Collegiate Institute staff. This was an exceptionaly interesting address, and was listened to with keen attention by those present. Mr. Petit took for his subject the consideration of the child whose natural instincts with regard to a vocation in life are thwarted by parents with contrary desires. He instanced the case of a boy who had an inclination for photography, and was compelled by his father to be a business man, because the parent had made a success of business. He also said that children whose natural bent was toward athletics rather than study should not be considered as failures and discouraged. Parents, as well as teachers, often failed in this regard, said the speaker.

During the business session, it was decided to hold a paper collection week. At the conclusion, refreshments were served, and a social hour spent. A musical programme given during the evening included a vocal duet by Lillie Ellis and Margaret Bethune; a vocal solo by Mrs. E. Kitney; two instrumental quartettes by the Messrs. D. Anderson J. Parkins, W. Taggart and S. Parkins; an instrumental selection by Mrs. W. Smith; vocal solos by Mrs. L. Brooks and Mr. F. Pratt, a reading by Miss C. Puffer, and a vocal duet by Mabel Bettes and Jimmie Ellis. At the conclusion of the evening, the assisting artists were entertained at her home by Mrs. F. Milliken, convenor of the musical programme.

SELF-DENIAL TAG DAY.

The Salvation Army tag day in aid of the annual self-denial fund campaign will be held on Saturday, May 10. Volunteers to assist in the work are requested to report at the Aylmer Street Temple on Friday night at 8 o'clock, or telephone 1920, Adjutant Smith.

IRISH BOUNDARY NOT POLITICAL

Sir James Craig Declares It a Matter of Life and Death to Ulster — Of Imperial Importance.

LONDON, May 7. — "Between now and the next step taken by the British Government, there may be some little fluttering on the political horizon," the Press Association's Belfast correspondent quotes Sir James Craig, the Ulster Premier, as having said in the Ulster parliament Tuesday afternoon when discussing the Irish boundary question.

"It is obvious," Sir James continued, "that a question which has engaged the attention of the governments of Lloyd George, Bonar Law, Baldwin and MacDonald, is one of first class imperial importance. We must maintain the attitude toward all British Governments, that this is not a political subject, but a matter of life and death to the people of Ulster."

Sir James assured the House that it need not despair that the contribution promised by the late British Government toward assisting the special constabulary had been turned down by the MacDonald Government. He still was hopeful the pledge would be fulfilled, but he had no hesitation in saying that whether it was carried out or not Ulster would see that her special constabulary was maintained in the highest state of efficiency, even if Ulster had to pay every shilling of the cost herself.

Sir James added that if permanent good feeling among the people of Ireland was desired, then the settlement of pacts and agreements would have to be entered in their hearts and not upon paper.

Seven Killed in Car at Crossing

AMSTERDAM, N.Y., May 7 (Canadian Press). — The Twentieth Century Limited, bound from New York to Buffalo, on the New York Central Railroad, struck an automobile at a crossing east of this city last night.

Seven people were killed, according to railroad men.

The locomotive was disabled.

It is believed a number of persons were injured.

SOVIET CLOSES TRADE OFFICES

Temporarily Terminating Trade Relations With Germany Pending Satisfaction From German Government—Five Held In Jail.

Berlin, May 7. —Satisfaction not having yet been given by the German Government for the police raid on the quarters of the Russian Commercial Delegation here, the Russian Embassy has announced that it is temporarily putting an end to all commercial relations with Germany, in addition to closing the commercial office in Berlin.

Branches in Hamburg and Leipsig have also been closed, and it is proposed not to establish the Koenigsburg branch as had been intended. The Russians will also abstain from participation in the Cologne Fair and have cancelled the proposed auction of Russian furs and bristles at Leipsig.

M. Krestinsky, head of the Russian Delegation, has postponed his departure for Moscow, to await the arrival from London of M. Stomaniakow, Chief of the Russian Commercial Delegation in Germany.

Five of those arrested by the police in Saturday's raid are still in jail.

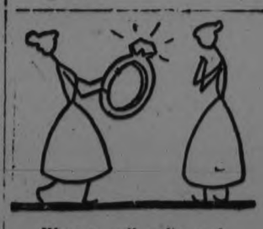

Want to sell a diamond ring? Want ads sell just everything.

USE A WANT AD

If inconvenient for you to call at the Examiner Office, 'phone 1600 and we will call for the advertisement and give you the cash rate, 1c. per word, figure or letter first insertion, 1-2c. per word for subsequent insertions.

Classified Advertising, Cash.

HEAR "JOAN OF ARC" at St Pauls' Church, on Monday

May 12th, at 8.15 p.m.

ASSISTING ARTISTS:

MISS NELLYE GILL ..... Soprano

MR. GLADSTONE BROWN ..... Tenor

MR. ERNEST CALDWELL ..... Baritone

Miss Gill and Mr. Brown appeared here in the recent Male Voice Concert.

Secure your tickets from the "Men of St. Paul's," or at the stores of Messrs. McDermid, Weber and Mason.

Bond's Drug Store saves you money. 1d-109.

LIVE STOCK FOR SALE

FOR SALE— 4 REGISTERED Percheron stallions. Prices reasonable. Apply Albert Roberts, Beaver Mead Farm, Peterboro. 6 6d 109 172

FOR SALE — 2 PIGS, 14 WEEKS old and 2 sitting hens. Apply No. 1 McClennan street. 3d 111 2715

FOR SALE — ONE BIG HOLSTEIN cow, due to freshen May 7th. Apply Examiner, for address. 3d 109 2623

FOR SALE — 1 DAPPLE GRAY Mare, 5 years; 1 Black Horse, seven years. Apply 508 Elm street. 3d 110 2690

BABY CARRIAGES, Etc.

FOR SALE — CREAM WICKER stroller with top. In good condition. 'Phone 1234J. 3d 111 2713

1 BABY SULKY, CHEAP, 1 COMmode chair. 'Phone 2179J. 3d-109-2608

FOR SALE—WHITE WICKER BABY carriage. Reversible body. Good condition. Cheap. Apply 266 Burnham street. 'Phone 1145W. 3d 109 2651

ARCHITECTS.

W. & WALTER R. L. BLACKWELL—Architects. Office, Bank of Commerce Building, corner of Hunter and Water streets. Telephones, Office, 1300J; Residence, 1372.

BARRISTERS AND SOLICITORS

GORDON & O'BRIEN — Barristers, Solicitors, Notaries. Money to loan on easy terms. Special attention to Patents and Trade Marks. Phone 219. G. N. Gordon, K.C., M.P., J. A. O'Brien. Mr. Gordon will be in his office each Saturday, during the Session.

E. T. MEDD—Barrister, Solicitor, Notary. Office over the Dominion Bank, corner of George and Simcoe streets. Telephone No. 22. Private funds to loan at current rates upon easy terms.

PECK, KERR & McELDERRY, Barristers Solicitors and Notaries. Office, Water street, Peterboro. Money to loan at the lowest current rates of interest on easy terms of payment. R. A. Peck, K.C., M.P., F. D. Kerr, V. J. McElderry.

O'CONNELL & CORKERY, Barristers, Solicitors and Notaries. Money to loan at the lowest current rates of interest. Daniel O'Connell, John R. Corkery, Hunter street, two doors west of the Post Office.

DUMBLE & JOHNSTON—Barristers, Solicitors, etc. Office, over the Toronto Savings and Loan Company, George Street. D. W. Dumble, K.C., W. Johnson.

A. E. DIXON—Barrister, Solicitor, etc. Office, Hunter and George streets. Entrance next to Madill's drug store.

HALL & HALL—Barristers, Solicitors and Notaries Public, Hunter street, Peterborough next to St. John's Church. Money to loan at the lowest rates of interest. E. H. D. Hall. Basil D. Hall.

MOORE & WEARING — Barristers and Solicitors, 403 Water street, opposite the Post Office. Money to loan at the lowest current rates of interest. Jos. Wearing, M.A.

R. R. HALL—Barrister, Solicitor, etc. Peterboro, Ont. Office, corner of Hunter and Water streets, over the Canadian Bank of Commerce. Trust Funds to loan on easy terms of payment.

JAMES FORDYCE STRICKLAND—Barrister, Solicitor, Notary Public. Money to loan. 375 Water street, Peterboro. Phone 191.

WILFRID F. HUYCKE, Barrister, Solicitor, Notary Public, 395 Water street. Telephone 239.

MEDICAL.

DR. BUCHANAN, F.R.C.S. Edinburgh; M.R.C.S., Eng.; L.R.C.P., London. Eye, Ear, Nose and Throat Specialist. Hours, 9-11, 2-4 p.m., and 7-8 p.m 'Phone 519. Office, corner Water and Murray streets.

DR. C. C. CRAGG—Eye, Ear, Nose and Throat Specialist. Office 295 Charlotte street, formerly occupied by Dr. Neal. Hours—9-11 a.m., 2-4 p.m., 7-8.30 p.m. Telephone: House 980J, Office 2185.

NOTICE.

DR. C. B. WAITE, M.D., C.M.—Post Graduate London, Eng., 300 Charlotte street. Office hours: 9 to 11 a.m., 2 to 4 p.m., 7 to 8 p.m. 'Phone 244.

MONEY TO LOAN.

We have funds to loan on Real Estate Security at the lowest rates. GORDON & O'BRIEN. Phone 219.

OSTEOPATHY.

DR. WILL A. SETTLE—Osteopathic Physician. Office in Crown Apartments, 124 Hunter street, Corner Water and Hunter streets. 'Phone 649. Office Hours, 9 to 11 a.m., 2 to 5 p.m. and 7 to 9 p.m.

DR. MARY E. DAVIDSON, Osteopathic Physician, 308 Charlotte street, Peterborough. 'phone 1016W. Hours, 10 a.m.-12m; 2 p.m.-5 p.m.

INSURANCE.

FRANK A. BLACK—209 Barrie Bldg., Peterborough, Ont., representing Manufacturers' Life Ins. Co. 'Phone 808. Residence 2230.

TENDERS FOR REPAIRS TO MONUMENT

Sealed tenders endorsed "Tender for Repairs to Monument," and addressed to the undersigned, will be received at this office up to 5 o'clock on Monday, May 12th., 1924, for repairing the Capt. Brown Monument in the Central Park. Specifications may be seen at the office of the City Engineer. The lowest or any tender not necessarily accept.

S. R. ARMSTRONG, City Clerk.

3d 7 9 10 1879

HELP WANTED--Female

CAPABLE COMPANIONABLE ASsistant for club. Must be able to cook; nice place for summer. Box 2629 Examiner office. 3d 109 2629

EXPERIENCE CHOCOLATE DIPPER wanted at once. Steady work. Apply 331 George street. 4d 111 2678

GOOD GENERAL MUST BE GOOD cook. Mrs. Webber Turner, 566 Gilmour street. 3d 111 2720

WANTED — CAPABLE GENERAL family of three. Apply evenings at 480 Charlotte street. 3d 109 1853

WANTED — ATTENDANT FOR Y.W.C.A. Pool. Apply to General Secretary. 3d 109 1842

WANTED — CAPABLE MAID FOR general house work. Good wages. Mrs. Richard Hall, 813 Water street 'Phone 3. 1d 110 2695

WANTED — COMPETENT GENERal. Small family. Apply 585 George 3d 110 1566

WANTED—A GOOD EXPERIENCED housekeeper or a capable maid. Good wages. Apply 81 Crescent St. 6d 111 2593

FOR RENT

FOR RENT FOUR ROOMED APARTment heated, modern, newly decorated, central. Apply to Examiner for address. 6d 112 2654

FOR RENT — $11.00 PER MONTH small 5-roomed house. Electric lights and pump. South west part of city. Apply 293 Dalhousie St. 4d 112 2718

PART OF A HOUSE TO RENT. 250 Romaine street. 6d 114 2714

ROOMS TO LET WITH OR WITHout board. Suitable for 6 gentlemen 221 Charlotte street. 'Phone 970J. 3d-109-2618

STORE TO RENT—GOOD CENTRAL location near George. Heated. Low rent. Apply 161 Hunter street. 3d 109 2639

SMALL BRICK COTTAGE TO RENT furnished or unfurnished. All conveniences. 300 Smith street. 'Phone 1270W or call 298 Edinburgh. 3d 111 2706

TO RENT — FURNISHED HOUSE Central. Apply at the Examiner for address. 3d 110 2667

TO RENT — FURNISHED HOUSE central. Apply Examiner for address. 3d 110 2666

TO RENT—GARAGES, CENTRAL LOcation 'Phone 613. 3d 110 2668

TO RENT—A FIVE ROOM AND bath Duplex. (Upstairs). Also garage. Apply 87 London street. 6d 111 2590

TO RENT — A FURNISHED ROOM with board for a lady. Apply Examiner. 3d 109 2652

TO RENT — A 4 ROOMED FLAT. 'Phone 714 3d 110 2671

TO RENT—APARTMENTS AND GAR ages. Charlbond Apt. 0. 'phone 348. 3d 3 6 7 2536

TO RENT — STORAGE ROOM FURniture. Apply 162 Smith street Apt. A. 3d 109 2637

TO RENT—A 6-ROOMED FURNISHed apartment. Apply 576 Aylmer, 'Phone 639F. 3d 110 2680

TO RENT— MEDIUM SIZED HOUSE conveniences. Garden. Small flat ground floor. Garage. Apply 183 Antrim. 3d 111 2703

TO RENT—A LARGE FURNISHED house. Suit Doctor, 3 minutes from Post Office. Apply Examiner for address. 3d 110 2661

TO RENT—ROOM AND BOARD, ALL conveniences, use of 'phone. Apply 199 Simcoe street or 'phone 1376W 3d 111 2717

TO RENT—SMALL WELL EQUIPped apartment on the ground floor, central and bright. Suitable for one or two persons. Telephone 118. 1d 110 2378

FOR RENT—HEATED OFFICE ON George street. Apply 437 George street dtf.

TO RENT — FURNISHED ROOMS for housekeeping. Central and a garden. Apply Examiner. 3d 109 2653

TO RENT— NO. 173½ SIMCOE ST. Suitable for store or office. Immediate possession. Apply 437 George street. dtf.

FOR RENT—APARTMENT C. NOVA Scotia Apartments. Heated with hot water, and modern in every respect. Apply 437 George street. dtf.

FOR RENT—HEATED APARTMENT. Grand Central Building. Immediate possession. Apply 437 George street. dtf.

TO RENT—FEW GOOD GARAGES. Central location. Good yard, also 2 comfortable Houses. Apply J. J. McBain, Crown Bldg., 118 Hunter street. 6d 112 2619

TO RENT—SMALL BRIGHT SEMIdetached house, corner of Hunter (east) and Rogers streets, two bedrooms, bath kitchen and living room and basement. Rent $20.00, also an apartment, Simcoe street, rent $20.00. 'Phone 821J. 6d 113 2688

HOUSE TO RENT MODERN $35 PER month. Apply 219 Park street. 'Phone 1798. 3d 111 2712

TEAMING and CARTING

WANTED— MOTOR CARTING, ALL kinds, long or short hauling. Beatty Bros. 'Phones 2169-J9112. 27d-1962.

NOTICE

CARTER AND TENNYSON express and cartage. Local and long distance hauling. Your patronage solicited. 'Phone 805 or 2141W.

FOR SALE

FOR SALE — KITCHEN RANGE, baby carriage and push chair. 6 Cottesmore street. 'phone 2238W. 3d 111 2696

FOR SALE — CANARIES. GOOD singers. Apply 319 McDonnel. 3d 109 2634

FOR SALE — 1 TEAM DEMOCRAT, good condition. Apply 48 Lansdowne. 5 7 9 2622

FOR SALE COLUMBIA RASPBERRY plants 134 Dufferin street. $5 per hundred. 6d 114 2727

FOR SALE — 1 MOFFAT RANGE, coal or wood. Apply 543 Bethune St. 3d 109 2644

FOR SALE—USED GAS STOVE complete with four burners, oven and warming closet. 558 Weller. 'Phone 523. 3d 111 2719

FOR SALE — A COLLIE PUP, 8 months old, (male). Will make excellent cattle dog or watch dog; also post hole digger. Can dig 60 holes per day easily. 'Phone 1203M. 3d 110 2628

FOR SALE —YOUNG HOMER PIGeons, bred from long distant flyers. Reasonable. 5 Wolsley 'Phone 2079J 3d 110 2687

BRITISH GROWN ROSE PLANTS, in all kinds. Clematis, grand plants from pots, only a few left. Gladiolus mixed, large bulbs, $2.50 per 100. Choice kinds from 4c up to 50c per bulb. W. H. Young, Chamberlain St. 5 7 9 2627

FOR SALE — 3 FEATHER TICKS for sale, good as new, one pair pillows, one double bed springs and mattress. Apply 206 Lansdowne. 6d 112 2657

FOR SALE—CREAM WICKER BABY carriage. In good condition. Artillery wheels. Apply 487 Parnell Street. 3d 110 2662

FOR SALE—MANURE, $1.75 per load. Also garden ploughed. 'Phone 1307w 3d 110 2675

FOR SALE—1 AXMINSTER RUG 3x4 1 Quarter Cut Oak Rocker. Apply 504 Bolivar street. 3d 111 2716

FOR SALE—EIGHT PIECED POLISHed oak dining room suite, as good as new. Apply at Examiner for address 3d 110 2684

FOR SALE—HOUSEHOLD FURNIture, 3 congoleum rugs, 3 sofas, oak hall rack, 271 McGill street. 3d 110 2659

SMALL HOUSE IN EAST CITY TO rent, No 149 Maria street. Apply 153 Maria street. 2d 109 2663

A BARGAIN

FOR SALE—A PORTABLE LITTLE garage, size 12 by 16 in A1 condition. Apply 585 George street. 3d 110 1867

FOR SALE—FIRECO RANGE, REServoir. Good as new. Apply 84 Edison avenue. 3d 110 2664

FOR SALE— 1 GANG PLOUGH, 1 team waggon with box and pay-racks, 1 mower, 2 sows, 2 small Quebec heaters, 1 rubber bath tub full size, 1 commode chair. Apply S. H. Perks, R. R. 7. 3d 110 1855

FOR SALE—HOUSEHOLD FURNIture, 7 roomed house, piano, hens and fence posts. Apply 553 Romaine street. 3d 110-2660

FOR SALE — GENT'S BICYCLE good as new. Cheap. Apply Examiner for address. 3d 109 2639

FOR SALE — PORTABLE HEN house. Would make excellent garage 55 hens also for sale. Write Box 2682 Examiner. 5d 112 2682

FOR SALE—GOOD TENT SIZE 10x-10x6, $15, also gent's wheel. Good condition, price $18. Apply 253 Park street. 3d 109 2636

FOR SALE—A GOOD HEN HOUSE. Apply 265 Burnham street or 'phone 1310W. 3d 109 2631

FOR SALE—1 LADIES' SUIT, ONLY worn a few times, size 36. Price $10 Call 104 Dublin street. 3d 109 2645

FOR SALE — WHITE ENAMEL dresser iron bedstead complete, walnut hall rack, roll top desk, pair field glasses, kitchen tables, coal oil stove. Apply 176 Londonderry. 'Phone 676W. 1d 109 1875

FOR SALE— ONE A AND B GAS stove, three burner with oven. Nearly new. Also 50 feet of gas pipe. Apply 514 Bolivar street. 3d 109 2624

FOR SALE—GENT'S DARK BROWN Brown Suit, size 36, too small for owner. 501 Bethune street. 3d 109 2626

FOR SALE — WELL ESTABLISHED grocery business with post office. This is an excellent opportunity for particulars call at 293 Dalhousie street. 5d 109 2572

FOR SALE—16 FT., PUNT (NEW last year), built for outboard motor 16 ft., bass wood canoe, $20 each or nearest offer. Apply J. A. Creasot, Cement Works, Lakefield. 6d 110 1801

FOR SALE—DRESSERS, IRON BEDS toilet sets, extension tables, rockers hall rack, parlor tables, sideboard, kitchen furniture, tubs, boilers and other articles. Apply 59 Aylmer near Perry. 3d 109 2630

THOMPSON'S WOOD YARD REMOVed to corner George and Rink St. Dry Hemlock Slabs cut 12" at $5.00 per load. Body Hardwood, cut 12" at $13.50 per cord. 'Phone 1026J 5d 109 2490

FOR SALE—THE LATE MR. YOST'S shoe repairing outfit, patcher machine, solidity jack, complete, hand tools and building. Apply 259 Perry and 24 Hunter streets. 12 113 2388

FOR SALE—LADY'S SPRING COAT, slightly worn. Size 36. Apply 263 Stewart street.

FOR SALE — DRESSER HALL racks, Parlour suite, writing desks, cook stoves one with hot water font, coal oil cook stoves, baby's carriages, chest of drawers, extension tables, lawn mowers, gramaphone, toilet sets, rocking chairs, beds and springs. Apply 84 Hunter or 'phone 1958W 3d 111 2704

FOR SALE

FOR SALE — SQUARE PIANO, 'Phone 1741W. 3d 10 2510

FOR SALE—FINE REED BABY CARriage; reversible body in good condition. Apply 298 Frederick avenue, or 'phone 1436J. 2d 110 2722

FOR SALE—"HARDMAN & BECK" Grand piano. Wonderful tone. Slightly used. Guaranteed to be in perfect condition. A sacrifice. Apply Box 1468 Examiner office. 2d 110 1868

FOR SALE—LADY'S BICYCLE. APply 601 Chamberlain street, 'phone 1646W. 3d 111 2693

FOR SALE—1 CREAM REED STROLler and golden oak buffet. Apply 548 George street. 3d 111 1884

FOR SALE—A CANOE 16 FT. BASSwood, nearly new. Used a few times. Price $35.00. Apply Examiner for address. 3d 111 2723

FOR SALE—LOTS CHEMONG PARK, Central. 'Phone 613. 3d 110 2667

FOR SALE — WHITE DRESSER and stand. Apply morning and evenings. 337 St. Joseph. 3d 111 2710

FOR SALE— KITCHEN LINOLEUM Carpet. Apply at the Examiner for address. 1d 109 1865

FOR SALE—17 FT., TORPEDO DECK canoe. Nearly new. Price reasonable 'Phone 544-r-14. 3d 110 2673

FOR SALE—TWO BOSTON TERRIER pups, (females). Splendid markings, registered best of pedigrees. Apply 250 Carlisle avenue. 3d 110 2670

HYDRO ELECTRIC CLEANER NEARly new, complete with attachments. $40.00. Enquire Hoover Dept. Cressman Co., Ltd. 3d 111 2702

PRIVATE SALE—FURNITURE INcluding quartered oak dining table, combination coal and gas range, Kodak with accessories, bedding, water motor washer and other household necessaries. 512 Gilmour street. 3d 111 2724

FOUND

FOUND — SUM MONEY IN NUT Krust. Apply 418 Sheridan. Call evenings. 3d 109 2648

SITUATIONS WANTED

A MIDDLE AGED LADY DESIRES light work. Box 2683 Examiner. 3d 110 2683

AUTOS FOR SALE

AUTOS FOR SALE

I HAVE.. SEVERAL, GOOD, USED Fords at attractive prices. Willeys Overland Sales, J. R. Pulkinghorn, 'Phone 278, 182 Hunter street. 3d 110 1864

CAR FOR SALE — 7 PASSENGER Oldsmobile 8; just overhauled, repainted and new tires. Would consider smaller car as part payment. Apply 421 Water street. 3d 110 2672

DODGE CAR FOR SALE — 1920 first class condition. Price right. See this. 190 Charlotte. 3d 110 2686

FORD TOURING IN 1ST CLASS CONdition 1922 Model, 'Phone 1300J. 3d 110 2685

FOR SALE—A FORD TOURING CAR in good running order. Apply 513 Bolivar after 6, evenings. 3d 110 2685

FOR SALE — CHEVROLET TOURing Car in perfect running order. Will sell cheap for cash. This is a snap. Apply 18 New Romaine St. 5d 111 2707

FOR SALE—FORD CAR IN FIRST class order four new tires, shock absorbers and this year license. All for $460.00. This is interesting. See it. Apply at 140 Simcoe. 'phone 467. 772 residence phone. 2d 110 2701

FOR SALE — NEW APRIL SALES leave the Studebaker Packard dealer Charlotte street, with two McLaughlin Buick, four passenger coupes, like new, McLaughlin Touring, Overland Touring, overhauled, refinished. All at specially reduced prices. 7d 112 2358

HOUSES, REAL ESTATE

FOR QUICK SALE—NEW MODERN 7 room bungalow. 233 Engleburn avenue. 6d 114 2708

FOR SALE—GOOD BUILDING LOT, on Romaine street, (south side). Apply 525 Romaine street. 3d 109 2640

FOR SALE—60 ACRES FARM WILL exchange for city property. Apply 508 Gilmour street. 3d 110 2689

FOR SALE—BUILDINGS AND PROPerty, known as Calcutt's Brewery. Apply to E. A. Peck. 3d 109 2647

FOR SALE—BUILDING LOT ON HILliard street 52 feet frontage, 216 feet long, $350.00; $25 cash, balance $5 monthly. 'Phone 2293W. 3d 110 2676

FOR SALE — A GOOD LOT ON Grandview avenue, also quantity of lumber. Four roomed cottage, upper Stoney Lake. Apply 162 Smith St. Apt. A. 3d 109 2638

FOR SALE— NICE 5 ROOMED BUNgalow, hardwood floors, beam ceilings, panelled living rooms, mantle furnace, large lot and close to carline and river. Apply to Victor Wilson, King George street south, or phone 1264. 4d 112 2700

FOR SALE — GOOD SIX-ROOMED brick house. Full plumbing. Hardwood floors, electric fixtures. Large garage. An excellent garden. Three blocks north of C.G.E. Price right. Apply 293 Dalhousie street. 5d 109 2572

FOR SALE— NEW HOUSE, WEST end. (Corner Hunter and Walton streets). Hot water heating, hardwood floors, built-in refrigerator, and modern in every respect. Easy terms of payment. Apply 437 George street. dtf.

FOR SALE — 100 ACRES OF GOOD timbered lot, consists of hemlock, basswood and beech and maple, and a quantity of pulp wood. Lays on Eel's river, Lot 37, Con. 13, Anstruther. Apply to Mrs. M. Dane, Goodersham, Ont. 6d 109 2w 2430

PRIVATE SALE—BRICK HOUSE seven rooms, furnace, conveniences, summer kitchen garden, choice locality. For particulars write Box 2480 Examiner. 6d 30 2 5 7 9 12 2480

HELP WANTED—Male

A BOY TO MILK AND DO CHORES around barn. Apply Examiner for address. 3d 109 2620

WANTED MALE HELP—FOR PETerboro district, a high grade man as addition to present selling organization by institution with over 50 years successful operation. College man with some selling experience preferred, though this is not essential if otherwise qualified Must be a go-getter. For interview appointment address in confidence, with brief personal history, Manager, Box 1001 Peterboro. 2d 110 2658

LOST

LOST— FROM 376 BROCK STREET on May 5, very small black Boston bull pup, (female). Any information 'phone 533J. 2d 110 2665

LOST—GENT'S HAT ON SATURDAY April 26th. Finder leave at Lowe's Barber Shop, 180 Simcoe street. 3d 111 2705

LOST—TUESDAY AFTERNOON BEtween Weller street and St. Peter's Cemetery one stable fork. Finder please leave or notify Examiner. 1d 109 2709

LOST — ON MONDAY NIGHT BEtween Royal Theatre, Jackson Park street car and Dalhousie street, chain of blue hand painted King Tut beads. Finder leave at 178 Dalhousie street or 'phone. 3d 111 2725

LOST—BETWEEN 475 HUNTER ST. and Jackson's Park, a round tortoise shell brooch mounted in silver with the crest of the Royal Warwickshire Regt. on in silver. Anyone bringing same to above address will be rewarded. 3d 110 2661

POULTRY AND EGGS

FOR SALE— 25 LAYING HENS. APply 639 Reid street. 3d 109 2635

FOR SALE — SINGLE COMB ANcona hatching eggs, $1.50 per setting. Special price on incubator lots. 67 High street. 'Phone 3363.

FOR SALE—22 WHITE LEGHORNS 9 white Wyandottes and 2 Leghorn cockerels. Must be sold. Price right. Apply 29 Brown street, Brownton. 3d-109-2610

FOR SALE — THREE BREEDING pens each 8 hens, 1 male; excellent utility stock. S. C. White Leghorns, S.C. Brown Leghorns, White Wyandottes. Dollar and quarter each bird. 116 Hilliard street. 'Phone 1378M. 4d 112 2711

WHITE LEGHORN EGGS FOR hatching from Barons strain $1.50 per setting 585 Patterson street. 'Phone 1763J. 12 116 2557

WANTED

OFFICE ASSISTANT. MUST BE quick at figures. Give full particulars regarding experience and wages asked. Box 1846 Examiner office. 3d 109 1846

HALL WANTED — FOR CLUB AND social purposes. Apply Box 1364 Examiner. 3d 109 2641

WANTED — ONE USED SEWING machine. Give best cash price. Box 2685 Examiner. 3d 109 2655

WANTED — RAGS, BONES, OLD stoves, copper, brass, zinc, rubber, auto tires, wood ashes. Will send a man and clean your cellar or ash house, free of charge. Address Stevens, 364 Mark street, or 'phone 2083. 26d 2066

WANTED TO BUY—MOTOR BOAT Engine, 10 or 12 h.p., double cylinder. Write Fred Fleming, Box 55, Bancroft, Ont. 3d 109 1838

WANTED — FURNISHED OR UNfurnished rooms, convenient to Normal School for terms 1924-25. Suitable for light housekeeping. Apply to E. W. Matthews, Stirling, Ont. 1d 109 1877

BOARDERS WANTED

BOARDERS WANTED CENTRAL. All conveniences. Apply 68 Murray street. 26d 128 2489

BOARDERS WANTED — ALL CONveniences. Five minutes walk from Quaker Oats and Westclox. Apply 5 Cricket Place. 3d 109 2636

GENTLEMEN OR LADY BOARDERS All conveniences. Good home. Apply at 491 Aylmer street or 'Phone 1123W. 3d 109 2634

WANTED BOARDERS—GOOD COMfortable room. Would suit working man. All conveniences. Apply Examiner for address. 3d 111 2720

NOTICE

PLOUGHING AND GARDENING down and wood delivered at reasonable price. 'Phone 1911J. 4d 109 2585

WINDOW CLEANING. STORMS TAKen down. J. A. FOSTER. 'Phone 1763J. 12 116 2558

F. BARRETT—CONTRACTOR AND builder, alterations and repairs—hardwood floors. 72 Benson avenue. Phone 1764J. 26d-712-554

NOTICE— CHIMNEYS BUILT AND repaired. 'Phone 1851W. 26d-115-2014.

NOTICE —CHIMNEYS AND FURNaces cleaned. Roofs repaired and painted. 'Phone 1851W. 26d-115-2013.

NOTICE—HENRY BROS. CARPENters and builders. Estimates given on new and repair work. Hardwood flooring a specialty. 'Phone 1924 or 2009W, 148 Murray street.

JUNK! JUNK!

Highest cash prices paid for all kinds of junk. Gather up all your old Rags, Rubbers, Paper, Iron and Metals, and 'phone us. We will call anywhere in the city.

Coal Orders Taken Now.

A. LOW & CO., 294 Simcoe Street. 'Phone 697. - - N. & Hol. 1027

WORK WANTED

ALL MAKES OF SEWING MACHINes repaired at moderate prices. Satisfaction guaranteed. J. W. Stuart, 'phone 247W. 593 Homewood Ave., 3d 110 2691

MOVING HOUSES, BARNS, ETC. APply 423 Smith street. James Dunnett. 3d 109 2621

WORK WANTED BY THE DAY — Two women want work by the day. Apply Examiner for address. 3d 109 2656

WORK WANTED — FIRST CLASS all around cook seeks position in or out of town. 'Phone 1954J 3d 110-2674

AGENTS WANTED

MAKE MONEY AT HOME $1 TO $2 an hour for your spare time writing showcards for us. No canvassing. We instruct and supply you with work. West-Angus Showcard Service, 29 Colborne Building, Toronto. dtf.

MAN OR WOMAN TO TRAVEL AND appoint local representatives; yearly contract guaranteeing $1092 (being $21, weekly average) and expenses. Experience unnecessary. State age and general qualifications. Winston Co., Toronto. ws.-tf.

$225. SURE FOR 90 DAYS' WORK, distributing religious literature. Man or woman. May work spare time. No experience neecsary. Opportunity to earn $30. to $50. weekly. State age and church connection. Mr. Conrad, Spadina Building, Toronto. 10d-2-5-16-19-30-3-14-17-28-31-1303.

FOR SALE

Brick, 8 rooms and attic finished, hardwood floors, fire place and mantle up and down, sun room, double brick garage. Engleburn avenue. $7,000.

Brick, 7 rooms, all modern, hardwood floors, garage. $3,800.

Brick, 6 rooms, 3-piece bath, lights and gas. $300 down, easy terms. $3,800.

First mortage on good house $2,800 will turn on small house around $3,000. Fairly central.

What have yout got.

Brick, 6 rooms, front and back stairs, hardwood floors, mantle and fire place, attic finished, built in refrigerator, laundry tubs, large lot, west side, new house Immediate possession. Good terms. $6,000.

Dodge car, 1920, new tires, like new. A real bargain. $600.

M. STOREY 190 Charlotte St. Phone 1623J

RAILWAY TIME TABLES

CANADIAN NATIONAL RAILWAY.

All Trains Daily Except Sunday.

Corrected to date.)

No. 91—8.10 a.m., for Lindsay and Toronto.

No. 96—8.10 a.m., for Port Hope and Toronto.

No. 93—8.20 a.m., for Lindsay, Blackwater, Junction, Orillia, Midland, North Bay and Toronto.

No. 98—8.26 a.m., for Hastings, Campbellford, Belleville and points on the main line east.

No. 169—8.30 a.m., for Lakefield.

No. 95—12.03 p.m., for Lindsay, Port Hope, Toronto, Buffalo, making connections with the International Limited for London, Detroit, Chicago and Ottawa.

No. 100—12.15 p.m., for Hastings, Campbellford, Belleville and Ottawa.

No. 171—12.35 p.m., for Lakefield.

No. 95—5.04 p.m., for Lindsay, Orillia, Midland, North Bay and Toronto.

No. 99—5.10 p.m., for Lindsay.

No. 94—9.10 p.m., for Port Hope, Montreal and Boston. Carries sleeper for Montreal.

CANADIAN PACIFIC RAILWAY.

(Corrected to date.)

GOING EAST—

11.59 a.m.—Norwood, Havelock, Bonarlaw, Tweed, Perth, Smith's Falls, Kingston, Ottawa, Montreal and intermediate points daily. On Sunday this train proceed east only as far as Havelock.

8.30 p.m.—Indian River, Norwood, Havelock, Tweed. Daily except Sunday.

12.03 a.m.—Havelock, Tweed, Kingston, Perth, Smith's Falls, Montreal, St. John, Boston and New York. Daily except Saturday.

1.55 a.m.—Havelock, Tweed, Kingston, Perth, Smith's Falls, Ottawa.

GOING WEST—

5.16 a.m.—Myrtle, Toronto, Guelph, Goderich Hamilton, Galt, Woodstock, St. Thomas, London, Chatham, Detroit, Chicago and New York. Daily.

6.01 a.m.—Toronto (Yonge Street), Hamilton, Owen Sound, Teeswater and intermediate points Daily except Sunday.

7.25 a.m.—Toronto, Hamilton, Brantford, Buffalo, Rochester, Boston, New York, Galt, Woodstock, London, Chatham, Detroit and intermediate points between Peterboro and Toronto Daily except Sunday.

9.35 a.m.—Bethany, Lindsay, Orillia, Port McNicol and intermediate points. Daily except Sunday.

8.50 p.m.—Toronto, Hamilton, Brantford, Buffalo, New York, Galt, Woodstock, London, Windsor Detroit, Chicago and intermediate points between Peterboro and Toronto. Daily.

6.50 p.m.—Lindsay, Toronto and intermediate points. Daily except Sunday.

Place Your Order NOW for Pittston Coal

FOR IMMEDIATE DELIVERY

All Sizes on Hand at Fallen Prices

PEA $13 EGG $15.50

NUT AND STOVE SIZE $16

ALSO SOLWAY COKE $13

McCARTHY & JOHNSTON PHONE. 96

NOTICE!

The Municipal Council of the TOWNSHIP OF OTONABEE will meet as a Court of Revision on 26TH MAY, at the hour of 1 o'clock p.m., to hear any Appeals or Errors in the Assessment Roll for 1924.

JOHN J. MOORE, Clerk.....

2d-109

HOME BARGAINS

$5,200—Red Brick House, best of finish and position.

$7,000.00—Beautiful Bungalow, chestnut finish inside; 3 Bedrooms and den.

$3.500.00—Stucco and Brick faced Bungalow, most comfortable home.

$1,300.00—Two Cottages in good location, always occupied; could be made into swell houses.

$1,700.00—Frame House, working man's home, near factories.

$3,200.00—Brick House, near factories; $300.00 cash, balance as rent. New Listing solicited, for Rent and Sale.

J. A. JEFFRIES 294 Stewart Street. 'Phone 1669J

Leave in Your Order for Coal for Next Winter NOW

When it can be delivered promptly at following prices—

Lehigh Valley Egg Coal - $15.50

" " Stove & Nut 16.00

" " No. 1 Pea - 13.00

J. E. A. Fitzgerald Phone 111

26d-129-1790

Peterborough Fuel & Transfer Co.

KELLY BROS., Proprietors.

134 Aylmer St.

D. & H. Anthracite.

Egg	$15.50	Per Ton
Nut	$16.00	" "
Stove	$16.00	" "
Pea	$13.00	" "

Try our Solvay Coke .... $12.50 " "

Pocahontas Smokeless .... $14.00 " "

Cannel .... $16.00 " "

Phone 270 or 362

26d-131

HILL, WEDDELL & HILLS

General Insurance Agency

ESTABLISHED 1881

Phone 14 124 Hunter Street West

DAVIS-THOMPSON COMPANY, LIMITED

Insurance and General Agency

433 GEORGE ST. PHONE 40

4% INTEREST, compounded Half-Yearly, Paid on Deposits

One Dollar opens an account. Special facilities afforded Depositors for the convenient transaction of their business, and accounts are subject to cheque withdrawal.

For Sums of $100 and upwards this Company's Debentures are issued in terms of one to five years.

Bearing INTEREST Half-Yearly at . . . 5%

435-437 George Street PETERBOROUGH

$3,800 Dandy six-roomed house, west side, decorated in A-1 shape, oak floors, mantel, three-piece bath, furnace glass porch and garage.

$6,500 10 Acres garden land small orchard and other fruits. Good brick house with furnace, barn and stable. Two blocks from city.

$600 Cottage near Crow's Landing, Stoney Lake. New 1922. Partly furnished.

$2,800 Six roomed brick two piece bath. Park street. $200 down; balance, terms to suit you.

Agents for British and European and Fidelity Phenix Insurance Companies.

$3,800 Brick, all modern with furnace. East City. Snap.

$6,500 Fine brick, modern, furnace, hardwood floors up and down, newly decorated and painted, garage.

H. J. McCANNON

140 Simcoe street.. Phones 461-772. Nugent Phone 1693M

FOR SALE OR EXCHANGE.

$3800 buys 10[illegible] of farm land, nearly all working land, brick house, frame barn on stone foundation; immediate possession; good terms.

$7000 buys 100 acres of good land, about six miles from the city; first class buildings; possession this fall, good terms.

$6000 buys 50 acres of real good land; five miles from the city. Splendid buildings; possession this fall; owner would exchange for a larger place.

$7500 buys 100 acres of first class land, fine buildings, about five miles from Peterborough, in Smith; possession any time, would exchange for a house in Peterborough.

For particulars and inspection, apply

J. T. O'Connell & Co.

126 HUNTER STREET, W. Phones: Office 276, Residence 1359.

—WOOD FOR SALE—

Hardwood Slabs, cut short, $6.75 Half Cord

Mixed Wood, cut short, $4.75 Half Cord

Mixed Slabs, cut short, $4.75 Load

Mill Edgings, cut short, $3.00 Load

Good Pea Coal at Cut Prices.

DINSDALE'S 191½ Charlotte Street Phone 153

18d-119

Telephone 790 When You Want Your PIANO OR ORGAN TUNED

Player Pianos A Specialty. All Work Guaranteed.

W. H. CUNNINGHAM, 560 Weller Street

WE wish to announce that we have again reduced the price of coal. Best grade

	PER TON
Anthracite at	$16.00
Hillman Coal	13.75
Best Grade Coke	13.75

Order next winter's supply

Prompt service.

ALL COAL SCREENED

HILLMAN COAL CO. AGENTS

Cooney & Jopling

Office: 239 Charlotte Street. Phone 360. tf

THE GUMPS—THEY DON'T ANSWER

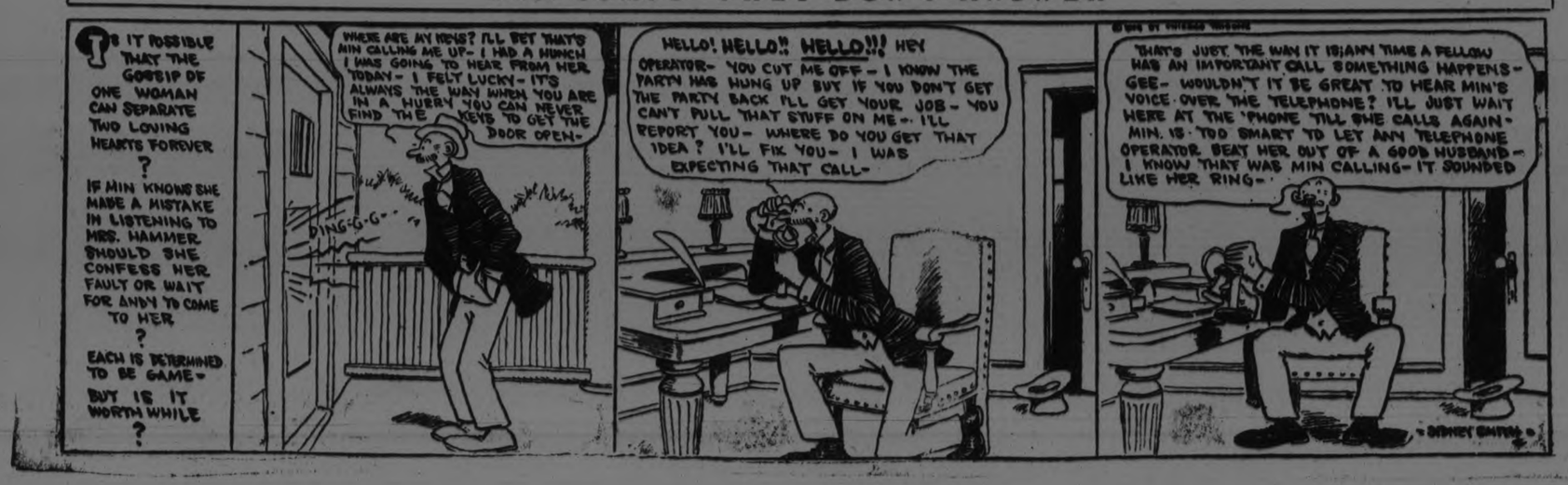

CAMPBELLFORD STOCK YARDS TO BE IMPRO''ED

Town to Install Separate Scales For Use of Drovers and C. N. R. Will Be Requested to Erect an Additional Pen—Cheese Board Meets.

CAMPPBELLFORD, May 7. — In accordance with the decision reached at their meeting on Monday night, the members of the Town Council went to the stock yards yesterday morning in response to the request of the dealers for improvements here. It was found that conditions were practically as represented by the delegation that brought the matter to the attention of the Council.

The scales are over 100 yards from the loading chute, and after animals intended for shipment are weighed, they must be driven for that distance to the waiting car. Any person who has ever undertaken to drive a number of pigs through an open space can imagine the difficulty that the shippers meet with, especially if the ground is icy. It is nothing unusual in the winter season to ship from here a car load which contains half a dozen pigs with broken legs, and this means a decrease of 2 cents a pound on the market price of the crippled animals.

The councillors decided that to move the present scales would be an injustice to the coal dealers and the farmers who use it. A new set of scales will be put up near the loading chutes on land belonging to the town.

The stock dealers will write the officials of the C.N.R., asking that in summer water service be installed. This can be connected with a town main about 180 feet away so that the expense will be light. They will also ask that another yard—there are three now—be built on the north side of the chutes, so as to prevent confusion when more than three dealers are shipping on the same day, that one of the yards be covered and another furnished with a cement floor.

Conditions at the yards were becoming so serious that the Nelson Brothers of Dartford were talking of transferring their business to Hastings.

Cheese Brings 13 7-8c.

If, as so many predict, the cheese board is to pass out of existence this year then its dissolution appears to be a slow process. A meeting was held on Monday morning when 76 boxes were offered for sale, the Empire factory sending 41 and that at Kimberley 35. These were purchased by Cooke of Belleville.

At the opening sale a year ago the highest bid was 16 15-16c, and last week the highest price offered on the Belleville board was 14 1-8c.

Whether the local cheese board survives or not the output of cheese in this district for 1924 is likely to be above the average to judge from the number of cows that have changed hands at fancy prices

Grant to Fair.

At the meeting of the Seymour Township Council, President John Locke, Secretary J. Nelson Stone, ex-President Alex. Hume and Director T. J. Horkins of the Seymour Agricultural Society, appeared as a delegation to ask for the annual grant. Every member of the delegation addressed the council, calling attention to the growth of the fair within the past few ytars and the consequent heavier expense to maintain it. Director Horkins laid particular stress upon the benefit of the fair to the farmers of the community.

Reeve Van Volkenburg and Councillor Peake moved that the society be given a grant of $200, after an attempt to make the amount $250, equal to the grant from the town, had failed.

Councillors McKelvie and Milne moved in amendment that the grant be $150, the same as last year, and with the support of Deputy Reeve Nelson, the amendment passed by 3 to 2.

A bylaw was passed transferring the property of Wilson Vance from S. S. No. 3 to S. S. No. 10.

William Fisher complained of the condition of part of the roadway on the boundary line between the townships of Percy and Symour, nd the council promised to look into the matter.

Classes in Nursing.

A series of ten classes will be given by Miss K. E. Osborne, Public Health Nurse of the Provincial Board of Health, May 12th to May 23rd; in the Public Library, from 3 to 4 p.m., daily. No classes will be held on Saturday.

The aim of the course is to give instruction of practical value. The woman who wishes to protect her family from preventible diseases and who is anxious to fit herself, in the absence of a trained nurse, to give intelligent care to those who are sick will find in the classes a splendid opportunity. Since the above is government service there is of course no fees in connection with the course.

Lady Commoners Leave Hats Off

LONDON. May 7 (Canadian Press). — Lady Astor and Mrs. Margaret Wintringham, members of Parliament, last night for the first time appeared in the House without hats.

The six other women members established the precedent of going without their hats on the first day of the present session of Parliament.

Lady Astor and Mrs. Wintringham, however, failed to follow their example until yesterday. .....

Last evening Lady Astor adopted the masculine practice of carrying her hat in her hand while walking down the floor of the Chamber, and putting it on her head after taking her seat.

CANADIAN PACIFIC

SAILINGS

FROM MONTREAL AND QUEBEC

To Belfast-Glasgow
May 15 June 12 ....*Montlaurier
May 22 June 19 .....Marburn
May 29 June 26 .....Metagama
June 7 July 4 .....Marloch

To Cherbourg-Southampton-Antwerp
May 14 June 11 .....Melita
May 28 June 25 .....Minnedosa

To Liverpool
May 16 June 13.....Montrose
May 23 June 20 .....Montclare
May 30 June 27 .....*Montroyal
May 31 June 28 .....Montreal
June 6 July 4 .....Montcalm

To Cherbourg-Southampton-Hamburg
June 4 July 2.....*Empress of Scotland
June 16 July 16 ....*Empress of France...

*From Quebec

CRUISES—1925
ROUND THE WORLD
Empress of France Jan. 14.
TO THE MEDITERRANEAN
Empress of Scotland Feb. 9.
WEST INDIES CRUISE
Montroyal—Jan. 20-Feb. 21
Formerly Empress of Britain!

Apply to Local Agents
J. E. PARKER
General Agent, Passenger Department, 1 King Street East, Toronto
Adelaide 2106.

WOMEN'S VOTERS PRESIDENT QUITS.

Mrs. Maud Wood Park Says She Will Now Try to Get In Touch With the Actual Voters and Not the Organizers.

By MRS. MAUD WOOD PARK.

After four years as an officer of the National League of Women Voters I am retiring to a position I have long coveted—that of private in the ranks.

I have enjoyed the privilege of directing this organization during the first four years of its life, but I welcome the opportunity again to become an active worker with the chance not only to plan but to work out my own plans.

I intend to go into some part of the country where the League of Women Voters has never been heard of—and there are such places in spite of our efforts—and organize one from the ground up.

I want to be a block or street chairman and get in actual touch with the voters, not the organizers and leaders. I want to see the other side of the picture for a while.

All during my years of social work and in the suffrage fight, I worked without the privileges of the vote, and without the group and organization facilities we now have. I am anxious to find out for myself just what the difference in public work is for women in general, now that they have the ballot to work with.

Particularly I am interested in studying just how we can most effectively give the old and young, men and women of this and the next generation a good chance at civic education.

Once in a while I hear an old suffrage worker say the glory has departed from our work now the vote is won and that working for one thing, as we worked in the suffrage campaign, was vastly more interesting than working for many things as conscientious voters must do. Such an attitude is hard to understand.

When we worked for suffrage I doubt that many of us believed there was anything wonderful in being able to put some marks on a piece of paper and drop it into a box three or four times a year.

We thought of the ballot as a tool with which great things could be done. We had to have the tool and were willing to let other causes go in order to work for it.

To my mind, however, there is no comparison between the interest in working for a tool, the means to an end, and working with the tool for the end itself. We are now working for ends and that is a glorious thing to be doing.

There is no part of the work of the League of Women Voters that is small or unimportant. I welcome the opportunity to try again what every woman has a chance to do—work in the ranks.

LADY PHYSICIANS PAID LOWER WAGE.

Women Have Now Been In the Profession For More Than Fifty Years.

By MILTON BRONNER.

LONDON, May 7.—Slowly but surely, and greatly aided by the war, women physicians of Great Britain and Europe generally are winning their way to a plane of absolute equality with men.

This was the impression I got from an interview with Lady Florence Barrett, considered the greatest woman physician in England.

Wife of a famous psysicist, she is herself Fellow of the Royal Society of Medicine, President of the Medical Women's Federation, obstetric and gynecological surgeon at the Royal Free Hospital and lecturer in various important medical schools.

Here is how she sums up the position of women in medicine:

"Women have now been in the profession for more than 50 years. At first there was no school that would admit them—no examining body that would grant them diplomas. The difficulty, however, was overcome by our pioneers.

Founds School.

"Mrs. Garrett Anderson founded the London School of Medicine for Women and in the United Kingdom Dublin was the first to grant medical qualifications to women. The great difficulty was to obtain clinical experience for women students. Mrs. Anderson worked unremittingly and in the end the Royal Free Hospital opened its doors to women internes.

"Two large London hospitals have been founded by women and are staffed entirely by women physicians and surgeons. In the Ministry of Health women hold important positions.

"Dr. Janet Campbell stands next to Sir George Newman, chief medical officer. In scientific work women are quietly contributing their share. Among others, Dr. Harriett Chick's work on vitamines is known all over the world and the clinical work of Dr. Helen Mackay is also of great importance.

"Dr. Helen Chambers has for years been working under the Medical Research Committee with regard to radiation in cancer. There are now in Great Britain about 2000 women practicing as physicians and surgeons.

New Danger.

"A new danger is arising at the moment. It is the same subtle attack which is being made against women in all the professions and trades—an attempt to pay women less than men. In England, equal pay for medical men and women doing the same work has been taken for granted and maintained through all these years.

"At the present time, however, a most concentrated attack is being made by public health bodies to pay women at a lower rate. We are fighting it, for if this inequality of payment should become effective, one of two things will result: either all the positions will be gradually staffed by women for the sake of economy, or else man applying for the jobs will also have to accept smaller remuneration.

"I have never been to America, but I believe the work that will be done in the future by the medical women in Great Britain and America probably will help women all over the world."

RADIO BEACON FOR FOGS

Safer passage across San Francisco Bay in foggy weather could be effected through use of the cross-coil radio beacon, developed at the Bureau of Standards in Washington, bureau engineers believe.

This beacon marks out a line in the ether and a boat equipped with an ordinary receiving set can be directed safely to its destination by keeping in touch with that "line."

The beacon consists of two coil antennae crossing at 135 degrees. Its strongest signal is heard on a line bisecting this angle, so that a boat off this line would hear a signal from one coil stronger than that from the other, and would know it is off the directional line.

SERVING SOUP

To serve with soup, split common crackers and spread thick with butter and bake in a pan until they are a delicate brown.

23 BROTHERS AND SISTERS!

Roosevelt would have been proud of the Merroquin family of San Francisco. This youngster here is the 24th that has come into the Merroquin home. There are now nine boys and 15 girls. Mrs. Merroquin, now 44, is a native of Porto Rico.

BOY WHIRLED AROUND SHAFT

Raymond Darcy, Aged 5, of Lakefield, Instantly Killed In Brown's Canoe Factory at Lakefield.

LAKEFIELD, May 7. — Straying with several little companions into Brown's canoe factory late on Tuesday afternoon, Raymond Darcy ,the five-year-old son of Mr. and Mrs. T. Roland Darcy, was caught in the pulley of a machine and instantly killed.

An eye-witness of the tragedy that has shocked the village was Miss Helen Watson, who on casually glancing toward the factory from a window of her home on the opposite side of Queen Street, saw through an open door the body whirling about the shaft.

The little fellow's clothing had caught in the pulley, and death was instantaneous.

Raymond would have been five years old next Saturday.

He is survived by his parents and four sisters and one brother.

The father has been employed in Toronto for a considerable time, and during his absence Mrs. Darcy has been a devoted mother to her young family.

The deepest sympathy of the whole community is extended to the bereaved family.

RUNAWAY TEAM PULLED FARMER UNDER HARROW

William Fitzpatrick of Emily Suffered Painful Accident While Tilling Field — Vernon Scully Hurt By Explosion of Gasoline Engine.

KING'S WHARF, May 6.—Mr. William Fitzpatrick met with a very painful accident on Saturday while working in the fields. The horses became frightened, running away with the heavy iron harrow, throwing Mr. Fitzpatrick to the ground where he was dragged for several yards, the harrow passing over his head and body. His head and face were deeply cut, requiring several stitches, while his side was also badly hurt. Dr. Blanchard, of Lindsay, was immediately called and dressed the wounds. Mr. Fitzpatrick was removed to his home, and at time of writing was as well as could be expected.

Engine Exploded.

What might have been a serious accident was narrowly averted last week when Vernon Scully, who is employed with Mr. Joseph Guiry here, while working at a gasoline engine, it exploded, and striking Vernon in the face it burned his hair, eyebrows and face, and one eye was badly injured. It was thought at first he might lose the sight of one eye, but it is expected to be all right. Dr. Earle, of Omemee, was speedily called and attended to the wounds. There was no gasoline in the engine at the time, only the fumes as it had not been in use all winter. Had there been gasoline the accident would have been more serious.

Seeding is Delayed.

A few farmers have started work, but the weather is so cold not many are doing much seeding. The grass has not grown any and the people still have to keep their cattle in and feed hay out of the barn. It was such a long and cold winter, feed is getting very scarce, as the people expected to put cattle on their ranches before this.

Competition for Cream.

On Thursday, May 1st, the East Emily Cheese Factory sent a truck through here for cream; also the same day Flavelle's, from Lindsay, was on the road, and the day before the Omemee Creamery was out. It looks as if this is quite a dairying country, and yet we can't get milk enough to open up our own cheese factory—the Maple Leaf.

Left for Rochester.

On Friday evening last the friends and neighbors gathered at the home of Mr. William Powers, who is about to leave this community for Rochester, and other American cities, and presented him with a leather club-bag, a purse of gold, and the following address was read by Angus Twomey, while Emmet Herlihey made the presentation:—

"Dear Will,—Knowing that you are soon to leave this locality we have assembled here this evening to spend a few social hours with you before saying good-bye. During your stay amongst us you and your venerable old father have endeared yourselves to the whole community by the honest and unselfish trend of both your lives. As a friend and neighbor, you are unsurpassed, being ever ready to lend a helping hand to anyone in need of assistance.

"Therefore we take this opportunity to express to you how much we appreciate your friendship and how to admire your sterling qualities, and we earnestly hope that this friendship which has grown up between us and has strengthened with the years, may not be severed but remain throughout the future also.

"Now, we ask you to kindly accept this club-bag and purse as a slight token of remembrance from your friends in this parish. In closing, we wish you every success and happiness in your new sphere of life. Signed on behalf of your friends and neighbors.

ANGUS TWOMEY.
EMMET HERLIHEY."

Mr. Powers thanked the people for their thoughtfulness, and was indeed sorry to leave the community in which he had gained so many kind friends, and said he would always remember his friends and the kindness shown him by the people of King's Wharf.

Speeches were then made by several others, and all regretted losing another citizen from the parish.

Dainty refreshments were then served, after which a very enjoyable evening was spent by both old and young in dancing and card playing. Everyone left for their homes after singing "For he's a jolly good fellow."

Mr. Powers left for Rochester, N.Y., on Thursday morning, accompanied by the good wishes of a large circle of friends.

Personals.

Mr. Joseph Winn, of Peterboro, was a visitor with his brother, John, here last week, also trying to rent his farm here, which is idle at present, having been vacated by William Powers.

Mr. Martin Devine, of Lindsay, attended the presentation at William Powers' on Friday evening.

Mr. Wright, of Bobcaygeon, made a business trip through here, Friday, with his truck.

Miss Alice Guiry, R.N., of Lindsay, spent a few days last week the guest of her brother, Mr. Joseph Guiry.

Mr. John Hartnett, of Lindsay, called on friends here, Thursday.

Miss Mary Twomey, teacher at Niagara Falls, returned to her school last Saturday.

Mrs. Simon Perdue, of Peterboro, spent Sunday the guest of Mr. and Mrs. Patrick Perdue.

Mr. and Mrs. Dennis Shine spent Sunday the guests of Mr. and Mrs. Patrick Duffy.

Miss Dot Flood, who spent the winter the guest of her sister, Mrs. Joseph Guiry, returned to her home in Toronto Saturday morning.

Messrs. John McDonnell and Herbert Brick, of Lindsay, made a business trip through here Friday.

Mr. Michael Fox and two children, of Lindsay, spent Sunday the guests of Mr. and Mrs. Thomas J. O'Neill.

Mr. and Mrs. William Perdue and family spent Sunday the guests of the latter's parents, Mr. and Mrs. J. C. O'Leary, here.

Miss Geraldine Harrington, of Bunismore, teacher at S. S. No. 15 here, returned Monday to take charge of her school.

Mr. and Mrs. Thomas Perdue and family, of Peterboro, were the guests of Mr. and Mrs. Thomas Twomey on Sunday.

A map more than 200 feet long, claimed to be the largest in the world, was recently exhibited in London.

WEST AND MARITIMES WERE NOT HELPED BY THE NATIONAL POLICY

Hon. E. J. McMurray Contended That Conservative Policy Was Therefore Not National — Gen. Ross of Kingston Says the Old Liberal Ship Was Scuttled By Government.

DEBATE ON BUDGET.

OTTAWA, May 7.—(By Canadian Press). —Resuming the debate on the budget in the House of Commons Tuesday, General A. E. Ross (Conservative, Kingston), said that the acting finance minister, in introducing his budget, had been "the messenger of surrender from the once great liberal party." That party had put up a fight for national policy, but when some of its stalwarts were removed from the fight by illness, the government in short order had "hoisted the white flag of surrender" to the Progressives. Or perhaps it would be better to say that just before the black flag of mutiny had been hoisted within Liberal ranks, the government had scuttled the old Liberal ship, shipped a new crew of progressives, and embarked on a new voyage.

He argued that protection and progress had always gone hand in hand.

The Laurier-Fielding tariff, with its policy of stability and no tariff reduction has brought prosperity. The Government had let all that go by.

The French treaty meant money going out and none coming in. Wines and spirits were entering Canada in large quantities competing against the Canadian product. It was typical of the Government's habit of "jumping without looking where it was going." A French treaty was made, a fisheries treaty was made and a hotel was bought in Paris without foresight.

Budget is Divisive.

The surplus claimed by the government in the Budget could be considered a myth. It was a Budget of "wait and see." It created a policy that divided Canada into classes. The Budget was not for the benefit of Canada as a whole but for the political advantage of the government. Low tariff countries had always been cheap labor countries. It was not in the interests of Canada to lower tariff and consequently lower the standard of living.

Could Retaliate.

Owing to the lowering of water in the harbors of the Great Lakes by the Chicago Drainage Canal, ships coming down the lakes at the present time were compelled to carry ten to twenty thousand bushels less than their capacity loads. General Ross drew the attention of the government to the possibilities of retaliation in the event of the American government declining to take action to prevent the diversion of water from the Great Lakes. Canada had natural products such as felspar, mica, asbestos and wood pulp that were in considerable demand in the United States. These might be used as a means to prevent the lowering of the waters in

General Rose endorsed the proposal for a tariff board which would gather fiscal information for the guidance of the Government and all Canadians. But he was opposed to the formation of a board which would take from the Government the responsibility for fiscal measures which properly belonged to it.

Build Up Industries.

Hon. E. J. McMurray, Solicitor-General, said the Budget was a practical measure of relief from heavy taxation in Canada. The Government had no intention of interfering with manufacturers. Its general policy was to build up the basic industries.

There had been no bargain between the Government and the Progressives. Reduction in duties was in line with the Liberal platform.

Right Hon. Arthur Meighen asked why that policy had not been inaugurated earlier.

Mr. McMurray said that "Rome was not built in a day." The Liberal Government had gradually put into effect its fundamental policy as soon as it could see its way to do so.

Mr. Meighen asked if it could be expected that there would be still further reductions in tariff.

Mr. McMurray replied that he was not announcing Budget policies, but he could say that the Government's policy would aim at the continued decrease in the cost of living.

Protection Hurt Worker.

Protection had always been bad for the working man. It protected his employer but while the doors of immigration stood open, it did not protect the worker.

Mr. Meighen asked if protection was an injustice, why ever tolerate it at all? Why, for instance, has this Government brought in increased taxation on raw silk a year ago?

Mr. McMurray retorted that he did not think the working man wore much silk. He thought that the cities of western Canada had been built up by the flow of commodities through these centres. Even such a city as Montreal had grown powerful in spite of protection, through interchange of commodities, rather than through protected industry.

The "national" policy of the Conservatives was not national because it gave nothing to the west and very little to the Maritime provinces. Mr. McMurray traced the commercial history of Canada under the respective policies of the Conservatives and Liberals. Under the latter he argued the country had enjoyed its greatest prosperity.

Prosperity of West

The Conservative policy had failed to build up the Canadian West. It was the Liberal policy on Immigration which made the west prosperous.

Edmund Bristol (Conservative, Centre Toronto) asked if the construction of the Canadian Pacific Railway under Conservative regime had not had something to do with building up the west.

Mr. McMurray replied that it had but he advised Mr. Bristol not to go too deeply into the methods by which the Conservative party had helped to build the C.P.R.

Mr. McMurray stated that there were many manufacturing industries able to stand on thier feet without protection. The West had never benefitted by protection. When Mr. Meighen was in the west last summer he had prescribed high protection as the only remedy for the ills of the west.

Mr. Meighen denied having made such statements.

The Budget, continued Mr. McMurray was a start towards cheaper living conditions in Canada. It would benefit the basic industries of the country, it would not injure manufacturing industries and would bring great relief to the consuming public.

PHYSIC FRAUDS COME UNDER BAN OF THE GERMAN AUTHORITIES

BERLIN, May 7.—(Associated Press).—The German Ministry of Public Welfare has ordered state authorities and municipal authorities, especially physicians in public service, to give special attention to all advertisements of demonstrations of hypnosis, magnetism and suggestion, and to report them promptly to the police who have been instructed to prohibit exhibitions and lectures of a doubtful character.

The writer says much damage has recently been done by questionable demonstrations of this nature, and end them.

Speedier Cables.

"Permalloy," a new kind of alloy, is going to be used to speed up the oceanic cables in competition with radio. It is an alloy of nickel and iron, very sensitive to magnetic changes and therefore more responsive to the touch of the telegrapher's key.

TASSELS

The single tassel that extends from the belt to the heni line, attached from a jeweled or braided ornament, is one of the most effective

GOLD DUST for General Cleaning Purposes

USE Gold Dust outdoors as well as indoors. Windows, woodwork, porches and floors kept spotless with little trouble. Anything that can be cleaned with soap and water can be cleaned more easily and thoroughly with Gold Dust.

THE EXAMINER BIBLE COUPON

Two distinct styles of this wonderful Book of Books have been adopted for this great newspaper Bible distribution. One is the far-famed Red Letter Bible (Christ's sayings printed in red for immediate identification), and the Black Print Bible for those who prefer that style.

Only Three Coupons and the Mere Nominal Cost of Manufacture and Distribution.

Clip this coupon and two others and present them to this paper with the sum set opposite either style, and come into possession of your Book of Books at once.

Style —Red Letter Bible, overlapping limp seal grain cover, red edges, round corners, gold lettering, large, clear print, three coupons and only $1.98

Style B—Black Print Bible, flush limp black seal grain cover, red edges, medium large type, strong and durable, three coupons and only..

Mail Orders: Send amount for Style A or Style B with three of these coupons, and include 13 cents additional for postage and packing.

Every Reader Should Have a New Bible

A Job You'll Be Proud of!

Whether you paint for appearance or to "Save the Surface" the job will be everything you'd like it to be if you use

CANADA PAINT
(The Paint of Merit)

Unsurpassed in beauty of coloring, Canada Paint is easy spreading under the brush, is far more durable and will cover more space than the so-called cheap paints. The pigment basis is "Elephant" Brand White Lead—an assurance of the highest possible paint quality.

How Much Paint will you Need?

To estimate the amount of CANADA PAINT required, add the number of feet in width of front and rear to number of feet in length of building (both sides), multiply by the average height and divide by 425 for two coats.

Whatever painting job you contemplate you will find in our store just the paint you need, in exactly the right color shade. Expert advice and helpful information is yours for the asking.

McCLENNAN HARDWARE
232 Charlotte St. Phone 16

The Evening Examiner

PHONES—Editorial 1601. Business Office, 1600. Private Branch Exchange to all Departments.

The Examiner is a member of the Audit Bureau of Circulation.

The Daily Examiner, published every lawful evening, by The Peterborough Examiner, Limited. Office, 419 George street. $5.00 per year, delivered in city; out-of-town subscribers, by mail, $4.60 a year.

The Weekly Examiner, published every Thursday. Subscription price $1.50 a year.

U. S. REPRESENTATIVES.

Special U. S. Representatives—W. H. Stockwell, 629 People's Gas Building, Chicago, Ill.

New York—Chas. P. Miller, 225 Fifth Avenue.

Advertising Rates on application.

R. M. GLOVER, Managing Director.

WEDNESDAY, MAY 7, 1924

SUNDAY BATHING.

Every year at this time the argument arises in the City Council as to whether or not the civic swimming beaches should be kept open on Sunday.

The question simply resolves itself into this, that whether the civic beaches are open or not on Sunday a large number of people will bathe there anyway, and it might just as well be done under supervision and with an attendant in charge, thus giving some protection against accident.

There is no reason why the man who is unable to spend the week-end at a lake or river resort where bathing is indulged in without any comment should be deprived of the pleasure of a cooling dip on a hot summer Sunday, and each year the majority of the Council have seen the matter in that light and voted accordingly.

If Peterborough has no more to complain of than a number of people bathing at the civic beaches under proper control on Sunday there is nothing very materially wrong with the morals of the community.

UP TO THE FARMERS.

The significance of the statement issued by the Massey-Harris Company, especially of that paragraph which stresses the desirability of the Canadian farmer purchasing Canadian-made machinery, should not be lost sight of by those to whom it is especially addressed.

The company announces its decision to give the consumer the benefit of the lowering of duties and the abolition of the Sales Tax by a corresponding reduction in the price of implements.

That puts the issue squarely up to the farmers of Canada.

Their clamour for a lower tariff on farm machinery has at last been answered, in the face of protests from manufacturers who fear the effect of other possible tariff changes.

The implement manufacturers have to a large extent been deprived of tariff protection, and they are meeting the situation thus created by giving the consumer the advantage of the saving affected by the remission of the Sales Tax and the lessened duty on raw materials, in the hope that the sense of fairness of the Canadian farmer will cause them to purchase Canadian-made machinery and thus stimulate Canadian industry.

It is the duty of the farmers of this country to do what they can to support the Canadian manufacturers, as the Premier pointed out in his message yesterday, and their conduct in this respect will be watched with close attention.

THE TRIP TO DENMARK.

The visit to Denmark this summer of Hon. J. S. Martin, Provincial Minister of Agriculture, and Dr. Merchant, Director of Education in Ontario, should be productive of considerable benefit to this Province, particularly as the Minister and Dr. Merchant will study what is being done by the Danes to prevent the exodus from the farms to the cities, a problem that is causing considerable concern in Ontario.

That Denmark has made vast strides in developing her trade in dairy products cannot be denied.

The fact is that the Danes have, as one paper puts it, chased Canadian butter so hard that it only occupies a small corner in the world market.

Forty-four years ago the quantity of butter exported from Canada amounted to 18,535,362 pounds.

What do you think the total was in 1922?

Not many thousand pounds more, but, on the contrary, less than half of the former figures, or, to be exact, 8,430,591 pounds.

Denmark forty-four years ago exported 27,057,726 pounds of butter, while two years ago the figure had grown to 199,584,863.

In other words, while Canada's export trade was falling from 18 to 8 millions, the Danes advanced their exports from 27 to 199 millions.

Ontario should be interested in knowing how it was done, and Hon. Mr. Martin and Dr. Merchant should find a study of Danish methods a profitable field for investigation.

It may be that some, at least, of the secrets of Denmark's success can be effectively transplanted in Ontario.

The Minister of Agriculture is a keen business man and a successful farmer.

He is likely to find in Denmark some pointers that can be made of much use in advancing the cause of agriculture in this Province.

HUMAN BEINGS AND PIGS.

A strong case is made by the Public Health Journal against the suggested reduction of the Federal grant for the purpose of combating venereal diseases in Canada, and the facts adduced by the official organ of the Canadian Public Health Association, the Examiner believes, should receive the earnest attention of members of the Government.

The economic side of this question should not be forgotten.

The proposed reduction of $50,000 in the grant was, of course, based on the correct assumption that the people of Canada expect their representatives to retrench wherever possible and to effect economics whenever an opening presents itself.

It is open to question, however, whether an apparent gain of $50,000 may not in the long run develop into a loss of many times that sum.

The loss of man-power as a result of the spread of venereal disease is enormous.

Over 28,000 new cases were reported in 1923, and the actual number was probably much greater than that.

The proper treatment of these 28,000 cases alone would make an appreciable increase in the man-power of this country.

The Health Journal puts the case very pointedly when it says: "Suppose, instead of 28,000 human beings being attacked by disease it had been the case of 28,000 pigs which had been so attacked, would not the whole Dominion be alarmed, and would it not insist that every means should be taken to combat the disease which so attacked our pigs, part of our material resources?

"Are human beings not of greater value than pigs?"

There is another matter worthy of consideration.

Canada is straining every effort to bring in immigrants.

All proper means of stimulating immigration are being employed and at a great expense; no pains are considered too great to cause the influx of immigrants into Canada.

But these immigrants are carefully examined for disease, and when found to be suffering from contagious diseases they are ruthlessly excluded from the country.

That is immigration by way of the steamship.

There is another immigration of as great, and even greater importance—immigration by way of the cradle.

DAYLIGHT SAVING.

There is no doubt at all that "Daylight Saving" is a very real form of "life saving" for workers who are confined to their factories, shops and offices during set hours, says the Montreal Star. It is idle to tell these men that they can get up an hour earlier if they want to, without meddling with the clock. They can; but they cannot get away from their work an hour earlier except by some such common agreement as is incorporated in daylight saving. The whole community is bound together in the matter of time. We can only do business with other people in the hours when they will do business with us.

No more extraordinary notion is abroad than that Daylight Saving is a device for the pleasing of the rich and idle. The rich and idle—of whom there are very few in this young country—are precisely the people who do not need it. They command their own time. They can get up an hour earlier if they so choose and spend the time gained on the links, the road or the river. Lucky men with short office hours are in much the same position. They get plenty of sunlight anyway. So do the owners of great enterprises if they choose to take it.

It is "the slave of the clock" who must be rescued from his "dark dungeon" by some such concerted action as Daylight Saving. He must wait until the hour-hand reaches the magic figures which set him free. So if a benevolent giant like the City Council, slips into his office and pushes the tyrannous hour-hand ahead by sixty golden minutes, it gives him sixty minutes more of sunshine in which—literally—to recreate himself.

A PLAGUE OF PACIFISM.

Six years ago this month, we were all wondering with anxious hearts whether the Allies would be able to find soldiers fast enough to stop the terrible gaps that Ludendorff's reinforcements from the Russian front were tearing in our sagging lines.

We had faith in our sacred cause; but it looked for a time as if "the heavier battalions" might be against us. We did not know then how rapidly the British reserves were being poured into the breach or how gallantly the newly assembled American army would plunge into the fray.

That was only six years ago. Then any one who talked about the wickedness of "preparing" for war and tried to pledge our young men never, never to take up arms, was quite likely to find himself in prison—and prison was about the safest place for him.

But already, while there are men still serving sentences in American prisons for discouraging recruiting, other men are organizing "pacifist" demonstrations on the campuses of colleges and wherever splendid but susceptible youth, full of idealism and hope, is to be found, in which these brightest and often bravest among the rising generation are committed to the coward's code of refusing in advance to prepare to defend their native land against aggression, outrage and invasion.

* * * *

It is the most contemptible sort of "confidence game" that is ever played upon generous young men. They are appealed to in the holy name of religion, in the compelling language of moral progress, to prove themselves to be true Christians by "opposing" so un-Christian, so barbarous and reactionary an evil as war.

As if we were not all opposed to war. Never were men alive who hated and loathed war as did the young men who rallied to the call of patriotic duty and faced the German onslaught on civilization. These young heroes did not fight for the love of it. They fought for love of country, love of that very Christian civilization in whose name they are now being asked to tie their hands behind their backs with the manacles of a misled conscience, so that never again can they defend it, should again a Teuton or a Tartar horde attack it.

This epidemic of "pacifism" is appearing everywhere. Everywhere our youth are being led astray. In war-time, the community quite clearly senses its danger and has a rough-and-ready way of dealing with its apostles. But amidst the serene atmosphere of peace, most of us imagine that it does not matter. Like the Englishman's little wife who took a stick to his huge bulk, it "pleases 'er and it doesn't 'urt I."

But it may hurt some day. Then bad judgment along one line is apt to develop along others. There is, for example, the case of Miss Agnes MacPhail, M.P., who thinks that our school text-books are poisonous fountains of bellicose propaganda. She holds that they ought to be "disarmed." This is simply silly when she talks about it up here where we all know the truth. But she goes down to Washington to tell our next-door neighbors—to try to make their flesh greep!

Suppose—just suppose—the Americans believed her! They would want to know about whom we were "arming" the minds of our school boys. Her silly nonsense might then become very dangerous ond irritating anti-American misrepresentation. Our peaceful neighbors might begin to look askance at Canada—and wonder.

But a trick like that—the selection of Washington as a place to accuse Canada of malevolent militarism—is precisely the sort of thing that a "pacifist" would be expected to do.—Montreal Star.

EDITORIAL NOTES AND COMMENT.

A meeting of the Women's International League for Peace and Freedom in Washington almost broke up in a riot. It was ever thus.

Three people were hit by automobiles in Toronto over the week-end, and two drivers were arrested. Drive carefully—it pays.

The City Council has placed itself upon record as favouring the permanent addition of the present bonus to the pensions of Canada's wounded veterans and the dependents of the men who did not come back. Public opinion everywhere takes the same view.

WISE AND OTHERWISE

SPORTS.

Baseball etiquette is one thing every fan training to attend a game should learn perfectly. The rules are simple. Keep your seat while the crowd stands so you can yell, "Down in front." And just as soon as the crowd is seated you should stand up so they can yell at you.

TO STAY SINGLE.

Have the toothache so bad you can't go to see a girl until you are safely single through June.

HOW TO MARRY.

Tell a man he looks lonely. If you tell him often enough he will be lonely. Then marry him quickly.

GOLF NEWS.

Many golfers keep their clubs at home so the neighbors will know they are gone to play golf.

FARM NEWS.

Farmers raising everything now may be able to raise a little money next fall.

SOCIETY.

John Henry, who started out to drink himself to death because Mary Livewire is going to marry a salesman, says he would enjoy it very much more if Mary would only look as if she was sorry about the way she treated him.

GARDEN HINTS.

Never try to plant a garden in a full dress suit. The seeds may think you are a scarecrow and be afraid to come up.

CLEAN NEWS.

Plush chairs may need upholstering. Get shiny bottoms to match the seat of pap's pants.

FASHIONS.

If the sleeves and legs of heavy underwear have stretched enough wear it for a spring suit.

HEALTH HINTS.

Arguing with a mad woman is about as foolish as a lightning bug working in the daytime.

FRIENDS WILL THINK YOU IGNORANT.

Happiness? What a common word! How plebian! How ordinary! If you appear happy the blase folks take it for just blame ignorance.

And yet, the philosophers tell us it is the ultimate aim of all life. People seek it in different ways. And most forget what they are after.

The supply of happiness is inexhaustible, but very little is used.

Every man is entitled to life, liberty and a few hours of loafing.

RADIO PROGRAMS

W.E.A.F. NEW YORK—492

8.00 p.m.—"Introduction to Psychology," by Dr. G. Murphy.
8.20 p.m.—Delta Upsilon Glee Club.
9.00-10.00 p.m.—Chiclet Orchestra.
10.00-10.45 p.m.—Hawaiian Orchestra.

WHN, NEW YORK—360.

7.30-8.00 p.m.—Roseland Orchestra; songs.
8.00-8.30 p.m.—London Orchestra.
8.30-8.50 p.m.—Talk by Rabbi N. H. Ebin.
8.50-10.00 p.m.—Songs; orchestra.

WJZ, NEW YORK—455.

8.00 p.m.—Cafe Boulevard Orchestra.
8.20 p.m.—Talk by Frank Mann.
8.50 p.m.—Miriam Hoffman, violin.
9.05 p.m.—Marie Kenney, soprano.
9.20 p.m.—Miriam Hoffman, violin.
9.35 p.m.—Naninska, piano.
10.00 p.m.—Hunter College Choral Society.
10.30 p.m.—Trocadero Orchestra.

WOO, PHILADELPHIA—509.

7.20 p.m.—Havana Casino Orchestra; sport results; police reports.
8.15 p.m.—Organ recital.
8.45 p.m.—"Golf," by Alexander Finley.
9.00 p.m.—Orchestra; vocal solos.
10.00 p.m.—Miller's Orchestra.
10.55 p.m.—Time signals; weather.

WDAR, PHILADELPHIA—395

7.30 p.m.—Dream Daddy.
8.00 p.m.—Talk; music.
10.05 p.m.—Lanin's Orchestra; vocal and instrumental solos.

WBZ, SPRINGFIELD, MASS.—337

7.30 p.m.—Bedtime story.
7.40 p.m.—Reisman Orchestra.
8.45 p.m.—Musical program.
10.00 p.m.—Baseball results.
10.55 p.m.—Time signals.
11.50 p.m.—Methodist Episcopal Church Conference summary.

WNAC, BOSTON, MASS.—278.

8.00 p.m.—Graquinta Trio.
9.00 p.m.—Concert program.

WGI, MEDFORD, MASS.—360.

7.00 p.m.—Big Brother Club meeting; messages to Camp Fire Girls.
7.3 0p.m.—Health talk; Orpheus Quartet; popular songs; weather reports; time signals.

WGR, BUFFALO—319.

7.30 p.m.—News; all daily reports.
8.50 p.m.—Talk
9.00 p.m.—Vocal and instrumental solos.
11.00 p.m.—Orchestra concert.

KDKA, PITTSBURGH—326

7.30 p.m.—"Robin Hood."
7.45 p.m.—News.
8.00 p.m.—Baseball scores; Society of American Military Engineers Dinner.
9.00 p.m.—Mendelssohn Choir.
10.00 p.m.—Concert.
10.55 p.m.—Time signals; weather reports; baseball scores.

CKCH, OTTAWA—435.

9.00 p.m.—Vocal and instrumental solos; orchestra.

WLW, CINCINNATI—309.

9.00 p.m.—Big Four Athletic Association musical program.

WCX, DETROIT—517.

7.00 p.m. — Orchestra; baseball scores.
8.00 p.m.—Military band.

WWJ, DETROIT—516.

6.00 p.m.—Baseball scores.
8.00 p.m.—Detroit News Orchestra; vocal solos.

WHAS, LOUISVILLE—400.

9.00-11.00 p.m.—Hawaiian music; vocal solos; reading; news; time announced at 11 p.m.

KYW, CHICAGO—536.

7.00-7.30 p.m.—Dinner concert.
8.00-8.58 p.m.—Musical program.

CATTLE, GRAIN AND PRODUCE

Peterboro--Toronto--Montreal--Winnipeg

RETAIL.

Fruit.

Bananas, 30-50c doz.; California oranges, 25-70c; grape fruit, 2 to 6 for 25c; lemons, 30-40c doz.; apples, 40-70c peck; Malaga grapes, 30c lb.; pineapples ,40-50c each; strawberries, 40c pint; cranberries, 20-25c qt.; dates, 13-20c lb.; Fard dates, 30c lb.; figs, 15-50c lb.

Vegetables.

Potatoes, 35c pk., $1.80 to $2.50 bag; beets, 6oc pk.; new beets, 20c bunch; carrots, 50-60c pk.; new carrots, 10-15c bunch; turnips, 23-25c pk.; parsnips, 50-60c pk.; new parsnips 60c pk.; cooking onions, 3 lb. for 25c; Spanish onions, 3 lbs. for 25c; green onions, 5-10c bunch; new cabbage, 3 for 25c; cauliflower, 30-50c; artichokes, 25c each; leaf lettuce, 5c; Hamilton leaf lettuce, 15-20c; head lettuce, 15-35c; endive, 10-20c; celery, 10-25c; parsley, 5c; watercress, 5c; cucumbers, 50-60c each; tomatoes ,(imported) 30c lb.; Florida peppers, 10-15c each; radishes, 10c bunch; horseradish, 2 bunches 25c; spinach, 20c lb; mushrooms, $1.25 lb; rhubarb, 15c bunch; Lima beans ,2 lbs. 25c; dried beans, 10c lb; dried peas, 13c lb.

Nuts.

Walnuts, 25c-30c lb.; Brazil nuts, 25-30c lb.; chestnuts, 30-25c lb.; almonds, 25c lb.; shelled almonds, 40-80c lb.; cocoanuts, 10-15c each.

Dairy Products.

Butter Creamery — 35-37c lb.; dairy, 33-35c lb.; baking, 30c lb.; lard, 16-21c lb.; shortening, 15-20c lb.

Cheese—New, 25c lb; old, 40c lb.

Eggs—(Govrnment graded), fresh specials 30c doz.; fresh extras, 28c; fresh firsts, 25c; fresh seconds, 23c doz.

Honey.

Comb, dark and light, 20-25c; amber ,5 and 10 lbs. 63c and $1.20; clover, 5 and 10 lbs., 69c and $1.35, buckwheat, 10 lbs. 95c.

Fish.

Salmon, red, 20-25c lb.; pink, 20c; salmon trout, 24c; salmon smacks, 35c; white fish, 20-22c; halibut, 35c; smelts, 15-35c; plaice, 2 lbs. 20c; haddies, 18-20c; boneless, 25c; fillets, 25c; kippered herring, 20c; salt herring, 45-75c doz' sea herring, 10c lb.; fresh herring, 3 lbs. 25c; fillet mackerel, 2 lbs. 35c; ciscoes, 25c lb.; boned cod, 20c lb.; oysters, $1.50 qt.

Meats.

Beef, 8-30c lb.; veal, 10-28c lamb, 15-30c; mutton, 10-25c lb.; pork, 15-35c.; bacon, 28-40c; sausage, 18-20c lb.; chicken, 28-30c lb.

Flour.

Flour, half bbl. $3.35-$4.25; pastry flour, 24 lb. bag, 75-90c.

WHOLESALE.

Grain.

Fall and Marquis wheat, $1-$1.10 bushel; oats, 44-55c; rye, 65-75c; barley, 65-70c; alsike, $4-$5; alfalfa, $13 bush.; buckwheat, 75c; peas, $1-$1.25' red clover, $5-$10; sweet clover, $5-$5.50.

Hay, Bran, Etc.

Hay, loose, $14-$15; baled, $17-$18; baled straw, $9-$12; bran $28-$30 ton; shorts, $33 ton.

Hogs.

Thick, smooth, cut, $7.75 cwt.; select graded, $8.50; dressed, (head-on), $12.50; (head off) $13.50.

Hides and Wool.

Hides: Cow, 6c lb.; horse, $2-$2.50 each; calf skins, 12c; sheep and lamb skins, $1-$1.75 each; shearlings, 20-25c each; Wool, 23c and 28c a lb.

TORONTO LIVESTOCK

TORONTO, May 6.—Exporters bought at steady prices, but butchers claimed to have paid 15 to 25 cents a cwt. higher than a week ago.

One load of steers, not choice, cost $7.75 a cwt. Some cows for export were taken up to $6.50 a cwt. and cows generally are better by 15 to 25 cents a cwt. than they were last week. Bulls are not quite so strong, but even these have a steady firm market. The top price for heavy steers was $9 a cwt. on Monday, and these were evenly the best load on the market this year. For these $8.50 a cwt. was bid in the stable, and this was figured to have been equal to that received here.

Choice medium weight butchers ran good handy weights around $7. Neil Coutts took a loss on a load of 750 lb. stockers this morning. These were sold at $5.50 a cwt freight paid. Feeders have been costing too high and the specialists are inclined to lower their bids for the present.

New York is up $2 a cwt. on common veal, and this caused a flurry in this market, for the common calves. Most of today's were spoken for and yesterday's advance of a dollar a cwt. was easily held. Choice calves where to be had at 11 cents up, and good mediums 9 cents. Best common calves are 7 cents.

The lamb and sheep market is consistently firm. Choice sheep are 11 to 12 cents a pound, and spring lambs $14 to $15 each for the good ones.

Monday saw an advance of 25 cents a cwt. in hogs, and no change in downward direction was looked for to-day. The market is now $7.50 a cwt. f.o.b., and $8.40 a cwt. off cars long haul.

Current Quotations.

Choice heavy ex steers	$8.25	8.50
Good heavy steers	7.60	8.00
Choice short keeps	6.75	7.25
Baby beeves	7.00	9.00
Choice handy weights	7.50	7.75
Good handy weights	6.75	7.25
Medium butchers	6.25	6.50
Common light butchers	5.25	6.00
Choice 900-1,000 feeders	7.00	7.25
Fair good light feeders	5.25	5.75
Choice fat cows	6.00	6.50
Good butchers' cows	5.25	5.50
Medium cows	4.50	4.75
Common cows	3.50	4.25
Canners and cutters	1.50	3.00
Good to choice bulls	5.00	5.50
Good fair butcher bulls	4.25	4.75
Bologna bulls	3.00	3.75
Choice milchers and springers	85.00	100.00
Medium milchers and springers	50.00	65.00
Common	30.00	45.00
Choice lambs, ewes	15.00	16.00
do bucks	13.50	14.50
Common	10.00	11.00
Choice spring lambs	13.50	15.00
Medium to good spring lambs	8.00	10.00
Yearling Sheep choice	11.00	12.00
Common yearling lambs	11.00	12.00
Choice sheep	9.00	10.00
Heavy sheep and bucks	5.00	6.00
Cull sheep	2.00	3.00
Good to choice calves	11.00	...
Medium calves	9.00	...
Common calves	5.00	7.00
Hogs, fed and watered	8.00	...
do f.o.b.	7.50	...

EGG MARKETS.

OTTAWA, May 6.—It is reported that receipts of eggs are slightly smaller, due, it is believed, to many eggs being used for hatching purposes. Ontario country shippers are paying extras 28, firsts 20, seconds 16, and report having made sales extras 28, firsts 26, seconds 20, in export cases, f.o.b. The movement of eggs into the storage is now very heavy.

Toronto extras and firsts are firmer and seconds weaker. Jobbing specials 30, extras 28, firsts 26, seconds 23.

Montreal firm. Jobbing specials 32, extras 29, firsts 26.

Ottawa market firm. Jobbing extras 30, firsts 27.

MONTREAL PRODUCE.

MONTREAL, May 6. — Prices ruled firm on the local cash grain market to-day. Indications are that flour prices will be marked up in the near future. There was no change in milifeed and local trade in rolled oats was quiet. A moderate business is passing in baled hay. Trade in eggs is active. The tone of the potato market is easy and volume of business small in the butter market. Prices for cheese were unchanged.

STERLING RATES.

MONTREAL, May 6.— Sterling exchange rates were quoted here to-day:

Demand 4.4575,
Cables 4.4613.

WINNIPEG LIVE STOCK.

WINNIPEG, May 6.—Cattle and calf receipts 580. Due to the light receipts the cattle market held fairly steady and with quality of killing classes good, trading was fairly brisk. Stockers and feeders continued in fair demand at firm prices.

Hog receipts 630. The market remained unchanged with thick smooths at $7 and select bacon $7.70.

There was no trading on the sheep and lamb market owing to lack of receipts.

WINNIPEG GRAIN.

WINNIPEG, May 6.—A large accumulation of orders over the week end and to-day, together wth higher Liverpool cables, gave the wheat market early strength to-day and prices continued to advance, the close showing a net gain of 3-4c. for May, 5-8c. for July and 7-8c. for October. At the high point of the day, May touched $1.03 5-8 and July $1.04 3-4, the spread between the two months narrowing to 1 1-8c. Shippers and exporters were keen buyers, indicating that considerable business had been worked with the seaboard. Throughout the session the market displayed a good undertone and was fairly active all the way, with a large volume of business handled.

CHICAGO GRAIN.

CHICAGO, May 6.— Cold and wet weather in the Canadian northwest, causing delay to seeding, had a share to-day in bringing about higher prices here for wheat. The market closed firm at 3-8c. to 3-4c. net advance, May $1.04 5-8 and $1.04 3-4, and July $1.06 7-8 to $1.07. Corn finished unchanged to 1-8c. off, oats at a shade to 3-8c. gain, and provisions varying from 2c. lower to a rise of 7c.

Enlarged trading here accompanied the rise of values in the wheat market, and especailly during the last part of the day there was considerable buying in Chicago against selling at Winnipeg. Talk of a probable ten per cent. decrease of the wheat acreage of Saskatchewan had some bullish effect, and so, too, did gossip about likelihood that the Argentine strike would be prolonged, and that Europe would require liberal supplies of wheat before harvest. Besides, the wheat market at Winnipeg has gained on the Chicago market recently so that the two markets were less than one cent apart.

CHICAGO LIVE STOCK.

CHICAGO, May 6.—Cattle, receipts 16,000; beef steers and yearlings closing more active than early; mostly 10c. to 15c. lower than yesterday's high time; spots off more on medium yearlings; later class numerous; top matured steers 12.25; few loads 11.00 and 11.75; part load long yearlings, 11.00; best in load lots 10.75; numerous loads light beef heifers 8.25 and 9.25; some 9.85 and 10.00; fat she stock less desirable quality considered about steady, slow; bulls closing weak to 15c. lower; bulk bolognas 4.35 and 4.65; vealers mostly 25c. higher; bulk to packers 8.00 and 9.00; few to outsiders upward to 10.50; stockers and feeders, scarce; firm; bulk 6.85 and 8.50; meaty qualitied kind upward to 10.00 on country account.

Hogs, receipts 28,000; uneven; desirable weighty butchers steady to strong; light weights steady to five lower; packing sows steady to 10c. higher; closed slow; mixed offerings steady to weak; killing pigs unchanged; bulk good and choice 250 to 325 pound butchers 7.40 and 7.55; top 7.55; bulk better grades 160 to 225 pounds, 7.20 and 7.45; bulk desirable 140 to 150 pound average, 6.80 and 7.10; bulk packing sows 6.70 and 6.90; bulk good and choice strong weight killing pigs 6.00 and 6.50; estimated holdover 14,000.

Sheep, receipts 13,000. Fat lambs strong to 25c. higher; mostly 10c. to 15c. up; sheep strong to 25c. higher; wooled lambs mostly 17.00 to 17.25; top 17.25; bulk desirable clipped lambs 14.50 and 15.35; top 15.65; few spring lambs 16.00 and 17.50; good to choice clipped wethers 9.25; best clipped ewes 8.00; choice medium weight wooled ewes upward to 9.00.

WASHING RICE

Wash rice by putting it in a strainer and placing the strainer over the bowl nearly full of cold water. Change the water and repeat two or three times. The last time the water should be kept quite clear.

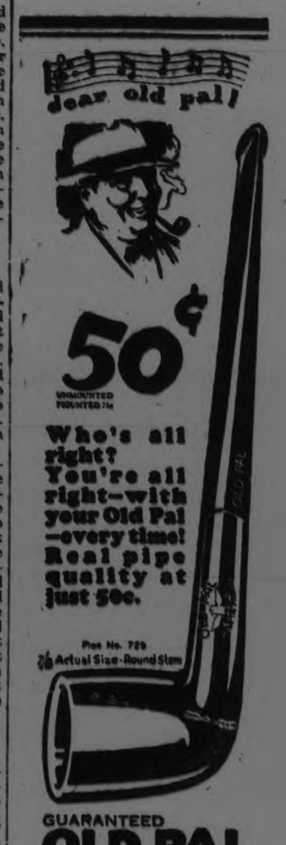

ENGLAND HAS AN ACTIVE VOLCANO.

LONDON, May 7. — (United Press)—England at last has an active volcano. And Londoners and others are cheerfully paying 1 shilling 6 pence to witness it in eruption.

The volcano is one of the exhibits of the New Zealand section of the British Empire Exhibition at Wembley Park, and is an extraordinarily faithful reproduction of the Rotorna Volcano in that Dominion.

Three or four eruptions daily delight spectators, and there are continuous pools of boiling mud, clouds of steam and a geyser hissing never-ending columns into the air.

Demonstrations are given how one can cook food in the boiling pools, boil eggs for breakfast and wash clothes without having to pay a gas bill.

One ounce of gold can be beaten out to cover a surface of 100 square feet.

ECZEMA You are not experimenting when you use Dr. Chase's Ointment for Eczema and Skin Irritations. It relieves at once and gradually heals the skin. Sample box Dr. Chase's Ointment free if you mention this paper and send 2c. stamp for postage. 20c. a box; all dealers or Edmanson, Bates & Co., Limited, Toronto.

380 GEORGE STREET

DIFFERENT BOBS FOR EVERY HEAD.

Within the Next Month 100,000 New Recruits Will Be Added to New York's Army of 240,000 of Bobbed Heads.

NEW YORK, May 7.—There are no less than 57 varieties of bobbed hair.

So declares Charles, fashionable barber of the Ritz-Carlton here.

Charles shears the heads of the 400, and he ought to know.

Within the next month, predicts this connoisseur of feminine hair styles, 100,000 new recruits will be added to the army of 240,000 bobbed heads already mobilized in Greater New York.

"The thing," declares Charles, "is the individual style. In the old days the Egyptians, Aztec, Mexican or Hottentot princess who wore her hair short followed one general pattern. The long and the short, the broad and the thin heads followed the same general sliced-off line.

"Today a woman figures out her type, tries several barbers and several bobs usually, before she settles upon the one that is particularly her own style.

"There's the Dutch bob, ideal for the round-faced little-girl type with straight hair and lots of pep; there's the baby doll bob, the pineapple bob for the girl with curls who wants the suggestion of much hair; there's the boy bob and any number of other styles, each one different, each one suited to a peculiar type."

Selection of a type of bob, says Charles, is as important to the woman who would enhance her charm to the utmost as the selection of the color or cut of a gown. And any bob, just so it is interesting and distinctive, is bound to be in style.

PREPARING BEEF

Before using beef, always wipe it with a cheese cloth wrung out of cold water, but never let it stand in cold water as this will draw out the juices.

NEW SASHES.

Sashes that tie directly in front with ends that extend sometimes below the hemline are new features in summer frocks.

Loyalty Above Trade Tarifts

WELLINGTON. New Zealand, May 7 (Canadian Press via Reuters). — "What is happening now with regard to Empire preference will not in the slightest affect our loyalty to the Empire," Premier W. F. Massey said on Tuesday in an interview.

"British we are and British we intend to remain. I hope that some day our fellow-citizens in Great Britain will learn to look on such matters as Imperial preference in an Empire spirit rather than the narrower outlook which suits some particular section of the community."

Premier Massey said he thought the time had come to seriously consider the question of having free trade throughout the Empire in foodstuffs and raw materials.

People With Hearty Hellow's Liked Best.

The world likes the man with the hearty hello; the fellow who greets you with pep. For he spreads the spirit that's likely to grow and get everybody in step.

There's something that's real in the slap on the back (that is, if the slap's not too hard). The man who can do it—well, he's got the knack and he'll never from friendship be barred.

We all have our troubles and sorrows in life, but why should we constantly chatter 'bout things that are really our personal strife, and to all other people don't matter.

It's easy to play just the optimist's part when you're talking with people that greet you. Let cheery words come and the sad ones depart and they'll always be tickled to meet you.

If you are a grouch there's a tonic you need. Just follow the tip given here: In things optimistic step into the lead and forever be spreadin' good cheer.

INTERESTING FROCK.

An interesting crepe de chine frock has a skirt that is cut very circular on one side and has a section of pleated ruffles inserted on the other.

RADIO NEWS

Jazz is losing ground regularly through out the country. Station WJAX, Cleveland, for instance, is planning a programme of operatic music to replace its regular jazz evening on May 13. And Others are doing likewise.

Jazz in Background.

Jazz got back stage in a recent poll conducted by WBAV, Columbus, O. Among the songs favored by its fans, WBAV found the sentimental old-timers won hands down against modern jazz.

X-Ray Interferes.

If you have persistent interference in your receiver, look around you for a neighboring physician who may using an X-ray or violet ray machine. These instruments have been found almost uncontrollable offenders in radio.

Legion Station.

Charles E. Erbstein, famous Chicago attorney, has offered his broadcasting station, WTAS, about four miles east of Elgin, Ill., as official station of the American Legion. Formal announcements will be broadcast twice a week, and the rest of the week will be given over to musical entertainment.

OFFICERS ELECTED

At a recent meeting, election of officers and committeees for the Ladies' Aid Society of St. James' Methodist Church resulted as follows: President, Mrs. A. Wilson; 1st vice-president, Mrs. J. Ruth; secretary, Mrs. T. Brown; assistant secretary, Mrs. Emery; treasurer, Mrs. H. Fry; assistant treasurer, Mrs. Stokes; visiting committee, Mrs. James, convenor, Mrs. Pratt, Mrs. Rooke, Mrs. Fairbrother, Mrs. Stokes, Mrs. E. Deyell, Mrs. Lush, Mrs. Armstrong and Mrs. Fell; social committee, Mrs. Pratt, Mrs. Stokes, Mrs. Bannon, M . Ery, Mrs. Emery; flower committee for the chruche, the league, flower committee for the sick, officers of the society; parsonage committee, Mrs. Ruth, convenor, Mrs. Wilson and Mrs. Brown.

IN MILLBROOK AND DISTRICT

Oddfellows Paraded to Anglican Church—The Cadet Corps.

MILLBROOK, May 6. -- The Independent Order of Oddfellows Lodge, No. 308, headed by the Millbrook band, under the leadership of Mr. G. A. Duncan, paraded to St. Thomas' church, on Sunday evening, about 50 members being in attendance. The front pe s were reserved for the order, and the remainder of the chuch was comfortably filled.

The rector, Rev. Canon Allen, preached from Luke 10:29, "And who is my neighbor?" stating that he had chosen these words designedly, because of the emphasis placed upon brotherhood by the Order of Oddfellowship.

After warmly welcoming the visiting brethern, as well as those from other churches who had joined with his congregation for the evening worship, Mr. Allen used the various points of the parable of the Good Samaritan as typical of our lives.

The rocky, danger-infested road, is the journey of life itself, and if the upward path be difficult, as some maintain, the downward road is not all rose-strewn, since the Word says, "The way of the transgressor is hard."

The unfortunate victim, attacked upon the journey, typifies inful humanity stripped of the robe righteous ness and in dire need of a Saiour.The priest and the Levite sho the futility of the law to save, and the selfishness of a mere formal religion. The Samaritan may be likened to our Saviour, who covers with the robe of His righteousness, and makes provision for all time, for need here and hereafter.

The wayside inn exemplifies the Church of God, which is a place of safety and refuge, and to which an invitation is extended to all to come and be spiritually refreshed.

The church has always been in the world from the time of the patriarchal days, then the Jewish church and finally the Christian institution.

Christ has shown in the parable that it is the duty of all His followers to bring their brother men under the influence of such spiritual blessings and advantages as the church alone can give, thus making it easier for them to live the Christian life, too. Burdens shared and sacrifices mutually borne will make the road easier and safer for fellow travellers toward the Eternal City.

Putting aside our own convenience then and responding to the call to be neighbor to those of whatever color, creed or race who require help, we shall fid growth in Christian character the result, because wi. ever men dwell hungry hearts and troubled lives constitute a claim upon those who have the gospel to enrich their lives.

The Cadet Corps.

The local Cadet Corps, under Lieut E. E. Doxsee, attended divine service at Grace Presbyterian church on Sunday morning, about 40 of the boys answering to the roll call.

The pastor, Rev. G. S. Gervan, preached from Paul's admonition to Timothy as found in 7 Timothy 4:12, "Let no man despise thy youth, but be thou an example of the believers, in word, in conversation, in charity, in faith, in purity,' the text being a most appropriate one in view of the 'teen age boys whom he was especially addressing. The temptations and opportunities of young lie were emphasized, for "if the spring puts forth no blossoms, in summer there will be no beauty, and in autumn no fruit. So if youth be trifled away without improvement, manhood will be contemptible, and old age miserable."

The choir chose as their special number "Stand up, stand up, for Jesus," as arranged by Ira B. Wilson, the martial words inspiring to loyal, Christian warfare, being suitable to the occasion.

UNVEILING AT OMEMEE MAY 24

The Athletic Association Plants Seven Memorial Trees and Arranges For Celebration On Empire Day—A. Y. P. A. Elect Officers.

OMEMEE, May 7.—A meeting of the O.A.A. was held on Wednesday evening to appoint committees and make further arrangements for the celebration on the 24th of May. Among the business decided on was the planting of maple trees in honor of the fallen heroes of the great war. So on Monday evening a number of the members of the O.A.A. planted the seven trees in the park and an unveiling service will be held on the 24th when the services of Judge Huycke of Peterborough have been requested. The seven boys who fell were: Messrs. Roy Poast, Fred Mills, William Whitehead, James Hoskins, Frank Smith and William Gallagher.

A.Y.P.A. Meeting.

The annual meeting of the A.Y.P.A. of Christ Church was held in the Sunday School room on Monday evening and after many business matters were discussed and settled such as the planting of flowers around the church and the sowing of grass seed on their new tennis court, the election of officers followed:

President—Mr. Charles Davis.
Vice-President—Mr. Horace Hill.
Secretary—Miss Mabel Rowan.
Treasurer—Miss Irene Clemett.
Publicity Secretary—Mr. Harry Burgess.
Convenor of Missionary Committee—Mrs. F. Bent.
Convenor of Social Committee—Mrs. E. Jamieson.
Organist—Miss Marion Dickson.
Assistant—Miss Ethel Stephenson.

COBOURG AND DISTRICT

COBOURG, May 7.—There is no boom in real estate in either town or county in this district, but several properties weekly are changing hands.

Orba Warner has sold a part of lot 11, concession 3, Haldimand township to John B. Usher.

Wm. J. Newton has sold a part of lot 6, concession 1, Haldimand township to Edward Kinningham.

William D. Holland has sold the north half of lot 19, concession 5, Haldimand township to John Walton.

Alexander Stephen has sold a part of lot 28, concession 1c, Haldimand township to Ephas Linton.

Miss Martha McIntosh has sold a house on Perry street to Robert Stewart.

The estate of Thomas Kenealley has sold the property on Burnham street, Cobourg, to Thomas Whitefield.

Presentation.

On Friday evening a number of friends assembled at the home of Mr. and Mrs. C. H. Storey to honor them before their removal to Rochester to express regret at ther departure, and wish them much happiness and success in their new home At an opportune moment Mrs. Storey was presented with a pretty purse as a momento of happy days in Cobourg. Upon another evening Mrs. John Newton entertained in honor of Mr. Storey and the friends assembled presented him with a fountain pen and his little daughter with a piece of jewelry. Mr. Storey made suitable reply.

Two Accidents.

While cutting wood Mr. John Shaw gave his hand a bad gash, that is serious enough to compel him to reluctantly take some days of enforced leisure.

Mr. Roy Servlee had his hand painfully injured while working at Langslow Ltd.

Death of Trenton Citizen.

Word was received recently in Trenton of the death of Dr. Charles MacLellan, formerly of that town, at Townsville, Australia, where he was visiting. Dr. McLellan was a Toronto graduate and practised for many years in Trenton, where he was also for some time in the Town Council and on the School Board. He named Miss Agusta Clute of Trenton, who predeceased him. He is survived by his daughter residing at Townsville, Australia, and by three sons.

A Colborne Engagement.

Mr. Herculus Andrus announces the engagement of his youngest daughter, Winnifred Blanche, to Mr. Harold G. Freeman of Peterboro, the marriage to take place quietly this month at Peterboro.

Trenton Marriages.

Rev. W. P. Woodger of Grace Church, Trenton, officiated recently at the marriage of Mr. John Bailey and Miss Annie Gordaneer, also at the marriage of Mr. Charles Arthur Heagle and Miss Nellie May Tubbs. All of the parties reside at Trenton.

Death of Reuben McMurter.

One of the best known citizens of Murray township passed away in the death of Reuben McMurter at the age of seventy years. He was a native of Prince Edward County but had farmed in Murray for thirty-eight years. He was a prominent member of Stockdale Methodist Church. Mr. McMurter is survived by his wife, four sons, Harry of Trenton, Percy of Bolton, Horace and Roy, Sidney township and by two daughters.

Death of John Stevenson.

John Stevenson, a well-known citizen of Hamilton township passed away at the home of his daughter, Mrs. John Randall, George street, aged 73 years. He was bereaved by the death of his wife. Surviving their father are five daughters, Mrs. Randall of Cobourg, Mrs. J. Davey of Baltimore, Mrs. G. Wallace of Gore's Landing, Mrs. D. Duncan of Toronto, Mrs. G. Davey of Baltimore; and one son, Mr. Alex Stevenson of Cobourg; also five sisters, Mrs. D. Gibson of Cobourg, Mrs Wm. Gibson of Coldsprings, Mrs. H. Davey of Camborne, Miss D. McFaul of Alton, Mrs. H. Haw of Holstein, Ont.; and two brothers. David and Robert of Hamilton township. The funeral was held on Saturday and interment was in Coldsprings Presbyterian cemetery.

Softball League May Have 11 Teams

The Knights of Columbus have entered a team in the Soft Ball League along with the Rotarians, Kilties Band, churches and other organizations and when the schedule is drawn up this week it is expected that provision will be made for at least eleven teams. The opening game will be played on Victoria Day it is expected.

Fractured Arm.

Mrs. Mackenzie, Sr. met with a bad accident one day recently when she fell while walking on the street and fractured her arm.

The Car Ferry Service

The Steamer Ontario No. 2, which has been laid up here for the purpose of being repainted and overhauled for the seasons' schedule traffice is expected to go the route shortly between Cobourg and Genessee Dock, Port of Rochester. Ontario No. 2 will then be laid up for overhauling. The freight business is stated to not be as large at present as it is much of the time.

PETITION

(Continued from page 1.)

The bill proposed, he went on, to take both the name and the property of the Presbyterian church in Canada.

"Speaking for myself," he said, "you may keep the property, I want the name and lineage." They were offered the right to use the name Presbyterian. "No power on earth or in heaven could keep us from that." The Unionists want our title and estate, while we are being defrauded of our connection. They will give us back some of our property, if they cannot avoid it, and they will have a thrill of generosity, a cheaply purchased thrill.

Stand on Technicality

Mr. Parker described the attitude of demanding the passage of the bill because the General Assembly had voted for it as "standing ruthlessly on "a technicality" the criterion of religion was not numbers but right and wrong.

It was intended in the Presbyterian practice that everything should be done in brotherliness. There was no absolute authority in the majority of a Presbyterian court. The authority rested with consonance with the word of God as reflected by the conscience of the believer.

At this point McBride of British Columbia objected that the speaker was giving a sermon. Chairman McGiverin, however, pointed out that the Unionists had been given wide latitude, and Mr. Parker was allowed to proceed.

It was not sufficient, Mr. Parker argued, that the General Assembly had proceeded in a Presbyterian way. The point was whether a Presbyterian result had been secured.

Health Restored by The Fruit Treatment

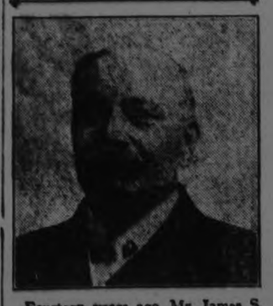

Fourteen years ago, Mr. James S. Delgaty, of Gilbert Plains, Man., was a nervous wreck. His system was shattered by Nervous Prostration, and he was reduced in weight from 170 to 113 pounds.

He wrote on May 15th, 1917, "Every medicine I tried proved useless until a friend induced me to take 'Fruit-a-tives.' I began to mend at once. After using this fruit medicine for three months, I was back to normal. I have never had such good health as I have enjoyed the past six years. We are never without a box of 'Fruit-a-tives' in the house."

Writing again on September 27th, 1923, Mr. Delgaty says, "I stand by my letter to you in 1917—I still recommend 'Fruit-a-tives'."

"Fruit-a-tives" is a complete fruit treatment—being made of the juices of fresh ripe fruits and tonics.

25c. and 50c. a box—6 for $2.50—at druggists or sent postpaid by Fruit-a-tives Limited, Ottawa.

CHILDREN'S HATS.

The millinery for smart children is almost a replica of that worn by their elders. Small cloches of bright colored felt match their tiny coats in color.

Insist on TANLAC VEGETABLE PILLS For Constipation

YOUNG'S POINT AND DISTRICT

YOUNG'S POINT, May 7.—Mr. A. A. Smith spent a few days last week visiting friends in Lindsay.

There will be no evening service held next Sunday, May 11, in St. Aidan's Church. Holy Communion will be celebrated at 10.30 a.m.

Norman James of Dunsford was in the village on Saturday.

George Donaldson spent the week-end at his home in Lindsay.

Miss Rose Foster of Peterborough visited her grandmother, Mrs. A. Dugan, Sr., n Sunday.

Mr. and Mrs. Bruce Kidd were visitors to Peterborough on Saturday.

Mr. and Mrs Stanley Windsor and son of Selwyn visted friends in the village on Sunday.

Mr. and Mrs. Charles Collar who spent the winter in Trenton have moved into their cottage in the village.

Miss Helen Coones visited friends in Selwyn last week.

Mr. James McPherson of Peterborough is at present visiting friends in the village.

Clarence Matthews of Lakefield was in the village on Sunday.

Mr. Robert Lennox of Lakefield passed through the village on Monday.

Mr. Stewart Foster of Peterborough was in the village on Sunday.

PERCY MUST HAVE CORN SINCE TURNIPS BARRED

WARKWORTH, May 6.—When the Percy Agriculture Society decided to enter the field competing for growing crops, oats and turnips were the classes selected. They are no longer admitted so that corn will be substituted.

Vice-President George Poole is chairman of the committee appointed to secure entries and all those who deside to compete must notfy Mr. Poole or Secretary Armstrong of their intention not later than May 20.

Bon Ami

Cleans Mirrors Easily, Quickly!

There's nothing like Bon Ami for cleaning mirrors. You put it on with a wet cloth—wait a moment till it dries—then wipe it off with a dry cloth.

Not a trace of a streak or a blur—not even the tiniest scratch. It removes the dust and the dirt, and leaves the delicate mirror surface clear and glistening.

Bon Ami never soils or roughens the hands. It's a real "good friend" to the housewife. And see how many things it cleans and polishes—they're listed at the right.

BON AMI LIMITED, MONTREAL

Made in Canada

Principal uses of Bon Ami—
for cleaning and polishing

Bathtubs, Tiling	Windows
Fine Kitchen Utensils	Mirrors
White Woodwork	Refrigerators
Aluminium Ware	White Shoes
Brass, Copper and Nickel Ware	The Hands
Glass Baking Dishes	Linoleum and Congoleum

Cake or Powder
whichever you prefer

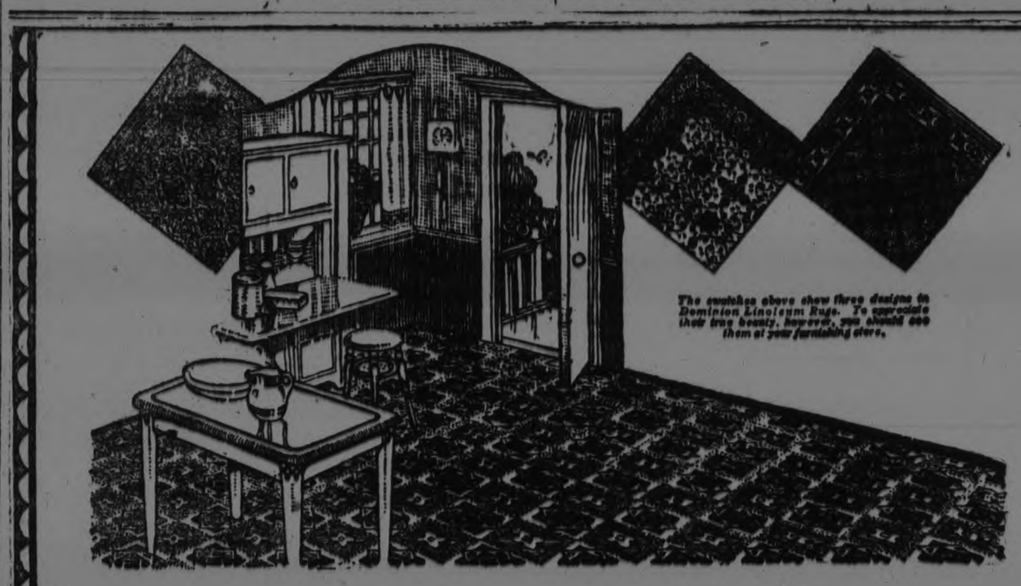

The cutaways above show three designs in Dominion Linoleum Rugs. To appreciate their true beauty, however, you should see them at your furnishing store.

A Boon to the Modern Housewife

To the woman who does her own work, Dominion Linoleum is a wonderful boon because it is so easy to clean. It is germ-proof and moisture-proof. No dust, lint, threads or germs can find a hiding place anywhere. Light mopping is all it requires.

In addition, the beauty of Dominion Linoleum lends an atmosphere of perfect fitness to any room. It is the ideal combination of good taste and practical economy.

DOMINION LINOLEUM

comes in artistic floral and block designs, mattings, tiles and plains—in colorings to harmonize with any scheme of decoration or furnishing. It is made in widths sufficient to completely cover any ordinary room without crack or seam. Or, if you prefer, you can have the same pleasing beauty in Dominion Linoleum Rugs. They come in sizes to fit any room and like Dominion Linoleum, wear for years.

Let your local furnishing store help you choose Dominion Linoleum and Dominion Linoleum Rugs. See his new spring designs and note particularly the moderate prices.

Send us your name and address and we will mail you an attractive rug folder in four colors. Address Dominion Oilcloth & Linoleum Co., Limited, Montreal.

Look for the strong burlap back when buying. It forms the base of all genuine Dominion Linoleum and Dominion Linoleum Rugs and guarantees long wear. See also the Dominion label, shown above, on the face of all rugs and piece goods.

Gold-Seal Congoleum Week Begins Tomorrow!

Bargain Prices During This Big Sale

HUNDREDS of stores located in practically every city and town in Canada have joined in a great, nation-wide drive for brighter homes and lighter housework.

Beginning tomorrow and continuing through all next week, they will sell genuine, guaranteed *Gold-Seal* Congoleum Art-Rugs and Floor-Coverings at greatly reduced prices.

This great Congoleum Week Sale will enable those women who have not yet used Congoleum to prove for themselves, at very small expense, the labor-saving economy of this modern, sanitary floor-covering.

And, at the same time, it offers the thousands of present Congoleum users a rare opportunity to make additional purchases at bargain prices.

Look for this Gold Seal

The Stores That Will Save You Money

All stores listed at the bottom of this page have joined in this nation-wide, money-saving event. Tomorrow and until the end of next week they will sell genuine *Gold-Seal* Congoleum at the bargain prices quoted here.

Genuine *Gold-Seal* Congoleum

All the *Gold-Seal* Congoleum offered in this sale is fresh, new goods, just received from the factory and is unconditionally guaranteed to give absolute satisfaction. All the new popular patterns are included.

If you have not yet used *Gold-Seal* Congoleum Rugs, read the following list of their advantages. Then you will understand their tremendous popularity among Canadian housewives.

Beautiful, Harmonious Patterns. Congoleum patterns are the most artistic you can possibly imagine. There are simple designs for kitchen and bathroom—elaborate effects for bedroom, dining-room, living-room and outdoor sleeping porch.

Easy to Clean. No tiresome sweeping or beating as with woven floor-coverings—a damp cloth quickly removes every speck of dust and dirt.

Waterproof and Greaseproof. The firm, seamless, sanitary surface is absolutely waterproof and rotproof. Even grease can be wiped up in a jiffy.

No Fastening Required. Congoleum Rugs are made all in one piece. They lie flat, and will not curl at edges or corners. No tacks or cement are needed.

Economical. *Gold-Seal* Congoleum is wonderfully durable. At regular prices it is a real bargain. At these special prices it represents unprecedented value.

This Opportunity Is Limited

Go see these beautiful, practical rugs at the stores listed below. Take advantage of this at once. Remember these bargain prices end on Saturday, May 17th. Regular prices will then be restored.

Gold-Seal Congoleum Art-Rugs

9 x 6 ft.	Gold-Seal Congoleum Art-Rug Regularly Priced $9.00	$7.95
9 x 7½ ft.	Gold-Seal Congoleum Art-Rug Regularly Priced $11.25	$9.95
9 x 9 ft.	Gold-Seal Congoleum Art-Rug Regularly Priced $13.50	$11.95
9 x 10½ ft.	Gold-Seal Congoleum Art-Rug Regularly Priced $15.75	$13.95
9 x 12 ft.	Gold-Seal Congoleum Art-Rug Regularly Priced $18.00	$15.95

Other sizes at attractive reductions ranging down to the 18 x 36-inch Rugs **45c**

Gold-Seal Congoleum By-the-Yard

The same durable, flat-lying material in roll form for use over the entire floor. Waterproof, sanitary, needs no fastening. Satisfaction guaranteed by the Gold Seal.

Two Yards Wide . . . . . **75c** per sq. yd.

Regularly Priced 85c

Made in Canada —by Canadians —for Canadians

CONGOLEUM COMPANY OF CANADA, LIMITED
1270 St. Patrick Street, Montreal, Que.

For Sale By:

Morris Abramson	Robt. Fair & Co., Ltd.	McBride & Franks
A. Comstock	Lane & Eano	Nelson Routly
J. D. Craig	The Home Furnishing Co.	E. G. Taylor
Cressman Co., Ltd.	Richard Hall & Son, Ltd.	The J. C. Turnbull Co.
Moses Fine	McFadden & Sons	Harry Zacks

A PAGE ABOUT PEOPLE

Sidelights on Men and Women in the Public Eye

CLAIMS CARAVAN HIS AND NOT MRS. FORBES'

Ahmed Hassanein Bey, Companion of Famous Woman Explorer to Kufara Honored by Geographical Society

MRS. ROSITA FORBES may have belittled the share of Ahmed Hassanein Bey in her famous trip to Kufara, the forbidden city of the Libyan desert, but the Royal Geographical Society and Egypt, cognizant of all the facts, have given him their highest honors.

News of the action of the Royal Geographical Society's award of its highest gift, the Founder's Great Gold Medal, to Hassanein Bey for his remarkable services in the cause of geographical science, serves to call attention to the presence of this particularly bold and resourceful explorer at Washington, where he is chief secretary and counselor of the newly established legation of the Egyptian government.

When Mrs. Forbes with Ahmed Hassanein Bey came out of the Libyan desert in 1921, she was the heroine of the hour. She had made a wonderful trip in disguise across 400 miles of desert to the mysterious and sacred city of Kufara, the headquarters of the great religious sect of the Senussi. Until her visit no European traveler had ever entered the city, still less a European woman.

In her story of the adventurous trip, as well as in her book, she gave the impression that it was her expedition, and spoke only occasionally of her interpreter and secretary, Ahmed Hassanein Bey. The impression was current that he was a clever servant of the ordinary Dragoman kind, a blend between a courier and a domestic servant.

It was after Mrs. Forbes' account of her trip to the Royal Geographical Society that the high position of Hassanein Bey began to be clearly understood. "I am sure that Mrs. Forbes would like me to include in our congratulations her companion Ahmed Hassanein Bey, whom I knew fairly well during the war, and of whom I have a very high opinion," said Dr. C. G. Hogarth, director of the Ashmolean Museum at Oxford and authority on things Arabian, in seconding a vote of thanks to Mrs. Forbes.

Mrs. Forbes, during her address, had explained the presence of Hassanein Bey as one who accompanied her. "Hassanein Bey," she said, "kindly consented to accompany my expedition, and his knowledge of the religion, language and customs was invaluable to me, as also his original friendship with the Sayeds (chiefs)."

In the controversy that followed Hassanein Bey made only one statement, in a letter to the Scotsman. Not only did he state that the caravan was his and did not cost Mrs. Forbes a cent, but that he had planned the trip as far back as 1916. It was proved, by documentary evidence, that the expedition had only been possible on account of his friendship with the emir and the Senussi princes on a previous visit to the sacred city as a special envoy of the British government during the war.

Dr. Hogarth called attention to the high rank of Ahmed Hassanein Bey. He is bey of the first class, or high caste Egyptian government official, a cultured gentleman with a rank equivalent to that of colonel in the British army. He is the son of a very celebrated Moslem divine. He was educated in England, taking high honors at Oxford, where he was a Balliol man. During the war he was attached to the staff of the British commander-in-chief, with the rank of colonel, and was a member of the British headquarters mess. Entrusted on several occasions with difficult and delicate missions by the British government, including his trip to Kufura, he carried them all out successfully with advantageous bearing upon the ultimate issue.

Later, confidential reports were made by Ahmed Hassanein Bey to the Royal Geographical Society, covering especially the scientific results of the trip with Mrs. Forbes.

Last year he made a second, a camel trek of 2,200 miles, back to Kufara, and on into a hitherto unexplored section of the southern part of the Libyan desert, discovering two unknown oases on the way to Darfur.

The Kufara people encouraged Hassanein's expedition, principally because they thought that he would never come back, and there would be no more visits to the sacred city. After eleven days of exhaustive trekking, some of the camels having died, his expedition reached the unexplored oasis of Ouenat, where an interesting discovery was made. A collection of inscriptions of animals was made from the rocks. There were drawings of giraffes, ostriches, lions, gazelles and other animals, but none of the camel. And yet Ouenat cannot be reached in modern times by any other means than by the camel.

Another lap of 430 kilometres followed, without any wells. A heat wave again affected the camels and the water supply of the caravan. Only night traveling was possible, and the weary guides often lost all direction. Hassanein and his followers were reduced to rags and in the last stage of exhaustion when they finally reached the upper reaches of the Nile with their eighteen tired camels. The journey, which altogether occupied six months of last year, extended from the Mediterranean through Kufara across the entire length of the Libyan desert and thence to Khartoum and was a valuable survey of the trade route.

FROM THE CANON'S MOUTH

ONE ambition of Canon Hay Aitken, vice-dean of Norwich Cathedral, is to beat John Wesley's record of preaching 27,000 sermons. But Father Time may intervene. The canon is eighty-two; and, starting when he was seventeen, he has now delivered 22,000 sermons.

He has never preached from a written one, and as it is stated that Wesley made one sermon serve many times it is possible that the Canon has already delivered more original discourses than the great Nonconformist.

SOLVED THE PROBLEM

AT literary banquets the art is to talk of the guest of honor as if you had read all his books. On one occasion Mr. Thomas Nelson Page, the American, had to introduce Sir Hall Caine at a certain function. Just before the toasts began a guest passed his menu card with the request that Sir Hall Caine would sign it.

"That's a great idea," said Mr. Page. "I must do that, too. I have to introduce him in a few minutes, and I want to be able to say I have read something he has written."

This Poor Little Lamb

"IT'S hard," said the sentimental landlady at the dinner table, "to think that this poor little lamb should be destroyed in his youth just to satisfy our appetites."

"Yes," replied the smart boarder, struggling with his portion, "it is tough."—Tit-Bits.

Be Wiser and Funnier Than Others Says Chauncey Depew, Now 90

And Live to Be a Hundred—Worked All Day and Talked All Night, and Was As Fit As a Fiddle Next Day—"Stick, Dig, Save," His Advice to Young Men

Chauncey M. Depew on His Ninetieth Birthday

"IF I have lived longer than others," said Chauncey M. Depew to P. W. Wilson on the eve of his ninetieth birthday last week, "it has been because I had the will to be wiser than others. Take eating. Most people eat what they like. I only eat what likes me. There are many things that I like which I don't touch. And the result is that the machine works without my thinking of it."

"But at banquets?"

"Pass the rich stuff that will only do you harm."

For years Mr. Depew has touched neither alcohol nor tobacco. He is thus an auto-prohibitionist.

"Recreations?"

"There again—when Commodore Vanderbilt asked me to join him in 1866, there were only 30,000 miles of railroad in the United States and about 160 miles on what has become the New York Central. We have now 10,000 miles on the New York Central and 300,000 miles in the United States. This has meant a stiff day's work for all concerned, and not least for me when I was president of a railroad employing 150,000 men. Now, many of my colleagues carried their work with them day and night, and came to the office in the morning still tired with the fatigue of the previous day. That was not my practice. Naturally, I felt the stress and strain of dealing with so immense a mass of workers and of serving the public while satisfying the stockholders who owned the railroad. But at five in the afternoon I left all these things behind. I went home and took a nap for ten minutes—to which habit I had trained myself—and then I turned to quite another interest in life."

"Which was——"

Always Arrived Late for Speeches

"PUBLIC speaking. I enjoyed it, and would dine out five nights a week. I had an excellent reference library. And I would walk up and down gathering ideas and allusions to the topic of the evening. Usually I arrived at the table late, and they used to say that I did this to get the applause. But the real reason was that I had to have my speech in hand. I insisted on being called on early in the program—even if it was not my turn—and so I got home by eleven. Next morning when I reached the office I was as fit as a fiddle. You see, I had used a different set of intellectual muscles. And the brain that I needed for business was thus rested."

That the speeches were a success was indicated by the fact that hundreds of requests came from persons who wanted Mr. Depew to prepare their speeches as well as his own.

It is to his humorous way of looking on life, as well as to his rules about eating, that Mr. Depew attributes his long life, according to Mr. Wilson, in the New York Times.

"My grandfather," explained Mr. Depew, "died of worry, and my father died of worry, and I was dying of worry when I decided to take up humor—to see the genial and amusing side of life. And I found that the mind controls the body. It was humor that saved my health

Gave Up Tobacco, Bought House

"IF a young man were starting life, what would be your advice to him?"

"Three words," came the prompt rejoinder—"stick, dig, save."

"I can understand sticking; I can understand saving; but what do you mean by digging?"

"I mean this," Mr. Depew said. "Let us suppose that a man is employed in a great organization. He should be ready to help all around him. The more willing he is, the likeller he is of promotion. It is the ready man who is wanted.

"So with sticking. A man may not be wholly satisfied with the career he has chosen, but he can adapt himself to it. And by 'saving'—my third word—he will find that nothing promotes independence so surely as does a balance at the bank."

Mr. Depew once boasted that he bought Surgeon-General Hammond's house in Fifty-fourth street out of what he saved on giving up tobacco.

To this day you will find Chauncey M. Depew in his office of a morning at 10.30 o'clock to the minute. When I saw him there in the afternoon, he had been actively shopping in a department store. True, he carries a stick, but the tap-tap of that stick on the corridor is as sharp and prompt as a ticker or an automobile signal.

For many years Mr. Depew acted as a kind of unofficial ambassador to Britain. Everybody—King Edward, Gladstone, Rosebery, Salisbury—was glad to be his host, and what he said about the United States was received as gospel. Indeed, he knew Gladstone better at the dinner table than on the platform, and his admiration for that great man is not untinged by a hint of criticism.

"Gladstone was a monologist—except when he met you first. Then he would proceed with marvelous skill to draw from you in one hour all the special information of your business which it had taken you a lifetime to acquire. When next you met him you would be interested to hear the great man retail what you had told him as if the knowledge were entirely his own."

As a matter of fact Mr. Depew resembles Gladstone, and was once photographed in London as Gladstone's double.

Sitting in his chair, complacent, comfortable and contented Mr. Depew thus took from his memory, one by one, the puppets of history and again the once omnipotent marionets were vitalized. After all, Gladstone may have been four times prime minister, and King Edward ("whom I knew since he was a boy") may have ruled an empire, but neither of them lived to be 90—that's the point!

EARNED HIS TIP

THE wife of the new first lord of the admiralty, Viscountess Chelmsford, tells an amusing story of the time when her husband was viceroy of India.

A party of English ladies, friends of hers, were being conducted by a native attendant over that wonderful mausoleum, the Taj Mahal.

When they had seen everything, and were about to take their departure, the leader of the party hesitated a moment, and then turned to the guide and said:

"I see that by the rules tips are forbidden."

"Most honorable mem-sahib," replied the native, salaaming low, "what you say is true. Tips are forbidden, but so also, they tell me, were apples in the Garden of Eden."

Anathema

"MRS. JONES, why does Mr. Jones call you Amelia?"

"Because that is my name, child."

"But mummy says your name is anathema to everybody who knows you."—Tit-Bits.

NO DRESS SUITS

THE well-known newspaper proprietor, Sir William Ewart Berry, tells a good story concerning a friend of his who was bidden to the annual press dinner at Liverpool given by the lord mayor.

To his annoyance, when about to dress at his hotel for the function, he discovered that his evening clothes had not been sent on.

In this dilemma he had recourse to a shop—recommended by the hotel porter—where he was assured that dress suits of all sizes could be hired.

But here a disappointment awaited him. The proprietor's whole stock of evening clothes, it transpired, had already been hired out.

"How is that?" he asked.

The shopman shrugged his shoulders apologetically.

"Well, sir," he explained, "it always happens here when a dinner is given by the lord mayor to the gentlemen of the press."

THE PARSON AND THE PIG

FAMOUS as the author of "Onward, Christian Soldiers," the late Rev. S. Baring-Gould, told a quaint story of an old Cornish woman who was worried about the health of her favorite pig, and asked him to say a prayer over it.

He suggested that it might be as well if she brought a "vet" to the animal, but she had such faith that he went to the pig-sty and thus addressed the porker:

"O pig, if thou livest thou livest; but, O pig, if thou diest thou diest."

The animal got well and strong, and the old lady believed that it was the parson who cured it!

INTERPRETING HER

A DELIGHTFUL story, reminiscent possibly of his own schooldays, was told recently by General Sir Ian Hamilton.

It concerned a lady who drove up in a beautifully-appointed motor-car to the entrance of the football field of a certain big public school.

Alighting from her car she called to one of the boys, and said, "Will you tell the Hon. Algernon de Montmorency that his mother, Lady Fitzwalter, wishes to see him?"

A moment later the boy was heard shouting, "Stinker, your mater's landed?"

Marriage No Joke

"MY dear," said Mrs. Henpeck, "I'm sure our boy is thinking seriously of matrimony."

"Well, I hope so," returned her husband, with unusual spirit. "I wouldn't want any boy of mine to be so foolish as to regard it as a joke."—Tit-Bits.

"Light at Eventide"—The Lord Chancellor's Mother at Ninety-Nine.

SO old and yet so alert is she that she still writes daily to the Lord Chancellor, her son, Viscount Haldane. Mrs. Haldane, indeed, is so vigorous that she can read without glasses, her son's compactly-thought-out book on Relativity, which she is seen holding in this charming portrait by Olive Edis, F.R.P.S. Interested in everything going on around her, not the least in politics, she still reads and writes French with the greatest ease. Her character is so strong that someone once said she would make a splendid judge. Indeed, people who come to be nice to her, end by telling her all their troubles and getting her advice. She is full of courage not only for herself, but for others. That is why her room has most fitly been called the Chamber of Peace. Of this beautiful old lady, with white hair and wonderful eyes, it has been finely said that "her face is a thanksgiving for a former life and a love-letter to all mankind."

South Perth Electors Know Irvine's Record

Saying of His Mother Proved True—Governor-General Wrote on Her 92nd Birthday

McCAUSLAND IRVINE, M.P.P. for South Perth, is one of a family of twelve children, all of whom are still living. His mother was that noted old lady whom the governor-general honored by sending her this personal letter during the war which ran as follows:

Feb. 2nd, 1916.

Dear Madam:

The Governor-General has heard that tomorrow, February 3rd, is your ninety-second birthday, and desires me to send you his congratulations and best wishes.

His Royal Highness has heard with much interest of the large number of socks you have been able to knit for the soldiers and also of your four grandsons who are now serving in the Canadian forces.

I am dear madame yours faithfully,

Arthur F. Sladin, private secretary.

Mrs. Irvine, R. R. 1, St. Mary's, Ont.

Of this family, several won distinction but Mac, as he is familiarly called, remained on the old homestead, and cared for his aged mother, until she died at Easter time, 1919.

This devout old lady prayed earnestly for her children, but the boy at home was always her richest blessing.

A gathering of women at a social afternoon tea were discussing the clever points of their families, but Mrs. Irvine remained silent. One lady turning to her said: "Have you nothing to say in favor of your family?" she calmly answered, "They'll speak for themselves."

This saying proved true in McCausland's life when he was honored by electors of South Perth as their choice for member of Parliament.

BOOTH EXPLAINS SON'S GENEROSITY WITH TIPS

Veteran Lumber King Gave Only the Regulation Fee to the Hotel Stable Boy

MR. J. R. Booth, the veteran Ottawa lumber king whose granddaughter recently became Prince Erik's bride was in the habit of leaving his horse and buggy in charge of the stable boy at one of Ottawa's hostelries. Twenty-five cents was the stable boy's regular tip.

Mr. Booth's son, Mr. J. Fred Booth, on the other hand, usually gave the boy fifty cents. The boy decided that a gentle hint to J. R. might be profitable. So on receipt of his next quarter he said, "Your son usually gives me fifty, sir!"

"Ah," said Mr. Booth, smiling, "but he has a wealthy father."

HOW HE KNEW THIS SHIP

SCOTSMEN tell stories against one another with gusto but it has been reserved for no less a personage than the Marquess of Aberdeen to start broadcasting them.

Here, for instance, is one and to an Aberdeen audience, too!

An old pilot at a certain port of entry professed to be able to tell the home port of any incoming vessel within a reasonable distance by what seamen still call "the cut of her jib," meaning thereby her general appearance, and did so.

To test his powers still further, however, an onlooker called his attention to one in the far distance.

The pilot gazed long and earnestly, and eventually pronounced her to be an Aberdeen boat.

He proved to be right, and a chorus of surprised voices inquired how he knew.

"No seagulls following her!" was his terse reply.

Another Good Man Gone Wrong

"I MET Jones to-day and he told me he is engaged."

"Glad to hear it—and yet I don't know why I should be; he never did me any harm."—Tit-Bits.

She Knocks the Men Cold

NOT even bobbed hair is good enough for Mary S. Allen, the commandant of the Women's Auxiliary Police of London, who is now visiting this continent, to study American police methods. She had to have a real man's cut. She is proud of her mannish appearance. She added the rakish cap and the monocle to make sure of the effect.

AGE OF GREAT MEN PAST SAYS WELLS TO A JAP

Celebrated English Author Writes Something More Than His Signature in Japanese Duster's Autograph Book

H. G. WELLS has his hero-worshipers. Sinclair Lewis, the celebrated author of "Main Street" and "Babbit," crossed the Atlantic as a young man on purpose to see Wells. Lacking the courage in the disreputable state of his clothes to knock at the author's door, he contented himself with gazing at him through the library window. But the Japanese Gentleman With a Duster went right in by appointment. His naive portraits of distinguished Englishmen now compose one of the best sellers of the season in Japan. The author is a son-in-law of Baron Goto, who lately visited England.

"With a thrilling heart I went up in the lift to the apartment of H. G. Wells," he says. "I found the great writer had just come in. 'Good morning, come in,' he hailed me. He looked at least ten years younger than his age, with keen blue eyes and light hair. His well-marked eyebrows and unstrained looks gave me a pleasant first impression.

H. G. Wells

"'I thank you for giving me part of your time just before leaving for Russia,' I began. 'Though it may be disagreeable to you, I am a hero worshiper, and one of the greatest attractions of my visit to England was the hope of seeing you personally, as I have long been an ardent reader of your works.'

"'Thanks,' he replied. 'I admire Japan from the points of view of both peace and war. Japan did not fight for 300 years. Finding, however, the necessity of taking arms in self-defense, she rose and showed admirably excellent talent. Just as you came here in European clothes, Japan defended herself with western armament against China and Russia. If Japan had failed to do so, she would have had the fate of India.'

"Cordial words flowed from his lips and the courtesy and simplicity forming the groundwork of genius seemed to create quietness in the room. I did not forget to present my autograph book.

"'I shall be glad if you will write something besides your signature.'

"'With pleasure, but it is difficult to get an inspiration at once.' Saying this, he smiled and, moving round, wrote, 'All educated men are citizens of one State—the Republic of Mankind. H. G. Wells, Sept. 16, 1920,' in beautiful writing.

"'I wonder,' I said, 'how could we retain the aristocracy, which, I believe, is indispensable to make human life noble. In this respect I am with Matthew Arnold, and I want to hear your valuable opinions on this.'

"'Have you read my "Research Magnificent"?'

"'No, I have not,' I replied. Then Mr. Wells wrote the title of the book on a slip of paper, and, turning again to me, said: 'The age of great men is past.' These words impressed me very deeply: I repeated it in my mind. He continued:

"'Generally, men have been looking on human greatness with exaggerated respect. Shakespeare was thought to possess 150 times as much brain as ordinary men only because his literary works were so grand. But I think people are mistaken in this. The difference of human ability is not so great. Shakespeare may have had perhaps a 50 per cent. better brain than the average. The idea that a great man is necessary to lead and guide the world is a conception found only among uneducated people; it has no significance to-day. As history shows, the ancient times and the Middle Ages were the times of Emperors, great statesmen and powerful soldiers. But the history of modern times should be one of the people.'

"'Then what will control society?'

"'The people themselves.'" . . .

HER PROPERTY

LADY WARWICK can tell many good electioneering stories. As everybody knows, her sympathies are with the Labor cause, and in the past she has often canvassed for Labor candidates.

Once, when thus engaged, she knocked at the door of a house in a mean street. Her knock was answered by a severe-looking matron, who stood with arms akimbo regarding her in no friendly spirit.

"May I see Mr. Blank?" she asked.

"You can't," replied the matron.

"But I want to see what party he belongs to," pleaded Lady Warwick."

"Well, take a good look at me," retorted the matron. I'm the party what he belongs to!"

MADE THE PRINCE LAUGH

AT a luncheon recently at which the Prince of Wales was present, the new colonial secretary, Mr. Thomas, told a story that made H.R.H. laugh heartily.

"On my first visit to the colonial office," declared Mr. Thomas, "I presented myself in all humility at the main entrance.

The porter asked me whom I wanted to see, and I replied that I wanted to see my office; adding, by way of explanation, 'I am the colonial secretary.'

"He loked at me, and then, turning an another porter, said, but in a voice audible to me, 'Oh, another shell-shock patient!'".

ACCORDING to Mr. George Bernard Shaw, vegetarians are the most ferocious beings in human society. The way they glare before savagely pouncing upon a nut cutlet is said to remind one of the wild west.—Punch.

Life without its ideal is nothing but stagnation.—Mrs. Stanley Baldwin.

Life would be intolerable if it were not for its reconciliations.—Lord Birkenhead.

Whatever would our grandmothers say if they knew that women had clubs as well as men?—Lady Leconfield.

Every man is a potential felon, and most of us have already committed misdemeanors.—Mr. J. A. R. Cairns.

Social Pressure

WIFE: Why do you go to the front door when I sing? Don't you like to hear me?

Husband: It isn't that. I don't want the neighbors to think I'm beating you.—Tit-Bits.

The Rexall Stores ARE CANADA'S FAVORITE DRUG STORES

McDERMID & JURY, Druggists
Cor. George and Charlotte Streets

E. L. PAYNE, Druggist
Cor. George and Simcoe Streets

ONE CENT SALE

1¢ SALE 1¢ SALE

THE PLAN
You pay the regular price for one article, then we give you another of the SAME ARTICLE for ONE CENT.

THE EXAMPLE
Buy 1 tube Rexall Pearl Tooth Paste at the regular price of 25c and we will give you another for 1c, or 2 for 26c.

THE REXALL DRUG STORES

THURSDAY, FRIDAY, SATURDAY, MAY 8th, 9th and 10th

This ONE CENT SALE Plan was originated by the UNITED DRUG COMPANY for the REXALL DRUG STORES. The United Drug Company are the largest manufacturers and buyers of Toilet Articles, Remedies, Chocolates, Perfumes, Rubber Goods, Stationery and Drug Sundries in the world, and this is an advertising plan pure and simple, of which they bear most of the expense. Instead of spending money in the regular way, such as Free Samples, etc., it is their desire that we place full-sized packages or articles in your hands, giving you an opportunity to judge the real value of these goods, the cost of which they charge to advertising. We will only be permitted to run this sale occasion ally. Beware of imitations in other stores, and take advantage of this exceptional opportunity.

REXALL "Violet" Talcum Powder
delightful, refreshing odour .... is as smooth as velvet, with a
2 for 26c

70c PKG. OPEKA TEA
2 for 71c

Rexall Soaps and Hair Preparations

25c Rexall Shaving Sticks, Refills	2 for	26c
35c Shaving Cream	2 for	36c
25c Medicated Skin Soap	2 for	26c
25c Tar Shampoo Soap	2 for	26c
15c Rexall Toilet Soap	2 for	16c
25c Paradis Soap	2 for	26c
Hair Tonic	for	
$1.00 "93" Hair Tonic	2 for	$1.01
40c Riker's Emulsified Cocoanut Oil Shampoo	2 for	41c
$1.00 Harmony Eau de Quinine Tonic	2 for	$1.01
50c Lorie Brilliantine	2 for	51c
25c Jonteel Soap	2 for	26c
15c Physicians' and Surgeons' Soap	2 for	16c

SOAPS

Tooth Pastes, Talcums and Toilets

35c Klenzo Tooth Paste	2 for	36c
25c Pearl Tooth Paste	2 for	26c
50c Bouquet Ramee Talc	2 for	51c
25c Baby Talc	2 for	26c
25c Ipomea Talc	2 for	26c
75c Paradis Talc	2 for	76c
25c Pearl Tooth Powder	2 for	25c
25c Velour Powder Puffs	2 for	26c
15c Chamois for Face	2 for	16c
50c Baby Pants	2 for	51c
15c Wash Cloths	2 for	16c
50c Hand Scrubs	2 for	51c
Zip Hand Cleaner		15c

Rexall Creams and Face Powders

50c Almond Bloom Cream	2 for	51c
50c Jonteel Cold Cream	2 for	51c
50c Jonteel Disappearing Cream	2 for	51c
50c Disappearing Cream	2 for	51c
50c Jonteel Face Powder, Flesh "Cold Cream"	2 for	51c
50c Jonteel Face Powder, White	2 for	51c
$1.00 Bouquet Ramee Face Powder	2 for	$1.01
50c Harmony Face Powder	2 for	51c

Chocolates and Candy

$1.00 Chocolates Motor Pack	2 for	$1.01
$1.00 Chocolates Outing Pack	2 for	$1.01
40c Turkish Delight	2 Lbs.	41c
40c Humbugs	2 Lbs. for	41c
7 Chocolate Bars (Assorted) for		25c

25c COCOA
2 Lbs. for 26c

25c Stomach and Liver Pills	2 for	26c
$1.00 Blood Purifier	2 for	$1.01
50c Bronchial Salve	2 for	51c
25c Rexall Orderlies	2 for	26c
Hypophos Compound	2 for	$1.01
76c Hydrogen Peroxide	2 for	76c
50c Hydrogen Peroxide	2 for	51c

PEROXIDE

25c Hydrogen Peroxide	2 for	26c
25c Rexall Cold Tablets	2 for	26c
50c Kidney Pills	2 for	51c
$1 Peptonized Iron Tonic	2 for	$1.01
$1.00 Petrofol	2 for	$1.01
50c Bronchial Cough Syrup	2 for	51c
60c Klenzo Liquid Antiseptic	2 for	61c
50c Dyspepsia Tablets	2 for	51c

Stationery

15c Linen Writing Pads	2 for	16c
25c Linen Pads	2 for	26c
35c Linen Pads	2 for	36c
50c Willow Fabric Papeteries	2 for	51c
75c Symphony Lawn Papeteries	2 for	76c
15c Montclair Envelopes	2 for	16c
10c Blue Lined Envelopes	2 for	11c
35c Assorted Papeteries	2 for	36c

Sundries

$2.00 Thermos Kits	99c
$2.75 Thermos Bottles	$1.85
$4.00 Thermos	$2.35
$4.75 Thermos	$2.85

Auto-Strop Razor Free with $1.00 Worth Blades.
Durham Duplex Razor Free with 60c Worth of Blades.
Ever-ready Razor Free with 90c Package of Razor Blades.

GUARANTEED Hot Water Bottles
$2.25 Rob Roy Hot Water Bottle for $1.13
$1.50 Challenge Hot Water Bottle for 75c

Perfumes, Lotions and Toilet Waters

60c French Cologne	2 for	61c
60c Lavender Water	2 for	61c
$1.00 Lilac Lotion	2 for	$1.01
$1.50 Paradis Toilet Water	2 for	$1.51
$1.00 Viviana Toilet Water	2 for	$1.01
50c Lavender Smelling Salts	2 for	51c
25c Vials Perfume	2 for	26c
75c Oz. Rose Perfume	2 ozs.	76c
75c Oz. Violet Perfume	2 ozs.	76c
$1.50 Oz. Fascinette	2 ozs	$1.51
$1.50 oz. Paradis Perfume	2 ozs.	$1.51
75c Florida Water	2 for	76c
50c Jonteel Concentrates	2 for	51c
50c Package Perfume	2 for	51c

75c OPEKA COFFEE
2 Lbs. 76c

Sundries

35c Tooth Brushes	2 for	36c
50c Tooth Brushes	2 for	51c
50c Tooth Brushes	2 for	51c
60c Tooth Brushes	2 for	61c
65c Shaving Brushes	2 for	65c
$1.00 Rubber Set Shaving Brushes	2 for	$1.01
50 Hair Brushes	2 for	51c
$1.00 Auto Sponges	2 for	$1.01
$1.00 Hair Brushes	2 for	$1.01
$1.00 Rubber Combs	2 for	$1.01
65c Ivory Combs	2 for	66c
10c Hair Nets	2 for	11c

IVORY AND EBONY AT REDUCED PRICES

E. L. PAYNE
The Rexall Drug Store
Corner GEORGE and SIMCOE STREETS

McDERMID & JURY
The Rexall Drug Store
Corner GEORGE and CHARLOTTE Streets

400 Medicinal Preparations in Rexall Stores—Many Goods Not Mentioned Here Are on Our One Cent Sale—5,000 Rexall Drug Stores in Canada and United States

WE ARE HERE TO SERVE YOU

SERVICES AT THE CATHEDRAL

Last evening, before another large and very attentive audience, Rev. Father A. McCann, C.S.S.R., delivered a very eloquent and practical instruction on "The Christian Family," and during his discourse made a very forceful plea for sanctity, love and filial obedience in the Christian home.

Taking the text, "As for me and my house we will serve the Lord," Joshua xxiv., 15, he spoke in part as follows:

The Catholic Church has always recognized the Christian family to be the all-important unit of society in both Church and State. If the homes are Christian, happy and well ordered, society will be Christian, happy and well ordered, and peace and prosperity will flourish in the Church and State. Therefore the Church throughout her long history has many times opposed wilful, sinful rulers to preserve the bond and tie of matrimony which is the very foundation of unity and sanctity of every home.

The Christian home is attacked bitterly and insidiously to-day by so-called emancipators, who advocate almost universal divorce, the divorce of authority from parents, the divorce of religion from education, from science and from art; the divorce of man from his wife. Such propaganda will divorce happiness from the human heart and submerge the soul in despair. The Church appeals to-day to Christian women to stand fast against these forces which attack society in its very stronghold, the Christian family. Every Christian woman, learned or unlettered, rich or poor, if she desires happiness in time and in eternity, must be faithful to the duties and obligations of her state in life. If she disregard these duties her happiness is lost, because God's laws are sustained by Divine sanction. Therefore good Christian women beware of the diabolical teaching of the unchristian fanatics of to-day, for their doctrine strikes at the very heart of the Christian home and destroys all happiness.

Make good use of prayer and the sacraments, for they are the God-given means to acquire peace. But practice also the domestic virtues of kindness, patience and silence. Do not broadcast your little troubles among your neighbors, for you only multiply your difficulties. If you persevere in doing quietly your part God will shower down blessings and happiness on your home.

The Church has ever been the champion of woman's cause. It raised her out of the state of pagan servitude, and made her the queen and helpmate of the Christian home. God has placed the good mother in a position where her influence for good is immeasurable. On her devolves the sacred duty of moulding the minds of her children in their tender years when the little minds are as impressionable as wax, yet as retentive as marble. As the twig is bent the tree is inclined. Children are great imitators, hence there is need constantly of good example by word and deed.

There is great need of family prayer in this day. Would to God that we had the prudent, prayful, careful mothers of the generation past. Human nature is such that every child needs watching, and parental vigilance is always well repaid. The number of fondly, foolish parents seems to be increasing rapidly, and children in their irresponsible teens are allowed too much freedom and soon become wayward and incorrigible.

Maintain parental authority with gentleness and firmness, but maintain it at all costs. Discipline and respect for authority is the crying need of to-day. Modern science is producing new luxuries daily, and these luxuries are begetting new appetites which are only new tyrants to rule the erring child. Simplicity in dress, food and amusements is the best natural safeguard of virtue. We need prudent, vigilant parents in these days of complex temptation.

Matrimony was raised by God Himself to the dignity of a sacrament, and He will bless and sustain all who approach His altar with the proper intentions and disposition. Young people should possess themselves of the tremendous importance of the holy union they are about to make, a union that will profoundly influence their whole lives.

Here the reverend missionary dwelt at length on the great necessity of young people considering seriously their vocations in life. The eternal salvation of the soul often depends on proper choice, hence the great necessity of prayer and of confidence in God's providence. Do not on any account enter upon a mixed marriage! I always give the same advice to non-Catholics, Marry a person of your own persuasion and thus avoid the occasion of many contentions.

In conclusion, the preacher urged parents and children to strive on to keep God's Fourth Commandment.

Disease Germs Doomed

Many have lost terrors for the Scientist

The progress of recent years in medical research is little short of marvellous. Daily, science kills germs by the million. Daily, new ones are being discovered, isolated and exterminated by the march of medicine.

Science is winning. What were once regarded as serious diseases are now laughed out of countenance by the doctors. Fearlessly they plunge naked hands into swarms of them, their only precaution being to rinse their hands afterwards with a reliable germicidal preparation. We are witnessing the birth of an era when the world will have little to fear from microbes.

Absorbine Jr., besides being the all-purpose liniment that removes pain and soreness, and hastens healing, is a powerful antiseptic that is death to the microbe world.

Absorbine Jr., is just what is needed in the house in case of accidents and to correct the many little household hurts that constantly occur. $1.25, at your druggist.

THE SHIPPING TRADE.

LONDON, May 7. — Canadian Press Cable. — "If we had the courage and vision to develop it as we should, the Anglo-Canadian shipping trade alone could be made far greater than the whole world shipping of the British Empire at the present time," declared Lt.-Col. L. C. Amery, former First Lord of the Admiralty, at the annual meeting of the Mercantile Marine Service Association in Liverpool last night.

The scientific name for laziness is ergophobia.

H. B. TAYLOR & SON
Phone 209

COAL

CEMENT, VITRIFIED PIPE, FLUE LININGS

Aylmer & Wolfe Sts.

MISS MAY PERRY.

The above is a reproduction of a cut of Miss May Perry, which appeared in the New York Morning Telegraph recently, when Miss Perry had the leading role in the Three Arts' Club triangular comedy, "Friend Wife." Miss Perry, who is a daughter of Mr. and Mrs. Chas. Perry, was prominent in amateur theatrical events in Peterboro, before going to New York, where she is taking a course at Miss Theodore Irwin's School of Dramatic Art. Miss Irwin's school supervises the productions of the Three Arts' Club.

HIT HIGH SPOTS IN TWENTY FOUR HOURS

WASHINGTON, Pa., May 7. — (Canadian Press). — Divorced, remarried and sentenced to jail, all within twenty-four hours, Mrs. Ivory Merryman to-day was spending her honeymoon in the Washington County Jail. She entered a plea of guilty to viloating the prohibition laws at a fashionable tea-room she conducted here, and was sentenced to serve two months. A few hours before court had granted her a divorce from William G. Horn and she immediately married J. A. Merryman, a wealthy widower. When the sentence was imposed Mrs. Merryman swooned in the arms of her husband. Her marriage to Merryman was her fifth matrimonial venture.

FORMER BANK CLERKS PLACED UNDER BONDS

TORONTO, May 7.— (Canadian Press.) — G. M. Hart and Alex. Ross, former bank clerks who were witnesses before the Public Accounts committee of the Legislature in connection with transaction in which former Deputy Charles A. Matthews is alleged to have profited, have been placed under bonds of $3,000 each to appear and give evidence whenever called upon by the Crown. Information upon which they were cited to appear

ON HIS WAY TO ROME.

ROME, May 7. — Archbishop Zepliak, recently released from prison in Russia, crossed the Italian frontier this morning on his way to Rome, and is expected to reach here to-morrow. He told the Italian newspapermen on entering Italy that the chief object of his journey was to thank Pope Pius for the interest the Pontiff had taken in all Russian Catholics, himself included.

UNION RATIFIED.

SPRINGFIELD, Mass., May 7. — The unification of the Methodist Episcopal church, with the Methodist Episcopal Church South, was ratified by the Methodist Episcopal General Conference here to-day.

JAPAN CHERRY BLOSSOM SEASON RUINED BY FIRE AND EARTHQUAKE

TOKIO, May 7 (Associated Press). —Cherry-blossom time in Tokio, with a reputation as one of the most beautiful sights in the world, will be a comparatively drab season this year. The great fire of last September is the reason.

Before the disaster there were about 90,000 cherry trees in Tokio. Fully a third of these were destroyed in the fire and many more were so badly damaged that it will be years before their former glory returns. The central and eastern wards of the city, the once-famous cherry districts, will be dreary this spring.

Tokio's cherry season comes the latter part of April.

THE ULSTER BOUNDARY.

LONDON, May 7. — In view of Ulster's attitude to the boundary commission, the British government, according to political writers, is considering asking the Duke of Abercorn, governor of Northern Ireland, and the supreme authority in Ulster, to nominate a representative. This action depends upon the interpretation of the Anglo-Irish treaty.

Ulster, it is pointed out, is neither a Dominion nor a free state, and is therefore in a different position to the Dublin government.

ANDREW FLECK DEAD.

OTTAWA, May 7. — Andrew Walker Fleck, philanthropist, and retired business man, died suddenly at his home here last night, in his 77th year. He had been out driving in the afternoon and on retiring was suddenly taken ill, and died within a few minutes.

Born in Montreal, Mr. Fleck was one of the founders of the Vulcan Iron Works here. He later gave up this work to enter the lumbering business, and was for many years associated with the J. R. Booth interests.

PETER SMITH WAS IN COURT TODAY

He Was Remanded For One Week on Application of the Crown Attorney.

TORONTO, May 7. —(Canadian Press).—Peter Smith, former Provincial Treasurer, who faces ten charges, involving conspiracy to defraud the Ontario Government of certain monies appeared in police court here, this afternoon and was remanded for one week on the application of the Crown Attorney. A telegram this afternoon states that much evidence has been secured by the Crown which has not yet seen light of publicity.

The Telegram was informed this morning, it says, "that many surprises will be sprung at the trial and that evidence documentary and otherwise of startling nature will be introduced.

Lockout In Ruhr Mines For Refusing Longer Day

DUSSELDORF, Germany, May 7 (Canadian Press). — A lockout against the miners was yesterday declared virtually throughout the Ruhr as a result of the refusal of the workers to accept the prolongation of the agreement for a lengthened working day.

Only two mines continued to operate in the Dortmund region and one at Gelsenkirchen.

Dozen Divorce Bills Pass Second Reading.

OTTAWA, May 7. — (Canadian Press).—A dozen divorce bills passed second reading in the House of Commons last night and went to the Private Bills Committee.

A bill to change the name of the Travellers' Life Insurance Co., of Canada to the Montreal Life Insurance Co., was given a third reading and passed all stages of the House.

10,000 Deaths In Bengal From Cholera Epidemic.

PATNA, British India, May 7. — A serious epidemic of cholera has swept over the Behar division of Bengal, where more than ten thousand deaths hav occurred this year. In the worst affected district one thousand died last week. The epidemic is still spreading.

SUGAR PRICE DROPS.

ST. JOHN, N. B., May 7.—For the second time this month, the wholesale price of all grades of refined sugar dropped 15 cents a hundred pounds. The wholesale rate a hundred for St. John was quoted Tuesday as follows: Granulated $9.35; yellow, $8.85.

ARRIVALS AT MONTREAL.

MONTREAL, May 7 (Canadian Press). — Arrived: Canadian Otter, s, Barbadoes. Sailed: Canadian Mariner, s, Cardiff; Canadian Squatter, s, British West Indies.

COAL MEN SELECT CINCINNATI.

CINCINNATI, May 7 (Associated Press).—Plans have been made to accommodate 2,000 visitors in Cincinati during the week of May 12-17, when the annual convention of the National Coal Operators' Association and manufacturers, division of the American Mining Congress will be held here.

In conjunction with the convention will be held the annual exposition of mining machinery. In addition, the American Mining Congress section will conduct a four-day efficiency congress in mining, shipping, handling and using of coal to which all steam buyers and retail coal dealers of the country have been invited.

HANGED THURSDAY.

OTTAWA, May 7. — The government has declined to intervene in the sentence of death passed on William Canfield of Welland. Canfield is to be hanged on May 8.

Mrs. Mary Gray

CANADIAN MOTHERS, YOU SHOULD BE HEALTHY AND HAPPY!

Vancouver, B.C.— "Motherhood left me a physical and nervous wreck; I was so weak I could scarcely get around and was too nervous to sleep. I had headaches and backaches all the time and distressing pains in my side—my health was entirely gone. I doctored but got no relief to speak of until I began taking Dr. Pierce's Favorite Prescription, and before I had taken all of one bottle I was much improved, and in time I was completely restored to health. Have had two fine, healthy children since. Had it not been for Dr. Pierce's Favorite Prescription I don't know what I would have done."—Mrs. Mary Gray 732 Homer Street.

What Doctor Pierce's Favorite Prescription has done for other mothers, it will do for you. Get it this very day from your neighborhood druggist, in either liquid or tablet form, and write Dr. Pierce's Invalids Hotel in Buffalo, N.Y., for free, confidential medical advice Send 10 cents to Dr. Pierce's Laboratory, Bridgeburg, Ont., if you wish a trial package of tablets.

THURSDAY and FRIDAY Are

Towel and Soap Days!

Soap with Every Pair of Towels FREE!

Soap with Every Pair of Towels FREE!

Thousands of Towels of English, Canadian and American manufacture are to be sold at special prices for these two days. Some are white, some are colored, while others are white with colored borders, and with every pair we give **Free** one cake of Toilet Soap, your choice of three brands: Honey and Glycerine, Glycerine and Cucumber or Old Brown Windsor.

All White and Colored Bath Towels

They come in all sizes and are exceptionally strong, durable and absorbent. Each 37c

25 Only—Special "Galt" Towels

A very heavy quality towel with colored borders of pink, blue, lavender and gold. You will do well to restock for summer use at the cottage or for the vacation with these. They ordinarily would sell for $1.25. Special, each 75c

Fancy Hemstitched Damask Huckaback Towels

These towels are seventy per cent linen and come in pretty designs. They are ideal for shower gift for the June Bride. Size 18 x 34 inches. Each . 49c

Two Hundred Assorted Bath Towels

In this lot there are white, white with colored borders of pink, blue, gold and lavender while others are cream with tan and pink stripes All sizes. Each 59c

Extra Quality White and Colored Bath Towels

These are a double looped towel which means double wear. You will be pleased with the service these absorbent towels will afford. There is a good assortment of sizes and they sell regularly up to $1.00. Thursday and Friday. Each 65c

White Bath Towels of the Better Variety

Our entire stock of better class white bath towels in extra large sizes and hemmed ready for use with double loop. Values up to $1.75. Just a trifle soiled. Thursday and Friday. Each 98c

Heavy Large Size English Colored Bath Towels

A towel that is certain to give entire satisfaction in every way It has a splendid appearance and wearing qualities Each 48c

With Every Pair of Towels You Will Receive FREE—One Cake of Toilet Soap!

TWO DAYS ONLY—THURSDAY AND FRIDAY

The GRESSMAN Company Limited

"The Store of Smiling Service"

SOUTH CENTRAL ABANDONED FOR TECHNICAL USE

Adverse Report of the Advisory Vocational Committee Adopted By the Board of Education—E. G. Patterson Resigned From the Committee.

POLLING PLACES.

Last night's meeting of the Board of Education dealt largely with routine matters, but an interesting item was the report of the Vocational Committee presented by Mrs. Morris, in which the project to use South Central School after repairs had been made as a vocational training centre is rejected. The committee recommended that the plan be abandoned, and Chairman J. M. Greene remarked that the adoption of the report would bind only this year's Board of Education, since a committee report could not affect future boards.

Following the adoption of the report and the hearing of Mr. A. Mowat, School Inspector, who said there is congestion in Central School to an extent that precludes the admission of young pupils from a section south of Charlotte street and east of Aylmer, the Chairman remarked that now is the time to repair South Central for use as a Public School. Children of seven years, it appears, are compelled now to walk from George street to the Prince of Wales School, and it is planned to make provision for them elsewhere. On motion of Messrs. Fowler and McKone, the Property Committee was directed to attend to the repairing and altering of South Central School.

Use Schools for Polling.

The City Council requested information as to whether in the event of legislative sanction being obtained the Board of Education would allow the use of city schools as polling places. After discussion the question was left to the Supervision Committee to investigate and report..

A. A. Fowler: "I think that's a good idea—the schools are the proper places."

The Chairman: "If these elections were all held on holidays it would be alright."

E. B. Fowler: "I don't think the teaching should be interfered with."

Mrs. Morris: "Who's going to pay the janitor for cleaning up?"

Association Praised.

On receipt of a report of the work of Queen Alexandra Home and School Association, Mrs. Morris moved a vote of thanks for the good work the association is doing.

E. G. Patterson Resigned.

On account of pressure of business, E. G. Patterson tendered his resignation from the Advisory Vocational Committee. It was accepted with regret.

Advisory Committee.

Mrs. K. Morris reported two meetings of the Advisory Vocational Committee. The first, held on February 12, reviewed the February, 1923, and February, 1924, reports of the Collegiate Inspector, Mr. Houston, referred to the Vocational Committee by the board on February 5th. In these reports Inspector Houston stressed the need of increasing the accommodation at the Collegiate Institute to provide for manual training, household science, commercial classes, gymnasia and vocational courses for those students wishing and requiring to enter industrial life.

At this meeting a suggestion was received that the South Central School might be suitably altered for vocational purposes. Mr. W. Blackwell was authorized to prepare plans showing the possibilities of this South Central property, and a deputation met the Minister of Education and the department heads to explain the plans and to request information as to available grants. Dr. Merchant, Superintendent of Education, promised to request Mr. F. P. Gavin, Director of Technical Education, to inspect the South Central School in the near future.

Mr. Gavin and an architect of the Board of Public Works have since examined the South Central School and Mr. Blackwell's plans.

A comprehensive report has since been received from Mr. Gavin.

Turn Down South Central.

On Friday, May 2nd, the Advisory Vocational Committee met again to deal with unfinished business of the former meeting. Mr. Gavin reported that the South Central proposition did not provide adequately for the vocational needs of Peterborough and pointed out five important defects. In view of the inadequacy of the plan and its temporary nature, he considered it would be unwise on the part of the board to spend the amount of $50,000 necessary to alter this building. The department was willing, however, if the Advisory Vocational Committee and the board desired to go on with the proposition to permit the use of this building for five years, and to give the usual grants for maintenance and equipment, but nothing towards the building.

In view of the facts presented, the committee unanimously agreed to take no action on the South Central proposition, it being regarded as not feasible.

Reviewing again the Inspector's reports re additional courses in the Collegiate Institute for those who must enter industry, the following resolution was passed:

"That this Advisory Vocational Committee approve the accommodation for vocational classes as provided in the sketch plans for a composite Collegiate extension as prepared by Mr. Blackwell, architect, and recommend the vocational portion of this plan to the Board of Education for its approval, when they see fit to extend the Collegiate accommodation."

At this meeting the report of Mr. Sorsoleil and Miss McKim on the work of the night classes was received. Both Inspectors report that the organization, teachers, classes and attendance are satisfactory. The report says: "The careful and constant supervision of the Principal, Mr. Hagerman, is an important factor in the effectiveness of the night classes."

Director's Report.

The plans for providing temporary accommodation for vocational classes by making changes in and additions to the South Central School have been examined. In making this examination the school building and site have been visited.

The representations made by your architect regarding the state of the present building appear to be correct.

The proposed scheme does not provide adequately the accommodation required to establish a vocational school that would meet satisfactorily the needs of Peterborough. Attention is directed to the following defects in the scheme:

1. No accommodation is provided for either day or evening classes in cookery, sewing, dressmaking or millinery for girls and women.

2. No accommodation is provided for teaching science or art.

3. The class-room accommodation provided is barely sufficient to meet the immediate needs of the commercial classes and the proposed technical classes.

4. No playground space will be available for the use of the pupils.

5. No gymnasium, library or assembly hall is provided.

The last two defects are more serious factors in the probable success of the school than may appear at first sight. Prospective pupils and their parents will be influenced in their selection of the school to be entered by a comparison of the accommodation, of the facilities for social and recreational life and of the general environment of the technical school, with those of the Collegiate Institute.

It was stated by representatives of the board that the proposed scheme is not intended to be of a permanent nature, but is to be used temporarily for a vocational school with the expectation that when adequate provision is made elsewhere for vocational education the South Central School will again be used for Public School purposes.

In view of the temporary nature of the scheme, and of the inadequacy of the accommodation provided, it does not seem wise to expend on this building the amount estimated, $50,000, as necessary to make the proposed changes.

Approved Conditionally.

If, however, the Advisory Vocational Committee and the Board of Education are of the opinion that the proposed scheme will enable them to provide temporarily for industrial and technical classes and to maintain a satisfactory attendance in the classes, I shall recommend to the Minister that

1. approval of the establishment of the classes be given;

2. approval of the use for five years of the proposed accommodation be given;

3. the commercial classes be accepted as vocational classes;

4. the usual grants for equipment and for maintenance, as provided for in the regulations, be paid.

If the committee and the board proceed with the scheme certain suggestions regarding minor changes in plans made by the architect of the Public Works Department should be considered and the revised plans submitted for approval.

If the scheme is proceeded with the steps to be taken are as follows:

1. Consideration of the scheme by the Advisory Committee.

2. Formal report to the board, containing the recommendation of the Advisory Committee, and adoption of this report by the board.

3. Completion of the plans and specifications by the architect, and submission of these to the Minister for approval.

4. Making of agreement between the Advisory Committee and the board and the Minister respecting the maintenance of the school and the payments of grants on the cost of equipment.

CAVAN SEWING CLASS BEGINS

Miss Phillips Is Instructor of Class That Opened With Seventeen Women Attending—Mrs. Albert Byers Broke Wrist.

CAVAN, May 7.—The Sewing class in Cavan Community Hall commenced on Monday afternoon with seventeen present. Miss Phillips is the instructor.

The names of those who commenced on Monday are: Mrs. Howard Keegan, Mrs. J. D. Hunter, Mrs. Melville Carr, Mrs. S. S. Staples, Miss Vera Morton, Miss Iva Smith, Mrs. R. S. Staples, Mrs. R. Matchett, Mrs. Lang, Miss Olive Perrin, Mrs. E. M. Staples, Miss Lillian Syer, Miss Bertha McNeil, Miss Nettie Sutton, Miss Florence Larmer and Elinor Pritchard.

Quarterly Board.

The quarterly board of Cavan circuit met on Monday evening, May 5. The electric lights which have been installed are giving splendid satisfaction as well as supplying a much better light than the gas plant they help to beautify the interior of the church.

Mrs. Albert Byers fell a few days ago and broke her wrist.

Mr. and Mrs. T. Carscaddon and two little daughters, Lindsay, were guests of Mr. and Mrs. Eber Syer on Sunday.

Mr. J. Staples of the Toronto Police Force is spending a two week's vacation with his mother, Mrs. M. Syer, Millbrook.

HOME ASSOCIATION HAD GOOD MEETING

Queen Alexandra Parents Arrange Paper Collection -- Children to Exhibit.

The Queen Alexander Home and School Association held their regular monthly meeting Monday evening, May fifth, the president, Mrs. H. G. Walker, presiding.

There was a good attendance and arrangements were completed for the paper collection on Thursday afternoon, May 8th, and for the rummage sale on Saturday, May 17th.

A donation of ten dollars was made to the school sports.

Plans were discussed for the school picnic in June. As the proceeds from the paper collection help to defray these expenses, the association trusts the kind friends will give their usual hearty support Particulars of the paper collection in Tuesday's Examiner.

The association are most gratified that the Motor League are to act so promptly on their suggestion and also trust that the Examiner's editorial in Monday's paper will help.

The children will be encouraged to exhibit their pets and garden produce at the Fair in September, also to join in the Horticultural Society's campaign.

The members hemmed one hundred and eighty-five towels for the Red Cross.

The banner was again won by junior fourth, Mr. F. H.. Dearborn's room, there being seven parents present.

STEAM BOATS AT LAKEFIELD

Whistles Afford Reminder of the Approach of New Season On the Lakes — Railways to Run 'Bus Lines.

LAKEFIELD, May 7—The sound of the steamers whistling as they come down the lake is a signal that, in spite of the backward spring that summer is coming and this season should be an outstanding one for the lakes as the transportation facilities were never as promising. The C.P.R. will run two bus lines this year, one, as last year, to McCracken's Landing and the other to Kawartha Park and Burleigh Falls. The C.N.R. expect also to run a bus line and trains will connect closely with the morning and noon train to Toronto from Peterboro.

Mrs. Laura McIlmoyl has announced the engagement of her eldest daughter, Freida Viola, R.N. to Burton Hull, younger son of the late John Hull and Mrs. Hull of the village. The marriage will take place this month and the young couple will reside at Niagara Falls.

Lakefield Personals.

Mrs. Bentley Wallis of Toronto is the guest of her parents, Mr. and Mrs. F. J. Moore.

Mrs. S. Ridpath of Toronto is visiting friends in the village.

Miss Hazel Windsor of Peterboro is the guest of Mr. and Mrs. Clayton Montgomery.

Mr. and Mrs. Stanley Windsor of Apsley were guests of Mr. and Mrs. Robert Watson on Friday.

Mrs. Tackaberry of Lion's Head is visiting her parents, Mr. and Mrs. Josiah Bullock.

Mr. and Mrs. Collins of Peterboro are visiting Mrs. Wm. Cox.

Mrs. R. G. Madill of Ottawa is visiting her parents, Mr. and Mrs. Arthur Jory.

Lakefield Lodge I.O.O.F. held a basket social and card party Monday night with an attendance of fifty members and their friends. The euchre prizes were won by Mrs. J. H. Chant and Robt. Somers with the consolation awards going to Helen Burgess and Wm. Hendren.

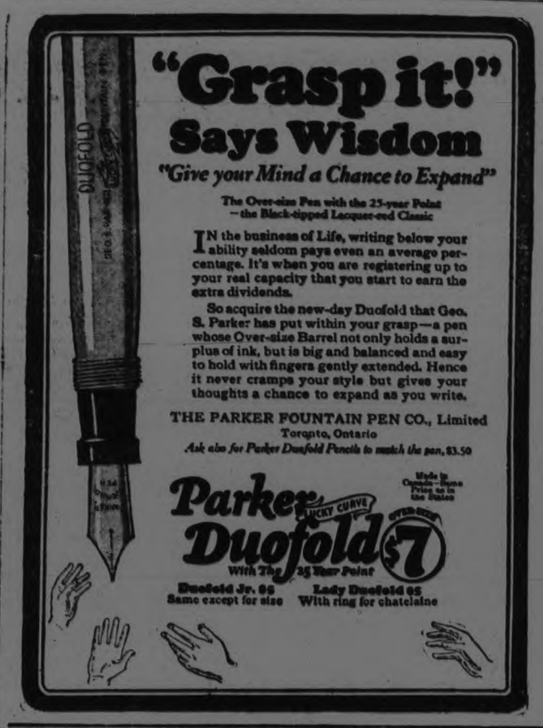

THE PARKER PEN is Pen perfection BUY THEM AT BOND'S DRUG STORE

Get Your Parker Duofold from GILES The Druggist

WE RECOMMEND THE PARKER PEN AND SELL THEM AT THE WARNE DRUG CO

THRESHING MACHINE IS TOO HEAVY FOR ROAD

COBOURG, May 6.—The Port Whitby Threshing Syndicate disposed of its threshing equipment one day last week. The reason given for the sale was that the machinery was found to be too heavy to travel over the new highway without doing considerable damage to the pavement.

Orono Forestry Farm.

Additions to the staff of the Forestry farm in Durham county have been made and work is expected to be rushed ahead there. Md. J. B. Butler who has moved from Newcastle to Orono and Mr. Lawrence Cane are two of the new men.

CAVAN CATTLE SOLD AND SEEDING BEGUN

CAVAN, May 6.—Wm. Nill sold several fine head of cattle to Oscar McGill last week.

Seeding is well under way in these parts, some of the farmers expect to finish this week.

Roy Lough has purchased the old Baptie Farm, lately owned by Foster Eaggleson.

DOWNEYVILLE

DOWNEYVILLE, May 7.—Mr. Geo. Gilliece spent Sunday the guest of his sister, Mrs. T. J. Morrissey.

Messrs. Martin Carroll, Jr., Albert Meehan and Jas. Lucas, Jr., returned home from Detroit, Mich., Sunday where they spent the winter months.

Born—In Lindsay, Friday, April 18, in Miss O'Neill's Hospital to Mr. and Mrs. Timothy Dorgan, a son.

The Misses Mary O'Connell and Marie Murphy of Lindsay, teachers in the High School and public school here, returned Moday to resume work.

Miss Kathleen Lucas, R.N., of Rochester, N.Y., is spending a few weeks the guest of her parents, Mr. and Mrs. Chas. Lucas.

Mrs. Dennis Hoolihan is at present spending a few days the guest of her daughter, Mrs. Dennis C. Scully.

TUCKS.

Horizontal tucks either pin size or about an inch in width frequently trim a crepe frock from neck to hem.

Nemo May 5th to 10th WEEK

Introduces the

Diafram Controlling CORSET and CIRCLET

TWO new garments of unique design that will appeal to women who seek the straight-lined figure effect with perfect comfort and safety.

The new corset, *Nemo No. 530*, is so constructed that the excess flesh above the waist, instead of crowding over the top, is allowed to drop down inside the corset, insuring a smooth, unbroken line at the waist. Made of durable pink coutil, in a full range of sizes. Price $5.00.

A comfortable companion garment to the new corset is the *Circlet No. 1924* which gives the same figure control and straight-line effect above the waist as the *Nemo* Corset does below. The patented "Hook Rite" attachment prevents "riding up". Made of pink batiste (with coutil where added strength is required) in the popular sizes. Price $1.25.

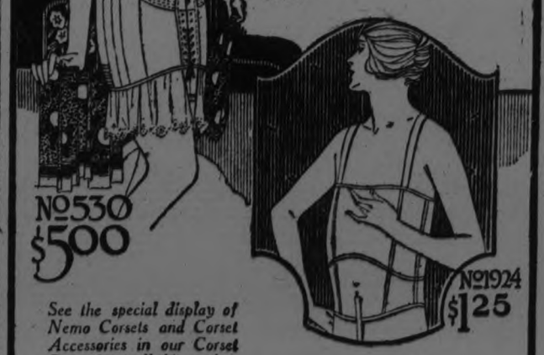

See the special display of Nemo Corsets and Corset Accessories in our Corset Department all this week.

Sold in Peterboro by—
CRESSMAN & CO., LTD.
R. FAIR & CO.

AN OLD RESIDENT HAS PASSED AWAY.

Omemee Mourns Passing of Mrs. William Doran—Seventeen Grandchildren and Sixteen Great-Grandchildren Survive.

OMEMEE, May 7.—Death claimed another old and esteemed resident of Omemee on Saturday in the person of Mrs. Wm. Doran. The deceased had reached the ripe old age of eighty-seven years and would have celebrated another birthday had she lived until the 23rd of May. She was born a short distance west of Omemee, on the Laidlay homestead, and had resided here practically all her life. Her health was of the best until about a year and a half ago, when she suffered from a severe illness and since then, although bright and cheerful she had been confined to her room, and not until about ten days ago was she stricken with a weakness from which her life gradually ebbed out.

The late Mrs. Dorah had been twice married, first to Wm. Fee and from this union five daughters and one son had been, and afterward to Wm. Doran, who still survives her.

The funeral was held from her late residence on Sturgeon street on Monday afternoon, with interment at Emily cemetery. The services were conducted by Rev. E. W. Rowland pastor of the Methodist Church, assisted by Rev. J. A. Black pastor of the Presbyterian Church.

Left to mourn her loss besides her husband, of the immediate relatives are four daughters, Mrs. Wallace of Minneapolis, Minn.; Mrs. Sherin of Des Moines, Ohio; Mrs. B. McQuade of Toronto, and Mrs. William Rehill of Omemee, and one son, Mr. Wm. Fee of East Emily. Another daughter, Mrs. John Sherin, predeceased her some years ago. There remain also two sisters, Mrs. Morrow of Toronto and Mrs. Walker of Peterborough. Seventeen grandchildren and sixteen great grandchildren.

Those from a distance who attended the funeral were: Mrs. Morrow and Mrs. H. Foster of Toronto; Miss Ida Laidley of Dunsford; Mrs. Walker of Peterborough; Mr. and Mrs. Clarence Laidley of Oshawa and Mrs. G. Balfour and Master Osborne Rehill of Lindsay.

The pall-bearers were: Messrs. R. Poast, R. J. Grandy, Geo. English, I. H. Fee, J. Sherin and A. Laidley.

Mission Band Met.

The Mission Band of the Methodist Church, held their regular meeting in the Sunday School room on Wednesday afternoon. While the band has only been organized since last October, much interest has been displayed by the children and already $45 has been forwarded to the treasurer of District Mission Bands. The Easter offering amounted to $4.00 and the mite boxes $8.00. The election of officers followed after which the Women's Missionary Society entertained the band and a social time was enjoyed.

The new officers for the ensuing years are as follows:

Superintendent, Miss A. Double; assistant, Mrs. E. W. Rowland; president, Elda Overhalt; 1st vice-president, Morgan Rowland; recording secretary, Jane Earle; corresponding secretary, Katy Weir; treasurer, L. Brandon; Palm Branch superintendent, Madeline Gray; mite box secretary, Daisie McAughey; pianist, Floyd Parsons.

The biggest crocodile in the London Zoo is about 14 feet in length, and nearly 90 years old.

This is Different

from all other laxatives and reliefs for

Defective Elimination Constipation Biliousness

The action of Nature's Remedy (NR Tablets) is more natural and thorough. The effects will be a revelation—you will feel so good. Make the test. You will appreciate this difference.

NR Jrs. *Used For Over Thirty Years*

Chips off the Old Block

NR JUNIORS—Little NRs

The same NR—in one-third doses, candy-coated. For children and adults.

SOLD BY YOUR DRUGGIST

STYLE WITHOUT EXTRAVAGANCE | THE J.C. Turnbull CO. LTD | ALTERATIONS WITHOUT CHARGE

A Special Purchase of
Handsome Silk Frocks
For Our Mill-End Sale

Only the whole-hearted co-operation of a prominent manufacturer has enabled us to offer these Dresses to you at this price. He made us a substantial price concession. We are selling them at a much closer mark up than usual. You benefit twice. We venture to say this is one of the best offers in dresses Peterboro has experienced. All crisp new merchandise, never before shown. The styles are unique and outstanding for their great variety. Beautiful soft fabrics of the highest quality, all correctly interpreting the modes of the moment, and the workmanship is of the very best. A sale that will have a strong appeal, because it is timely and because of the high standard of quality offered

Styles

The styles are those most favored by fashion authorities, being exact copies of New York and Parisian models. Distinctive in their arrangement, strikingly individualistic styles, and all fashion decreed, including coat effects, bias skirt flounces, pleated and plain flounces, drapes, mandarin effects, straight lines and French basques.

Unrivalled Values Individual Styles

Sale Starts To-morrow Morning at 8.30 Sharp

Made to sell at from $25 to $37.50, for

$18.75

See George and Simcoe Street Windows

Materials

The quality of the fabrics and workmanship is unquestionable. Roshanara Crepes, Crepe Romaine, Satin-faced Cantons, Charmeen and Stelhi Crepes. All the new tans, greys, browns and a host of other leading shades, including a generous showing of black and white, with trimmings of superiority and charm.

Sizes

There are dresses appropriate for miss or matron, in sizes 16 to 20 years, and 36 to 42 bust.

UNITED EFFORTS WILL MAKE PEACE

Statesmen, Educationalists and Journalists Throughout the World Must Co-operate to Create World Peace,

CLEVELAND, Ohio., May 7. — (Canadian Press)—Only by the united efforts of business men, statesmen, educationists and journalists throughout the world to "create and produce the will to peace" can there be achieved recovery and reconstruction of a thorough and abiding kind, Sir Esme Howard, British Ambassador, told the Chamber of Commerce of the United States in an address last night at its annotual convention.

To the sae cnd they must work, al so, the Ambassador declared, to "remove the desire for revenge on the one hand and the fear of revenge on the other and to show that, while accepting the ordinary competition of trade, which is a part of the natural order of things, no nation desires to take any unfair and improper advantage of the other."

The subject of influence of International co-operation on trade, Sir Eme said, is one to which, "too little attention is perhaps paid by those who give up their time mainly to business."

International trade, which, he said has been too often the provocation of war, should henceforth be pursued along lines which would make it rather an influence for peace.

Referring to economic future of Russia the Ambassador declared the great question at present is who is going to help Russia to recover . In asking this question he said, "I do not purpose to refer ot any particular political action on the part of any government. But here is a case where international co-operation is urgently required if one of the gravest problems o fthe world is to be satisfactorily soluved.

THE CHURCH UNION BILL WAS AMENDED

It is Expected That a Conference of the Two Houses Will Be Held.

HALIFAX, N.S., May 7.—(Canadian Press).—The Church Union Bill, which was reported back to the Legislative Assembly from the Council with four amendments yesterday afternoon was immediately taken under consideration by the Committee on Law Amendments, which after a few minutes of deliberation reported back to the House with a recommendation that none of the amendments be concurred in.

It is expected a conference of the two Houses will follow shortly. The amendments provided that adherents as well as communicants could vote on the question at congregational meetings; that non-concurring congregations would not be legislated into union, but could vote themselves in; that the Presbyterian College and its property be exempted from the provisions of the Act and that before the bill is made effective, a vote be taken by every congregation involved.

CANADIAN PIANOS SHIPPED ABROAD

Heintzman & Co. Instruments in Demand in Many Quarters of the World.

Musical craftsmanship, as only a master could construct it is an attribute of Heintzman & Co. pianos, which has won for them an exclusively high position in the instrumental world. A piano bearing Ye Olde Firme's name, Heintzman & Co., gives the fullest measure of service, pleasure and durability, not forgetting its decorative feature.

Such desirable qualities as these have made this firm's pianos popular in far away New Zealand, to where their instruments have been shipped from Toronto for some time. In fact the company are sending in one shipment on May 20 from Montreal, eleven Heintzman & Co. pianos, with three others to follow on July 5, going to Auckland, Wellington, and Christ Church, New Zealand.

As for Heintzman & Co. Metal Action Player Piano, they are to be found in practically the four corners of the earth. The company have shipped a number of them to foreign countries, including Morrisanai, Zululand, Buenos Aires in the Argentina Republic, and Australia. In April an order was placed for five of these far-famed Player Pianos, to be shipped to Melbourne, Australia, four of which are orders taken from samples already there, and are going direct into some of the finest homes in Melbourne, the other one being stock. Ye Olde Firme's Melbourne representative states that the Heintzman & Co. Metal Action Player, both for tone, mechanism and musical quality, is the best Player Piano ever shipped to Australia.

MYSTIC SHRINERS TO GATHER AT MONTREAL

MONTREAL, May 7.—(Canadian Press).—Mystic Shriners from all ver Canada and the United States will gather in Montreal May 29 when the cornerstone of the shrine Hospital for cripple children will be held. Imperial Potentate Conrad Dykman, of Brooklyn, N.Y., will be unable to be present but it is thought he will send a repreesntative. From Boston will come part of the Imperial Divan.

BOBBED CURLS
CORONET BRAIDS
SWITCHES
SIDE CURLS
made up from your own hair cuttings and combings.
Also
WIGS and GENTLEMEN'S TOUPEE and POMPADOURES from new hair.
Send sample of your hair and describe the style desired.
Special attention is given by Madame to all out-of-town enquiries.

MADAM ESTELLE
Beauty, Hair and Scalp Specialist
757 Yonge St. - TORONTO
Near Corner Bloor and Yonge

MAN HURLS HIMSELF IN FRONT OF ENGINE

HAMILTON, May 7. Canadian Press. — Clement Fitton, aged 35 years, hurled himself in from of a C.P.R. engine at the Wentworth St. crossing yesterday afternoon, and was killed.

He was suffering from a nervous breakdown, and his wife, who went with him for a walk, was a witness of the accident. When the couple stood at the crossing to allow a train to pass the victim jumped between the engine and the tender.

His wife grabbed fro his coat, but he disappeared, and his body was cut in two.

Fitton had both hands severed in an accident about three years ago, and up until recently he had charge of a cafeteria at the Steel Company of Canada.

TONGUE COATED BAD TASTE IN MOUTH EYES TINGED WITH YELLOW

Liver Trouble the Cause

Mrs. A. C. Brown, Oromocto, Ont., writes: "I have been troubled with my liver for a few years back and was so bad I did not feel able to do my work.

I had severe pains in my stomach so bad I could hardly stand them at times; coated tongue; bad taste in the mouth, especially in the morning, and had a yellow and sallow complexion.

I had read a great deal about Milburn's Laxa-Liver Pills and decided I would try a vial, and after taking two or three I found I was greatly improved, and can truthfully say that I felt more like living and can now do my own work without any trouble."

Milburn's Laxa-Liver Pills are 25c. a vial at all dealers, or will be mailed direct on receipt of price by The T. Milburn Co., Limited, Toronto, Ont.

NEW ALTITUDE RECORD.

PARIS. May 7. — (Canadian Press).—The French aviator, Lucien Coupet, yesterday broke the world's altitude record for an airplane carrying a weight of 1,000 kilograms (2,200 pounds), attaining a height, according to his barographs, of 5,800 meters (19,024 feet).

The former record of 4,990 meters (16,367.20 feet) was established by Jean Casale, June 1, 1923.

Coupet's plane was driven by a 600-horsepower motor.

WASHING CHIFFON

Wash chiffon in warm soapy water and rinse in warm water in which a lump of sugar has been dissolved.

Heintzman & Co. Diminutive Grand

There is plenty of room for this Heintzman in your home.

Extreme refinement of design, exceptional tonal qualities, lasting service and satisfaction are all qualities that are found in this beautiful Grand Piano.

Discrimination is important in choosing a piano. You discriminate wisely when the choice is one of these hand some Grands — and reasonable in price.

Let us tell you how to own one.

Heintzman & Co., Ltd.
Royal Bank Building
Cor. Hunter and George Sts.

NATIONALIST TO FORM CABINET

Deputy Hergt Pledges Party's Support to Dawes-Young Plan, With Reservations.

(By Carl D. Groat—United Press Staff Correspondent).

BERLIN, May 7.—Deputy Hergt, Nationalist leader, who within a fortnight will be invited by President Ebert to attempt the formation of the next German Cabinet, to-day pledged his party's support to the Dawes-Young plan, "with some reservations."

In an interview with the United Press, Herr Hergt, a former Prussion Minister of the Interior, who recently rose to the leadership of the powerful Nationalist group, declared his followers would make only such concessions as it was "physically possible to meet." Certain reservations, he added, were "unrenounceable."

The sum and substance of Herr Hergt's statement was that the Nationalists will not sabotage the experts' report.

Such a declaration was a prerequisite to obtaining the necessary centrists and Folks Party consent to co-operate in a Cabinet headed by Hergt.

If the Nationalist leader fails to form a Cabinet, the old coalition will be tried.

COAT DRESSES.

Bengaline and alpaca are both used for most practical and stunning coat dresses. They have sufficient weight to hang in the approved straight line, and they are also sufficiently soft in texture to please the woman who does not care for masculine effects.

The Torture of Corns is soon ended when you use

Chicago Corn Paint

A few applications will generally remove the most obstinate corn, also takes off the hard toughened skin on callouses.

Bond's Drug Store
Cor. George and Hunter Streets

EIGHT PERSONS KILLED WHEN TRAIN STRUCK CAR

AMSTERDAM, N. Y., May 7. — (Canadian Press).—Eight persons were killed, six of them outright, when the first section of the Twentieth Century Limited westbound on the New York Central tracks struck an automobile on Degraff's Crossing, a mile east of this city, last night. The dead are: John M. S. Acee, 45, Amsterdam, clothing merchant, his wife Emeline, 39, his sons Thomas, 5, and Joseph, 10 months, his daughter Julia, 14; Mrs. Schahanda Harb, 26, of Utica, sister of Mrs. Acee, her daughter Mary, 3; David Spirono, 40, Amsterdam, millworker. The automobile, an enclosed car, virtually had cleared the track when the locomotive caught it, before Gen. Williams, commissioner of Ontario police, in his capacity as justice of the peace, declared that both Hart and Ross are material witnesses. Hart took the stand at Public Accounts committee on March 20 and was questioned respecting succession duty free bonds, he had sold to province during the time of the Drury government. Hart said he had been told that Assistant Treasurer Charles A. Matthews had received a "split" on $11,500 profits Hart and Ross had made on the sale. Ross corroborated Hart's story.

BLACKLEG

Leading druggists throughout Ontario inform us that already a great many farmers are buying Blackleg-oids preparatory to vaccinating their cattle this spring. There is no question but that this is a good move: something that every owner of cattle ought to attend to before it is too late. Veterinarians are agreed that there is little use trying to treat a case of Blackleg. It is almost invariably fatal and a single case is likely to so inoculate the soil with germs that the infection will linger for years to come.

Since it is a well established fact that vaccination will protect against the disease no one ought to neglect this precaution. The next time you have an opportunity go to Lynch's Drug Store, 168 Hunter street, where you will get booklets and full instructions on how to use Blackleg Vaccine.

SANTAL CAPSULES MIDY — Easy to Take—Quick to Relieve CATARRH of the BLADDER — Safe, Successful — Each Capsule bears name MIDY — Beware of counterfeits

PILOT WARNED FOR RECENT STRANDING.

Mishap In St. Lawrence to S.S. Cornishman Jaused By Error In Judgment

OTTAWA, May 7. — (Canadian Press). — "Unexpected and unforseen effect of tide," and "error of judgment on the part of the pilot," are the causes given for the stranding of S.S. Cornishman, in the St. Lawrence River on April 23, by the Court of Inquiry. The finding of the court was announced by the Department of Marine and Fisheries here Tuesday.

The report of L. A. Demers, Dominion Wreck Commissioner, states that Captain Calvert, of the Cornishman is entirely exonerated from blame. Evidence produced showed that every precaution had been taken by the navigators of the ship. The license of the pilot was returned by the court with a warning. The lightship which was usually in place near the spot where the ship went aground was not there, due to ice conditions, according to the report submitted by the Wreck Commissioner.

French Ivory and Leather Goods below cost. Bond's Big 3-Day Sale. 1d-109.

Canada Was Neutral On Singapore Base.

OTTAWA, May 7. — (Canadian Press).—Canada's attitude to the proposal to establish a British naval base at Singapore, previous to the present British Government's decision not to proceed with it, was one of neutrality. Correspondence between the two Governments tabled Tuesday shows that the Canadian Government last February cabled the British Colonial Secretary, stating that "realizing that we are not in a position to offer any advice regarding the necessity of establishing a base at Singapore, the Canadian Cabinet does not feel that the matter calls for any comment from its members."

NAIL HEADS.

Bright red, green or blue leather belts, tooled, or perforated or decorated with nail heads are smart accessories for the tailored frock or the white silk sport outfit.

TWO TO-NIGHT for loss of appetite, bad breath, coated tongue, biliousness, *Without griping or nausea* CHAMBERLAIN'S TABLETS
Set your liver right—only 25c

MRS. MORRIS REPORTS TRUSTEE CONVENTION

The annual meeting of the Ontario Trustees' and Ratepayers' Association opened on Monday, April 21st, in the Central Technical School. The urban and the secondary trustees sections met together on Monday and Tuesday afternoons, the rural trustees section meeting at the same time in another part of the building. On Tuesday morning and on Wednesday morning and afternoon all sections of the O.T.R.A. were in session together in the auditorium of the Technical School.

One thousand and fifty delegates were registered in attendance. The President of the urban trustees section, Mr. F. B. Edmonds, L.L.B., was chairman of the meetings of that section. The President of the secondary school trustees section, Mr. A. W. Baines, St. Thomas, presided at the meetings of that section, and Mr. W. J. Goodfellow, Stroud, President, presided at the meetings of the rural trustees section. Mr. E. T. Howe, Windsor, presided at the meetings of the general association when all trustees met together.

The item of main importance at the first session of the urban and secondary school trustees was a paper on "The Education of the Urban School Trustee" by Dr. S. Silcox, Principal of the Normam School, Stratford. Dr. Silcox predicted that the time would come when a certain standard of education would be required of all candidates for the school board. He suggested that the standard might be two or three years' experience at high school or the equivalent of junior matriculation standing. From the ranks of citizens who had only a public school course a satisfactory school board might be secured provided that such citizens were willing to continue indefinitely their education after leaving school. "The education of the urban school trustees who takes his position seriously must be continuous. He should view expenditures on education as investments rather than as expenses. He must keep in touch with modern movements in the educational field."

Following Dr. Silcox's address, a round table conference on "Problems of Urban Boards" was held. The value of advisory committees to the board was discussed, and Mr. F. B. Edmonds explained the difficulties and advantages the Toronto board had experienced with advisory committees.

On Tuesday afternoon these two sections met again and listened to an admirable address by Mr. H. B. Beal, Principal of London Technical High School, on "Vocational and Industrial Classes." These classes have been established in London long enough to have proved their value to the individual and the community. The demand for these students in the factories exceeds the supply, even in periods of depression. All adolescents who come under the part time section of the Act have come willingly into the vocational classes. Dr. Beal said: "In twenty-five years' teaching I have never seen so large a class of students so sorely in need of care as these part time students." In the five years since London opened a suitable vocational and technical school, 37 per cent. of high school entrance pupils have entered the technical school, in spite of the fact that London has one central and two branch high schools. Mr. Beal says: "No modern community considers its accommodation for secondary education complete unless it has opportunities for vocational training—over 80 per cent. of the secondary school population enter industry. Less than 10 per cent. who go to Collegiate enter the occupations for which these schools prepare."

Major J. P. Cowles, Provincial Attendance Officer, followed with a paper on "Part Time Classes." These classes have proved their value and are a means of guidance for young people going into industry.

The delegates were then personally conducted through the Technical School. The opportunities offered to the children and adults of Toronto through this school, the variety of training processes and the work accomplished proved an eye-opener to many out-of-town trustees.

The rural trustees section heard a number of fine papers during their two afternoon sessions. Miss Agnes McPhail, M.P., in her usual interesting and vigorous style gave an address on "The Needs of Rural Education," which was enthusiastically received.

"The Township School Board," a plea for a larger administrative unit, with a few competent trustees doing the work now handled by many indifferent ones, was advocated by Mr. Malcolm McBeth, editor of one of the brightest Ontario dailies.

Miss J. M. Galbraith, R.N., Brampton, spoke on "The Health of the Rural Child."

"Advanced Rural Education for Young People," by W. G. Marritt, Hamilton, brought out some practical and attractive ideas.

Discussion of these papers, a debate on consolidation and numerous resolutions made these sessions profitable and interesting.

At the joint sessions of all sections of the O.T.R.A. routine business was transacted, resolutions were received and discussed and a number of fine addresses were heard.

Many Addresses.

"Health Education," by Dr. E. H. Wickware, Smith Falls; "The Highest Purpose of Education," by Arthur W. Beal, M.A., Whitby, was a powerful appeal for the instruction of children in vital things at the right time and place; "The Teacher and Community," by Major C. R. Newcombe, Principal of a Collegiate Institute, Winnipeg, an able paper, well delivered; address by Dr. Clarke Hetherington, Teachers' College, Columbia University, New York; "Adult Education," by Principal W. L. Grant, Upper Canada College, Toronto.

An address by Hon. John S. Martin, Minister of Agriculture, was particularly interesting. Mr. Martin, under instructions from the Premier, accompanied by Dr. Merchant, Superintendent of Education, goes to Europe this summer to look into the methods of vocational training in rural districts, particularly the Swedish schools and methods. Hon. Mr. Martin regarded as most desirable and necessary the Government support being given to vocational training in urban districts and feels that it will be equally beneficial to rural communities and that they are equally entitled to it.

At these sessions, interspersed between addresses and regular business, three fine school choirs entertained the delegates. This is always one of the most delightful and refreshing experiences, and Miss Mae Skilling, with the Columbia Graphonola demonstration, provides another refresher.

Three evening sessions were held. I will refer only to the outstanding speakers at these sessions. On Monday Hon. L. A. Taschereau, Prime Minister of the Province of Quebec, made a plea for a better understanding between the peoples of Ontario and Quebec, through a knowledge of each other's language, asking that the vexed problem of bi-lingualism be considered in a spirit of forbearance by both races. This fine address, with all other important ones, will appear in the School Board Journal, and is well worth reading.

The Practical Side of Education.

The more practical side of educational work was stressed by A. R. Crawford, B.Sc., Director of Technical Education for Canada, who spoke on "The Place of Vocational Schools in an Educational System." Mr. Crawford emphasized the fact that the present system did not retain the interest of pupils after they reached the first year or two of adolescence, with the result that more than 80 per cent. of children did not complete a secondary school education, and were thus compelled to face the business of life with stunted mental development.

Vocational schools, he said, were designed to help those who could not or would not go to college. Some of the high school subjects were replaced by shopwork, mechanical drawing in the case of the men, or home economics for the girls. Thus the schooling of boys and girls was related to their occupations, and the interests and advantages of education to future life were stressed.

The history of the vocational school, said Mr. Crawford, did not go back very far. In Canada this type was a development of the last ten or fifteen years. Steady, but gradual development had taken place, until at the present time the enrolment exceeded 70,000. This was due largely to the aid given the Provinces by the Dominion Government, which in 1919 voted $10,000,000 to be used during the ten years between 1919 and 1929 for vocational training work. Although at first the technical school had tended to draw away from the purely academic, for the last four or five years the two classes has been coming together. This condition was evident, said Mr. Crawford, from the attention that was being paid to vocational work at the present convention of the O.E.A.

The Composite High School.

One of the most promising educational developments was the composite high school, which offered commercial, industrial and other vocational courses, as well as work leading to matriculation and other purely academic examinations. As far as it went, the vocational system of Canada, claimed the speaker, was second to none, but it should be carried still further, until the complete educational system developed to the highest extent the character and talent of every Canadian boy and girl.

Rev. Principal Gandier, Knox College, and Major W. W. Hiltz, Mayor of Toronto, also spoke.

On Tuesday evening, the speakers were Rev. Chancellor Bowles, of Victoria College, Sir Robert Falconer, President University of Toronto; Mr Martin Kerr, Hamilton, President O. E.A., and Hon. G. Howard Ferguson, Prime Minister of Ontario, who gave the addess of the evening, followed by Mr. Frank Cody, Superintendent of Schools, Detroit. The Hon G. Howard Ferguson's address was fully reported in the newspapers. It will be interesting to watch the working out of some educational changes proposed by the Minister.

On Wednesday evening addresses were given by Major C. R. Newcombe, Principal of a Collegiate Institute, Winnipeg, and by Dr. Clarke Hetherington, Columbia University, New York.

Mrs. Morris is President.

In connection with the Trustees' and Ratepayers' Department, the following officers were elected: Hon. President, Hon. G. Howard Ferguson; President, Mrs. W. R. Morris, Peterboro; Vice-President, Dr. A. J. Morrow, of Maxville; Secretary, W. M. Morris, Toronto. Legislative Committee, Judge J. H. Scott, Perth, E. H. Wickware, Smith's Falls; J. G. Elliott, Kingston; A. Werner, Elmira; S. Montgomery, Dover Centre; R. J. McKessock, Hampton. Directors, Rev. F. Brisson, London; A. W. Baines, St. Thomas; M. A. Campbell, Milton; James Douglas, Hepworth. F. B. Edmunds, Toronto; Mrs John Hodges, Brantford; Mrs. Irwin Hilliard, Morrisburg; Joseph Mountain, St. Mary's; D. B. McPherson, Port Stanley; W. J. Smythe, Cataraqui; Rev. H. W. Snell, Wingham. Journal Committee, M. B. McBeth, Milverton; Rev. J. W. S. Lowry, Toronto; W. S. Ormiston, Uxbridge.

ADD CARBOLIC ACID

Whitewash with a little carbolic acid added to it makes a most sanitary finish for a cellar wall.

CANADA'S NEWEST CITIZENS

These sturdy youngsters are four of Canada's very newest citizens by virtue of their recent arrival at Montreal on the Canadian Pacific S.S. Minnedosa. They made the journey from various parts of England unattended, and at all times radiated a true pioneer spirit of cheerful optimism. The young man with the heavy sense of responsibility unravelling the mysteries of a Canadian Pacific Railway time-table to the rest of the group is Harry Andrews, from Ipswich, who is destined along with his brother Edward, second from the right, for Toronto. They will join their parents who have been in Canada for the last year. Harry is 14, and Edward 10 years of age. Sydney Brittain, also 10, is from Emsworth, New Hampshire, and is making for Toronto, to join his parents. The remaining member of the group is Horace Horne. He is but seven years of age and hails from Margate. He will make his home with his father, who has been in Toronto for six months.

Rupture Relief

Appliance Expert Coming

You need not suffer another day from ill-fitting Trusses. Correct retention with comfort will relieve you at once and afford lasting benefit. Greatest success where others fail. If you have tried most everything, now is the time you need personal scientific service. Thos. Y. Egan, Specialist, 1057 College Street, Toronto, will visit Lindsay, Benson Hotel, 9th May.

PETERBOROUGH, EMPRESS HOTEL, SATURDAY (All Day from 9 a.m. till 9 p.m.), 1 Day Only, 10th May.

The Egan "Curatrus," with new "Easyfit" retentive shields (as now used and approved) are nature's own method. They retain rupture with perfect ease, and allow nature to close the opening quicker and better than any other known appliance or non-operative method, and at small cost—prepared to measure (men, women, children, infants) for all conditions before and after operations. Nothing in the U.S.A. to equal these new surgical inventions for style reliability, and results.

If interested, do not fail to call in full confidence, no matter how long you have suffered. Free demonstration of samples. Note dates, tell others. Ask at hotel office for Mr. Egan's private sample room. Tear this out as a memo.—(Advt.)

CROP REPORTS

The following is a summary of the returns made by the agricultural representatives to the Ontario Department of Agriculture:

Wet weather this spring has delayed seeding in most sections and the season is now considered to be nearly two weeks later than usual. In a few favoured localities some fields of oats have been got in and are showing up. The general opinion, however, is that despite the tardy start a full acreage of spring crops will yet be sown.

Fall wheat has come through the winter and the more trying spring weather in remarkably good condition, and the prospects are for a good yield of Ontario's favourite wheat crop.

Clover has also entered the growing season in promising form, and with abundant spring rains has received a fair start despite the rather cool weather prevailing.

Alfalfa is receiving more special attention than any other fodder crop. Farmers both east and west are extending their acreage of this legume, and in most cases are treating with nitro-culture. The Peel representative states that out of 82 cultures in stock he has already sold 71. The use of cultures for clovers are also on the increase, as well as the treating of grain for smut and of potatoes for scab.

More attention is being given to the pruning of fruit trees this spring than in recent years—more so, relatively, than to spraying, which, however, is not being neglected.

There is less corn for sale in Essex than at the same date in recent years.

Kent: There is a decided increase in the acreage of sugar beets, the Dominion Sugar Company here having a contracted acreage of 31,000 acres.

Prince Edward: On the early loamy soils early potatoes have been planted, many of which are allowed to grow sprouts. Canning and seed peas seem to be the crops that will have the most noticeable increase in acreage.

Middlesex: There is a revival of interest in apple growing. More pruning has been done. Some spraying has already been done. In one township twelve new power outfits have been sold this spring. Considerable strawberries have been planted already.

Frontenac: Cheese factories are running full capacity where they have opened for business. Condensory at Sydenham, conducted by Farmers' Creamery Co., are getting more milk than any time during their management. Butter fat is only worth from 28c to 30c per pound. Cheese is worth 12c per pound.

Grade cows are selling at from $60.00 to $80.00 in the county of Dundas.

Prince Edward: Farmers are anything but enthusiastic when they contemplate the expected prices of dairy products. Dairy cows selling for $45.00 to $80.00; veals, 4 to 7 cents; hogs, $7.50. A carload of cows left the county to-day, netting farmers $47.50 each.

Elgin: Buyers are beginning to look up export cattle and are offering around 7c per pound. Many steers, however, will be turned on the grass before sending to market.

South Simcoe: This week at a local auction sale good grade ewes sold for as high as $22.00 each; fair grade cows up to $80.00 each. Some 15 horses were shipped out of Alliston to-day, these were mostly agricultural and general purpose horses. They ranged in price from $100 to $175 each.

Bruce: There will not be as many hogs fed during the coming summer as it is difficult to show a profit when one considers the present market price. A car load of 100 hogs shipped from Elmwood recently graded 60 per cent. selects, 20 per cent thick smooths, 20 per cent. shops. Heavy finished cattle weighing from 1,300 to 1,400 pounds have been marketed during the week from $8.00 to $8.25 per cwt. Grass cattle weighing from 1,100 to 1,200 pounds have been bought from $6.00 to $6.50 per cwt.

Kent: The Danes who recently came out are proving to be excellent farm labourers. Their chief difficulty is speaking the language.

This Helpful Cook Book *without cost*

Prepared by Marion Harris Neil, formerly cooking editor of The Ladies' Home Journal. Contains 250 tested recipes—128 pages of culinary information that will give really practical daily help even to an experienced cook. To secure a copy without cost—

Clip the Coupon from Friday's paper

WHAT'S GOING ON IN WORLD

WASHINGTON, May 6.—Reds—I.W.W.'s—not mere radicals in the sense the word's ordinarily used in this country just like Lenin and Trotzky—are responsible for the investigations in Washington.

Their plan is to tear down our republican form of government and set up soviet rule in America.

The international, once established in Russia, wanted to extend its power to the United States. So some senators, like Wheeler and Brookhart, were summoned to Moscow to plan a revolution.

The investigations are the first step in this plot.

* * *

Do You Believe It?

Do you believe that yarn?

Well, ex-Attorney General Daugherty tells it—tells it seriously, as a fact, not a mere crazy rumor or theory.

According to Daugherty, the Justice Department files are full of evidence about it. That, he says, is why the conspirators were so anxious to get hold of the files; that's why he wouldn't give them up—resigned first.

Frank Vanderlip, adds Daugherty, is financing the plot.

* * *

More Evidence.

It wasn't the Justice Department alone that had files others were anxious to get possession of.

Gaston Means, international sleuth and star witness for the Daugherty investigating committee, had several suitcasesful. But Means' evidence was not against communists; his was against suspected grafters.

Two men, posing as Senate sergeants-at-arms, called on Means and demanded this evidence on an order ostensibly signed by Wheeler and Brookhart. Means surrendered it. Now it proves that Wheeler's and Brookhart's names were forged. Thus vanished a lot of evidence against suspected officials.

* * *

Pretty Poor Case.

The charge that Wheeler used his senatorial influence before General Land Office Commissioner Spry to help Gordon Campbell, a Montana oil claimant, is falling very flat. Campbell denies it. On the contrary, Wheeler refused to appear for him. Spry, who ought to know, says Wheeler didn't appear.

* * *

Soldiers' Bonus.

The Senate passed the soldiers' bonus bill on an insurance basis. The House must act yet, but it's so nearly in agreement with the Senate no hitch is likely. Authorities differ as to what the bonus will cost, but it will be a lot.

* * *

Arms Limitation.

President Coolidge has declared in favour of another international meeting to limit armaments some more. However, this is based on the theory that the German reparations question has been settled. This doesn't seem so certain as it did.

* * *

Up to America.

To be sure, the interested countries did agree to the Dawes committee's reparations settlement plan, but now Premier Poincare of France reneges on giving up military control in Germany unless France gets some sort of a financial guarantee. Nobody but the United States can give such a guarantee, and it's been proved over and over again that the United States isn't going to.

* * *

Murphy's Death.

Democratic politicians are all excited over the death of Boss Murphy of Tammany. Republicans are at least interested. The consensus of opinion is that Al Smith's presidential candidacy gets a heavy setback—not that he loses any basic strength, but Tammany, representing his real nucleus of supporters, is temporarily disorganized. Who'll profit by it? Politicians aren't certain yet. Ralston maybe. Not McAdoo. But it's too soon to say.

* * *

Revolution.

Honduras' revolution is reported to have resulted in the killing of several American marines, ashore guarding United States lives and property. Though presumably it was by accident, Washington officials are wondering if a good deal more interference, perhaps lasting a good while, mayn't be necessary.

Policies against theft, fire, and even depreciation of radio sets are being issued in England.

Dusty hands are germ-carriers

Everywhere, every day, the hands are touching things covered with dust.

Countless times those dust-laden hands touch the face and the lips in the course of a day.

Consider—dust is a source of infection and danger.

Lifebuoy Protects

Take no chances—cleanse your hands frequently with the rich, creamy lather of Lifebuoy. Lifebuoy contains a wonderful health ingredient which goes deep down into the pores of the skin, purifying them of any lurking infection.

The clean, antiseptic odour vanishes in a few seconds, but the protection of Lifebuoy remains.

LIFEBUOY HEALTH SOAP

More than Soap—a Health Habit

LEVER BROTHERS LIMITED TORONTO Lb-4-98

REVERSIBLE.

Reversible coats are well equipped to play a dual part in our lives. A black rep coat may be turned inside out and be a glorious affair of henna or rose color. They are finished identically.

It Pays to Advertise.

Service with Sincerity

To Manufacturers
Longing For Normal Times:

"IF *normal* times would only come." We hear—and you hear—that statement time and again.

We have asked many people what would make times normal and have received numerous answers such as:

Times will become normal when:—

1. The tariff is increased;
2. Farmers get higher prices for things they sell and pay less for what they buy;
3. When labor costs are lowered;
4. When business and income taxes are abolished;
5. When heavy sales taxes are reduced and business is freed from other complicated imposts;
6. When Governments and consumers learn to economize;
7. When immigration is speeded up.

Thinking things over, it occurs to us that it would be some hefty job to bring business back to *the normal for which we are all longing.*

We, ourselves, wonder if the years of critical readjustment are not practically ended and if we have not, unaware to ourselves, *now entered upon a new normal* period—a normal period that will be somewhat different from any previous one in the experience of present day business men.

Looking several years ahead, it strikes us that this new normal period might likely be distinguished by:

1. The strongest competition we have ever had in the Canadian market by domestic industries, British industries, U.S. industries, European and other foreign manufacturers.
2. A gradual lowering of production costs and prices to the trade.
3. A gradual lowering of retail costs and prices to the consumer.
4. Cautious buying by retailers. Orders for smaller quantities. Smaller stocks in stores. Smaller orders booked ahead. More frequent calling on the trade by manufacturers' representatives.

We are not saying that we want these things to happen. We are merely stating they are probabilities. And, we believe, the only *safe* way to conduct business to-day is to assume we have entered this period of changed characteristics, and be prepared to carry on.

The manufacturer who can push his business ahead in a highly competitive period, such as the *new normal* one promises to be, will be certain to cash in big when the market changes again with everybody prosperous and buying freely.

We would like to discuss with determined manufacturers ways and means of driving business ahead during this new normal period.

We are convinced that Advertising will be an increasingly important factor in this new period.

Goods must sell. That is imperative.

New outlets, new consumers, more frequent turnovers, must be secured.

The right kind of Advertising will help to secure them.

The advertising must be strong, convincing, *creative.* It must move the consumer to buy and thus speed up the business machinery. In a highly competitive period it is essential that a product shall move quickly from factory to dealer to consumer, if a manufacturer is to get a fair price for it and to make any money.

If our view of the situation appeals to you as sound, wouldn't it be good business for us to get together? We are certain our advertising organization can be of assistance at the present time to almost any aggressive manufacturer of a worthy product.

Conditions are infinitely better in Canada than in Europe and most other parts of the world. With all our vast natural resources, nothing can keep our country from eventually becoming great and prosperous. Canada is a good country to live in, to work in and to do business in—especially good for those who are *determined* to succeed.

Let's get together.

The JAMES FISHER COMPANY LIMITED
ADVERTISING
384 YONGE STREET, TORONTO

Members:
James Fisher
W. H. Bowman
G. M. Bertram
E. W. Reynolds
W. M. Chisholm
S. H. Howard
J. W. G. Clark
Wm. Wright

Natural Bran for Regularity

Natural bran is a gentle but efficient laxative. It causes the bowels to move regularly and naturally. It prevents and relieves constipation.

Tillson's Bran is the most effective because it is the pure, natural wheat coat, not cooked, not treated, not mixed. Ask for Tillson's at your grocer's.

Recipes for bran baking in each carton.

Tillson's Bran

Not Cooked—Not Treated

A product of The Quaker Mills, Peterborough and Saskatoon

356

LEADING CHARACTERS:

Prudence Page, a pretty country girl has awakened from a brief and unhappy love affair with unreliable

Bert Traymore, a dfascinating philanderer, guest at the home of

Mrs. Vansittart, wealthy women who owns Winston Towers. Another of her guests is

Virginia Dale, a blase beauty who has brought about a forced engagement between herself and

Peter Armstrong, brilliant young inventor, much attracted to Prudence, who, for her part, loves him deeply.

Virginia dreams of a wealthy future. And is furious when she hears that Peter has been meeting Prudence.

CHAPTER LXIII

His 'Blind' Happiness'

The bees were humming drowsily among the blossom of the apple orchard, and Prudence Page—an enchanting picture in her gingham frock of faded blue—was lying in a hammock slung between two trees when Virginia—hot with wrath—came at a brisk pace down the road and sighted what she called the 'little disturber.'

"Sly little cat! S'pose she thinks Peter'll come along and see her? Posing, that's what she is!"

Prudence, however, was doing nothing of the sort. She was struggling to read a book of Victor Hugo's in the original, with a view to improving her knowledge of the French tongue.

For——

Now that her mother was so much better, Prudence cherished hopes of 'getting a job' somewhere, and that for a threefold reason.

First, to get out of the radius of Peter Armstrong's vision. It was torturing to run the risk of meetings him.

Secondly, work was the great panacea for all woes, and the one possible way of forgetfulness.

Thirdly, she did so want to make herself 'worth-while'. Having known (and loved) a man like Peter Armstrong, wasn't it up to her to be all the better for it, instead of bitter and narrow and 'disappointed'?

Virginia looked over the hedge, and seeing the sweetness and beauty of the younger girl, hated her with all her heart—if Virginia possessed such a disturbing organ, which is doubtful.

A big blossom fell on Prudence's face. Its pink-and-cream was no clearer than the girl's complexion, and the latter was entirely guiltless of rouge or creams or powder.

Prudence swept the fallen blossom off, and as she did so, her book fell to the ground, and she sat up, yawning a little.

Virginia passed on to the garden gate, and went through it to another, larger gate, which led into the apple orchard.

It wasn't till she was within a few yards of Prudence, coming up behind, that the latter turned around and perceived the newcomer.

"Good afternoon!" snapped Virginia, conscious that the peaceful setting of the place was no fit spot for the letting loose of her own terrific temper, but torn with jealous rage. "I've come on rather an unpleasant mission, so I won't beat about the bush."

Prudence eyed her with disarming composure. Odd how this unexpected attack should so misfire?

But it was unexpected? The child must have a guilty conscience!

"Well, what is it?" Prudence vouchsafed no further greeting. She did not even move from the hammock, but sat there—apparently entire mistress of herself—gazing at her heated assailant with a wide-eyed candour that was peculiarly disconcerting.

Virginia moved nearer. She touched the fallen book with the toe of her smart shoe, and, with a sneer, remarked:

"Reading French novels on the sly, eh? Sweet, innocent little country maid not quite as angelic as she makes the men believe she is? Or perhaps they could tell a tale . . ?"

Not for a moment did Prudence take her candid eyes from off the speaker's face, as gravely she replied:

"I thought that everyone who had been to school knew that Victor Hugo's novels are classics? Or haven't you ever leaned French?"

That was a 'facer'

"Don't be impertinent!" Virginia bit her petulant underlip, and dug her parasol viciously into a little clumps of flowers, as though she'd like to murder everything that was lovely, and cool, and dignified, she being none of these three things at the moment.

Prudence did not answer. Instead, she slid out of the hammock, picked up the fallen book, and—as though Virginia weren't there at all—turned her back on her and set off for the house.

"Here! Listen! Wait a minute!" Virginia caught up with her.

Prudence turned, still with the expression of dignified gravity on her face.

"What do you wish to say?"

Virginia swallowed for a moment, then she blurted out:

"Don't dare to poach on my preserves! Keep your hands off Peter Armstrong!"

Prudence's gaze widened. Queer how this 'society' girl could be as common as any fish-wife!

"You mean that you imagine I'm trying to take him away from you?"

"Yes. Not that there's the least chance of your succeeding, for men in Peter's class would never think seriously of a—a farm girl, a dairymaid—"

Prudence's outward tranquility did not fail her.

"Then why come to me at all? Why not let the matter be?"

Another 'poser'! This impudent chit had all her wits about her! thought Virginia furiously.

"I come to you because I don't choose to have gossip circulating about the man I'm going to marry," she rapped out. "He's mine . . . in love with me . . ."

"That being so," said Prudence calmly, "He couldn't possibly be interested in me! So set your mind at rest."

Pride triumped over pain. She was a 'thorough-bred'.

"What d'you mean?"

"You say you are engaged to him. You say that he's in love with you. That being the case, how can you think he's even interested in me, or what I do?"

Virginia snorted.

"Don't play the innocent babe! Don't dare deny you met him the other evening in the moonlight!"

Before Prudence could reply to that, she hurried on, angrily:

"Men in Peter's class only amuse themselves with girls like you. Look how Bert Traymore played with you, and then threw you over. Bert's been in love with me for years. He's proposed to me a hundred times. You tried to get him and you failed. And now you're trying to get the other."

"You are totally mistaken." Prudence held her young head high. "But—since you talk so frankly——let me tell you something. I only do it because the man who are going to marry is so superior to yourself, so immeasurebly above you in every way, that I fear for his happiness. And so I ask you not to smash his ideals, but let him keep his—his illusions about you—let him have his blind happiness as long as may be possible."

Next Issue: A Mysterious Figure.

RELISHES

Relishes have a definite place in the menu as they give character and interest to cold meats that is quite lacking if they are served without.

LONDON SETS LATE FASHION FOR MEN

Savile Row Dictates the Styles For Even New York

LONDON, May 7 (United Press).—Men as they will be dressed in 1924!

At no time has the control of London over men's fashions in dress been more definitely established, and at no other time is that control likely to be of more importance than this spring, declared one of London's leading Savile Row clothes builders.

It is almost certain that the number of men from all over the world who will visit London this year in connection with the British Empire Exhibition will be greater than ever before, and practically every one of them, London tailors hope, will make an attempt, more or less complete, to bring himself in line with the latest London standard of the well-dressed man.

"Although New York has developed a line of its own in men's styles, most Americans have settled back definitely into an adherence to the Savile Row standards," this London style expert said.

"Men from the Dominions have always followed the English fashions. When our visitors come to replenish their wardrobes in London they will find lots of changes.

"For one thing, they will find patent shoes are now very fashionable for day wear as well as evening wear.

"In the matter of collars, there has been a definite change. The white linen double collar has again been established as almost the only 'real' collar.

"Soft collars to match shirts have almost disappeared for town wear with smartly dressed men, although still worn in the country. The reason given for this being that the soft collar failed to maintain its appearance of smartness after an hour or two.

"Regarding head-gear: the light fawn soft hat, with band to match, with slightly wider well-rolled brim, has taken the place of the grey hat with the black band.

"In lounge suits, the gradual tendency is towards brighter colors, noticeable since the war, but the colors will be mostly blues and browns, with a few "freak" shades of purple or red or green.

"A fashion that has been growing for a year or so is the double-breasted jacket, and many of the fashionable suits are being made in this style The waistline will still be definitely accentuated.

NORWAY LEADS IN WHALING.

CHRISTIANIA, May 6 (Associated Press).—Norway is now the leading country in the world as regards the whaling trade, with 30 companies employing 4,000 workers. According to the latest report, the whaling industry during the last season yielded products valued at 70,000,000 crowns.

Granulated eyelids cause 10 per cent of all blindness in the Orient.

REGULATION OF MEDICAL STAFF LOCAL SCHOOLS

The Board of Education Adopted Committee's Report That Is Expected to Render Work of the Doctor, Nurse and Dentist More Effective.

REGULAR SCHEDULE

At last night's meeting of the board of education the supervision committee recommended that in order to render the departmental regulations governing the school medical and dental staffs more effective, the appended recommendations be adopted by the board and a copy forwarded to the school medical officer, the school nurse and the dental officer. The report was presented by Dr. F. C. Neal, chairman.

School Medical Staff

That the school medical officer give two hours per school day to his actual duties within the schools.

That these hours be fixed for each school so that the principals may know when to expect his arrival and thereby prevent any disorganization of classes.

That, in event of the school medical officer, finding it impossible to visit a school at the appointed hour, he shall notify the school nurse to this effect, she in turn to notify the principal, she then to assume other duties requiring attention.

That, when the school medical officer desires to visit a school at hours different to the specified ones, he will notify the school nurse who will in turn notify the principal.

That the days on which the school nurse visits the different schools be fixed and that she keep to the schedule unless in case of an epidemic in some particular school.

That a school where there is an epidemic threatened have precedence over all others for both the school medical officer and the school nurse.

That when the school medical officer discovers a pupil requiring immediate dental attention, he notify the inspector through the school nurse. If on investigation it be found that the parents are unable to give dental attention to the pupil, then the inspector shall have authority to have the school dental officer attend to it, with the consent of parent.

That the school medical officer report and make recommendations to the board regarding serious cases where the parents neglect or are unable to give medical attention to their children.

That the hours of the school nurse be the same as those of the public school teachers except in certain cases of home visiting where the parents are not available until after school hours. These visits shall be made after school hours and on Saturdays.

The school nurse shall keep a written record of all visits to pupil's homes and shall report promptly and fully in regard to them to the principal and the school medical officer.

Dental Officer and Nurse

Free dental treatment shall be given to those pupils whose parents or guardians are unable to pay therefor, and who sign a request for such treatment. All such requests shall be endorsed by the Public School Inspector before free treatment shall be given.

The School Dental Officer shall report to the board any cases that he considers serious where the parents or guardians neglect to secure dental treatment for their children and where such children are reported not entitled to free dental treatment.

The school dental officer and the school medical officer shall co-operate in cases requiring immediate dental treatment and who are certified by the inspector as entitled to free dental treatment.

Once every year the school dental officer shall make an examination of the teeth of all the pupils attending the school or schools.

The hours of the school dental officer shall be from 9.15 a.m. to 12 a.m. each school day. The hours of the dental clerk shall be from 9 a.m. to 12 a.m. each day. She shall be under the direction of the school dental officer.

The school dental officer shall inform the inspector when he changes from one school to work in another, and he shall also notify the inspector if, through sickness or any other cause, he is unable to report for duty on any occasion.

Miss O. S. Allen's Tested Recipes

No. 147

Apricot Cobbler

(A delicious baked dessert that is always in season)

1 egg, 1 cupful sugar
2 tablespoonfuls melted Crisco
¼ cupful milk
½ teaspoonful vanilla
½ teaspoonful salt
1 cupful flour
1 teaspoonful baking powder
2 cupfuls apricots, cooked and drained

Beat egg, add sugar, beat until creamy. Sift flour, salt and baking powder, add alternately with milk. Last add vanilla and Crisco. Put apricots in a Criscoad baking dish, pour batter over. Bake in moderate oven one-half hour. Serve hot with apricot sauce.

Apricot Sauce

Put through sieve 1 cupful apricots, add 1 tablespoonful lemon juice and 1 cupful apricot juice, 2 tablespoonfuls corn starch. Cook until thick.

CRISCO

Made in Canada

For light, tender cakes
For digestible and flaky pastry
For crisp, digestible fried foods

Corns

Never Use a Knife!

It is so easy to get rid of a corn. Blue-jay ends them. Stops the pain instantly. Then the corn loosens and comes out. Does away with dangerous paring. Get Blue-jay at your druggist.

©B&B 1924

Blue-jay

Special Notice!

¶ Warning is hereby given that the distribution of Bibles now being conducted by this newspaper must soon be brought to an end.

¶ The date of closing has not been definitelv decided' but when the exact time is known an announcement will be made in these columns.

¶ In the meantime, readers are urged to clip their Bible coupons—one appears in these columns daily—and present them as explained therein without further delay.

¶ It is hoped that all of our readers will take advantage of this great opportunity before the close of the distribution is announced.

¶ Mail orders filled, see coupon.

THE EXAMINER

REPORTS TO BOARD OF EDUCATION

The following reports of committees and officers were presented to the Board of Education on Tuesday night.

Attendance Officer

During April there were 34 children absent through sickness. Thirty new pupils arrived in the city and twenty-seven pupils left the city. There were eight applicant adolescents and four working certificates were granted.

Dental Officer

Dr. J. C. Green reported 66 silver, 11 cement, 14 porcelain, 5 copper and 2 miscellaneous fillings, 62 temporary and 11 permanent extractions.

School Doctor's Report

Dr. A. W. McPherson reported 182 examinations made during the month; 77 defect slips sent out, covering enlarged tonsils, 45; defective teeth, 56; defective vision, 16; enlarged thyroid, 8; enlarged glands, 4.

School Attendance

	On Roll	Ave-rage	Per C't
Queen Alexander	410	386	94
Queen Mary	493	466	94
King George	364	344	94
King Edward	505	466	92
Prince of Wales	600	567	94
Central	539	505	94
South Central	51	48	94
Collegiate Institute	473	463	98

Additional Accommodation

Moved by Dr. Neal, seconded by E. B. Fowler, that the matter of making provision for another classroom and the engaging of an additional teacher at the Collegiate Institute from September 1, as requested by the principal, be referred to the Property Committee and the Committee on Appointments, with power to act.

Accounts

Moved by E. B. Fowler, seconded by Dr. Neal, that the payment of the following accounts be confirmed:

R. J. Soden, acct. per order, $57.10; Bell Telephone Co., phone rentals, $28.14; Roy Plumpton, acct. per order, $5.60.

Text Books

Moved by Dr. Neal, seconded by Dr. Craig, that the Supervision Committee be authorized to advertise for tenders for text books and supplies and Collegiate Institute supplies, required for the ensuing year with power to award the contract.

Playgrounds

Moved by Dr. Neal, seconded by Dr. Craig, that for six weeks during the summer vacation the playgrounds at four of the public schools be supervised and that the Supervision Committee be authorized to engage the supervisors and take the necessary steps to carry out the organization.

Tenders For Fue

Moved by Mrs. Morris, seconded by Dr. Yelland, that the Property Committee be authorized to advertise for tenders for fuel required for the ensuing year, with power to award the contract.

Finance Committee

The Finance Committee reported and recommended through E. B. Fowler the payment of the following accounts:

Hydro-Electric Power Com., $9.50; Miller, Powell & Watson, $121.84; Film & Slide Co. of Canada, $7.15; Kingan Hardware Co., $4; Archibald & Richmond, $10.12; E. Wand, lumber, $4.09; Grant & Thorpe, $2.25; Peterboro' Lumber Co., $18.01; Adamson & Dobbin, $58; G. Walter Green Co. Ltd., $6.36; W. J. Mein, $8.25; H. B. Taylor & Son, $725.53; Peterboro' Hardware Co., $3.41; Y. W. C. A., $30; National Refining Co., Ltd., $5.83; W. J. Kent, 90c; McDermid and Jury, 25c; Goldsmith Bros., 80c; Ed. Reid, $2.25; R. Hall and Son, $12.39; Typewriter Service and Supply Co., $1.75; R. J. Soden, $13.15; Peterboro' Milk Products, $3.13; Pringle's, $4.90; E. F. Mason, $10.68; J. C. Turnbull Co., $13.45; Fanning's Steam Laundry, $8.04; J. Penrose, $16.03; W. H. Hamilton, $7.80; Peterboro' Examiner, Ltd., $10.08; Graham and Wells, $36.35; Geo. M. Hendry Co., Ltd., $39.08; W. H. Hamil ton, $3.94; Miller, Powell & Watson, $33.79; Peterboro' Milk Products, Ltd., 70c.

The committee also recommended that the treasurer be paid the sum of $25.00 for petty cash.

Monies Received

Fees, Collegiate Institute	$ 567.00
Fees, text books and supplies.	478.26
Government grant acct. vocational classes	1,333.70
Municipal grant	17,000.00
	$19,378.96

Cultivation of peas netted two Idaho farmers over $9000.

GET EXTRA LENGTH

When buying a carpet for the stairs get an extra step length more than you need and turn it under at the top or bottom, changing occasionally so that the wear will be distributed more evenly.

Genuine BAYER

ASPIRIN

Say "Bayer"-Insist!

For Pain — Headache
Neuralgia — Rheumatism
Lumbago — Colds

Safe — Accept only a Bayer package which contains proven directions

Handy "Bayer" boxes of 12 tablets
Also bottles of 24 and 100—Druggists

Aspirin is the trade mark (registered in Canada) of Bayer Manufacture of Monoaceticacidester of Salicylicacid

AFTER BABY COMES

Strength Often Returns Slowly

Mothers May Depend Upon Lydia E. Pinkham's Vegetable Compound to Restore a Normal Condition

Many, many letters similar to the following recommend the Vegetable Compound as a wonderful medicine for bringing the mother back to normal health and strength.

It is an excellent restorative, contains no harmful drugs and may be taken in safety by a nursing mother.

Thousands of mothers who have regained their strength by taking it are its best recommendation. Why not take it yourself?

Could Not Gain Strength

Bury, Quebec.—"I have had great help from Lydia E. Pinkham's Vegetable Compound and I am a different woman now. I was very sickly before my first child was born. I did not get my strength back afterwards, and he did not stay with us long. I took Lydia E. Pinkham's Vegetable Compound for three months before my second child was born, and have taken it occasionally ever since. My doctor had said that medicine would not do me much good, but my nurse wished me to try the Vegetable Compound, so I did. I do not go without having it in the house now and I am looking well and feeling fine. I do all my work, sewing and all."—Mrs. JOHN SIMPSON, Box 555, Bury, Quebec.

Oshawa, Ont.—"After my second child was born I was sick and tired all the time so I could not do my own housework. I picked up one of your little books and read it and then I tried some of Lydia E. Pinkham's Vegetable Compound. It seemed to help me quite a bit and I felt much better after I had taken the Vegetable Compound and used Lydia E. Pinkham's Sanative Wash. I thank you for your help and I am taking your medicines right along. If any woman wants to write to me I will tell her the same."—Mrs. J. MCGINN, 300 Courcelletta Avenue, Oshawa, Ontario.

Before My Baby Came

Vancouver, B. C.—"I took Lydia E. Pinkham's Vegetable Compound before my baby came as I was suffering from neuralgia pains. I had not been taking anything for these pains because I thought there was nothing I could do, but when I read about the Vegetable Compound in the 'Vancouver Daily Province' I began taking it; and of two things I am sure—that I had an easier time when the baby came and that it is the best medicine ever. I recommend it to all my friends who suffer as I did, and you can use my letter as a testimonial."—Mrs. JOSEPH BLACKMAN, 222 9th St. West, Vancouver, B. C.

Lydia E. Pinkham's Private Text-Book upon "Ailments Peculiar to Women" will be sent you free upon request. Write to the Lydia E. Pinkham Medicine Co., Cobourg, Ontario. This book contains valuable information.

6

Perfidious savages

IN THE Torres Straits Islands in the East Indies, there are no trees suitable for canoe building. So the natives, a cruel, treacherous race, import their canoes from the Fly River Delta in New Guinea—another place with an unenviable reputation. The distance between these two places is over four hundred miles, and no native in that region travels even one-quarter of that distance.

The word is simply passed on from tribe to tribe. On the strength of this vague order a canoe is built. Then it is relayed back. Each tribe of bloodthirsty cannibals tests and discusses it before passing it on. Finally the payment, shell necklaces, spear points, arm bands, makes its way to the canoe builders in the same leisurely fashion.

There is reason for this honesty in savages to whom perfidy is natural. If any of the parties in this complicated transaction were to risk being dishonest, their credit would be ruined. And though these natives may kill and eat each other, they hold barter inviolate.

Even savages understand that in commerce it pays to be honest, and to let the world realize your honesty! So in modern business. Advertising must be honest and it is a proof of honesty. A product's advertising is the best guarantee of its quality, usefulness and value.

The man who advertises is inviting your inspection. He is letting his goods stand on their own merit. He can't afford to deceive you. You can depend on him That's why it pays to read advertising and to buy advertised goods.

Anyone can spend money—the reader of advertisements spends wisely

FARM LIFE AND ITS PROBLEMS

Market Problem Is Not Solved By Tariff Adjustments Alone

(By ALEX. McGREGOR)

"It is a move in the right direction," appears to be the general opinion of the farmers of the district with regard to the new tariff regulations as applied to agricultural machinery of all kinds. Farmer , ike men in all other walks of life, forget political differences when the question at issue is one which, on its face, at least, is a friendly measure designed to reduce their operating or living expenses.

But there are always two sides to a problem. Cheaper binders, plows, waggons and mowers and the like may benefit the farmer to a greater or lesser degree, according to the extent of his operations, but this may be more than offset by conditions which this very reduction may create. The fact is that the position in which the farmer finds himself today is not due to the high cost of his binder and other implements so much as to the market for his produce. What does it profit a farmer that he can purchase a binder or a waggon for a few dollars less than present prices if he continues to sell the wheat and other grains gathered by that machine or the vegetables and similar produce which he carries to town on his cheaper vehicle and figures which allow him little or nothing for his labor? A binder, given good care, will last the average farmer half his working days, a waggon all his life, but the market problem is one that confronts him every month in the year.

The home market is the farmer's main hope, and the more local it is the better. The urban population must be fed and the greater the number of dwellers in the cities and towns, the better for the farmer. Not only so but the greater his income from these people where the latter are working full time at good wages. The farmer who thinks for himself finds himself wondering how his position will be affected if there is anything in this calculation that the proposed new tariff is likely to demoralize the working forces in the centres of industry.

The politicians need not deceive themselves; the farmer is not mocked any longer by these platitudes on patriotism. He is faithful to his Empire but realizes that his first duty is to his growing family and himself. He knows that an embargo —or protection under another name—was maintained for years by a professedly free trade people who were given, as a quixotic return, a preference on their manufactured goods imported by this country. In a commercial sense, Canada, smitten on one cheek, made all possible haste to offer the other for similar treatment.

Under the new tariff, binders and some other farm machinery in common use, if imported from Britain are to be admitted duty free, the old preferential rate being from 7½ to 10 per cent. If brought from any country not in the Imperial family, the custom duty is to be from 6 to 7½ per cent., according to the class of machine. This means a reduction of from four to five per cent.

The farmer sees little relief from this quarter. His machines do not, if imported, come from across the Atlantic, so that the extension of the preference will be of no benefit to him. And as to the other reduction, what is it likely to amount to? The duty on binders was reduced, at the urgent call of the Western farmers, from 17½ to 12½ per cent. by the former Government, when Hon. Thomas White was Finance Minister. In spite of this these machines increased in price until today they cost more than they did under the higher tariff. All depends upon the valuation placed upon them by the officials at the port of entry. But even conceding that the farmer will be benefitted to the full amount of the reduced tariff on his mowers and binders, on a $200 machine he will save $8, and this on an implement he is not likely to purchase more than twice in his lifetime.

At a recent auction sale on a farm near Campbellford, a three-piece iron harrow, purchased new about 10 years ago for $12, sold for $30, and was considered a bargain at that. The same implement today would cost $60 at any dealer's. And yet the duty on harrows when this one was purchased was higher than at present, while the price of the grain the harrow is used to plant is lower in nearly the same ratio.

A farmer takes a bushel of wheat to the fall fairs in his locality and if he is lucky enough to receive first prize gets more than if he sold the grain on the market at the prevailing rate. Unfortunately for him, his opportunities to make money in this way are limited. There may be an element of gamble in it, too, but not more so than in his conflict with the different forces of Nature in producing the wheat. All of which tends to show that what the farmer really needs is not another tariff gold brick but a better market for what he has to sell.

Major J. F. B. Belford, M.L.A., for East Northumberland, speaking at the meeting of Anglican clergymen at Millbrook the other day—the major was an outstanding member of the clerical profession himself before his friends forced him into politics—referred to the question of rural depopulation, the disappearance of the country church, once the nursery of spiritual life, and to other matters which showed live, intimate knowledge of rural problems. The major seldom deals with an economic ailment without prescribing an effective remedy. But in this case he appeared to be at a loss. Just how to improve the lot of the farmer so as to make the old home more attractive for the rising generation, still remains one of the outstanding problems of the day.

WHEAT AND CHAFF

Could you buy gasoline if you did not sell eggs, milk or cream?

In spite of the fact that men don't like to milk, the dairy business is thatching. In your township ten years ago hardly one farmer in ten sold milk or cream. Today there is hardly one in ten who is not in the business.

Scrub cows are like old maids in a boarding house: they never do a lick of work, they eat a lot and sit around all day chewing their cuds.

It ought to help us understand why so many people use "oleo" when we see some of the butter sold at our country stores.

While we are planning for the good things we want this year, let's fix up around the house. A little paint, a few trees and shrubs won't cost much and will help mightily with the looks of things.

Who is going to discover how to adjust milk production to the demand for milk?

MOST PERFECT OF ALL FOODS

It has always been known that milk and other dairy products were very healthful and economical foods, but these facts were not fully realized until scientists made their startling discoveries, within recent years, concerning those mysterious substances known as vitamines, which are contained in milk, butter, etc., and which are absolutely essential to the growth and health of old as well as the young. Milk and other dairy products are the most perfect of all foods, and the dairy cow is the most economical producer of such food.

CO-OPERATION

Our present-day civilization has taught us the value of co-operation. The poet has expressed it in these words:

"It ain't the guns nor armament,
Nor the funds that they can pay,
But the close co-operation
That makes them win the day.
It ain't the individuals,
Nor the army as a whole,
But the everlasting team-work
Of every bloomin' soul."

Baby Chix

The opportunities in the poultry business to-day are amazing. You can start with a small investment and your profits will enable you to grow quickly. Try it and be convinced.

A good disinfectant is very important at this time of the year.

The old song, "Every Day Will Be Sunday Bye and Bye," might be reversed to "Every Day Is Easter Now," judging from the daily consumption of eggs throughout the country. Anyhow, the old rooster has grounds upon which to crow these days.

If you have money to invest, invest some of it in poultry and watch your money grow.

Don't forget that the stomach of a chick is very delicate and is easily "upset" by the wrong food, which very often results in the death of the chick. Play safe. Feed a properly balanced food and have healthy, growing, money-making chicks.

Never before has there been so many people interested in poultry raising, and the fact that hundreds are daily entering the game proves that the players who have been "playing" have been winning.

Helping Weak Chicks

Earlier hatched chicks that show a tendency to leg weakness may be strengthened by feeding them cod liver oil. Three pints to 100 poundl of mash is the best proportion. The oil should be thoroughly rubbed into the mash and only enough for ten days' use should be mixed.

Egg Season Now

April and May are the best months of the year for poultrymen, says R. E. Cray, poultry extension specialist of Ohio State University. "Higher egg production is obtained," he says; "eggs hatch better and the chicks grow faster and better."

WHY BUTTER WAS WHITE

"What makes the butter so white?" asked one city maiden, accustomed to the yellow kind from the creamery.

"Don't you know that?" said the other city girl wisely, "they left the eggs out of it."

The Spring Seeding Season As It Affects All Ontario

In Western Ontario the spring seeding season is now well under way, with its screech of unoiled discs and drills and the clank of harrows. This is accompanied by the usual good demand for seeds and fertilizers, and lack of interest in other commodities. Seed grain is being bought principally from other farmers of the same locality, while clovers and timothy seed are being secured principally from the trade, although in some localities farmers are buying from other farmers. Corn for seed continues to enjoy a ready market at steady prices. In Eastern and Northern Ontario, spring seeding has not yet commenced, but from a number of points hay and grain are being shipped. The demand for feeding stuffs is fair only, and is principally confined to the dairy sections. Those farmers who have already fed their own stock of feed grain are buying from other farmers in sufficient quantity to tide them over until pasturing time.

CREAM TEST IS UNFORTUNATELY VARYING STORY

Some of the Causes of Variation Explained--How to Get High Test

The variation in the test of cream is probably the cause of more misunderstanding between producers and creameries than any other one thing. The cause of cream test varying does not seem to be generally understood. This lack of understanding often turns confidence into doubt and distrust.

For every effect there is a cause.

There are four general divisions of the conditions which may cause variation in cream tests. Each of these divisions has within itself several influencing factors. The brief classification of these various factors given below should interest the cream producer. A careful study of this article may aid him in determining the cause of variation that may exist in his case:

1—Condition of Cow

Period of Lactation.—Generally the test of milk is lower at the beginning of the lactation period than in later stages. This is not always true. There are some conditions which may cause the test of the milk to be higher during the first few weeks of the lactation period.

Change of Feeds.—Any sudden change in the amount of feed or the condition of the feed will cause variation in the milk flow and a corresponding variation in the test of milk. Changes in feed that cause a rapid increase in the flow of milk decrease the test for a short time. Changes in feed that cause a decrease in the milk flow cause an increase in the test for a short time. These variations in the test of milk of cows cause corresponding variations in the test of cream.

Condition of Health.—An unhealthy condition of the cow has a tendency to vary both test and volume.

Change of Milkers.—The cow is very sensitive. Any change of keepers or milkers has a tendency to decrease both test and volume on account of the cow "holding up her milk." The richest milk is in the strippings. If the milker doesn't get the strippings the test of the milk will always be low.

Excitement.—The test of milk during periods of excitement has been known to vary to a considerable extent. One excited cow in the herd, or a dog chasing them, may cause sufficient excitement to result in a considerable variation in the milk test of the entire herd.

Flies.—Flies worry cows. They actually take blood from them. This retards the milk flow. Cows eat less during fly time. This all causes less fat production with corresponding variation in the test of cream.

Weather.—If the cow is exposed to the extremes of weather there will be a decrease in both the percentage of fat and the volume of milk.

Housing Conditions.—Insufficient air and sunshine cause a variation in tests since they affect the general health and vigor of the cow.

Water.—To give a large flow of milk the cow must consume a large amount of water. She will not drink a large amount of water in the winter time if the water is too cold. She will not drink a large amount of water in the summer time unless it is pure and fresh. Anything that causes her to decrease the consumption of water causes her to let up on her milk flow.

2—Condition of the Milk

Temperature.—The milk should be skimmed at the temperature it comes from the cow. Skimming cold milk causes a large loss of butterfat in the skim milk, although the test of the cream may be slightly increased.

Richness.—High testing milk produces high testing cream, and low testing milk produces the same amount of cream of a low test. If, for example, you put 100 pounds of milk testing 4 per cent. through a cream separator, which was set to turn 10 per cent. of the volume out of the cream spout, you would have 10 pounds of cream containing 4 pounds of butterfat. This cream would test 40 per cent. If the milk, instead of testing 4 per cent., had tested only 3 per cent., then you would still have ten pounds of cream, containing only 3 pounds of butterfat. The test of this cream would only be 30 per cent. In this case, a 1 per cent. variation in the test of milk caused a 10 per cent. variation in the test of the cream. The variation in the test of the milk is always greatly multiplied in the test of the cream from that milk.

Cleanliness of the Milk.—Milk should be strained into the separator supply tank. If particles of hay or straw should lodge in the separator bowl, they will not only cause a variation in the test of the cream, but are likely to cause a large loss of fat in the skim milk.

3—Condition of the Separator

Balance of the Separator Bowl.—If the separator bowl is not properly balanced the test of the cream is likely to vary on any or every can. A slightly bent spindle, a small nick in the side of the bowl, worn discs, or discs in the wrong order will throw the bowl out of balance. Unless the separator is securely bolted to some solid foundation, it will have a tendency to get out of balance, thus causing the cream tests to vary.

Condition of Separator Parts.—If the machine has undue play from worn parts or bearings, the cream tests will vary.

Rate of Milk Inflow.—Slow inflow of milk from the supply bowl causes a higher test than the normal inflow. After the separator is up to speed the valve on the supply tank should be turned wide open.

Speed.—There is a proper speed for every separator. The proper number of revolutions of the handle per minute is indicated on the handle. A lower speed than the indicated speed will result in a lower test of cream and a loss of fat in the skim milk. Turning faster than the regulated speed results in higher tests—but also undue wear on the separator. Extreme speed is dangerous. To insure correct speed the revolutions of the handle should be counted while holding a watch.

Amount of Flush Water Used.—The amount of water or skim milk used in flushing the bowl affects the test of cream. Of course, if a small amount of skim milk or flush water passes into the cream when there is only a small amount being skimmed, the test of the cream will be decreased more than if there was being skimmed a large quantity of cream. It is very difficult to control this exactly.

Regulation of Cream or Skim Milk—Screw.—All of the milk that goes into the separator must either come out the cream outlet or skim milk outlet. A change in the regulation of the cream screw or skim milk screw simply changes the proportion that comes out both outlets. A large proportion coming out of the cream outlet results in a lower test and a smaller proportion coming out of the cream outlet results in a higher test.

Cleanliness.—The separator should be washed each time it is used. Skimming with an unclean separator causes a large loss of fat in the skim milk. It is also liable to cause a variation in the test of the cream.

Age.—Very old, very sour cream is much more likely to vary in tests than is cream of fine quality.

Physical Condition of the Cream as It Affects Sampling.—Cream should be cooled and stirred immediately after it comes from the separator. Fresh cream should never be mixed with cream of previous skimmings until it is thoroughly cooled. Cream that is not well taken care of and is not well stirred is often lumpy. It is very difficult to get an accurate sample of this kind of cream. Cream that is very sour—cream that is old and has a leathery scum on the top of it, is very difficult to sample.

Government Imports Tiny Parasites to Stop Ravages of the Corn Borer

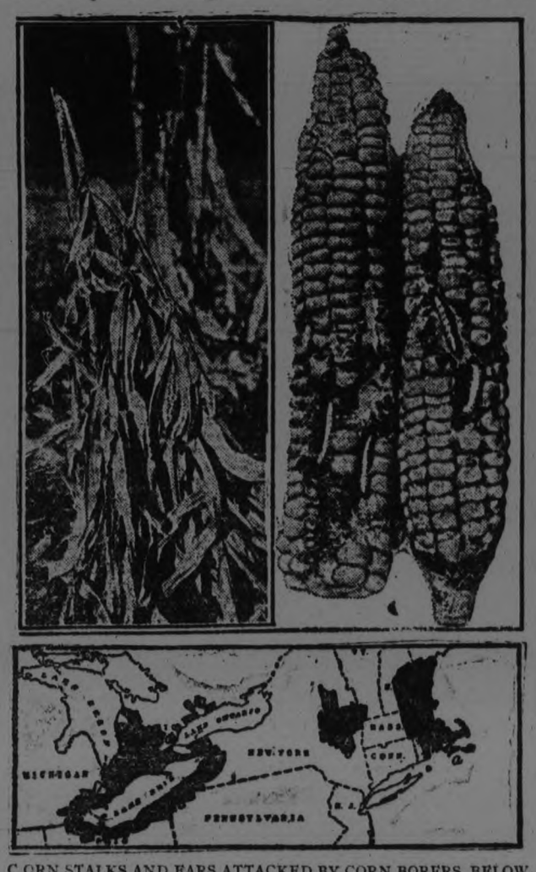

CORN STALKS AND EARS ATTACKED BY CORN BORERS. BELOW, MAP SHOWING THE AREAS UNDER QUARANTINE.

BOSTON, Mass., May 7.— A tiny wasp-like insect, transported from Europe, may be the salvation of the corn crop.

Since 1917 the United States and Canada have been battling a losing fight against the European corn borer. Year by year, this treacherous insect has eaten its way farther and farther into the corn belt, threatening this country's most valuable crop with destruction.

In Massachusetts alone, this insect has already done more than $1,000,000 damage, not only to corn but to vegetables and other plants in the infested areas.

Now scientists connected with the U. S. Bureau of Entomology believe they have discovered the corn borer's nemesis.

It it a parasitic wasp that feeds on the corn borer itself, destroys the insect and itself is harmless.

European Insect

Both corn borer and wasp come from Europe. The corn borer was first discovered here in 1917.

Broom corn, used for the manufacture of brooms, was being shipped to factories in Amsterdam, N.Y., and Everett, Mass., from Hungary and Italy. This, it is believed, was the way the corn borer got in.

Soon the insect was discovered in sweet corn and other forms of edible corn and forage. The area around Boston first was discovered infested, and quarantined. Then the area around Buffalo and Schenectady, N.Y., became infested, and by 1921, a strip almost entirely surrounding Lake Erie, including Canada, came under quarantine.

One-Tenth Infested

Now, some 7,500 square miles of corn land bordering Lake Erie on the United States side alone, are infested. The total area may very well reach to 15,000 square miles.

The fact that this is about 10 per cent. of the total acreage of corn land in the United States, points to the rapid spread of the corn borer since 1917.

Even today government men are scouting the quarantined and neighboring areas trying to prevent further spread of the insect. They are devoting themselves at this time to a general campaign of corn-stalk destruction and clean-up, before the first crop is planted. They are asking farmers to burn their old stalks, to plow the stubbles well under, burn all other growth nearby and generally clear up their fields of all signs of last year's corn.

Government entomologists, realizing the weakness of this campaign against the corn borer, have placed their faith on the insect's parasite. From an original importation of these wasps from France and Italy, the Bureau of Entomology has succeeded in breeding millions to be spread over the infested regions.

Results obtained from this means of battling the corn borer have been encouraging, say the entomologists. They have at least slowed up the advance of the devastating insect and promise in a few years to stop it altogether.

Odds at present are still in favor of the corn borer, for the parasites have succeeded in destroying only a small percentage of their enemy so far. Some 24 other kinds of parasites are being tried out to help in a more rapid destruction of the corn borer.

Commencing today the Examiner will run at regular intervals, pages dealing with subjects of interest to the farming community. Subjects of interest to the farmer's wife will also be given special consideration.

If you like this page, drop us a postcard and let us know. If you don't like this page drop us a postcard and tell us why and we will try and improve it.

If you have any farm problem drop us a line and we will endeavor to help you. Remember this is your page—make use of it.

MONAGHAN HAS TROUBLE WITH DAMP WEATHER

Low Lying Land is Still Too Wet to Work and Some Farmers Are Held Up--Cream Men Have Started Rounds for Season.

BUTTER IS CHEAP

BAILIEBORO, May 7.—Seeding in South Monaghan is progressing very slowly this spring. There has been so much rain, and so many cold winds, that it is making the season very backward. Although there has been little good growing weather yet, still the majority of farmers have a considerable amount of their grain sowed, but nearly every farmer in this district has land on his farm that is flat, and holds the moisture for a long time in the spring of the year, and there has not been enough fine weather yet to dry up these boggy places in the fields to make it possible to prepare them properly for crop. Thus the farmers who are well advanced with their seeding are anxiously awaiting some fine dry weather to dry up these places that they may finish up their spring work.

Cream Men Out

May 1 found the men who gather the cream for the different butter factories back on their old routes once again. Although there are no factories in this immediate neighborhood, none nearer than Harwood, still there are several different trucks gathering the cream, The Lindsay Butter Factory, The Bowes Co. of Toronto, The Farmers' Co. of Harwood, as well as the Cobourg company, all have their routes in South Monaghan. On account of butter being such a low price in the town and city markets this spring, there are very few of the farm housewives who are going to continue making butter during the summer, so that the creameries will get much more cream.

FARM CONDITIONS ARE HEALTHY AT BETHANY

BETHANY, May 7.— A general report on farm conditions shows that in the majority of cases fall wheat and clover are both in a healthy condition and a few warm days are all that is necessary to bring them along. Sowing of all grains is well under way, except a few places which are situated on low ground. Eggs and butter are both plentiful with prices of 21 and 30 cents, respectively. A few farmers are sending their cream to the creamery in Omemee.

Spring Time Is Sing Time

MENIE FARMERS WANT TO GET ELECTRICITY

BURNBRAE, May 7.— The farmers around the village of Menie are anxious to receive electric power. A meeting was held at the home of Mr. William Rannie with a representative of the Hydro Commission.

Nearly all the farmers on the 5th concession expressed their willingness to use power if the line could be brought that way. They are waiting to hear the result of the meeting.

The seeding in this district is getting along nicely. The rain on Wednesday has arrested progress somewhat. A few good days will complete seeding in this district.

JOHN NEVINS TOOK HIS CATTLE BACK TO RANCH

NORWOOD, May 7.— Mr. John Nevins of the Hastings Road, took a drove of young cattle back to his ranch on the 10th line of Dummer. Some other farmers took theirs back about two weeks ago.

Small Cavan Calf Had the Appetite Of Baby Elephant

CAVAN, May 7.—Mr. William Pudsey sold a baby calf to Mr. S. S. Staples for the Easter market, which weighed 650 lbs. at seven months. The calf grew faster than any other which Mr. Pudsey has raised. It had the appetite of a two-year-old. Besides consuming three gallons of chop and four scoop shovelfuls of turnips daily, the calf ate a great deal of hay.

Seed oats are selling in this vicinity at 75c a bushel

Butter is selling for twenty-five cents a pound.

Eggs are still twenty cents a dozen.

Mr. Ernie Armstrong, Cavan, has purchased a new four-horse cultivator.

FARMER MAY HELP TO LOWER LIVING

He is Not Only Producer But Also Consumer--Cut the Food Bills.

Every farmer knows that the difference between what he gets and what the consumer pays for food products is much larger than it used to be. Economists must continue as long as freight rates and wages remain as high as they are now. But the farmer is a consumer also and the best way for him to beat the game is to produce more of his own food on the farm. Here milk and cream occupy first rank, both because they take the place of the most expensive food the farmer has to buy—meat and fats, and also because they are such healthful foods. There is nothing like plenty of milk and cream to make the children grow, keep the whole family healthy and cut down the doctor's bills.

The butter and cream farmer has a further advantage, for he has skim-milk for his calves, pigs and chickens. With present feed prices, the amount of home-produced feed makes a big difference in the cost of feeding the farm animals. Skim-milk takes the place of the most expensive part of the ration, the high protein concentrate. The farmer who has plenty of skim-milk has at hand the best and cheapest method of raising his dairy calves and also of producing pork, veal and poultry, both for sale and for home use, to cut further the food bills for his family.

CHICK'S FIRST DAYS ARE MOST IMPORTANT

Start Them Right, Feed Them Right, Treat Them Right, and They Will Reciprocate.

At no other season of the year is the wide-awake poultry raiser more concerned than at hatching time. His success or his failure depends upon the results obtained from his hatches.

The first few days will decide whether or not they will be profitable. If you start your chicks right, everything is in your favor, hence particular attention should be paid to the feeding, which, after all is said, is the making of the chick.

Let us start with the first 36 to 48 hours after hatching. Feed nothing; instead, fine sand should be placed before the chicks, allowing them to pick at will. After the first 48 hours feed hard-boiled egg (boiled at least 10 minutes) ground to a meal and dried off with toast crumbs. Thence up to 10 days old keep chick mash before the chicks at all times. After 10 days a little green food, such as lettuce, cabbage, etc., chopped up, or sprouted oats or fresh green sod. Oyster shells, grit and charcoal, ground fine, are also very important. Of course, continue keeping chick mash in the hopper.

When the chicks reach three weeks old, two or three feedings of "scratch" or chick feed daily, in conjunction with the mash, is advisable. At six weeks old, change from the chick mash to a growing mash, also change from the chick "scratch" feed to a developing feed. This should be fed morning and evening. After eight weeks old, change from the latter to the regular hen feed, continuing to use the growing mash. At fourteen weeks old, change from the growing mash to the laying mash, continuing the hen feed or "scratch," making the evening feed of the latter the heaviest.

ROSENEATH FARMERS ARE WELL ON WITH SEEDING

ROSENEATH, May 7.—Despite the late season, the farmers on high land are fairly well advanced with their seeding, but owing to the recent heavy rainfalls, those on low-lying farms have little or no grain sown. The fall wheat and new seeding wintered remarkably well, but on account of the cold weather during April they have advanced slowly.

MARMORA CHEESE PLANTS ARE OPEN FOR BUSINESS

MARMORA, May 7.—The cheese factories in the vicinity are all opened now and the busy season of the farmer has started. Cheese prices are low but everything points to a big output. The factories for the most part are well equipped but there seems to be a tendency to try to be as economical as possible, especially until it is seen what the next few months bring. The farmers had a hard year last season and it is bringing to the front the farmer with a good knowledge of his business. In fact, as conditions are at present, the farmer has to be a good one in order to carry on at all.

LACK OF LABOR WILL DECREASE GRAIN ACREAGE

Millbrook Farmers Feel the Pinch of Short Help --Seeding is Two Weeks Behind But Some Farms Are Seeded Down

LOCAL PRICES

MILLBROOK, May 7.—The critical period for wintering crops such as fall wheat and clover is probably now well past, and both have come through the dormant season in excellent condition, according to Mr. T. .... Belch, 5th Line, Cavan. Although in some respects the season is backward, work on the land is progressing say a few farmers in this vicinity, H. Tate, 4th Line, Cavan, being one instance, having finished seeding. Mr. Belch states that while two years ago he began seeding on April 16th, last season and this it has been nearly two weeks later before he could get on the land. His crop is now about half in, the recent frequent rains and cold weather hindering the work considerably.

Soil conditions in different parts of the township, and even in different fields on the same farm, determine whether it is possible to begin plowing and seeding at an earlier or later date. The general opinion seems to be that the shortage of labor, which has been, and still is acutely felt, may lessen the acreage of spring grains.

Farm Sale

The recent sale of stock and farm implements on the farm lately occupied by Russell G. Smith turned out fairly successful, about $800 being realized. Mr. Smith, who is a returned soldier, took the farm under the Soldiers' Settlement Plan but, having experienced two successive years of poor crops, has decided to abandon agriculture, and moved to Mrs. F. Wallace's residence, west of the farm he was working.

This was an instance of a farm bought at peak prices, $6,500.00 being the amount paid Mr. J. Armstrong, the former owner. Being within the corporation limits, the taxes were higher than in the township about $135.00 per year being due on this count alone, and with interest to pay, and other discouraging features since, generally speaking, the economic conditions are most disheartening from the farmer's stand point, all contributed to make the experiment in this case, as in many others, a failure.

It seems unfortunate that, in such instances, apparently the amount already paid in ($2,500 in the present case) is a complete loss, the government retaining this, and the sum realized at the sale, only allowing the man moving off the farm to take with him such implements, stock, poultry, etc., as he may have brought in as personal property when taking up the land.

Mr. Smith is at present driving the egg wagon for Burnham Bros., and Mr. G. Howson is moving this week from the 9th Line, Cavan, to the farm in the village vacated by Mr. Smith.

Prices for local produce at present are: Butter 28 cents, eggs 20 cents, potatoes $1.25 per bag. Hay is $12.00 per ton, an occasional load being noted going through the village recently.

George Fallis and Frank Gibson have recently purchased new cultivators for their respective farms at Fallis Line, and Carmel. W. E. Ball was the sales agent in the first case, and H. Ingram in the second instance.

DURHAM COUNTY MAN IS GOING TO RAISE SHEEP

COBOURG, May 7.—Mr. W. A. Dryden, of Brooklin, is stated to have purchased some four hundred acres of land back of Enfield in Durham County, and intends to stock it with sheep. This will be the largest sheep farm in the district and no doubt quite a boom for that industry. Mr. Dryden is a well-known breeder who has achieved success raising Shorthorns, and it is to be expected that his new venture will prove equally as successful. The Enfield area is stated to be well adapted for sheep pasture.

LOW-LYING CAVAN LAND SUFFERS FROM SHOWERS

CAVAN, May 7.—The showery weather, while benefiting the grass and fall wheat, is retarding seeding, especially on the farms of those whose land is low. A few who are putting in their spring crop on high land are well on with their work.

Lambs Good

Mr. R. Matchett reports the lamb crop to be especially good around here He has eight ewes and twelve lambs.

Mr. T. A. Kelly has 25 lambs and 21 ewes. Mr. Kelly had the misfortune to lose a fine ewe lately. When the hired men came out in the morning, they found the ewe dead, lying on her back. She had been unable to rise on account of her wool.

PORTUGAL HELPS

Portugal is helping its farmers get the most out of their soil by modern intensive methods of cultivation. The government is supplying the farmers with implements and fertilizers and is teaching them how to use the material most effectively.

SPRAYING SAVES

The farm orchard needs just as much spraying as the commercial orchard. A good spray consists of one pound of lead arsenate and 1½ gallons of lime sulphur to 50 gallons of water.

STARTS CHICKS RIGHT

Remember when a chick hatches it has absorbed the yolk of the egg and therefore should not be fed for 36 to 48 hours after hatching. More chicks die from overfeeding than from lack of food.

C. O. CERTIFICATES TO BE EXAMINED MAY 17

Registration Committee Will Meet In Oshawa and Pass On Yellow Slips For the Opening Games — Oshawa Stand Gets the Finishing Touches.

OSHAWA, May 7.—At the annual meeting of the Central Ontario Amateur Baseball League held in Lindsay the following resolution was moved by M. J. Dedman and seconded by C. M. Anderson:—

"A registration committee of three to be appointed by the President will sit on or about May 18th to pass on certificates and monthly thereafter and Secretary be sanctioned to issue permits for players before each meeting."

The committee appointed by President M. P. Duff of Belleville will meet in Oshawa on Saturday afternoon, May 17th at two thirty o'clock when all yellow O.B.A.A. slips that are filed with the Secretary will be countersigned. Any certificate not in by that date will be held over to the next meeting of the committee to be held in the middle of June and as no player can take part in the opening games on Wednesday, May 21st when Oshawa goes to Kingston and Peterboro visits Belleville it is up to the different teams of the league to have players passports in Oshawa on or before Saturday, May 17th.

When the Strollers of Toronto Riverdale League appeared in Oshawa last Saturday, Hoose, catcher; Dillon, first base; Brackenbridge, pitcher; Lennon, short stop all of least year's Leaside Central Ontario League team appeared in uniforms of the "Dales" Oshawa's third sacker "Mickey" Murray, an old team mate of the four mentioned went after Hoose who was doing the receiving for the City chaps, when he first started to "yap" with the umpire.

Other Leaside players lined up with different teams in the amateur baseball openings in Toronto to as follows:—N. Curzon, centre fielder with Hillcrests; Tracey Shaw, utility boy with Hillcrests; Lefty Maguire the southpaw pitcher of Leaside is with the Royal Canadians; "Chuck" Allen two years ago with Lindsay turned in a couple of innings for the "Broadview Y" team in the Spalding Senior League; Sommerville the elongated right hand youth from Orono in last year's Durham and Ontario Intermediate League worked a couple of innings on the slab for St. Andrew's of the Hampton Park League.

Lindsay is finding no path of roses in their new connections with the Tri-County Intermediate League. "Burns from Beaverton" as the President of the northern league is known at the annual gatherings of the Ontario Association in Toronto seems to have struck a nest of thorns among his entries for this year.

Two weeks from Saturday umpires Boundy of Cobourg and Collings of Belleville will yell "play ball" in the opening game of the Central Ontario League at Peterboro with Kingston as the visiting team; while at Oshawa, Hallinan and Thorne of Toronto will perform the same stunt with the railroaders from Belleville as visitors to the motor town. This will be the first year of the league when Peterboro has opened at home on the 24th of May holiday and no doubt the Solomon-Swanston-Heckman combination will show the paper champions from the Limestone City what a real opening is like. In Oshawa the management are going to keep up with the "Baby City of Canada' 'status by having the City Council, Parks Commission, Amateur Athletic Association, Driving Club, President M. P. Duff of the Central Ontario League and other officials occupy box seats in front of the new grandstand, with the 34th Regimental Band adding music to the afternoons' doings.

President "Chick" Anderson of the Oshawa Club is going to see the leading batsman of the motor team wear a new Borsalino hat after the closing of the season in August. "Chick" things the league should donate one to J. J. Solomon for again taking over the manager's reins of the Liftlock City crew as he considers the Irishman one of the best drawing cards on the league's roster.

The final touches on the new grandstand at Alexandra Park will be put on this week and with a look over same on Monday of this week counting up the seating capacity it was found that 1,800 could squat their anatomy with comfort, while with standing room over 2,000 baseball fans can see all parts of the field. The motor town management are erecting a press box right behind home plate, safely screened, where the sporting writers from different towns in the league will be provided with plenty of elbow room.

"There is no place like Home"

—and home comforts are few when travelling. But in Toronto, you can enjoy them all at the

Queen's Hotel
TORONTO

Opposite the New Union Station

There is a restful and home-like feeling the moment you enter its portals.

It is noted for comfort and refinement, combined with unexcelled cuisine.

American and European Plans.

MODERATE CHARGES

Write us for booklet and rates.

Henry Winnett, President

RECORD SEASON FOR MERCANTILE

Mercantile League Should Have Big Season—Some Dope On the Teams.

The Mercantile League this season should have one its best in the history of that organization. With six teams entered, the competition should be very keen. Every team will be stronger than last year and the two new entries will have a good list of players to choose from.

The Lock Works, who were champions last year, will have practically the same team as last year, with a couple of new faces. They have from last year's team, Thorndyke, Moore, Connors, Jobbitt, Black, Huertz, Nichols and a good bunch of others who will try for positions this season.

The Bankers will be far stronger this year than last. They have in addition to "Jeff" Hardill, Frank Whitehouse who will help do duty on the mound. They have besides these two, "Hip" Hardill, McClarity, McQueen, Grosse, Williams, of last years' team, and a flock of new material that will try out this year.

The Western Clock will have a good aggreation again this season, with a couple of new face. Some of their players will be, Prossers, De Graw, Logan, Hensley, Lundy, and a few more good ones. They have some new faces on their team this year and expect to make a better showing than last season.

The Examiner team this year have a couple of new faces. Some of their men are, Taylor, Dugan, Franks, Dorrington, Grey, Baker, Scates, Chouinard, Sharpe, Collins, Holyman, McLean and a few others. They should also put up better ball than last season.

The Quakers Oats one of the new entries in the league will have a good bunch to pick from. Only a few of their players are so far known, but they will have Howard Kirn and Clayton Turner for the mound duty.

The C.G.E., the other new entry, have been keeping in the dark, but it is expected that they will have a good team in shape when the season opens.

The Mercantile League will use Riverside Park for their games, and arrangements are now being made to secure dates.

The league has a good live executive behind them and most of the teams have players who are capable of turning in a good brand of ball, so their is no reason why the brand of ball dished up by the different teams should not be of the best.

CUBS DROP TO FOURTH PLACE

Brooklyn Move Ahead of Chicago After Winning Pitchers' Duel — Wheat Hit For Four Bases With Two On.

BROOKLYN, May 6—Brooklyn moved up into third place today by making it three straight with Boston 3 to 0. It was a pitchers' battle between Ruether and Barnes, featured by sharp fielding, up to the eighth, when Wheat came up with two and lifted the ball over the right field fence for his fourth home run of the season. Four fast double plays by the Braves kept the Dodgers from scoring in the first seven innings. Ruether allowed only six hits and had six strikeouts. Score:

Boston	000 000 000	0	6 1
Brooklyn	000 000 03x	3	10 2

Barnes and O'Neill; Ruether and Taylor.

Another for Phillies

PHILADELPHIA, aMy 6.—(National)—Two home runs by "Cy" Williams and one by Ford were enough to give Philadelphia its second straight victory over New York to-day by a score of 5 to 4.

Jimmy Ring, leading hurler of the locals, was in good form, although found for eleven hits, but he kept them well scattered. Score:

New York	000 002 020	4	11 0
Philadelphia	020 002 010	5	11 1

McQuillan, Bentley and Gowdy, Snyder; Ring and Wilson.

Cubs Were Saved

PITTSBURG, May 6—Ray Kremer, former Pacific Coast player, held Chicago to two hits to-day and Pittsburgh defeated the Cubs, 2 to 0, in the opening game of the series. Cuyler, substituting for Carey, who is ill, hit a triple, a double and a single in four times up. Score:

Chicago	000 000 000	0	2 1
Pittsburgh	000 200 00x	2	9 1

Aldridge and Hartnett; Kremer and Gooch.

LEAFS WIN 12 INNINGS GAME

Home Run Broke Up Long Session at the Island — Baltimore Pitchers Gave Eleven Passes — Buffalo Take Two.

TORONTO, May 6. — Toronto evened the series with Baltimore by winning to-day's game 3 to 2, in 12 innings. Joe Kelly broke up the game with a home run in the right field bleachers. Baltimore used five pitchers. They all lacked control giving no less than 11 bases on balls. Jackson started but was forced to leave the game in the fourth when he was spiked on the foot by Joe Kelly, when covering first base.

Jacobson was also injured when he fell on his shoulder when trying to make a catch of Cape's low liner. Dixon replaced him in centre field. The score:

Baltimore	010000000100	2	8 1
Toronto	000000010101	3	8 0

Jackson, A. Thomas, Wesoloski, Ogden, Frank and Greene; Doyle and Stanage.

Stars out of Cellar.

SYRACUSE, N.Y., May 6.—Syracus defeated Newark to-day in an 11 inning struggle. Silva's home run was a feature. The score:

Syracuse	13000000002	6	8 3
Newark	00110200001	5	12 2

Brown and Devine; Pierotti and McKee.

Skeeters' Final Game.

BUFFALO, May 6. — Terrific hitting and splendid relief pitching on the part of Fisher in the first game enabled Buffalo to beat Jersey City twice to-day by scores of 7 to 6 and 5 to 4. Kingdon scored the winning run in the 12th inning of the opener when Lucey pitched wild. The Bisons hammered Barnhardt and Leplant for five runs in the 7th inning to win the second game. Scores:

1st game:

Jersey City	201010100010	6	14 3
Buffalo	202601000011	7	11 0

Hanson, Zellars, Lucey and Freitag; Biemiller, Lepard, Fisher and McAvoy.

2nd game:

Jersey City	0101200	4	7 2
Buffalo	0000005	5	8 2

Barnhardt, Leplant and Freitag, Williams, Bride and Hill.

Two Hits off Mamaux.

ROCHESTER, N. Y., May 6. — Al Mamaux held Rochester to 2 hits here to-day and won his game for Reading by the score of 8 to 0. Bill Moore was knocked out of the box after five innings, the Reading Club getting to him for nine hits and seven runs. Score:

Reading	100421000	8	15 0
Rochester	000000000	0	2 3

Mamaux and Lynn; Moore, Ternune and Lake, Head.

HOMER PIGEON RACING IN CITY

Local Fancier Has Obtained Good Results—Why Not a Club?

In mostly every country throughout the hemisphere, the pigeon is kept as a bird to satisfy a particular hobby which may be for fancy or racing purposes. Time has played an essential part in the development of the feathered race that came into such prominence during the world war in the delivery of special war messages from the trench to headquarters.

Considered A Necessity.

In 1914, the Allies never considered the pigeon a necessity but within a short period the cultivation and training of the "homer pigeon" was one of the greatest assets to the Allies on every war front. An excellent strain was obtained from various Homing Pigeon Associations that had covered long distances in the annual races each year.

Why Not Peterboro?

In Toronto, they have organized homing clubs which indulge in the pastime and there is no reason why Peterboro should lack behind in this respect, because, in the city, there are many enthusiasts who enjoy the sport in their own quiet way—then why not a club? A local man who has been flying pigeons from various points outside the city has obtained some good results.

Training Into Distance

Just last week, a great fancier of the feathered bird took out a number of young birds a distance of five miles or more in his car. He let them off. At once, they returned home and to his suprise never expected so early a return of the young birds, that had never been any distance before, arrive but a few minutes after his arrival back.

A Great Fascination.

There is nothing to hinder a race from Toronto or further, each year, if the fancier will train his birds in the direction to be covered. The air station at Vancouver participate in the great fascination for military purposes and have the best strain of birds in Canada which is under government auspices who make use of them as message carrier when the airplanc has failed to' function. The pilot writes his location and what happened to him, then puts it in a small container, so tied to the pigeon that it does not interfere with his flying. When it arrives at the pigeon-coop the caretaker immediately proceeds to render the necessary aid.

Please Communicate.

If any of the many fanciers who are interested in this splendid pastime would phone 1724J and try to organize an association, it would be an advantage to one and all.

RUTH DROVE IN NEW YORK RUNS

Hoyt Nosed Out Rommel--Fielding Features By the Athletics and Americans —Doctor Needed Twice.

NEW YORK, May 6. — New York defeated Philadelphia here to-day in a well played game by a score of 3 to 2. Rommel and Hoyt were in splendid form and both were very strongly supported. Ruth drove in New York's two runs in the fifth and scored the winning run in the eighth. Perkins made an acrobatic catch of Dugan's foul in the eighth and turned a somersault into a concrete field box. Dugan was hit on the right temple by a pitched ball during batting practice. Both required medical attention. Score:

Philadelphia	01000010	2	10 0
New York	00002001x	3	7 0

Rommel and Perkins; Hoyt and Schang.

BROWNS EVEN SERIES.

CLEVELAND, May 8. — St. Louis evened the series to-day, defeating Cleveland 7 to 4. Danforth kept the Indians' hits scattered except in the fifth and ninth, in each of which they bunched three hits for their runs. Sisler scored in the first when he and McManus worked a doubl steal. The score:

St. Louis	210001021	7	16 0
Cleveland	00002000x	4	8 0

Danforth and Severeid, Shaute, Morton and L. Sewell.

Heilman a Factor.

CHICAGO, May 6. — Timely hitting by Detroit enabled them to come from behind, overtake Chicago, and win their second straight game of the series 6 to 4 to-day. Heilmann's hitting was responsible for half of the visitors' runs, his homer coming with a man on, which gave Detroit a lead in the sixth, and his sacrifice fly again putting the team in front after Chicago had tied the count. Score:

Detroit	011002011	6	10 1
Chicago	200010100	4	12 1

Stoner and Rassler; Lyons and Schalk.

Peckinpaugh Spiked.

BOSTON, May 6. — Fuhr won his first game for the Red Sox to-day by 14 to 4, his mates pounding Washington's pitchers hard and getting 9 runs off Marberry and McGrew in the eighth. Peckinpaugh was spiked in the second by Flagstead at second base, and Bluege finished the game at short. It was Boston's sixth straight win. The score: It was Boston's sixth straight win. The score:

Washington	100100020	4	9 1
Boston	30000209x	14	15 1

Zahniser, Marberry, McGrew and Ruel; Fuhr and O'Neil.

CITY LEAGUE MEET FRIDAY

Most Important Meeting of the Year Will Be Held and a Representative From Each Club Is Requested.

A meeting of the City League Baseball Association will be held on Friday evening at 7.30 o'clock in the St. Alphonsus Lyceum on Simcoe street. The meeting will be a very important one and each team represented in the City League are asked to have a representative present. The grounds question will likely be brought up and also an effort will be made to have the schedule for the games drawn up in the near future. The prospects for the City League this year are very bright and with a suitable diamond at the Exhibition grounds that may be used by the Association the schedules should run off very smoothly. J. E. Sullivan who is at the helm of the league this season will endeavour to make as big a success out of this league as he made out of the softball league.

BIG LEAGUE STANDING

INTERNATIONAL.

	Won.	Lost	P.C.
Baltimore	11	4	.733
Rochester	9	6	.600
Reading	7	6	.538
Buffalo	7	6	.538
Newark	9	8	.529
Toronto	9	9	.500
Syracuse	4	10	.286
Jersey City	4	11	.267

AMERICAN LEAGUE

	Won.	Lost	P.C.
New York	12	6	.647
Detroit	11	8	.556
Boston	9	7	.533
Chicago	9	9	.529
Cleveland	7	9	.467
Washington	8	11	.444
St. Louis	9	10	.444
Philadelphia	6	11	.375

NATIONAL LEAGUE.

	Won.	Lost	P.C.
New York	13	5	.722
Cincinnati	13	6	.684
Brooklyn	10	8	.556
Chicago	11	10	.524
Pittsburgh	10	10	.500
Boston	5	10	.333
Philadelphia	5	10	.333
St. Louis	5	13	.278

HAND BROKEN IN BOUT.

NEW YORK, May 7 (Canadian Press). — Paul Berlenbach, sensational New York middleweight, suffered a broken hand in his bout against Harold Abbott, at Madison Square Garden last Friday night, and as a result has been forced to cancel two future fights.

Bowling

CRESCENTS TOOK TWO FROM THE C.G.E.

Last night at Solomon's Alleys the Crescents took two out of three from the C.G.E. The C.G.E. were handicapped being two men short, while the Crescents were one man shy. This did not prevent the boys from rolling good scores and some great scores were turned in.

Fielder was high man of the evening with a nice score of 563, with J. C. Green next with 560 and Pidgeon with 533. Fielder had the high single, a nice game of 224.

Following are the scores:

G.G.E.—				
Metheral	134	137	172	465
Foster	161	175	137	473
Fielder	149	190	224	563
Dummy	125	125	125	375
Dummy	125	125	125	375
	714	752	753	2219
Crescents—				
J. C. Green	179	163	218	560
G. Green	109	133	122	364
O. Sharpe	150	189	127	466
Pidgeon	186	101	156	533
Dummy	125	125	125	375
	719	801	748	2298

TOURNAMENT NEWS

The Brinton Carpet No. 2 by rolling 3334 landed in second place, Capt Pearce's Examiner team still holding first place with 3360. The Brinton Carpet weer just 16 pins behind Capt. Pearse's team. Brinton Carpet No. 1 rolled 2962 while Capt. Glover's Examiner team only rolled 2943. Capt. Glover's team looked as if they would get it having over a thousand pins in the first game and well over a thousand in the second. They fell away badly in the third only getting about nine hundred in that game.

In the doubles Bishop and Murray are now leading with 1376. King and Curvin are second with 1298.

The Belmonts and the Knights of Pythias will play at 8 p.m. It is expected a bunch of doubles and singles will be rolled tonight.

Gibbons Starts Work to Meet Carpentier.

CHICAGO, May 7 (Canadian Press). — Tommy Gibbons, bearing the appearance of a perfectly trained athlete, began light training here yesterday for his ten-round contest with Georges Carpentier, in the open-air bowl at Michigan City, Ind., on 31st May.

The St. Paul light heavyweight plans to work here until Saturday, and then into training at his camp located on the shores of Lake Michigan, a few miles from Michigan City.

Sammy Mandell, Rockford lightweight; Tillie (Kid) Herman, a welterweight, and Andre Anderson, a heavyweight, have been selected as Gibbons' sparring partners.

DO YOU KNOW BASEBALL?

By BILLY EVANS

QUESTIONS

1. It is possible for a batsman to reach first base on a foul fly ball that is caught?
2. Why doesn't the infield fly rule apply with a runner on first base only?
3. If for some reason a player fails to bat during an entire round of the batting order, what happens?

ANSWERS

1. Yes, a batsman can reach first on a foul fly that is caught, if while making such a hit the catcher interferes with him.
2. Because there is never a chance of making a double play, if the batsman will run out his hit as he is supposed to.
3. If for some reason he should fail to hit during an entire round, and the mistake is not properly discovered, the batsman simply takes his regular turn the next time around.

Timely Tips To Amateurs

SAYS CHARLES JAMIESON
Outfielder, Cleveland Indians

If a first you don't succeed, try, try again. It was a wise guy that pulled that one. In other words it means don't get discouraged and quit if you fail to get away to a good start.

I came to the majors as a pitcher and didn't meet with much success I was unable to get the ball over. Being fleet of foot enabled me to get a chance in the outfield.

I soon developed proficiency as a fielder, but couldn't hit, and the general opinion seemed to be that I never would.

Constant practice enabled me to do fairly well against the right handers, but I was very feeble against southpaw pitching.

Because of that fault, for a time I was allowed to play only when a right hander worked for the opposition. That didn't please me and I worked to overcome my weakness against left handers. It was a hard battle but I finally won out and now hit both styles of pitching fairly well.

My messages is, don't get discouraged. If at first you don't succeed, try, try again.

The United States liner Leviathan boasts having the finest radio equipment afloat.

Mexico permits operation of radio sets up to 20 watts capacity for a fee of $2.50 a year.

Radio station at Neuen, Germany, transmits time signals twice daily on a wavelength of 18,000 meters.

Ogden's CUT PLUG TOBACCO

Yankees Refuse to Accept Referee

PARIS, May 7 (Canadian Press). — The deadlock between Samuel Goodman, manager of the American Olympic rugby football team, and Alan H. Muhr, representing the French Olympic Committee, over the question of a referee for the France-United States match on 16th May, continues, the United States players absolutely refusing to accept Admiral Percy Royds, of the British Tavy, whom they feel Muhr is trying to impose upon them.

In addition the relations between the United States team and Muhr is somewhat strained, owing to Muhr's refusal to allow the team a real rugby practice match before the game with Roumania next Sunday.

Broadcasting Hurts Theatre Attendance.

NEW YORK, May 7.—Keith circuit vaudeville performers hereafter will be forbidden to broadcast by radio.

This action has been decided upon after an investigation which proved to the satisfaction of the Keith officials that radio broadcasting was injuring attendance at their theatres.

One of the results of this decision is the enforced abandonment of music broadcast by the famous Vincent Lopez's drawing power was being deprominent stations. His radio contract was to expire about the first of May.

The Keith office has protested that Lopez's drawing power was being decreased for the theatres because people heard him so often through the air.

Broadcasters, however, make the counterclaim that radio "made" Lopez, that he would never have become nationally famous were it not for his broadcasting, which started with selections of his orchestra being put on the air direct from the Pennsylvania Hotel. And they add, it was fame as an orchestra broadcaster that won him his contract to appear in vaudeville.

In 1922, 3,263 persons were killed in the jungles of India by wild animals, tigers being responsible for 1,603.

Snow on some mountain tops never melts because the rarefied air abstracts all the heat from surrounding objects.

THE POTATO CROP IN OMEMEE

OMEMEE, May 7.— The potato cdop in this vicinity last fall, was a failure in general as is now being evidenced by not only many villagers but farmers as well. Now that seeding time is approaching many inquiries are being made and unless a shipment comes from a distance the demand will exceed the supply. The retail price is from $1.75 to $2.00 per bag and $2.25 for seed in Omemee.

Manvers farmers have always been noted for raising both quality and quantity and several, who have conveyances, have purchased a supply at $1.50 per bag.

Apart from a few early potatoes and onions which a number of people have planted gardening has not commenced to any extent.

Sheep Unclipped

On account of the cold backward weather, many farmers have hesitated in clipping their sheep and thus far no flocks have been seen being driven to the pond for the annual dip ,but those who have offered wool for sale received the splendid price of 21 and 23 cents a lb., which is more than double the price paid last year.

Eggs have been on the downward trend for several weeks, the market price now being 22c per dozen with butter at 32c. per pound.

OMEMEE PERSONALS.

OMEMEE, May 7.—Misses Hilda and Susie Clarke of Mansfield, Ohio, graduate nurses of the Ross Hospital Lindsay, are spending a short holiday with their parents, Mr. and Mrs. N. P. Clarke.

Miss Elizabeth Scott of Cannington was the guest of her friend, Miss Jane Earle, over Sunday.

Mrs. Follis has returned to her home in Bethany, after visiting her daughters, Mrs. E. Bradburn and Mrs. J. Shields.

Mr. and Mrs. F. Faulkner of Swan River, Manitoba, visited the former's father, Mr. S. Faulkner in town, last week.

Mrs. C. Goodfellow and son of Toronto is visiting her parents, Mr. and Mrs. John Sandy.

Mrs. Charles Rutherford and daughter, Miss Florence were in Lindsay on Saturday.

Mr. Robert Irvine left this week for his home in Saskatoon. Mrs. Irvine accompanied him as far as Toronto and will join him in a few weeks.

Miss Helen Mahood of Lindsay spent the week-end with her brother Mr. Elmer Mahood.

Mr. and Mrs. J. Day and son Johnson motored from Toronto on Saturday and paid a short visit with Mrs. Day's parents, Mr. and Mrs. F. Johnson.

Messrs. A. Laidley, T. C. Ivory, J. Magee, Harold Bradley and Dr. G. N. Earle attended the Masonic banquet in Lindsay on Friday evening.

Mr. and Mrs. Frank Magee and son of Peterboro spent the week-end at the home of Reeve and Mrs. Stinson.

Mr. Ira Toole who has been Fish and Game Inspector for Victoria County, has been transferred to Western Ontario.

Dr. Wansborough of Lindsay visited at the home of Mr. and Mrs. Hiram Corneil on Sunday.

Mr. Harold Cunningham of Oshawa motored to town on Monday and called on friends.

Mrs. Amy Mulligan, Miss E. MaCrea and Mr. and Mrs. Lloyd Wood of Lindsay were visitors in town on Monday.

Born—On Sunday, May 4, to Mr. and Mrs. William Irwin, a daughter.

Mrs. A. M. Bowie and Miss Bertha Brasher, of Burks Falls, are the guests of Mr. and Mrs. E. H. Mitchell in town.

Mr. Dawson of Cannington was the guest of his daughter, Mrs. L. A. Southworth, over the week-end.

Mrs. Allin has returned to her home in Peterborough, after spending some time with Mr. and Mrs. W. D. Stinson.

Mr. Thomas Henderson left last week to visit his daughter, Mrs. C. Cronk of Port Rowan.

Mr. Ezra Shaw has returned home after disposing of his property in the West.

Mr. H. Daville of Toronto paid a business visit to the Omemee Tannery last week.

Mrs. S. J. Mackey and Mrs. F. MacFarlane visited Rev. R. S. and Mrs. Scott of Cannington last week and attended a play given by the Dramatic Club of Mr. Scott's Church.

Mr. Fred Corneil who has been engaged in Civil engineer work at Lagabelle, Quebec, is spending a short holiday with his parents, Mr. and Mrs. Hiram Corneil before being transferred to the West coast of Newfoundland.

The treasury of the Women's Missionary Society of the Methodist Church, has been swelled by a donation of $200 from Mrs. Mulligan and Miss E. MaCrea in memory of their mother, the late Mrs. J. MaCrea.

Messrs. Douglas and Magill of Cavan passed through town on Monday with a large herd of cattle which they had purchased in this vicinity for their ranch in that district.

Ships plying between the Atlantic and Pacific coasts of the United States ordinarily handle more than two-fifths of the total cargo shipped through the Panama Canal.

All-Weather

Invest What You Like in Tires But Invest in Goodyears

HOW much you keep invested in your car *you* must decide. As far as tires are concerned, Goodyear provides you with your choice. For those who demand the world's greatest mileage, the strongest road-grip, there is the All-Weather Cord. An actual survey of tire repairmen and automobile dealers shows that a large majority of these experts acknowledge the All-Weather Cord to excel the next best tire by over 25%. For those satisfied with a lesser road-grip, for those who want to make a smaller investment in tires, there is the Wingfoot Cord—heaping Goodyear value, exceeded in mileage and road-grip only by the All-Weather.

Goodyear resources and volume production make it possible to build more into a tire of any price class. Goodyear Selected Dealer method of distribution reduces selling cost. 10,000 tire dealers in Canada is far too many—too many profits, too much handling. Goodyear has cut the number of its dealers to 2,500—*selecting* in each place those best fitted to render you real service and to give you heaping value.

Let the Goodyear Selected Dealer serve you as he is so well able to do. His stock is fresh, good and fairly priced. His service is really and truly worthwhile.

Goodyear means Good Wear

GOODYEAR
MADE IN CANADA

MAGEE'S GARAGE *Selected Dealer* 211 Hunter Street, W.

J. W. WATSON *Selected Dealer* 446 George Street

J. E. A. FITZGERALD *Selected Dealer* 254 Brock Street

LOVE---That Sends Men Mad!

Capitol Entertainment

The flaming romance of the young American and the Spanish Dancer—A saint with painted lips and apping heels

- NOW SHOWING -

Mac Sennett Comedy

VAUDEVILLE

DAILEY BROS.

Daring Acrobats in a scene of thrilling stunts

The Prince of Merry-makers

at His Best—
in His Best—

HAROLD LLOYD

IN "GIRL SHY"

Starts To-Morrow

CONFERENCE OF ALLIED POWERS

Will Be Held in London in June -- MacDonald and Poincare to Meet This Month.

(By Charles M. McCann—United News Staff Correspondent).

LONDON, May 7.—The conference of the Allied Powers to prepare the enforcement of the experts' report on reparations will be held in London in June, according to the present authoritative indications and the United States will be invited to attend. If America accepts the invitation to send representatives, the extent of their powers will depend on the decision of the Washington Government.

The conference probably will be held in the early part of the month. It is believed that this time was chosen when Premier Theunis of Belgium conferred here with Premier MacDonald.

Sometime before the conference, Premier MacDonald will meet Premier Poincare. Their meeting is expected to take place about May 18, when Premier Theunis and Premier Mussolini of Italy will be conferring.

The Belgians who have acted as peace-makers in the situation have reassured the British regarding the part the Reparations Commission will play in working out the plan and the British now believe that the French will co-operate in settling details of the report, leaving the Reparations Commission to act as a sort of body of stewards. They would supervise the execution of the scheme which will be largely automatic.

It is believed in authoritative circles that the question of inter-Allied debts will not come before the conference.

Britain refused to share the French pessimism over the German elections, believing that the Reichstag will approve the experts' report, despite the new Nationalist strength in that body. Informed observers here are arguing that the Nationalists must realize the tremendous responsibility which would be imposed on them by the rejection of the report, and point out that the Nationalists as well as other Germans, must see and appreciate the difference between the present financial stability in Germany and the still recent chaotic conditions there.

BENEFIT GAME FOR VETERANS

Petes Central League Team Will Clash With the K. and S. Team of Toronto.

The K. and S. team of Toronto, one of the strongest industrial ball clubs in the Queen City, and composed of former members of senior teams, will clash with the Peterboro Central Ontario League team at Riverside Park, on Saturday, and if the weather conditions show an improvement over last Saturday's brand the fans should see a warm argument.

The game is a benefit for the G.W.V.A. and the proceeds will be turned over to the Veterans. There will likely be a parade headed by the Rangers brass and bugle bands, and the former will provide music at the grounds, a feature that will be appreciated by the fans.

The K. and S. outfit, who made such a stir in hockey circles last winter, are out to set up a similar record in baseball, and they will trot out a team here on Saturday that will be fast enough to give any senior club in Toronto a terrific fight.

The Petes are not underestimating the prowess of the visitors, as Manager Solomon will have his whole squad in action Saturday. They have been practicing at every opportunity and are rounding into shape.

The Central League opens two weeks from to-day, when the Petes go into action at Belleville against their old rivals.

Saturday's game should be a big help in ironing out the rough spots in the Petes' play, and in view of the fact that the War Veterans will receive the gate receipts the attendance should be unusually large.

PROGRESSIVE EUCHRE HELD LAST EVENING

There was a good attendance in the G.W.V.A. hall last evening, for the progressive euchre party held under the auspices of the Ladies' Auxiliary. Winners of the various pries were Mesdames McMillan, T. Skinner, R. J. Bolton and Miss Jean Horseld, several ladies taking the part of gentlemen in the card games, and winning the prizes. Consolation awards went to Mrs. P. Hully and Mr. E. Hotston. Prizes were donated by Mr. and Mrs. R. J. Devey, Mrs. Walter Hughes and Mrs. Austin. Ladies in charge of refreshments were Mesdames Clark, Austin and Scholey. The evening ended with an hour of dancing.

CLOSING MEETING OF SCHOOL ASSOCIATION

The closing meeting of the Queen Mary Home and School Association was held on Monday evening, when a brief business session was followed by a social hour. The president, Mrs. M. Breckenridge, occupied the chair, and addressed the meeting briefly. Reports were given by the secretary, Mrs. H. S. Huffman, and the treasurer, Mrs. D. Cameron. The musical programme included community singing, led by Mr. Alex. Dick, a reading by Mrs. H. E. Connolly, and vocal solos by Mrs. R. French and Miss Mabel Gardiner. The service of refreshments concluded the entertainment.

PUT MILLION DOLLARS IN THE HOME BANK TO BOLSTER UP DEPOSITS

Feature of Today's Proceedings of McKeown Commission—R. P. Gough Made the Request.

OTTAWA, May 7.— (Canadian Press.) — Examination of Major Graham Bell, Deputy Minister of Finance, and a director of Canadian National Railways in regard to the million dollar deposit which was made by the railway with the Home Bank of May 28, 1923, and drawn out on June 2nd featured today's sitting of the McKeown Commission. James A. Yates, general treasurer of the company ,also gave information in regard to the deposit.

Major Bell's story was that following the meeting of directors of railway on May 21, 1923, when he was vice-president of the Canadian National(he had been approached by R. P. Gough who asked if a deposit could be made with the Home Bank.

Major Bell said that he knew that Mr. Gough was director of the Home Bank, but he did not know that he was vice-president. He had told Mr. Gough that he would have to take the matter up with Sir Henry Thornton, who was also in the board room. Mr. Gough had walked over and spoken to Sir Henry about it.

"The President called me over and told me to look into the matter and arrange it if I saw fit," said Major Bell. "Mr. Gough suggested a deposit of a million dollars, explaining that the bank required some money immediately. But that shortly after the first of tne month more money was coming in. Major Bell understood that money was required for investment purposes, although he knew it was common practice for banks to try and build up their deposits at the end of the month.

He communicated with Mr. Yates, the general treasurer, and ascertained that a million dollars would be available for deposit on or about May 28.

Between the 21st and 25th of May, said Major Bell, he received information that Mr. Gough was vice-president of the Home Bank. "I thought we might be open to the criticism that we were favoring the Home Bank on that account," said Major Bell. He had determined, however, that the deposit should be made over the end of the month in view of the fact that he had promised Mr. Gough that it would be made, and he thought that the bank was relying on receipt of the money. Therefore he had given instructions that the deposit be made but that the money be withdrawn within four days.

Mr. Yates explained that he had received instructions to make the million dollar deposit, from Major Bell. He understood that the deposit was merely to be a "temporary account," and that the money would be put in and withdrawn on a certain fixed date. He produced a voucer showing that the deposit was referred to as a "temporary special deposit." Money was deposited May 28 and withdrawn June 2.

The first stage of the Home Bank inquiry and investigation of claim of depositors against government, is nearing a conclusion. Counsel for depositors announced at noon today just before adjournment until to-morow all their evidence was in and nothing remained but argument. To-morrow the commission will sit and counsel will discuss when and where argument will take place. Sir Thomas White, who is acting as his own counsel in the case, has expressed a desire to be present and argue his case. Suggestion made by T. A. Reid, counsel for some of the shareholders that the Prime Minister be asked to appear before the Commission to tell of efforts which were made at last minute to save the bank from failure, was not adopted by the Commissioner. He stated that, as only depositors' claim was being considered at present it seemed unnecessary to ask Mr. King to testify at this stage. He may be summoned later, however.

ADVENTURES OF THE TWINS

By Olive Roberts Barton

THE CITY OF ALADDIN

Suddenly an enormous genie appeared in the air.

"Where to next?" asked Mister Muggs, as Nancy and Nick stepped into the magic automobile. They were going to have another adventure in Once-Upon-a-Time Land.

"Let's go to see Aladdin," said Nick.

"Aladdin!" cried Mister Muggs. "Why I had almost forgotten about him. We'll go to see him at once and ask him if he still has the wonderful lamp that he found in a cave."

So the little car came at last to a gorgeous Chinese city, where the houses had rubies for door knobs, emeralds for roof tiles and diamonds for window panes.

But before they had passed the first gate the little car stopped stony still and wouldn't move.

"Well, I declare!" said Mister Muggs as he pulled and tugged and hammered and shook the magic automobile. "This is the very first time I've had any trouble with this machine. Magic automobiles are supposed never to get out of order."

He looked in the radiator.

"Why, it's as dry as a bone!" he cried. "That's what's wrong."

"There's a trough," said Nick "and I see a queer crooked little kettle near it. I'll go and bring you some water."

Which he did.

He was just about to toss the queer little kettle of a thing away when Mister Muggs said quickly, "Here, let me see that thing."

Nick passed it over and the fairyman looked it over closely.

"If I'm not mistaken, this is magic," he remarked. And he gave it a rub with his coat sleeve.

Suddenly an enormous genie appeared in the air, about the ugliest creature you ever saw in your life.

"What is your wish? I am here to do your bidding, I and the other slaves of the lamp," he said in a thundering voice.

"The wicked magician from Africa came in the night and stole the lamp from Aladdin. But robbers attacked him as he left the city and took all he had. When they saw the lamp they thought it was worthless and threw it into you ditch. Whoever posses the lamp owns its slaves also. The boy who picked it up is now our master."

"Oh, I don't want you," stammered poor Nick. "I—I'm much obliged just the same."

"But we can make you king of the earth," said the genie, "and build you cities more magnificent than this."

"No—no, thank you," said Nick. "If you'll just give us a push, we will take the lamp back to Aladdin. You'd better stay with him. I'm too little to be a king anyway, and I wouldn't know what to do with a lot of cities."

Aladdin was overjoyed at the return of his precious lamp.

The three visitors spent the day with him and his princess and had a fine time.

(To Be Continued)

TO CLEAN BUCK or CANVAS SHOES

ALWAYS USE—

"PURE WHITE"

this is a guaranteed product of the highest quality—specially good for buck shoes. Preserves the leather and makes them vivid white.

Just apply and allow to dry—then rub lightly, to give an even finish.

FROM ALL GOOD DEALERS

Made in Canada by Boston Blacking Company MONTREAL

B-24

SWIMMING AT "Y" NEXT WEEK TOO

Classes Are All Filled For Present Week — Boys Given Expert Instruction—Free to All.

There was one happy boy in our city last evening. One little fellow, at least, who could only with the greatest difficulty, contain all of his boyish joy and pride at a longed-for and at last mastered art. He had learned to swim and his world last night at last was full.

The swimming classes at the Y.M.C.A. pool are in full swing. As many pupils as can be safely handled have already booked for the whole week and new classes are being enrolled for next week. These classes are open to any boy in the city who cannot swim.

The boys are taking to the water like the proverbial duck, and it is expected that a whole flock of them will be swimming before the week is out. They are already overcoming their fear of the water, which is the main difficulty to be overcome.

Mr. Fred McNeely, the swimming instructor, when speaking about his newest convert said, "The joy of that boy when he found that he could really stay on the water without sinking was a treat. He swam the length of the pool before he left."

The boys are given land drill and full instructions before being allowed to enter the water and are always under close supervision.

THEATRES

AT THE ROYAL

LIGE CONLEY STARRED IN NEW MERMAID COMEDY

Lige Conley, supported by Lillian Hackett, Otto Fries and Jack Lloyd will be seen in "There He Goes," the latest Educational Mermaid Comedy, on the bill at the Royal Theatre, starting Thursday.

"There He Goes" is one of those hilarious fast action comedies produced under the supervision of Jack White and directed by Norman Taurog. It is a comedy of the Sunny South and centres around a comedy horse race, which, White claims, will be one of the funniest races ever seen on the screen.

NEW RAY PICTURE HAS UNIQUE STORY

Society is a diminutive island entirely surrounded by crooks. If you want further proof of the assertion ask Charles Ray. The star of comedy dramas has offered additional evidence to support his contention in "Alias Julius Caesar," his latest film offering, which is being distributed by First National and which will be shown at the Royal Theatre for three days, commencing Thursday. It is a sparkling gem of humor in which society at a fashionable country club is shown in the meshes of a pseudo second story thief who makes a special killing of matrons of the four hundred who succumb to his wiles.

To this extent only does the dramatic element enter into the villainy of Eddie Gribbon who supports the star as the society plunderer. The balance of the plot is worked out in deliciously humorous vein.

Clashes with the police and a riot of pursuits in the lure of romance are some of the ingredients that Richard Andres has woven into a splendid farce.

Ray upholds his individual honors and has able support from Eddie Gribbon and Barbara Bedford.

AT THE CAPITOL

"GIRL SHY" PROVES THE VERSATILITY OF LLOYD

Seen as Bashful Small Town Boy in His Latest Comedy

Variety is the spice of life, and it is also the secret of success in making good motion pictures. Many stars fall into a rut because they insist upon making the same line of pictures and using the same kinds of characterizations. They never change because they feel the public is used to seeing them in a certain type of picture.

Such is not the case, however, with Harold Lloyd, whose latest feature Pathe-comedy, "Girl Shy," will be seen Thursday, Friday Saturday at the Capitol Theatre. Harold has fortunately discovered that "mixing them up a bit" is the secret of success. He has never made two comedies even remotely alike, considering his big hits, "Dr. Jack," "Safety Last," "Why Worry?" and now "Girl Shy." He has jumped from small town situations to a South American revolution, from portraying a doctor to a ribbon clerk. Now in his latest, he has again striven for something different from anything he has ever made. He is seen in "Girl Shy" in an entirley novel characterization, as a bashful small town boy who is an apprentice to his uncle, a tailor. He makes a secret study of girls, although not a very accurate one, and the more he studies them, the more he fears them.

He has tried in "Girl Shy" to present a character who will instantly win the sympathy of his audience through his humanness. A really dramatic story has been built around this central figure of the boy and nothing has been sacrificed to make the picture true to life in every small detail. And it is attention to detail that helps largely to make the Lloyd Pathe comedies the big hits that they are.

The cast of "Girl Shy" include Jobyna Ralston, who plays opposite Lloyd. She made a big hit in her initial appearance with the comedians in "Why Worry?" which resulted in her being signed by Lloyd to a long term contract. Her excellent work in "Girl Shy" is said to be one of the contributing factors in its success. Others in the cast are Richard Daniels, who plays the role of Lloyd's uncle in the film, and Carlton Griffin, playing the part of a wealthy young idler. Fred Newmeyer and Sam Taylor, who co-directed "Why Worry?" also wielded the megaphone on this new mirth provoker, which was taken from a story by Taylor, Tommy Gray, Ted Wilde and Tim Whelan.

PETERBORO MALE VOICE CHOIR TO GIVE CONCERT.

The members of the above organization met last night in the J. M. Greene Music Studio, to renew acquaintance with their musical scores. During the evening they were visited by Mayor J. J. Turner, Mr. John Crane and Mr. J. M. Greene, who spoke in high terms of the Choir's recent achievements at the Ontario Musical Festival, and thanked them on behalf of the citizens for the good work they were doing for the art of music in this community. Special commendation was accorded the musical director, Mr. M. B. Chenhall, A.R.C.O., for his magnificent leadership with the Peterboro Male Voice Choir. It was unanimously decided to amalgamate with the Symphony Orchestra to give a concert for the benefit of the citizens, and that the "test pieces" at the Ontario Musical Festival will be rendered by both these organizations. Fuller particulars will be announced later in this regard. After the business session a few more musical selections were sung, and the rehearsal closed at 10 p.m. Members please note rehearsal next Tuesday evening at Green's Music Studio, in preparation for the Coburg engagement.

To-night 8 p.m. Last Time "Temporary Marriage"

A great story, well told, with a magnificent cast, Kenneth Harlan and Mildred Davis in the leads.

ROYAL

2.30 and 8 p.m.

TO-MORROW—Something to shout about!

CHARLES RAY "ALIAS JULIUS CAESAR"

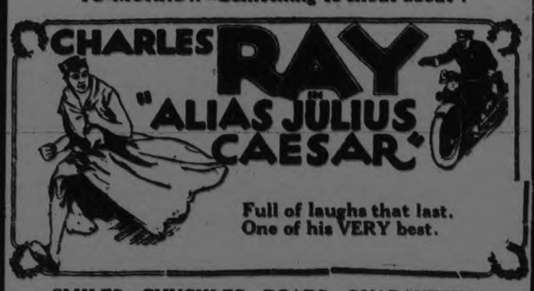

Full of laughs that last. One of his VERY best.

SMILES—CHUCKLES—ROARS—GUARANTEED!

And the funniest Racing Comedy ever screened "THERE HE GOES" with LIGE CONLEY.

WM. DUNCAN—STEEL TRAIL—NOVELTIES

Royal Photoplays Far Above Par!

PET DOG TRAILED MASTER TO DEATH

BRANTFORD, May 7. Canadian Press. — A pet dog which trailed him from his home despite his efforts to drive it off, was the lone and dumb witness of James Workmans death here this morning, when he leaped into the Grand River, and was drowned. The discovery of the body was made by the firemen through the frantic actions of the dog, which ran barking up and down the embankment at the spot where Workman jumped to his death. Workman was a brick manufacturer.

AMERICAN METHODS STARTLE LONDONERS

LONDON, May 7. United Press.—London got a taste of American robbers' methods to-day when two men drove up in front of a big Bond street jewel house, smashed the show window with a hammer, seized a $40,000 diamond necklace, and escaped in their car.

TWO BUFFALO MEN FOR THE POLICE

BUFFALO, May 7. — Two men are being held here while the police check up with the Toronto authorities to determine whether they were members of a bandit gang which obtained $130,000 in raids on the Toronto bank messengers last summer.

The men gave their names as Merrill A. Turner, 20 years old, and Harold M. Humphrey, 21 years old, both of St. John, N.B. Arms were found in the mens rooms when they were arrested.

TEN WEEKS OLD BABY FOUND BY THE POLICE

PHILADELPHIA, May 7. Canadian Press. — Corinn Modell, the ten weeks old baby stolen from her coach on Monday, was found to-day in a west Philadelphia house in the custody of a woman named Mrs. De Marco, who is said to have admitted that she took the infant. She took it to fool her husband, and told him it was born that day while he was at work. The husband and wife were placed under arrest.

"What It Has Done for Me Is Worth a Thousand Dollars"

SAYS A PROMINENT TORONTO BUSINESS MAN OF LANG'S MINERAL WONDER

"After years of suffering from chronic rheumatism, I tried Lang's Mineral Wonder and, inside of six weeks, I was a well man. The rheumatism has never returned. What Lang's Mineral Wonder has done for me is worth a thousand dollars." This is the striking testimony given by a most prominent Toronto business man, whose name will be furnished upon request.

Even extremely severe cases yield to the great natural healing power of Lang's Mineral Wonder.

Not only rheumatism may be removed—but also Liver, Kidney and Bladder troubles, Stomach and Blood disorders, Eczema, Lumbago, Piles and many Internal Complaints.

For Kidney and Bladder Trouble

I must express my surprise and pleasure at the work of your Mineral Wonder. It wrought surprisingly pleasant results in my condition. "AS A KIDNEY AND BLADDER CLEANSER IT IS KING." Since using this Mineral Wonder I am entirely free from the difficulty attached to evacuation of urine, and find a total elimination of albumen in the flow, as well as an entire absence of irritation of the bladder. I certainly commend your Mineral Wonder as a blood and kidney cleanser. I feel most thankful for the opportunity of using it.

W. B. THOMAS,
Former Mayor of Oakland.
Oakland, Calif.

Rheumatism and Lumbago Overcome

Dear Sirs,—I have suffered for years from rheumatism, lumbago and sciatica, and tried all kinds of liniments, plasters and doctor's medicines, without much relief.

After using Lang's Mineral Wonder all traces of these ailments disappeared, and I can now do my heavy work without fear of my back giving out.

I can strongly recommend Lang's Mineral Wonder to any sufferers of a rheumatic nature.

Yours truly,
C. W. BUSH.
157 Hess St. S., Hamilton, Ont.

WHERE TO GET THIS REMARKABLE NATURE REMEDY

Lang's Mineral Wonder is sold in convenient packages, each containing two weeks' treatment, at $1.25, or four for $4.00, by most good druggists, or direct from the distributors, Lang's Mineral Remedies, Limited, 33 Richmond St. W., Toronto.

Sold in Peterboro by Warne Drug Co., Peterboro.

For example, Mrs. M. A. Ruppert, of Collingwood, writes: "I have taken a couple of doses of the Mineral Wonder, and I notice it makes my Kidneys act very freely."

This proves that Lang's Mineral Wonder is quick to give relief—nevertheless, to thoroughly eradicate all disease and restore perfect health, this treatment should be continued from two to three months until permanent relief is assured.

The NUT CRACKER

BY JOE WILLIAMS

MR. J. EVERS

Johnny Evers is now in the American League, bossing Mr. Comiskey's White Sox and Mr. Johnson's umpires, in the order named, with a strong, impartial bitterness.

Mr. Evers is known wherever the great national game is misplayed as the human crab, a title which fits him beautifully, except for the fact that even the crab has been known to have moments of joviality.

Mr. Evers' facial architecture runs mainly to chin, as does his general methods of procedure.

Having been taught that in baseball disputes there is much to be said on both sides, Mr. Evers never hesitates to say it for both.

They say the voicce with a smile wins but Mr. Evers prefers to string with the low gutteral threat and the high-powered, sulphuric expletive.

When Mr. Evers gives an umpire a piece of his mind he knows in advance that he can afford it. Mr. Rockfeller can spill oil on his plaid weskit and still pay dividends.

A smile will go a long, long way, as the mammy singers tell you, but Mr. Evers' system is to stand flat-footed and throw the 16-pound squawk to a new A.A.U. record, form and distance considered.

What makes Mr. Evers a personage instead of an irritation is that he uses brains instead of brogans in registering his kicks.

It doesn't take much to be a human sphinx. All that is asked of you is to know nothing and say less.

Being ambidexterous Mr. Evers is able to talk himself out of trouble quicker than most guys can talk themselves into trouble.

BASEBALL.

The Raybestos ball team will practice at the Exhibition grounds to-night, and again on Friday evening at six o'clock. All players wishing to try out will be welcome.

The Lakeviews and Crescents of the Junior City League have completed arrangements to open their League season at the Riverside park, on the morning of May 24th. There is keen rivalry between these two clubs, and the Crescents declare that last year's junior Ontario champions will have their hands full this season. With a fast junior game in the morning and the opening of the Central Ontario League with Kingston as the attraction in the afternoon, fans will not have to worry about their Victoria Day bill-of-fare.

DON'T FORGET

THE MEN'S DISPLAY BEING HELD AT HICKEY'S MEN'S WEAR ALL THIS WEEK. MR. WILLIAM J. ACTON, AN EXPERT ON CUSTOM ORDER TAILORING AND A SPECIAL REPRESENTATIVE OF THE CHIEF DESIGNER OF THE SEMI-READY CO.,LTD., MONTREAL, IS DEMONSTRATING THE ECONOMY AND QUALITY OF THE FOUR-DAY CUSTOM TAILORING SCHEDULE. — HICKEY'S MEN'S WEAR, GEORGE STREET. 1d

Things you want, at Bond's Drug Store, half price. 1d-109...

Metal railroad ties have to be used in many parts of India; wooden ones would be eaten by insects.

Did Your Ford Ever Run Out Of Gas?

The only way to run a Ford after the tank runs dry is to be wise and install a REMINGTON AUXILIARY now. Then you will always have enough to take you to the next gas pump. It fills automatically and stays full until you need it.

It will feed on any hill.

FOR SALE BY

Garage or Accessory Dealer or write to Beaver Auto Necessities Limited, 56 St. Lawrence Blvd., Montreal.

RESERVE GAS FOR EVERY EMERGENCY $8.50

ROBERT FAIR & CO. LTD.

NEMO-WEEK

Something new in corset design is embodied in the new Nemo Diaphragm Controlling Corset now on special display in our Corset Department. Excess flesh, instead of being crowded over the top is allowed to drop down inside the corset top, ensuring a smooth waist line effect. Made of durable pink coutil in a wide range of sizes. **$4.00.**

"ALL THIS WEEK IS NEMO WEEK IN OUR CORSET DEPARTMENT"

Financial News and Views

Canadian Stock Exchange and Mines | New York Stock Exchange and Curb Prices

TO-DAY'S QUOTATIONS AND OPINION AND REVIEWS OF THE MARKETS.

(Quotations Supplied by Arthur C. Hawley. 'Phone 186).

NEW YORK STOCKS.

	High	Low	Close
Atchison Rlv.	100¾	100¾	100⅞
Allied Inter.	23⅛	23⅛	23⅛
Amer. Asphalt	36⅞	36	36
Amer. Smelters	65½	64⅝	64⅞
Baldwin Loco.	113⅞	112¾	113
Balt. & Ohio	53¾	53¼	53½
Bethlehem Steel	49¾	49	49¾
Anaconda Cop.	52¼	52¼	52¼
Amer. Can.	104	103	103½
N. Y. Central	101¾	101¾	101¾
Chandler Motor	45⅞	45	45
Cosden Oil	32⅛	30¾	31¼
Corn Products	176½	174	176¼
Ches. & Ohio	74⅛	74¼	74¼
Crucible Steel	53½	53¼	53⅜
Cal. Pet.	73¾	73⅛	73⅜
Davison Chem.	53	51⅝	51⅝
Erie R.R.	25¾	25¼	25⅛
Famous Players	70¼	69½	69½
Gulf States Steel	69	68	68
Coca-Cola	65	65¼	65½
Kennecott	39⅛	39	39
Pan-Amer. A	49	48⅛	48⅝
Pan-Amer. B	47⅛	46½	47¼
Prod. & Ref.	25½	24⅞	25
Reading Rail.	53⅛	52⅝	52⅞
Gen. Electric	223½	220	220
U. S. Rubber	20	20	20
Sinclair Oil	20	19	19
South. Pacific	89½	89	89⅛
South. Rail.	53½	53¼	53½
Studebaker	86¾	85½	86⅛
Westinghouse	56½	56¼	56⅜
Amer. Wool	66⅛	65	65⅞
U. S. Steel	99⅞	98½	98⅝
Amer. Sugar	44	42⅞	42⅞
Rock Island	24½	24⅜	24⅜
Inter. Paper	38¼	38⅛	38⅛
Stand. Oil N.J.	36¼	35½	36
Stand. Oil Calif.	59⅜	57⅝	58⅛

CANADIAN STOCKS.

	High	Low	Close
Abitibi	57	56¼	57
Barcelona	18	17	18
Bell Tel.	127	127	127
Brazilian	51¾	51	51¾
Brompton	34⅝	34¼	34⅜
Canada Bread	65	65	65
Detroit United	46	46	46
Span. River C.	100	99	99¼
Steel of Canada	73	71	72
Toronto Rail.	89	88	88½
Smelters	35	33¾	35
Breweries	50	49¾	50

BANKS

Molson's	151	—	—
Nova Scotia	254	—	—
Dominion	183	—	—
Toronto	173½	—	—
Montreal	232	—	—
Imperial	170¾	—	—

MINING STOCKS.

COLD.

	Asked	Bid
Argonaut	50	49
Baldwin	3	2½
Con. West Dome	23½	23
Clifton	15¼	14¾
Bidgood	8¾	7⅜
Dome	1640	1620
Goldale	20½	19
Hattie	5½	5⅜
Hollinger Con.	1260	1255
Hunton	10	9½
Keora	8¾	8½
Kirkland Lake	22½	21¾
Lake Shore	372	370
McIntyre	1605	1600
Moneta	19	18
Newray	—	31
Tough Oakes	68	67
Teck Hughes	120	117
Vipond	109	108
W. Hargraves	295	280

SILVER.

Beaver	22	21
Castle Trethewey	75	74
Everett	9½	9
Crown Reserve	59	58
Keeley	222	221
Lorrain Cons.	12¼	11¾
La Rose	10	9
McKinley	13	12½
Mining Corp.	310	304
Nipissing	630	625
Wettlaufer	26	25
Indian	21½	21

Montreal Providing Four Camping Grounds.

MONTREAL, May 7.—(Canadian Press).—Four parking and camping grounds for motor tourists will be provided in Montreal and vicinity for the coming season. Two will be in Montreal proper, one in Verdun and one in St. Lambert. The grounds will be equipped with lighting and sewage facilities and caretakers and watchmen will be provided.

FLOOD OF PETITIONS.

OTTAWA, May 7. — Another flood of petitions from churches in every part of the Dominion, some for and some against the proposed church union, awaited the House of Commons Tuesday. A dozen members occupied the first half hour with reading these petitions into the records of the House.

Japanese Exclusion Effective On July 1.

WASHINGTON, May 7.—(Canadian Press).—The Japanese exclusion from the United States, as provided in the Immigration Bill, will become effective July 1, 1924, under an agreement reached Tuesday by the Senate and House on the measure.

LAVAL HONORS.

QUEBEC, May 7. — At a meeting of the council of Laval University, yesterday morning, His Grace Monsigneur Decelles, the Bishop-elect of St. Hyacinthe, as appointed doctor of theology. Other honors bestowed are: Doctor of Letters to Rev. Abbe Arthur Lacasse, of Lotbiniere, J. M. Gregoire ,attorney, becomes professor of Law at Laval, and Rev. Abbe Gregoire, Professor of Natural History.

Clearance of Ladies' Wear Suits, Coats, Dresses Skirts Waists

—You never saw so many beauties in a Sale at one time—and you will admit you have never seen the equal of them either—offered at the Reductions we quote. The word has been passed on to us to "move out," and we are **SACRIFICING ALL PROFITS** to help them seek an Immediate Exit.

$35.00 LADIES' SUITS in latest styles and newest materials at **$17.98**

$25.00 LADIES' SPRING COATS, smart styles ... for **$12.98**

$18.00 SPRING COATS ..... in new Check designs, for **$9.98**

100 LADIES' DRESSES ..... in Silks and Canton Crepes, to clear from ..... **$7.98** UP

LADIES' WAISTS, a large variety at ..... **$1.98** UP

$1.50 CREPE NIGHTGOWNS, Pink ..... for **98c**

$7.50 ALL-WOOL CREPE SKIRTS ..... in combination pleating, for **$3.98**

$1.00 SILK STOCKINGS, Ladies' ..... different shades, at **49c**

—MEN'S SPRING WEAR—

—Splendid Range of MEN'S AND BOYS' SUITS, SHIRTS, SOCKS, Etc., **will be Cleared at Wonderfully Low Prices.**

—BEDDING SPECIALS—

—You will find all of these Specials the **Best Values in the City.**

$8.50 Iron Springs, for $5.48

$8.98 All-Felt Mattress, in Half Striping ..... sizes, for $5.98

$2.50 All Layer Felt Mattress, for $8.98

$16.50 Iron Cribs. Complete with Mattress ..... for $10.98

$35.00 Brass Beds for $17.98

$16.50 Couches in nice Cretonne, for $10.98

ODD PIECES OF FURNITURE AT SACRIFICING PRICES.

M. FINE, 427 GEORGE ST.

LOCALS

DR. T. P. McCULLOUGH,

Eye, Ear, Nose and Throat Specialist, 166 Brock St., Phone 36W. d-f

TAXI

For prompt service call Harry Stinson, day or night. Best equipment. Reasonable rates, 421 Water street. 'Phone 1397. 26d 111 1889

Bond's Biz Drug Store Sale, on Thursday, Friday and Saturday. 1d-109.

HARDY PLANTS.

Sweet William, double, Columbine long spurred, Canterbury Bell, Hollyhock, 10c each. Pyrethemum, 15c each. Apply 421 Sheridan Street. 2d-120-2?5

MILLINERY BARGAINS.

50 Trimmed and Tailored Hats. Reg. $5.00 to $8.50. Your choice, $2.95 and $3.95. Millinteria, 163 Charlotte Street. 'Phone 30. 2d-7,9

PHRENOLOGY.

Indian Palmist at King's Hotel, Room 1. She guarantees satisfaction. Positively the last week. 2d-109

FUNERAL NOTICE.

The funeral of Frank Guerin will be held to-morrow morning at 9 o'clock to Immaculate Conception church. 1d-109.

W. O. W. NOTICE.

Woodmen are holding a Euchre Party and Dance on Wednesday evening, May 7, instead of March 7, for members and friends. Silver collection. 1d-109-1841

PAPER COLLECTION.

Queen Alexandra Home and School Association, will hold a paper collection on Thursday afternoon, May 8. Please have papers out early. 'Phone 679W or 1673F.

FOR SALE.

All household furniture, including mahogany parlor suite, quartercut oak dining room suite, dressers and stands, between 4 and 10 p.m. Apply Rev. W. R. Courage, corner of Lock and Gordon. 3d-112-1872.

MOTHERS' DAY, MAY

Carnations will not be in sufficient quantity for all demands, but we will have many other flowers that are first class substitutes. Early orders are advisable in any case. Peterboro Floral Co. 'Phone 1395.

57TH REGIMENTAL CHAPTER MEETING.

The postponed meeting of the 57th Regimetnal Chapter, I.O.D.E. will be held on Thursday, May 8th, at 3.30 p.m. in the Armories. 1d-109-1880.

DO YOU NEED AN ACCOUNTANT?

If you want your books audited or adjusted; if not satisfied with your book-keeping system; if you want your income tax return prepared for this or other years, or want some dispute adjusted. H. K. Middleton, Phone 911. dtf

WOOD FOR SALE

Hardwood Slabs cut 12 inches, per 1-2 cord $6.50 soft mixed slabs cut 12 inches, per load $4.50. This wood is perfectly dry. 'Phone 1937.—W. J. Fitzgerald, Park and Romaine street. 26d 115 1400

MOTHER'S DAY, MAY 11.

No matter where Mother may be located, our service enables us to fill your order promptly and efficiently.—Peterboro Floral Co., 347 George Street. 'Phone 1395.

SACRED HEART CONCERT.

A play and special musical programme in the basement of the Sacred Heart church Thursday and Friday evening at 8.15 under the auspices of the Young Ladies' Sodality. Admission 25c. 1d-109.

CHEMONG PARK VENDOR

Mr. Melville McWilliams of Bridgenorth, wishes to announce that he has taken over the milk route, previously occupied by V. A. Fife and will distribute to the cottagers of Chemong Park this summer, milk, cream and ice. 4d 109 1833

THE EMPIRE'S BONNIEST BABY.

It may be yours. Arrange for an appointment to have the photograph taken this week. The time is short. Contest closes May 31st. Telephone 368 and our closed car will be sent for you. The Roy Studio, 140 1-2 Hunter street. 6d.

LAWN CROQUET SETS AND QUOITS.

Two games that can be nicely played on the lawn or in the yard. At this season they are very popular. Croquet Sets $4.75 to $7.50 complete with rules. Quoits 85 cts. to $1.75 pair. White's Cycles & Sports, Ltd., 212 Charlotte Street. Open evenings. 3d-5,7,10

HOW ABOUT.

your letters, statements, etc., that should be typewritten to have them distinct and accurate? Bring them to us and have them done properly in a business-like manner. We also sell typewriter ribbons and carbons, and sell, rent and repair typewriters. Typewriter Service & Supply Co., 352 1-2 George street. 'Phone 229W.

KEEP THE KIDNEYS IN A HEALTHY CONDITION.

This is the time of the year that backache, kidney and rheumatic ailments are prevalent. People suffering from these complaints can get speedy relief by taking Dr. Banta's Kidney and Rheumatic pills according to direction, and if in any particular case they fail to give relief, return the box to your dealer and he will refund the money. Have no hesitation in trying them.

Dr. Banta's Kidney and Rheumatic pills for sale at Lynch's Drug Store 168 Hunter street. Mail or phone orders attended to promptly. 6d-30,7,9,14,16, 1767

DIAMOND RINGS

A variety of settings each a wholly artistic creation --- affording every opportunity to gratify your preference in design and price. We are showing a few of our specials in our window, take a look at them.

WARNE BROS.

(Diamond Hall.)

349 George St. Phone 880

CARD OF THANKS.

Mr. ad Mrs. Rousseau wish to thank their many friends for their kindness, and for floral tributes in their recent bereavement in the sad death of their little son Theodore.

OLD-TYME PARTY.

The Mark Street Ladies' Aid Society will repeat their Old-Tyme Concert, under the auspices of the East City Sewing Circle of Knox Presbyterian Church, in Knox Church on Thursday evening at 8 o'clock. 1d-109-1881

WOOL WANTED

For making blankets, fulleloth, homespun, flannel shirting or yarn. The public are cordially invited to visit the Peterborough Woolen Mill on Gladstone avenue.

TRINITY ECHO CHOIR.

Mr. George H. King, organist and leader of Trinity Choir, asks the assistance again of all those who rendered such appreciated service in the Echo Choir on previous occasions, to meet to-morrow (Thursday) night at the church at 8 o'clock.

CHIMNEY FIRE.

No. 2 truck of the fire department was called out this morning at 10.45 to a chimney fire at 577 Harvey Street. The fire was in a bad trap in the chimney, and two chemicals had to be used before the fire was extinguished. No damage was done.

PLAY REPEATED.

The play, "Deacon Dubbs," was successfully repeated last night by All Saints' Dramatic Club. Vocal solos between the acts by Miss E. Tucker, Messrs. Stazicker and Chandler, and a violin solo by Master J. Gatfield, were very much enjoyed.

CARD OF THANKS.

Mr. and Mrs. Renouf wish to thank Dr. Hewitt, Dr. Moir, Sisters and Nurses of St. Joseph's Hospital for their kind attention shown to their daughter Gladys during her recent operation, and to all the kind friends who so kindly sent flowers; also the Rector of All Saints' Church.

SPECIAL SERVICES TRINITY.

On Sunday, May 18th, and on the Monday following, a joyful event in the history of Trinity Methodist church will be marked by appropriate ceremonies. On the Monday, the mortgage on the church building, which was erected some eight years ago, will be burned, the indebtedness having been all been paid off. The members will gather for a social evening in the basement of the church on this occasion. On the preceding Sunday, two special speakers will be former pastors of the church, Rev. Dr. Wilson of Napanee, and Rev. Dr. Malott, of Belleville.

TO HAVE MOTOR OUTING

Members of the Peterboro branch of the Motor League, with their wives, possible filling from fifty to a hundred cars, have decided to have a motor outing to Lindsay on Friday evening of this week, to assist in a spirit of friendly co-operation in the formation of a branch of the Ontario Motor League in that town. Representatives of the Ontario Motor League from Toronto will be present at this meeting. If the motor outing is successfully carried out, similar trips will be made to other centres in the district. The motorcade will leave here, weather permitting, at 6.30 p.m. If the weather conditions are not promising, the trip will be made on the 5:35 C.N.R. train.

FROM ROYAL STABLES.

MONTREAL, May 7.—A steeplechaser ridden by the Prince of Wales recently, other horses from the Prince's stables and horse and polo ponies from the stables of the Duke of York, have arrived in Montreal. They are, it is understood, to take part in the fair at Toronto, where they were shipped to-day.

Retired Hangman Takes Own Life

BRESLAU, Germany, May 7 (Canadian Press). — Executioner Schweiss, who had cut off the heads of 123 criminals, killed himself here yesterday with a revolver, making the second public executioner to commit suicide in Breslau within three months.

Schweiss was 74 years old, and had retired on a small pension, having executed his last victim in Cologne late in 1923.

Society

Mr. Herculus Andrus announces the engagement of his youngest daughter, Winnifred Blanche, to Mr. Harold G. Freeman, of Peterboro. The marriage will take place quietly (?) this month, at Peterborough.—The Colborne Express.

On Monday evening, at an executive meeting of the local Liberal Women's Association, Miss Mamie L. McCarthy, recording secretary, and Miss Luella Jobbitt, corresponding secretary, were appointed delegates to the Provincial convention of Liberal women being held in Toronto to-day and to-morrow. Owing to Miss McCarthy's inability to attend the convention, Miss R. Hardwick accompanied Miss Jobbitt to Toronto this morning.

Mr. B. L. Crough, who has been spending the past few weeks at his home on Aylmer Street, has returned to Detroit.

The Peterboro Intermediate hockey team was entertained last night in very jolly fashion at the home of Dr. and Mrs. E. H. Wood, 243 Stewart Street. The evening was spent in playing cards, followed by a bountiful supper. During the evening, the team's manager and secretary, Eddie Wright and Frank Convery, were presented by the members with handsome club bags, the presentations being made by Joe Dwyer. Both gifts were acknowledged in appropriate terms. Among those entertained by Dr. Wood, who acted as the team's physician during the season, were: Frank Convery, Ed. Wright, Percy Bond, Joe Dwyer, Harold Parker, Ray Rose, Frank Collins, B. Burgess, H. Templett, W. Jackson, B. Ranger, S. MacPherson, E. Dugan and E. Legon.

The many friends of Mr. Ab Carpentier 217 Euclid avenue, will be sorry to learn that he is confined to the Nicholls Hospital through illness.

The many friends of Mrs. A. E. Carpentier, 217 Euclid Avenue, who has been ill in bed at the home of her mother, Mrs. Drury, 533 Elm St., will be pleased to hear she is on a fair way to recovery.

PETERBORO BOYS AND GIRLS TO TAKE PART

This morning, some seventy of the boys and girls of the Separate schools of the city went to Toronto to take part in the International Convention of the Society of St. Gregory, a convention, the first of its kind ever held in Ontario, which has for its consideration Liturgical Music. This morning, the local children took part in a Pontifical High Mass in St. Michael's Cathedral, Toronto, when the Mass of the Blessed Virgin, Cum Jubilo, a Mass of the Twelfth Century from the Vatican Graduale, was rendered in the Gregorian Plain Chant by two thousand children in unison, coming from various parts of the province, also from Montreal, New York and Rochester.

The children, all under twelve years of age, and trained in the singing of the Plain Chant, are from the Schools of the Sacred Heart Parish, which sent 21 children, from St. Peter's school, sending 25, and from St. Mary's school for girls, sending 24 of its pupils. They were accompanied by Rev. J. J. O'Brien, pastor of the Sacred Heart school, Rev. J. Finn of St. Peter's Rectory, Rev. J. McAuley of Ennismore, and Rev. H. McHenry, of Parry Sound. Several of the parents of St. Peter's parish also accompanied them, including Mrs. N. Tobin, Mrs. J. Donoghue, Mrs. P. J. Scollard, Mrs. R. M. Glover, the Misses Archambault and Kathleen Burke, also Messrs. W. Scollard and J. E. Sullivan.

ORCHESTRA AND CHOIR TO GIVE A CONCERT

On Friday of next week, May 16th the citizens of Peterboro will have an opportunity of hearing in concert the various members and the soloists who went to Toronto last week and won honors at the second annual Ontario Competitive Musical Festival. In the Grand Opera House on that evening, the Peterboro Symphony Orchestra, the Peterboro Male Voice Choir, Mr. R. A. Browne and Mr. M. H. Park will give a musical Community Festival, in which it is anticipated that, among other selections, the test pieces at the recent Festival will be heard.

This concert, which is being put on in accordance with the expressed wishes of numerous citizens and also for the purpose of wiping out a deficit in the funds of both the Choir and the Orchestra, will be an example of the harmony and co-operative spirit existing between the two organizations, who will work together to make the occasion a success. It is hoped that the citizens generally will co-operate by postponing any other projected attractions for that evening, and by attending in large numbers. The prices of admission will be placed on a popular scale.

The concert will be a novel event, bringing together on one platform the performers, over a hundred in number, who upheld Peterboro's musical prestige so successfully in Toronto last week, bringing home four first prizes and five seconds as a vindication of the city's claim to be recognized in the forefront of musical centres of the Province. It will be a splendid opportunity for citizens to hear the music of the Festival, as it was played by successful contestants, and will undoubtedly be a music treat.

In charge of the concert are R. Gliddon and M. B. Chenhall, directors of the Symphony Orchestra and the Male Voice Choir, and the committee looking after arrangements, is composed of members from each organization; the two presidents, Mr. John Crane and Mr. W. F. Skitch, the secretaries; J. M. Greene and C. S. Thompson, the treasurer of the orchestra, Mr. W. E. Lech, and the vice president of the Choir, Mr. John Anderson.

GOOD WOOD FOR COLD MAY DAYS

Why pay nine dollars cord for soft wood when you can get our good mixed wood, running about eighty per cent. hardwood, at nine dollars, cut twelve inches, and delivered to any part of city? This is splendid wood for this season of year. Only limited quantity — W. H. Baker, Peterboro Planing Mill. Telephone 1452-J.

WEDDING BELLS

McISAAC—McISAAC.

On Tuesday, May 6th, at seven o'clock in the morning, there was solemnized at St. Peter's Cathedral a quiet and pretty wedding, when Mary Belle, the daughter of Mr. and Mrs. Dan. McIsaac, of Judique, Nova Scotia, was united in the holy bonds of matrimony to John Daniel McIsaac, the only son of Mr. and Mrs. Dan. N. McIsaac, of Peterboro.

The ceremony was performed by the Reverend P. J. Costello.

The bride was charmingly attired in a navy blue suit, with hat to match, and carried white carnations. The bridesmaid, Mrs. Margaret McInnis, wore a navy blue suit, with hat to match, and carried pink carnations. Mr. Alex. McIsaac, brother of the bride, acted as groomsman.

After the ceremony the bridal party repaired to the home of the groom's parents, where breakfast was partaken of, after which they motored to Oshawa, returning in the evening, when a sumptuous wedding supper was served to the guests, numbering fifty, at the home of the groom's parents. A very enjoyable evening was spent in dancing and music. The happy couple were the recipients of many costly and beautiful presents, which testified to the high esteem in which they were held.

Mr. and Mrs. McIsaac will reside at 540 Downie.

Missing Two Months Body Found In River.

OTTAWA, May 7.—The body of Peter Dunne, 24, of "A" division of the R.C.M.P., who disappeared mysteriously February 27 last, was found floating in the Ottawa river here Tuesday morning.

How Mr. Dunne came to his death will probably never be known. There was no reason to suspect that he was the victim of foul play. He was not known to have any enemies or to carry any quantity of money on his person. He was a native of Kingsmere, Que.

REPRESENTS CANADA.

PRINCE RUPERT, B.C., May 7 (Canadian Press). — Fred Stork, Federal member for Skeena, has been appointed a representative of the Canadian Government to attend the Empire Exposition at Wembley. He will be one of a party of eleven members representing different Provinces.

Mr. Stork, the only British Columbia representative, sails in July.

BIRTH.

NELSON. — To Mr. and Mrs. Nelson, R. R. 8, Peterboro, at St. Joseph's Hospital, on May 3, 1924, a daughter—Agnes Isobel.

No More Blackleg

3 RELIABLE VACCINES

All Scientifically Prepared by Parke, Davis & Co.

BLACKLEGOIDS

The reliable blackleg vaccine in pill form.

25 MILLION SUCCESSFUL VACCINATIONS.

BLACKLEG AGGRESSIN

(GERM-FREE VACCINE)

A natural aggressin made from calves dead of blackleg.

BLACKLEG FILTRATE

(GERM-FREE VACCINE)

Prepared by growing blackleg germs on cultures.

WRITE OR ASK FOR FREE BOOKLET.

FOR SALE BY

Lynch's Drug Store

168 HUNTER ST.

Always the Best

Solvax Coke ..... $12.50 per Ton
Kentucky Coal.... $10.00 per Ton
Anthracite Nut Coal, $16.00 per Ton
Stove Coal ..... $16.00 per Ton
Egg Coal ..... $15.50 per Ton
No. 1 Body Hardwood, 4ft., $13.00 per Cord
No. 1 Hardwood Slabs, $12.00 per Cord
Soft Slabs, 4ft., $8.00 per Cord
Cutting and Splitting Extra.

HODGSON BROS.

Cor. Dalhousie and Bethune Sts.

PHONE 703

PLEASED TO GIVE FREE INSTRUCTION

Miss St. Francis, of the Dennison Crepe Paper Co., Now in Peterboro

The instructor for the Dennison Crepe Paper Company arrived in the city this morning, and for the whole of the present week will be found at Soden's Bookstore, Hunter Street. All are invited to take advantage of this opportunity to learn and observe the many and beautiful articles that are to-day being made from Crepe Paper.

Miss St. Francis will be pleased to give instruction **free** to all who would learn how to beautify the home, decorate the windows of the business places, or create beautiful costumes for entertainments of the various holiday or social occasions.

All are invited. Come and profit without any expense to yourself.—**Soden's Bookstore,** 131-133 Hunter Street. 2d-109

VOTED FOR UNION.

OTTAWA, May 7.—The Ottawa Presbytery meeting in Chalmers church, Tuesday, by a vote of forty-three to eight, expressed its favour of the church union bill.

DON'T FORGET

THE MEN'S DISPLAY BEING HELD AT HICKEY'S MEN'S WEAR ALL THIS WEEK. MR. WILLIAM J. ACTON, AN EXPERT ON CUSTOM ORDER TAILORING AND A SPECIAL REPRESENTATIVE OF THE CHIEF DESIGNER OF THE SEMI-READY CO., LTD., MONTREAL, IS DEMONSTRATING THE ECONOMY AND QUALITY OF THE FOUR-DAY CUSTOM TAILORING SCHEDULE. — HICKEY'S MEN'S WEAR, GEORGE STREET. 1d

THE CONDUCT OF OUR STAFF HAS WON THE PUBLIC'S ESTEEM

BELLEGHEM'S FUNERAL SERVICE PHONE 85 AMBULANCE

CHINA PAINTING

Mrs. Langley McCarthy Teaches Biscoffs' New and Beautiful Work in CHINA PAINTING

Electrically percolated coffee is a rare treat.

—Mr. Electro-serve

OUR electric cooking machines will make your mealtimes more pleasant. You can cook electrically and with economy. And electric furnishings are an ornamentmental addition to your furnishings.

SERVICE

PETERBOROUGH UTILITIES COMMISSION

DO IT ELECTRICALLY

H. O. FISK, M.E.I.C. MANAGER

PHONE 1218

SOFTBALL LEAGUE.

A meeting of the Ladies' Softball League will be held at the Chamber of Commerce at 7.30 on Friday evening. All interested are invited to attend.

LATE WANT ADS.

FOR SALE — RAG CARPET 9x12 large table with 2 leaves, iron bed and springs. Apply 161 Park street. 3d 11 2729

Work a Pleasure

Pebble Lenses. fitted at Fowler's, make the eyes see without effort.

A. A. FOWLER

Phm.B., Eye Specialist.

Ground Floor. - 373 George Street.

CHIROPODIST

DR. N. D. FOOTE

107 Harris Bldg.

Hours: 9 a.m.-5.30 p.m. Evenings by Appointment.

'Phones: Res. 691J. Office 1730W.

Belleville Tues. and Wed.

SIGNS

HARRIS & BODDY

214 Hunter St. Phone 881

Late Blade Sign Shop

Expert Workmen Real Service

New Piano Show Rooms

Mr. W. Lawson

announces the opening of his New Piano Show Rooms at 144 Hunter St. West. There he will show a well selected stock of High Grade Pianos at prices which will be found to be very reasonable.

W. LAWSON

144 Hunter St. W.

Peterborough, Ontario. 3d

Dr. Goodwin Chiropractor

PALMER GRADUATE

106-108 Harris Building.

Lady Attendant. 'Phone 431

Hours: 10-12 a.m., 2-4 and 7-8 p.m.

Office Closed Tuesday evenings, and Thursday afternoon and evening.

Shurca Glasses

The Cause

of Eye Strain is not disease, but defect in the structure of the muscles of the Eye. Our method of examination made by artificial light ensures uniform results.

M. J. ROCHE

OPTOMETRIST,

188 CHARLOTTE ST.

USED TIRE EXCHANGE

REBUILT TIRES 33x3½ and 33x4 Cord Fabric **$3.50 and up**

DAWSON & JOHNSTON

Phone 2123 Corner George and McDonnell Sts.

"IT'S CONFIDENCE THAT DOES IT"

SEEDS BY THE OUNCE AND POUND

This is the most economical way to buy seeds, and you are sure of finest quality of fresh seeds.—

English Marrow, Pie Pumpkin, Table Turnips, Cucumber, Radish, Carrots, Beets, Onions, Parsnips, Golden Bantam Corn, American Wonder Peas, Wax Beans, Kentucky Wonder Beans, Refugee Beans, Sunflowers, Spencer Sweet Peas, Tall and Dwarf Nasturtiums,—also Special Flower and Herb Seeds in packages.

Asters, White, Pink Lavender, Purple, and Heart of France, Roy Morn Petuna, Giant Zinnias, Little Gem Alyssum, Nicotine, Snapdragon, Everlastings, Thyme, Savory and Sage also Watermelon and preserving Citron.

PORTER S. WHITE CO.

334 George St. Phones 1960-1961

Harold Lloyd
at his best in his best
"GIRL SHY"
VAUDEVILLE
CAPITOL - TODAY

The Evening Examiner

PROBABILITIES.
Strong winds and gales from east and north-east. Rain to-night and on Friday.

VOL. LIV., No. 109 , PETERBOROUGH, THURSDAY, MAY 8, 1924 PRICE THREE CENTS

HAROLD LLOYD --At His Best --In His Best "GIRL SHY"
TO-NIGHT--FRIDAY--SATURDAY
Capitol Entertainment

LIBERAL POLICY IDENTICAL WITH FARMERS' IDEALS

"If We Carry Out Ours, We Carry Out Theirs," Declared Hon. W. R. Motherwell in Budget Debate — Premier King Repeats Fielding's Sympathy With the Budget Proposals.

HIS FULL APPROVAL.

OTTAWA, May 8 (Canadian Press). — "There has been no selling out," declared Hon. W. R. Motherwell in the House yesterday during the continued debate on the Budget.

Mr. Motherwell was referring to relations between Liberals and Progressives. He said the platforms of the two parties were identical.

"If we carry out ours, we carry out their's."

Mr. Motherwell charged that the real reason why Conservatives did not like the Budget was because "it had got them on the hip." The Budget was a real Liberal Budget; and the parties were lining up for a fight on the tariff issue.

Subsequent debate brought a further assurance from Premier King of Defence, added that Mr. Fielding (Minister of Finance, was in sympathy with the Budget proposals. After making his last statement on Mr. Fielding's attitude, said the Premier, 'I have had a conversation with Mr. Fielding and he requested me to repeat it again."

Hon. E. M. MacDonald, Minister of efence ,added that Mr. Fielding had said to him that the Budget had his full approval.

Col. Arthurs, Conservative, of Parry Sound, referred to immigration as one of the gravest problems Canada had to face. During the last fiscal year, 133,000 had entered Canada, while, in the same period, 183,000 left Canada. Calculating that the average labouring man earned $1,000 a year, Canada lost $183,000,000.

On the Budget Col. Arthurs remarked that it would satisfy the West, but the rest of the country would have to pay for it.

Replies to Meighen.

Mr. Motherwell quoted from the speeches made by Right Hon. Arthur Meighen last summer, in which the leader of the Opposition was reported as saying that the King Government had a record for political perfidy unequalled the world over, and that the name of the Government was "a stench in the West."

"Those were not nice things to say about the Government," said Mr. Motherwell. It was throwing distrust into the minds of a restless people. He doubted if the Conservatives themselves believed it all. The Conservatives had had the country believing that anything was liable to happen when the House re-assembled, but the Opposition has not yet recovered from the surprise they received in the Speech from the Throne.

The "blanched faces" of the Opposition, while they listened to the Speech from the Throne, indicated how hard hit they were, Mr. Motherwell continued. The estimates and the Budget had been further blows. The announcement from the implement manufacturers that they could get along very nicely under the new tariff was a final blow to the Opposition which was still trying frantically to represent industry as ruined by the tariff.

Hard on Conservatives.

They waited too long before putting in their amendment to the Budget. Meantime the fourth party in the House, two modest Labour men,

(Continued on page 3.)

Munificent Gift For Montreal Amusements.

MONTREAL, May 8.—(Canadian Press). — The City of Montreal, through the executive committee, accepted the offer by the estate of the late C. S. Campbell, K.C., who left some $175,000 to be used by the city for public parks and amusement to organize a series of some fifty public concerts in every section of the city.

Chicago's Farewell to Wanda Stopa!

Ten thousand morbidly curious men, women and children crowded into Chicago's "Little Poland" for the funeral of Wanda Stopa. Five thousand more waited three, four, even five hours at the cemetery just to catch a glimpse of the casket. Here is a section of the crowd that jammed the street in front of the Stopa apartment while the services were in progress. In the circle a police detail is seen keeping back the lines as the casket is being lifted into the hearse. A peanut vendor did a thriving business through the crowd. Old school chums served as pall-bearers and carried the floral offering that market friends' sympathy for the girl who ended her life after she had killed Henry Manning, caretaker at the suburban home of the man she loved, Y. Kenley Smith.

PARLIAMENT RIGHT TO PERMIT CHURCH UNION DENIED BY OPPONENTS

Eugene Lafleur, K.C., Contended That Methodists and Congregationalists Could Be Joined, But Only Those Presbyterians Who Desired to Do So — Another Vote Would Indicate Strength to Administer Church Trusts.

BEFOIE COURTS.

OTTAWA, May 8.— (Canadian Press.) — Te Dominion Parliament has no uthority to pass the church union bill, declared Eugene Lafleur, K.C., ounsel for the Presbyterian Church Association in the hearing on th Church Union Bill before the Commons' Private Bills Committee Wenesday afternoon.

Mr. Lafleur maintained that the bill invaded prrincial rights in regard to educatin and property and civil rights.

Further Mr. Lafleur declared that his clients did bt oppose "church union" in itself but were opposing "the destruction of our church and the erection o another on its ruins."

Mr. Lafleur wi asked his opinion of the effect of tking another vote. He replied that tother vote would show whether the minority was large enough to administer the trusts of the chuh. He added that he did not think the minority should be asked o recommend a breach of trust.

Departs Fro Doctrine.

Mr. Lafleur's stement and examination occupie practically the entire afternoon sing. The rest of the day was taken with the hearing of Rev. Stua Parker of Toronto who claimed that the basis of union included in he present bill departed from e Westminster Confession in regd to Calvinist theology, Governme solely by elders, equality of all resbyters, and ordination solely b Presbyteries.

Interest in the etence ran high during the day, an Chairman McGiverin had again a again to remind the spectators who crowded the committee room that no display of feeling or expresn of opinion was permissible.

Before Mr. Parker left the stand he was asked by J. Brown of Lisgar, whether the hurch courts could not speak for e Presbyterian church, as parliament spoke for the people of Canada.

"That is a good anagy," replied Mr. Parker. "If th parliament were to hand Canada over to some country you would ha the same situation as now in the esbyterian church."

After the laughter ich greeted this had died down, Mr. Brown asked whether he would not feel that union would mean entering into "a richer inheritance in the traditions of Knox, Wesley and John Milton?"

"No, sir, I would not feel that way," was Mr. Parker's response.

After being on the stand for four and a half hours Mr. Parker was then released and Mr. Lafleur was called.

Destruction of Church.

"We are not opposing union," said Mr. Lafleur, "we are opposing the destruction of our church and the erection of another on its ruins."

He said he appeared for the Presbyterian Church Association. That body now had 70,000 adherents, "though that does not by any means represent the number of those who are conscientiously opposed to this bill."

Mr. Lafleur argued that the bill would disfranchise dissenting ministers in regard to the keeping of marriage, birth and death registers.

He closed with an appeal on the subject of the independence of the spiritual power. The unionists claimed spiritual independence, but were at the same time asking for special powers from Parliament. He suggested that Parliament should maintain the independence of the spiritual power by refusing to ratify this bill.

Parliament or Court.

W. A. Boys, of Simcoe opened the examination of Mr. Lafleur and asked whether he thought Parliament should legislate on a matter that was before the courts.

Mr. Lafleur would not say it was wrong but might display temerity on the part of Parliament.

What would be the effect of the legislation, if the court decided in favor of the minority in this case, asked Mr. Boys.

(Continued on Page 5.)

Sales Tax Arrears Total 3,170 Cases

OTTAWA, May 8.—(Canadian Press.)— Including 431 retail bakers and confectioners, who have refused to pay the sales tax pending a decision on an appeal to the Supreme Court of Canada, 3,170 persons and firms in Canada are in arrears with their sales tax. Of these 2,466 have been in arrears more than three months. The Government is corresponding with them, to obtain payments without resort to law if possible.

Most of the cases "require nurbing" says a Ministerial reply tabled in the House yesterday, because drastic action might result in financial failures.

STILL MORE PETITIONS.

OTTAWA, May 8. — (Canadian Press).—Another sheaf of petitions for and against Church Union were presented in the House of Commons Wednesday afternoon by members from all parts of the country. Their presentation occupied the first half-hour.

WALL STREET SEES DURANT FUTURE

Back Michigan Auto Manufacturer

Irate contradictions, explanations, and hastily prepared comment by automobile executives mainly purporting to show that there would be no curtailment in spring production was the big topic in Wall Street Saturday. Alfred P. Sloan, Jr., president of the General Motors Corporation, in speaking of conditions as especially indicated by General Motors, is quoted as admitting that General Motors had about ten days' current production on hand unsold and that cars in dealers' hands are in excess of the corresponding time last year. He explained that this condition was sought in view of the fact that last year General Motors was unable to effect prompt deliveries, and lost business thereby.

C. W. Nash, president of the Nash Motors, says the automobile industry looks to the future with confidence but that the industry itself will grow through those manufacturers best qualified to serve the demands of the public. Nash says he sees a process of elimination in the automobile industry and that only the fittest will survive.

The real views of the so-called "wise ones" of Wall Street is that the master hand of W. C. Durant, president of Durant Motors Corporation, is seen virtually in control of this gigantic industry.

Wall Street has come to the realization that Durant has made good and that his companies are in a better position to-day to supply a line of cars designed to serve the most exacting demands in the transportation field than any others. It is pointed out that General Motors pays to W. C. Durant and his associates a profit on every car built.

It is well known that Durant holds large blocks of preferred and common stock in the General Motors Corporation, in Fisher Body, Hayes Wheel and other industrial concerns supplying products for the automotive industry. It has been discovered that every time Fisher builds a body Durant makes a profit; every time Hayes makes a wheel, Durant makes a profit; every time General Motors builds and sells a car Durant makes a profit. It has also been pointed out that every prediction regarding the automobile industry that Durant has made in the past twenty years has come true. Durant Motors annual financial statement will be given to the public in the near future and the company is known to have made money. The prospects for the future of Durant are considered in Wall Street to be better than any motor car manufacturer excepting Henry Ford and some of the smart traders are quietly picking up Durant securities.

MONTREAL ARRIVALS.

MONTREAL, May 8.—Arrived: Leopold L.D., Grangemouth; Canadian Forester, British West Indies.

Soviet Conference To Review Progress

LONDON, May 8 (Canadian Press). — Another plenary session of the Anglo-Russian conference, now being held here, is expected to be called some time next week, to review the work of the various committees during the past month, and British observers believe the session will be the first indication of whether the present MacDonald-Rakovsky parleys are likely to result in a new formal Anglo-Russian treaty re-establishing full relations, or whether the conference will break up without results.

According to British officials, there is no reason to take the latter view as one of the sub-committees, the one concerned with the revision of old treaties, has almost completed its work to the satisfaction of both sides.

The other committee, considering debts and claims, are encountering difficulties, which, however, were expected, and so far as is now known, there is no reason to believe they will be insurmountable.

BELAND MEETS DISABLED VETS

Pensions Plus Bonus Will Be Continued By the Government Was Virtually Definite Assurance.

OTTAWA, May 8. — Hon. Mr. H. S. Beland, Minister of Pensions, and Soldiers' Civil Re-establishment, addressed the Amputations Association convention on Wednesday, and gave what was considered by them a virtual definite assurance that the present rate of pension plus bonus for disabled veterans will be continued by the government. "It is my personal hope that your wishes regarding the permanence of the rate of pension and bonus now existing may be granted," he said.

In opening his speech, Mr. Beland said:

"I appreciate the opportunity of meeting you and of expressing my sincere admiration for your organization."

He referred jokingly to his own experience in the war, and said that he had not had the chance to do very much, because after working with hospital servi in Belgium he was taken to Berlin to remain a boarder of His Imperial Majesty, Emperor William, for three years.

Testimony of Bravery.

"You are a living demonstration of what war effects upon humanity and a testimony of human bravery, endurance and service, and you remind us of what should be the effort at the head of the nations to prevent the repetition of what happened in 1914," Mr. Bland said.

He extended a welcome to the delegates at the convention in the name of the Canadian government. "You have in all political parties many admirers and friends," he said, and went on to express his hope that the request for the permanence of the present rate of pensions would be granted.

Promise In Toronto.

"During a recent visit to Toronto I took it upon myself to assure some of your comrades, who asked me for a specific statement, that it was the wish of the government that the pension rate be extended," he said.

Previous to Dr. Beland's visit to the convention, Major-Gen. J. H. McBrien expressed the hope for success of the convention's aims.

"In life it is the spirit that counts," he said, "and those of us who came through the war with very little injury, if any, feel we owe you a great deal for your sacrifices."

MARITIME UNION.

HALIFAX, N.S., May 8.—(Canadian Press).—It is suggested that the three Maritime Premiers may meet here on the occasion of Dalhousie University's convocation next week and discuss the New Brunswick Legislature's resolution advocating a non-partisan union of the Maritime Federal members of Parliament.

AMENDMENT TO INDUSTRIAL ACT BEFORE SENATE

Penalty On Employer For Changing Wages or Conditions Pending Arbitration Decision Is One of New Proposals In Legislation to Avoid Strikes.

REJECTED LAST YEAR.

OTTAWA, May 8. — (Canadian Press).—Amendments to the industrial Disputes Act which were rejected in the second chamber last year and which have passed the House of Commons again this year were considered in the Senate yesterday.

Senator Dandurand in introducing the bill traced the history of the Industrial Disputes Act from 1907 until the recent time. He pointed out that in 580 disputes investigated in that time, 544 had been amicably settled, and only 36 strikes had ensued.

The bill desired to bring about an equality of treatment between employer and employee. The important changes desired are that if an employer refuses a conference with employee, this refusal shall be considered a fulfilling the requirements of the Act, which at present makes it necessary for all negotiations to have failed before a conciliation board can be asked for. The other important amendment fixes a penalty on employers for making any change in wages, hours or conditions between the time a board is asked for and a decision is reached. Under the law at present any such change is forbidden either employer or employee, but there is no penalty imposed on employers to make this restriction effective.

Public Utilities

Hon. W B Ross brought up the question of the constitutionality of the Industrial Disputes Act as applied to Public Utilities.

Senator Dandurand said that the judgment of the Ontario Court of Appeal had made it unnecessary for the Senate to consider the constitutionality of the measure before them.

Senator Ross contended that there was still a grave doubt as to constitutionality particularly in view of the amendments proposed, which seemed to conflict with the control of civil rights by Provincial authorities. He instances the case of the Federal Government and the eight hour a day law which had been considered to be under provincial, not federal jurisdiction.

Senator Belcourt felt that the Act having stood the test of the Ontario Court of Appeal might be considered constitutional, and also held that it did not infringe on provincial jurisdiction over civil rights.

Penalty Clause

Senator Robertson instanced the necessity for this penalty clause the case of the Railway Arbitrary reduction in wages in 1921. He strongly advised that this be sent to a special committee where employers and employees interested could appear and give evidence.

Senator Beaubien claimed that the plea for equality and justice had not been substantiated. The penalty clause was aimed at the employer, and might result in the bankruptcy of concerns.

Too Easy Bail

Hon. Smeaton White explained a bill to amend the criminal code (bail on charges and committals for indictable offences) and another to amend the Opium and Drug Act as regards bail and certain charges. The object of these bills was to make it more difficult to obtain bail in certain criminal offences, such as burglary, house-breaking and robbery. He would have these unbailable except by application to the higher courts. It was found in Montreal that certain men made a business of securing bail for people. The intention was to secure a better administration of justice.

Referred to Committee

Senator Dandurand said that recently Magistrates in Montreal were imposing much heavier bail, but he consented to these bills being referred to a special committee.

The bills were given their second reading and on the motion of Senator McKeena were referred to a special committee composed of Hon. Senator White and most of the lawyers in the Senate, with authority to ask the opinion of Attorney-Generals of the several provinces to summons and examine witnesses under oath.

ORNAMENTS

The stock, which has been a revival in neckwear this season, admits of little ornamentation, but occasionally one sees a very artistic, small monogram.

Some Traveller!

Ten-year-old Alice Northcott, New Westminster, B.C., ought to be a strong contender for the juvenile travelling championship. She has just completed her ninth trip between the Pacific Coast and Hull, England, her birthplace. The last voyage was made entirely alone, Captain H. Landry, of the Canadian Pacific liner and officials of the Canadian Pacific Railroad looking after her going over and coming back. Here she is stepping off the train at the end of the homeward journey.

IRISH APPOINT MINISTER TO U.S.

Professor T. A. Smiddy Already at Washington, and Britain Is Expected to Give Consent.

LONDON, May 8.—The consent of Great Britain to the appointment of Professor Timothy A. Smiddy as the first Irish Free State Minister to Washington, has not yet been given according to competent officials here, and the appointment is still under consideration. At the same time it is admitted that the appointment of Prof. Smiddy is probable, as it is pointed out that Great Britain not having raised objections to the appointment of a Canadian Minister to Washington, is not likely to object to appointment of an Irish minister.

Expert on Trade

DUBLIN, May 8. — Professor Thomas A. Smiddy, whose appointment as minister to represent the Free State Government in Washington is considered pretty certain, is already in Washington. Necessary diplomatic formalities in connection with such an appointment takes time He has been mentioned prominently for some time past for this office.

Prof. Smiddy was head of the Economic Department at University College, Cork, and was one of the Government's experts on the commission on trade policy which reported against protection. His activities in Washington will be mainly concerned with trade.

LABOR REPRESENTATIVES.

OTTAWA, Ont., May 7.—An order in council has been passed appointing Melville P. White, of the Canadian General Electrical Company, Toronto, a delegate representing employers and Tom Moore, president of the Trades and Labor Congress of Canada, as representating workers at the annual conference of the league of nations international labor organization at Geneva, opening on June 16.

ANNOUNCEMENT.
HICKEY'S MEN'S WEAR WILL BE OPEN THURSDAY, FRIDAY AND SATURDAY EVENINGS OF THIS WEEK. THIS IS TO GIVE MR. W. J. ACTON, AN EXPERT ON CUSTOM TAILORING, AND A SPECIAL REPRESENTATIVE OF THE CHIEF DESIGNER OF THE SEMI-READY CO., LTD., MONTREAL, AN OPPORTUNITY OF MEETING THOSE WHO ARE IT DURING THE DAY. MR. ACTON IS HERE FOR ONE WEEK TO DEMONSTRATE THE ECONOMY AND QUALITY OF THE WELL KNOWN SEMI-READY CUSTOM ORDER TRADE.
THURSDAY, FRIDAY AND SATURDAY EVENINGS.
HICKEY'S MEN'S WEAR,
1d110 GEORGE STREET.

CASH ADVANCES BY GOVERNMENT TO C.N.R. PILE UP

Canadian People Have Paid Nearly Half Million Since They Assumed the C.N.R. Seven Years Ago —Besides Have Guaranteed Bonds and Interest.

FORMIDABLE TOTAL.

OTTAWA, May 8. — (Canadian Press).—Canada has advanced in cash, since the taking over of the Canadian National Railways in 1917, $489,653,320 up to March 31, 1924. In addition to this bonds to the value of $189,293,000 have been guaranteed by the Government in addition to guaranteeing interest on Grand Trunk Railway securities worth $216,207,141.

The amounts are made up as follows: To the Canadian Northern Railway Company $292,520,459 in cash was advanced and its bonds guaranteed to the value of $66,793,000.

The Grand Trunk Pacific Railway get $58,535,481 in cash.

The Grand Trunk Railway received $108,597,381 in cash and its bonds guaranteed to the value of $50,000,000. The interest on the $216,207,141 worth of other bonds is also guaranteed.

In the last fiscal year, the Canadian National Railways bond issues, totalling $72,500,000, were guaranteed.

The sum of cash advances and bonds guaranteed is $648,948,320, not including the G.T.R. bonds on which only interest is guaranteed.

These figures were given in the House of Commons yesterday in answer to a question.

GENERAL STRIKE IN RHINE MINES

Followed Lockout By the Owners—Miners Refuse to Work Longer Than Eight Hours Daily—Encouraged By Elections.

BERLIN, May 8. — A general strike of miners in all the Rhenish Westphalian mines was called yesterday after the mine owners had locked out the workers in about 85 per cent. of the pits.

The lockout was the reply of the mine owners to the refusal of the miners to work more than eight hours daily, and the general strike was the answer of the miners to the lockout. It was asserted the strike also was the first fruit of the Communist victory in the Reichstag elections.

As the coal reserves in the Ruhr are small, the strike will soon affect the other industries there, especially the metal industry, and it is quite probable that thousands of additional men in the region will be rendered idle.

The Communists have wrested the leadership from the Socialist, Christian and Democratic trades unions, who oppose a general strike, though insisting on the seven hour day.

According to the Ministry of Economy ,the strike will automatically cause a cessation of coal deliveries for the Allies. At the Mihistry yesterday it was pointed out that the Micum Agreement recognizes a strike as a valid reason for failure to deliver coal. The Labor Ministry is watching the situation closely, but is not inclined to interfere at this stage.

PLEATED PEPLUM

The pleated peplum from six to nine inches in width takes the position the belt used to on some frocks.

If you have a stove for sale
Let a want ad tell the tale.
WRITE A WANT AD
If inconvenient for you to call at the Examiner Office, 'phone 1600 and we will call for the advertisement and give you the cash rate, 1c. per word, figure or letter first insertion, 1-2c. per word for subsequent insertions.
Classified Advertising, Cash.

ST. PETER'S CATHEDRAL
MISSION BY THE REDEMPTORIST FATERS
FOR WOMEN—May 4th to the 11th
FOR MEN—May 11th to the 18th
MISSION EXERCISES: 5 a.m. and 8 a.m. Mass and Instruction, 7.30 p.m. Devotions and Sermon

BENEFIT BALL GAME
K. & S. (Toronto) vs. Peterboro (Central League)
RIVERSIDE PARK SATURDAY
May 10th, 3 p.m.
PROCEEDS FOR GREAT WAR VETERANS
Admission 50c. Main stand, Ladies free. Gentlemen 15c. Side stand, ladies free, gents 10c.
2d111

FOR SALE

$5,100—Red Brick, good situation, hardwood floors, full plumbing.

$4,100—Brick House, with plumbing Easy terms.

$3,800—Brick House, six rooms, hardwood floors, full plumbing.

$2,500— Brick House, plumbing. Easy payment.

$1,500—Frame Cottage, good repair A SNAP.

W. H. TAYLOR

Real Estate & Insurance
144 Hunter street. 'Phone 1462

FREE CRANK CASE SERVICE

We drain your Crank Case and flush your Engine

FREE OF CHARGE

To obtain Maximum Power, Minimum Wear and Perfect Satisfaction, it is advisable to have this done every six hundred miles.

Duffus Motor Sales

6d115

WANTED

District Manager

An old well established and progressive life insurance company requires the services of a high grade man for Peterborough County. Apply to

J. S. STEVENS, Supt.
at Empress Hotel. 2d111

Leave in Your Order for Coal for Next Winter

NOW

When it can be delivered promptly at following prices—

Lehigh Valley Egg Coal - $15.50
" " Stove & Nut 16.00
" " No. 1 Pea - 13.00

J. E. A. Fitzgerald

Phone 111

26d-129-1790

Peterborough Fuel & Transfer Co.

KELLY BROS., Proprietors.

134 Aylmer St.

D. & H. Anthracite.

Egg	$15.50	Per Ton
Nut	$16.00	" "
Stove	$16.00	" "
Pea	$13.00	" "
Try our Solvay Coke	$12.50	" "
Pocahontas Smokeless	$14.00	" "
Cannel	$16.00	" "

Phone 270 or 362

26d-131

COAL

For Immediate Delivery

BEST GRADE ANTHRACITE

NUT - - - - - $16.00
STOVE - - - - - $16.00
PEA - - - - - $13.00

CEMENT
GYPROC WALLBOARD
MURRAY MADE ROOFING
And All Kinds of Builders' Supplies.

THOS. A. REHILL CO.

210 Wolfe St. (near C.P.R. Station)
'Phones: Office 245, Residence 665W

Advertise in the Examiner

TENDERS FOR ROOFING

Sealed Tenders indorsed "Tender for Roofing" and addressed to the undersigned will be received at this office up to 5 o'clock p.m. on Thursday May 15th, 1924, for repairing the roofs of Nos. 1 and 5 Hunter street east. Specifications may be seen at this office. The lowest or any tender not necessarily accepted.

S. R. ARMSTRONG,
City Clerk.
3d 8 10 13 1898

FOR RENT

FOR RENT FOUR ROOMED APARTment heated, modern, newly decorated, central. Apply to Examiner for address. 6d 112 2654

FOR RENT — $11.00 PER MONTH small 5-roomed house. Electric lights and pump. South west part of city. Apply 293 Dalhousie St. 4d 112 2718

PART OF A HOUSE TO RENT. 250 Romaine street. 6d 114 2714

SMALL BRICK COTTAGE TO RENT furnished or unfurnished. All conveniences. 300 Smith street. 'Phone 1270W or call 298 Edinburgh. 3d 111 2706

TO RENT — FURNISHED HOUSE Central. Apply at the Examiner for address. 3d 110 2677

TO RENT — FURNISHED HOUSE central. Apply Examiner for address. 3d 110 2666

TO RENT—GARAGES. CENTRAL LOcation 'Phone 613. 3d 110 2668

TO RENT—A FIVE ROOM AND bath Duplex. (Upstairs). Also garage. Apply 87 London street. 6d 111 2590

TO RENT— HOUSE IN EAST CITY. Furnished preferred. Apply evenings, 315 Mark street. 3d 112 2751

TO RENT— FOUR ROOM UNFURnished apartment, newly decorated. All conveniences, also garage. Central. 717 George street. 3d 112 2747

TO RENT — A 4 ROOMED FLAT. 'Phone 774. 3d 112 2671

TO RENT—A 6-ROOMED FURNISHed apartment. Apply 576 Aylmer. 'Phone 639F. 3d 110 2680

TO RENT— MEDIUM SIZED HOUSE conveniences. Garden. Small flat ground floor. Garage. Apply 183 Antrim. 3d 111 2703

TO RENT—A LARGE FURNISHED house. Suit Doctor, 3 minutes from Post Office. Apply Examiner for address. 3d 110 2681

TO RENT—ROOM AND BOARD. ALL conveniences, use of 'phone. Apply 199 Simcoe street or 'phone 1876W 3d 111 2717

TO RENT—SMALL WELL EQUIPped apartment on the ground floor, central and bright .Suitable for one or two persons. Telephone 118 30 110 2378

FOR RENT—HEATED OFFICE ON George street. Apply 437 George street. dtf.

TO RENT— NO. 173½ SIMCOE ST. Suitable for store or office. Immediate possession. Apply 437 George street. dtf.

FOR RENT—APARTMENT C. NOVA Scotia Apartments. Heated with hot water, and modern in every respect. Apply 437 George street. dtf.

FOR RENT—HEATED APARTMENT. Grand Central Building. Immediate possession. Apply 437 George street. dtf.

TO RENT—FEW GOOD GARAGES. Central location. Good yard, also 2 comfortable Houses. Apply J. J. McBain, Crown Bldg., 118 Hunter street. 6d 112 2619

TO RENT—SMALL BRIGHT SEMIdetached house, corner of Hunter (east) and Rogers streets, two bedrooms, bath kitchen and living room and basement. Rent $20.00, also an apartment, Simcoe street, rent $20.00. 'Phone 821J. 6d 113 2688

HOUSE TO RENT MODERN $35 PER month. Apply 219 Park street. 'Phone 1798. 3d 111 2712

TEAMING and CARTING

WANTED— MOTOR CARTING. ALL kinds ,long or short hauling. Beatty Bros. 'Phones 2169-991r2. 27d-1962.

NOTICE

CARTER AND TENNYSON express and cartage. Local and long distance hauling. Your patronage solicited. 'Phone 505 or 2141W.

AGAIN!

WE HAVE A NUMBER OF

USED CARS

To Offer at Right Prices
2—1923 Ford Tourings
2—1922 Ford Tourings
1—1923 Overland Sedan
1—490 Chevrolet.

Also Some Fords Without Starters.

J.E.A.Fitzgerald

Durant and Star Sales.
'PHONE 111
CORNER BROCK AND AYLMER STREETS

2d 111 1891

FOR SALE

A NUMBER OF TEAM SPRING Trucks—and a 13 h.p. Shepley-Muir Gasoline Engine. J. E. A. Fitzgerald .'Phone 111. 3d 112 1892

FOR SALE — KITCHEN RANGE, baby carriage and push chair. 6 Cottesmore street. 'phone 2238W. 3d 111 2696

FOR SALE COLUMBIA RASPBERRY plants 134 Dufferin street. $5 per hundred. 6d 114 2727

FOR SALE — WILTON RUG, AS good as new. 9'x9'. 'Phone 1594M. 2d 111 1907

FOR SALE—BLACK AND RED RASPberries. G. N. Moncrief. 'Phone 971-r-11 . 3d 112 1900

FOR SALE — CABINET GRAMAphone, nearly new; 1 small heater, and kitchen cupboard. Apply Examiner for address. 3d 112 2738

FOR SALE—USED GAS STOVE complete with four burners, oven and warming closet. 558 Weller. 'Phone 523. 3d 111 2719

FOR SALE—PROGRESSIVE EVERbearing strawberry plants. $1.50 per hundred. T. I. Hill, 97 Robinson St. 1d 110 2613

FOR SALE — A COLLIE PUP, 8 months old, (male). Will make excellent cattle dog or watch dog; also post hole digger. Can dig 80 holes per day easily. 'Phone 1303M. 3d 110 2628

FOR SALE — HAWAIIAN GUITAR, Slingerfield's lessons, for sale. Apply 202 Edinburgh. 3d 112 2739

FOR SALE—PEKINESE PUPPIES. A few choice speciments. Prices right. Address, 278 Burnham street. 3d 112 2760

FOR SALE—ALL HOUSEHOLD FURniture including mahogany parlor suite, quarter cut oak dining room suite, dressers and stands, etc., between 4 and 10 p.m. Apply Rev. W. R. Courage, corner of Lock and Gordon streets . 3d 112 1872

FOR SALE —YOUNG HOMER PIGeons, bred from long distant flyers. Reasonable. 5 Wolsley 'Phone 2079J 3d 110 2687

FOR SALE — 2 FEATHER TICKS for sale, good as new, one pair pillows, one double bed springs and mattress Apply 206 Lansdowne. 6d 112 2657

FOR SALE — RAG CARPET 9x12 large table with 2 leaves, iron bed and springs. Apply 161 Park street. 3d 11 2729

FOR SALE—MANURE, $1.75 per load. Also garden ploughed. 'Phone 1907w 3d 110 2675

FOR SALE—1 AXMINSTER RUG 3x4 1 Quarter Cut Oak Rocker, Apply 504 Bolivar street. 3d 111 2716

FOR SALE—EIGHT PIECED POLISHed oak dining room suite, as good as new. Apply at Examiner for address 3d 110 2684

FOR SALE — 1 QUARTERED CUT oak dining room suite, extra fine, 2 good ranges and a variety of furniture. 384 Water street. 1d 110 2742

FOR SALE—HOUSEHOLD FURNIture, 3 congoleum rugs, 3 sofas, oak hall rack. 271 McGill street. 3d 110 2659

A BARGAIN

FOR SALE—A PORTABLE LITTLE garage, size 12 by 16 in A1 condition. Apply 585 George street. 3d 110 1867

FOR SALE—FIRECO RANGE. REServoir. Good as new. Apply 84 Edison avenue. 3d 110 2664

FOR SALE— 1 GANG PLOUGH, 1 team waggon with box and hayracks, 1 mower, 2 sows, 2 small Quebec heaters, 1 rubber bath tub full size, 1 commode chair. Apply S. H. Perks, R. R. 7. 3d 110 1855

FOR SALE—HOUSEHOLD FURNIture, 7 roomed house, piano, hens and fence posts. Apply 553 Romaine street. 3d 110-2640

FOR SALE—16 FT., PUNT (NEW last year), built for outboard motor 16 ft., bass wood canoe, $20 each or nearest offer. Apply J. A. Creasor, Cement Works, Lakefield. 6d 110 1801

FOR SALE—THE LATE MR. YOST'S shoe repairing outfit, patcher machine, solidity jack, camplete, hand tools and building. Apply 259 Perry and 24 Hunter streets. 12 113 2383

FOR SALE—LADY'S SPRING COAT, slightly worn. Size 36. Apply 283 Stewart street.

FOR SALE—ONE DOZEN BASEBALL uniforms in first class condition. Good quality and workmanship. Apply Examiner for address. 3d 112 1901

PRIVATE SALE—FURNITURE INcluding quartered oak dining table, combination coal and gas range, Kodak with accessories, bedding, water motor washer and other household necessaries. 513 Gilmour street. 3d 111 2724

FOR SALE — DRESSER HALL racks, Parlour suite, writing desks, cook stoves one with hot water font, coal oil cook stoves, baby's carriages, chest of drawers, extension tables, lawn mowers, gramaphone, toilet sets, rocking chairs, beds and springs. Apply 84 Hunter or 'phone 1958W 3d 111 2704

FOR SALE — ¾ CUT OAK DINING room suite, mahogany parlour furniture, sewing machine, large chairs Gurney Oxford Prince Stove, Kitchen Cabinet, Oil Cooker, Electric Washing Machine, Beds, Kitchen Tables, and Chairs, wicker buggy, hall rack dressers, and stands, etc. Apply between 4 and 10 p.m. Rev. W. R. Courage, corner Lock and Gordon streets. 3d 112 1898.

LADIES' RED BIRD WHEEL. APply 693 Water or 'phone 1040J. 3d 112 2744

STEEL TIRE TOP BUGGY, LIGHT Democrat, also open steel tire auto seat buggy. 169 Hunter street east. 3d 112 2745

FOR SALE

FOR SALE — SQUARE PIANO. 'Phone 1741W. 3d 10 2510

FOR SALE—"HARDMAN & BECK" Grand piano Wonderful tone. Slightly used. Guaranteed to be in perfect condition. A sacrifice. Apply Box 1868 Examiner office. 2d 110 1868

FOR SALE—LADY'S BICYCLE. APply 601 Chamberlain street, 'phone 1646W. 3d 111 2693

FOR SALE—A CANOE 16 FT. BASSwood, nearly new. Used a few times. Price $35.00. Apply Examiner for address. 3d 111 2723

FOR SALE—LOTS CHEMONG PARK Central. 'Phone 613. 3d 110 2667

FOR SALE — WHITE DRESSER and stand. Apply morning and evenings. 337 St. Joseph. 3d 111 2710

FOR SALE— KITCHEN LINOLEUM Carpet. Apply at the Examiner for address. 3d 110 1865

FOR SALE—17 FT., TORPEDO DECK canoe. Nearly new. Price reasonable 'Phone 544-r-14. 3d 110 2672

FOR SALE—TWO BOSTON TERRIER pups, (females). Splendid markings, registered best of pedigrees. Apply 250 Carlisle avenue. 3d 110 2670

HYDRO ELECTRIC CLEANER NEARly new, complete with attachments, $40.00. Enquire Hoover Dept. Cressman Co., Ltd. 3d 111 2702

LIVE STOCK FOR SALE

FOR SALE — 2 PIGS, 14 WEEKS old and 2 sitting hens. Apply No. 1 McClennan street. 3d 111 2715

FOR SALE — 1 DAPPLE GRAY Mare, 5 years; 1 Black Horse, seven years. Apply 508 Elm street. 3d 110 2690

SITUATIONS WANTED

A MIDDLE AGED LADY DESIRES light work. Box 2683 Examiner. 3d 110 2683

PERSONAL

HANDSOME LADY OF MEANS; would marry, if suited. Write, Violet, Box 787, Dennison, Ohio. 26dTh 2049

AUTOS FOR SALE

FOR SALE — REO TRUCK in first class condition. Apply James Guiry, 550 Homewood avenue 'Phone 2018F. 26 29 1 3 6 8 2354

AUTOS FOR SALE

I HAVE.. SEVERAL. GOOD. USED Fords at attractive prices. Willeys Overland Sales. J. R. Pulkinghorn, 'Phone 278, 182 Hunter street. 3d 110 1864

CAR FOR SALE — 7 PASSENGER Oldsmobile 8; just overhauled, repainted and new tires. Would consider smaller car as part payment. Apply 421 Water street. 3d 110 2672

DODGE CAR FOR SALE — 1920 first class condition. Price right. See this. 190 Charlotte. 3d 110 2686

FOR SALE—A FORD TOURING CAR in good running order. Apply 513 Bolivar after 6, evenings. 3d 110 2685

FOR SALE — CHEVROLET TOURing Car in perfect running order. Will sell cheap for cash. This is a snap. Apply 18 New Romaine St. 3d 111 2707

FOR SALE — NEW APRIL SALES leave the Studebaker Packard dealer Charlotte street, with two McLaughlin Buick, four passenger coupes, like new. McLaughlin Touring. Overland Touring, overhauled, refinished. All at specially reduced prices. 7d 112 2258

REO CHASIS, GOOD ENGINE RUNning order. Would make truck or Speedster. Apply 5 Dunlop street. 3d 112 2737

HOUSES, REAL ESTATE

BUILDING LOT FOR SALE ON BENson avenue. 50x120. Reasonable. Apply 872 George street. 3d 112 2748

FOR QUICK SALE—NEW MODERN 7 room bungalow. 233 Engleburn avenue. 6d 114 2705

CHEMONG COTTAGE

THE F. L. ROY COTTAGE (FURnished) at Chemong Park, is for rent for the season, with or without motor boat. Apply F. L. Roy at The Roy Studio or 308 Rubidge St. 3d 112 1887

SUMMER COTTAGE FOR SALE — ONE OF THE NICEST SIGHTS AT Chemong Park, including cottage, garage, boat house, for launch and small boats. Built over the water. Apply A. Brown, 'Phone 126 or 1184J. 3d 112 1886

FOR SALE—60 ACRES FARM WILL exchange for city property. Apply 508 Elm street. 3d 111 2689

FOR SALE — MODERN BRICK house, six rooms, hardwood floors, electric stove, fire-place, garage, garden, fine location. For particulars apply to 408 Water street. 3d 112 2730

7 ROOM BRICK CENTRAL, ALL modern. Would take a good car and the balance easy ($4,000) terms. Apply 344 King street. 6 8 10 2658

FOR SALE—BUILDING LOT ON HILliard street 52 feet frontage, 216 feet long, $250.00; $25 cash, balance $5 monthly. 'Phone 2298W. 3d 110 2676

FOR SALE— NICE 5 ROOMED BUNgalow, hardwood floors, beam ceilings, panelled living rooms, mantle furnace, large lot and close to carline and river. Apply to Victor Wilson, King George street south, or phone 1254. 4d 112 2700

FOR SALE— NEW HOUSE, WEST end. (Corner Hunter and Walton streets), Hot water heating, hardwood floors, built-in refrigerator, and modern in every respect. Easy terms of payment. Apply 437 George street. dtf.

AGENTS WANTED

MAKE MONEY AT HOME $1 TO $2 an hour for your spare time writing showcards for us. No canvassing. We instruct and supply you with work. West-Angus Showcard Service, 29 Colborne Building, Toronto. dtf.

HELP WANTED--Female

EXPERIENCE CHOCOLATE DIPPER wanted at once. Steady work. Apply 321 George street. 4d 111 2679

GOOD GENERAL. MUST BE GOOD cook. Mrs. Webber Turner, 566 Gilmour street. 3d 111 2720

WANTED — COMPETENT GENERal. Small family. Apply 585 George 3d 110 1866

WANTED—A GOOD EXPERIENCED housekeeper or a capable maid. Good wages. Apply 81 Crescent St. 6d 111 2593

WANTED — GOOD GENERAL. APply 521 Hunter street, west. 3d 112 2743

STENOGRAPHER WANTED —WELL educated, manufacturing experience Apply Canadian General Electric Co., Ltd., Peterborough, Ontario. 3d 112 1895

HELP WANTED—Male

WANTED MALE HELP—FOR PETerboro district ,a high grade man as addition to present selling organization by institution with over 50 years successful operation. College man w th some selling experience preferred, though this is not essential if otherwise qualified Must be a go-getter. For interview appointment address in confidence, with brief personal history, Manager, Box 1001 Peterboro. 2d 110 2698

LOST

LOST— FROM 376 BROCK STREET on May 5, very small black Boston bull pup, (female). Any information 'phone 533J. 2d 110 2665

LOST—GENT'S HAT ON SATURDAY April 26th. Finder leave at Lowe's Barber Shop, 180 Simcoe street. 3d 111 2705

LOST — ON MONDAY NIGHT BEtween Royal Theatre, Jackson Park street car and Dalhousie street, chain of blue hand painted King Tut beads. Finder leave at 178 Dalhousie street or 'phone. 3d 111 2735

LOST — 2 PARCELS ON LITTLE Lake Cemetery road, containing boy's sweater coat and a pair of wire pinchers. Finder please leave at Examiner. 3d 112 2735

LOST—BETWEEN 475 HUNTER ST. and Jackson's Park, a round tortoise shell brooch mounted in silver with the crest of the Royal Warwickshire Regt. on in silver. Anyone bringing same to above address will be rewarded. 3d 110 2661

POULTRY AND EGGS

FOR SALE — SINGLE COMB ANcona hatching eggs, $1.50 per setting. Special price on incubator lots. 67 High street. 'Phone 536J.

FOR SALE — PORTABLE HEN house. Would make excellent garage 55 hens also for sale. Write Box 2682 Examiner. 5d 112 2682

FOR SALE — 8 WHITE LEGHORN hens (laying) 75cts each for quick sale. 679 Stewart street. 1d 110 2741

FOR SALE — THREE BREEDING pens each 8 hens, 1 male; excellent utility stock. S. C. White Leghorns, S.C. Brown Leghorns, White Wyandottes. Dollar and quarter each bird. 116 Hilliard street. 'Phone 1378M. 4d 112 2711

WHITE LEGHORN EGGS FOR hatching from Barons strain $1.50 per setting 585 Patterson street. 'Phone 1763J. 12 116 2657

WANTED

WANTED — RAGS, BONES, OLD stoves, copper, brass, zinc, rubber, auto tires, wood ashes. Will send a man and clean your cellar or ash house, free of charge. Address Stevens, 364 Mark street, or 'phone 2083. 26d 2066

WANTED TO BUY—A TENT 10'x12' preferred. 'Phone 592J. Lewis R. Parks. 3d 112 2731

BOARDERS WANTED

BOARDERS WANTED CENTRAL. All conveniences. Apply 68 Murray street. 26d 128 2489

GENTLEMEN OR LADY BOARDERS All conveniences. Good home. Apply at 49½ Aylmer street or 'Phone 1122W. 6d 114 2694

ROOM AND BOARD FOR TWO MEN. All convenience. Five minutes walk from C.G.E. 207 Reid street. 3d 112 2736

ROOM WITH BOARD FOR TWO GENtlemen. Central. All convenienves. Apply Examiner for address. 3d 112 2749

WANTED BOARDERS—GOOD COMfortable room. Would suit working man. All conveniences. Apply Examiner for address. 3d 111 2720

NOTICE

WINDOW CLEANING. STORMS TAKen down. J. A. FOSTER. 'Phone 1763J. 12 116 2558

F. BARRETT—CONTRACTOR AND builder, alterations and repairs—hardwood floors. 72 Benson avenue. Phone 1764J. 26d-712-554

NOTICE— CHIMNEYS BUILT AND repaired. 'Phone 1851W. 26d-115-2014.

NOTICE —CHIMNEYS AND FURNaces cleaned. Roofs repaired and painted. 'Phone 1851W. 26d-115-2013.

NOTICE—HENRY BROS., CARPENters and builders. Estimates given on new and repair work. Hardwood flooring a speciality. 'Phones 1624 or 2009W. 148 Murray street.

CHURCH UNION STILL ON TAP

Rev. W. G. Brown of Red Deer Opposes the Measure.

OTTAWA, May 8. — (Canadian Press). — "This is to be the beginning of a great National Protestant Church," asserted Rev. W. G. Brown, of Red Deer, who spoke today in opposition to the Church Union Bill before the Commons' Private Bills Committee.

He was later questioned on the subject by J. J. Hughes, of Prince Edward Island, and said that he had heard the statement made in the Church Union Committee with the addition: "No Government would dare to resist such a church."

"You have no authority for such a statement," said Harold Putnam, of Colchester.

"Only the statement of the man who is to-day Moderator of the Presbyterian General Assembly," replied Mr. Brown. The present Moderator is Rev. Dr. Gandier.

"He did not mention any other Protestant denomination, did he?" pursued Mr. Putnam.

"No," was the reply of Mr. Brown. "He said it was the beginning."

Mr. Brown, who said he had been 22 years on the Home Mission Committee of the Presbyterian Church, and five years on the Union Committee, spoke specially of conditions in the West. He denied that the West was unanimous for union, and challenged the accuracy of the statements made that there were 400 "Union Churches" in Saskatchewan. There was no "union map" for Alberta, he said, "and if it had been possible, the highly officered and highly paid staff in Toronto would have produced it."

WORK WANTED

ALL MAKES OF SEWING MACHINes repaired at moderate prices. Satisfaction guaranteed. J. W. Stuart, 'phone 247W. 593 Homewood Ave., 3d 110 2691

WORK WANTED — FIRST CLASS all around cook seeks position in or out of town. 'Phone 1854F. 3d 110-2674

RAILWAY TIME TABLES

CANADIAN NATIONAL RAILWAY.
All Trains Daily Except Sunday.
Corrected to date.)

No. 91—7.15 a.m., for Lindsay and Toronto.
No. 96—8.10 a.m. for Port Hope and Toronto .
No. 93—8.20 a.m., for Lindsay, Blackwater, Junction, Orillia, Midland, North Bay and Toronto.
No. 98—8.25 a.m., for Hastings, Campbellford, Belleville and points on the main line east.
No. 389—8.30 a.m., for Lakefield.
No. 92—12.05 p.m., for Lindsay, Port Hope, Toronto, Buffalo, making connections with the International Limited for London, Detroit, Chicago and Ottawa.
No. 100—12.15 p.m., for Hastings, Campbellford, Belleville and Ottawa.
No. 371—12.25 p.m., for Lakefield.
No. 95—5.34 p.m., for Lindsay, Orillia, Midland, North Bay and Toronto.
No. 99—5.15 p.m., for Lindsay.
No. 94—8.10 p.m., for Port Hope, Montreal and Boston. Carries sleeper for Montreal.

CANADIAN PACIFIC RAILWAY.
(Corrected to date.)

GOING EAST—
11.59 a.m.—Norwood, Havelock, Bonarlaw, Tweed, Perth, Smith's Falls, Kingston, Ottawa, Montreal and intermediate points daily. On Sunday this train proceed east only as far as Havelock.
8.20 p.m.—Indian River, Norwood, Havelock, Tweed. Daily except Sunday.
12.03 a.m.—Havelock, Tweed, Kingston, Perth, Smith's Falls, Montreal, St. John, Boston and New York. Daily except Saturday.
1.55 a.m.—Havelock, Tweed, Kingston, Perth, Smith's Falls, Ottawa.
GOING WEST—
6.16 a.m.—Myrtle, Toronto, Guelph, Goderich Hamilton, Galt, Woodstock, St. Thomas, London, Chatham, Detroit, Chicago and New York. Daily.
6.01 a.m.—Toronto (Yonge Street), Hamilton, Owen Sound, Teeswater and intermediate points Daily except Sunday.
7.35 a.m.—Toronto, Hamilton, Brantford, Buffalo, Rochester, Boston, New York, Galt, Woodstock, London, Chatham, Detroit and intermediate points between Peterboro and Toronto Daily except Sunday.
9.35 a.m.—Bethany, Lindsay, Orillia, Port McNicol and intermediate points. Daily except Sunday.
8.50 p.m.—Toronto, Hamilton, Brantford, Buffalo, New York, Galt, Woodstock, London, Windsor, Detroit, Chicago and intermediate points between Peterboro and Toronto. Daily.
6.50 p.m.—Lindsay, Toronto and intermediate points. Daily except Sunday.

BABY CARRIAGES, Etc.

FOR SALE — CREAM WICKER stroller with top. In good condition. 'Phone 1234J. 3d 111 2713

FOR SALE—CREAM WICKER BABY carriage. In good condition. Artillery wheels. Apply 487 Parnell Street. 3d 110 2662

FOR SALE—FINE REED BABY CARriage; reversible body in good condition. Apply 298 Frederick avenue, or 'phone 1436J. 2d 110 2722

FOR SALE — A WHITE WICKER baby carriage in good condition. Price $12.50. Apply 543 Bethune. 3d 112 2740

BABY CARRIAGE, LLOYD LOOM caramel shade, reversible artillery wheels, nearly new. 122 Park St. N. 'Phone 592J. 3d 112 2732

FOR SALE—1 CREAM REED STROLler and golden oak buffet. Apply 548 George street. d3 111 1884

H.P.LINDSAY AGENCY CO.

— FOR SALE —

All Kinds of Insurance Written.
24 FIRST CLASS COMPANIES.

7-Roomed Brick House, hardwood floors throughout, furnace, 3-piece bath, electric stove, garage, $5,000. See this!

7-Roomed Brick House, furnace, 3-piece bath, hardwood floors, central—$4,500.

7-Roomed Brick House, 3-piece bath, furnace, hardwood floors, $3,300.

6Roomed Brick House, 2-piece plumbing, $2,800. $500.00 down.

7-Roomed Brick House, furnace, 3-piece bath, $3,100. $500.00 down.

25 Acres Good Land, fair buildings, $2,000 for quick sale.

AGENTS:
L. WEBSTER - 'Phone 1415J
G. ADAMS - - 'Phone 1165M
Office 'Phone - 341.
H P. Lindsay, Residence 1291W.

FOR SALE

$3,500.00 — 6-Roomed brick and stucco house. Would take a lot.

$4,800.00—7-Roomed red brick house, all modern; very central.

$2,700.00—6-Roomed white brick; 2-piece plumbing; $300.00 down.

$6,500.00—7-Roomed red brick; all modern; hardwood throughout; very central.

$2,500.00—6-Roomed frame house and stable; very central.

Two good Apartments to rent; central; all modern.

$3,000.00 — 6-Roomed red brick house; 3-piece plumbing; a good buy.

$3,300.00—6-Roomed red brick; all modern; sun-porch; easy terms.

$2,000.00—6-Roomed frame house; easy terms; south.

Money to Loan. All kinds of Fire Insurance written up.

J. CHAMBERS & CO.

J. W. DEYELL, Assistant.
354 WATER STREET.
'Phones—Office 1719J, Res. 1594-W

FOR SALE

7 room all-modern Brick laundry tubs, divided cellar, mantel; real home. Engleburn avenue. See this $6,000

Large Brick House north. Garage. Take small house south..... $5,500.

7-Room Frame, two extra lots, north good buy ..... $3,600.

6-Room, all modern Brick, west side. Garage. God lot..... $4,000

5-Room, new fully furnished cottage at Chemong. $2,200

5-Room new Cottage, fully furnished Boat. ¾ mile puth of Burleigh Falls on Stone Lake, main land. ..... $2,500.

100 acres good Picture Land, 5 miles out; take house in city, pay cash difference.

Furnished House central to rent.

P. E. RUTHERFORD AGENCY

282 Gorge Street
Opera House Block
'Phone 142J Residence 646W.

CHINA PAINTING

Mrs. Lagley McCarthy Teacher Biscoffs' New and Beutiful Work in CHINA PAINTING

DAVIS-THOMPSON COMPANY, LIMITED

Insurance and General Agency

433 GEORGE ST. PHONE 40

$3,800 Dandy six-roomed house, west side, decorated in A-1 shape, oak floors, mantel, three-piece bath, furnace glass porch and garage.

$6,500 10 Acres garden land small orchard and other fruits. Good brick house with furnace, barn and stable. Two blocks from city.

$600 Cottage near Crow's Landing, Stoney Lake. New 1922. Partly furnished.

$2,800 Six roomed brick two piece bath. Park street. $200 down; balance, terms to suit you.

Agents for British and European and Fidelity Phenix Insurance Companies.

$3,800 Brick, all modern with furnace. East City. Snap.

$6,500 Fine brick, modern, furnace, hardwood floors up and down, newly decorated and painted, garage.

H. J. McCANNON

140 Simcoe street.. Phones 46J-772.
Nugent Phone 1693M

FOR SALE OR EXCHANGE.

$3800 buys 100 acres of farm land, nearly all working land, brick house, frame barn on stone foundation; immediate possession; good terms.

$7000 buys 100 acres of good land, about six miles from the city; first class buildings; possession this fall, good terms.

$6000 buys 50 acres of real good land; five miles from the city. Splendid buildings; possession this fall; owner would exchange for a larger place.

$7500 buys 100 acres of first class land, fine buildings, about five miles from Peterborough, in Smith; possession any time, would exchange for a house in Peterborough.

For particulars and inspection, apply

J. T. O'Connell & Co.

136 HUNTER STREET, W.
Phones: Office 376, Residence 1359.

—WOOD FOR SALE—

Hardwood Slabs, cut short, $6.75 Half Cord
Mixed Wood, cut short, $4.75 Half Cord
Mixed Slabs, cut short, $4.75 Load
Mill Edgings, cut short, $3.00 Load

Good Pea Coal at Cut Prices.

DINSDALE'S
191½ Charlotte Street Phone 153

18d-119

Telephone 790 When You Want Your
PIANO OR ORGAN TUNED
Player Pianos A Specialty.
All Work Guaranteed.
W. H. CUNNINGHAM,
560 Weller Street

GOING TO BUILD?

SEE OUR MODEL of 1924 Ideal Bungalow Home, built to scale. It shows exact appearance of finished House. 'Phone 1261W for appointment.

A. B. CUNNINGHAM
331 Reid St. Builder & Contractor.

WE wish to announce that we have again reduced the price of coal. Best grade

	PER TON
Anthracite at	$16.00
Hillman Coal	13.75
Best Grade Coke	13.75

Order next winter's supply.
Prompt service.
ALL COAL SCREENED

HILLMAN COAL CO.

AGENTS

Cooney & Jopling

Office: 239 Charlotte Street.
Phone 360. tf

THE GUMPS—ASK MA, SHE KNOWS

4% INTEREST, compounded Half-Yearly, Paid on Deposits

One Dollar opens an account. Special facilities afforded Depositors for the convenient transaction of their business, and accounts are subject to cheque withdrawal.

For Sums of $100 and upwards this Company's Debentures are issued in terms of one to five years.

Bearing INTEREST Half-Yearly at - - - **5%**

435-437 George Street
PETERBOROUGH

CAMPBELLFORD AND DISTRICT

Some of the Merchants Observe Half Holiday Today and Others Tomorrow.

CAMPBELLFORD, May 8—The Official Board of the Methodist Church held their fourth quarterly meeting in the Board Room on Tuesday night. The business for the closing of the year was attended to and all committees for the year appointed. Mr. S. A. Maguire was reappointed Recording Steward.

The district visitors and others are to visit all the members during the week for the financial support of the church and bring a report in for next Tuesday. The Treasurer, the Missionary Treasurer and the Superintendent of the Sunday School, all gave their annual reports.

The Girl Guides

On Tuesday evening the Girl Guides held their regular meeting in the Sunday Shool room of the Methodist Church. They had invited all the girls in the Sunday School to be present as their guests for a taffy pull. Over fifty girls were present and had a jolly time. At the beginning of the meeting the Guides saluted the flag and all took up the memory work.

While the taffy was getting ready the time was passed with music. Each girl pulled taffy and then enjoyed the eating of it. The Guides treated the members of the Board to some of the taffy.

Mrs. J. H. Bell, District Commissioner, then gave a short talk to the guides and their guests. Having just come from England a few months ago, she spoke of the climate of England and the chance of a lot of outdoor sports and games. She emphasized the importance of the four-fold efficiency standard of the guides. If the Guides lived up to the ten guide laws they could not help being good citizens of Canada. The girls showed their appreciation of this talk by a hearty clap of hands. The captain Miss Grace Payne, thanked the Commissioner for her address and then called upon the President of the local Guides Association, who was present for a short time, to say a few words. Miss Payne is to be congratulated on the splendid work she is doing with the girls who are guides, also Miss Helen Wood with the Brownies.

Mrs. C. W. Turner entertained her Sunday school class of young ladies and Miss Payne and her class of girls, at her home on Queen street, on Wednesday night. There were 35 present and the evening was spent in music, contests nad other games. Rev. W. and Mrs. Elliott were also guests and the girls enjoyed their company and also got better acquainted with their new pastor and his wife.

Lunch was served at 12 o'clock in cafeteria style, each one helping themselves to the sandwiches, coffee, etc., on the table in the dining room. A merry time was spent by the girls in their social evening.

The Half Holiday.

A large number of the merchants (including a majority of the grocers and barbers) will be closed on Thursday afternoon, and open all day Friday during the summer months, in accordance with the original petition signed by 52 merchants and business men of the town.

Mr. W. Sanders of Detroit is visiting his sister and brother, at the home of his uncle and aunt, Mr. and Mrs. James Potts.

NEWS OF MARMORA AND THE DISTRICT

MARMORA, May 8.—Wednesday May 7, saw the cemetery improvement committee busy at work in the cemeteries of the town. Plots were cleaned and a general improvement has been made. Sveral rustic seats were erected in suitable places.

Mr. M. Kouri motored to Madoc on Monday.

Mrs. Myrtle Loveless, Miss Bessie Sweet, and Mr. B. Airhart were in Belleville Tuesday on business.

Mrs. Percy Kennedy and her two children of Lindsay, are visiting the former's parents, Mr. and Mrs. J. Nayler.

Russian Ambassador Recalled By Moscow.

BERLIN, May 8.— M. Krestinsky, the Russian Ambassador to Germany, left for Moscow last evening. M. Stomaniakow, chief of the Russian Commercial Delegation in Germany, will depart for Moscow to-day.

The departure of M. Krestinsky and M. Stomaniakow follows the refusal of the German Government to accord the Moscow Government a satisfatcory explanation for the recent raid by police on the quarters of the Russian Commercial Delegation in Berlin. Announcement was made at the Russian Embassy in Berlin on Tuesday that it was temporarily ending all commercial relations with Germany, including the closing of the quarters of the commercial delegation.

COURTING PARLORS.

HUNTINGTON, W. Va., May 8.—Co-eds must have their parlors "Courting parlors," Miss Amanda Lee Beaumont, dean of women at the local Normal School, calls them. And the lack of these courting parlors, she says, comprises one of the biggest problems which those in charge of college girls have to deal.

WILLIAM CAMFIELD DIED ON SCAFFOLD

Welland Jail Was the Scene This Morning of the Hanging of the Murderer of Albert Morningstar.

WELLAND, May 8 — (Canadian Press).—After having confessed to having committed the crime unassisted, William Albert Camfield was hanged in the Welland Jail at 5.27 this morning for the murder of Albert Morningstar, wealthy bachelor farmer. Camfield knocked the man unconscious with a shovel on Christmas Day, later robbing his victim and endeavoring to cover the crime by setting fire to the house, which was completely destroyed, and his victim burned almost beyond recognition.

Camfield walked to the scaffold and climbed the eighteen steps unfalteringly. Fifty-five seconds later, as Archdeacon Perry reached the words, "Thy kingdom come" in the Lord's Prayer, Hangman Ellis sprang the trap. Seven minutes later life was pronounced extinct.

Archdeacon Perry and Captain Johnson of the Salvation Army were with the doomed man from midnight till the hour of execution. The confession was made to the two spiritual advisors on Tuesday evening, after Camfield had stoically maintained his innocence and again repudiated the confession he had signed before Chief Jones of Crowland last January.

POPULAR PLAYER APPOINTED MANAGER OF BRIGHTON TEAM

BRIGHTON, May 8. — At the meeting of the Brighton Baseball Club last night Manager Fred Spring tendered his resignation, owing to the pressure of business. It was regretfully accepted by the Club. The new manager elected is Gus Halliday, who has played second base for Brighton, for the past two years and is one of the best and most popular player in the league.

The choice is as popular with the Brighton fans as it is with the players and the general feeling is one of optimism about Brightons' chances to win the Clarke Cup with Halliday to pilot the team.

When Brighton joined the Northumberland County League in 1922, Gus Halliday was lured out of a six year's retirement to help out the team .He batted .375 that season and when he rounded to form, played a very steady game at second. Last season he improved his batting average to .403 and fielded in splendid style. He was almost unanimously chosen as second baseman on the Northumberland League All Stars last fall.

OBITUARY

ZETTA WILLSON.

There pasesd away a well known resident of this city in the person of Miss Zetta Catherine Willson, of 405 Wolfe street. Miss Willson was born in Tweed, but for the last eighteen years has resided in this city. She was a member of Trinity Methodist church.

There are left to mourn her loss, two sisters, Mollie of this city, and Mrs. Margaret McKay, of Portage La Prairie.

The remains will be shipped to Tweed on the 11.50 C.P.R. train Friday. The services at the house at 10.30 will be conducted by Rev. A. J. Langford.

In damp weather don't neglect to air your linen occasionally.

IN MILLBROOK AND DISTRICT

Regular Meeting of the Ministerial Association --A Musical Festival.

MILLBROOK, May 8.—The regular May meeting of the Ministerial Association was held on Monday morning, Rev. S. G. Rorke, of Peterborough, delivering an inspiring and interesting address on "What is wrong with the world?" A deep thinker, and with his own inimitable way of expressing himself, Mr. Rorke always gives something well worth while and the members of the association, who had looked forward with anticipation to hearing him on Monday, were not in any sense disappointed.

The spirit of materialism which characterizes the age, seemed to be at the root of the world's ill health, according to the speaker's diagnosis.

General regret has been expressed that Monday's gtahering was not made open to the public. Those present included: Rev. Canon Allen, Rev. R. T. Richards, Cavan, Rev. R. M. Patterson, Frazerville, Rev. W. Dafoe, Bethany, Rev. H. Wilkinson, Pontypool, Rev. G. I. Craw, Springville, Rev. G. S. Gervan, Rev. S. T. Tucker, and Rev. M. G. B. Williams.

Sale of Bulbs.

The Women's Missionary Society of Grace Presbyterian church held a sale of bulbs, home-made baking, etc., at the home of Mrs. J. Thorne on Saturday afternoon, realizing quite a satisfatcory sum which goes to increase the expense fund of their Society. This month the Auxiliary expect to send their bale of clothing, quilts, etc., to the west, a boy being assigned to them this year to supply a complete outfit for.

Mrs. C. Thorndyke, Mrs. C. Robinson, Mrs. W. J. E. Gillott, Mrs. Thorne and other members, assisted with the sale on Saturday, while still others were busy finishing a quilt which is to go in the bale.

Annual Meeting..

The Young Peoples' League held its annual meeting on Monday evening, Rev. S. T. Tucker being in the chair. Encouraging reports of the year's work was received, and the following officers elected for the ensuing year:

Pres., Miss Stella Hetherington.
1st Vice-Pres., (Devotional), Mr. F. N. Alcorn.
2nd Vice-Pres., (Missionary), Mrs G. W. Sayles.
3rd Vice-Pres., (Literary and Social), Mrs. P. Stinson.
4th Vice Pres., (Citizenship), Geo. Elson.
5th Vice-Pres., (C.G.I.T.), Miss P. Burnham.
Secretry, Miss H. Barnard.
Treasurer, Mrs. W. West.
Treasurer, (Forward Movement), Miss M. Sayles.
Literature Secretary, Mr. Reg Willis.
Organist, Miss May Byam.

The League sent $100 to the Forward Movement for Missions this year, and has a small balance on hand with which to begin the new year.

It was decided to hold the closing meeting until after the holiday season, on Monday, June 16th, the programme to be of a somewhat special character.

Musical Festival.

Many contributing causes doubtless had to do with lessening the attendance at the "Musical Festival," given under the leadership of Miss Ina Allan, of Peterboro, in the Town Hall, Millbrook, on Tuesday evening. The lateness of the season, the numerous other entertainments in the village and vicinity, the fact that it is now the farmers' busy time hindering many from the country from attending events of this nature at the present time of year, all had a share in making the audience disappointingly small.

The Millbrook orchestra, under the leadership of G. A. Duncan, provided music before the curtain was raised and during the programme. The readings given by Miss Irene Breckenridge, which included "The Dutchwoman at the Opera," James Whitcombe Riley's "An Old Sweetheart of Mine," with musical accompaniment, and encores, were much enjoyed and gave a pleasing variety during the musical numbers, which were the main features of the Festival. Others from outside points, some of whom were Miss Allen's pupils, who assisted with the programme were: Mrs. Irene Kennedy, Miss Dorothy Warmington of Cobourg, Miss Geraldine Weatherhead, Messrs. Adam Gillespie, Stanley Wyliss and R. Young.

A number of members of the local choirs, among whom are several of Miss Allen's pupils, were in the choruses. About forty voices composed the chorus numbers. Miss Ella Elson presided at the piano. The orchestra included: Messrs. G. A. Duncan, J. L. Byam, J. Isbister, L. Byam, Miss May Byam, Miss Kathleen Isbister, G. E. Burnham, Ernest Burnham and Billy Byam.

L. C. Russell, chairman of the School Board, made a few appropriate remarks at the opening of the entertainment.

USE COVERS.

If you use covers on youl saucepans while cooking you will save heat, and consequently gas.

TALKING PEACE IS NOT ENOUGH

Lady Astor Refers to the Numerous Peace Societies In United States, and the Japanese Exclusion As Possible Cause of War.

LONDON, May 8. — Lady Astor, speaking before a conference of the International Council of Women at Wembley yesterday, declared that the United States had more societies for the propagation of peace than any other country in the world, but that only recently a dangerous thing had happend in the Senate with reference to Japan that might lead to a war some time in the future.

Lady Astor's statement with regard to the Senate's action on the Japanese exclusion clause of the Immigration Bill, appeared to be somewhat in the nature of an interpolation as her subject was the drink traffic. She was discussing international peace, having introduced this topic by saying that the liquor question had a very definite bearing on international peace.

"You will not prevent war by talking peace," she said, and then referred to the Senates action with regard to Japanese exclusion.

Prohibition a Failure.

Annie Suruhjelm, who for a decade was a member of the Finnish Parliament declared that prohibition had not been good for Finland. It had led to smuggling, she said, and she had been told that children even came to school drunk because liquor had been smuggled into their homes by their parents, who could not buy and drink it in public.

OTTAWA RIVER IS TO BE MADE WORK

Hydro Will Harness It at Several Points — 800,000 Horse Power Possible.

TORONTO, May 8.—(Canadian Press).—The first step in an Ottawa river power development project which looks ultimately to the generation of some 700,000 horsepower to be distributed throughout the province, was taken yesterday by the Ontario Hydro Commission when it made formal application to the Ferguson Government for certain water leases. The sites asked for by Hydro are located on the Ottawa River between Ottawa and Pembroke, being principally Chads Falls, Du Ford Falls, Des Joachims Falls and Alumette Falls. Premier Ferguson stated yesterday that they would be made available to the Hydro, the Government having agreed that the sites for this important Ottawa power plan would be reserved from private interests.

The Hydro will commence immediately the preliminary investigation by engineers which must precede the construction work. Plans are also to be commenced with despatch, and financial provision for the work will be made in the Hydro estimates to come before the next sitting of the Legislature. Sufficient funds are now available for the survey stage of the work.

The Ottawa development will rank as a fitting companion project to the Niagara and St. Lawrence undertakings. The possible development, it is stated, does not fall short of 800,000 horse power. The energy generated by this system will not be transmitted to any special section of the province, but it is likely that every Hydro municipality, with the probable exception of those on the Thunder Bay System, will be served in part from it.

One Montreal Suspect Released and Warned.

MONTREAL, May 7.—Eight of the recently arrested suspects in La Banque D'Hochelaga murder case, were arraigned this morning at Bordeaux jail before Judge Monet. Seven of them were told that their enquette would be proceeded with on Wednesday, May 14, without fail. The eighth, Kin Rifkin, was released after the crown told the court that there was no evidence against him. At the request of Mr. Calder, Rifkin was warned that it was bad enough to commit a crime, but to boast a crime which he did not commit, was worse than folly,

Warren Government In Newfoundland Resigns.

ST. JOHN'S, Nfld., May 8. — (By Canadian Press.)—The resignation of the government of Hon. W. R. Warren, whose cabinet, following the dissolution of the Legislature about two weeks ago, was constructed chiefly from the ranks of his former opponents, was announced to-day.

The resignation, fololwing closely on the action of Hon. M. E. Hawco, Minister of Posts in the Warren Government, who has resigned both his portfolio and his seat in the Executive, and has announced himself as a supporter of A. E. Hickman, the Opposition leader.

STAMP TAX RECEIPTS

OTTAWA, May 7. — (Canadian Press).—An increase in the amount realized by the Government from the stamp tax is indicated in the answer to a question made in the House of Commons to-day, when it was stated that from November 1, 1922 to March 31, 1923, the amount netted in both post office and customs department from this source was $2,631,982. In the same period ending March 31, 1924, the amount was $3,914,489.

LIBERAL POLICY

(Continued from page 1.)

had popped in with their amendment, and in spite of the indignant protests of the official Opposition, the Speaker had ruled in favour of the younger party. All this was very hard on the Conservatives, he was willing to admit.

The result was the speech of the member for Port Arthur Hon. Dr. R. J. Manion), who had spoken eloquently and fluently, but had "got off a lot of bunk." The real reason the Conservatives did not like the Budget was that it got them right on the hip.

Dr. Manion had cried out that industry was being sacrificed to politics, that Liberals had sold out to the farmers. "There has been no selling out," said the Minister of Agriculture. "Our platform is identical with the farmers. If we carry out ours, we automatically carry out theirs. We are merely doing gradually what we tried to do rapidly in 1911, when we were told that we were going too fast. We are saying to a group of interests, which have been on our backs for fifty years, 'get off and walk on your own feet for a while.' In the last two years we have made initial attempts to reduce taxation. This year with our Budget balanced, we are entitled to make more rapid strides towards fulfilling our policy of 1919, which is a tariff for revenue."

Bribe to West.

James Arthurs (Conservative, Parry Sound) remarked that in the election campaign of 1921 the Prime Minister and his followers "had declared as many trade policies as there were electoral divisions." He characterised the granting of the Crow's Nest Pass rates last year as a bribe to Western Canada which the East had to pay. Freight rates were the greatest problem confronting the producer and consumer in Canada, he said, and a reduction in these rates was of vastly greater importance than any other financial question. He referred to the rate on coal from Drumheller to Ontario and Quebec. After much negotiation the head of the Canadian National Railway had agreed to give a rate which amounted to $450 a car for bringing this coal East. On a number of commodities the rate from Vancouver to Montreal was lower than that quoted on coal, while the distance was 1,000 miles less. He instanced china ware which would be brought from Vancouver to Montreal for $360 a carload. This was a perishable article.

Fielding's Statement.

Col. Arthurs referred to the statement recently made in the House by Premier Mackenzie-King that the Budget had the entire approval of the Right Hon. W. S. Fielding, the Finance Minister.

Mr. King: "Yes, and since making that statement I have had a conversation with Mr. Fielding, and he requested that it be repeated in the House."

"There is a rumour that the mental condition of the Minister of Finance is not of the best," remarked Col. Arthurs.

The Prime Minister immediately rose and declared that there was no foundation for such a rumour, and that the statement should be retracted.

Hon. M. E. MacDonald, Minister of Finance, also protested, saying that Mr. Fielding had intimated to him that the Budget had his full approval. He thought that Col. Arthurs had no right to make this statement.

Col. Arthurs replied that he was merely repeating a rumour which was current. He proposed to read Mr. Fielding's statements in regard to the Budget last year.

In his last Budget speech, Mr. Fielding had said that the tariff then annouced was "as low as any country can afford to have it under present conditions." Mr. Fielding has also spoken of the necessity of industries being "without fear of any further changes." A reasonable measure of tariff stability should be assured according to last year's Budget.

Col. Arthurs claimed that the Government had broken faith.

The present Budget was one that succeeded in satisfying the West, but the rest of the country would have to pay for it. Col. Arthurs advocate dthe tariff on farm products equal to the United States. The Conservative party stood to-day for the same policy it had stood for in 1879. Industry and the working man should be protected, and there should be a tariff to protect the agricultural industry.

Canada's Playgrounds.

W. J. Hammell (Liberal, Muskoka) said that he was in complete accord with the tariff policy of the Government. He proceeded to emphasise the possibilities of Canada's playgrounds. They should be widely advertised, especially in the United States, whose population spent about half a billion dollars annually in foreign travel. Every province in Canada had points of beauty and interest to attract the tourist, especially the Muskoka district, which ought to be exploited to a much greater extent for tourist traffic.

Canada could easily be made the playground for the United States, said Mr. Hammell. Within one day's travel of the Muskoka district, there were in the United States forty-three million people who owned five million motor cars. Increased tourist traffic, while proving a great asset to Canada, would take nothing from the natural resources of this country. It would help our railways, our farmers, and might result in increased immigration to this country. He urged the Government to make a thorough study of the matter with a view to establishing a department, preferably under the control of a Cabinet Minister, for the encouragement of tourist traffic.

TOBACCO VETERAN.

BREESPORT, N. Y., May 8. — "Two-thirds of the people today are eating themselves to death," says George J. Beebe, 97, the oldest pensioner of the Pennsylvania Railroad. Beebe admits that he has been chewing tobacco since the age of four. "Take less food and don't worry about the tobacco peril," he advises.

SURPRISE SOAP
A PURE HARD SOAP
SURPRISE SOAP

Always Good

When you buy SURPRISE you get a big, bright, solid bar of the highest grade household soap and it is always the same.

A Pure Hard Soap

Buckingham
TOBACCO 15¢ Per Package
BY SPECIAL APPOINTMENT TO THE LATE KING EDWARD VII
CIGARETTES 25¢ for twenty
PHILIP MORRIS & CO. LIMITED "LONDON"

6-Cut-Rate Specials-6
Mineral Oil, Russian. Regular $1.00, at.....2 for $1.00
Hydrogen Peroxide, Pound size. Regular 75c, at 2 for 75c
Pussywillow Talc, High-grade. Regular 35c, at 2 for 35c
Wyldewood Cream, Liquid for Sunburn, etc. Regular 65c, at 2 for 65c
Durham Duplex Razors, with One Blade, for.....10c
Kennedy Moth Bag, large size, FREE with a Package of Moth Balls or Flakes.
These SPECIALS are for the Season, and not for a Few Days.
— LOWEST PRICES ON PATENT MEDICINES —
Moncur's Drug Store
407 GEORGE STREET

THE EXAMINER BIBLE COUPON

Two distinct styles of this wonderful Book of Books have been adopted for this great newspaper Bible distribution. One is the far-famed Red Letter Bible (Christ's sayings printed in red for immediate identification), and the Black Print Bible for those who prefer that style.
Only Three Coupons and the Mere Nominal Cost of Manufacture and Distribution.
Clip this coupon and two others and present them to this paper with the sum set opposite either style, and come into possession of your Book of Books at once.
Style —Red Letter Bible, overlapping limp seal grain cover, red edges, round corners, gold lettering, large, clear print, three coupons and only $1.98
Style B—Black Print Bible, flush limp black seal grain cover, red edged, medium large type, strong and durable, three coupons and only.. 98c
Mail Orders: Send amount for Style A or Style B, with three of these coupons, and include 13 cents additional for postage and packing.
Every Reader Should Have a New Bible

Egyptians Overcame Gray Hair
Egyptian women, famous in song and story, were noted for the beauty of their hair. Their secret of youthful tresses is contained in
BROWNATONE
Tints Gray Hair Any Shade
This discovery of an eminent hair specialist, combining the secrets of the Egyptians with modern science, easily tints gray, faded or bleached hair to any shade from lightest blonde to deep brown or black. Acts instantly; fast colors that defy detection, will not rub off. Guaranteed Harmless. At all dealers, 50c and $1.50. Send 10c for trial bottle indicating color desired.
THE KENTON PHARMACAL CO.
1500 Coppin Bldg. Covington, Ky.

Real Estate Chances
Well Worth Your Close Attention
Splendid House, brick, north, fairly central $4,200
Splendid House, brick, central, $3,900
Splendid House, south $3,800
($500 down, balance easy payments)
Dandy House, west, brick garage, $4,300
Another, central $4,900
These Houses are all modern and in first-class repair.
R. C. HEARD
379 Water Street Phone 1329

Royal Quality Baby Chicks
are produced in the largest and most modern hatchery in Canada. 60,000 egg capacity. Leading varieties guaranteed to be true to breed, from vigorous, free range Canadian stock and pure bred high egg producing strains. At least 97% live arrival, guaranteed delivered by prepaid express. We are members of the International Baby Chick Association and conform to its standards of practice.
Our Royal Baby Chick Book contains a fascinating human interest chick story by R. Q. Chix himself. Ask for prices and this valuable Book No. 114
The Canadian Chick Hatchery, Ltd.
143½ King Street East, Hamilton, Ontario

Deliciously Sweet and Crisp

ALL the nourishment of the world's finest corn presented to you in its most delicious form —thin, toasted, golden-brown flakes of a flavor to tempt any palate. Economical —and wonderfully satisfying. Made in Canada. Sold in a wax-wrapped package.
Canadian Postum Cereal Co., Ltd.
Head Office: Toronto. Factory: Windsor

Sugar-Crisp CORN FLAKES

The Evening Examiner

PHONES—Editorial 1601. Business Office, 1600. Private Branch Exchange to all Departments.

The Examiner is a member of the Audit Bureau of Circulation.

The Daily Examiner, published every lawful evening, by The Peterborough Examiner, Limited. Office, 419 George street. $6.00 per year, delivered in city; out-of-town subscribers, by mail, $4.80 a year.

The Weekly Examiner, published every Thursday. Subscription price $1.50 a year.

U. S. REPRESENTATIVES.

Special U. S. Representatives—W. H. Stockwell, 629 People's Gas Building, Chicago, Ill.

New York—Chas. F. Miller, 225 Fifth Avenue.

Advertising Rates on application.

H. M. GLOVER, Managing Director.

THURSDAY, MAY 8, 1924

THE BUDGET DEBATE.

The Budget debate at Ottawa drags wearily along, and it is announced that some forty members are still anxious to put their impressions of the tariff changes on the pages of Hansard.

If they would only be brief about it this eagerness to give utterance to their views might be forgiven.

Unfortunately, very few of the members of the present House seem to know when to stop.

Their speeches ramble as aimlessly as a man enjoying a Sunday stroll.

Like him, they apparently believe that it does not matter much where they go so long as they kill an hour or two's time in going.

There has been little said by any contributor to the Budget debate so far that could not have been more effectively and forcibly said in fifteen minutes.

We borrow most of our Parliamentary customs from the Mother of Parliaments.

Unfortunately, however, we have not learned to follow the example of the British members, not even the leaders among whom would think of speaking at such great length as the average Canadian Parliamentarian seems to consider necessary.

CLEAN-UP WEEK.

Mayor Turner's proclamation calling upon the citiens of Peterborough to observe the present week as a proper time for Clean-Up Week, it is hoped, is being generally observed throughout the city.

If the average head of a family were as zealous about cleaning up his lawn and backyard as the female of the species is about the annual spring turnover in the interior of her home, Peterborough would be a city of immaculate cleanliness.

The thing should be done right.

It should include clean streets, alleys, yards and laneways, making a decided improvement not only in appearance but in conditions affecting the health of the community.

It should concern itself with lessening fire hazards by the removal of waste and rubbish from attics, cellars, under stairways and warehouses and storerooms.

It should insist upon the mowing and raking of lawns, the planting of flowers, the trimming of boulevards.

It should not overlook the necessity of having manure piles and other breeding places for flies carefully covered.

In fact, a clean-up campaign to be a success should not only concern itself with making the city more beautiful but more sanitary and safer from fire risks.

There is so much to be done that a week's effort is not enough, but at least the proclaiming of such a campaign serves to concentrate attention upon the desirability and advantages of an adequate drive against dirt, filth and untidiness.

SHOULD SETTLE THE ARGUMENT.

Sir Henry Thornton, President of Canada's National Railways, appearing in person before the Railways Committee of the House of Commons, declares that the programme of proposed branch lines represents the studied opinion of himself and the directors, assisted by the officers of the National system.

He insists that every branch on the list is required.

That should settle the matter.

Sir Henry is an expert railway man, considered big enough in executive ability and in brains to put Canada's railways on a paying basis.

He has given ample evidence of his calibre in the comparatively short time he has occupied his onerous position.

When he comes forward and declares that the branch lines are needed for the proper development of the National Railways and that none of them are proposed for political purposes, his assurance should be accepted as final.

It narrows down to a question of whether the judgment of the man at the head of Canada's railways is to be trusted or not.

If his opinion is not to be accepted above that of amateur political railway men, then his usefulness to Canada is gone.

The majority of Canadians will pin their faith to the opinion that Sir Henry knows what he is talking about, and are prepare to give him, as an expert, a free hand in turning the country's former white elephant into an asset.

ADVERTISING PETERBOROUGH.

In deciding to contribute $300 towards the cost of erecting signs on the Kingston road advertising Peterborough the City Council has made an investment that should bring good returns in the form of increased tourist traffic.

Cities, like private business firms, have to do a certain amount of window-dressing to intrigue the attention of the buying public.

It may be a little far-fetched to regard the Kingston road as Peterborough's front window, but that thoroughfare constitutes the main artery for touring automobilists, whether they come from the East or the West, and the proposed signs can hardly fail to bring the claims of Peterborough before vast numbers of tourists, many of whom will be induced to extend their trip in this direction.

If the idea that Peterborough is the gateway of the Kawartha Lakes can be sold to hundreds of motorists by the expenditure of $300, the city fathers have secured the cheapest piece of propaganda on record.

The fact is that the Kawarthas are being extensively advertised not only by the Trent Waterway Development Association but by both railway companies and on a smaller scale by proprietors of summer resorts in the district.

Peterborough is the logical gateway to the lake country, and by impressing that fact we can hitch our wagon to the general advertising of the Kawartha district and get results that will, directly or indirectly benefit the whole community.

There is nothing gained by a municipality hiding its light under a bushel.

A UNIQUE STRIKE.

The strike which has led to a suspension of activities in the leading cities of the Argentine Republic is probably unique in history, says the Hamilton Spectator. Its cause is certainly unprecedented, and the fact that it is participated in equally by employers and employed is another remarkable feature of the disturbance. The law which has caused all the rumpus provides for the deduction of five per cent. from wages, to go toward the building up of a pension fund, employers contributing an equal amount. This arrangement has not proved satisfactory either to Labor or to capital; but it has been duly enacted by Congress, and President de Alvear declares himself powerless to abrogate or amend it without the consent of Parliament. This does not mean to say, however, that the President is enamored of the law; he has, in fact, admitted that it contains many imperfections. Even with his concessions in the way of returning part of the deductions after a five years' trial of the scheme, the workers fail to enthuse over the proposal, asserting, in fact, that these new terms make it even less acceptable than before. People leaving the country would also get back their payments, and women workers would be refunded the amount of their contributions in the event of marrying.

Opposition, however, is just as strong and determined as ever. The people, whether belonging to the Labor or the capitalist class, are united in protest against the pensions scheme, which had been hailed as one of the most progressive ever attempted by any nation. It was designed to ensure a good pension to every worker, after 25 years of service, the providence of the wage-earners being supplemented to an equal extent by their employers. Evidently, the workers of Argentina prefer to make their own arrangements for old-age provision, for never has there been a more universally unpopular measure than this state pensions law.

THE MORNING AFTER IN GERMANY.

The general view in London of the results of the German elections seems to be distinctly pessimistic. While it is admitted that the Moderates, who favor acceptance of the Dawes report, have polled a majority of votes, or approximately 15,000,000 out of a total of the 29,000,000 cast, the strength shown by the Nationalists is disquieting. Incomplete returns at noon today indicate that Nationalists and Socialists have each returned 99 members to the House, and although some of these Nationalists do not belong to the reactionary Volkische group, yet they are certain to use their success as a solid party in the jockeyings and adjustments that the politicians will indulge in during the next few weeks.

While the Moderates may be willing to promise general support to the Dawes plan, the element of obstinacy which is sure to exist among the four parties who favor the Dawes scheme will be strengthened by the knowledge that nearly one-half of the country is openly or secretly opposed to its acceptance. The advantage which the Government has is that the two parties in Opposition represented by the Communists and the Monarchists are at daggers drawn one with another and will not combine to defeat any coalition which may be formed. There will be a great deal of sniping both from the extreme Right and Left wings, but there will be little open fighting.

The opposition to the Dawes report will be centred round the clauses which provide for Allied control of the central railways, which require a two-thirds majority of the Reichstag before acceptance. The Communists will certainly not give any countenance to this part of the plan and the Monarchists will only do so on condition that they get a substantial recompense for their support. Chancellor Marx has unfortunately very little that he can offer in order to buy off any such recalcitrancy.

Much will depend on the political skill which is used to form the new Coalition Cabinet. Streseman seems to be discredited and a new leader may likely be found in place of Marx. Possibly Count Hugo von Lerichenfeld, the able leader of the Bavarian People's Party, might form an acceptable Ministry.

It is in the industrial districts of the Ruhr that the Communists have made their greatest gains. The fight there seems to have been largely directed against the financial magnates which Herr Stinnes so ably led and organized before his death. Stinnes had in a large measure introduced the ten-hour day in many of his industries and this question of longer hours seems to have been the big issue that threw the balance heavily in favor of the Communists. With 10,000,000 votes cast in favor of Communism, there are probably more Germans today who pay their homage to the Red Flags and call the Internationale their creed than there are in Russia. Bolshevism in Russia has always been confined to a few large towns and has never caught the imagination or won the sympathies of the bulk of the peasantry.

A cheering feature of the elections is the poor showing of the Folks-partei candidates, although they will have a strength of at least 45 in the new Chamber. The Folks-partei adherents stood openly on a flat refusal to pay a single obol of reparations, even though such a course led to war—an eventuality which they rather welcomed. They were more radical than the extreme group of the Nationalists and broke with such moderate leaders as von Seekt when the latter counselled caution.

The danger is that Germany may plead with the Allies for time on the ground that she cannot hold her extreme groups. She may impose further delays to acceptance on the plea that immediate adherence would anger France and sterilize the efforts that the Allies have already made towards a new solution of the problem. Premier MacDonald, on the other hand, may counter this by receding somewhat from the strong position he has taken upon the question of sanctions and seek a stronger and more solid front for the Allies to present to a dilatory and vacillating Germany,—Montreal Star.

EDITORIAL NOTES AND COMMENT.

It seems strange to read that the British House of Commons has had a bitter debate on that sweet subject—sugar.

The annual race, points out the Globe, between the weather and the last ton of coal in the cellar.

The Chicago divine complains of a lack of religion in politics today. The church union fight, however, shows that there is no lack of politics in our religion.

What has White River to say about the Sault Ste. Marie suggestion that a censorship be exercised over the former's weather reports?

Somebody stole the badge of the Cardinal Chief of Police. So far the Police Station has not been carried off.

Quickly Conquers Constipation

Don't let constipation poison your blood and curtail your energy. If your liver and bowels don't work properly take CARTER'S Little Liver Pills today and your trouble will cease. For dizziness, lack of appetite, headache and blotchy skin nothing can equal them. Purely vegetable.

Small Pill—Small Dose—Small Price

WISE AND OTHERWISE

The difference between a bow tie and a regular kind of tie is about fifteen minutes.

Cases of twins occur once in every 60 births and never use good judgment as to when or where.

In the long run, it is best to walk.

Ignoring troubles makes them feel small.

Farming is a great life, but a bad occupation.

Collecting a crowd is easier than collecting from a crowd.

Thousands of men today owe their lives to the fact that most women shoot with both eyes shut.

If kisses are the language of love, some people talk it too much.

Absence of winter makes the heart grow fonder of it.

CLEAN NEWS.

While spring cleaning, if you do not care to carry out the dust under the carpet take up the carpet and plant a lettuce patch there.

HOW TO MARRY

Take a nap in the afternoon so you can stay awake that night while a prospective June husband talks about himself.

MUSIC NOTES

Have a hammer handy. When the neighbors object to your singing practice claim you mashed your finger.

GARDEN HINTS

Stack the rocks in your garden in neat piles so they will be handy for throwing at chickens.

DIVORCE

Perhaps the quickest way for a man to make his wife want a divorce is by agreeing with everything she says.

HOME HELPS

The sad thing about having a wife is when you look for something it has been hung up somewhere.

TO CATCH FISH

Sprinkling salt on the tail of a fish will not make him stand still except while you are dressing him.

TO STAY SINGLE

Carry a pin in your coat lapel. If a girl tries to sit in your lap stick her. Rude, but helps a man stay single.

AUTO HELPS

Mud rubbed on the windows of a closed car keeps people from seeing inside while it is parked.

DICTIONARY

Dog. A dog is an animal belonging to you which always has more sense than any other dog ever had.

"Anticipation is the better part of realiation," or something like that. Too few people anticipate happiness. They want to wait until it arrives before they try to enoy it. And when it does arrive they are too busy waiting for some future happiness.

MUSIC NOTES.

A gymnasium suit is the proper costume to wear while singing if the neighbors chase you very much.

The poorest people on earth are not the poorest financially.

The electric fan doesn't get any more excited than the baseball fan.

Be interested in yourself alone and you alone will be.

Election time is coming, and many a stump speaker will be up a tree.

The hardest thing about being a professional politician is keeping excited.

You are not getting old until you start thinking the younger generation is going to the dogs.

When a gossip meets a gossip that brings on a lot of talk.

People who walk in their sleep should get jobs as policemen.

A philosopher is a man who knows there is no use in being a cynic.

LIBRARY UNSUPPORTED

LEIPSIC, Germany, May 8.—A great national library in a magnificent building known as the "Deutsche Bucherei" has been closed to the public owing to lack of sufficient funds for its maintenance. The library has a reading room that will seat 200 people and contains a copy of every book printed in Germany since 1913.

CATTLE, GRAIN AND PRODUCE

Peterboro--Toronto--Montreal--Winnipeg

RETAIL.

Fruit.

Bananas, 30-50c doz.; California oranges, 25-70c; grape fruit, 2 to 6 for 25c; lemons, 30-40c doz.; apples, 40-70c peck; Malaga grapes, 30c lb.; pineapples ,40-50c each; strawberries, 40c pint; cranberries, 20-25c qt.; dates, 13-20c lb.; Fard dates, 30c lb.; figs, 15-50c lb.

Vegetables.

Potatoes, 35c pk., $1.80 to $2.30 bag; beets, 60c pk.; new beets, 20c bunch; carrots, 50-60c pk.; new carrots, 10-15c bunch; turnips, 23-25c pk.; parsnips, 50-60c pk.; new parsnips 60c pk.; cooking onions, 3 lb. for 25c; Spanish onions, 3 lbs. for 25c; green onions, 5-10c bunch; new cabbage, 3 for 25c; cauliflower, 30-50c; artichokes, 25c each; leaf lettuce, 5c; Hamilton leaf lettuce, 15-20c; head lettuce, 15-35c; endive, 10-20c; celery, 10-25c; parsley, 5c; watercress, 5c; cucumbers, 50-60c each; tomatoes ,(imported) 30c lb.; Florida peppers, 10-15c each; radishes, 10c bunch; horseradish, 2 bunches 25c; spinach, 20c lb; mushrooms, $1.25 lb; rhubarb, 15c bunch; Lima beans ,2 lbs. 25c; dried beans, 10c lb; dried peas, 13c lb.

Nuts.

Walnuts, 25c-30c lb.; Brazil nuts, 25-30c lb.; chestnuts, 30-25c lb.; almonds, 25c lb.; shelled almonds, 40-80c lb.; cocoanuts, 10-15c each.

Dairy Products.

Butter Creamery — 35-37c lb.; dairy, 33-35c lb.; baking, 30c lb.; lard, 16-21c lb.; shortening, 15-20c lb.

Cheese—New, 25c lb; old, 40c lb.

Eggs—(Government graded), fresh specials, 30c doz.; fresh extras, 28c; fresh firsts, 25c; fresh seconds, 23c doz.

Honey.

Comb, dark and light, 20-25c; amber ,5 and 10 lbs. 63c and $1.20; clover, 5 and 10 lbs., 69c and $1.35, buckwheat, 10 lbs. 95c.

Fish.

Salmon, red, 20-25c lb.; pink, 20c; salmon trout, 24c; salmon smacks, 35c; white fish, 20-22c; halibut, 35c; smelts, 15-35c; plaice, 2 lbs. 20c; haddies, 18-20c; boneless, 25c; fillets, 25c; kippered herring, 20c; salt herring, 45-75c doz; sea herring, 10c lb.; fresh herring, 3 lbs. 25c; fillet mackerel, 2 lbs. 35c; ciscoes, 25c lb.; boned cod, 20c lb.; oysters, $1.50 qt.

Meats.

Beef, 8-30c lb.; veal, 10-28c lamb, 15-30c; mutton, 10-25c lb.; pork, 15-35c.; bacon, 28-40c; sausage, 18-20c lb.; chicken, 28-30c lb.

Flour.

Flour, half bbl. $3.35-$4.25; pastry flour, 24 lb. bag, 75-90c.

WHOLESALE.

Grain.

Fall and Marquis wheat, $1-$1.10 bushel; oats, 44-55c; rye, 65-75c; barley, 65-70c; alsike, $4-$5; alfalfa, $13 bush.; buckwheat, 75c; peas, $1-$1.25; red clover, $5-$10; sweet clover, $5-$5.50.

Hay, Bran, Etc.

Hay, loose, $14-$15; baled, $17-$18; baled straw, $9-$12; bran $28-$30 ton; shorts, $33 ton.

Hogs.

Thick, smooth, cut, $7.75 cwt.; select graded, $8.50; dressed, (head on), $12.50; (head off) $13.50.

Hides and Wool.

Hides: Cow, 6c lb.; horse, $2-$2.50 each; calf skins, 12c; sheep and lamb skins, $1-$1.75 each; shearlings, 20-25c each; Wool, 23c and 28c a lb.

TORONTO LIVESTOCK.

TORONTO, May 7.— Today's market was exceedingly steady and commission men were perfectly satisfied that a market awaited everything on offer. The total cattle on hand was less than 1,300 and few more are expected this week. A bunch of butchers around 900 lbs. each, not equal to the medium class, sold at $5 a cwt. and a load of 1,100-lb. wanting the feeding finishing touch brought 7 cents a pound.

The average cost for steers, heifers and bulls was as near as possible steady, but with some improvement in quality. Cows cost probably 15 cents a cwt. more than last week. Stockers and feeders are not as active as they should be at this time, but the desire to get prices down is not meeting with much success.

Choice baby beeves were firm and several made $9 a cwt. and others less choice sold at $8 and $8.50. Choice medium and handyweight butchers had a market from $7.50 to $8 a cwt. and good butchers $7 to $7.25 Good medium butchers brought up to $6.75. Bulls and cows were steadily firm. The week's advance of 25 cents a cwt in most butchers was fully held today and the market will be sold out this week.

A light run in calves made this a keen market and prices in some instances were up $1.50 a cwt. from the low of last week. Choice calves are selling from 11c to 12c and good calves at 10c. Light common calves are making 7c in spots.

Spring lambs are in much too light supply, and choice ones were wanted from $14 to $17 each this morning. A bunch of light unfinished lambs sold at $11.50 each. Kit Waugh bought three, 77 lbs. each, at $17 each. Yearlings and choice handyweight sheep are quite firm.

Hogs slumped back to the base price of the season again today, and $7.25 a cwt. f.o.b., was the accepted market. A run of upwards of 4,000 for today made the market heavy.

Current Quotations.

Choice heavy ex steers	$8.25	8.50
Good heavy steers	7.60	8.00
Choice short keeps	6.75	7.25
Baby beeves	7.00	9.00
Choice handy weights	7.50	7.75
Good handy weights	6.75	7.25
Medium butchers	6.25	6.50
Common light butchers	5.25	6.00
Choice 900-1,000 feeders	7.00	7.25
Fair good light feeders	5.25	5.75
Choice fat cows	6.00	6.50
Good butchers' cows	5.25	5.50
Medium cows	4.50	4.75
Common cows	3.50	4.25
Canners and cutters	1.50	3.00
Good to choice bulls	5.00	5.50
Good fair butcher bulls	4.25	4.75
Bologna bulls	3.00	3.75
Choice milchers and springers	85.00	100.00
Medium milchers and springers	50.00	65.00
Common	30.00	45.00
Choice lambs, ewes	15.00	16.00
do bucks	13.50	14.50
Common	10.00	11.00
Choice spring lambs	15.00	17.00
Medium to good spring lambs	10.00	12.00
Yearling Sheep choice	11.00	12.00
Common yearling lambs	11.00	12.00
Choice sheep	9.00	10.00
Heavy sheep and bucks	5.00	6.00
Cull sheep	2.00	3.00
Good to choice calves	11.00	...
Medium calves	9.00	10.00
Common calves	5.00	7.00
Hogs, fed and watered	7.75	...
do f.o.b.	7.25	...

WINNIPEG LIVE STOCK.

WINNIPEG, May 7.—Arrivals 1,300 cattle and calves, 1,800 hogs ,100 sheep. The cattle market was fairly active, bidding maintaining a steady tone, cows and heifers continued to move out under broad inquiry and sold at fully 25 cents higher than close of last week. Butcher steers were draggy, but better grades of stockers and feeders were absorbed on a steady basis.

The hog market remained unchanged.

A few sheep were disposed of at $8.00, but due to lack of offerings market was barely established.

WINNIPEG GRAIN

WINNIPEG, Man., May 7.—Continued good buying by exporters and shippers gave to-day's wheat market early strength, and after opening higher prices advanced slightly but later on when the demand had been satisfied value exceeded offers. May clear 5-8 lower July 1-2 and October 3-4c lower. Exported were keen buyers of May and July and all offerings were well placed, but, following the discovery that an error had been made in Liverpool cables which were reported higher when in reality, they were lower, there was a lull in the buying and prices eased from the early high mark. The reported settlement of the Argentine dock workers strike and improvement in weather conditions were also less bullish factors.

MONTREAL PRODUCE

MONTREAL, May 7—Trading in cash grain was easy to-day there was no change in the flour market. Prices were off $1 a ton in mill feed but the tone of the rolled oats market was steady. There was nothing new in hay. There is no change in the egg market. A fair business is passing in potatoes. Demand for butter is light. The tone of the cheese market is steady.

STERLING RATES.

MONTREAL, May 7.—Sterling exchange rates were quoted here to-day:

Cables 4.4388.

Demand 4.4350.

EGG MARKETS.

OTTAWA, May 7.—Markets generally are firm for the best grades and easier for seconds. Published figures on May 1st storage stocks as yet have shown no adverse effect on States markets to-day Chicago market shows an advance of about one cent.

Toronto jobbing specials 30, extras 28, firsts 26, seconds 23.

Montreal steady demand, jobbing special 32, extras 29, firsts 26. Dressed turkeys selling in a wholesale way at 34 to 35, and retailing 38 to 39

CHICAGO LIVE STOCK.

CHICAGO, May 7. — Cattle, receipts 12,000; beef steers and yearlings steady to 15c lower; generally 25 to 35c lower than Monday's high time; top matured steers 12.35, average weight 1,430 pounds; numerous loads 11.25 and 12.25; kind at latter price scaling 1,503 to 1,512 pounds; best long yearlings 11.00. Most youngsters 8.25 and 10.00; choice yearling heifers upward to 10.00; beef heifers numerous at 7.50 and 8.75; these and fat cows about steady; canners and cutters very slow; bulls steady, mostly 4.35 and 4.65 for bolognas; most beef bulls, 5.00 and 6.50, according to weight and finish; veaiers steady to 25c higher ,bulk light kind to packers 8.00 and 8.50; handyweights grading good to choice 9.00 and 9.50; selected offerings upward to 11.00 to outsiders; meaty feeders upward to 10.00; bulk stockers and feeders 6.50 and 8.50; supply scarce.

Hogs, receipts 21,000; fairly active butchers strong to five cents higher; mostly five cents higher; light weights five to 10c up; bulk good and choicke 250 to 325 pound butchers, 7.45 and 7.55; top 7.65; better grades 160 to 225 pounds weights mostly 7.25 and 7.55; desirable 140 to 150 pound average largely 6.85 and 7.25; bulk packing sows 6.75 and 6.90 killing pigs steady to strong; bulk good and choice 120 to 130 pound weight 6.00 and 6.50; estimated hold over 10,000.

Sheep, receipts 13,000; fat lambs uneven; best handyweights steady to around 15c higher; weighty kind weak to shade lower; cheap 25 to 50c higher; very scarce; bulk desirable fat wooled lambs 17.00 and 17.25 top 17.35; bulk clipped lambs 14.75 and 15.25; best to outsiders 15.50 and 15.65; fat wooled ewes upward to 15.25; clipped ewes 8.25 and 8.75; few to local traders 8.65.

CHICAGO GRAIN.

CHICAGO, May 7.— Corn made an abrupt descent in value to-day and dragged down the wheat market. Notice that one corn milling establishment would shut down tomorrow for an indefinite period and that another plant was likely to take similar action, had much to do with the break in prices. Corn closed heavy, one cent to 2 and 2 1-8 net lower, May 75 7-8 to 76 1-4c and July 77 1-4 to 77 3-8c. The finish in wheat was unsettled, 3-8 to 3-4c off, May $1.04 1-8 and July $1.08 1-4 to $1.08 3-8, with oats varying from a shade decline to 1-8c advance and provisions at 5c lower to a rise of 2c.

"Worth $100 to Me Relieved Eczema and Piles"

Mrs. Peter A. Palmer, Saltburn, Sask., writes:

"Dr. Chase's Ointment has completely relieved me of eczema and piles. I also used this Ointment for my baby, who broke out in eczema. A few applications were all that was necessary in her case. Dr. Chase's Ointment has been worth a hundred dollars to me,—before using it I had spent a great deal more than that in unsuccessful treatment from doctors. We have also used Dr. Chase's other medicines, the Nerve Food having restored my health after suffering from severe nerve trouble when a girl."

Dr. Chase's Ointment

60 cts. a box, all dealers or Edmanson, Bates & Co., Ltd., Toronto

CANADIAN BISLEY TEAM IS CHOSEN

Will Compete at Bisley, England, Beginning July 7—Sail From Quebec On June 12.

OTTAWA, May 8. — Canadian Press.)—The Canadian Bisley team which will take part in the annual competitions of the National Rifle Association at Bisley, England, which commence on July 7 next, is officially announced by the Dominion of Canada Rifle Association. The team will be inspected at the Victoria Rifle Armory, Montreal, on June 11, and will sail from Quebec on the S.S. Caronia on June 12. The team is made up as follows:

Major J. E. L. Streight, M.C., Islington, Ont. Commandant); Capt. Geo. Crighton, Toronto (Adjutant); Sergt. J. A. Bowen, Edmonton; Co. Sgt. Major, W. J. Jaffray, Toronto; Pte. H. J. White, Toronto; Lieut. H. W. Bishop, Ottawa; Lieut. Alex. Martin, Calgary; Gr. F. E. Holem, Calgary; Sgt. R. Storrer, Toronto; S. Sgt. J. Binnie, Hamilton; Pte. D. Burke, Ottawa; Pte. B. W. Beaumont, Victoria; R. Sgt. Maj. F. J. Goodhouse, Ottawa; Maj. J. Jeffery, Kingston; Maj. R. S. Cross, Ottawa; Sgt. A. F. B. Wilson, Ottawa; Maj. Fred Richardson, Victoria; Co. Sgt. Maj. W. A. Hawkins (G. M.) Toronto; Lieut. Col. C. D. Spittall, R.O. St. John, N.B. and Sgt. D. Stuart, C.M.S.C., Ottawa.

The waiting men are as follows:

Lieut. F. W. Huggins, Toronto; C.Q.M. Sgt. A. Parnell, Montreal; Lt. J. E. Foreman, Hamilton, and Pte. W. J. Irvine, Ottawa.

GIRLS' SMILES WASTED.

NEW YORK, May 8.—Coy flappers, flashing winsome smiles at the traffic officer at Lexington avenue and 42d street recently, might better have turned their talents in another direction. The cop in question was Miss Mary Allen, commandant of London's 20 policewomen, who came to Manhattan to get first-hand information on police methods.

PLAYER'S NAVY CUT CIGARETTES

The superb quality, purity and excellence of Player's Navy Cut Cigarettes have made them the world's leading brand.

IRRESISTIBLE

"——fastidious in all things, but to the point of fanaticism in the choice of her toilet articles——"

SUFFICIENT, in the matter of good taste, that the odor is the creation of Monsieur Vivaudou, master parfumeur of the world, and vouched for by all Paris, city of authority.

As a pure talc, it speaks for itself—like a dash of ocean spray to the skin, it freshens, cools and soothes the heated body.

VIVAUDOU'S
MAVIS
TALC

"Seven Beauty Secrets"

We want you to make a test. Send 35c. for a bewitching boxful of allurement—seven separate samples in one container—the handiest week-end kit ever conceived.

V. VIVAUDOU OF CANADA Limited
360 St. Paul St. West, Montreal 9

MARMORA COUNCILS IN REGULAR SESSION

Roads Will be Improved in the District—Accounts Passed.

MARMORA, May 7.—The monthly meeting of Marmora and Lake townships council was held yesterday in the Council Chambers.

Routine business included the buying of some new road equipment. Ten 8-inch, two 10-inch, and one 12-inch steel culverts were ordered, as well as a new blade for the road grader. Other minor repairs for road equipment were ordered.

Messrs. George Wellman and Lindsay Neal were authorized to interview the ratepayers on their road division, and if they are satisfied to pay in their statute labor for 1924, Mr. William McCoy will be instructed to cover roads with crushed stone.

Mr. Alex. Lucas was granted $20 to be spent on road between his farm and Zion Church.

Messrs. George Logan and Sanford Laurence were paid $2.50 and $10 respectively for fixing culverts.

Village Council.

A special meeting of Marmora Village Council was held in the Council Chambers of the Town Hall. The main business transacted was in regard to the assessment of the village property.

The assessor is to be requested to revise assessment roll and add names omitted.

A court of revision will be held on Friday, May 16, and a lively session is anticipated.

FOX SCARFS.

The new beige colored fox scarfs match the fashionable stockings in the popular nude shades. It is quite a fad to match one's hat to one's hosiery.

COBOURG AND DISTRICT

COBOURG, May 7 (Special).—At the annual meeting of the Young People's League of the Methodist Church, held on Monday evening, following officers were elected:—

Hon. President—Rev. R. F. Stillman.
President—Miss Joy Nichol.
Vice-President—Mr. Jame Thompson, Misses Della McCullough, Pearl Cornelius, Alice Scarpe.
Recording Secretary—Miss Nellie Scarpe.
Corresponding Secretary—Miss Mary Black.
Treasurer—Mr. Jos. Patterson.
Musical Director—Mr. Albert Jewell.
Pianists—Misses Della McCullough and Edith Earle.

Oddfellows Attended Church.

About one hundred members of the local I.O.O.F. Lodge, joined by others from Port Hope, attended divine service in the Cobourg Methodist Church on Sunday and listened to an able sermon by Rev. R. F. Stillman, who took for his theme the three great necessities for a good and useful life—Faith, Hope, Charity—which is Love. Returning after divine service to the lodge-room the usual votes of thanks were passed and a pleasant social hour spent.

Memorial Park for Harwood.

The committee in charge of the Memorial Park for Harwood intend to begin the fixing up of the grounds almost at once. The park grounds comprise some three to four acres. This is to be drained, levelled and seeded, and it is hoped later to erect a community hall upon it. That will, no doubt, prove to be a great boon to that section of the county.

No Boat Service.

Residents of Harwood, Gore's Landing, and other Rice Lake ports, express keen regret that there is no prospect of a regular boat service on the lake again. The automobile has evidently crowded out the boat. The excursions to different lake points, and regular trips to Peterborough are, however, much missed.

Fractured Ribs.

Mr. T. Timlin, Plainville, had an unfortunate fall from a wagon when engaged in farm work, and fractured several ribs. His accident occurred at an unfortunate season of the year.

Ice this Morning.

A Cobourg citizen states that ice, the thickness of an ordinary window, has formed on a bucket of water left standing outside his house last night.

Going to Madoc.

Mr. Sheldon J. Phillips, recently manager with the Willoughby Farm Agency at Colbourne, has accepted a position as district superintendent with the Sun Life Insurance Company, with headquarters at Madoc, and is removing with his family to the latter place.

Interred at Vernonville.

The body of the late Roderick McKenzie was taken from the vault in the Cobourg Union Cemetery recently to Vernonville, Haldimand Township, for interment in the family plot there. Mr. McKenzie, it will be remembered, was found dead on a side-line near Baltimore last January, with his team standing patiently near by.

Carnbourne Entertainment.

A very pleasant time was spent by Carnborne Young People's League on Monday evening. An autograph quilt, which the young people had made, was disposed of for $18. Mr. Eldred Luan, president, occupied the chair, and there was a good programme of instrumental music, readings, and songs, and a brief address by Rev. E. Harston, a former pastor.

Death of Mrs. Hugh Halligan.

The second break in the family of thirteen sons and daughters born to Mrs. Jane Davey and the late John Davey, of Hamilton Township, occurred when Mrs. Halligan, beloved wife of Mr. Hugh Halligan, was called away after a long illness, at the age of thirty-five years. Besides her husband and mother, she is survived by seven brothers—Messrs. Herbert, Archie, Edgar, Wilbert, Sidney, Fred and Latta Davey, of Hamilton Township—and by four sisters—Mrs. Thomas Giddens, Mrs. Grant Carruthers, Mrs. John Timlin, and Miss Sarah Jane Davey.

Horses Training at Colborne.

Sandy Watson and A. V. Tinney have each taken a string of horses to Colborne to try them out on the race-course there. The latter has Liberty Patch, Herman Winger, Formoso 2nd, Herman T, and Sylvia Todd there, and Mr. Watson has taken down Lillian Patch and Spring Day. The track at Colborne is a good one, and these well-known racers have a fine place for their daily stunts.

The Late J. S. Pickworth.

Mr. J. S. Pickworth, a former prominent resident of Colborne, died at Kingston recently, his death following an operation. Mr. Pickworth was seventy-five years of age, and leaves a widow, one son, Harland, of Ottawa, and three daughters—Mrs. A. L. Zimmerman, Toronto; Mrs. Charles McKenzie, Dysart, Sask.; and Miss Aileen Pickworth, Regina. The funeral took place on Monday, and the interment was in Colborne Union Cemetery.

Camplin—Reynolds.

At Beeton recently, the marriage took place of Mary Eleanor, daughter of Mr. Mr. G. E. Reynolds, Colborne, to John Albert Camplin, son of Mr. and Mrs. William Camplin, Beeton. Rev. H. S. Lovering officiated. The happy couple left for a trip to Chicago and other points before taking up residence at Beeton.

Glycerine Mixture Prevents Appendicitis

Simple glycerine, buckthorn bark, etc., as mixed in Adlerika is excellent to guard against appendicits. Most medicines act only on lower bowel but Adlerika acts on BOTH upper and lower bowel and removes all gasses and poisons. Brings out matter you never thought was in your system. Helps any gas on the stomach in TEN minutes. McDermid & Jury and E. L. Payne, druggists.

PREVENT DUMPING.

OTTAWA, May 8. — The saving paragraph in Canada's dumping regulations has been restored. Recently, it was suspended.

The saving clause prevents the dumping regulation from being applied if the difference between the market price and the purchase price is less than five per cent. of the fair market value.

The suspension is in effect while a bill is in preparation creating a board to advise the Government in regard to matters pertaining to taxation.

The maximum strength of the corps of cadets at West Point is 1338.

A single teaspoonful of DR. CALDWELL'S LAXATIVE SYRUP PEPSIN Will restore good humor

Mothers! Apply Common Sense

THIS is the era of the *prevention* of disease and sensible people do not wait until sickness has actually come before remedying the trouble. The crowded hospitals everywhere are sad examples of the results of neglect. Be especially watchful of children. Restlessness, lack of normal appetite and feverishness usually indicate constipation. Stop it that instant with a spoonful of Dr. Caldwell's Laxative Syrup Pepsin and you will have prevented real sickness. Mrs. C. S. Bungay, 19 Chatham Av., Halifax, N. S. and Mrs. W. F. Hunter, Biggar, Sask., seldom have illness in the family because of their prompt use of Laxative Syrup Pepsin.

A Great Family Laxative

It may be difficult to decide just what medicine to use out of the many that are offered, but it would not be if you knew the facts. There are laxatives, cathartics, purgatives and physics, and they vary in their reaction on the system. Naturally, the stronger the medicine the more it shocks the system, so wise parents never give anything but a laxative to children. Dr. Caldwell's Laxative Syrup Pepsin is a mild laxative, a vegetable compound of Egyptian senna with pepsin and desirable aromatics, and so appreciated that it is now the largest selling preparation of its kind in the world, over 10 million bottles being used annually. The formula is on every package.

Three Rules of Health

Purchase a bottle of Laxative Syrup Pepsin at a drug store and always keep one in the family medicine chest. Give it to anyone from infant to grandparent, for it is safe, and the cost is less than a cent a dose. You can keep a family healthy with just this simple medicine. Give it for constipation, torpid liver, indigestion, biliousness, headaches, colds and other evidence of bowel obstruction. Dr. Caldwell, who was a practicing physician for 47 years and who originated this formula, had three rules of health that he found very effective among his patients and which you can follow with great benefit: Keep the head cool, the feet warm, and the bowels open.

"If You Want to Try It Free Before Buying"

"Syrup Pepsin," 24 Caldwell Bldg., Toronto, Ont.

I need a good laxative and would like to prove what you say about Dr. Caldwell's Laxative Syrup Pepsin by actual test. Send me a free trial bottle. Address to

Name.....
Address.....

Not more than one free trial bottle to a family

ROSENEATH AND DISTRICT ITEMS

Fish Inspector is Having a Busy Time--Presentation to Spring Bride

ROSENEATH, May 7.—On Friday evening a miscellaneous shower was tendered Mrs. Ben Loukes on the eve of her marriage to Mr. Dan Black at her summer boarding house on the Trent River. The Alderville brass band was in attendance and a very pleasant and social evening was spent by all.

Mr. Richard McCracken has purchased a touring car from Mr. Don Douglas.

Messrs. M. McMillan, G. McCracken, C. Pacey, C. Sherwin, C. W. Varcoe, R. D. McCracken, James Webb, G. Parker, R. McCracken, G. Ivatt, A. Parker, A. Douglas, and E. Timlin, members of the local Orange Lodge, motored to Castleton on Friday evening to a Royal Arch meeting in that place. G. Goodfellow, District Master, of Codrington, occupied the chair. A degree team from Roseneath exemplified the degree in a very able manner. The lodge building, which, a short time ago, was moved from Vernonville to Castleton, is also used as a classroom as the public school is overcrowded at present.

A number of young men from here attended a dance in Harwood on Friday night. The dance was in aid of the park which is being built there.

Fish Inspector.

Mr. Earl Shearer, who has been appointed fish inspector, is busy night and day watching and protecting the fish on the south shore of Rice Lake.

On Saturday evening a severe thunderstorm passed over this locality, but it did no damage.

Up to the present time the local baseball players have had no chance to practice on account of the grounds being so soft after the heavy rains.

Mr. and Mrs. G. Ingham and Mrs. L. Turner motored in to Cobourg on Sunday.

FINAL SERVICE OSHAWA CHURCH

St. George's Church Closed and New Account Opened.

OSHAWA, May 8. — With the final service of the congregation of St. George's Anglican church in their old quarters on Sunday evening last, Rev. C. R. dePencier, the Rector, said the books of the old St. George's church are closed and a new account would be opened in the new edifice at the corner of Bagot and Centre streets on Sunday next and asked his congregation to leave behind all jealousies and all that should not be moved and to remember what God had done for them all along the way.

During the service the Rector made the announcement that the official opening of the new church would be held on Sunday next, when Holy Communion would be celebrated at eight o'clock in the morning and at eleven Rev. Archdeacon Warren of Toronto, would preach the dedicatory sermon with His Lordship Right Rev. James Sweeney, Bishop of Toronto, in attendance. At the evening service, the order of confirmation will be conducted by Bishop Sweeney.

The local parish contains 700 families and about 1,200 parishioners and is presided over by the Rev. C. R. dePencier, M.A., whose ministry in Oshawa has already a baker's dozen years to its credit and it is in large degree owing to his untiring devotion that the work of the parish has been brought to its present state of excellence, and that the "poem of stone" is to be the future house of worship for St. George's congregation on and after Sunday, May 11th.

PEST ATTACKS PINES

WASHINGTON, May 8.—Ravages of the European sawfly threaten the complete defoliation of the pine trees of the United States. The pine nurseries and estates of New England and some of the North Atlantic states already have been attacked by the pest. The sawfly has been one of the greatest forest depredators in Europe.

Mariposa Woman in 103rd Year Is Dead

LINDSAY, May 8. — Mrs. Mary Rogers, affectionately known as "Grandma Rogers," oldest resident in Central Ontario, passed away at her home in Mariposa township, yesterday at the age of 103 years.

The deceased, who had been totally blind, had lived under four sovereigns. She was a woman of remarkable vitality, especially mentally, and up to a short time before she gave signs of passing, she remembered and spoke of friends and associates of many years.

Mrs. Rogers was born in Mariposa and passed away on farm where she first saw the light of day. Her husband was the late William Rogers, who lived to a ripe age. Her sister, the late Mrs. Susanah Rogers, passed away last summer, aged 93 years.

The late Mrs. Rogers celebrated her 103 birthday on March 1 last, when she was surrounded by a large number of relatives, whom she welcomed with warmth and enthusiasm. She was a member of the Society of Friends, being one of the very few survivors of that sect in Victoria County, there being a Quaker settlement in this county for a great many years.

PARLIAMENT

(Continued from page 1.)

"If Parliament has jurisdiction which I do not grant," replied Mr. Lafleur, "I suppose the decree of the court would be imperative."

Questioned as to what value another vote would have, Mr. Lafleur said it would give enlightenment as to whether the minority could carry out the trusts. However, he did not think the opponents of the bill should be asked to recommend a breach of trust.

He told Mr. Boys further that the legal proceedings before the court would take a year or 18 months.

W. F. McLean of York, asked what action Parliament could constitutionally take.

Parliament's Scope.

Parliament could unite the Methodists and Congregationalists and could authorize such Presbyterians to join as desired to do so, replied Mr. Lafleur. It might also authorize the United body to receive property and gifts but that was about as far as Parliament could go.

T. W. Bird of Nelson, questioned Mr. Lafleur as to whether the doctrines of the Presbyterian church were identical with the basis of union.

Mr. Lafleur agreed that if there was identity of doctrines there was no breach of trust. He suggested that the nature of the point to be settled was a reason why Parliament should leave the matter to the courts.

"The committee is in the position that it has to decide," said Mr. Bird.

"No, no," called several members of the committee.

Course of Prudence.

"It is in your discretion," was Mr. Lafleur's comment. "It might be the course of prudence to say it is before the courts."

Mr. Bird suggested that even if the courts decided in favor of the minority, the same question might again come before Parliament.

"If you had a decision of the courts on that point I would not think you would want to decide it again," was the reply of the witness.

Mr. Bird called attention to the Methodist Union Act of 1884. In spite of the existence of strong minorities in the conferences, all were voted in, he said.

"Then it is about as bad a precedent as you could get," was Mr. Lafleur's reply.

"Would it be fairer to leave all the reference to non-concurring congregations out of this bill as was done in the Methodist Union," asked Mr. Brethen.

"No, it would be more monstrous," replied Mr. Lafleur.

The committee then adjourned.

HASTINGS AND THE DISTRICT

Choir Members Make Presentation to Miss Margaret McGuire.

HASTINGS, May 6.—The choir members of The Church of Our Lady Mount Carniel on Sunday evening, at the home of Miss Margaret McGuire, presented her with a silver cake-basket on the eve of her approaching marriage. Miss McGuire has been organist of the above church for the past few years. Miss Eva Barry made the presentation, and the following address was read by Mr. Leo Rivard:—

"Dear Miss McGuire,—

"We, the members of the choir associated with you in the leading of praises in the Church of Our Lady Mount Carmel, would desire to congratulate you in your approaching marriage and express on behalf of Father Bretherton and ourselves, our appreciation of your efficient services in connection with our church. We would not forget how you came to the aid of the church in time of need, and how, by patience and perseverance, you remained at your post as organist and have succeeded so well.

"On behalf of the choir we wish you every success in your married life, and desire you to accept this gift as a small token of our esteem for you.

"Signed on behalf of the choir.

Reverend C. S. BRETHERTON,
LEO RIVARD."

In a few well-chosen words Miss McGuire thanked her choir members for so kindly remembering her, and, in expressing her feelings, said she would never forget them for the beautiful gift.

The evening was then spent in music, and before their departure those gathered bade her farewell.

Choral Concert.

In the Opera House on Monday evening the Norwood Choral Society rendered the following programme:—

"Scots' Wha Hae"—The Choral Society.
Piano duet—Misses Lois Cuffe and Barbara Foote.
"The Carpet on the Stairs"—Male Quartette.
"Skippers of St. Ives"—Choral Society.
"Funiculi Funicula"—Mixed Quartette.
"Silent Tide"—Choral Society
"Wanita"—Male Quartette.
"By Babylon's Wave"—The Choral Society.
Piano solo—Miss Barbara Foote.
"Lo, How a Rose"—Male Chorus.
"Come, Sweet Morning!"—Choral Society.
"Lead, Kindly Light"—Male Quartette.
"Forget Me Not"—Ladies' Chorus.
Piano solo—Miss L. Cuffe.
"Wedding Chorus"—Mixed Chorus.
"Boys of the Old Brigade"—Mixed Chorus.
"Good Night"—Choral Society.

The proceeds of the concert go to the Darontal Chapter, I.O.D.E., in aid of the memorial fund. At the close lunch was served to those taking part in the programme by the girls of the Chapter.

Personals.

Miss Jessie Scott, of Smith's Falls, is spending some time with her sister, Mrs. R. Daynard.

Mr. and Mrs. T. Lumsden and family, of Norwood, and John Boskin, jun., were callers in the village recently.

Mr. Marcel O'Brien, of Kingston, was here on Tuesday.

Mr. B. Smith, of Peterboro, was in town on Tuesday.

Mr. J. McLean, of Peterboro, called in the village on Friday on business.

Mr. and Mrs. Allie Baskin and daughter, Helen, and son, Willie, spent Sunday in Hastings.

FRECKLES

Don't Hide Them With a Veil; Remove Them With Othine—Double Strength

This preparation for the removal of freckles is so successful in removing freckles and giving a clear, beautiful complexion that it is sold under guarantee to refund the money if it fails.

Don't hide your freckles under a veil; get an ounce of Othine and remove them. Even the first few applications should show a wonderful improvement, some of the lighter freckles vanishing entirely.

Be sure to ask the druggist for the double strength Othine; it is this that is sold on the money-back guarantee.

Stenhouse, Ltd., 35 St. Francois Xavier St., Montreal, Que.

RADIO PROGRAMS

WEAF, NEW YORK—492
7.40 p.m.—Fred Ruzika, violin.
7.50 p.m.— Mixed quartet; talk, "Home Building," by H. Coombs.
8.20 p.m.—"Effect of Election on Business," by D. F. Fowler.
8.30 p.m.—Kaltenborn String Quartet, direct from Hunter College.
9.30 p.m.—Vaughn de Leath, soprano.
9.45 p.m.—Fred Ruzika, violin.
10.00 p.m.—Howard Gilbert, tenor; Anca Seidlova, piano.

WJY, NEW YORK—405.
8.00 p.m.—"Golf" by Innis Brown.
8.15 p.m.—Choral Society Concert, direct from the Waldorf-Astoria.
9.30 p.m.—Ninth Annual Meeting and Navy Dinner of National Security League, direct from the Hotel Astor. Speakers: Secretary of the Navy Curtis D. Wilbur; Theodore Roosevelt Jr.

WHN, NEW YORK—360.
10.00-11.00 p.m.—Operatic program.
9.30-10.00 p.m.—Orchestra; songs.

WAAM, NEWARK—263.
7.00-10.45 p.m.—Vocal and instrumental solos; talks; orchestra.

WIP, PHILADELPHIA—509.
8.15 p.m. — Eastern Penitentiary Band; Glee Club; soloists.
11.15 p.m.—Weems's Orchestra.

WOO, PHILADELPHIA—509
10.55 p.m.—Time signals; weather.

WSAD, PROVIDENCE—261.
8.15 p.m.—Vocal and instrumental music.

WHZ, SPRINGFIELD, MASS.—337
7.00 p.m.—Baseball results; live stock and meat industry lecture.
7.30 p.m.—Bedtime story.
8.00 p.m.—Spanish music.
10.00 p.m.—Baseball results.
10.55 p.m.—Time signals.
11.00 p.m.—Church conference summary.

WNAC, BOSTON, MASS.—278
8.00 p.m.—Salvation Army Band.
10.00 p.m.—Dance music.

WGY, SCHENECTADY—380.
8.40 p.m.—Baseball results.
8.45 p.m.—"A Few Moments with New Books," by L. L. Hopkins; vocal and instrumental solos.

WRC, WASHINGTON—469
8.30 p.m.—Better 'Ole Orchestra.
9.15 p.m.—Talk "Motoring."
9.30 p.m.—Lucian Marsh, baritone.
9.45 p.m.—L'Aiglon Orchestra.
10.30 p.m.—Elizabeth Dayton, soprano.
10.45 p.m.—"The Question Box."
11.00 p.m.—Time signals; weather forecasts.

KDKA, PITTSBURGH—326.
8.15 p.m.—Farm program.
9.00 p.m.—Apollo Male Chorus.
9.45 p.m.—Concert program.
10.55 p.m.—Time signals; weather forecast; baseball scores.
11.30 p.m.—Special concert.

WJAX, CLEVELAND—390
9.00 p.m.—Banjo club; vocal solos.

WSAI, CINCINNATI—309.
9.00 p.m.—Chimes concert.
9.15 p.m.—Musical program; address.

WWJ, DETROIT—516.
9.30 p.m.—Detroit News Orchestra; vocal solos.

WCX, DETROIT—516.
7.00 p.m. — Orchestra; baseball scores.
8.00 p.m.—"Dixie Minstrels."

KYW, CHICAGO—536.
8.00-8.20 p.m.—C. J. Pernin, reader.
7.00-7.30 p.m.—Dinner concert.
8.20-9.20 p.m.—Musical program.

Drink "SALADA" GREEN TEA H454

Its purity, quality and freshness are unsurpassed. Finer than the best Japans. Try it.

Cheap Paint? Here is the Answer!

No. 1 (From an actual photograph) A measure of so called "cheap" paint at $4.00 per gal., brushed out on wood. It covered 612 sq. feet.

No. 2 (From an actual photograph) An equal measure of Lowe Brothers' "High Standard" paint at $5.75 per gal., brushed out on a similar surface, covered 1,000 sq. feet.

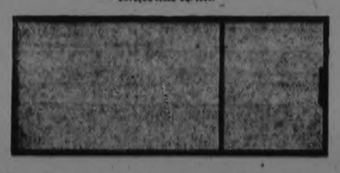

USING an equal measure of each paint, and brushing them out on the same surface, we obtained the results pictured above

Observe that Lowe Brothers' "High-Standard" Paint covered approximately 50% *more surface* and covered it better than the so called "cheap" paint.

From this actual test it will be seen that it would take approximately 3 gallons of "Cheap" paint to do a job that would require only 2 gallons of Lowe Brothers' "High Standard" Paint.

Practically applied to a house it would work out this way:—

These houses are both of the same type, and each has a painting area of 2,000 square feet.

To paint this house (2,000 sq. ft.) with "cheap" paint Mr. A. required 6½ gals. at $4.00 per gal. . . . $26.00

It takes a painter 1 day to apply 1 gal. of paint, therefore to apply 6½ gals. of "cheap" paint it took 6½ days at $5.00 per day $32.50

Total cost $58.50

To paint this house (2,000 sq. ft.) with Lowe Brothers' High Standard Paint, Mr. B. required 4 gals. at $5.75 . . . $23.00

A painter can usually apply in a day more Lowe Brothers' High Standard Paint than any other, but figuring on an equal basis of 1 gal. per day, it took 4 days at $5.00 per day . . . $20.00

Total cost $43.00

By using Lowe Brothers' High Standard Paint Mr. B. saved $3.00 on the cost of paint and $12.50 on the cost of labor—a total saving of $15.50 on the complete job.

Never Figure the Cost of Paint by what it costs "per gallon." So-called "cheap" paint is the dearest you can buy measured by "job" cost, which is the only true measure of paint performance.

Before you paint consult us. We will be glad to show you how to paint most economically, and to give you color cards and other information for your guidance.

THE F. R. J. MacPHERSON CO.
450 George Street, Phone 386

EXCLUSIVE DEALERS FOR
Lowe Brothers PAINTS AND VARNISHES

The dinner that failed

PERHAPS you, too, have realized, in thinking about last evening's dinner, that things did not "go smoothly" because you lacked silverware essentials. It is quite unnecessary thus to be annoyed, for in 1847 Rogers Bros. Silverplate you can provide easily and reasonably the half-dozens of pieces you lack. Notice, particularly, the niceties of the table setting—bouillon spoons, salad forks, ice cream forks, serving pieces. They make every dinner more pleasant. Their beauty and durability are unsurpassed.

Dealers throughout the Dominion carry "1847 Rogers Bros."

May we send you a copy of our booklet, "Etiquette, Entertaining and Good Sense"? Its illustrations of table settings are authoritative to the last degree. You will find it full of suggestions for successful entertaining. Write for it to-day. Meriden Britannia Co., Limited, Hamilton, Ontario.

ANNIVERSARY PATTERN
Salad Fork

1847 ROGERS BROS.
SILVERPLATE
MERIDEN BRITANNIA CO. LIMITED

The Rexall Stores ARE CANADA'S FAVORITE DRUG STORES

McDERMID & JURY, Druggists
Cor. George and Charlotte Streets

ONE CENT SALE

E. L. PAYNE, Druggist
Cor. George and Simcoe Streets

THE PLAN
You pay the regular price for one article, then we give you another of the SAME ARTICLE for ONE CENT.

THE EXAMPLE
Buy 1 tube Rexall Pearl Tooth Paste at the regular price of 25c and we will give you another for 1c, or 2 for 26c.

THE REXALL DRUG STORES

THURSDAY, FRIDAY, SATURDAY, MAY 8th, 9th and 10th

This ONE CENT SALE Plan was originated by the UNITED DRUG COMPANY for the REXALL DRUG STORES. The United Drug Company are the largest manufacturers and buyers of Toilet Articles, Remedies, Chocolates, Perfumes, Rubber Goods, Stationery and Drug Sundries in the world, and this is an advertising plan pure and simple, of which they bear most of the expense. Instead of spending money in the regular way, such as Free Samples, etc., it is their desire that we place full-sized packages or articles in your hands, giving you an opportunity to judge the real value of these goods, the cost of which they charge to advertising.
We will only be permitted to run this sale occasionally. Beware of imitations in other stores, and take advantage of this exceptional opportunity.

REXALL "Violet" Talcum Powder
delightful, refreshing odour ... is as smooth as velvet, with a
2 for 26c

70c PKG. OPEKA TEA
2 for 71c

Rexall Soaps and Hair Preparations

25c Rexall Shaving Sticks, Refills	2 for 26c
35c Shaving Cream	2 for 36c
25c Medicated Skin Soap	2 for 26c
25c Tar Shampoo Soap	2 for 26c
15c Rexall Toilet Soap	2 for 16c
25c Paradis Soap	2 for 26c
Hair Tonic	for $1.01
$1.00 "93" Hair Tonic	2 for $1.01
40c Riker's Emulsified Cocoanut Oil Shampoo	2 for 41c
$1.00 Harmony Eau de Quinine Tonic	2 for $1.01
50c Lorie Brilliantine	2 for 51c
25c Jonteel Soap	2 for 26c
15c Physicians' and Surgeons' Soap	2 for 16c

Tooth Pastes, Talcums and Toilets

35c Klenzo Tooth Paste	2 for 36c
25c Pearl Tooth Paste	2 for 26c
50c Bouquet Powder Talc	2 for 51c
25c Baby Talc	2 for 26c
25c Ipomea Talc	2 for 26c
75c Paradis Talc	2 for 76c
25c Pearl Tooth Powder	2 for 25c
25c Velour Powder Puffs	2 for 26c
15c Chamois for Face	2 for 16c
50c Baby Pants	2 for 51c
15c Wash Cloths	2 for 16c
50c Hand Scrubs	2 for 51c
Zip Hand Cleaner	15c

Rexall Creams and Face Powders

50c Almond Bloom Cream	2 for 51c
50c Jonteel Cold Cream	2 for 51c
50c Jonteel Disappearing Cream	2 for 51c
50c Disappearing Cream	2 for 51c
50c Jonteel Face Powder, Flesh "Cold Cream"	2 for 51c
50c Jonteel Face Powder, White	2 for 51c
$1.00 Bouquet Ramee Face Powder	2 for $1.01
50c Harmony Face Powder	2 for 51c

Chocolates and Candy

$1.00 Chocolates Motor Pack	2 for $1.01
$1.00 Chocolates Outing Pack	2 for $1.01
40c Turkish Delight	2 Lbs. 41c
40c Humbugs	2 Lbs. for 41c
7 Chocolate Bars (Assorted) for	25c

25c COCOA
2 Lbs. for 26c

25c Stomach and Liver Pills	2 for 26c
$1.00 Blood Purifier	2 for $1.01
50c Bronchial Salve	2 for 51c
25c Rexall Orderlies	2 for 26c
Hypophos Compound	2 for $1.01
76c Hydrogen Peroxide	2 for 76c
50c Hydrogen Peroxide	2 for 51c
25c Hydrogen Peroxide	2 for 26c
25c Rexall Cold Tablets	2 for 26c
50c Kidney Pills	2 for 51c
$1 Peptonized Iron Tonic	2 for $1.01
$1.00 Petrofol	2 for $1.01
50c Bronchial Cough Syrup	2 for 51c
60c Klenzo Liquid Antiseptic	2 for 61c
50c Dyspepsia Tablets	2 for 51c

Stationery

15c Linen Writing Pads	2 for 16c
25c Linen Pads	2 for 26c
35c Linen Pads	2 for 36c
50c Willow Fabric Papeteries	2 for 51c
75c Symphony Lawn Papeteries	2 for 76c
15c Montclair Envelopes	2 for 16c
10c Blue Lined Envelopes	2 for 11c
35c Assorted Papeteries	2 for 36c

Sundries

$2.00 Thermos Kits	99c
$2.75 Thermos Bottles	$1.85
$4.00 Thermos	$2.35
$4.75 Thermos	$2.85

Auto-Strop Razor Free with $1.00 Worth Blades.
Durham Duplex Razor Free with 60c Worth of Blades.
Ever-ready Razor Free with 90c Package of Razor Blades.

GUARANTEED Hot Water Bottles
$2.25 Rob Roy Hot Water Bottle for $1.13
$1.50 Challenge Hot Water Bottle for 75c

Perfumes, Lotions and Toilet Waters

60c French Cologne	2 for 61c
60c Lavender Water	2 for 61c
$1.00 Lilac Lotion	2 for $1.01
$1.50 Paradis Toilet Water	2 for $1.51
$1.00 Viviana Toilet Water	2 for $1.01
50c Lavender Smelling Salts	2 for 51c
25c Vials Perfume	2 for 26c
75c Oz. Rose Perfume	2 ozs. 76c
75c Oz. Violet Perfume	2 ozs. 76c
$1.50 Oz. Fascinette	2 ozs $1.51
$1.50 oz. Paradis Perfume	2 ozs. $1.51
75c Florida Water	2 for 76c
50c Jonteel Concentrates	2 for 51c
50c Package Perfume	2 for 51c

75c OPEKA COFFEE
2 Lbs. 76c

Sundries

35c Tooth Brushes	2 for 36c
50c Tooth Brushes	2 for 51c
50c Tooth Brushes	2 for 51c
60c Tooth Brushes	2 for 61c
65c Shaving Brushes	2 for 65c
$1.00 Rubber Set Shaving Brushes	2 for $1.01
50 Hair Brushes	2 for 51c
$1.00 Auto Sponges	2 for $1.01
$1.00 Hair Brushes	2 for $1.01
$1.00 Rubber Combs	2 for $1.01
65c Ivory Combs	2 for 66c
10c Hair Nets	2 for 11c

IVORY AND EBONY AT REDUCED PRICES

E. L. PAYNE
The Rexall Drug Store
Corner GEORGE and SIMCOE STREETS

McDERMID & JURY
The Rexall Drug Store
Corner GEORGE and CHARLOTTE Streets

400 Medicinal Preparations in Rexall Stores—Many Goods Not Mentioned Here Are on Our One Cent Sale—5,000 Rexall Drug Stores in Canada and United States

WE ARE HERE TO SERVE YOU

Oshkigmong News

OSHKIGMONG, May 8.—Monday of this week, Clifford Whetung underwent an operation performed by Drs. Fraser and Smith. Clifford is getting on nicely, and it is hoped he will soon get well. Miss Shaughnessy is nursing him.

Mrs. Tom Taylor and Mrs. L. D. Taylor, jun., have gone to Christian Island on a visit to their friends.

The village is very quite since the young men have gone to the drives and others to Hope Island, on Georgian Bay, employed by the Chew Lumber Company.

Wilfred Jacobs motored to Rama with Mrs. George Taylor, who is visiting her daughter.

Owing to the resignation of Miss Harris as school teacher on the reserve, by reason of her sickness, for which the parents of school children feel sorry, Mr. A. A. Smith, of Young's Point, has been secured to take charge. He opened the school with the usual good attendance.

Edwin Taylor and Joseph David are both dangerously sick, the latter of pneumonia.

Mrs. Arthur Whetung is at Hiawatha visiting her parents.

Mrs. Joseph Whetung is at Rama, visiting her daughter, Mrs. Russel Hopkins.

DOURO DOINGS

DOURO, May 8.—The concert, progressive euchre, and dance held by Mr. P. G. Towns on April 21st, was a successful and enjoyable affair. The concert programme was short, but the numbers, dialogues, etc., were well prepared and showed talent. The prizes at cards were won as follows:—Married ladies', Mrs. Frank Kennedy; married men's, Mr. M. Coughlin; single men's, Master Emmett Allen; single ladies', Miss Kathleen Dwyer.

Owing to the condition of the roads and to the bad weather, friends and neighbors, who had been invited, were unable to attend the wedding dance held in Otonabee on Tuesday April 22nd in honor of the marriage of Mr. John O'Brien of this place, and Miss Kathleen Dwyer of Otonabee. Congratulations and best wishes are extended to the young couple, who will reside on the groom's farm here.

Owing to the lateness of the spring there is a big rush on the farms now to get the seed in the ground.

The local teachers spent the Easter vacation at their various homes—Misses Doherty, O'Connor and Lynch in Otonabee, Miss Begley at Downeyville, Miss Weatherhead in Peterboro, Miss Convey at Hastings, Miss Coughlin at Norwood, and Miss Fitzgerald at her home here.

Mrs. P. McMurray and Mrs. H. Cranley, who have been seriously ill for some time, are slowly recovering.

Friends and neighbors were distressed last week on hearing that Mr. J. Mahoney has suffered a stroke of paralysis.

Mr. James Sweeney received the sad news of the oath, in Montana, of his brother John.

Mr. Maurice Meade has also received notice of the death of his brother Michael at Saginaw Mich.

Miss Marie McMurray teacher at Essonville spent the Easter vacation at her home here.

Mr. Leonard Kennedy has been engaged as teacher for S.S. No. 4 Asphodel.

Miss Myrtle Allen teacher at Osgoode spent Easter vacation at her home here.

Mr. Norman Allen is at present a patient at St. Joseph's Hospital Peterborough.

Mrs. James Meade whose death occurred in Peterboro recently was a sister of Mr. J. Tobin and Mrs. Sheehan of Douro.

Mrs. O'Grady who spent the winter with her daughter Mrs. B. Condon has returned to her home in the village Her little grand-daughter Frances Raymond will make her home with her.

WARSAW NEWS.

WARSAW, May 8.—Miss Evely Grey was in Belleville last Wednesday She is to enter the hospital there as a probationer in about two weeks.

The annual Methodist Sunday School meeting was held last Tuesday evening. Mr. Robert Somers, superintendent; James Greystock, assistant; Gordon Payne, secretary, were re-elected. David Miller, treasurer, and the same teachers. It is asked that when possible, those having to get supply, let others know so soon as possible.

Arbor Day was more or less observed in most of the schools last Friday.

There was a very large number of people at the funeral of the late Frank Darling, of Peterboro. Many were at the cemetery from Norwood, Lakefield and other places, who were not at the house.

On Friday evening last, Mr. Dawson, and other young people, mostly from the "Fourth Line," gave their play, "Aaron Slick from Pumpkin Creek," at Indian River on Firday evening, and were welll received.

Albert Cooper and family are moving to the Payne place this week. They are working both farms and are well on with their seeding.

Mr. Tedford has bought a new truck and made three trips with pigs to-day. That makes at least five trucks for this district.

Robert Matthews has put in a gar

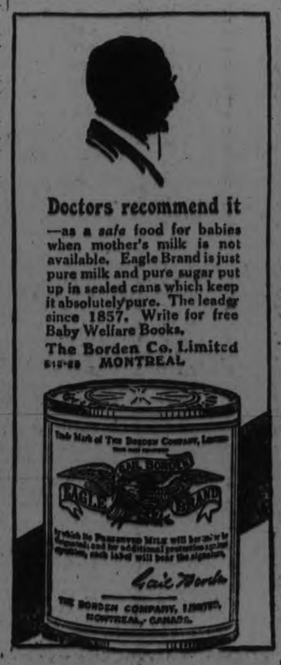

ink; that is four already for the village and so far neither garage has one.

Warsaw has plenty of churches, gas tanks and trucks.

PURE – AS ITS NAME IMPLIES

Purity Salt

Gives a savor to your dishes that only pure full flavored salt can produce. Insist on Purity. 56

WESTERN SALT CO. LIMITED COURTRIGHT ONT.

MIGRATION WITHIN EMPIRE

Listed among the various services which the Y.M.C.A. offers is its co-operation with the Y.M.C.A. in Britain and overseas churches and other organizations interested in migration within the Empire. The pamphlet which describes the scheme, which has for its aim the broadening of the basis of nomination by extension from individuals to church congregations, clubs, societies, lodges or any other recognized groups of people in a position to undertake the responsibilities of nomination, says in part:

"The advantages of a system of 'collective' or 'group' nomination are manifest. It provides against possibility of the nominator failing to carry out his undertaking; the group is in a position to see that the nominee obtains fair treatment and a reasonable chance to make good; it affords the group an opportunity to see that in the stream of immigration into their country there is a due proportion of their own people coming to strengthen and help build up their church or society, as the case may be; it gives the settler a new feeling of security, and eliminates the anxiety of friends at home as to his future; the process of assimilation is greatly facilitated; the newcomer immediately becomes one of the group which nominates him; and starts his life under conditions calculated to bring the best out of him; it is a safeguard against the resentment of those who may be inclined to look upon the immigrant's arrival as an intrusion, because he has been invited to come by a group already in the community.

"It also places the responsibility for the type of new settler coming into a Dominion upon the shoulders of the people themselves rather than upon Government officials; it makes it possible for each church or other body concerned in the welfare of their country to make sure that an adequate proportion of people holding their views will be included in the number of immigrants arriving; it greatly facilitates the absorption of the newcomers into the life of the community, doing away with the disastrous loneliness which sometimes overcomes the newly-arrived; it will encourage a fine type of Britisher to emigrate if he is assured of the 'opportunity to make good' which such a scheme provides. It is not suggested that the overseas society is to be saddled with the responsibility of 'nursing' the nominee. He is to be given a fair chance under happy auspices of proving his worth, and our best man-power will not be lost because of square pegs being put into round holes as is now so often the case. It will be to the group's interests to see that their nominee makes good; it will help to keep strong the ties which bind the overseas Dominions to the Motherland, if the new settlers are drawn from the ranks of the solidly loyal classes in Great Britain, such as those to which the Migration Department would appeal for nominees."

TWO MEN INJURED IN ELEVATOR FALL.

Cable Broke In Montreal Dairy Plant—Dropped Twenty Feet.

OTTAWA, May 7. — The breaking of an elevator cable in the factory of Producers Dairy Limited here resulted in two men being badly injured. John Kealey, head foreman of the ice cream department, had a leg broken, and M. J. Gannon suffered head and other injuries. Both men were removed to the hospital.

The two men were descending from the second floor when the cable gave way, and the heavy weight fell about 20 feet to the basement of the building. The two men were injured by the rebound of the carriage.

LABOR PROTESTS CHINESE SEAMEN

Have Displaced Canadians On Boats of the British Empire Steel Corporation—Complaint to the Premier.

OTTAWA, Ont., May 8.— Premier MacKenzie King has received an emphatic protest from Tom Moore, president of the Trades and Labor Congress as to the displacement of Canadian seamen by Chinese on boats of the British Empire Steel Corporation in the coastal trade.

Attention was called to the admission of Hon. Mr. Robb in replying to a question in the House of Commons on April 28 that on April 3 the British Empire Steel Corporation had wired that it had difficulty in getting Canadian crews to stay on after signing—and that it had been arranged for a number of Chinese to sail from Liverpool on April 5, only two days after.

Complaint is made by the president of the trades and labor congress that apparently no efforts were made to verify statement of the company as to its ability to secure satisfactory labor in Canada.

Mr. Moore asked the Premier whether it is the policy of the government to accept, without investigating, the statements of employers as to labor conditions. Also, he asks, is encouragement to be given to importation of orientals where Canadian labor is not sufficiently docile.

Protest is also made that apparently the employment service of Canada is to be ignored.

It is stated that 76 Chinese were imported in one instance.

MOTHER TRIED TO HELP SON ESCAPE

Her Wit Gave Him a Fair Start on Police Officers Who Seized Whisky Still In Verulam.

LINDSAY, May 8. — Woman's wit never devised a bolder expedient than that resorted to by Mrs. Kelly of Verulam township, in aiding her son to escape from the officers of the law when they found an illicit still on their property on April 28th last.

The story of the seizure and of the arrest of Garnet Kelly was told by the officers at a police court session which terminated yesterday when Police Magistrate Bradford imposed a fine of $300 and costs or three months in jail for an infraction of the O.T.A.

When the officers swooped down on the property they saw Kelly coming from a section of the property on which the still was located. They could see the smoke from the 'plant' curling skyward, and while one of the officers escorted Kelly to the house, the other visited the still.

Mrs. Kelly was at the house, and according to her evidence in court, she resorted to the ingenious scheme of interesting License Inspector Thornbury, in floriculture, and the inspection of the flowers until she could give her son the signal to make a break for liberty. According to her story, she waved her hand, and shouted, and presto! her son made a flying leap. There was a sound of shattered glass as he went through the window. He beat a retreat through a ploughed field, but was overtaken by the officers. He then shouted to his mother to get a gun, but he stated that he gave the order in a jocular spirit.

The officers while at the still took the worm, but on going back the next day for the plant found that it had been removed by parties unknown. A warrant is out for Kelly's uncle, who, so far, has eluded the officers.

Cook with This Ware
It Uses Less Fuel

Save money by using SMP Enameled Ware cooking vessels. They use less fuel. To satisfy yourself try this convincing test in your kitchen. Take an SMP Enameled Sauce Pan and one of equal size made of aluminum, tin or other metal. Into each pour two quarts of cold water. Place each sauce pan over the fire. The water in the SMP Enameled Sauce Pan will be boiling merrily when the water in the other is just beginning to simmer. Save your money. Use

SMP Enameled WARE
"A Face of Porcelain and a Heart of Steel"

Three finishes: Pearl Ware, two coats of pearly-grey enamel inside and out; Diamond Ware, three coats, light blue and white outside, white lining. Crystal Ware, three coats, pure white inside and out, with Royal Blue edging.

SOLD IN PETERBORO BY
The J. C. Turnbull Co. Ltd.

NO PERSON TO BLAME FOR FATAL ACCIDENT TO BOY AT LAKEFIELD

Raymond Darcy Was Caught By End of Shaft Projecting Outside Brown's Canoe Factory and Not Inside Building As First Reported—Children Forbidden to Play On Lot.

PASSED BY INSPECTOR

LAKEFIELD, May 8.—A verdict of accidental death, with no blame attaching to any person, was returned by the coroner's jury which investigated yesterday afternoon the fatal accident to Raymond Darcy, five-year-old son of Mr. and Mrs. T. R. Darcy, who was caught by the end of the main shaft of the factory and instantly killed on Tuesday about 3.45 p.m.

The evidence adduced the explanatory fact that the accident occurred outside the factory and on the north side where the end of the shaft protruded three inches at a height of two of three feet from the ground.

Raymond Darcy with Gerald Dunford and Kathleen Lawless, children of five years, had been playing on the factory property. The machinery was shut down to permit the changing of a belt, and when the power was applied again the Darcy boy's hand was caught by the shaft.

Kathleen Lawless, the little five-year-old girl who seen death snatch her unfortunate little companion from their play, said that Raymond had put his hand on the set screw, although she did not use the technical name. His left hand was caught and the arm torn from the body.

Dr. J. C. Smith, coroner, presided, and the jurors were: J. A. Porter, foreman, A. B. Burrows, S. J. Charlton, Robert Duff, Jas. Hendren, J. R. Robinson, D. B. Millar, G. G. Hendren, Geo. H. Spence and C. S. Tanner.

Mr. G. W. Hatton, K.C., represented the Crown and Mr. V. J. McElderry was present in the interests of Mr. Brown. The jury was out three-quarters of an hour.

The hearing of the evidence proceeded after the jurors had visited the factory and premises.

Heard Screams.

Mr. S. W. Sutton, manager of the Sterling Bank, testified that he was in the factory talking to Mr. Brown when the accident ocurred. He heard screams and a dull knocking sound, and called to Victor Henry, [illegible] outside he found the boy's body wound around a shaft that projected about three inches from the wall two or three feet from the ground.

Victor Henry describing the exterior part of the shaft said that the collar on the end of it had a flange on each side projecting beyond the set screw. The child's left hand had caught and the left arm was pulled off, the clothing being tightly wound around the shaft. Mr. Henry had stopped machinery to change a belt. Witness had started the machinery again and heard a strange thumping together with screams. He immediately threw off the power and ran outside. The machinery had been running not more than three-quarters of a minute after the interruption to change the belt. Witness had never considered the projecting end of the shaft dangerous. This opinion was also expressed by Theodore Manning another employee.

Helen Watson, residing opposite the factory, told of hearing screams and at first thought that the children she had seen playing on the property were quarreling. She saw the body whirling with the shaft, which she had never previously noticed.

Approved By Inspectors.

Mr. Brown testified that the main section of the factory had been built six years ago with a wing added three years later. The shaft had been set at the time of construction and had been approved by Mr. Duncan representing the Industrial Accident Insurance Company and Mr. Bostock the provincial factory inspector. The factory had been inspected six or seven times and the shaft end had never been mentioned. There had not been a suggestion that it was dangerous. If the possibility of danger had occurred to him, Mr. Brown said he would have guarded the shaft at any cost.

As to children playing about the grounds Mr. Brown declared that he had frequently forbidden them to play there.

FOR 15 YEARS WAS TROUBLED WITH ECZEMA

There is no other remedy like Burdock Blood Bitters that can possibly give such relief to all sufferers from eczema, salt rheum and all other diseases of the blood for the reason that this old and well tried remedy goes right to the seat of the trouble and completely and permanently drives these diseases out of the system by cleansing the blood and making it pure and rich.

Mr. F. W. H. Schultz, Pembroke Ont., writes: "Having been troubled with eczema for fifteen years, during which time I tried everything I could think of, including doctors, but without getting anything to do me much good I finally decided to take Burdock Blood Bitters, and I was certainly surprised to find that two weeks after I had started to take it I was relieved of my trouble. That was nine months ago, and I have not had a sign of it since. I surely wish to thank you for this wonderful medicine and strongly recommend it to anyone suffering from the same trouble as I had."

B.B.B. is manufactured only by The T. Milburn Co., Limited, Toronto, Ont.

THE CHURCH UNION BILL HEARD AGAIN

Rev. [illegible] Parker Said That Methodist Church Could Have United With Presbyterian Church.

OTTAWA, May 7. — Canadian Press. — "The Methodist Church could have united with the Presbyterian church by accepting the Westminster Confession," stated Rev. Stuart Parker of Toronto, in the course of his examination on the church union bill before the Commons Private Bills Committee this morning.

He was denying, as suggested by T. W. Bird of Nelson, member of the committee, that his attitude implied that the Presbyterian church could not uite with another church, and hsi answer, as quoted above brought one of the outbcrsts of laughter of the morning.

The committee room was again crowded by spectators and chairman McGiverin had to call them to order repeatedly as witnesses made pointed retorts.

Mr. Parker was on the stand all morning. At the outset he called attention to four elements in which he claimed that bassi of union departed from the Westminster confession.

These were Calvanist theology, government solely by elders, equality of all Presbyters, and ordination solely by Presbytery.

These characteristics of confession of faith, he maintained, were absent from the basis of union.

Mr. Parker, speaking also for himself, as did F. H. Chrysler, K. C. yesterday, stated that he could not accept 60 or 70 per cent. majority of the Presbyterian church, on a new vote, as decisive in regard to the union. "I would rather go nearer 100 per cent," he added.

NEW OVERLAND WITH BALLOON TIRES STANDARD.

A decided sensation has been created in the motoring world with the announcement of the new Overland Blue Bird—Canada's lowest-priced car with balloon tires and disc wheels standard equipment.

It has been the general belief that balloon tires as standard equipment would be confined entirely to high-priced cars, and the announcement by Willys-Overland that balloon tires are standard equipment on the new Overland Blue Bird comes as a great surprise.

The remarkably low price at which this new Overland is offered to the public, is startling evidence of the effect that high sales volume has in making possible the low selling price of such a car.

The splendid resiliency of the Overland patented triplex springs, together with the buoyancy of the big low-pressure balloon tires make for riding qualities that just seem to float the car over the roughest roads.

With the big, roomy body done in rich blue and upholstery to match, with top, heavy-crown fenders and running gear in jet black, the combination is a striking picture when set off by nickel-plated radiator, headlamp rims, windshield stanchions, outside door handles, scuff plates, and the disc wheels and big, genuine balloon cord tires.

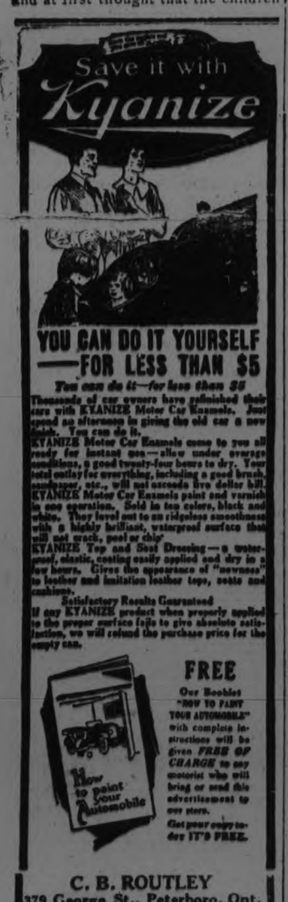

Thousands of car owners have refinished their cars with KYANIZE Motor Car Enamels. Just spend an afternoon in giving the old car a new finish. You can do it.

KYANIZE Motor Car Enamels come to you all ready for instant use—allow under average conditions, a good twenty-four hours to dry. Your total outlay for everything, including a good brush, sandpaper, etc., will not exceede five dollar bill.

KYANIZE Motor Car Enamels paint and varnish in one operation. Sold in ten colors, black and white. They level out to an ridgeless smoothness with a highly brilliant, waterproof surface that will not crack, peel or chip.

KYANIZE Top and Seat Dressing—a waterproof, elastic, coating easily applied and dry in a few hours. Gives the appearance of "newness" to leather and imitation leather tops, seats and cushions.

Satisfactory Results Guaranteed

If any KYANIZE product when properly applied to the proper surface fails to give absolute satisfaction, we will refund the purchase price for the empty can.

FREE

Our Booklet "HOW TO PAINT YOUR AUTOMOBILE" with complete instructions will be given FREE OF CHARGE to any motorist who will bring or send this advertisement to our store.

Get your copy today IT'S FREE.

C. B. ROUTLEY
379 George St., Peterboro, Ont.
A. E. SAUNDERS
Brownton, Ont.

There's a difference Say 10¢
Lawrason's Snowflake
Snowflake
THE FULL STRENGTH
Ammonia

A FORMER PETERBORO BOY VERY OPTIMISTIC

Forecasts Improved Conditions In the West — Prospects Good, Says Mr. A. W. Trickey.

The appended interview dealing with conditions in Alberta, appeared in the Calgary Herald of March 29th. Mr. Trickey is an old Peterborough boy, having lived in Ashburnham with his parents from 1885 to 1898. He was a student at the old Ashburnham school. The interview follows:

"A. W. Trickey, manager of the Calgary branch of the Massey-Harris Company, limited, and President of the Alberta Wholesale Implement Association, is as sanguine of the prospects for 1924 as any of the prominent business men who have so far expressed their views in this series of interviews.

"It need not be pointed out that the Massey-Harris Company is in the forefront of business concerns of its sort in the West, and when the manager of one of its leading branches speaks in a distinctly optimistic vein, in view of what implement companies have gone through during recent years, it is one of the most happy and encouraging signs of the times.

Decidedly More Encouraging.

"'General conditions throughout Alberta today are decidedly more encouraging than those of a twelve-month ago,' says Mr. Trickey. 'We are perhaps so far removed from the latter and so close to the former as to make it difficult to properly estimate the tremendous step forward. Admittedly there is not as much ready spending money in evidence as many would like. We can at least be philosophical and say that this is perhaps not an unmixed evil. The fact remains that not only the country, but incidentally this city, is standing on a very much more secure foundation than was the case a few short months ago.'

"This latter expression of opinion, it will be noticed, has been more or less referred to by several of the other business men who have been interviewed, and much of it has been caused by the saner atmosphere that has been created of late. As A. E. Cross aptly pointed out, people are now in a better frame of mind and are attending to their own business and not living more or less on expectations.

Wonderful "Come Back."

"'Those of us who have lived any considerable number of years in this Province,' continues Mr. Trickey, 'have time and again been impressed with its proven ability to stage a wonderful 'come back' in its productive possibilities, an outstanding example of this being the heavy individual yields and phenomenal total production of 1923. In contemplating this remarkable generosity of Providence lavished upon us so opportunately, one sometimes doubts whether, as a people, we are adequately conscious of a proper measure of thankfulness due to the Great Giver of these bounties.'

"One year ago, Mr. Trickey remarks, too many people were talking failure and in many cases leaving for other parts. Today there was generally in evidence a very distinct feeling of confidence and of renewed courage. Numerous advices from those who went elsewhere proved once again the truth that 'distant fields looked green.' It was a fact also that very many of those people were coming back convinced that there were but few, if any, localities that would return a reward in equal measure with Alberta for a real honest-to-goodness effort.

"'After such an excellent harvest,' concludes Mr. Trickey, 'succeeded by so delightful a fall and winter, and with the most favorable moisture conditions of the past several weeks, it is surely not too much to look forward to the months to come with a safe and sane assurance that, if every one will but do his part, there can be no more happy or favored place in which to live than right here in sunny Alberta.'"

Alkali in Shampoos Bad For Washing Hair

Do not use prepared shampoos or anything else that contains too much free alkali, for this is very injurious as it dries the scalp and makes the hair brittle.

The best thing to use if Mulsified cocoanut oil shampoo, for this is pure and entirely greaseless. It is inexpensive and beats anything else all to pieces. You can get this at any drug store, and a few ounces will last the whole family for months.

Two or three teaspoonfuls of Mulsified is all that is required. Simply moisten the hair with water and rub it in. It makes an abundance of rich, creamy lather, which cleanses thoroughly, and rinses out easily. The hair dries quickly and evenly, and is soft, fresh looking, bright, fluffy, wavy, and easy to manage. Besides it loosens and takes out every particle of dust, dirt and dandruff. Be sure your druggist gives you Mulsified. Beware of imitations. Look for the name Watkins on the package.

HUNT CROWS AS SPORT

BEATRICE, Neb., May 8.—All Nebraska is hunting crows. E. Figler of this city has popularized the sport, and in most parts of the state a bounty is paid on dead crows, making the pastime remunerative. Bigler's method of hunting is to use blinds, as in duck hunting, and he has found an imitation of the crow call to be an effective ruse.

For every wash-day method

RINSO is ideal for any wash-day method you use. You do not have to change any of your usual steps—just use Rinso where you used to use ordinary soap.

If you like to boil your white cottons, Rinso will give you just the safe cleansing suds you need in the boiler. If you use a washing machine, follow the advice of the big washing machine manufacturers—use Rinso.

Just soaking with this new kind of soap loosens all the dirt until a single rinsing leaves the clothes clean and spotless.

However you do your wash, make it easy by using Rinso.

Rinso is sold by all grocers and department stores

If you use a Washing Machine, soak your clothes in the Rinso suds as usual. In the morning add more Rinso solution and work the machine. Then rinse and dry—you will have a clean sweet snow-white wash.

LEVER BROTHERS LIMITED TORONTO

R-4-37

IN MILLBROOK AND DISTRICT

Council Did Not Accede to the Warden's Request

MILLBROOK, May 7.—The regular meeting of Millbrook council was held on Monday evening, Reeve Wood in the chair and members all present except Councillor Sayles.

After the reading of the minutes the following accounts were presented and on motion of Eakins and Lang, ordered paid: Freight on tile for drain, $3.75; freight on smoke pipe for fire hall, 72c.; A. Wilson, labor, $1.50; M. Pethick, timber, $2.00; Bell Telephone, acct. $5.15; B. Raper, labor, $10.00; H. Nattrass, constable and caretaker, $21.90; Hydro Electric, street lighting, $133.84; S. Donnelly, labor, $39.51; C. W. Richards, collector, postage, $5.08; W. Budd, labor, $11.75; W. Green, Peterborough, smoke stack, $33.81; J. J. Clarke, assessor, $92.50.

Communication was received from Warden Foulds to the effect that as the expenditure on county roads in the townships has been unusually high ,towns and villages are being asked to allow their county grant to accumulate, and not take same this year. As this would virtually mean that no grant will be received, council was unwilling to accede to the Warden's request.

Communictaion read from J. Sanders, town clerk of Port Hope, stating that a meeting is called for Wednesday, May 7th, in Port Hope, to discuss the proposed cutting off of the county grant for roads in towns and villages, and inviting representatives from Millbrook council to attend.

J. J. Clark and H. W. Johnston, were a delegation from the Advisory Board of East Durham who waited upon the council asking use of council chamber for meetings, once per month of said Board.

Stinson and Eakins— That the third Monday in each month the use of council chamber be granted, rental to be $1.50 per night.

Reeve J. L. McCamus and deputy-reeve D. Robinson waited upon council asking for renewal of lease for town hall.

Reeve Wood and Councillor Lang were appointed a committee to meet Cavan council on Wednesday, May 7th, at 7 p.m. and settle above matter.

C. W. Richards appeared before council asking printing contract for 1924.

Stinson and Eakins—That printing contract be given C. W. Richards, amount being $90.00. Eighty dollars was the amount of said contract last year.

Lang and Eakins—That civic holiday this year be Monday, August 4th.

Eakins and Stinson—That court of revision be called for Monday, June 2nd, at 7 p.m.

Lang and Eakins—That Clerk be instructed to write Canadian National Railway objecting to proposed change in diverting drain near the station, and ask that same be continued across railway tracks as before.

Council adjourned to meet again at the call of the reeve.

GREEN COATS

There are many green coats this season with very small fur collars and a bit of red or black braiding.

A vacation time necessity that makes writing easy and gives individuality to your message. e-24

"The paper that's good to write upon"

SIDE BUTTONS.

Side-buttoned frocks are a pleasant relief from the inevitable front fastening. One snappy frock has a skirt buttoning on one side and the blouse on the other.

Canada's Standard Smoke

BRIER

TRADE MARK

REGISTERED

73

Business Has Been Bad! Sales Have Declined! Everybody is Waiting for a Business Revival!

We Are no Longer Content to Wait For Better Times. We Are Going to Make Them Better!

On FRIDAY, May 9th

We Are Beginning a

BIGGER BUSINESS CAMPAIGN!

Our One Aim is to Increase Sales. Prices Are Drastically Cut. Profits Have Been Eliminated.

We know that the only way to build bigger business at the present time is to have prices very, very low, and that is just the policy that we have adopted. Our prices have been pared down to a point where we do not fear competition. LOWER PRICES, SMALLER PROFITS, INCREASED SALES—that in a nutshell is our aim.

Sandals Are "It" This Season—We Have Them!

1. **A LADIES' PATENT SANDAL,** in the barefoot style, with flat rubber heels. Sizes 2½ to 7..... **$2.50**
2. **THE "ZEV,"** the newest Sandal, in patent leather, with buckles. All sizes. Special..... **$3.95**
3. **A LADIES' SANDAL IN WHITE BUCK,** with leather soles and heels. All sizes are here. Special at..... **$3.50**

Men! Black and Brown Oxfords $3.95

Made of fine calfskin on the new French last, in either black or brown. You'll be surprised with the quality and price of these Shoes. Sizes 5 to 10..... **$3.95**

MEN'S OXFORDS IN BLACK OR BROWN CALF, $2.95

Several pairs left over from former years. All sizes in the lot. Only..... **$2.95**

Ladies! Here Are Two Specials That Should Sell Quickly

1.—AT $1.98, LADIES' BLACK AND BROWN OXFORDS AND STRAP SHOES

A clearing of odds and ends that sold regularly up to $6.00. All sizes 2½ to 7. Sale price, pair..... **$1.98**

2.—AT $3.50, LADIES' PATENT AND KID 1-STRAP SHOES

With Baby Louis heels. This has been one of our best selling lines this spring. Sizes 2½ to 7. Sale price..... **$2.98**

WHITE TENNIS SHOES

Rubber soles. For ladies, sizes 2½ to 7. For misses, sizes 11 to 2. All at..... **$1.00**

BOYS' RUNNING SHOES

With double toecaps, in black or brown.
Sizes 11 to 13 ..... **$1.35**
Sizes 1 to 5 ..... **$1.45**

MEN'S BOOTS, $2.98

Of black kip in Blucher style or in black or brown calf with pointed toes. Sizes 5 to 10. Sale price..... **$2.98**

MEN'S BLACK OR BROWN CALF BOOTS, $3.98

These Boots were our leader at $5.00. Made of fine calfskin, in black or brown, with welted soles. Sizes 5½ to 10. Now only..... **$3.98**

CHILDREN'S SANDALS

Of fine patent, with oak leather soles.
Sizes 4 to 7½ for **$1.35**
Sizes 8 to 10½ **$1.60**
Sizes 11 to 2 for **$1.95**

CHILDREN'S PLAY OXFORDS

Made of brown kip, with chrome tanned soles. Sizes 8 to 10 and 11 to 2. Sale price..... **$1.50**

We have advertised only a few Bargains purposely. We want you to come in person to see our Bargains. Special LEADERS Every Day of this Campaign. Watch for them.

Be Sure You Come to the Right Store

D. Zacks

424 George Street

PREMIER WILL ATTEND PROBE

Relate Efforts Made by Government to Save Bank.

OTTAWA, May 8. — (Canadian Press).—Premier Mackenzie King will appear before the Home Bank Commission to-morrow morning to tell of efforts made by the Government to save the bank just before the collapse of the institution. The Prime Minister communicated with the Government counsel during this morning's brief sitting and said he would attend and make a statement to-morrow.

After to-morrow's sitting, there will be an adjournment, probably until next Wednesday, when the argument on the first phase of the inquiry will be heard. Sir Thomas White will be given an opportunity to argue his case and also to explain the payment to him of $1,500 by the bank just prior to its failure.

The investigation will, of course, continue after the conclusion of the first phase, which concerns merely the claim of the depositors against the Government.

This morning's sitting lasted only half an hour.

OTONABEE CHAPTER HAD MONTHLY MEET

The regular monthly meeting of the Otonabee Chapter I.O.D.E. was held yesterday afternoon in the green room of the Y.W.C.A. the Regent, Mrs. H. E. Stinson, presiding. Several matters came up for consideration during the business session, which was followed by the service of refreshments and a social hour. It was decided to hold a bazaar in the Fall, when small articles, none to exceed $1 or $1.25 in price, will be sold. Mrs. F. L. Robinson was appointed convenor. The Chapter has been assisting in the education of a youth by paying $10 a month towards the cost of his tuition. The young man having obtained a good position, the Chapter is transferring the sum towards the cost of education of a boy of twelve years of age. A cheque for $100, proceeds realized from the tea-room conducted by the Chapter at the recent Motor Show, will be sent to the Peterboro Health Association.

Mrs. J. A. Robinson, delegate of the Chapter at the recent Provincial meeting in Hamilton, gave an interesting report of the activities of the convention.

Returns were made yesterday for several of the bridge parties in the chain which the Otonabee Chapter has been holding through the season, with several more to come. Among the ladies who have already given their homes for a very successful series of bridges are: Mrs. A. Murphy, Mrs. G. L. Stevens, Mrs. G. M. Reazin, Mrs. G. Lee, Mrs. O. M. Steer, Mrs. J. A. Robinson, Mrs. H. E. Stenson, Mrs. C. A. White, Mrs. J. Latimer and Mrs. J. P. Pulkinghorn.

FEEL BETTER IN FEW HOURS OR NO COST!

This is the time of year when your liver becomes sluggish and your intestines become clogged up with poisonous waste. Your liver does not properly purify blood that flows to your skin. The result is sallow complexion, dark circles and pimples. As these poisons continue to flood your system, your resistance is lowered, you feel dull and tired and sick.

Make this test! Cleanse and tone your liver with Dr. Thacher's Liver and Blood Syrup. Contains pure ingredients prescribed by Physicians. Helps nature strengthen your stomach soothe tired and over-taxed nerves, brace up system and purify your blood. Notice quick difference in way you look, eat, sleep and feel. You, too, will be satisfied, as others have, or no cost.

Dr. Thacher's is sold and recommended by P. Bond, McDermid & Jury and The Warne Drug Company, Ltd., in Peterborough; The Tanner Drug Company, in Lakefield and by leading druggists in every city and town.

BOBBED HAIR FASHION SHOWS SIGN OF WANE

Demand for Switches Indicates New Trend.

Fashion centres and fashion authorities are already foreshadowing the end of the "bobbed hair" period. The warnings of leading specialists on the hair, who claim that bobbed hair will tend to baldness in women within ten years, and possibly also the expense of the frequent visits to the hair dressers may have had something to do with the change. More probably, however, the decline of the fad is due fundamentally to a realization that a woman's hair is her "crowning glory." Whatever the cause there is noticeable in the larger cities a marked trend among those with "bobbed" hair to conceal the bobbed effect in their hairdress by use of hair nets. Another indication of the trend is the remarkable boom in the manufacture of switches. Those who until now have hesitated to follow the leaders will now be congratulating themselves on their conservatism.

MAY RELEASE THAW

ATLANTIC CITY, N.J., May 8. —Evelyn Nesbitt has abandoned her fight to keep Harry Thaw in Kirkbridge sanitarium and has advised her counsel to drop the opposition to his release.

"I cannot continue to buck my head against the Thaw millions when the estate have withdrawn their objections. The odds are too big and I am awfully sick and tired of the whole business," she stated last night.

Financial News and Views

Canadian Stock Exchange and Mines | New York Stock Exchange and Curb Prices

TO-DAY'S QUOTATIONS AND OPINION AND REVIEWS OF THE MARKETS.

The new ore, iron and steel industry is not bullish but doubtless the stock market had already discovered the present slowing up. A review of the industry says that forward business continues to be slow and that the production is considerably larger than the consumption. The stock market has a firm tone, but it is not a wide one, nor particularly impressive. We appear to be in a definite cycle of accumulation.

J. S. Bache and Co. say: Stewart Warner is down 36 points from this year's high, and up only three points from the low; it is entitled to further recovery. Would pay close attention to Missouri Pacific Preferred because of some very important developments that have come about and should have a good effect on this stock.

Steiglitt says: We think the oil stocks should be bought despite their poor exhibition lately, but only of the well-managed, well-financed and well-surplused companies.

(Quotations Supplied by Arthur C. Hawley. 'Phone 186).

NEW YORK STOCKS.

	High	Low	Close
Am. Asphalt	35⅝	35¼	35¼
Am. Smelters	64¾	63¾	64⅜
Baldwin	113⅜	111⅞	112
Balt. & Ohio	53⅛	53	53⅛
Beth. Steel	49⅜	49¼	49⅝
Anaconda	32½	32½	32½
Amer. Can.	103⅜	102¾	103
N.Y. Central	101½	101⅜	101½
Chandler	44⅞	44½	44⅞
Cosden Oil	31	30¾	31
Corn. Prod.	175½	174⅞	174⅝
Ches. & Ohio	75⅝	74¾	75⅛
Crucible	53	52¾	52¾

CANADIAN STOCKS.

	High	Low	Close
Abitibi	57	56¼	57
Barcelona	18	17½	18
Bell Tel.	129¼	127½	129¼
Brazilian	51¾	51	51¾
Brompton	36	34½	36
Canada Bread	65	65	65
Canada Cement	86¼	85¾	86
Can. Steam. C.	15	14	15
Detroit United	43⅞	43	43
Laurentide	88	86	88
Span. River C.	100	99	100
Toronto Rly.	88	88	88
Smelters	36	34½	35¼
Breweries	50	49¾	50
Montreal Power	162⅝	160	162⅝

MINING STOCKS.

GOLD.

	Asked	Bid
Argonaut	51	50
Baldwin	8¼	8
Con. West Dome	23½	23
Clifton	15¼	14¾
Bidgood	8¾	8
Dome	1650	1630
Goldale	20	19
Hattie	5½	5⅜
Hollinger Cons.	1295	1275
Hunton	9¾	9½
Keora	9	8½
Kirkland Lake	22	21½
Lake Shore	378	375
McIntyre	1615	1610
Moneta	18	17
Newray	31	30
Preston	11¼	11
Tough Oakes	67	66
Teck Hughes	117	114
Vipond	110	108
W. Hargraves	295	285

SILVER.

Beaver	22	21½
Castle Trethewey	75	73
Crown Reserve	58	57½
Keeley	222	221
Lorrain Cons.	12	11¼
La Rose	—	10½
McKinley	13	12
Mining Corp.	310	300
Nipissing	630	625
Wettlaufer	26½	26
Indian	21	20½

MISS AGNES LOGAN WRITES OF LONDON

Went Paddling in a Peterboro Canoe—Tea at Village Inn.

The following extracts are taken from a letter written by Miss Agnes Logan, from London, England, to her mother. Writing on Easter Sunday, she says:

"After my lesson at Palace Court on Wednesday morning, Edwina and I went to Richmond, and, what do you suppose? We went paddling in a Peterborough canoe, a nicely varnished one, with "Peterborough, Canada," stamped on it. The man at the boat house seemed much perturbed when he asked about it, but seemed less anxious when he saw that we knew something about the working of the thing. We were out an hour and a half. The river is lovely and it reminds me of the river at home. People were getting their little camps and cottages ready for the season. We paddled to Twickenham and back. It's a quaint little place on the opposite shore from Richmond, and up a mile or so. There were heaps of boats out, but ours was the only canoe.

"We are going to save up our pennies and some day when it's fine, we're going to take a canoe for the day and paddle to Hampton Court. On Good Friday we had such a good hike. First of all in the morning we went to church, then right after lunch, Edwina and I went by train to Runslip, twelve miles north, and from there we hiked to Rickensworth, through the loveliest country. I don't know when I have enjoyed anything so much. We wore old clothes and got nice and mussy, and oh, so hungry! By the time we got to R. I was famished. We had an enormous tea at a "pubs," bread and butter and water cress, jam and cakes and tea, and oh yes, fresh eggs, all for the sum of one shilling and three pence. R. is on the Grand Canal, which goes from London north, and there's such a funny little lock there. Two very quaint looking barges were locking through as we arrived. The people live on them and they look like gypsies. We came back from R. by train and arrived home at eight o'clock. I thought I would be awfully stiff after our canoeing and seven-mile hike, but wasn't a bit. When you go off in the country like that, it's hard to realize that London, with all its noise and clatter, exists, and only ten or eleven miles away.

"With love to all the family and my Peterborough friends. "Agnes."

COLORED SHOES.

There are many colored shoes seen this season—not in the brilliant tones of last season, but in dull greens, reds and blues. The usually match the frock with which they are worn and there is nothing conspicuous about them.

This Helpful Cook Book *without cost*

Prepared by Marion Harris Neil, formerly cooking editor of The Ladies' Home Journal. Contains 250 tested recipes—128 pages of culinary information that will give really practical daily help even to an experienced cook. To secure a copy without cost—

Clip the Coupon from To-morrow's paper

HERE'S A CHANCE TO HEAR

OUR WINNERS

The successful contestants in the recent trials at Toronto, will all be heard at a grand

Community Festival

rendering the selections that were used in the Contest. Peterboro's Symphony Orchestra winner of two 1sts., and a second; The Peterborough Male Voice Choir, winners of two seconds and medals; Mr. R. A. Brown, Bass Soloist, who carried off the honors and a gold and silver medal; and Mr. Maurice Park, tenor, also winner of gold and silver medals. Hear them all in the test numbers.

In the GRAND OPERA HOUSE FRIDAY EVENING, MAY 16th

Tickets 75c. and 50c. from any member of the organizations or at Greene Music Store or Conservatory of Music.

Phrenology

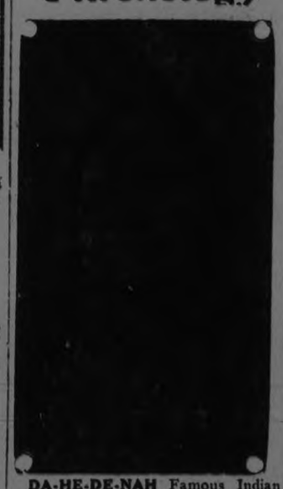

DA-HE-DE-NAH Famous Indian Palmist and Phrenologist. She is an educated woman, and has made a life study of Scientific Palmistry. Consult her if in trouble or uncertainty over domestic, business, health or heart affairs. Satisfaction guaranteed. At King's Hotel for 2 weeks only. Room 1. Hours 10 a.m. to 10 p.m. Positively the last week.

MAGNESIA BEST FOR YOUR INDIGESTION

Warns Against Doping Stomach With Artificial Digestents

Most people who suffer, either occasionally or chronically from gas, sourness and indigestion, have now discontinued disagreeable diets, patent foods and the use of harmful drugs, stomach tonics, medicines and artificial digestents, and instead, following the advice so often given in these columns, take a teaspoonful or two tablets of Bisurated Magnesia in a little water after meals with the result that their stomach no longer troubles them, they are able to eat as they please and they enjoy much better health. Those who use Bisurated Magnesia never dread the approach of meal time because they know this wonderful anti-acid and food corrective, which can be obtained from any good drug store, will instantly neutralize the stomach acidity, sweeten the stomach, prevent food fermentation, and without the slightest pain or discomfort. Try this plan yourself, but be certain to get pure Bisurated Magnesia especially prepared for stomach use.

Nine thousand years ago the site of Stockholm was beneath the glacial ice sheet.

PETERBORO CHILDREN IN TORONTO

The majority of the children from the Separate Schools of the city who went to Toronto yesterday to take part in the convention of Liturgical Music returned home on the local last evening. A number of them remained in Toronto for the second day of the convention. In the Pontifical High Mass at St. Michael's Cathedral, Toronto, yesterday morning, when the seventy Peterboro children took part in the singing of the Mass in Gregorian Plain Chant, some two thousand children from Toronto and several other choirs from out of town, including sixteen of the girls from the Annunciation Church in New York, took part. All the children were about twelve or thirteen years of age, the oldest in the group being sixteen. The children from the New York school gave a triumphant exposition yesterday afternoon of their proficiency in the ward method of musical training, when they were put through a series of difficult tests by a representative from the Toronto College of Music.

At the Mass in the Cathedral yesday morning, the Peterboro group had a special solo, under direction of Rev. J. Finn, in the singing of the offertory number, the Salve Regina Caelitum, also a portion of the Credo. A Montreal musical critic, present at the Mass, expressed his opinion of the Peterboro children's singing in the words, "That is the best yet."

The Toronto Daily Star, speaking of the event, with particular complimentary reference to the Peterboro children's part in the service, says:

"Two thousand children gave this mass a vast, impersonal and very classic outline. Such a large chorus had its own difficulties, most of them surmounted. The organ, played as one has not heard it in St. Michael's for many a year, was the sole accompaniment. The performance took the form of the regular mass service. Father Ronan conducted from a rostrum to the right of the altar. A large choir of boys in one of the east transept of the cruciform sang the responses antiphonally with a choir of girls in the organ loft at the other end of the cathedral with the great chorus more than filling the nave between. In the girls' choir also sang the twenty New York singers who demonstrated the Ward Method of sight-singing in St. Michael's Hall. A mixed children's choir from Peterboro, conducted by Father Finn, occupied the front rows nearest the altar and at the end of the mass just before the Tantum Ergo sang with almost phenomenal expression and beauty of tone the Hymn to Our Lady.

A Classic Reversion.

"The general effect of the mass as performed yesterday morning was that of a classic reversion to the solemn jubilation of the middle ages. The 'Michelangelos' referred to last week at the rehearsal were silently busy, this time invisible except for their shadows in the top crypt of the north transept. The various choruses were sung with uncommon loveliness of tone, a high degree of the floating ethereal effects so essential to the Gregorian form, and a good attention to the conductor. The children had mastered the notes, they have only begun to trace the expression worked in the score. The mastery of form in expression will take years for so many singers. To have performed the mass so well after so short a period of rehearsals is a tribute to the organization of the church and the hard work of Father Ronan, the conductor.

"Gregorian experts who know the intimate color and modelling of the non-metrical plain-song would find in this performance a rather sketchy outline of its possibilities, but a remarkable first production of plain chant in this city. The children's voices gave it a very beautiful quality in tone and ecclesiastical suggestion. The boys' voices near the altar were peculiarly effective; the girls' choir in the loft augmented by the singers from New York sang with great beauty and considerable favor. The full chorus, strengthened by more boys' voices, was much better than on the Friday rehearsal. The whole effect was phenomenally alluring in the tone, the ethereal quality and the insistence on a medieval form as the basis of all good Catholic church music.

A Beginning Made.

"The defects were mainly those of inexperience. "With a whole year in which to master the form in its spiritual essence the same number of children could give a very different performance of this beautiful service, especially with regard to contractive effects in color and volume of tone.

"The beginning has been successfully made. About ten thousand children have been made more or less familiar with the plain-song form and the use of the Latin language in which to convey it. And the convention of the Society of St. Gregory has presented a very successful inaugural."

MURINE FOR YOUR EYES
Refreshes Tired Eyes
Write Murine Co., Chicago, for Eye Care Book

JAMES GATES WILL CATCH DOGS AGAIN

James Gates has been appointed dog catcher for 1924 by the city at a wage of $1 for every dog he catches. The fee is the same as last year. Although Mr. Gates has a long walk some times before he gets his dollar he generally succeeds in making a fair wage and some days an exceptionally high return. Things look much more promising for Dog Catcher Gates this year than last. So far this year there has only been 165 tags issued while up to this time last year 351 tags were issued and a total of 523 during the year. By the small number of tags that have been issued this year and with practically the same number of dogs in the city as last year it looks as if the official dog catcher will get rich quick.

Mr. Gates has his game down pretty fine and he has been known to trail a dog from one side of the city to the other and then catch it. He has been sizing up the situation for the last week and things must be very promising or he would not likely accept the job.

Mr. Gates informed the Examiner this morning, that he had been appointed official dog catcher but that he would not start work for 24 hours as he intended to give the citizens a fair warning that he was back on the job again and give them a chance to get their dogs rounded up and tagged as well as tied up. As soon as the twenty fours hours is up he will start on the war path and it is expected he will break all former records on the first day as dogs are very plentiful in the city at present.

MRS. BUDGE SO WEAK COULD HARDLY STAND

Tells How Lydia E. Pinkham's Vegetable Compound Restored Her Health

River Desert, Que.—"I used to have a severe pain in my side. I would be unable to walk fast and could not stand for any length of time to do my ironing or washing, but I would have to lie down to get relief from the pain. I had this for about two years, then a friend told me to try Lydia E. Pinkham's Vegetable Compound as she had had good results. I certainly got good results from it, too, as the last time I had a sore side was last May and I have not had it since. I am also glad of having good nursing for my baby, and I think it is your medicine that helped me in this way."—Mrs. L. V. BUDGE, River Desert, Quebec.

If you are suffering from the tortures of a displacement, irregularities, backache, headaches, nervousness, or a pain in the side, you should lose no time in trying Lydia E. Pinkham's Vegetable Compound.

Lydia E. Pinkham's Private Text-Book upon "Ailments Peculiar to Women" will be sent you free upon request. Write for it to the Lydia E. Pinkham Medicine Co., Cobourg, Ontario. This book contains valuable information that every woman should know.

FOUR BLOCKS OF SHEDS BURNED IN SACRAMENTO

SACRAMENTO, Calif., May 8. —(Canadian Press.) — Loss from fire which yesterday swept the river front, destroying the Southern Pacific wharves ,included four blocks of steamer and freight sheds to-day was estimated at $1,500,000.

Carbonic acid is a component of snow, which is therefore a splendid fertilizer.

BEECHAM'S PILLS
Safest and best family medicine

DRUGS WARNE'S DRUGS

SPECIAL WEEK-END SALE!

A FREE SAMPLE WITH EVERY PURCHASE

FRENCH IVORY
Hair Brushes. Reg. $13.00, for $7.50
Hair Brushes. Reg. $11.00, for $6.00
Hair Brushes. Reg. $10.00, for $5.50
Hair Brushes. Reg. $9.50, for $5.00
Hair Brushes. Reg. $9.00, for $4.50
Hair Brushes. Reg. $8.00, for $4.00
All Other Ivory Similarly Reduced.

COUGH REMEDIES
Creophos. Reg. $1.00, for 50c
Cherry Cough. Reg. 50c, for 25c
Huskeys. Reg. 25c, for 13c
Pure Cod Liver Oil. Reg. 50c, for 25c
Pinol. Reg. 50c, for 25c

TOILET SPECIALS
Disappearing Cream. Reg. 60c, for 30c
Cuticle Remover. Reg. 35c, for 18c
Requa Depilatory. Reg. 50c, for 25c
Toilet Water (Asst.). Reg. $1.00, for 50c
Hand Lotion. Reg. 35c, for .. 18c
Cold Cream. Reg. 35c, for 18c

ASSORTED REMEDIES
Digestive Tablets. Reg. 50c, for 25c
Stomach and Liver Pills. Reg. 25c, for 13c
White Liniment. Reg. 50c, for 25c
Headache Powders. Reg. 25c for 13c

HOLIDAY SUPPLIES
Vacuum Bottles. Reg. $1.25, for 63c
Theroz Canned Heat. Reg. 15c, for 8c
Buddy Bottles (1 Gallon) Thermo. Reg. $7.50, for $4.95

SOAP
Vinolia Sweet Pea. Reg. 25c, for 13c
R. & G. Bath Tablet. Reg. 50c, for 25c
Floral Bath. Reg. 25c, for 13c
Savar Castile. Reg. 35c, for .. 18c
Cream Olive. Reg. 15c, for 8c

FOR THE HAIR
Hirsutone. Reg. $1.00, for 50c
Cocoanut Oil Shampoo. Reg. 25c, for 13c
Larkspur Lotion for Children's Heads. Reg. 25c, for 13c
Cocoanut Oil Shampoo. Reg. 35c, for 18c
Hair Brushes. Reg. 50c, for .. 25c

HOUSEHOLD SUPPLIES
Celona Tea. Reg. 70c, for 35c
Celona Coffee. Reg. 75c, for .. 38c
Royal Table Salt. Reg. 15c, for 5c
Spices—Tins Allspice, Curry, Cinnamon, Nutmeg 10c
Gorham's Silver Polish. Reg. 50c, for 35c

TONICS
Blaud Laxative Pills. Reg. 50c for 25c
Sarsaparilla Comp. Reg. $1.00 for 50c
Nemo Tonic Tablets. Reg. 50c, for 25c
Vitamine Tablets. Reg. $1.00, for 50c
Spring Tonic. Reg. $1.00, for.... 50c

FOR THE TEETH
Tooth Brushes. Reg. 50c, for 25c
Calsodent Tooth Paste. Reg. 50c, for 25c
Pyrolne. Reg. 50c, for 25c
Tooth Paste. Reg. 25c, for 13c
Sozodent Tooth Powder. Reg. 35c, for 18c

SUNDRIES
Red Rose Cream. Reg. 35c, for 18c
Essem (for the feet). Reg. 25c, for 13c
Corn Remover. Reg. 25c, for .. 13c
Talcums (Asst.). Reg. 25c, for 13c
Almond Cream. Reg. 35c, for .. 18c

STATIONERY
Correspondence Cards, plain. Reg. 40c, for 20c
Linen Paper in Boxes. Reg. 50c, for 25c
Kid Finish Envelopes. Reg. 20c, for .. 10c
Linen Pads. Reg. 15c, for 8c
Kid Finish Pads. Reg. 35c, for 18c
Correspondence Cards, Gilt. Reg. 60c, for 30c
Linen Envelopes. Reg. 15c, for 8c

KODAKS (Former Models)
1 Only 3A Kodak Jr. F7-7 Lens. Reg. $26.00, for $20.80
2 Only 3A Kodak Jr. RR Lens. Reg. $20.80, for $16.65
1 Only 3A Kodak Jr. Reg. $18.20, for $14.55
1 Only 3A Fold Premo. Reg. $14.05, for $11.25
1 Only 3A Fold. Brownie. Reg. $17.70, for $14.15

WARNE DRUG CO., LTD.

351 GEORGE STREET - - - - - PHONE 527

LEADING CHARACTERS:

Prudence Page, a pretty country girl has awakened from a brief and unhappy love affair with unreliable

Bert Traymore, a fascinating philanderer, guest at the home of

Mrs. Vansittart, wealthy women who owns Winston Towers. Another of her guests is

Virginia Dale, a blase beauty who has brought about a forced engagement between herself and

Peter Armstrong, brilliant young inventor, much attracted to Prudence, who, for her part, loves him deeply.

Virginia dreams of a wealthy future. And is furious when she hears that Peter has been meeting Prudence.

She makes a jealous scene with Prudence and the latter informs her that she is not worthy of Peter.

CHAPTER LXIV.

Dusk in the Woods.

Prudence spoke with such earnest conviction that for a moment Virginia was almost cowed.

To have the shallowness the innate selfishness of one's nature set forth with simple directness is rather disconcerting even to a bold unscrupulous creature as this woman was.

And then she found her tongue giving a hollow would-be sarcastic laugh that sounded like a croak.

"Little angel of superiority! Who gave you the right to dictate to me?"

Prudence kept her clear level gaze upon her.

"The right of a very deep and honest admiration for the man you're going to marry."

She was brave enough to get the words out.

"Ha! ha! That's a good one! So you do admit you're wild about him—just as I thought you were? He'll laugh when I go and tell him."

"He won't laugh" said Prudence with acute perception. "Because you won't lower yourself to explain to him the mission that brought you here."

Virginia tossed her head.

"If you flatter yourself that Peter would think me jealous of a girl who was under a cloud for—well I don't like to call it stealing—but he knows about the diamonds and the money being found on you——"

"Stop!" The younger girl's air was so commanding that Virginia again was overawed. Prudence opened a gate in the hedge. "I ask you to go at once and never enter my home or grounds again. Go quickly!"

And so Virginia departed minus battle honors and hot to the very ears. The Page girl had got the best of her and come off with flying colors while she (Virginia) with all her 'culture' and travel and social superiority had lowered herself and lost her temper and mislaid her breeding.

"Indicted as a common scold!" She had once read a funny court-case where a woman was fined for quarrelling. She felt now as humiliated as that woman must have felt!

Prudence meantime oddly stimulated by the encounter and with a queer new hope a-flutter in her heart (for it had been but too obvious that Peter's fiancee was jealous of her and maybe there was some reason? . . . Maybe Peter had meant that enchanted kiss in the hospital? . . . Maybe Peter's heart wasn't with Virginia after all?. Prudence went into the kitchen of Green Gables and baked some special little cakes for tea and set out a dainty little meal in the sitting-room for her mother and herself and talked gaily with her mother and was so bright and happy-seeming that the latter's fears anent her daughter's peace of mind were set at rest.

"You're not fretting any longer over that miserable business at the Towers my dear?" said Mrs. Page looking yearningly at Prudence. "The real thief'll be found yet. Truth will out. And so you're right to stop worrying and be your happy self again."

But through the remainder of the afternoon the girl's thoughts circled round that episode.

Gradually she came to connect Bert Traymore's visit to the woods with the happenings at Winston Towers. When the money and the diamonds were discovered in her sash—stunned as she had been at the time—she recollected now the sly furtive look in Traymore's eyes.

There had been exactly that same look in his eyes when the sound of horse's hoofs had disturbed him when he was fumbling at the bottom of the elm tree!

What was he doing there?

He had been digging in the ground with a small implement of some sort and then patting the earth and leaves into position again.

Was he hiding something?

Wasn't it possible that on the evening of the dinner-party at the Towers he had contrived to slip the money and the valuable earrings into her sash to divert suspicion from himself? When Mrs. Vansittart discovered her loss it was Bert who came to Prudence asking her to go and see her hostess. Wasn't it feasible that knowing discovery might light upon himself he had slipped the things into her loose sash?

The only thing to do was to visit the little wood find the tall elm-tree dig down and maybe unearth other stolen goods this man had confiscated!

Prudence—despite the painfulness of the situation—felt an anticipatory thrill of excitement.

She contrived to steal away from Green Gables towards eight o'clock and reached the glade where the beech leaves made a fairy green following the course of a tiny stream that glided under delicate willows.

Behind the glade there was a wood of tall elms and yes there—about fifty yards from where she stood was the very tree round whose base Bert Traymore had been digging.

Glancing about her to see she wasn't watched Prudence hurried to the spot and took a trowel from a little basket she was carrying.

She worked intently for at least twenty minutes but found nothing there.

She knew this was the tree because—although there were other trees nearby and round it—this was an elm. The other elms were farther back.

No nothing hidden in the ground! She went quite deep too all round the base where one could dig.

After that she tried some other trees but could find nothing.

Then dusk came.

She was glad that she had brought a flashlight with her.

Sitting back on her heels Prudence rested before starting on the homeward route.

Dusk fell rapidly. It was nearly dark now in the wood and she was about to rise when suddenly she heard a sound quite close—moving steps very cautious—and looked around.

A woman was walking deliberately to a certain tree. The woman wore a long loose cloak and a soft hat crushed down low to shade her face and when she reached the tree which was quite near Prudence she stopped and lit a lantern setting it carefully on the ground

Next Issue: At Bay.

MR. ROBERT ARMSTRONG

Acted on Friend's Advice

"For years I was a martyr to stomach troubles," says Mr. Robert Armstrong of Ida, Ontario. "Eating gave me terrible pains in my chest and my stomach would feel sore all over. So much did I suffer that I hardly dared eat at all and as a result became weak and miserable for lack of nourishment. I tried all kinds of medicines without result when finally a friend of mine suggested I try Dreco.

"I have just finished my fourth bottle and the results have been beyond my fondest expectations. My appetite has improved 100% and I feel better in every way. I hardly have the slightest twinge of indigestion now and my bowels which were chronically constipated are delightfully regular now."

For health and vitality, your body needs two things, nourishment and sleep. Dreco assure both by cleaning the organs of digestion and making them do their work. Thus you are enabled to withstand the ravages of severe winter weather which quickly undermines the sick and weakly. Dreco is made from the pure extracts of herbs, roots, barks and leaves and contains no mercury, potash or habit forming drugs.

Dreco is being specially introduced in Peterborough by Bond's Drug Store. It is also sold as follows:
Lakefield—E. H. Northey
Campbellford—J. E. Birks
And by a good druggist everywhere.

ANNUAL MEETING OF LAKEFIELD SOCIETY

Ladies' Aid of Wesley Church Elected Officers. —

LAKEFIELD, May 8. — The annual meeting of the Ladies' Aid Society of Wesley Methodist church was held in the church, on Thursday May 1st, at 2 p.m.

The president, Mrs. Joseph Harris, opened the meeting, after which reports were received, and the following officers re-elected.

Pres., Mrs. Joseph Harris.
Vice-Pres., Mrs. W. H. Pearson.
Sec., Mrs. Albert Northey.
Treas., Mrs. Evans Blewett.
Auditors, Mrs. Fred Armstrong and Mrs. John Harrison.

The treasurers report showed receipts during the year of $469.43 with expenses of $434.43, leaving a balance of $35 on hand.

The main items of this expense was the shingling of the church shed with corrugated roofing at a cost of $305 and a subscription of $40 to the ministers salary.

The society on this appointment has very few members, and the ladies feel that they are to be congratulated on the success of their years work, and hope that several new names may be enrolled in the coming year.

BANK CLEARINGS.

Clearings for week ending May 8, 1924, $806,718.
Same week last month, $671,786.
Same week last year, $919,751.
Same week 2 years ago, $799,586.

TROUBLED WITH ECZEMA YEARS

In Pimples Between Knee and Ankle. Itched Badly. Cuticura Healed.

"I was troubled with eczema for three or four years. It broke out in pimples between my knee and ankle and itched badly, especially at night. The irritation caused me to scratch and the scratching caused eruptions.

"I sent for a free sample of Cuticura Soap and Ointment and it helped me. I purchased more, and after using one cake of Cuticura Soap and three boxes of Cuticura Ointment I was healed." (Signed) Miss Alice Clark, Marshfield, Vt., July 16, 1923.

Keep your skin clear by using Cuticura Soap, Ointment and Talcum for every-day toilet purposes. Touch pimples and itching, if any, with Cuticura Ointment. Bathe with Cuticura Soap and hot water. Dry and dust lightly with Cuticura Talcum.

Sample Each Free by Mail. Address: Canadian Depot: "Outicura, P. O. Box 2616, Montreal." Price, Soap 25c. Ointment 25 and 50c. Talcum 25c.
Try our new Shaving Stick.

LOCK ACCUSED IN A BIG IRON CAGE

Trial of 138 Prisoners Started Today in Italy

FLORENCE, Italy, May 8. — (United Press).—Locked in a huge iron cage in the court-room, 138 Anarchists and Communists, including three women, went on trial to-day for the murder and robbery of nine Italian marines and carabiniers on March 1st, 1921, during the general rail strike.

The prisoners, a motley crowd, glared at the jurors through heavy iron bars. Each sat up on a numbered stool and each juror had a 300-page guide book containing the photograph, penal and political record of each prisoner to enable quick and intelligent following of the trial. In numbers the defendants exceeded those of the famous Camorra trial at Viterbo. They are charged with deliberately killing the soldiers and injuring a score of others near Empoli' when the marines and carabiniers were on their way to Florence from Leghorn to help restore the railway service.

NO MORE WEAK and DIZZY SPELLS Since She Used MILBURN'S Heart and Nerve Pills

Miss Bertha Charrette, Regina, Sask., writes: "I have had a lot of trouble lately, with what I thought was heart trouble, and after my unusual exertion I always felt sick.

My doctor advised a complete rest and change, but this I was unable to take.

I became interested in Milburn's Heart and Nerve Pills, so started taking them. I have now taken three boxes and am so much improved I can go about my daily work without feeling any after ill effects, and have not had any weak or dizzy spells for some time. Your medicine has done me more good than anything I have ever taken, and I will gladly recommend Milburn's Heart and Nerve Pills to any woman who is weak and run down."

Price 50c per box at all dealers, or mailed direct on receipt of price by The T. Milburn Co., Limited, Toronto, Ont.

HUDSON BAY RAILWAY SUITED THE GERMANS

SASKATOON, May 8.—(Canadian Press). — German capitalists were ready to go ahead with the Hudson Bay railway scheme and develop the mineral, oil and other resources adjacent to the Hudson Bay. This announcement was made by Col. R. H. Webb, member of the working committee of the On-to-the-Bay Association, here last night. The Germans had offered to raise $100,000,000 before the war to carry out this project.

SERVICES AT THE CATHEDRAL

The regular and punctual attendance of such large congregations of women at the mission services both morning and evening is unquestionable external proof of the internal consolation received from the word of God.

Rev. Father De Coste spoke again and gave a complete and thoughtful meditation on death, the last great drama of life. His text was taken from the Epistle of St. Paul too the Hebrews IX 27. "And it is appointed unto men once to die" . . .

Nothing is more certain than the fact that each one of us must die. It is as natural to die as it is to be born. Nothing is more uncertain than the manner of our death. We know not when nor where, nor under what circumstances. All history is nothing but the recorded deeds of men long since dead. It mattered not how active they were nor how necessary they may have seemed to the welfare of their fellowmen, they had one day to obey the summons of the grim reaper, and they went before the God of all life to give an account of their stewardship.

Consult your own experience and learn how many times a merciful God reminds you of death during a single day. The morning and evening papers are in part a record of the deaths of your friends and acquaintances. The church bell tolls out above the noises of the crowded street to remind you that the busy hands of a fellow citizen toil no more, the eternal silence of the grave closes over the familiar figure of one who was active in the life of your city.

Where are the friends of your childhood? Where your parents? Where your sisters and brothers? Where some even of your children? Thus is the great fact of death ever present.

Death is no respecter of persons, the old man and the young, the rich and the poor, the prince and the peasant must obey his summons. We may reject the advice of friends, we may not heed the admonition of the church; we may smother the voice of conscience but when death commands we must hear and obey.

It is strange what little impression great catastrophies, in which scores of lives are snuffed out, make upon us. The thought of death should not be distasteful to us. The saints of God meditated constantly on death, their lives were pure and happy. And who are remembered longer, and who have done more to help mankind than these strong, faithful servants of God?

Do we know how we shall die? Yes. "As you live so shall you die." Here, Father De Coste vividly portrayed the death of the obstinate sinner. All things on which she had set her heart, during life; false friends, fleeting pleasures, overmastering appetites, afflict her departing soul. The world to which she was so attached during life is fast deserting her. At a time when she needs support they cannot help.

How different the death of the faithful servant of God. Death never surprises her; she has appraised the things of this world at their true value and is not deceived by them. Having striven faithfully to serve God during life she is supported by His grace at the hour of death, and goes confidently to give an account of her good works.

The reverend missionary concluded with a strong plea for serious reflection while we have yet the time. It is a great privilege to be yet alive and to be able to say, "I have yet an opportunity to serve God faithfully and by so doing to prepare for a happy death."

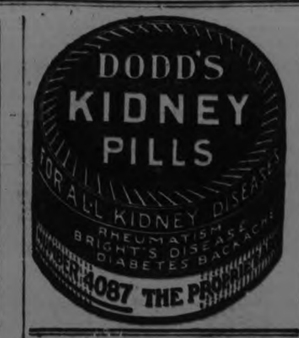

TRAPPERS COME HOME

TACOMA, Wash., May 8.—alatial steamers are carrying the trappers home from Alaska. Instead of stealing out of the great northland silences in canoes piled high with smelly bales—as trappers always do in fiction—these intrepid adventurers are the gentry of the trade, travelling de luxe.

Rupture Relief

Appliance Expert Coming

You need not suffer another day from ill-fitting Trusses. Correct retention with comfort will relieve you at once and afford lasting benefit. Greatest success where others fail. If you have tried most everything, now is the time you need personal scientific service. Thos. Y. Egan, Specialist, 1057 College Street, Toronto, will visit Lindsay, Benson Hotel, 9th May.

PETERBOROUGH, EMPRESS HOTEL, SATURDAY (All Day from 9 a.m. till 9 p.m.), 1 Day Only, 10th May.

The Egan "Curatrus," with new "Easyfit" retentive shields (as now used and approved) are nature's own method. They retain rupture with perfect ease, and allow nature to close the opening quicker and better than any other known appliance or non-operative method, and at small cost—prepared to measure (men, women, children, infants) for all conditions before and after operations. Nothing in the U.S.A. to equal these new surgical inventions for style reliability, and results.

If interested, do not fail to call in full confidence, no matter how long you have suffered. Free demonstration of samples. Note dates, tell others. Ask at hotel office for Mr. Egan's private sample room. Tear this out as a memo.—(Advt.)

POVERTY TO RICHES

ALTUS, Okla., May 8.—Eight years ago Altus people were buying peanuts and popcorn from T. J. Gibbons on a downtown street corner. Today Gibbons is general manager and owner of the Gibbons Grain Company and announced recently that the company's sales for one year aggregated $1,000,000.

WONDERS OF YOUR BODY

The Importance of the Blood in Maintaining Good Health.

Everybody should have some knowledge of the mechanism of the body and of the important function which the blood performs. Every drop of blood in your body passes through your veins many times every day, carrying off impurities and getting cleansed of them in the kidneys and lungs. When the blood is thin and weak it becomes overloaded with these impurities. This shows in many ways; your face grows sallow and often impurities force themselves through the skin, forming pimples and blotches. Then again rheumatism and lumbago owe their origin to impure blood. Also indigestion, lack of appetite and inability to derive nourishment from food are caused by the failure of the blood to keep the stomach fit for its work.

Almost everyone needs, from time to time, richer, better blood, and for this purpose there is nothing to equal Dr. Williams' Pink Pills. The purifying effect of these pills on the blood soon shows in improved appetite, increased vitality and a new joy in living. You can get these pills through any dealer in medicine or by mail at 50 cents a box by writing The Dr. Williams' Medicine Co., Brockville, Ont.

ARCHBISHOP ZEPLIAK GETS BIG RECEPTION

ROME, May 8. — (Canadian Press.)—The arrival in Rome this morning of Archbishop Zepliak, head of the Catholic church in Russia, recently released from imprisonment by the Soviet authorities, was marked by one of the most exceptional ceremonies in the annals of the Holy See. For the first time in history it is believed, the Papal Secretary of State went to the railway station to receive and greet a prelate of this ranking. Pope Pius ordered Cardinal Gaspari to represent him at the station and welcome Archbishop Zepliak and also sent his Majordomo, Master of the Chamber and Private Chamberlain who, together with the Polish Minister accredited to the Holy See, formed a notable group of official personages entrusted with conveying the Papal salutations to the visitor.

Business Men!

Keep your brain clear

—by keeping your body clear of gases and poisons that clog the system.

A sparkling glass of "Kkovah" each morning is the daily habit of thousands of keen, alert, vigorous business men.

Tins, 20c. Bottles, 35c. At All Druggists

WATERWAY PROJECT COMMITTEES NAMED

To Investigate Possibilities of Carrying Out St. Lawrence Plans.

OTTAWA, May 8. — (Canadian Press).—Canada's National Advisory Committee to the St. Lawrence waterways project and Canadian representatives on the joint engineering board, which will consist of three engineers from the United States and a like number from Canada, were announced by Premier King last night. Hon. George R. Graham, Minister of Railways and Canals, is chairman of the Advisory Committee. Other members are: Thomas Ahearn, Ottawa; Hon. W. E. Foster, St. John, N.B.; Beaudry Leman, Montreal; Edward D. Martin, Winnipeg; Dr. W. L. MacDougall, Montreal; Hon. Sir Clifford Sifton, Toronto; Major-General John W. Stewart, Vancouver; Hon. Adelard Turgeon, Quebec.

On the joint engineering board, Canada will be represented by D. W. McLachlan, of the Department of Railways; O. O. Lefebvre, chief engineer of Quebec Streams Commission, Montreal, and Brig.-Gen. C. H. Mitchell, of Toronto. The last two will act as technical officers on commission.

Investigation of the possibilities of carrying out the St. Lawrence waterways project will include such points as whether or not the work would materially affect the level of the St. Lawrence or of any other navigable waters in Canada, whether the cost of the scheme can be kept within reasonable bounds and what advantages accruing to either country, including the advantage of export and import traffic and rates might influence the apportionment of the cost of the undertaking. On the latter point a number of years will be allowed after completion of the work in which to settle the question of assessment.

ANNUAL MEETING GRENFELL MISSION

Tribute to the Work of Late Mrs. James Wood

The annual meeting of the Grenfell Labrador Mission was held yesterday afternoon at the home of the president, Mrs. W. R. Morris, Homewood avenue, with a good attendance. Reports were presented and election of officers for the ensuing year took place. The secretary, Mrs. F. M. Somerville, in her report, stressed particularly the irreparable los to the society of the treasurer, the late Mrs. James Wood, who for so many years was one of the most active and earnest workers in the cause of missions in the Labrador. "It is with feelings of sadness and pain that we record the death of our beloved treasurer, the late Mrs. James Wood," said Mrs. Somerville, who went on to say that it was difficult to realize that Mrs. Wood's unfailing help and inspirtion to endeavor among them was gone forever, "but we must still go on and help to carry on the work of one who has gone to her reward." Mrs. W. R. Morris also spoke feelingly of the life and work of Mrs. Wood..

Incorporated in the report by Mrs. Somerville was a very grateful reference to the Peterborough Examiner, for space generously donated at the time of the appeal for funds for the Labrador work.

The report of the bale was given by Mrs. W. E. Conway, recording a very good bale, valued at $300, sent to the Harrington Hospital in the Canadian Labrador. The report of the Murray street Women's Association was given by Miss J. P. Cunningham, and Mrs. J. Trussler reported for the Berean Bible Class of Knox Presbyterian church. These two societies, wth the Dorcas committee and the Thursday Club, assist in the work of the society during the year.

The election of officers resulted as follows President, Mrs. W. R. Morris; 1st vice-president, Miss E. Edwards; 2nd vice-president, Miss Amy Halliday; secretary, Mrs. F. M. Somerville; treasurer, Mrs. Gerald Wood; Dorcas committee: Mrs. J. Trussler, convenor, Mesdames Cunningham, Baker, Quinn, Garside, Stevens, Bacon, Elliott, Porter, Fitzgerald, Lucas. Press committee: Mrs. Adrian Macdonald and Mrs. J. B. Mann. Purchasing committee: Mrs. R. Denne, convenor, Mrs. J. Trussler, Mrs. W. R. Morris, Mrs. Gerald Wood.

At the conclusion of the business session, tea was served by Mrs. Morris.

VET COUGHS UP SLUG

LANETT, Ala., May 8.—W. V. Meadows was shot in the eye at the Battle of Vicksburg. The doctors immediately probed for the bullet, but couldn't find it. Recently he had a violent coughing spell, and the bullet rolled out on the table. The bullet was in the form of a slug and weighed about an ounce. Meadows is 78 years old.

Contracts in most states are equally valid whether made orally or in writing.

RED ROSE COFFEE

For particular people

Pure! No chicory or any adulterant in this choice coffee C-2

TRUNK ROADS FOR NORTHERN ONTARIO

Some 500 or 600 Miles of Highways were outlined by Hon. James Lyons, Minister of Lands and Forests

TORONTO, May 8. — (Canadian Press).—Plans for the taking over by the Provincial Government and for the completion and maintenance of some 500 or 600 miles of Northern Ontario highways to serve as trunk roads for the settlers, were outlined yesterday by Hon. James Lyons, Minister of Lands and Forests, on his return to the Parliament Buildings following a tour of investigation into Northern Ontario's road requirements.

He also announces a complete reorganization of the old system of roads administration in New Ontario and consolidation of the three branches which have previously dealt with various portions of Ontario's highways development. The Northern development branch, the colonization roads system and the bridges and culverts construction all will be placed under one Department, the Public Works.

Seven resident engineers will be established in strategic points in Northern Ontario's road transportation facilities. The locations selected by Hon. Mr. Lyons on his trip north are: Parry Sound, North Bay, Cochrane, Sudbury, Sault Ste. Marie, Port Arthur and Fort Frances.

THE FRENCH ELECTIONS.

LONDON, May 8.— (Canadian Press.) — Premier MacDonald is not likely to take any new step in reparations situation until after the French elections on Sunday, it is stated at Foreign Office.

"OLD GLORY" DEAD

PUYALLUP, Wash., May 8.—"Old Glory" is dead. Mrs. Helen Taylor, known throughout the northwest as "Old Glory" because it was her custom to head every G. A. R. parade carrying the flag and at funerals to stand at the head of the casket holding the Star-Spangled Banner, died recently at the age of 97. She was buried in a red, white and blue casket.

POST'S BED BUG POISON

Post's Bed Bug Poison is composed of carbolic acid, Methyl Hydrate and Corrosive sublimate When this preparation is used according to directions, it is sure death to bed bugs, cockroaches and insects of all descriptions. Two or three applications are all that is necessary, but as it is very poisonous this preparation should be kept out of children.

Sold at Lynch's Drug Store, 168 Hunter street. m th 1722

WIVES BEAT HUSBANDS

VIENNA, Austria, May 8.—Wives may whip faithless husbands and the husbands mustn't complain, according to a recent decision of the Austrian Supreme Court. When a woman beats her wayward spouse, the court held, such a beating is "but the natural reaction to his conduct."

TRIPLETS MAKE EIGHT

PITTSBURG, May 8.—Mrs. Louis Hoffman, 36, has become the mother of eight children in less than four years. The stork first brought boy and girl twins, then a girl, then twin boys, then —last April—triplets, all boys.

The Sign of Musical Prestige

Brunswick

PHONOGRAPHS AND RECORDS

For your Mother

On Mothers' Day—May 11th

YOU'VE always promised yourself that "some day" you would send your Mother a Brunswick Phonograph. You know what happiness it will bring into her life. How she and the family will enjoy its beautiful music.

Do it now—Send her a Brunswick as your Mothers' Day remembrance. A doubly appreciated gift.

Come in and select the model you like best from our extensive assortment. Ask about our Brunswick Mothers' Day Plan and its advantages and benefits. Let us tell you all about it.

Secure a Brunswick through our Mothers' Day Plan.

Convenient Terms.

The J. M. Greene Music Co. Ltd.
"The Home of Good Music"
CHARLOTTE ST., PETERBOROUGH

USED TIRE EXCHANGE

REBUILT TIRES 30x3½ and 33x4 Cord and Fabric **$3.50** and up

DAWSON & JOHNSTON

Phone 2123 Corner George and McDonnell Sts.

MACKMEN MEET NINTH CONSECUTIVE DEFEAT

Three of the Athletics' Losses Have Been to Credit of New York — Hoyt Rescued Pennock--Cleveland Lose Sluggest to St. Louis.

NEW YORK, May 8 (Canadian Press). — Terrific slugging gave the New York Yankees a third straight victory over Philadelphia yesterday, 7 to 4. It was the ninth consecutive defeat for the Athletics. Pennock pitched a strong game until the closing innings, when he had to be rescued by Hoyt. Shortstop Galloway turned his ankle after making a sensational stop, and was replaced by Ricondo. The score:

Philadelphia ..... 000000310—4 13 2
New York ..... 20112100x—7 15 0

Naylor, Walberg, Ogden and Perkins, Bruggy; Pennock, Hoyt, and Schang.

WENT ELEVEN INNINGS.

BOSTON, May 8 (Canadian Press). — Boston ended its winning streak yesterday when Washington won an eleven-inning game, 5 to 4. The deciding run came on singles by Judge and Ruel, Prothro's infield out, and a wild pitch into the dirt by Jack Quinn. Lee's fielding and three Washington double plays were the features. The score:

Washington .... 01200000101—5 13 0
Boston ..... 00021001000—4 9 1

Mooridge and Ruel; Quinn and O'Neil.

ROUGH ON PITCHERS.

CLEVELAND, O., May 8 (Canadian Press). — St. Louis defeated Cleveland yesterday, 10 to 8. After St. Louis drove Coveleskie from the box and scored six runs in the first inning, Cleveland tied it up in the second and went to the front in the third only to let the Browns take the lead again in the fifth, when Levsen was driven from the rubber. Jacobson made five hits in five times up. The score:

St. Louis ..... 600040000—10 16 0
Cleveland ..... 06100010—8 13 2

Shocker, Vaigt, Pruett, Bayne and Collins; Coveleskie, Morton, Levsen, Edmonson, Drake and Myatt, Walters.

TENNIS, PRO AND CON

Bill Tilden and Vinny Richards have foot faulted into professional tennis and are now as exclusive as aching bunions on the toes of a wooden leg.

Billy and Vinny used to be the two best amateurs in the household, now they are the two worst professionals, having been indicted on the heinous charge of writing instead of loafing for a living.

All play and no work makes Throckmorton Astorbilt III a dumb animal but keeps his amateur standing sacred.

Mothers wishing to bring their flop-eared sons up in the noble chasity of pure amateurism should keep them free of the contaminating influences of portable typewriters and the iniquities of editorial rooms.

The sympathy of a large disinterested public is with Tilden and Richards, mainly because neither of the young gents ever wore a towel around his noodle on the courts.

Tex Rickard says he will put professional tennis on its feet and we hope he'll be able to keep it there longer than he did Firpo.

With Rickard taking over the sport, the dear boys will have to battle under straight Marquis of Queensbury rules, with clean breaks and no biting in the clinches.

Perhaps the time is not far distant when thousand of fans will storm Madison Square Garden to watch the Wild Poodle of the Ritz clash with the Infuriated Canary of the Boulevards in the first international tennis championship.

Whatever virtues the idea may have, pro tennis can never hope to be a success until Judge Landis consents to dignify it at fifty thousand smackers a year.

It is said that when the Europeans learned that Tilden and Richards would not compete in the Olympics they broke down and shed large salty tears ....large salty tears of joy.

BOAR IN ICE BLOCK.

GRENOBLE, France, May 8.—An immense block of ice encasing the body of a wild boar was swept across a road near Rochetaile recently in the course of an avalanche. The ice was chopped open, and the boar, found to have been excellently preserved, provided a feast for the villagers.

C.P.R. DIVIDEND.

MONTREAL, May 7.—At a meeting of directors of the Canadian Pacific Railway Company held here to-day a dividend of two and one-half per cent. on the common stock for the quarter ended March 31, last, was declared from railway revenue and special income, payable June 30, next, to shareholders of record June 2, next.

BIG LEAGUE STANDING

INTERNATIONAL.

	Won.	Lost.	P.C.
Baltimore	11	6	.647
Reading	8	6	.571
Rochester	9	7	.563
Newark	10	8	.556
Toronto	11	9	.550
Buffalo	8	7	.533
Jersey City	5	12	.294
Syracuse	4	11	.250

AMERICAN LEAGUE.

	Won.	Lost.	P.C.
New York	13	6	.684
Boston	9	8	.529
Detroit	11	8	.556
Chicago	9	9	.500
St. Louis	10	10	.500
Washington	9	11	.450
Cleveland	7	10	.412
Philadelphia	6	12	.333

NATIONAL LEAGUE

	Won.	Lost.	P.C.
New York	14	5	.737
Cincinnati	13	6	.684
Chicago	12	10	.545
Brooklyn	10	9	.526
Pittsburgh	10	11	.476
Boston	6	10	.375
Philadelphia	5	11	.313
St. Louis	[illegible]	[illegible]	[illegible]

WOULDN'T PLAY DOUBLE HEADER

Jersey City Forfeited the First to Buffalo But Won Second—Player Attacked Base Umpire at Syracuse

BUFFALO, N.Y., May 7.—Having forfeited first game of a double-header, 9 to 0, on ruling of Umpire Carpenter, Jersey City won the second game, 5 to 1. The game was featured by the hitting of Holt, Jersey City first baseman. He lined out two home runs.

The Umpire's ruling in the first game resulted after Jersey City refused to go on the field for a double-header, maintaining that only one game was scheduled. Score:

Jersey City . .000102101—5 14 0
Buffalo. . .000001000—1 7 1

Carter and Freitag; Reddy, Werre and McAvoy.

FIGHT AT SYRACUSE.

SYRACUSE, May 7.—Sheridan's home run with two on in the ninth gave Newark a three to nothing victory over Syracuse here to-day. After the game Sheehan of the Newark Club engaged in a fist fight with Majerkurth, umpire of the bases. Police intervened and escorted the official from the field. Both the managers, Brainard of the Bears and Shaughnessy of the Stars, were sent off the field during the game by Majerkurth. Shaughnessy offended by shouting from the Syracuse dugout, while Brainard was penalized for arguing with Majerkurth over a close decision at first base. Score:

Newark. . . 000000003—3 8 1
Syracuse . . 000000000—0 2 0

Ellis and Devine; Frankhouse and McKee.

OUST ROCHESTER.

ROCHESTER, May 7.—Reading got an even break in the series with Rochester by winning to-day's game 8 to 6. Francis Karpp, the local twirler, was touched for 17 hits and was yanked in the ninth after the first four men had hit safely. Score:

Reading . . .201000032—8 17 5
Rochester . .111000201—6 11 0

Tuero and Haley; Karpp, Stryker and Lake.

Tuberculosis Bulks In Montreal Deaths.

MONTREAL, May 8.—(Canadian Press).—Deaths from tuberculosis in April represent 85 per cent. of the total number of cases reported at the City Hall, according to statistics furnished Wednesday by Dr. S. Boucher, director of public health. Out of 153 cases registered, there were 131 deaths from this disease.

FRENCH QUESTION STYLE OF JUMPER

Olympic Athletic Jury to Decide Question of Legality of American High Jumper's Form.

NEW YORK, May 7—France has questioned the legality of the high jumping style of Harold Osborne, Illino's Athletic Club star, and holder of the worlds' indoor record, it was learned to-day, and steps have been taken to determine whether it will be permitted in the Olympic Games at Paris.

The decision is now in the hands of the council of the International Athletic Federation, which acts as an Olympic jury in such cases.

The basis of France's action was an article published by a New York newspaper describing Osborne's jumping methods and intimating that he took more of a dive or roll than a jump, twisting his body in a manner calculated to keep the bar in place.

BROOKLYN SET BACK BY BRAVES

Rube Marquard Broke Winning Streak of the Dodgers — Giants Score On Phillies' Error.

BROOKLYN, May 7.—Rube Marquard checked the winning streak of the Dodgers to-day, holding them to eight scattered hits and beating them, 4 to 1. The Braves fielded brilliantly behind the veteran southpaw, four double plays pulling him out of trouble on as many occasions. Yarrison was knocked out of the box in the third inning, after which Henry and Decatur held Boston scoreless. Score:

Boston. . . .013000000—4 13 0
Brooklyn. . .001000000—1 8 2

Marquard and Smith; Yarrison, Henry, Decatur and Taylor.

WON IN TENTH.

PHILADELPHIA, May 7.—New York was forced to go ten innings to beat Philadelphia to-day, 4 to 2. An error of judgment on the part of Third Baseman Woehrs, was responsible for Kelly scoring the winning run for the Giants. Score:

New York . 0002000002—4 7 1
Philadelphia 0000200000—2 7 1

Barnes, Ryan and Snyder; Hubbell and Henline.

CUBS SWING CLUBS.

PITTSBURGH, May 7. — Five Pittsburgh pitchers were unable to stop the slugging Cubs, and Chicago evened the series by taking to-day's game, 5 to 1. Kaufmann pitched a brilliant game but was especially effective with men on bases. Score:

Chicago. . . 000310001—5 14 0
Pittsburgh . .000001000—1 8 2

Kaufmann and O'Farrell; Cooper, Adams, Stone, Steinder, Lundgren and Gooch.

DO YOU KNOW BASEBALL?

By BILLY EVANS

QUESTIONS

1. Has a pitcher the right to snap the ball to any base without first stepping in the direction of that base?

2. When two runners are standing on the same base to which runner is the base entitled?

3. If a base runner starts to run the bases in reverse order to confuse the opposition, how may he be retired?

ANSWERS

1. The pitcher must first step toward the base to which he intends to throw. Otherwise, he makes a balk.

2. The original occupant is always entitled to the base, unless forced to vacate.

3. A base runner who runs in reverse order can be retired by being touched with the ball or having the ball held on the base to which he was legally entitled.

WINS 400-METER HURDLES

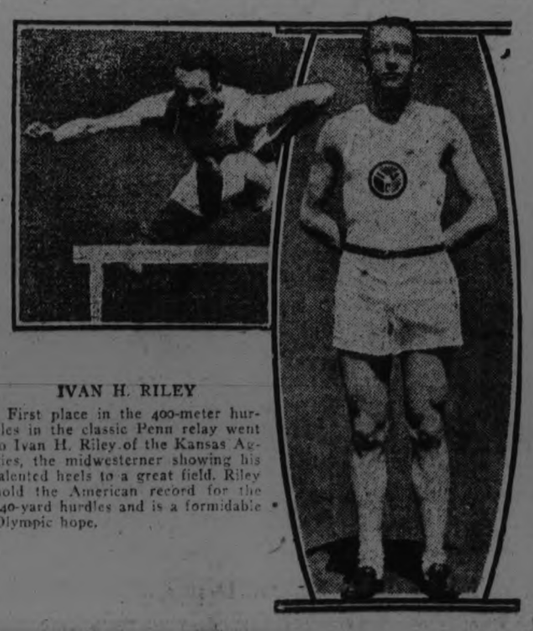

IVAN H. RILEY

First place in the 400-meter hurdles in the classic Penn relay went to Ivan H. Riley of the Kansas Aggies, the midwesterner showing his talented heels to a great field. Riley hold the American record for the 440-yard hurdles and is a formidable Olympic hope.

Will Sinclair Put This One Over, Too?

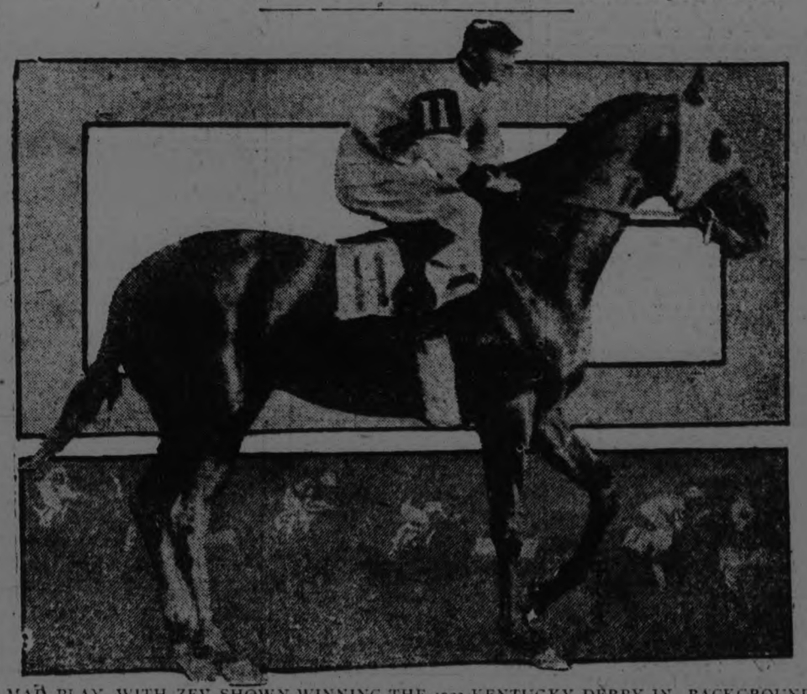

MAD PLAY, WITH ZEV SHOWN WINNING THE 1923 KENTUCKY DERBY IN BACKGROUND.

LOUISVILLE, Ky., May 7.—Has Sam Hildreth, astute trainer of Harry F. Sinclair's Rancocas stable, another Zev up his sleeve.

Many smart horsemen profess to believe that Harry Sinclair—possibly you heard his name mentioned in connection with Teapot Dome—has a splendid chance of winning his second consecutive Kentucky Derby.

Mad Play is his 1924 hope, a chestnut colt by Fair Play out of Maddap.

It will be remembered that in 1923 Sinclair's Zev was little thought of by the rank and file during the winter, but the Sinclair connections bet quietly in the winter book and made a "killing."

Later Zev became the idol of the American turf by defeating Papyrus, England's best three-year-old, in a match race at Belmont Park.

Is Mad Play another Zev? Although he showed fair form last year it was not until the running of the Kentucky Jockey Club Stakes at Churchill Downs, Louisville, that he displayed Derby form.

In this race Mad Play was defeated by an eyelash by Wise Counsellor in 1:37 2-5 the fastest mile race ever run by a two-year-old in Kentucky.

Hildreth is pointing Mad Play for the Derby here on May 17 and the colt again will meet Wise Counsellor in this race.

Billy Evans Says

In every situation that comes up on the ball field, it is the duty of some player or players to back up the play.

Keep your eye on the ball is a cardinal principle of golf. Failure to do so invariably results in a hook, slice, or something even worse.

Keep your eye on the ball holds good for the national pastime. Back up every play is an even greater truth.

In the first 72 games I officiated in this year, I saw two of them lost because some player failed to back up.

Instead of lining up with the throw, so as to be in a position to stop the ball in case it got away from the one making the play, the two negligent athletes merely looked on as spectators.

The result, defeat in each case.

Backing up a play is really never appreciated until the player fails to back up, and the play goes wrong simply because the ball took a bad bound.

Often you see the catcher run down toward first base on a ball hit to an infielder, and then thrown to first in an effort to get the batsman.

If the throw is perfect, and in a majority of cases it is, the action of the catcher looks like a waste of energy.

It is when the throw is bad, and the catcher fails to back up and retrieve the ball, thereby losing all chance of making a play on the runner at second, that the importance of the play is made manifest.

It seems that fate ordains the throw shall be wild the very time the player fails to back up. Such was the luck of a certain pitcher who rarely fails to back up every play.

On a base hit to the outfield, and attempt was made to cut down a runner at the plate. Being of no use in the center of the diamond, it was up to the pitcher to get back of the catcher, to take care of the throw if it got away from the backstop.

Instead of being in the proper place, the pitcher was merely a spectator, standing in the center of the diamond. The ball got away from the catcher, taking a bad bound on the last hop. This enabled two runners on the bases to reach second and third, and later they scored on a base hit which decided the ball game.

The pitcher tells me that it was the first time in his long career in the majors that he failed to properly back up a throw to the plate. It cost him the ball game.

Bowling

TOURNAMENT NEWS

The Belmont Club went into second place in the five-man team event in the Handicap Tournament last night at Solomon's Alleys. The Belmont team rolled a total of 3329. The Knights of Pythias who rolled with the Belmont rolled 3077.

In the doubles, Stewart and Boyd landed in second place with 1331. Bacon and Maynard rolled 1148 and George Gimblett and his son rolled 1345.

In the singles Tom Curvin shot himself in first place with a nice score of 744. Dr. Buchanan rolled 612 and A. Thompson 601.

There are four teams rolling in the five-man event tonight and there will also be a lot of doubles and singles rolled.

START AT 7 O'CLOCK.

The Lawn Bowlers-Examiner game in the Ten Pin League scheduled for Friday night will start at 7 o'clock instead of eight as formerly announced.

SOCCER NOTES

The Junior Executive met in the Council Chambers on Monday evening. Important business was transacted.

The league schedule is been drawn up. There were seventy-five registration forms signed and accepted.

A letter was received from Lakefield informing the association that they would prefer to play their games in the evenings, as the men cannot get away on Saturday afternoon. It was agreed to meet their wishes.

A communication was received from G. N. Gordon, K.C., M.P., Deputy-Speaker of the House of Commons, to the effect that the medals that he presents to the winners of the County Trophy can be obtained at any time the association requires them.

North Dummer plays their first league game in the city on May 17 on King Edward Park.

The C.P.C. Juniors journey to Lindsay on Saturday afternoon to play an exhibition game.

The season proper opens on Saturday afternoon when the C.P.C. Greybirds meet White Bros. Sporting outfit, the Masseys, on King Edward Park. Kick-off at 2 p.m. Referee, J. Clarke.

The Greybirds team will be selected from the following players: Kilenbeck, H. Bradley, Lindsay, H. Hotson, F. Ball, J. Cross, Jenkins, Lynch, J. Edwards, A. Anderson, J. Shuter, P. Vinets, G. Eastwood, W. Davidson, M. Shadgett.

NEWS TRENT RIVER AND THE DISTRICT

TRENT RIVER, May 8. — Prospects look bright for a busy season early this year, and a number of the annual city guests are arriving this week.

Dr. Allan Michell, of Toronto, has returned to spend the summer at Cedar Isle.

Mr. and Mrs. Herbert Rose, Harry and Ethel and little granddaughter Grace Lewis, of Toronto, have returned to their summer home, Ye Ole Mill.

Miss Nellie McLaughlin, of Toronto, has been visiting relatives for a few days.

The cheese factory has re-opened after having been closed for the past two summers.

Mr. Jim Wight, a former resident, accompanied by his mother, arrived yesterday by motor from Detroit to visit his cousin, Mr. Andrew Wight, and other relatives.

Mr. and Mrs. Will Waldie arrived yesterday from Roseneath to remain a few weeks during which time Mr. Waldie is engaged for some contracts on carpenter work.

The Ladies' Sewing Circle went to Havelock and met at Mrs. Ray Williams.

The water has lowered considerably the past few days, and the shores are high and dry at the various landing places, while a year ago these places were flooded.

HIGHWAY PLANS ARE CURTAILED

This Season Will See $5,500,000 Expended -- Just Half of Last Year Under Biggs' Ministry

TORONTO, May 8. — (Canadian Press).—An expenditure of approximately $5,500,000 upon highways during the coming season, in contrast to the $11,000,000 which was spent in the last year of Hon. F. C. Biggs' Ministry is contemplated by Hon. George S. Henry, Minister of Highways, in the Ferguson Cabinet. The programme which Hon. Mr. Henry intends to embrace is the paving of some 115 miles of highways throughout the Province and the grading of another 25 miles. The cut in the highways budget does not come as a result of any diminished aggressiveness upon the part of the Department but is the combined result of the securing of lower construction costs and the adoption of less wasteful methods.

Associated with the Highways Minister henceforth in the handling of the road affairs of the Province will be an Advisory Highway Committee, created by legislation at the last session of the House, and appointed by the Cabinet yesterday. Members of the committee are Hon. Findlay MacDiarmid, M.L.A., East Ewin, chairman; T. Mahoney, M.L.A., South Wentworth, and W. Rankin, M.L.A., Frontenac. The duties of this body will be to inspect local conditions and to advise the Minister upon requests of municipalities for road construction. They will also be called upon to advise in matters of general policy. Their field work will carry them to various parts of the Province and it is also expected that they will visit certain places of the United States in order to secure data and knowledge of methods for use of the Ontario Department.

Ontario's highway program will, during the present year, be carried out more economically than it has been in years past. More favorable tenders which Hon. Mr. Henry has been securing for his work, and bids which are now being accepted by the Department are 25 per cent. under the figures which were submitted to the U.F.O.

Hon. Mr. Henry also plans more economical engineering methods.

SHIP STEWARDESS TO WED—MET FIANCE ON OCEAN TRIP.

NEW YORK, May 8. — When the steamship Cameronia, of the Anchor Line, arrived yesterday from Glasgow, it brought the story of a romance that began as soon as the second cabin stewardess, Charlotte Faulkner, met Francis Ray, 66, of Winchester, Mass.

They plan to be married in New York before the Cameronia sails on Saturday.

The prospective bride said she wished to spend her honeymoon on ships going back to London to straighten out her estate.

Meanwhile, Ray explained to the newspaper men that he would go to Winchester, where he would arrange to build a house on his farm.

"What size farm?" asked the bride-to-be, who hadn't heard of it before.

"An acre," said Ray.

In explaining the origin of the romance the bride-to-be said:

"I noticed he was free and easy when he tried to put his arm around me. I said, 'Ain't you a bit familiar?'

"'No. I'd like to have you come to Winchester with me.'

"'As your housekeeper?'

"'No, as my wife.'

"Then I accepted him. I always wanted to live in America.'

ARCHITECTS.

W. & WALTER R. L. BLACKWELL—Architects, Office, Bank of Commerce Building, corner of Hunter and Water Streets. Telephones, Office, 1300J; Residence, 1372.

BARRISTERS AND SOLICITORS

GORDON & O'BRIEN — Barristers, Solicitors, Notaries. Money to loan on easy terms. Special attention to Patents and Trade Marks Phone 219. G. N. Gordon, K.C., M.P. J. A. O'Brien.
Mr. Gordon will be in his office each Saturday, during the Session.

S. T. MEDD—Barrister, Solicitor, Notary. Office over the Dominion Bank, corner of George and Simcoe streets. Telephone No. 22. Private funds to loan at current rates upon easy terms.

PECK, KERR & McELDERRY, Barristers, Solicitors and Notaries. Office, Water street, Peterboro. Money to loan at the lowest current rates of interest on easy terms of payment. E. A. Peck, F.D. Kerr, V. J. McElderry.

O'CONNELL & CORKERY, Barristers, Solicitors and Notaries. Money to loan at the lowest current rates of interest. Daniel O'Connell, John R. Corkery. Hunter street, two doors west of the Post Office.

DUMBLE & JOHNSTON—Barristers, Solicitors, etc. Office, over the Toronto Savings and Loan Company, George Street. D. W. Dumble, K.C. W. Johnson.

A. E. DIXON—Barrister, Solicitor, etc. Office, Hunter and George streets. Entrance next to Madill's drug store.

HALL & HALL—Barristers, Solicitors and Notaries Public. Hunter street, Peterborough next to St. John's Church. Money to loan at the lowest rates of interest. E. H. D. Hall. Basil D. Hall.

MOORE & WEARING — Barristers and Solicitors, 403 Water street, opposite the Post Office. Money to loan at the lowest current rates of interest. Jos. Wearing, M.A.

R. R. HALL—Barrister, Solicitor, etc. Peterboro, Ont. Office, corner of Hunter and Water streets, over the Canadian Bank of Commerce. Trust Funds to loan on easy terms of payment.

JAMES FORDYCE STRICKLAND—Barrister, Solicitor, Notary Public. Money to loan. 375 Water street, Peterboro. Phone 191.

WILFRID F. HUYCKE, Barrister, Solicitor, Notary Public. 395 Water street. Telephone 289.

MEDICAL.

DR. BUCHANAN, F.R.C.S. Edinburgh; M.R.C.S., Eng.; L.R.C.P., London. Eye, Ear, Nose and Throat Specialist. Hours, 9-11, 2-4 p.m., and 7-8 p.m. 'Phone 519. Office, corner Water and Murray streets.

DR. C. C. CRAGG—Eye, Ear, Nose and Throat Specialist. Office 256 Charlotte street, formerly occupied by Dr. Neal. Hours—9-11 a.m., 2-4 p.m., 7-8.30 p.m. Telephone: House 980J. Office 2185.

NOTICE.

DR. C. B. WAITE, M.D., C.M.—Post Graduate London, Eng., 300 Charlotte street. Office hours: 9 to 11 a.m., 3 to 4 p.m., 7 to 8 p.m. 'Phone 244.

MONEY TO LOAN.

We have funds to loan on Real Estate Security at the Lowest rates. GORDON & O'BRIEN. Phone 219.

OSTEOPATHY.

DR. WILL A. SETTLE—Osteopathic Physician. Office in Crowa Apartments, 124 Hunter street. Corner Water and Hunter streets. 'Phone 649. Office Hours, 9 to 11 a.m., 2 to 5 p.m. and 7 to 9 p.m.

DR. MARY E. DAVIDSON, Osteopathic Physician, 308 Charlotte street, Peterborough, 'phone 1016W. Hours, 10 a.m.-12m; 2 p.m.-5 p.m.

INSURANCE.

FRANK A. BLACK—209 Barrie Bldg., Peterborough, Ont., representing Manufacturers' Life Ins. Co. 'Phone 808. Residence 2230.

H. B. TAYLOR & SON
Phone 209

COAL

CEMENT, VITRIFIED PIPE, FLUE LININGS

Aylmer & Wolfe Sts.

Fordson
TRADE MARK
TRACTOR

Price only $480 delivered on your farm.

Prepare for Drought

We are not predicting a season of drought. However, Preparation is better than watchful waiting.

A seedbed properly prepared and early seeding are insurancee policies against drought and means more dollars per acre.

We can make immediate delivery.

Duffus Motor Sales
Peterboro - Millbrook - Norwood

Stonewall Jackson Cigar

A Yellow Ribbon Through Each Cigar

The Old Favorite

5¢

Manufactured by General Cigar Company Limited.
IMPERIAL TOBACCO COMPANY OF CANADA LIMITED, Sole Distributors

Capitol Entertainment

STARTS TO-DAY

at His Best—
in His Best—

You laughed and loved "GRANDMA'S BOY" He thrilled you with "SAFETY LAST" and now you'll get the biggest laughs and the greatest thrills of your life at Lloyd in his latest and truly greatest picture.

HAROLD LLOYD

in His Latest Comedy

"GIRL SHY"

ALSO
Col. Heeza Liar in Africa
Sing Them Again—with Chorus 1200 Voices
Capitol Review
Famous Capitol Orchestra

VAUDEVILLE
THREE MUSICAL BANGARDS
Presenting their attractive program, musical offerings---Vocal - Piano - Violin and Xylophone.
— Capitol Vaudeville Is Selected Vaudeville —

THEATRES

AT THE CAPITOL

ALL IS NOT FUN THAT SEEMS SO!

There is a peculiar psychology about the making of comedies for the screen that absolutely has to be understood by the producer if he expects to make good pictures, Harold Lloyd explained this one day while engaged in the production of his initial independent feature Pathecomedy,, "Girl Shy." A group of visitors on the sidelines were laughing heartily at the action in progress at the time.

"That's a bad sign" averred Lloyd, who joined the group after the scene. "In nine instances out of ten, scenes that get laughs in the making are disappointments when we see them in the 'rushes' shown the next day upon the screen."

"And after all," he continued, "it's the laughs we place on the screen, not the laughs we get while we are making the picture, that count."

Lloyd's theory has worked out many times. One of the biggest scenes of "Girl Shy," in which several hundred extras were employed, was filmed at night, and drew many visitors to the Hollywood studios.

The story called for a small town band, and the most ludicrous types were selected for this quartette. Everyone on the set, including Mr. Lloyd's staff, got a good laugh out of these musicians. Everybody thought they would be a scream on the screen. But the next day, when the 'rushes' were projected they fell absolutely flat. They did not even get as much as a snicker. It was a sad disappointment, but it verified Harold's opinion that all is not funny that gets laughs in the filming.

AT THE ROYAL

GENUINE LAUGH GETTER, WITH GOOD STORY, AT ROYAL. CHARLIE RAY IN ALIAS JULIUS CAESAR.

Charles Ray will be the attraction at the Royal Theatre in his latest picture, "Alias Julius Caesar," distributed by First National, for three days, commencing to-day. The film, taken from Richard Andres' sory, is described as a first class comedy.

Ray plays the role of Billy Barnes, country clubman. He is suported by Barbara Bedford in the leading feminine role, a dainty actress who has been rising rapidly towards the film constellation. Included in the splendid cast that has been assembled is Eddie Gribbon, known to film followers for his able portrayal of strong arm parts in Mack Sennett's productions.

The action puts Ray in a pitiable plight when his clothes are stolen as he is taking a shower after golf. The theft is part of a plan to keep him from attending the country dance and, incidentally, from meeting his girl that evening. To foil the schemers the star is forced to don a sheet, steal a racing auto and race for home.

In such a plight he attracted the attention of the police and his satirical replies to the questions put to him support the conclusion drawn from his denuded appearance that he is out of his mind. With such an impetus the story breezes along, the fun growing in the same ratio as a rolling snowball until a final climax provides thrills and laughters and enables the star to turn the tables on his rival in a highly humorous manner.

ANOTHER COMEDY HIT AT THE ROYAL.

Lige Conley, in "There He Goes," a new Educational-Mermaid Comedy on the bill at the Royal Theatre today is what is known in movie circles as a "riot,' which is the last word in describing a comedy that keeps the house roaring.

Lige is seen as a wandering golfer who lands in a Southern mansion during a halloween party. The hallowe'en setting provides material for several new "gags" which kept the audience in a continual roar. Later he finds himself a driver in a race and the things the villain does to him, and the way he finally wins the race, keep up the fur.

Pretty Lillian Hackett, with Otto Fries, Jack Lloyd, and Sunshine Hart complete the cast. The direction is credited to Norman Taurog, under the supervision of Jack White.

AT THE REGENT

CHARACTERS ONE MEETS AT CRANBERRY CORNERS

"On the Banks of the Wabash" Now Playing at the Regent.

Mary Carr, who plays Anne Bixler—To motion picture fans, Mary Carr needs no introduction. Since her spectacular success in "Over the Hill" she has been given the title of "mother of film mothers" and holds this role without dispute. As Anne Bixler, Mary Carr has unusual opportunities to display her fine ability in the finest "mother" role ever given her.

Burr McIntosh, who plays Cap Hammond—Few actors command the high regard that Burr McIntosh holds for the quality of his work. A favorite of both the stage and screen and an idol of two generations, he continues to enjoy great popularity. He is ideally cast as "Cap" Hammond, the retired stern-wheeler operator, who rises to a great emergency and proves the hero of the hour.

James Morrison, who plays David—As juvenile lead in "The Man Next Door," by Emerson Hough, author of "The Covered Wagon," Mr. Morrison attracted so much attention for his skilled acting that J. Stuart Blackton summoned him from the Pacific Coast to play the part of David, son of "Cap" Hammond, who invents a radio power control and whose love affair is a dominating them in the film.

Mary MacLaren, who plays Ivonne—Al Jolson followers will recall Miss MacLaren as the beautiful blonde who appeared with him in "Passing Show" and "Dancing Around." She left the stage to go into pictures, having appeared prominently in "Idle Wives," "Unpainted Woman" and other films. As Ivonne, Miss MacLaren plays the part of a modern young siren, who for a time threatens to wreck David's heart and keep him from the girl he really loves.

Madge Evans, who plays Lisbeth—No prettier juvenile actress could have been selected for this important role than Madge Evans. Miss Evans, who has won wide recognition of her ability, is vivid as a small-town girl, standing ready to sacrifice her love so that others might be happy.

George Neville, who plays "Sash" Brown—As the sheriff in "Way Down East," George Neville was the exemplification of the small town character in which portrayal he has moulded his reputation. Since then he has appeared in many D. W. Griffith productions in similar roles. In "On the Banks of the Wabash" he finds the best opportunity to display his talents as "Sash" Brown, town bootlegger, who figures importantly in the progress of the story.

Marcia Harris, who plays Tilda Spiffen—Typical of the small-town type is Marcia Harris, whose most noted screen performances were in "Poor Little Rich Girl," "Day Dreams" and "Putting One Over." As Tilda Spiffen, Miss Harris portrays a spinster, whose unrequited love threatens three tragedies

Ed Roseman, who plays Westley Spiffen—To a son of Indiana falls one of the most important roles in "On the Banks of the Wabash," that of Westley Spiffen, a crooked real estate operator, whose scheming nearly ruins the entire town. Ed. Rosemen, who plays that part, was born in Terre Haute, Ind., near where the story of the photoplay is laid. On the screen Mr. Roseman played in support of Mary Pickford and Robert Warwick.

ROYAL

NOW - 2.30 - 8 p.m.

SMILES - CHUCKLES
ROARS -
GUARANTEED

CHARLES RAY "ALIAS JULIUS CAESAR"

Right up to the Ray standard Full of the Laughs that Last! One of His Very Best.

SPECIAL ADDED COMEDY. - LIGE CONELY IN
"THERE HE GOES"
A SCREAM

Wm. Duncan in "The Steel Trail" and other Novelties

ROYAL PICTURES - FAR ABOVE PAR

TUBULAR FROCK.

If your figure is sufficiently straight to enable you to do so, by all means wear the tubular, beltless frock as it is much newer and smarter than the belted gown.

HAROLD LLOYD in his greatest comedy success, "Girl Shy," at the Capitol to-day, Friday and Saturday.

REAL ARGUMENT FOR PETES ON SATURDAY

K. and S. Team Will Make Things Interesting for Central Leaguers in Benefit Game for G.W.V.A.

Saturday's game at Riverside Park between the K. and S. team of Toronto and the Peterboro Central Leaguers will be a benefit for the Great War Veterans' Association, who will receive the proceeds after the expenses of the Toronto team have been paid. There should be a big attendance in view of the fact that a substantial surplus will be of much assistance to the G.W.V.A. in carrying on their work on behalf of returned soldiers.

Although the K. and S. team are an industrial team, the fans should remember the squad is composed of players of Senior calibre, practically all of whom have performed on one or other of the T. A. B. A. Senior clubs. They will provide the Petes with plenty of opposition, and the game should be full of interest.

With the Rangers' Band in attendance, there will be plenty of music and there should not be a dull moment all afternoon.

Manager Solomon will use both his pitchers, Heckman and Serth, against the invaders, and hopes to hang up a victory, particularly as his squad have been devoting a lot of time this week to batting practice.

In the event of the Petes not being able to book an exhibition game here a week from Saturday, it is possible that the squad will take a trip to Ottawa on that date. Negotiations are under way to that end.

Riverside Park will soon be in the best shape it has been since the old Canadian League days. The city's staff dumped many loads of dirt upon the skinned portion of the diamond yesterday, and it is being rolled to-day. When the work is completed the skinned part and grass will be on a level as they were years ago, and the diamond should be much faster and truer as a result. For the last four or five seasons infielders have been working at a much greater disadvantage than could be discerned from the stands, and the improvement will be appreciated. The diamond will be in good shape by Saturday.

New pitchers in the Central Ontario League circuit this year will be Keon with Belleville, Kelly with Kingston, Webster with Oshawa and Serth with Peterboro.

Funny thing about the Central League pitching is that Belleville, after having two southpaw aces in Goyer and Williams, finds itself this year without a left-hander.

CITY LEAGUE MEETING.

The City League Baseball Association, will hold a meeting in the Holy Name rooms on Simcoe street, on Friday night, at 7.30. All teams are requested to have a representative present, as the meeting will be the most important one of the year.

Regent Theatre *Always a Good Show*

Seven Reasons Why Every Person Should See "ON THE BANKS OF THE WABASH"

ONE—It's a J. Stuart Blackton Production, one of the foremost directors of today.

TWO—It was inspired by Paul Dresser's famous song, the favourite of the old folks back home.

THREE—It has a cast of screen stars, including Mary Carr, Burr McIntosh, James Morrison, Madge Evans, and Mary McLaren.

FOUR—It brings to the screen all the refreshing atmosphere of the country. It is soothing and invigorating, equal to a vacation.

FIVE—It gives a touch of the city, providing for elaborate gowns and jazz sets.

SIX—In spectacular value the flood, storm, rescue, burning and explosion of the rescue ship are seldom equaled.

SEVEN—Science and invention has contributed to make the picture unique by the introduction of a wireless boat.

ALWAYS A GOOD SHOW!
ADDED ATTRACTION— SERIAL: BEASTS OF PARADISE
COMEDY: BABY PEGGIE
MUSIC BY KEN BLOOD'S ORCHESTRA
OUR PRICES: MATINEES 10c, 15c — EVENINGS 15c, 20c.

EVERY ONE A MONEY-SAVER
PHONE ORDERS C.O.D.

BOND'S BIG BARGAINS

TO-NIGHT, TO-MORROW AND SATURDAY

Special Spring Clearance Sale of Patent Medicines and Drug Sundries. Only a Few are Listed below, we have dozens of others that will interest you

Bobbed Hair Curling Irons Guaranteed. Regular $2.50, for **$1.89**	Russian Oil, Bond's Special Extra Heavy $2.00 Bottle, for **99c**	Syrup Hypophosphites Best Formula Regular $1.25, for **69c**	BABY PANTS (Miller) Regular 50c, for **27c**	GILLETTE RAZORS Gold-Plated Old Price $6.00, for **98c**	BLAUD'S IRON PILLS Special Formula Regular 50c, for **26c**	HOT WATER BOTTLES 2-Year Guarantee $3.00 for $1.99 $2.25 for $1.99 $1.50 for .99	COCOA First Quality 2 Lbs. for **25c** 1 Pkge. only to Customer
EVERSHARP PENCILS —1-3 OFF ALL—	PEPSODENTAL TOOTH PASTE Regular 50c, for **26c**	HYDROGEN PEROXIDE 15c for 13c 25c for 13c 40c for 19c	FRENCH IVORY AND EBONY ALL BELOW COST.	CASTILE SOAP Large Bar Regular 25c, for **19c**	LIP STICKS Medium, Light, and Dark Regular 25c, for **13c**	LADIES' PURSES AND BAGS ALL BELOW COST.	INCENSE BURNERS **26c** UP.
AUTO SPONGES Unbleached) Regular $1.00, for **49c**	CHAMOIS VESTS **99c**	SHAVING STICKS In Case Regular 35c, for **17c**	VIN ST. MICHEL Regular $1.75, for **$1.10**	THERMOS BOTTLES **99c** RE-FILLS — 79c	LADIES' GOLD COMPACTS All Shades Regular 60c for 39c Regular $1.75 for 89c	TOILET PAPER Best Quality Regular 15c, for 3 for **25c**	TALCUM POWDERS Regular 35c, for **19c**
BOX FREE HUDNUT'S FACE POWDER With HUDNUT'S FACE CREAM.	NURSES' CLINICAL THERMOMETERS Regular $1.25, for **69c**	Nurses' Hypo. Syringes All Glass Regular $1.25, for **69c**	ATHLETIC JOCK STRAPS Regular $1.50, for **98c**	FOUNTAIN PENS Self Fillers Regular $1.50, for **97c** Guaranteed	TOOTH BRUSHES ALL HALF-PRICE	MADILL'S BAKING POWDER **19c**	FREE— EVER-READY RAZORS for PRICE OF BLADES.

We Save You Money—Phone 327

BOND'S DRUG STORE

South West Cor. George and Hunter Sts.

ROBERT FAIR & CO. LTD.

This New Corset is being introduced during

NEMO WEEK

being held all this week in our Corset Department.

The smooth unbroken waist-line is readily obtained by wearing this new Nemo Diaphragm Controlling Corset. The excess flesh, instead of crowding over the top of the corset, is allowed to drop down inside and the flat figure line effect is thus produced.

This new corset is made of durable pink coutil in a wide range of sizes **$5.00**

Dr. Goodwin
Chiropractor
PALMER GRADUATE
106-108 Barrie Building.
Lady Attendant. 'Phone 431
Hours: 10-12 a.m., 2-4 and 7-8 p.m.
Office Closed Tuesday evenings, and Thursday afternoon and evening.

MR. M. COOPER, Barber
360 George street South
Red Point Razor, $3.50 guaranteed. One of best on the market to-day.
Ladies' Hair Cutting a specialty.
25 CENTS.
6 8 10 2669

PIANOS
NEW AND SECOND HAND PRICES AND TERMS VERY REASONABLE.
W. LAWSON 197 HUNTER ST
TUNING AND REPAIRS.

ANNOUNCEMENT.
HICKEY'S MEN'S WEAR WILL BE OPEN THURSDAY, FRIDAY AND SATURDAY EVENINGS OF THIS WEEK. THIS IS TO GIVE MR. W. J. ACTON, AN EXPERT ON CUSTOM TAILORING, AND A SPECIAL REPRESENTATIVE OF THE CHIEF DESIGNER OF THE SEMI-READY CO., LTD., MONTREAL, AN OPPORTUNITY OF MEETING THOSE WHO ARE UNABLE TO SEE THIS EXHIBIT DURING THE DAY. MR. ACTON IS HERE FOR ONE WEEK TO DEMONSTRATE THE ECONOMY AND QUALITY OF THE WELL KNOWN SEMI-READY THURSDAY, FRIDAY AND SATURDAY EVENINGS.
HICKEY'S MEN'S WEAR,
1d110 GEORGE STREET.

BIRTH.

HOULIHAN.—To Mr. and Mrs. S. J. Houlihan, 531 Park Street, in St. Joseph's Hospital, on May 6th, a son—Edward Joseph.

DEATH.

HOULIHAN.—In St. Joseph's Hospital, on May 6th, the infant son of Mr. and Mrs. S. J. Houlihan.

LOCALS

DR. T. P. McCULLOUGH,
Eye, Ear, Nose and Throat Specialist, 166 Brock St.. Phone 36W. dtf

TRUTH MISSION MEETING
The regular weekly cottage prayer meeting of Truth Mission will be held Friday evening at the home of Mr. and Mrs. James Weese, 477 McDonnell street. All welcome.

HARDY PLANTS.
Sweet William, double, Columbine, long spurred, Canterbury Bell, Hollyhock, 10c each. Pyrethemum, 15c each. Apply 421 Sheridan Street
2d-120-2365

MOTHERS, LOOK!
You can procure Crown Brand shoes for children, imported direct from manufacturer in England, at Howden and Evans, 406 George St. Best value in the city. 4dl-289

GEORGE STREET CHOIR
Every member is expected promptly at 8 o'clock to-night. Short practise. Election of officers. Social hour at close.

ALL SAINTS' CHOIR
Will practice to-night at 7.30 in the church basement not at the Rectory as previously arranged.

FOR SALE.
All household furniture, including mahogany parior suite, quartercut oak dining room suite, dressers and stands, between 4 and 10 p.m. Apply Rev. W. P. Courage, corner of Lock and Gordon.
3d-112-1872.

DO YOU NEED AN ACCOUNTANT?
If you want your books audited or adjusted; if not satisfied with your book-keeping system; if you want your income tax return prepared for this or other years, or want some dispute adjusted, H. K. Middleton. Phone 911. dtf

THE EMPIRE'S BONNIEST BABY.
It may be yours. Arrange for an appointment to have the photograph taken this week. The time is short. Contest closes May 31st. Telephone 368 and our closed car will be sent for you. The Roy Studio, 140 1-2 Hunter street.
6d.

DIAMOND RINGS

A variety of settings each a wholly artistic creation --- affording every opportunity to gratify your preference in design and price. We are showing a few of our specials in our window, take a look at them.

WARNE BROS.
(Diamond Hall.)
349 George St. Phone 880

ST. JAMES' CHOIR CONCERT.
Cantata, "The Building of the Ship," Thursday, May 15th, instead of Friday, May 9th.
3d-29-5-6.

All entries for the "Connaught Cup" must be in by Saturday, May 10th, to the Ontario Association, according to the telegram received by Representative Fred. Sutcliffe.

RUMMAGE SALE.
The Fraser Auxiliary of St. Paul's Church will hold a rummage sale on Saturday, May 10th, in the store, 173½ Simcoe Street. Those having articles to donate kindly 'phone 1933J. 3d-3,8,9 1827

ST. JOHN'S CHOIR.
A full attendance is urged for this evening's rehearsal at 8. New music on hand for coming festivals. Boys at 7.30 sharp. 1d-110

AUCTION SALE
Friday, 1.30 p.m., at Hancock's Auction Room, of Furniture, etc.; refrigerator, parlor suit, beds, 4 dressers, tables, Devonport, chairs.
1d-110

EUCHRE PARTY.
Sons of England will hold a regular Euchre Party on Friday, May 9, in the S. O. E. Hall. Music and refreshments. All members and friends invited. 1d

ROBSON & PENROSE,
Express and cartage, local and long distance hauling, furniture moving. Your phone order will receive careful attention. Call 832J or 832W. 414-415 Dublin street. 3d112 2746

AUCTION SALE
On Market Square Saturday morning: 2 Horses, Cow, Cultivator, Harrows, Wagon, Democrat, Buggy, Heavy Harness, Single Harness, etc. —W. J. Hancock, Auctioneer. 1d-110

CARD PARTY.
A Card Party will be held at the Immaculate Conception Parish on Friday evening, May 9th. Refreshments. Good prizes. Begins 8.15 sharp. 1d-110

SKIDOO IS INVALUABLE
Parke's Skidoo is known all over the country, and it is a mighty good product for its purpose, too. It rids nits and vermin from children's hair, and its use cannot be detected. Get it at Bond's Drug Store, corner George and Hunter streets.

EXPERT LAWN MOWER GRINDING, $1.00 EACH.
At Taylor's. Highest class workmanship. Called for and delivered. 'Phone 109J. Saws filed and set. Cutlery grinding. Umbrellas repaired and re-covered.—The Sheffield Cutler, 219 Hunter Street West, tfs

WOOD FOR SALE
Hardwood Slabs cut 12 inches, per 1-2 cord $6.50 soft mixed slabs cut 12 inches, per load $4.50. This wood is perfectly dry. 'Phone 1937.—W. J. Fitzgerald, Park and Romaine street. 26d 115 1400

WOODMEN OF WORLD.
The Woodmen of the World held a well-attended euchre party and dance in their hall last evening. Excellent music was provided by Tucker's orchestra. Prizes for cards were won by Mrs. George Heilman and R. Pearson, with consolation awards to Mrs. Walter Johnson and L. A. Megson.

CANADIAN PACIFIC CHANGE OF TIME.
Effective Sunday, 18th May, important change in train schedules will be made. For full particulars, apply any Canadian Pacific agent or J. Skinner, C.P.A., 343 George Street.
8-10 13 15 17 1910

IRISH FREE STATES TO BE REPRESENTED

LONDON, May 8. — (Canadian Press.)— Irish Free State representative at Washington, when appointed, will have the title of Minister of Plenipotentiary, but not Envoy Extraordinary, according to the Daily Telegraph, which says his scope will be limited to economic and financial questions. Prof. Timothy Smiddy, of Cork, is considered certain of appointment.

Imperial Government in acceding to Free State's request for such representative, was influenced by former Premier Lloyd George's agreement to appointment of a Canadian Minister at Washington.

Advertise in the Examiner

Society

Mr. and Mrs. F. Panter motored from Toronto on Tuesday afternoon. They were accompanied by Miss Gertrude Blackburn, of Toronto, who will be their guest.

Mr. and Mrs. C. Edgar Weeks, Lindsay, announces the engagement of their daughter, Amelia Lenora (Amy), to Mr. Arthur W. Carew, son of Mr. and Mrs. John Carew, Lindsay, Ontario; the marriage to take place early in June.—Toronto Globe.

The choral festival given under the direction of Miss Ina Allen in Millbrook last evening was attended by a large number of Peterboro people. Miss Geraldine Weatherhead, Messrs. Vincent Young, Adam Gillespie, Hugh Niven and Stanley Willis took part in the vocal programme, while Miss Dorothy Gillespie assisted in the accompaniments, and Miss Irene Breckenridge contributed several readings. In the choruses local people taking part were: Mr. and Mrs. A. Pitchford, Mr. and Mrs. Jas. Johnson, Mrs. E. Crawford, Mrs. Adam Gillespie, Mrs. I. A. Morgan, Mrs. H. Woods, Miss E. Webber, Messrs. H. I. McCannon, A. McLeish and J. Webber. Among the Peterboro people who motored down for the concert were Dr. and Mrs. D. W. Clark, Mrs. H. J. McCannon, Mr. and Mrs. T. O. Donaldson and daughter Muriel, Mr. H. Woods and Harold Lancaster.

Among the Peterboro people who accompanied the choir of Separate school children to Toronto yesterday for the Convention of Sacred Music, were Mrs. F. I. McFadden, Mrs. P. M. Glover, Mr. and Mrs. N. Tobin, Mrs. Collins, Mrs. J. McDonough, Mr. and Mrs. R. J. Scollard, the Misses Madge Tobin, Kathleen Burke, Lillian Hurley, Messrs. I. E. Sullivan, W. Y. Scollard, F. R. J. MacPherson, and I. Flood.

Miss E. Doble, of Peterboro, is registered at the King Edward Hotel.—Toronto Globe.

Mrs. John McCarthy and daughter Mary, 163 Reid Street, are visiting friends in Toronto.

DOWN COME BISCUIT PRICES.

Reduced Sales Tax Benefits Buying Public.

The recent announcement of the Dominion Government regarding a reduction in the sales tax on biscuits from 6 per cent. to 2½ per cent. has caused the leading manufacturers of biscuits to send revised price-lists to the retail trade. As practically every grocer will, it is hoped, pass this advantage along to his customers, the biscuit-buying public will soon be getting reduced prices on their favorite table dainties.

Prices have been reduced as follows: 13 lines one cent per lb.; 40 lines two cents per lb.; 18 lines 3 cents per lb.; 4 lines four cents per lb.; 2 lines five cents per lb.; 1 line six cents per lb.; and one line eight cents per lb.

From this it will be seen that manufacturers have reduced prices on at least seventy-nine different lines of biscuits, the reductions ranging from one to eight cents per lb.—very substantial reductions. This just goes to show what a good effect in reducing the high cost of living could be achieved if it were possible for the Government to abolish the sales tax altogether on everything that people eat. At all events, biscuit manufacturers have shown a commendable public spirit in at once passing on to the general public the advantage of the sales tax reduction as affecting their products.

OSHAWA MAN FATALLY INJURED IN ACCIDENT

OSHAWA, May 8.— (Canadian Press.) — William Henry Gargill Southam, 22 years of age, son of Wilson H. Southam, of Ottawa, was probably fatally injured at ten o'clock last night when a car he was driving crashed into a truck standing on the roadside at Dunbarton, 12 miles west of Oshawa. Mr. Southam was returning to Stanley Barracks, Toronto, where he was taking a course. He was taken to the hospital at Oshawa, where he is still unconscious. No hope is held out for his recovery.

WORLD COURT SITUATED AT HAGUE IS PROPOSED

WASHINGTON, May 8 (Canadian Press). — The establishment of a world court at The Hague, to which the United States would adhere, was proposed to-day in a resolution introduced by Senator Lodge.

For the purpose of creating the new tribunal, President Coolidge would be "respectfully requested to propose the calling of the third Hague Conference."

The resolution embodied a complete plan for the proposed Court. It would be composed of 16 judges—four of them deputies—who would be selected by an electoral commission.

Grady's

QUALITY, SERVICE, FAIR PRICES—THAT'S ALL.

9lb. Sugar for	93c
Oranges, Sweet and Juicy, Doz.,	25c
Cocoa, Rockland Brand, ½lb. Tin	14c
Cocoa, Fry's, ½lb. Tin	25c
Aylmer Brand Soups, 2 Tins	25c
Aylmer Brand Pork and Beans, 15c and	25c
Corn, Standard Brand, 2 Tins	25c
Corn, Golden Bantam, Aylmer, per Tin	25c
Fancy Biscuits, Mixed, lb.	25c
Tea, Hearsley Brand, lb.	69c
Tea, Flowerdale, extra fine, lb.	80c
American Coal Oil, Gall.	30c
American Coal Oil, 5 Gal. Lots,	28c

We have just received a Large Shipment of FIRE WORKS. Watch for Window Display.

W. J. GRADY
Cor. Lock and Lansdowne Streets.
'Phones 537 and 2142. Delivery.

Fruit on Graves Of Chinese Dead

A local lady, paying a visit to the Little Lake Cemetery recently had her attention attracted by an odd addition to the adornment of two of the graves. Included with floral remembrances of two beautiful bouquet of roses which topped them were three oranges and two apples, fresh and tempting-looking. Whether intended as sources of refreshment for the departed spirits, or just as a little variation from the ordinary souvenir of flowers, was not indicated. Approaching the graves, the lady discovered that the headstones bore the names of Chinese origin.

FRENCH ELECTIONS TAKE PLACE SUNDAY

PARIS, May 8.—(Canadian Press.)— Election day in France will be Sunday next. There are 584 deputies to be elected under the new electoral law. Representatives of fourteen parties are seeking election and over three thousand candidates are in the field.

The most important of the parties are divided into two groups, National bloc supporting M. Poincare and endorsing his reparation and Domestic policies and party of Left, led by Briand, Herriot and Painleve, who call for enforcement of reparations payments, but advocate closer co-operation with Britain and somewhat less drastic policy in dealing with Germany.

In addition to these two groups there are the Extreme Right or Monarchist group, led by Leon Daudet. Extreme Left or Communist group and Clemenasists, led by M. Tardieu.

THE BRITISH CABINET IS MUCH PERTURBED

LONDON, May 8. — (Canadian Press)—British Cabinet is much perturbed over refusal of Ulster to appoint representative on Boundary Commission and it is understood that Governments legal advisors have definitely ruled that commission cannot function without an Ulster representative and no way out of impasse has yet been discovered.

Government it is said while desiring to avoid coercing Ulster is determined scrupulously to adhere to Anglo-Irish Treaty. It would like to leave matter entirely in hands of Irish people, but present outlook is that it will have to adopt some direct measure to solve problem.

TUESDAY BE CRITICAL FOR LABOR GOVERNMENT

LONDON, May 8 (Canadian Press). — Next Tuesday will be critical for the Labour Government, as Prime Minister MacDonald has accepted the gage thrown down by the Conservatives, and will consider former Premier Baldwin's motion for the retention of the McKenna duties as a motion of censure.

This was announced definitely in the House of Commons this afternoon by J. R. Clynes.

It is not known if the Government would resign in the event of an adverse vote, although this is the usual procedure.

A man was arrested and fined at Egham, England, for driving a steam-roller faster than five miles an hour.

LATE WANT ADS.

FOR SALE — FORD TOURING 1917 model in good condition, equipped with starter and shock absorbers. Good engine. Apply Box 1913 Examiner. 3d 112 1913

WANTED — A FEW MEN EXPERienced with mill work, flour packers and warehouse men. Apply Maple Leaf Milling. 3d 112 1912

LOST — OUT OF EMPRESS HOTEL, Stable Small Boston Terrier, (Female) 1 year old. White markings. Anybody harboring same will be prosecuted. 'Phone any information to Mr. G. Graham, Empress Hotel. 3d 112 1914

ONTARIO FIGHTS PLANS FOR CANAL

Premier Ferguson Announced Yesterday That the Instructions had Gone Forward to the Provincial Hydro Commission

TORONTO, May 8.—(Canadian Press.) — Ontario will fight the plans of the $500,000,000 Confederation Canal and Power Company to get control of the Eastern Ontario Power situation by a pretentious scheme of canalization.

Premier Ferguson announced yesterday that the instructions had gone forward to the Provincial Hydro Commission to make the proper investigation of the proposal that is now up at Ottawa, and take steps to have adequate representation for Ontario before the Private Bills Committee which will consider the bill.

"As I see it," s aid the Premier yesterday, "the basis of the thing is not transportation at all, as they talk about, but a big power canal down from Lake St. Louis to Lake Francca. They want the Dominion Government to dig that under the guise that it will be an improvement to navigation, whereas it is only a power proposal, and I believe the scheme is to undertake construction on certain terms."

"We intend to make a protest to Ottawa and I am authorizing the Provincial Hydro, on behalf of the Province, to protest against that scheme."

The largest refracting telescopes in the world are in America.

JUNK! JUNK!
Highest cash prices paid for all kinds of junk. Gather up all your old Rags, Rubbers, Paper, Iron and Metals, and 'phone us. We will call anywhere in the city
Coal Orders Taken Now.
A. LOW & CO.,
264 Simcoe Street.
'Phone 697. - - N. & Hol. 1027

The unmined coal in the coal-producing countries is estimated by the United States Geographical Survey at 1,208,000,000 tons.

Y.W.C.A. **Swimming Pool Now Open**

Work a Pleasure
Pebble Lenses, fitted at Fowler's, make the eyes see without effort.

A. A. FOWLER
Phm.B., Eye Specialist.
Ground Floor. - 373 George Street.

CHIROPODIST
DR. N. D. FOOTE
107 Barrie Bldg.
Hours: 9 a.m.-5.30 p.m. Evenings by Appointment.
'Phones: Res. 691J, Office 1730W.
Belleville Tues. and Wed.

SIGNS
HARRIS & BODDY
214 Hunter St. Phone 881
Late Blade Sign Shop
Expert Workmen Real Service

10 lb. SUGAR 93c

Peamealed Boneless Pickle Back, lb. (In the piece)	30c	Fresh Creamery Butter, lb.,	33c
Swift's Empire Bacon, lb.	26c	Fresh Eggs, Dozen	23c
Brooms	39c and 44c	2lb. Ginger Snaps or Village Biscuits	25c
10. Mixed Honey	93c	Canned Peas, 2 for	25c
Ceylon Blend Black Tea, lb.	57c	Early June Peas	15c
3lb. Raspberry Jam	63c	Canned Corn, each	11c
		4lb. Pure Strawberry Jam,	83c

60 Hunter St. E. | Boyle's CASH & CARRY GROCERY. | 168 Charlotte St.

GRAPE FRUIT, 5 for 25c

Oranges, regular 40c., doz	33c	Hand-picked white beans, 3 lbs. for	25c
Oranges, extra large size, dozen	25c	Peas, 2 tins	25c
Lemons, bright fruit doz,	25c	Honey Dew Corn, tin	18c
Pineapples, each	25c	Corn, 1 tin	12c
Pineapples, large size	30c	Tomatoes, Thistle Brand, tin	18c
Delight Pastry Flour, 24 lbs. for	79c	Tomatoes, choice, tin	20c
Delight Pastry Flour, 7 lbs. for	25c	String beans, tin	19c
Silver Moon pastry flour, 24 lbs. for	69c	Lombard plums, 2 tins	25c
Rolled Oats, 10 lbs. for	39c	Egg plums in heavy syrup, tin	15c
Corn Meal, 6 lbs.	25c	Pears, choice quality, tin	15c
Rice, broken, 4 lbs.	25c	Red pitted cherries, tin	22c
Rice, whole, 3 lbs.	25c	Red raspberries, tin	27c
Prunes, 3 lbs.	25c	Pineapples, tin	19c
Dates, 3 lbs.	25c	Tiger Catsup, quart	25c
		Bacon, dry cured, lb.	28c
		A few small sides to sell at lb.	20c

Sugar, butters, eggs, lard and shortening at low prices.

ALLEN'S CASH & CARRY
Corner George and Sherbrooke — Phone 730w

The GROCETERIA

Buy Better Foodstuffs
"We Sell It For Less"

SWIFT'S BACON
Sliced, Empire Brand, Mild Cure
26c Per Lb.

PORK AND BEANS
Put up by Dominion Canners No. 1 Size
7c

TRENT CREAMERY BUTTER
Fresh Made
29c

SHORTENING
Put up by Swift Canadian Co.
15c Per Lb.

PURE LARD
Fresh Rendered
16c Per Lb.

KIPPER SNACKS
Boneless Norwegian Herring Smoked
3 Tins 20c

KIPPERED HERRING
½-Lb. Tins
3 for 25c

OXO CUBES
Large Tins **25c** Small Tins **10c**

QUICK WASH
Regular 25c Package
17c

FLORIDA SHRIMPS
Sufficiently Cooked
For Salads or Mayonaise
23c

MING CHA
The Most Expensive Tea Grown
A Fragrant China Tea, Refresh and Fascinating
Half-Pound Packages

97c

ZEBRA STOVE POLISH
Large Tin
13c

HUNT'S FAMOUS PURE FRUIT JAMS
16 Oz. Glass 36c

HARVEST BRAND PURE RASPBERRY JAM
3 Lb. Sealer 63c

HARVEST BRAND PURE RASPBERRY, CHERRY, PEACH OR GAGE JAM
16 Oz. Glass 23c

CANNED CHERRIES
Pitted No. 2 Size Tin
25c

CANADIAN CANNED PEACHES
No. 2 Size Tin
25c

STANDARD GRANULATED SUGAR
10 Lbs. 95c

UNGRADED CANNED PEAS
2 Tins 23c

QUEEN OLIVES
In Reputed Quart Glass, for
39c

SAPOLIA SOAP
For All Kinds of Scouring
13c

SANI-FLUSH
You'll Like It for the Bathroom
27c Per Tin

GOODWILLIE'S PLUMS
Preserved in Heavy Syrup
20c Per Glass

CAMPBELL'S SOUP
2 Tins 25c

SLICED PINEAPPLE
No. 2 Tin
18c

CHOICE LEMONS
18c Per Dozen

PASTRY FLOUR
24 Lb. Sack 65c

GILLETT'S LYE
2 Tins 25c

THE GROCETERIA
429 GEORGE STREET
RUBIDGE AND SHERBROOKE
ANTRIM AND GEORGE
OLD MARKET ARCADE

It's Confidence That Does It

SUGAR Pure Cane 8 lbs. **77c**

FISH.

Sockeye Salmon, 1 lb tin	40c
Sockeye Salmon, ¼ tin	20c
Red Salmon, Tiger, 1 lb tin	20c
Red Salmon, ½s, 2 tins	25c
Pink Salmon, ½s, 3 tins	35c
Kippered Snacks, 3 or	25c
Kippered Salmon, 3 for	25c
Kippering Herring, 2 for	25c
Sword Fish, tin	25c

Try this Sword Fish with lettuce and salad dressing and you will have a tasty salad.

CANNED FRUIT AND VEGETABLES.

Delmonte Peaches, tin 35c &	40c
Delmonte Loganberry, tin	45c
Delmonte Apricots, tin	25c
Apex Prune Plums	25c
Standard Corn, 2 tins	25c
Choice Corn, 2 tins	35c

PEAS.
Early June Tin **15c**

Standard Peas, 2 tins	25c
Honey Drop Corn, tin	20c
Golden Bantam Corn, tin	30c
Tomatoes, Choice, tin	20c
Pumpkin, choice, 2 tins	35c
Beans, green, tin	20c
Asparagus, tin	40c

BREAD
LARGE LOAF, Crust golden brown all round, large loaf **16c**
Also Brown's Famous Fruit Loaf, nicely spiced, loaf **15c**

CEREALS.

Rolled Oats, 10 lbs	40c
Rolled Wheat, 3 lbs	25c
Wheatlets, 4 lbs.	25c
Corn Meal, 4 lbs	25c
3-minute Oat Flakes — Pkg. 12c and	30c
Shredded Wheat, 4 pkgs	55c
Kellogg's Corn Flakes, 2 pkg	25c
Post Bran, 2 for	35c
Kelloggs Bran Krumbles	25c
Tillson's Health Bran	25c
Quaker Corn Flakes, 3 pkgs	25c

DRIED FRUITS AND NUTS.

Valencia Raisins, lb	20c
Currants, extra, lb	20c
Seedless Raisins, 2 lbs	25c
Prunes, Large, 2 lbs	25c
Dates, Choice, 2 lbs	25c
Figs, Extra, 2 lbs	25c
Apricots, Choice, lb	25c
Apricots, standard, lb	20c
Peaches, Fancy, lb.	20c
Greek Sultanas, lb	20c
Walnuts, in the shell, lb	25c
Walnuts, broken, shelled, lb	40c
Almonds, shelled, lb	40c
Almonds, in shell	20c

JAMS, MARMALADES AND JELLIES.

Strawberry and Peach, 2 lb. tin	40c
Black Currant Jelly, 4 lb tin	90c
Strawberry Jam, 1 lb tin	25c
Greengage Jam, 4 lb tins	80c
Plum Jam, 4 b tins	80c
Shirriff's Marmalade, 4 lb tin	85c
Shirriff's Marmalade, 1 lb jar	27c
Mothers' Jellies, 2 tumblers	25c
Cherries, bottle	15c

SUNDRIES.

Tip Top Bacon, lb	30c
Fearman's Bacon, lb	40c
Gunn's Cased Back, lb	55c
Gunn's Virginia Ham, lb	60c
Gunn's Sandwich Ham lb	50c
Domestic Shortening, lb	18c
Domestic Shortening, 3 and 5 lbs., per lb	17c
Honey, amber, 10 lbs.	90c
McLaren's Jelly, 3 pkgs	25c

Campbell's Creamery Butter, Always Fresh Made

PORTER S. WHITE CO.
334 GEORGE STREET PHONES 1969-1961

Harold Lloyd
at his best in his best
"GIRL SHY"
VAUDEVILLE
CAPITOL - TODAY

The Evening Examiner

PROBABILITIES.
Strong northeast winds with rain. Saturday: Unsettled with occasional showers.

VOL. LIV., No. 110 , PETERBOROUGH, FRIDAY, MAY 9, 1924 PRICE THREE CENTS

Saturday Bargain Annex Sale of Super Values at The Cressman Store

Mill Remnants Draperies (Up to 10 Yards) 36 in. Wide, 25c Yard | *600 Yds. Pongee Foulards, 32 in. Wide, Remarkable Value, 39c Yd.* | *Ladies' Harvey-Knit Fine Quality Undervests, Size 38, at 24c Each* | *New Plain Color Lingerie Crepes, Saturday in the Annex, 29c Yard* | *Mill Remnants Canadian Prints, Mostly Light Colors, at 19c Yard*

NATIONAL PROTESTANT CHURCH BEGINNING IN UNION OF BIG THREE

Centralization Breeds Autocracy, Declared Rev. W. G. Brown of Red Deer In Opposing the Church Union Bill—Described It As Tyranny With Parliament Asked to Be Gunmen to Rob Minority.

NEARING CONCLUSION

OTTAWA, May 9 (Canadian Press). — The sixth day of the hearings on the Church Union Bill before the Commons' Private Bills Committee and the third day since the opponents took the stand, ended yesterday afternoon with the end in sight, as far as formal arguments are concerned.

One other opposing speaker was to be heard to-day, and after that counsel will sum up for both sides.

Yesterday's hearings still held the attention, even after six days of speeches, of an audience that crowded the committee room.

Four speakers were heard during the day, Rev. W. G. Brown, of Red Deer, spoke for the West. Mrs. George E. Ross of Montreal, represented "a host of women." Dr. Ephraim Scott of Montreal, put his case before the committee as one long familiar with the workings of the Presbyterian church. T. B. McQuesten, of Hamilton, a layman, told of recent votes in that city against church union.

Carry Banner Forward.

"If the bill is carried," said Mrs. Ross, "we will go forward in one way or another, very sorely crippled, perhaps, certainly much humiliated; but we will go forward carrying the banner of the Presbyterian church."

Dr. Scott described the church union bill as "tyranny." The unionists," he said, "had asked Parliament to be gunmen and do the robbing for them," in taking away the rights of the opponents of the bill.

An outstanding incident of the day was Rev. W. G. Brown's quotation of Rev. Dr. Gandier as having said: "This is the beginning of a national Protestant church. No government would dare to resist it." This reported utterance figured in both the morning and the afternoon sittings. No comment on it has yet come from the Unionist camp.

"Miscalled Union."

There was no questionnig of Mrs. Rose and she was followed at once by Rev. Dr. Ephraim Scott of Montreal, who in opening referred to the bill as "miscalled union." He protested against Dr. Pidgeon's "caricature" of predestination.

"We are simply asking for our religious liberty," said Dr. Scott. "That is something which does not need to be pleaded for in any country in the world, except in Soviet Russia."

He described the bill as "tyranny" and declared that it would wipe out the Presbyterian church in Canada.

"It takes us into the new church," he asserted, "and if we should manage to get out by a back door we would find our church gone and ourselves on the street."

He said the advocates of the bill had "asked Parliament to be the gunmen and do the robbing, and then when Parliament refused they cried that it was interference with freedom."

"Who are those asking you to do this wrong?" asked Dr. Scott. They included Methodists and Congregationalists outside the Presbyterian church, he replied and inside that church there were some ministers and some others who were asking for it.

"Intolerable Tyranny."

"That the Methodists should ask you to blot out the Presbyterian church and drive us out of our church," he said, "is intolerable tyranny."

Similarly Presbyterian ministers had no right to blot out the church. Dr. Scott compared the action of the General Assembly in the present case to a barber, who followed "all the regular steps" for shaving and then cut off the customer's head.

Dr. Scott reviewed the votes taken on union. He charged that a "sample" of how the vote for union was made up was given by unanimous votes for Ruthenians, Hungarians and residents on the Labrador Mission for it. The cities of Montreal, Toronto and Hamilton had given a total majority against union. He declared that the union map of the Halifax Presbytery was "the extreme antipodes of fact." It did not garee with the official blue book of the Presbyterian church. The Saskatchewan union map was true only in one thing, that 'red' the color in which union churches were marked "stands for the con-

(Continued on Page 5.)

Four Royal Courts For Presentations

LONDON, May 9.—(Canadian Press).—Because of the unusual number of visitors from the British Dominions to the Britsh Empire Exhibition who desire the honor of being presented at the court, the Lord Chamberlain has had to inform the foreign embassies that their annual quotas have been considerably lessened, even though Their Majesties have ordered four courts instead of the usual two.

There will be many pangs of disappointment in the hearts of expectant debutantes from the United States and some of the elder members of their sex as the United States Embassy will only be allowed to make forty presentations instead of the fifty usually allowed. The United States Ambassador, Senator Kellogg, has been flooded with requests for court appearances.

"Used pianos at low prices."
Don't pass up these sacrifices.

READ THE WANT ADS

If inconvenient for you to call at the Examiner Office, 'phone 1600 and we will call for the advertisement and give you the cash rate. 1c. per word, figure or letter first insertion, 1-2c. per word for subsequent insertions.
Classified Advertising, Cash.

ARE YOUR EYES EFFICIENT?
Are they performing their duties as they should? Eyes that are straining to see become tired too soon and cannot give satisfaction. Let us examine your eyes, and if glasses are needed, make them for you. See W. H. Lacey, Optometrist, 410 George Street. Phone 1160.

ST. PETER'S CATHEDRAL
MISSION BY THE REDEMPTORIST FATHERS
FOR WOMEN—May 4th to the 11th
FOR MEN—May 11th to the 18th
MISSION EXERCISES: 5 a.m. and 8 a.m. Mass and Instruction, 7.30 p.m. Devotions and Sermon.

HURONIC BROKE ICE BARRIER ON LAKE SUPERIOR

Many Ships Driven By Storm Were Wedged In Ice Pack Since Last Monday — Pressure of Jam on Steel Hulls Was Feared.

SHIPPING HELD UP.

DULUTH, Minn., May 9 (Canadian Press). — The steamer Huronic, a Canadian passenger liner, with 65 persons, including passengers and crew aboard, last night broke the ice jam at the head of the lakes which had held her fast since Monday night, and steamed into port.

REMAIN IN PORT.

SAULT STE. MARIE, May 9 (Canadian Press). — All up-bound steamers of the Pittsburgh Steamship Company received orders to tie up here until further instructions are given, on account of the ice conditions in the western end of Lake Superior.

A heavy storm blowing here also compelled other boats to come to anchor above the Soo.

GALE RAGED.

DULUTH Minn., May 9 (Canadian Press). — With the north-east gale raging on Upper Lake Superior since Monday continuing unabated throughout Wednesday night and yesterday, a fleet of at least 13 ships including the Huronic, a Canadian passenger steamer, was wedged tighter than ever in the ice jam at the head of the lakes.

Seven freighters, all light, stuck just off the Superior entry, worked their way through the harbour late on Wednesday.

During the night the wind reached a maximum velocity of 48 miles per hour, and on Thursday vesselmen expressed the fear that the tightened packing of the deep ice mass might be causing terrific pressure on the steel ships, and that this new peril might assume unbearable proportions unless that strong wind abates.

Ice breaking tugs have been useless in the emergency.

Storage facilities at the twin ports ore docks are rapidly being exhausted, it was said, with the result that the minimum number of trains are being run from the mines. However grain elevators are able to take care of any grain coming from inland points.

REACHED BY RADIO.

DULUTH, Minn., May 9 (Canadian Press). — Local amateur radio operators establishing occasional communication with the ships, learned that all of the approximately 400 persons aboard were fairly well, with ample provisions available.

A blinding snowstorm yesterday shut off the view of the ice-bound fleet, but according to vesselmen, unless some ships got by the Soo without orders, no other vessels have run into the jam, as they were ordered held at Two Harbours.

About eight o'clock on Wednesday night an unidentified freighter, heavily laden, ran up to the outer rim of the jam, then turned about and headed back toward Two Harbours.

Most of the ice-locked ships have been there since Monday, with the exception of the seven freighters reaching port from the Superior side last night, no arrivals and departures have been reported since Monday, with the result that a large fleet of loaded vessels are anchored in the harbour.

JAPANESE SEEK HELIUM FROM VOLCANIC GASES

TOKIO, May 9.—(Associated Press)—Helium from volcanic gases will be the result sought in experiments projected by the Japanese navy, which will shortly send a party of naval engineers to several of the volcanoes, in which Japan abounds, to try to collect gases for inflating lighter-than-air flying craft.

The disaster to the navy's dirigible No. 3, the S.S. type airship which burst into flames and fell north of Tokio last March, is the incentive to the projected experiments. Naval authorities, alive to the danger of hydrogen as inflating gas, are determined to find economical means of replacing that gas by helium.

Lieutenant Kano will lead the party which will visit several well-known volcanoes. The experiments, which will be made by means of captive balloons, are attended with considerable danger, but the Japanese press declares that if they are successful the aviation prospects of the empire may be revolutionized.

She Wears Gaby's Mantle!

Parisian theatregoers are paying tribute to a new Gaby Deslys. Mlle. Juliette De Presles has replaced the once world-famous Gaby in the affections of the musical comedy lovers. None other since Gaby's death has received such ovations. And her jewels, they say, are the most beautiful in all Paris.

THORNTON EXECUTIVES CHARGED WITH FRAUD, PERJURY, RUM-RUNNING

Organized Dishonesty In Departments of Canadian Government Merchant Marine and the Canadian National Railways in British Columbia Alleged By Senator Taylor of New Westminster, B.C.—Says Thornton Negatived Results of Enquiry.

SENATE TO INVESTIGATE.

OTTAWA, May 9 (Canadian Press). — Senator J. D. Taylor of New Westminster, B.C., charged in the Senate yesterday that there was organised rascality in the several departments of the Canadian Government Merchant Marine and the Canadian National Railways in British Columbia.

He spoke on an order for the production of correspondence with the Marine Department respecting an inquiry into an alleged casualty to the Canadian Government Merchant Marine steamer Canadian Farmer, and said he had been for fifteen months endeavouring to secure the attention of higher officials, including the president of the Railway Company, to secure an inquiry into the conditions in the railway and steamship service in British Columbia, and the results of the inquiry had been negatived by the direct order of the president.

Senator W. H. Bennett gave notice that he would move for an inquiry into Canadian National Railway expenditure, by a special committee of the Senate.

Alleges Rum-Running.

Senator Taylor charges had reference to the alleged use of the Canadian Government Merchant Marine for rum-running, defrauding the insurance companies, by false statements of repairs on steamers and to illegal commissions in the purchasing department of the railway company in Vancouver and coupled with these were a charge of retention of guilty officials and dismissal of those who sought to purge the service of wrong-doing.

He gave in detail correspondence which he had had with Sir Henry Thornton and other officials of the road beginning in February, 1923, up to the present time. A Captain Boyd, who had been dismissed from the "Canadian Farmer," had made charges of rum-running and of defrauding insurance companies. Boyd had been dismissed, it was claimed, because he would not become a party to the fraud, and was black-listed.

Thornton's Answer.

Sir Henry Thornton, it was found in the correspondence, had promised an inquiry, but in a subsequent letter stated that in an investigation by reliable officials he had received reports of Boyd's character and ability that did not justify him wasting any time on the charges.

Senator Taylor had replied that the inquiry was not on Boyd's charges, but on charges made by himself, and took objection to Sir Henry Thornton's expressions on the character of Boyd. He said: "Sir Henry Thornton, great man as he is, has taken no steps to make good his charges against Boyd's character and ability, or given the sailor an opportunity to refute these charges."

Senator Taylor further stated that he and W. G. McQuarrie, M.P. Westminster, had affidavits from an officer and several men on the "Canadian Farmer" to the effect that the ship's log had been forged to secure grounds for Boyd's dismissal. He had notified the Canadian Government Merchant Marine of this and the answer from the manager was that they would not stand any political interference.

Burked Publication.

An inquiry instituted by the Minister of Marine was without any effect, as Sir Henry Thornton had sent counsel who Senator Taylor said devoted their time to prevent the grave conditions existing being made public, and the witnesses who were heard were said to be guilty of the most flagrant perjury. The wreck commissioner who conducted the inquiry had told one witness that he was giving false evidence. The men on board ship were told that if they gave evidence they would be dismissed. One who did give evidence was posted as a deserter.

WHITE CORN CHOP, $32.00 A TON. GROUND SCREENINGS, $22.00 A TON, CASH, F.O.B. OUR HUNTER STREET MILL DOOR, IN TON LOTS OR OVER. PLACE YOUR ORDERS QUICKLY. THE QUAKER OATS COMPANY. 6d116 1919

SPECIAL.
SEE WINDOW DISPLAY TONIGHT OF TRIMMED HATS FOR IMMEDIATE AND SUMMER WEAR. SPLENDID VALUES AT $7.00 TO $10.00. YOU'R CHOICE, $4.95.—MILLINTERIA, 163 CHARLOTTE STREET. PHONE 30. 1d.

SMALLEST CROP OUTLOOK BASED ON IDLE ACRES

U.S. Department of Agriculture Forecasts Decrease of Nearly Twenty Million Bushels of Wheat Alone — Heavy Abandonment of Acreage in the South and West.

YOUNG CROP FAIR.

WASHINGTON, May 9 (Canadian Press). — The smallest crop of winter wheat since 1917 was forecast yesterday by the Department of Agriculture. The production indicated, as calculated from 1st May, conditions, is 553,013,000 bushels, or 15 bushels an acre. That is 19,327,000 bushels less than produced last year.

The rye crop forecast at 61,739,000 bushels, also is smaller than last year's by 1,284,000 bushels.

The winter was less severe on the winter wheat, the abandonment of acreage having been 2,624,000 acres, or 6.6 per cent. of the area sown last autumn, which, as revised and announced yesterday was 39,933,000 acres. The acreage remaining on 1st May to be harvested was placed at 63,838,000 acres. In the revised areas 101,000 acres were added to Indiana's area, and 138,000 acres to Colorado's, while 232,000 acres were deducted from that of Kansas, 106,000 from Nebraska, and 101,000 from Iowa.

Less Sown in South.

Abandonment of acreage was the heaviest in the South and in California. California's acreage is 54 per cent. less than sown last autumn, Mississippi's 50 per cent. less, Georgia's 42 per cent. less, and Kentucky and Alabama more than 25 per cent. less.

The condition of the crop on 1st May, which was 84.8 per cent. of a normal was better than a year ago, but below the ten-year average. Kansas and Nebraska showed a materially better condition than last year. Kansas, with over a million acres more than last year, promises a crop of 134,092,000 bushels, or 50,414,000 bushels more than produced last year. Nebraska, with 86,000 acres more than in 1923, will have 18,266,000 bushels more than last year, with a total production forecast for this year of 46,586,000 bushels. In Illinois where the abandonment reached 17 per cent., the area this year is 938,000 acres less than harvested last year and the production forecast of 33,950 000 bushels is 26,584,00 bushels less than last year's crop.

Larger Crop Areas.

Colorado has prospects of a crop more than twice as large as last year's. Larger crops than last year also are forecast from Wisconsin, South Dakota, Texas, Oklahoma, Wyoming, and New Mexico.

DISABLED VETS PRESENT PLEA

Ask Committee of the Commons to Make Pension and Bonus Permanent, Relieving Them of Uncertainty.

OTTAWA, May 9.—(Canadian Press).—Requesting that the present pension of $600 plus the cost of living bonus of $300 for permanent disability be maintained as the minimum award for such cases, a deputation from the Amputation Association awaited on the House of Commons Committee on Pensions and Re-establishment Thursday afternoon.

R. Myers, chairman of the Dominion Executive of the Amputation Association told the committee that the disabled men would be satisfied if they could feel their future was secure. Public opinion had been found to be practically unanimous in supporting their request. "We are not asking you to spend a single dollar more than you are already spending. We would be entirely satisfied with the $600 maximum if it is secured and made permanent." Mr. Myers told the committee. He hoped the country would see fit to put the men in a position where they would not have to worry about the future of their pensions.

SUMMER WOOD.
PINE MILLWOOD, CUT 12 IN. LONG, $4.00 PER TEAM LOAD.—ALFRED MACDONALD LUMBER CO., LTD. PHONE 176. 3d113 1922

Poincare to Vote And Tend His Bees

BAR-LA-DUC, France, May 9. —(Canadian Press).—Premier Poincare passed through his birthplace, Bar-le-Duc, yesterday afternoon on his way to his country property at Sampigny, Meuse Department, where he will deposit his ballot on Sunday like any ordinary citizen. He is hoping that no photographers or newspaper representatives will be present to disturb him in his examination of his conscience. This is the first week-end the Premier has taken off in many months, and once his civic duties are accomplished, he intends to devote the remaining part of his visit to tending his bee hives.

M. Poincare is an ardent lover of those busiest of insects, and not even an invitation to play golf with Ramsay MacDonald could entice him from a contemplation of the queens and drones.

LABOR DEFEAT NOT EXPECTED

Vote On Snowden's Budget Next Tuesday — Main Body of Liberals Likely to Support Repeal of McKenna Duties.

LONDON, May 9.—No party expects the defeat of the Labor Government on Tuesday next when former Premier Baldwin's motion for retention of the McKenna duties, which Premier MacDonald has considered as a motion of censure, will come up for consideration.

The Conservatives point out that the announement in the House of Commons yesterday afternoon by J. B. Clynes, the Deputy Government leader, that the vote of the McKenna duties will be considered as one of censure acts as a whip over the Laborites from the industrial districts, where many of the workmen favor retention of the duties, and at the same time it is thought that the scattered Liberals, who believe that repeal of the duties would be inexpedient, will not receive any substantial support from the main body of their party.

The Ministerialists have expressed themselves as confident that the debate on this question will strengthen their position by the defeat of a formal Opposition challenge to the Government.

Phillip Snowden, Chancellor of the Exchequer, yesterday received an industrial group of Members of Parliament, mostly Conservatives, who presented their case against repeal of the duties. The Chancellor saved his reply for Tuesday, but there was every indication that his stand was inflexible. The deputation left his office seemingly convinced that he would not budge from his determination to abolish the duties on August 1.

FRENCH POLLING MAY NOT YIELD CLEAR MAJORITY

Result May Be Similar to That In Britain and In Germany — Electoral System Makes Conclusive Mandate Difficult to Obtain — No Sharp Issues.

PARTY COALITIONS.

PARIS, May 9 (Canadian Press).—The absence of clean-cut issues as the French electoral campaign draws to a close is exemplified by the response attributed to one of Premier Poincare's Ministers, who, when asked what was his leading issue, replied:

"I am a re-electionist; that is the only issue in this campaign."

The fight, which has promised in the last two months to be for and against Poincare and his policies, has been complicated by party coalitions and dissenting tickets, so that not only are party lines obliterated, but the questions uppermost in Parliament before dissolution have been lost sight of.

Dwell on Taxes.

The Opposition candidates dwell strongly on the high taxes as an excuse for ousting M. Poincare from power, but they make no promise to repeal any tax laws if elected. They criticize the Ruhr occupation as contrary to the interests of peace and less likely to advance the settlement of reparations than more conciliatory methods, but they give no hint that they would withdraw the troops from the Ruhr if they come into power. They work on the sympathies of the smaller war victims in the devastated regions, who have not been paid their reparations, charging that the Government stopped borrowing money for reconstruction just after finishing paying the big corporations and rich war victims. But they fail to say whether if they win the elections they will borrow the necessary funds to resume construction.

Division Everywhere.

The chief end in view, as gleaned from the Opposition posters, is to overthrow the National bloc and Premier Poincare. The Socialists and Communists declare also that Premier Millerand must go, in case of the bloc's defeat. But a considerable number of radical and dissident candidates support M. Poincare, and the Socialists and Communists are not fully in accord as to either programs or candidates.

The nearest thing to an expert prediction anyone yet has made, is that it would be exceedingly difficult for any party under the present electoral system to gain enough votes to control the Chamber, and that the elections may have a similar outcome to the British and German elections, leaving the Chamber without a homogeneous majority, either to the Right or the Left.

LOST — A SUM OF MONEY — ON GEORGE, CHARLOTTE OR HUNTER STREETS. REWARD, PHONE 176. 3d113 1921

HEAR "JOAN OF ARC" at St Pauls' Church, on Monday
May 12th, at 8.15 p.m.
ASSISTING ARTISTS:
MISS NELLYE GILL ..... Soprano
MR. GLADSTONE BROWN ..... Tenor
MR. ERNEST CALDWELL ..... Baritone
Miss Gill and Mr. Brown appeared here in the recent Male Voice Concert.
Secure your tickets from the "Men of St. Paul's," or at the stores of Messrs. McDermid, Weber and Mason.
2d-112-1915

BENEFIT BALL GAME
K. & S. (Toronto) vs. Peterboro (Central League)
RIVERSIDE PARK SATURDAY
May 10th, 3 p.m.
PROCEEDS FOR GREAT WAR VETERANS
Admission 50c. Main stand, Ladies free. Gentlemen 15c. Side stand, ladies free, gents 10c.
2d111

ADDED SPECIALS FOR SATURDAY
Money Saver Sale

40c Italian Balm	33c
35c Frostilla	28c
50c Pepsodent Tooth Paste	34c
25c Colgate Tooth Paste	22c
25c Hutax Tooth Paste	18c
50c Pond's Cream	40c

DON'T MISS THIS BIG SALE—

50c Emulsified Cocoanut Oil	25c
$1.50 Gold-plated Auto-Strop	98c
$1.50 Gold-plated Gillette	98c
$1.00 Gillette Blades	75c
50c Gillette Blades	40c
25c Castile Soap	19c

WE SAVE YOU MONEY!

ADDED SPECIALS FOR SATURDAY
Bond's Drug Store

Reliable Used Cars

We have several used cars in fine condition, both as to appearance and mechanical condition, your money invested in these cars at our prices represents real value.

One ton Ford Truck, with two sets of rear wheels. A real buy.

One McLaughlin Buick, six cylinder Roadster, good condition.

A. BROWN & CO.

383 WATER ST. Phone 126

AGENTS WANTED

MAKE MONEY AT HOME $1 TO $2 an hour for your spare time selling showcards for us. No canvassing. We instruct and supply you with work. West-Angus Showcard Service, 29 Colborne Building, Toronto dtf.

JUNK! JUNK!

Highest cash prices paid for all kinds of junk. Gather up all your old Rags, Rubbers, Paper, Iron and Metals, and 'phone us. We will call anywhere in the city.

Coal Orders Taken Now.
A. LOW & CO.,
264 Simcoe Street.
'Phone 697. - - N. & Hol. 1027

FREE CRANK CASE SERVICE

We drain your Crank Case and flush your Engine

FREE OF CHARGE

To obtain Maximum Power, Minimum Wear and Perfect Satisfaction, it is advisable to have this done every six hundred miles.

Duffus Motor Sales
6d115

WANTED

District Manager

An old well established and progressive life insurance company requires the services of a high grade man for Peterborough County. Apply to

J. S. STEVENS, Supt.
at Empress Hotel. 2d111

Leave in Your Order for Coal for Next Winter

NOW

When it can be delivered promptly at following prices—

Lehigh Valley Egg Coal - $15.50
" " Stove & Nut 16.00
" " No. 1 Pea - 13.00

J. E. A. Fitzgerald
Phone 111
26d-129-1790

Peterborough Fuel & Transfer Co.

KELLY BROS., Proprietors.

134 Aylmer St.

D. & H. Anthracite.

Egg	$15.50	Per Ton
Nut	$16.00	" "
Stove	$16.00	" "
Pea	$13.00	" "

Try our Solvay Coke $12.50 " "
Pocahontas Smokeless $14.00 " "
Cannel $16.00 " "

Phone 270 or 362
26d-131

FOR RENT

FOR RENT FOUR ROOMED APARTMENT heated, modern, newly decorated, central. Apply to Examiner for address. 6d 112 2654

FOR RENT — FURNISHED APARTMENT on Juniper Island for July and August. Rent $50.00 per month. Felix Bromacombe. 2d 112 2758

TO RENT — STORAGE ROOM FOR furniture. Apply 162 Smith street, Door A. 6d 113 2775

FOR RENT — $11.00 PER MONTH small 5-roomed house. Electric lights and pump. South west part of city. Apply 293 Dalhousie St. 4d 112 2718

PART OF A HOUSE TO RENT. 250 Romaine street. 6d 114 2714

FOR RENT — GARAGE TO LET. Apply at 522 Charlotte street. 3d 113 2761

TO RENT—2 OR 3 ROOMS. CENTral. All conveniences. Apply Examiner for address. 3d 113 2760

TO RENT—A LARGE FRONT BEDroom furnished with conveniences. Suitable for two gentlemen also one large front room downstairs. Apply to 380 Stewart street. 6d-116-2767

SMALL BRICK COTTAGE TO RENT furnished or unfurnished. All conveniences. 300 Smith street. 'Phone 1270W or call 298 Edinburgh. 3d 111 2706

TO RENT—A FIVE ROOM AND bath Duplex. (Upstairs). Also garage. Apply 87 London street. 6d 111 2590

TO RENT— HOUSE IN EAST CITY. Furnished preferred. Apply evenings, 315 Mark street. 3d 112 2751

TO RENT— FOUR ROOM UNFURnished apartment, newly decorated. All conveniences, also garage. Central. 717 George street. 3d 112 2747

TO RENT — A 4 ROOMED FLAT. 'Phone 774. 3d 112 2671

TO RENT— MEDIUM SIZED HOUSE conveniences. Garden. Small flat ground floor. Garage. Apply 183 An trim. 3d 111 2703

TO RENT—ROOM AND BOARD, ALL conveniences, use of 'phone. Apply 199 Simcoe street or 'phone 1376W 3d 111 2717

FOR RENT—HEATED OFFICE ON George street. Apply 437 George street. dtf.

TO RENT— NO. 173½ SIMCOE ST. Suitable for store or office. Immediate possession. Apply 43 George street. dtf.

FOR RENT—APARTMENT C, NOVA Scotia Apartments. Heated with hot water, and modern in every respect. Apply 437 George street. dtf.

FOR RENT—HEATED APARTMENT, Grand Central Building. Immediate possession. Apply 437 George street. dtf.

TO RENT—FEW GOOD GARAGES. Central location. Good yard, also 2 comfortable Houses. Apply J. J. McBain, Crown Bldg., 118 Hunter street. 6d 112 2619

TO RENT—SMALL BRIGHT SEMIdetached house, corner of Hunter (east) and Rogers streets, two bedrooms, bath kitchen and living room and basement. Rent $20.00, also an apartment, Simcoe street, rent $20.00. 'Phone 821J. 6d 113 2688

HOUSE TO RENT MODERN $35 PER month. Apply 219 Park street. 'Phone 1758. 3d 111 2712

TEAMING and CARTING

WANTED— MOTOR CARTING, ALL kinds ,long or short hauling. Beatty Bros. 'Phones 2169-991r2. 27d-1962.

NOTICE

CARTER AND TENNYSON express and cartage. Local and long distance hauling. Your patronage solicited. 'Phone 505 or 2141W.

AGAIN!

WE HAVE A NUMBER OF

USED CARS

To Offer at Right Prices
2—1923 Ford Tourings
2—1922 Ford Tourings
1—1923 Overland Sedan
1—490 Chevrolet.

Also Some Fords Without Starters.

J.E.A.Fitzgerald
Durant and Star Sales.
'PHONE 111
CORNER BROCK AND AYLMER STREETS
2d 111 1891

FOR SALE

A NUMBER OF TEAM SPRING Trucks—and a 13 h.p. Shepley-Muir Gasoline Engine. J. E. A. Fitzgerald 'Phone 111. 3d 112 1892

BRITISH GROWN ROSE PLANTS, in all kinds, Clematis, grand plants from pots, only a few left, Gladiolus mixed, large bulbs, $2.50 per 100. Choice kinds from 4c up to 50c per bulb. W. H. Young, Chamberlain St. 5 7 9 2627

FOR SALE — KITCHEN RANGE, baby carriage and push chair. 6 Cottesmore street, 'phone 2238W. 3d 111 2696

FOR SALE — SQUARE PIANO. 'Phone 1741W. 3d 10 2510

FOR SALE—EVERBEARING STRAW berry plants. Apply S. E Monerief, 'Phone 607J. 3d-113-2280

FOR SALE— 3 SUMMER DRESSES, at 50 cents each, 1 spring coat, $2.00, misses size, about 14 years. Apply Examiner for address. 3d-113-2768

FOR SALE—LADY'S BICYCLE GOOD as new. Apply S. Jay, R.R. 5, Peterboro. Crawford's Grove.3d-113-2777

FOR SALE — WELL ESTABLISHED grocery business with post office. This is an excellent opportunity for particulars call at 293 Dalhousie street. 5d 115 2773

FOR SALE — WILTON CARPET hall runners and electric motor, 506 George St. Apply after 5 p.m. 3d 113 2769

FOR SALE — LADY'S WALNUT dresser. Practically new. Apply Apt C, Charlbond, Charlotte street. 3d-113-2770

FOR SALE—LADY'S BICYCLE. APply 601 Chamberlain street, 'phone 1646W. 3d 111 2693

FOR SALE—A CANOE 16 FT. BASSwood, nearly new. Used a few times. Price $35.00. Apply Examiner for address. 3d 111 2723

FOR SALE — WHITE DRESSER and stand. Apply morning and evenings. 337 St. Joseph. 3d 111 2710

HYDRO ELECTRIC CLEANER NEARly new, complete with attachments. $40.00. Enquire Hoover Dept. Cressman Co., Ltd. 3d 111 2702

FOR SALE — TWO VERY GOOD piano case organs, at a sacrifice. Call and see them at Lawson, 144 Hunter street. 2d 112 1926

FOR SALE COLUMBIA RASPBERRY plants 134 Dufferin street. $5 per hundred. 6d 114 2727

FOR SALE — WILTON RUG, AS good as new, 9'x9'. 'Phone 1594M. 2d 111 1907

FOR SALE—BLACK AND RED RASP berries. G. N. Moncrief. 'Phone 971-r-11 . 3d 112 1900

FOR SALE — CABINET GRAMAphone, nearly new; 1 small heater, and kitchen cupboard. Apply Examiner for address 3d 112 2738

FOR SALE — 1 TEAM DEMOCRAT, good condition. Apply 48 Lansdowne. 5 7 9 2622

FOR SALE—USED GAS STOVE complete with four burners, oven and warming closet. 558 Weller. 'Phone 523. 3d 111 2719

FOR SALE — HAWAIIAN GUITAR, Slingerfield's lessons, for sale. Apply 202 Edinburgh. 3d 112 2739

FOR SALE—PEKINESE PUPPIES. A few choice specimens. Prices right. Address, 278 Burnham street. 3d 112 2750

FOR SALE—ALL HOUSEHOLD FURniture including mahogany parlor suite, quarter cut oak dining room suite, dressers and stands, etc., between 4 and 10 p.m. Apply Rev. W. R. Courage, corner of Lock and Gordon streets . 3d 112 1872

FOR SALE — 2 FEATHER TICKS for sale, good as new, one pair pillows, one double bed springs and maitress Apply 296 Lansdowne. 6d 112 2657

FOR SALE — RAG CARPET 9x12 large table with 2 leaves, iron bed and springs. Apply 161 Park street. 3d 11 2729

FOR SALE—1 AXMINSTER RUG 3x4 1 Quarter Cut Oak Rocker. Apply 504 Bolivar street. 3d 111 2716

FOR SALE—THE LATE MR. YOST'S shoe repairing outfit, patcher machine, solidity jack, complete, hand tools and building. Apply 259 Perry and 24 Hunter streets. 12 113 2388

FOR SALE—LADY'S SPRING COAT, slightly worn. Size 36. Apply 283 Stewart street.

FOR SALE—ONE DOZEN BASEBALL uniforms in first class condition. Good quality and workmanship. Apply Examiner for address. 3d 112 1901

PRIVATE SALE—FURNITURE INcluding quartered oak dining table, combination coal and gas range, Kodak with accessories, bedding, water motor washer and other household necessaries. 513 Gilmour street. 3d 111 2724

FOR SALE — DRESSER HALL racks, Parlour suite, writing desks, cook stoves one with hot water font, coal oil cook stoves, baby's carriages, chest of drawers, extension tables, lawn mowers, gramaphone, toilet sets, rocking chairs, beds and springs. Apply 84 Hunter or 'phone 1958W 3d 111 2704

FOR SALE — ¼ CUT OAK DINING room suite, mahogany parlour furniture, sewing machine, large chairs Gurney Oxford Prince Stove, Kitchen Cabinet, Oil Cooker, Electric Washing Machine, Beds, Kitchen Tables, and Chairs, wicker buggy, hall rack dressers, and stands, etc. Apply between 4 and 10 p.m. Rev. W. R. Courage, corner Lock and Gordon streets. 3d 112 1895.

STEEL TIRE TOP BUGGY, LIGHT Democrat, also open steel tire auto seat buggy. 169 Hunter street east. 3d 112 2745

FOR SALE

FOR SALE—HATCHING EGGS FROM Blue Andelusian and light Brahama. Apply S. E. Moncrief, 'Phone 607J. 23 153 2782

FOR SALE—PIGS NINE WEEKS old. Apply Examiner for address. 3d 113 2765

FOR SALE — 8 PIGS AND 1 SOW. 'Phone 976-r-21. 3d 113 2764

FOR SALE—1 MAN'S SUIT, SIZE 40; 1 boy's tweed suit fit boy 14; boots sizes from 5 to 7 1-2; 1 pleated skirt blouses, hats etc. Apply Examiner for address. 3d 113 2783

HOOVER SUCTION BARGAIN Sweeper, first class condition. Apply Hoover Department, Cressman's Co. 3d 113 2759

FOR SALE—EXTRA GOOD DRIVING and saddle horse. 7 years old. Apply Examiner for address. 3d 113 2755

FOR SALE—A 5-PASSENGER HUPmobile touring, good running order. Good tires. Real Snap. Apply evenings. 374 McDonnel. 3d 113 2752

YOUNG GOOSEBERRY PLANTS from $1.25 a dozen up; Columbian or blue berry plants 5c each or $5.00 a hundred. 'Phone 1378W. 3d 112 2756

BOARD WANTED

LADY WOULD LIKE COMFORTably furnished room with board, in private family. Terms reasonable. Kindly state terms and particulars. Apply Box 2778 Examiner. 3d-113-2778

BABY CARRIAGES, Etc.

FOR SALE — A WHITE WICKER baby carriage in good condition. Price $12.50. Apply 543 Rubidge. 3d 112 2740

BABY CARRIAGE, LLOYD LOOM caramel shade, reversible artillery wheels, nearly new. 122 Park St. N. 'Phone 592J. 3d 112 2732

FOR SALE—1 CREAM REED STROLler and golden oak buffet. Apply 548 George street. d3 111 1884

LIVE STOCK FOR SALE

FOR SALE — 2 PIGS, 14 WEEKS old and 2 sitting hens. Apply No. 1 McClennan street. 3d 111 2715

AUTOS FOR SALE

FOR SALE — REO TRUCK in first class condition. Apply James Guiry, 550 Homewood avenue 'Phone 2018F. 26 29 1 3 6 8 2854

FOR SALE — CHEVROLET TOURing Car in perfect running order. Will sell cheap for cash. This is a snap. Apply 38 New Romaine St. 3d 111 2707

FOR SALE — FORD TOURING 1917 model in good condition, equipped with starter and shock absorbers. Good engine. Apply Box 1913 Examiner. 3d 112 1913

FOR SALE — NEW APRIL SALES leave the Studebaker Packard dealer Charlotte street, with two McLaughlin Buick, four passenger coupes, like new, McLaughlin Touring, Overland Touring, overhauled, refinished. All at specially reduced prices. 7d 112 2358

REO CHASIS, GOOD ENGINE RUNning order. Would make truck or Speedster. Apply 5 Dunlop street. 3d 112 2737

HOUSES, REAL ESTATE

BUILDING LOT FOR SALE ON BENson avenue. 50x150. Reasonable. Apply 872 George street. 3d 112 2748

FOR SALE — GOOD SIX-ROOMED brick house. Full plumbing. Hardwood floors, electric fixtures. Large garage. An excellent garden. Three blocks north of C.G.E. Price right. Apply 293 Dalhousie street. 5d-115-2772

FOR QUICK SALE—NEW MODERN 7 room bungalow. 233 Engleburn avenue. 6d 114 2708

PRIVATE SALE—BRICK HOUSE seven rooms, furnace, conveniences, summer kitchen garden, choice locality. For particulars write Box 2480 Examiner. 6d 30 2 5 7 9 12 2480

CHEMONG COTTAGE

THE F. L. ROY COTTAGE (FURnished) at Chemong Park, is for rent for the season, with or without motor boat. Apply F. L. Roy at The Roy Studio or 308 Rubidge St. 3d 112 1887

SUMMER COTTAGE FOR SALE — ONE OF THE NICEST SIGHTS AT Chemong Park, including cottage, garage, boat house, for launch and small boats. Built over the water. Apply A. Brown, 'Phone 126 or 1184J. 3d 112 1886

FOR SALE—60 ACRES FARM WILL exchange for city property. Apply 508 Elm street. 3d 111 2689

FOR SALE — MODERN BRICK house, six rooms, hardwood floors, electric stove, fire-place, garage, garden, fine location. For particulars apply to 408 Water street. 3d 112 2730

FOR SALE— NICE 5 ROOMED BUNgalow, hardwood floors, beam ceilings, panelled living rooms, mantle furnace, large lot and close to carline and river. Apply to Victor Wilson, King George street south, or phone 1254. 4d 112 2700

FOR SALE— NEW HOUSE, WEST end, (Corner Hunter and Walton streets), Hot water heating, hardwood floors, built-in refrigerator, and modern in every respect. Easy terms of payment. Apply 437 George street. dtf.

TENDERS FOR REPAIRS TO MONUMENT

Sealed tenders endorsed "Tender for Repairs to Monument," and addressed to the undersigned, will be received at this office up to 5 o'clock on Monday, May 12th., 1924, for repairing the Capt. Brown Monument in the Central Park. Specifications may be seen at the office of the City Engineer. The lowest or any tender not necessarily accept.

S. R. ARMSTRONG,
City Clerk.

3d 7 9 10 1879

JOPLING'S NORTH STORE

461 GEORGE - PHONE 275

EXTRA QUALITY MEATS

Six Specials

YOUNG LAMB MEATY ROASTS	lb. 20c
BONELESS PEAMEAL PICKLED BACK	lb. 30c
BONELESS SUGAR CURED CORN BEEF	lb. 15c
CHOICE CREAMERY or DAIRY BUTTER	lb. 30c
DAVIES' PURE LARD	2 lbs. 35c
SHORTENING	lb. 15c; 3 lb. pail 45c

Choice Beef

MEATY ROAST BEEF	12c
BONELESS RUMP ROAST	lb. 20c
CHUNKY ROUND STEAK ROAST (No Bone)	22c
SIRLOIN ROAST	lb. 25c
SIRLOIN ROAST (Rolled)	lb. 30c
PRIME RIBS (Rolled)	28c
PLATE RIB ROLLED ROAST	14c
MEATY STEWING BEEF	10c
THICK RIB BOILING BEEF	12c
HAMBURG STEAK	2lb for 25c
MEATY STEWING BEEF	8c
BONELESS STEWING BEEF	12½c

Pork Cuts

MEATY SHOULDER ROASTS (Young and Choice)	15c
SHOULDER CHOPS	20c
TOP SHOULDERS	18c
STREAKY PORK (Sliced or Whole)	18c
TRIMMED LOIN CHOPS	25c
FRESH HAM ROASTS	18c-20c
BACON, HALF OR WHOLE	28c
SAUSAGE	15c

Choice Veal

MEATY SHOULDER ROASTS, lb.	15 to 20c
RUMP ROASTS, lb.	20c
STEWING VEAL, lb.	10c
LOIN OF VEAL	25c
FILLET OFF LEG	28c

CASH and DELIVERY

FOUND

FOUND—ON McDONNELL STREET, parasol with silver handle. Call at Examiner Office. 1d 111 2763

WANTED

WANTED — RAGS, BONES, OLD stoves, copper, brass, zinc, rubber, auto tires, wood ashes. Will send a man and clean your cellar or ash house, free of charge. Address Stevens, 364 Mark street, or 'phone 2083. 26d 2066

CANVASSER, MALE OR FEMALE, for Horticultural Society memberships wanted. Apply in person to the secretary, 350 George street over the Dominion Bank. 3d-113-1920

WANTED — COUPLE TO SHARE home with widow. Apply Examiner for address. 3d-113-2779

WANTED TO BUY—A TENT 10'x12' preferred. 'Phone 592J. Lewis R. Parks. 3d 112 2731

BOARDERS WANTED

BOARDERS WANTED CENTRAL. All conveniences. Apply 68 Murray street. 26d 128 2489

GENTLEMEN OR LADY BOARDERS All conveniences. Good home. Apply at 491 Aylmer street or 'Phone 1122W. 6d 114 2694

ROOM AND BOARD FOR TWO MEN. All convenience. Five minutes walk from C.G.E. 207 Reid street. 3d 112 2736

ROOM WITH BOARD FOR TWO GENtlemen. Central. All convenienves. Apply Examiner for address. 3d 112 2749

WANTED BOARDERS—GOOD COMfortable room. Would suit working man. All conveniences. Apply Examiner for address. 3d 111 2720

NOTICE

OLD MIRRORS RE-SILVERED LIKE New. 'Phone 1943J. 34 Stewart St. 7d-117 2774

WINDOW CLEANING. STORMS TAKen down. J. A. FOSTER. 'Phone 1763J. 12 116 2558

F. BARRETT—CONTRACTOR AND builder, alterations and repairs—hardwood floors. 72 Benson avenue. Phone 1764J. 26d-712-554

NOTICE— CHIMNEYS BUILT AND repaired. 'Phone 1851W. 26d-115-2014.

NOTICE —CHIMNEYS AND FURNaces cleaned. Roofs repaired and painted. 'Phone 1851W. 26d-115-2013.

NOTICE—HENRY BROS. CARPENters and builders. Estimates given on new and repair work. Hardwood flooring a specialty. 'Phones 1034 or 2009W. 148 Murray street.

HELP WANTED--Female

EXPERIENCE CHOCOLATE DIPPER wanted at once. Steady work. Apply 331 George street. 4d 111 2679

GOOD GENERAL MUST BE GOOD cook. Mrs. Webber Turner, 566 Gilmour street. 3d 111 2720

WANTED—A GOOD EXPERIENCED housekeeper or a capable maid. Good wages. Apply 81 Crescent St. 6d 111 2593

WANTED — GOOD GENERAL. APply 521 Hunter street, west. 3d 112 2743

STENOGRAPHER WANTED —WELL educated, manufacturing experience Apply Canadian General Electric Co., Ltd., Peterborough, Ontario. 3d 112 1895

GIRL WANTED TO MIND BABY. APply 432 George street, south. 3d 113 2766

HELP WANTED—Male

WANTED — A FEW MEN EXPERienced with mill work, flour packers and warehouse men. Apply Maple Leaf Milling. 3d 112 1912

LOST

LOST—GENT'S HAT ON SATURDAY April 26th. Finder leave at Lowe's Barber Shop, 130 Simcoe street. 3d 111 2705

LOST — ON MONDAY NIGHT BEtween Royal Theatre, Jackson Park street car and Dalhousie street, chain of blue hand painted King Tut beads. Finder leave at 178 Dalhousie street or 'phone. 3d 111 2725

LOST—BLACK LEATHER HAND bag containing rosary small sum of money and other articles by way of Rubidge and Charlotte. Finder kindly leave at Examiner. 1d-111-2757

LOST — 2 PARCELS ON LITTLE Lake Cemetery road, containing boy's sweater coat and a pair of wire pinchers. Finder please leave at Examiner. 3d 112 2735

POULTRY AND EGGS

FOR SALE — SINGLE COMB ANcona hatching eggs, $1.50 per setting. Special price on incubator lots. 67 High street. 'Phone 536J.

FOR SALE — PORTABLE HEN house. Would make excellent garage 55 hens also for sale. Write Box 2682 Examiner. 5d 112 2682

FOR SALE — THREE BREEDING pens each 4 hens, 1 male; excellent utility stock. S. C. White Leghorns, S.C. Brown Leghorns, White Wyandottes. Dollar and quarter each bird. 116 Hilliard street. 'Phone 1378M. 4d 112 2711

ROOM AND BOARD ONE OR TWO gentlemen. Central. Every convenience. Apply Examiner for address. 3d-113-2771

WHITE LEGHORN EGGS FOR hatching from Barons strain $1.50 per setting 585 Patterson street. 'Phone 1763J. 12 116 2557

Real Estate Bargains

$6,000—8-Roomed Brick all modern two first places. Laundry tubs, sun porches. Large lot. Very central.
$4,800—7-Roomed Solid Brick, 3-piece bath, furnace. Garage. Double lot. North. (Terms).
$1,900—7-Roomed Brick, water and lights; large lot, with good barn that holds 7 head of stock. Good terms.
50 acres of land, entire front bordering a northern lake. Suitable for summer resort. Will exchange for city property.
House for rent. All conveniences. South. $20.00.

D. MAHOOD
421 George Street.
Phones
Office 2245W Residence 1131W

HOME BARGAINS

$5,200—Red Brick House, best of finish and position.
$7,000.00—Beautiful Bungalow, chestnut finish inside; 3 Bedrooms and den.
$3,500.00—Stucco and Brick faced Bungalow, most comfortable home.
$1,300.00—Two Cottages in good location, always occupied; could be made into swell houses.
$1,700.00—Frame House, working man's home, near factories.
$3,200.00—Brick House, near factories; $300.00 cash, balance as rent. New Listing solicited, for Rent and Sale.

J. A. JEFFRIES
294 Stewart Street. 'Phone 1669J

FOR SALE

Brick, 8 rooms and attic finished, hardwood floors, fire place and mantle up and down, sun room, double brick garage. Engleburn avenue. $7,000.
Brick, 7 rooms, all modern, hardwood floors, garage. $3,800.
Brick, 6 rooms, 3-piece bath, lights and gas. $300 down, easy terms.$2,800.
First mortage on good house $2,800 will turn on small house around $3,000. Fairly central. What have yout got.
Brick, 6 rooms, front and back stairs, hardwood floors, mantle and fire place, attic finished, built in refrigerater, laundry tubs, large lot, west side, new house Immediate possession. Good terms. $6,000.
Dodge car, 1920, new tires, like new. A real bargain. $600.

M. STOREY 190 Charlotte St. Phone 1623J

H. B. TAYLOR & SON
Phone 209

COAL

CEMENT, VITRIFIED PIPE, FLUE LININGS

Aylmer & Wolfe Sts.

CHINA PAINTING

Mrs. Langley McCarthy Teaches Biscoffs' New and Beautiful Work in CHINA PAINTING

HILL, WEDDELL & HILLS
General Insurance Agency
ESTABLISHED 1887
Phone 14 124 Hunter Street West

DAVIS-THOMPSON COMPANY, LIMITED
Insurance and General Agency
433 GEORGE ST. PHONE 40

$3,800 Dandy six-roomed house, west side, decorated in A-1 shape, oak floors, mantel, three-piece bath, furnace glass porch and garage.

$6,500 10 Acres garden land small orchard and other fruits. Good brick house with furnace, barn and stable. Two blocks from city.

$600 Cottage near Crow's Landing, Stoney Lake. New 1922. Partly furnished.

$2,800 Six roomed brick two piece bath. Park street. $200 down; balance, terms to suit you.
Agents for British and European and Fidelity Phenix Insurance Companies.

$3,800 Brick, all modern with furnace. East City. Snap.

$6,500 Fine brick, modern, furnace, hardwood floors up and down, newly decorated and painted, garage.

H. J. McCANNON
140 Simcoe street.. Phones 46J-772.
Nugent Phone 1693M

FOR SALE OR EXCHANGE.

$3800 buys 10 acres of farm land, nearly all working land, brick house, frame barn on stone foundation; immediate possession; good terms.
$7000 buys 100 acres of good land, about six miles from the city; first class buildings; possession this fall, good terms.
$6000 buys 50 acres of real good land; five miles from the city. Splendid buildings; possession this fall; owner would exchange for a larger place.
$7500 buys 100 acres of first class land, fine buildings, about five miles from Peterborough, in Smith; possession any time, would exchange for a house in Peterborough.
For particulars and inspection, apply

J. T. O'Connell & Co.
136 HUNTER STREET, W.
Phones: Office 376, Residence 1359.

—WOOD FOR SALE—
Hardwood Slabs, cut short, $6.75 Half Cord
Mixed Wood, cut short, $4.75 Half Cord
Mixed Slabs, cut short, $4.75 Load
Mill Edgings, cut short, $3.00 Load
Good Sea Coal at Cut Prices.
DINSDALE'S
191½ Charlotte Street Phone 153
18d-119

Telephone 790 When You Want Your
PIANO OR ORGAN TUNED
Player Pianos A Specialty.
All Work Guaranteed.
W. H. CUNNINGHAM,
560 Weller Street

WE wish to announce that we have again reduced the price of coal. Best grade PER TON
Anthracite at..... .... $16.00
Hillman Coal 13.75
Best Grade Coke..... 13.75
Order next winter's supply.
Prompt service.
ALL COAL SCREENED
HILLMAN COAL CO.
AGENTS
Cooney & Jopling
Office: 239 Charlotte Street.
Phone 360. tf

4% INTEREST, compounded Half-Yearly, Paid on Deposits

One Dollar opens an account. Special facilities afforded Depositors for the convenient transaction of their business and accounts are subject to cheque withdrawal.

For Sums of $100 and upwards this Company's Debentures are issued in terms of one to five years.

Bearing INTEREST Half-Yearly at - - - **5%**

435-437 George Street
PETERBOROUGH

THE GUMPS—SAY IT WITH SOBS

POLICING OF LONDON MADE ATTRACTIVE TO MEN OF EDUCATION

Requires Brains Now As Well As Brawn—Standard Much Higher Since War.

LONDON, May 9.—(Associated Press).—The day when London's police force was made up of stalwart though ignorant recruits from the East Side has passed. The beer drinking hercules with the cockney accent is stepping aside to allow the university graduate a chance to carry a whistle and a club. It now takes more than a six feet of brawn to qualify for a pair of thick boots. The policeman's duty is now a profession in London.

Once, before the war, a man joined the London force when he could not get anything else to do. The policeman in those days earned 30 shillings a week, he worked ten hours a day for seven days a week and he had no recreation centres at his disposal. Thirty shillings, even in the days when a shilling knew a lot more tricks than it does to-day, hardly sufficed to keep a family. The guardian of the public welfare was always ready then to accept a tip for any little service he might perform.

Now the pay is good, the chance of promotion to responsible jobs are many, and the conditions and hours of service easier. The municipal authorities are taking an interest in their police force. They have provided clubs for the men and their families, they are given better uniforms, and promotions and salary increases are granted for educational attainments as well as meritorious service.

At the same time the law of supply and demand has raised the standard of requirements. The candidate must pass a stiff educational examination, he must know more English than is contained in the yellow penny thriller, and be familiar with the city and national Government's organization and operation. There are many cases where a knowledge of two languages is necessary. The authorities must be satisfied with regard to his life and habits.

After the policeman has been accepted an apprenticeship of three years is necessary, and then he is assigned to regular duty. If he is successful he may even get to be a commissioner with a "Sir" to affix to his name. The London policeman now earns from $20 to $35 a week for regular duty.

INDIGESTION
causes bloating—gassy pains that crowd the heart—constipation.
Always find relief and comfort in
CHAMBERLAIN'S TABLETS
No griping—no nausea—only 25c.

YOUR SPRING SUIT
To be well-dressed, your clothes must be tailored right. We are specialists in our line. Cleaning and pressing in connection.
R. R. HUTTON,
Front St. Campbellford.
tu.-s.-144.

MISS OULTON
Announces that she is prepared to interest all looking for smart, up-to-the-minute headwear, at popular prices. All the latest styles are kept in stock. Call and see for yourself. Phone 371. Front Street, Campbellford.

THE EXCLUSIVE
Ladies' Wear Store
J. LOFCHY, Propr.
Also full line of Dry Goods and Children's Wear.
'Phone 388, Front St., Campbellford.
tu.-s.-144

SHOE REPAIRING,
Old Shoes made like new. Power Driven Machine put finish on our work.
ED. HENSON,
Tice St., near Methodist Church.
Campbellford
'Phone 315. t.s.-121.

DRUGS
We Specialize in Prescriptions, Kodaks, Developing and Printing, Chocolates, Neilson's, Willard's, Page & Shaw.
Nyal and Penslar Medicines.
Dr. Hess' Stock and Poultry Preparations.
Stationery and School Supplies.
Cigars, Cigarettes and Tobacco.
Wallpaper.
We Deliver Anything,
Any Time, Anywhere.
J. ERNEST BIRKS
PHM.B.
Tele. 24. - Campbellford
Try the Drug Store First.
12: 4 11 18 25 25 1 8 15 22 29 6 13 20 859

HILTZ HOPING FOR VIADUCT

Mayor of Toronto Convinced Thornton Is Trying to Help But Government of Liberals Not Enthlsiastic.

MONTREAL, May 9.—"I am absolutely convinced that Sir Henry Thornton is doing absolutely all he can to help Toronto and bring about the beginning of the viaduct this year," said Mayor Hiltz, of Toronto, following an hour and three quarters conference with the president of the Canadian National Railways here Thursday.

"While Sir Henry cannot commit the government, like the rest of us, he is hoping to see work begun this year. In fact, he had read letters, especially a long letter to the Hon. George P. Graham, which showed, according to the letter, that he felt the C.N.R. was under obligation to get going on it at once.

"The interview was about as satisfactory as we expected, and will not be followed by any further conference at present."

Discussed Harbour.

Discussion was not confined to the matter of the viaduct, said the mayor, but he and Controller Cameron discussed the harbour and the linking of it with the Canadian National Railway and also the future of the Canadian National.

"The Government, being a Liberal government, is not bursting with enthusiasm for a work to be carried out in a Conservative city," said the Mayor. Sir Henry expressed himself as not absolutely sure as to the outcome of his efforts. The actionof the harbor board, which was a matter in which the city was concerned only indirectly, had been incidentally mentioned but not discussed.

Urging Government.

Mayor Hiltz said that his conference with Sir Henry Thornton was but one of the many angles of Toronto's effort to have work on the viaduct begun immediately. They were making other approaches to the government through their representatives and in every way possible were urging their cause. They had but six weeks or so left and the effort now was being directed to having provision put in the supplementary esimates.

Controller Cameron refused to add anything to the statement of Mayor Hiltz. He corroborated all that the former had said. Sir Henry Thornton likewise remarked that whatever Mayor Hiltz reported following the interview was his opinion as well.

Satisfactory Results
are always obtained when you use
PARKE'S STRAW HAT DYE
The best coloring for old or new straw hats. Easy to apply and waterproof. Will not wash off in the rain.
25c per bottle, with brush.
BOND'S DRUG STORE
Corner George and Hunter Sts.

THE EXAMINER BIBLE COUPON

Two distinct styles of this wonderful Book of Books have been adopted for this great newspaper Bible distribution. One is the far-famed Red Letter Bible (Christ's sayings printed in red for immediate identification), and the Black Print Bible for those who prefer that style.

Only Three Coupons and
the Mere Nominal Cost of Manufacture and Distribution.

Clip this coupon and two others and present them to this paper with the sum set opposite either style, and come into possession of your Book of Books at once.

Style —Red Letter Bible, overlapping limp seal grain cover, red edges, round corners, gold lettering, large, clear print, three coupons and only **$1.98**

Style B—Black Print Bible, flush limp black seal grain cover, red edges, medium large type, strong and durable, three coupons and only.. **98c**

Mail Orders: Send amount for Style A or Style B, with three of these coupons, and include 13 cents additional for postage and packing.

Every Reader Should Have a New Bible

MEETING HELD CAMPBELLFORD

Discuss Means of Lighting and Improving Hastings Road.

CAMPBELLFORD, May 9.—A joint meeting of the Water and Light Commission, Seymour Township Council, a committee of the Town Council and the members of the County Road Commission was held here last night to discuss the question of lighting and otherwise improving the Hastings Road from the town limits to Beattys' Grove. The members of the Road Commission present were: M. J. Elliott, reeve of Bowmanville, chairman, Warden Walter M. Fowlds reeve of Hastings, M. Hartt, reeve of Murray Township and George Greer, superintendent of County Highways.

The part of the Hastings Road in question has always been regarded as dangerous. There is a sharp curve near the McKelvie farm and a grove on each side of the highway makes the thoroughfare dark even on moon light nights. Some time ago the question of lighting it was brought up by the Seymour Council with the light commission. The necessity for some such improvement was recognized but the question of who was to bear the expense prevented definite action from being taken at that time.

Engineer Scott of the light commission estimated that the installing of the lights would call for an outlay of $125 and that the five lights required would cost $5 each a total of $25 a year.

As the Hastings Road is part of the county highway the road commissioners were called in conference last night. Warden Fowlds stated that the commissioners could not consider the matter of installing lights as other districts in the same position would ask for similar concession.

Deputy Reeve Dorie said that the real object of calling in the road commissioners was to secure authority from them to install a lighting system, that highway being under their jurisdiction. Superintendent Greer and the members of the commission said there would be no difficulty in this score.

Deputy Reeve Dorie said that while the town had no authority to spend money to extent the municipal lighting system beyond the corporation limits, it coud supply the 'juice' if poles and wires were put up. The road in question needs to be widened not only at Beatty's grove but within the town limits in order to make it safe for traffic.

Superintendent Greer read figures to show that more money has been spent on the roads of Seymour township (over $59,000 altogether) than on any township in the counties.

"Campbellford must have a cheap lighting rate," said Reeve Elliott, when informed that lights here cost $5 a year. "In Bowmanville the price is $12 a year."

"We have our own lighting plant here," explained Deputy Reeve Dorie

The road commissioners, members of the Seymour and Town Councils, and of the Water and Light Commission, will examine the road near Beatty's Grove, at 1 o'clock this afternpon, to see just what improvements are required.

Half Holiday.

A number of merchants, especially on the west side, and all the barbers with one exception, closed their places of business yesterday afternoon. A number of othesr will observe the half holiday to-day.

Counties' Council, June 9.

Warden Fowlds, who was here yesterday, said that he would call the members of the Counties' Council together for the midsummer session, on June 9th, this date, earlier than usual, being selected to avoid conflict with the celebration at Belleville. On Wednesday, June 11, the warden's excursion across the lake to Rochester, will be held. This is the annual holiday of the county fathers, the first that has been held since 1921, as last year Warden Smith was unable to charter a boat for the purpose, one of the excursion steamers being in dry dock at the time. It is an outing that is always well patronized.

Clerk of Court Given Five Years In Prison.

VANCOUVER, B.C., May 9. — R. C. Knight, Supreme Court Registry Clerk here who was found guilty in assize court recently of the theft of several thousand dollars of court funds, was yesterday sentenced by Mr. Justice Morrison to five years' imprisonment. Other sentences imposed are a five-year term for George McGuire, found guilty of counterfeiting and a ten-year term for Joseph Payne, convicted of rape.

FEW FOREIGNERS IN THE TARHEEL STATE

RALEIGH, N.C. May 9.—(United Press).—The Tarheel State soon will have a population of 3,000,000 with only about 10,000 foreign-born, if the present ratio is maitained, according to statisticians.

With 2,559,123 people in the State at the last census, less than 7,300 of them were born outside the United States.

The "purest Americans" reside in North Carolina. In the cities and towns are small numbers of Syrian merchants. Greek restaurateurs and sprinklings of natives of other countries, but the country districts know little of the foreign-born American.

BODY FOUND IN LAKE.

Missing since April 17, the body of George Stringer, Provincial Government ranger in Algonquin Park, was found Thursday in Rock Lake. Stringer crossed the lake on April 17 to secure provisions and it is thought he fell through the ice.

What the Kettle said to the Teapot—*Use*
LIPTON'S TEA
38c ½ lb. 75c lb.
(Buy the RED LABEL, Aluminum Package.

ECHO OF LONDON POLICE STRIKES

Arthur Henderson, Home Secretary, Is Urged to Reinstate the Men Who Went On Strike In 1919.

LONDON, May 9. —(Canadian Press Cable.)—Arthur Henderson, home secretary, who is directly responsible for the control of London's police, is receiving increasing representation from various organizations urging the reinstatement of those members of the police force who went on strike in 1919 and have not been taken back. The matter of their reinstatement has been kept alive by the organizations in question ever since the strike.

There were two strikes among the London police. The first was practically unanimous and aroused considerable sympathy as it was shown that the police were almost the only body whose pay had not been raised according to the increased cost of living. Substantial additions to the pay of these men were granted by the authorities.

The second strike failed miserably. It was admittedly by way of protest agains the order forbidding the formation of police trades unions that the second strike was precipitated. The chief of police at the time of the second strike, said that if a single striker were reinstated he himself would resign his position instantly.

Since then, however, another police chief has been appointed, but it is probable that he would take an attitude similar to that of his predecessor.

Home Secretary Henderson, who himself is a stickler for constitutional procedure, is likely to consider the question of reinstatement a long time before he decides to over-ride the actual chief of the force.

WARKWORTH NEWS

WARKWORTH, May 9.—Miss Nellie Ewing has returned after spending a few days in Toronto.

Miss L. Richards of Toronto is a guest of her brother, Dr. J. N. Richards.

Mr. and Mrs. H. B. Wilson of Hastings were in town on Wednesday.

Mr. J. F. Freure spent Wednesday in Belleville.

Mr. E. P. Kelly of Toronto is visiting her sister, Mrs. Jas. McCracken.

Rev. G. S. Hammond is visiting relatives in Preston.

Mr. Stewart Muir of Toronto called on friends on Wednesday.

MATTRESS PADS.

Mattress pads save the mattress from soil and are easily laundered. You can buy them or make them of muslin.

"Featherheads" Is Churchill's Word

Reference to Socialistic Guides of Government — Condemns Three - Party System, and Praises the Conservatives.

LONDON, May 8.— (Canadian Press Cable.)—Winston Churchill, addressing the Liverpool conservative club at luncheon to-day, said the leaders of the conservative party had shown patriotism and public spirit in laying aside the views to which many conservatives were honorably and profoundly attached in order that the party might present a solid core of resistance to the spread of subversive socialist doctrines.

A more wholesome system than the three-party system for the government of a great country could not be conceived, Mr. Churchill said. There was bound to be another general election before many months and the issue would be whether the country should continue along the paths of tried and proved progress or plunge under the guidance of a lot of featherheads and shallow pates into the fallacy of Russian or German socialism.

The socialist budget, Mr. Churchill declared, had struck a death blow at social reform and was a return to the mid-Victorian outlook with regard to finance and social reform. The government had failed in its social and imperial policy, he said.

THIEVES ACTIVE TORONTO HOMES

Got Away With Victory Bonds and Other Valuables.

TORONTO, May 9.—(Canadian Press). — Robbers who entered 8 and 10 Market Street some time during Wednesday night or early yesterday morning got away with Victory Bonds, Stock certificates and cash to value of $5,200. Climbing fire escape thieves got in window to offices of James Goodall Company, Seed Merchants and bonds and certificates were stolen from safe. Bonds were owned by T. L. Carmichael while stock certificates were property of Paul Carmichael.

CHARGED WITH MURDER.

FORT FRANCES, Ont., May 9. —Joseph Vizneau, charged with the murder of John Sward and his wife, at their farm home near here on April 23, appeared before Magistrate Holland here on Wednesday and was remanded until May 14. Vizneau who was not represented by counsel did not enter a plea.

Trinity College, Dublin, was incorporated by royal charter in 1591.

ALL FOR EACH EACH FOR ALL
THE MUTUAL LIFE
OF CANADA : WATERLOO, ONT.

THE funds of this company are invested by a board of directors comprising some of the most able and successful financial men in Canada, who as elected representative policyholders consider their positions on the board as places of honor.

Surplus earning from operations of this company in 1923 amounted to $3,012,806.99 enabling still more liberal dividends to be paid to profit-participating policyholders this year to reduce the cost of their insurance.

You are not doing yourself full justice unless you consider Mutual Insurance. Let us send you our booklet—"Life Insurance at Cost". Write to our head office at Waterloo today.

District Manager
201 Barrie Bldg., George St.
Peterboro Ontario.

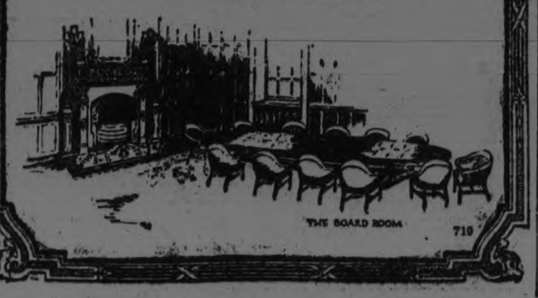
THE BOARD ROOM 719

POPE RECEIVED FREED PRELATE

Archbishop Zepliak Released By Soviet Government After Year In Prison — Had Only Preached Religion.

ROME, May 9.—Pope Pius this evening received in private audience Archbishop Zepliak, head of the Catholic Church in Russia, who recently was set free by the Soviet authorities after having been held in prison for more than a year. The Archbishop arrived in Rome Thursday and was greeted at the station by Cardinal Gasparri, the Papal Secretary of State, and other high church dignitaries and members of the papal household who had been designated by the Pontiff to meet him.

"I cannot express any opinion of the political situation in Russia, because I was only set free from prison, where I had remained for more than a year, three weeks ago," said the Archbishop last night. "Originally I was condemned to death, although I was guilty only of having preached the necessity for religion, prayer, piety and love under a regime which denies the very existence of God, thus persecuting all ministers, no matter of what faith.

"My trial and condemnation to death were not so painful to me as the days that followed, when I was not certain whether I was to be shot or hanged. My time in prison was filled with hardships, but they were bearable, almost pleasant, when I remembered that I was under incarceration for a sublime cause."

MOTOR CAR TAKES ONE MORE VICTIM

TORONTO, May 9. —(Canadian Press).—Four year old William Taylor, 309 Jones avenue, died in Hospital for Sick Children yesterday, of a fractured skull. Child was struck by an automobile on Jones avenue last Monday. This is third death this week of children injured in motor accidents.

Hugh Hill, aged 62 is in Western Hospital in critical condition with his neck broken. Hill was employed by C.P.R. He was working at Auburn, Ont., when he fell off one of railway handcars.

COURIER AT ALBANY

ALBANY, N.Y. May 9. — (Canadian Press).—Gwendolin Lazier, the Belleville Courier, reached here yesterday with State troopers as escort on her way to Washington.

STATUTE LABOR MOTION STANDS

Request of Deputation to Percy Township Council Was Rejected — Must Perform Road Work Or Pay.

WARKWORTH, May 9.—The deputation of farmers who reside near the Bethany Church and who waited on the Percy Council to ask that former action commuting their statute labor be rescinded, failed in their mission and what the Council did at the March meeting still stands. The farmers referred to can either pay the equivalent of their labor or put in the work on Road Division No. 59.

Prisoner At Ottawa On a Hunger Strike.

OTTAWA, May 8.—As a protest against injustices which he believes he is the victim of, Joseph Euclide Bonhomme is now on a hunger strike in the county jail. He has refused all food since Monday. Recently he was arrested under section 98 of the Ontario Insurance Act. It was claimed that Bonhomme was selling insurance without having the proper license .He was allowed to go by Magistrate Cummings, provided he paid court costs of $6.60 when he persistently refused to pay this amount an extra fine of $25 was added by the magistrate and for failure to pay this Bonhomme went to jail.

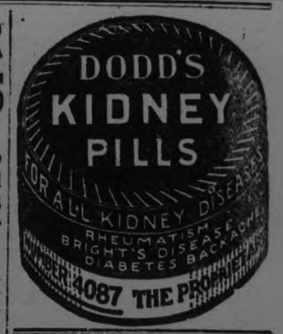

Millbrook Personals

Miss M. E. Fisher, who has spent the winter with her sister, Mrs. (Rev.) B. Matheson, Stratford, and also at the University of Toronto, taking a course in social service, has returned home and re-opened her house on Anne Street for the summer months.

Mr. J. Kreiger recently attended the funeral of his brother, the late Roger Krieger, of Chatham, the latter's death having occurred very suddenly on Sunday evening. Mrs. W. Pendrie and Miss Emma Krieger are the two surviving sisters.

The Misses Alice and Lottie Vance, who have been spending the winter with friends in Barrie, Bancroft, Toronto, and other points, returned to Millbrook on Tuesday and have re-opened their home for the summer months.

Miss E. Trembeth, of Port Britain, is visiting Dr. E. F. Gillott.

Mrs. P. Stinson and two children, Jack and Jean, are visiting her mother, Mrs. Hammond, at Powasson, leaving on Monday.

MRS. CRANKER GIVES TANLAC FULL CREDIT

"As a Stomach Medicine And Tonic—Tanlac is Certainly Wonderful," Says Brockville Lady.

Adding her voice to the thousands who are praising Tanlac for the recovery of their health and strength, Mrs. Margaret Cranker, 84 Louis St., Brockville, Ont., says:

"Tanlac is such a grand, good medicine and has done so much for me that I will praise it. Following a spell of typhoid fever, two years ago, I was just a shadow of myself and remained so weak I couldn't walk across the floor. Stomach pains and backache tortured me and I was almost frantic from nervousness.

"My husband, who had used Tanlac with fine results, persuaded me to try it, too, and it proved to be just what I needed. Six bottles helped me back to health and strength and I also gained 12 pounds. That was two years ago and I have felt fine ever since. As a stomach medicine and tonic Tanlac is certainly wonderful."

Tanlac is for sale by all good druggists. Accept no substitute. Over 40 Million bottles sold.

Tanlac Vegetable Pills, for constipation made and recommended by the manufacturers of TANLAC.

McNabb's
A Notable Dress Event
Saturday
An interesting array of Models in Canton Crepe

$19.95
Regular Value Up To $35.00
All New Spring Styles. Colors of Navy, Brown and Black. Women's and Misses' Sizes.

French Wool Crepe Dresses
$14.95
Regular values, $24.50. Charming variations of the youthful spring mode. The season's best models for sports or street wear. Shown in all the high shades and in the more conservative tones. Women's and misses' sizes.

Savings That Merit The Immediate Consideration of Thrifty Women Are Now Available In Our Suit Department

Navy Blue and Black Poiret Twill Tailored Suits. Regular values, $25.00. On Sale **$15.75**

Navy Blue and Black Tricotine and Poiret Twill Tailored Suits. Regular values, $35.00 On Sale **$22.75**

Dress and Top Coats
GREATLY REDUCED
You need only a hasty inspection of these very smart models to see the unusual opportunity for substantial savings by an immediate purchase.
TOP COATS $12.95 AND $18.75
DRESS COATS 25% REDUCTION
An Early Selection is Advised
The J.A.McNABB Co., LTD.
EASTERN ONTARIO CHAIN OF LADIES' AND MISSES' READY-TO-WEAR STORES
PETERBORO - BELLEVILLE - KINGSTON - BROCKVILLE

The Evening Examiner

PHONES—Editorial 1601. Business Office, 1600. Private Branch Exchange to all Departments.

The Examiner is a member of the Audit Bureau of Circulation.

The Daily Examiner, published every lawful evening, by The Peterborough Examiner, Limited, Office, 419 George street. $6.00 per year, delivered in city; out-of-town subscribers, by mail, $4.80 a year.

The Weekly Examiner, published every Thursday. Subscription price $1.50 a year.

U. S. REPRESENTATIVES.

Special U. S. Representatives—W. H. Stockwell, 629 People's Gas Building, Chicago, Ill.

New York—Chas. P. Miller, 225 Fifth Avenue.

Advertising Rates on application.

R. M. GLOVER, Managing Director.

FRIDAY, MAY 9, 1924.

SHORT MEMORIES.

It is justifiable in view of its resolution calling for the strict exclusion of immigrants from the United States for many years to come to accuse many members of the American Federal of Labour of possessing short memories, an undeveloped sense of gratitude and a large proportion of selfishness.

Had such a law been in existence a decade or two ago most of the members of the Federation would not be bothering the United States Government with foolish resolutions.

If they escaped being killed in the World War they would be endeavouring to make a living in war-stricken Europe and looking longingly across the Atlantic.

A large proportion of the members of the organization were either immigrants themselves or the sons or grandsons of immigrants.

They have done well on this Continent, have lived amid conditions only faintly dreamed of in the countries from which they or their ancestors came; yet in order to serve their own selfish purposes they now propose to bar the door of opportunity to others who wish to escape from the misery and distress of many portions of the Old World into a land that offers them a chance for success.

Before seriously advancing their shut-the-door policy they should run back over the story of their own lives.

SHOULD BE PERMANENT.

The assurance of Hon. Dr. Beland, Federal Minister of Pensions, that it is his personal hope that the bonus now being paid to disabled veterans and to the dependents of the Canadian soldiers killed in the World War will be made a permanent addition to the present rate of pension, will be, the Examiner is sure, gratifying to the people generally as giving every reason for hope that the Government will coincide with the Minister's views.

There is no reason why the Government should be in any doubt as to public opinion on this matter.

Not only has the press in all sections of Canada vigorously supported the proposal that the bonus be added to the present scale as a permanent person, but a similar opinion has been expressed by several Provincial Legislatures and by Municipal Councils and other bodies.

The present allowances, including the bonus, are not lavish, and there is little danger of the cost of living dropping sufficiently to cause any feeling that the pensions of disabled soldiers are extravagantly large.

That seems to be the general feeling throughout Canada, udging by every means of estimating the sentiment of the public, and the Examiner believes the Federal Government could do no more popular thing than to make permanent the present pension supplemented by the cost-of-living bonus now being paid.

MAKE THEM ALL PAY.

The fact that the farmers of Canada only paid $473,049 in Federal income tax last year may be accepted as proof that there is little profit in agricultural at the present time, or that the collection of the tax from the farming interests is not a simple matter.

Both explanations have some application to the matter.

As a contrast it may be mentioned that the employees of the country, that is the men and women in receipt of salaries and wages, contributed $15,529,949 to the national revenue in the form of an income tax.

There is no escape for this class of citizens.

It is a simple matter for the taxation officials to check the incomes of employees.

In fact, many employers are required to furnish the information needed, and there are few employees liable to the tax who do not contribute their share each year.

It is difficult to believe that throughout the whole of Canada, if the Act were as effectively and efficiently enforced against all classes as against wage and salary owners, there would not be found enough farmers liable to the tax to bring the returns from agriculturists up to a much greater figure than $473,049.

The difficulty of securing the necessary details is admitted, but the officers in charge of the collection should be spurred on to more determined efforts to locate people who should be contributing their quota under the Income Tax Act and who so far have been remarkably successful in loading their liability.

There is no reason why the man on salary should carry the main burden just because it is easy to locate him.

RELY ON FARMERS.

Premier King hopes and believes that the farmers of Canada will buy Canadian-made agricultural implements, if the manufacturers pass on to their customers the benefits of the remission of the Sales Tax and the lower duties on raw materials, says the Hamilton Spectator. One large concern has already announced its intention of doing so, and others will undoubtedly follow suit; for, in order to meet the increased competition which is bound to result from the new policy, profits will have to be pared to the limit. The farmers will thus reap a substantial advantage in the matter of price, and it is only by their loyal support of native industry that that industry can be kept alive. Will they meet the test in the creditable manner anticipated by the Prime Minister? The future alone can tell. It is only to be expected that an intensified selling campaign will be put on by United States' manufacturers, who will make redoubled efforts to capture the Canadian market. Will the agriculturists turn a deaf ear to these seductive appeals, and stand staunchly by their fellow-countrymen?

Premier King professes to see in the action of the manufacturers the verification of the Government's contention that both the farming community and the agricultural implements industry would be benefited by the new policy. But there was no necessity to reduce the tariff protection in order to bring about these lower prices to the farmers. Had the tariff remained what it was, the Sales Tax been removed and the duties on raw materials been reduced, the makers offarm implements would have been in the same advantageous position to offer attractive terms to their customers, while at the same time enjoying protection from foreign invasion. That protection having been seriously weakened, it is for the farmers of Canada to make up for the deficiency by an increased assertion of patriotism, which is bound to rebound to their own advantage.

DOING WHAT YOU DISLIKE.

A mother writes us that she is very much worried because her young son is "doing poorly at arithmetic" in school. She says the lad is quite bright in other studies, but she fears he will never be able to master arithmetic.

The trouble probably is in one of two reasons.

First: Arithmetic is taught in the most interesting way possible, to reach the average child. Educators long since realized that making a subject interesting is the key to arousing mental perception and making a study indelible in memory. But this particular lad may be one of the exceptions to whom the present system of teaching mathematics is dull and unattractive.

What is the remedy? We suggest getting this lad interested in figuring baseball percentages. Or, if he likes to "play store" at home, encourage him to keep books on his imaginary sales.

Baseball has greatly increased the average boy's knowledge of mathematics.

A more probable explanation is that this lad is not interested in mathematics for the very simple reason that he is "not cut out for it." There is such a thing as having no "arithmetic sense"—just as some people never can learn to play cards, not having "card sense."

As long as the boy is reasonably bright in other studies, don't worry too much if he is backward at arithmetic. Chances are, when he strikes out in the world for himself, he will follow the line of work he likes best. And, not being "good at figures," he'll hire some one to do his figuring for him—possibly the schoolmate who stands at the head of the arithmetic class.

Real education is mental training, rather than filling the brain with facts like pouring water into a jug with a funnel. It is important to know things. But it is more important to know where to look for and find knowledge when needed.

The world is full of star mathematicians anxious to work for $35 a week, the same as every poorhouse has several good fiddlers.

So it goes with other studies. We know a man who in school was a failure at history—simply because he wasn't interested. He wanted to write for a living. Well, he's writing now—and writing history! In maturity history began to interest him because he found he could make money out of it. So he began to study the past.

Every child, except the exceptionally brilliant, has at least one subject in which he lags. Ponder the studies at which he stars, also the ones in which he is "dull," and probably you can figure out what kind of work he is going to follow.

Increasingly life becomes a matter of specialization, not generalization. School children, like grown-ups, succeed best at the things they like to do.

GAMBLING INSTINCT.

Imposing a fine of $500 and a sentence of two months in jail upon a poolroom proprietor, convicted of accepting racing bets, Police Magistrate Jelfs declared emphatically: "This sort of thing must stop," says the Hamilton Spectator. Such drastic penalties as this will be a stern deterrent, but it is as true as it is regrettable that they will be impotent to stop the appalling evil of handbooking. So long as there are men whose desire is to bet, to risk their money on chance, just so long will there be other citizens to accommodate them. Education alone can be depended upon to dam this evil at its source, which is the instinct to "take a chance." The gambling instinct is firmly rooted in most of us, even in those who are opposed to wagering as a matter of principle. A household controversy waxes about some topic of the day. How often is it concluded by dad saying to mother: "I'll betcha"? Wherever small boys gather, you'll hear it—the "I'll betcha" that is the final resort—the last word in heated debate. Innocent bets and imaginary bets though they may be, they reflect the inherent gambling instinct, upon which the business of the handbook men, the pea-and-shell game men, the fake oil and mining promoters flourish and wax fat.

Lotteries are prohibited in this country and constitute a breach of the criminal code. But they are features, in modified form, of nearly every church bazaar that is presented for the raising of funds. The drawing for the aluminum double-boiler or the five-pound bag of sugar, though undoubtedly for causes most worthy, would not succeed if it were not for the gambling instinct, and the stern deacon or sidesman, good man that he is, would not be human if he did not hope that the ticket he holds on the "cut glass lemonade set" would be the lucky one.

EDITORIAL NOTES AND COMMENT.

Have you done your cleaning up this week?

If this weather keeps up the city fathers will have to arrange for heating the water at the civic swimming beaches to have them ready for the usual opening.

The Chamberlain of the King of Denmark had never heard of Douglas Fairbanks or Mary Pickford until yesterday. And yet Denmark seems to have got along alright in spite of that fact.

A petition regarding Alberta coal has been presented to the Legislature. And that will probably be the last heard about coal from the West until next winter arrives.

One good feature about the cold weather continuing into May is that coal is available at "summer" prices.

Life is just one remand after another for Hon. Peter Smith these days.

It should be understood that the clean-up proclamation is not addressed to holdup men.

Chicago continues to steal water and laugh at the efforts to stop her.

Richard's Landing folks started a clean-up campaign and accidentally burned down a church. Next year they should observe clean-up and fire prevention week at the same time.

WISE AND OTHERWISE

Cuba is shipping candy filled with booze, so taking candy away from the baby may become harder now.

Seattle society woman has a lion for a pet and we just wondered if hubby has to put the lion out every night.

Many of us can't give our old clothes to the poor because then we would get sunburned all over.

Detroit woman driver hit a building, but she didn't claim it was on the wrong side of the street.

BROTHER TOM'S KITCHEN.

Have soup every night for dinner s., if unexpected company comes you can just put more water in the soup.

TO CATCH FISH.

Fish always bite better if you disguise yourself as a country boy staying away from school.

AUTO HELPS.

If you need a kit of auto tools, work all day in some garage as a machanic.

MUSIC NOTES.

Having the itch develops the fingers for playing a banjo.

CLEAN NEWS.

If you come across something while spring cleaning and don't know what the thing is, maybe it's the bath tub.

HOW TO MARRY.

You can marry almost any man by sympathising with him until he thinks he needs sympathy.

GARDEN HINTS.

To keep chickens out of your garden move to the Sahara Desert.

RADIO PROGRAMS

FRIDAY, MAY 9.

WEAF, NEW YORK—492

8.00 p.m.—The Happiness Boys.
8.30 p.m.—World Instrumental Trio.
8.40 p.m.—Talk by Major A. A. Stewart.
8.50 p.m.—World Instrumental Trio
9.00 p.m.—Astor Dance Orchestra.
10.00 p.m. — "Secrets of the Silver Shops," by George Fahys.

WJZ, NEW YORK—455

7.30 p.m.—French lesson.
8.00 p.m.—Pop Question.
8.15 p.m.—Fordham University Glee Club, direct from Aeolian Hall.
9.15 p.m.—American Legion Night.
10.45 p.m.—Specht's Orchestra.

WJY, NEW YORK—405

7.45 p.m.—Ruth Worburton, soprano
8.00 p.m.—Current Topics.
8.20 p.m.—Columbia University Instrumental Club Concert, direct from West End Presbyterian Church; male quartet.
10.00 p.m.—Talk by Harold Gresley.

WDAR, PHILADELPHIA—395

7.30 p.m.—Bedtime story.
8.00 p.m.—Music; playlet; book review.
10.10 p.m.—Orchestra; vocal and instrumental solos.

WBZ, SPRINGFIELD, MASS—337

7.30 p.m.—Bedtime story.
8.00 p.m.—Reisman's Orchestra.
10.00 p.m.—Baseball results.
10.55 p.m.—Time signals.
11.00 p.m.—Church Conference summary music.

WNAC, BOSTON, MASS.—278

8.15 p.m.—New England Conservatory Orchestra.

WGI MEDFORD, MASS.—360

7.00 p.m. Big Brother Club meeting.
7.30 p.m.—Selected verses by Charles L. Wagner; Red Cross health talk; musicale; popular songs; weather report; time signals.

WGY, SCHENECTADY,—380

6.30 p.m.—Children's program.
8.35 p.m.—Health Talk.
8.40 p.m.—Baseball results.
8.45 p.m. — Comedy, "Dangerous People"; music.
11.30 p.m.—Vocal and instrumental solos.

KDKA, PITTSBURGH—326

7.30 p.m.—Bedtime story.
7.45 p.m.—News.
8.00 p.m.—Baseball scores; one-act opera, "The Violin Maker of Cremona."
8.05 p.m.—Boy Scout meeting.
8.40 p.m.—Market reports.
9.00 p.m.—Ladies' Chorus.
10.55 p.m.—Time signals; weather forecast; baseball scores.

WCAE, PITTSBURGH—462

7.30 p.m.—Bedtime story.
8.30 p.m.—Musical program.

WJAX, CLEVELAND—390

7.30 p.m.—Special program.

WWJ, DETROIT—516

8.00 p.m.—Orchestra; vocal solos.

WCX, DETROIT—517

7.00 p.m.—Dinner concert.
9.30 p.m.—Musical program.

WHAS, LOUISVILLE—400

9.30-11.00 p.m.—Concert program; reading; news; Standard Time announced at 11 o'clock.

KYW, CHICAGO—536

7.00-7.30 p.m.—Dinner concert.
10.45 p.m. 2.30 a.m.—Midnight revue; news every half hour.

WDAP, CHICAGO—360

8.00-8.30 p.m.—Dance Orchestra.
11.00 p.m.-1.30 a.m.—Orchestra.

WGN, CHICAGO—370

8.00-11.00 p.m.—Vocal and instrumental solos; news; address; Lampe's orchestra.

WMAQ, CHICAGO—448

9.00 p.m.—Americanization lesson.
9.30 p.m.—University of Michigan banquet.
10.50 p.m.—Musical program.

WCBD, ZION, ILL.—345

10.00 p.m.—Mixed quartet; readings vocal and instrumental solos.

WOC, DAVENPORT, IOWA—484

6.45 p.m.—Chimes concert.
9.00 p.m.—Musical program.
10.00 p.m.—Weekly road bulletin.

"FEEL IT HEAL"
Mentholatum
TIRED FEET SKIN-IRRITATION, BRUISES
JARS 30c. & 60c.—TUBES 30c.—At all Drug Stores

CATTLE, GRAIN AND PRODUCE

Peterboro---Toronto Montreal--Winnipeg

RETAIL.

Fruit.

Bananas, 30-50c doz.; California oranges, 25-70c; grape fruit, 2 to 6 for 25c; lemons, 30-40c doz.; apples, 40-70c peck; Malaga grapes, 30c lb.; pineapples ,40-50c each; strawberries, 40c pint; cranberries, 20-25c qt.; dates, 13-20c lb.; Fard dates, 30c lb.; figs, 15-50c lb.

Vegetables.

Potatoes, 35c pk., $1.80 to $2.50 bag; beets, 60c pk.; new beets, 20c bunch; carrots, 50-60c pk.; new carrots, 10-15c bunch; turnips, 23-25c pk.; parsnips, 50-60c pk.; new parsnips 60c pk.; cooking onions, 3 lb. for 25c; Spanish onions, 3 lbs. for 25c; green onions, 5-10c bunch; new cabbage, 3 for 25c; cauliflower, 30-50c; artichokes, 25c each; leaf lettuce, 5c; Hamilton leaf lettuce, 15-20c; head lettuce, 15-35c; endive, 10-20c; celery, 10-25c; parsley, 5c; watercress, 5c; cucumbers, 50-60c each; tomatoes ,(imported) 30c lb.; Florida peppers, 10-15c each; radishes, 10c bunch; horseradish, 2 bunches 25c; spinach, 20c lb; mushrooms, $1.25 lb; rhubarb, 15c bunch; Lima beans ,2 lbs. 25c; dried beans, 10c lb; dried peas, 13c lb.

Nuts.

Walnuts, 25c-30c lb.; Brazil nuts, 25-30c lb.; chestnuts, 30-25c lb.; almonds, 25c lb.; shelled almonds, 40-80c lb.; cocoanuts, 10-15c each.

Dairy Products.

Butter Creamery — 35-37c lb.; dairy, 33-35c lb.; baking, 30c lb.; lard, 16-21c lb.; shortening, 15-20c lb. Cheese—New, 25c lb; old, 40c lb. Eggs—(Govrnment graded), fresh specials, 30c doz.; fresh extras, 28c; fresh firsts, 25c; fresh seconds, 23c doz.

Honey.

Comb, dark and light, 20-25c; amber ,5 and 10 lbs. 63c and $1.20; clover, 5 and 10 lbs., 69c and $1.35, buckwheat, 10 lbs. 95c.

Fish.

Salmon, red, 20-25c lb.; pink, 20c; salmon trout, 24c; salmon smacks, 35c; white fish, 20-22c; halibut, 35c; smelts, 15-35c; plaice, 2 lbs. 20c; haddies, 18-20c; boneless, 25c; fillets, 25c; kippered herring, 20c; salt herring, 45-75c doz; sea herring, 10c lb.; fresh herring, 3 lbs. 25c; fillet mackerel, 2 lbs. 35c; ciscoes, 25c lb.; boned cod, 20c lb.; oysters, $1.50 qt.

Meats.

Beef, 8-30c lb.; veal, 10-28c lamb, 15-30c; mutton, 10-25c lb.; pork, 15-35c.; bacon, 28-40c; sausage, 18-20c lb.; chicken, 28-30c lb.

Flour.

Flour, half bbl. $3.35-$4.25; pastry flour, 24 lb. bag, 75-90c.

WHOLESALE.

Grain.

Fall and Marquis wheat, $1-$1.10 bushel; oats, 44-55c; rye, 65-75c; barley, 65-70c; alsike, $4-$5; alfalfa, $13 bush.; buckwheat, 75c; peas, $1-$1.25; red clover, $5-$10; sweet clover, $5-$5.50.

Hay, Bran, Etc.

Hay, loose, $14-$15; baled, $17-$18; baled straw, $9-$12; bran $28-$30 ton; shorts, $33 ton.

Hogs.

Thick, smooth, cut, $7.75 cwt.; select graded, $8.50; dressed, (head-on), $12.50; (head off) $13.50.

Hides and Wool.

Hides: Cow, 6c lb.; horse, $2-$2.50 each; calf skins, 12c; sheep and lamb skins, $1-$1.75 each; shearlings, 20-25c each; Wool, 23c and 28c a lb.

TORONTO LIVESTOCK

TORONTO, May 8.—The exporters have had a big week and will have two boats again next week. The exports can be made from the States at present prices. A letter from there this morning quoted exporters in Chicago at $10.75 to $11.75 a cwt., so that prices steady this week seem assured. The stocker and feeder trade is not good, but prices are holding. A shipment from the west of these is expected next week. A small bunch of export steers under 1200 lbs. each was sold this morning at $8 a cwt. and a few 1300 lbs. choice steers, were bought by the packers at $8.50.

Calves are acting just a little unsteady today and some good calves sold at 10 cents. Tuesday's demand sent prices back to last week, but commission men think the market has weakened perhaps half a dollar a cwt. since then.

There was no new market on cheap and lambs and prices remain steady with fair prospects for next week.

Except for a few sales on Wednesday the market was not changed for hogs and the price stood $7.50 a cwt. f.o.b. and $8 fed and watered. About 900 were carried into today and sellers were unwilling to take the $7.75 a cwt. fed and watered offered by the packers.

Current Quotations.

Choice heavy ex steers	$8.25	8.50
Good heavy steers	7.60	8.00
Choice short keeps	6.75	7.25
Baby beeves	7.00	9.00
Choice handy weights	7.50	7.75
Good handy weights	6.75	7.25
Medium butchers	6.25	6.50
Common light butchers	5.25	6.00
Choice 900-1,000 feeders	7.00	7.25
Fair good light feeders	6.25	6.75
Choice fat cows	6.00	6.50
Good butchers' cows	5.25	5.50
Medium cows	4.50	4.75
Common cows	3.50	4.25
Canners and cutters	1.50	3.00
Good to choice bulls	5.00	5.50
Good fair butcher bulls	4.25	4.75
Bologna bulls	3.00	3.75
Choice milchers and springers	85.00	100.00
Medium milchers and springers	50.00	65.00
Common	30.00	45.00
Choice lambs, ewes	15.00	16.00
do bucks	13.50	14.50
Common	10.00	11.00
Choice spring lambs	15.00	17.00
Medium to good spring lambs	10.00	12.00
Yearling Sheep choice	11.00	12.00
Choice sheep	9.00	10.00
Heavy sheep and bucks	5.00	6.00
Cull sheep	2.00	3.00
Good to choice calves	10.00	11.00
Medium calves	8.00	9.00
Common calves	5.00	7.00
Hogs, fed and watered	7.75	...
do f.o.b.	7.25	...

WINNIPEG GRAIN.

WINNIPEG, May 8. — A sharp decline in Liverpool prices together with weaker foreign exchange, caused heaviness in to-day's wheat market, and after an easier opening, values gradually worked lower, the close showing a loss of one cent for all three future months. On the scale down, there was some fair buying by exporters and shippers, but there was undoubtedly more selling pressure in evidence than has been the case for several days. Trade sentiment appeared to be divided. Seaboard advices reported that sales worked yesterday amounted to half a million bushels, largely Manitoba, and some further activity was shown this morning.

CHICAGO GRAIN.

CHICAGO, May 8. — Prospects of more normal labor conditions in Argentine were of considerable effect to-day, toward bringing about a moderate setback in wheat prices here. The closing prices were 3-8c to 3-4c net lower, May $1.03 3-4 and July $1.05 5-8 to $1.05 5-8 and 3-4. Corn finished at 3-4c decline to ¼c advance; oats 1-8 and ¼c to 1-4c off, and provisions unchanged to 1-4c advance.

Reports circulated here regarding the Argentine strike are to the effect that a definite settlement had been reached, and that work was being fully resumed. Under such circumstances wheat shipments from Argentina appeared likely to become heavy again, with a corresponding reduction of the European demand for supplies from North America.

WINNIPEG LIVESTOCK.

WINNIPEG, May 9. — Arrivals 720 cattle and calves, 1100 hogs and 12 sheep.

Trading on the cattle market was somewhat inactive, with the demand for the better grades of killing steers weaker although the offerings in the butcher division sold on a steady basis. Stockers and feeders also moved out at unchanged prices.

The hog market remained unchanged, with thick smooths about $7 and select bacon $7.70.

Theer was no trading on the sheep and lamb market due to lack of receipts.

EGG MARKETS.

OTTAWA, May 8.—Receipts are said to be lighter than anticipated, which is creating more confidence in the future of storage eggs. A number of receiving stations have been opened at various centralized points in the three prairie provinces for the candling and the grading of eggs.

Toronto jobbing prices unchanged. The market is firm for the better grades and easier for seconds.

Montreal business more brisk. Jobbing specials 32; extras 29. It is reported country shippers are paying extras 23; firsts 20, with some business at one cent below these quotations.

Winnipeg receipts light. Dealers quoting shippers delivered extras 21, firsts 19, seconds 16.

CHICAGO LIVESTOCK.

CHICAGO, May 8.—Cattle receipts 10,000; killing classes moderately active; generally steady to strong, uneven; better grades fat she stock higher in spots; few choice steers or yearlings here; one load Nebraska fed bullock 11.50 and 13.00; practical top matured steers 11.35; best long yearlings 10.85; bulk fed steers, 8.50 and 10.25; weighty grain fed Idahos 10.25 and 10.75; Texans 7.00 and 8.50, and above, according to quality and condition. 9.90 bid on good to choice light beef heifers; a few loads 9.25 and 9.50; many heifers at 7.50 and 8.75; bulk better grades fat cows 6.50 and 8.25; few koshers 8.50 and above; most bologna bulls 4.35 and 4.75; few strong weights 4.85; vealers strong to higher; mostly 8.00 and 9.50; choice kind 10.00 and above; packers paying upward to $10.00 for handyweight offerings.

Hogs — Receipts 32,000; opened fairly active; strong to 10c higher than yesterday's average; closing was very steady, bulk good and choice 250 to 340 pound butchers, 7.40 and 7.65; top 7.65; better grades 150 to 225 pound weight largely 7.30 and 7.55; bulk desirable 140 to 150 pound average mostly 8.85 and 7.20; killing pigs 15c to 25c higher; bulk good and choice 110 to 230 pound kind 6.00 and 6.50; estimated holdover 15,000.

Sheep—Receipts 14,000; fat handyweight lambs steady to weak, heavy kind generally weak to 25c lower; fat sheep strong to 25c higher; bulk desirable fat wooled lambs 16.75 and 17.25; top 17.25; clipped lambs 14.75 and 15.45; small killers paid 15.50 and one outstanding load made 15.80; clipped 8.00 and 8.25, odd lots spring lambs mostly 17.25 and 17.50.

BROCKVILLE CHEESE.

BROCKVILLE, May 8. — At the meeting to-day of the Dairymen's Board of Trade, 260 white cheese, and 1589 colored cheese, total 1849, all sold for 14½c.

KINGSTON CHEESE 14 1-8c.

KINGSTON, Ont., May 8. — The offerings on the Board were 90 boxes of colored cheese, which sold at 14 1-8c per lb.

STERLING RATES.

MONTREAL, May 8. —. Sterling exchange rates were quoted to-day as follows:

Demand, 4.4400.
Cables, 4.4438.

Hourly Test makes Quaker Best

The superior baking quality of Quaker Flour is due to the selection of the wheat and the scientific manner in which it is milled. Even more important is its uniformity.

Flour must maintain an unvarying quality to produce the best baking results.

Quaker Flour is subjected to severe tests every hour during the milling process. That is why Quaker Flour never varies in quality.

Every sack is milled the same. That is why it always bakes the same.

Quaker Flour

Always the Same-Always the Best

Every sack of Quaker Flour is guaranteed to give absolute satisfaction.

A product of The Quaker Mills, Peterborough and Saskatoon 235

DISTRIBUTORS:

PETERBOROUGH—Roland Denne, and Other Leading Stores.
DOURO—P. G. Towns.
ENNISMORE—R. J. Killen.
ENNISMORE—P. G. Sullivan.
HASTINGS—H. M. Fowlds & Son.
KEENE—W. H. Fletcher.
[illegible]ENE—C. S. Taylor.
LAKEFIELD—W. J. Charlton.
MILLBROOK—Attwood & Sheppard.
MILLBROOK—Burnham Bros.

Use
Royal Yeast Cakes
for baking
Home made Bread

The Standard of Quality For Over 50 Years

Franc Affected By French Elections.

NEW YORK, May 9.—Speculative operations in the foreign exchange market, based on uneasiness over the outcome of the approaching French election and disturbances in the Ruhr, yesterday caused abrupt declines of more than 40 points in the price of French francs and two cents in the price of Sterling.

After dropping from 6.40 1-2, to 5.98 cents on heavy selling from abroad in the early dealings, francs fluctuated erratically during the rest of the day"s trading, rebounding at one time to 6.17 and falling back again at the close to around 5.95 cents.

Melbourne Tramway Strikers Dismissed.

MELBOURNE, Australia, May 9—(Canadian Press Cable via Reuters)—The tramway strike in Melbourne resulting from the dismissal of a driver for refusing to instruct one of the board's special police has finally brought a notice from the board which means virtually the dismissal of 3,300 strikers. The board's notice states that all employees who absented themselves from duty or refused to work "thereby repudiated their contracts with the board which accepts their repudiation".

Sir Alexander Peacock, premier of the State of Victoria invited both sides Thursday afternoon to a joint conference.

SYNOD OPPOSES KING'S COLLEGE FUND CAMPAIGN

Anglicans of Fredericton, N.B., Refuse Support to Raising of $400,000 For Federation With Dalhousie University at Halifax, N.S. — Prefer Divinity School In the Diocese.

AN OLD INSTITUTION.

FREDERICTON, N.S., May 9.—(Canadian Press).—At the conclusion of a two and one half hours debate with respect to the status of King's College, under the Federation with Dalhousie University, the diocesan synod of Fredericton yesterday morning adopted by an overwhelming majority, a resolution refusing its support to the proposed campaign to raise $400,000 for King's College, and refraining from the appointment of governors for the college.

The whole debate hinged about the proposed campaign for the $400,000 required by King's College, in order to meet the terms of the Federation and to prevent King's endowment from being taken up by Dalhousie through failure to provide the necessary buildings at Halifax. The debate became intense at various stages, particularly when the Federation agreement was termed as "iniquitous" and "dishonorable" and the opinion was expressed that the death of King's was to be preferred to dishonor in this connection.

The establishment of a divinity school within the diocese and affiliated with the University of New Brunswick, was urged and met with a good deal of approval. General reluctance was evident to sever the associations of the past with King's, but under the Federation agreement future of King's appeared to be extremely doubtful and distasteful in the opinion of those present.

King's College, an Anglican institution, and the oldest British overseas college, removed from Windsor N.B., last fall and Federated with Dalhousie University at Halifax, retaining, however, its indentity. The Federation followed agitation for a union of all Maritime provinces colleges at Halifax with Carnegie Foundation aid. King's was struck by a disastrous fire a few years ago and other financial difficulties incidental to the higher cost of education.

RUM-RUNNERS HELD FOR SHOOTING MAN

Identified By Victim Who Alleges They Robbed Him On Road to Canada

PLATTSBURG, N.Y., May 9. — Charles and Francis Aikin, brothers, of Whitehall, were arrested here yesterday by Sheriff Day, of Clinton County, charged with holding up, shooting and robbing George Fenton, at Terry's Mills, late Wednesday night. Fenton was brought to a hospital here for treatment of the bullet wound in his leg and identified the two youths as his assailants, according to the authorities.

The two prisoners, the elder of whom is only twenty years old, are alleged to have told the police that they were on their way to Canada for another load of rum when they met Fenton in his automobile. Fenton said they held him up and shot him when he resisted. They then took several hundred dollars from him, he said, and drove off, leaving him lying by the road. The youths are sons of a Whitehall grocer. Francis was recently convicted of violation of the prohibition law.

Mrs. R. F. McWilliams to Conference In Norway.

WINNIPEG, May 9. — Five Canadian women will attend the third conference of the International Federaton of Women's University Clubs to be held in Christiania, Norway, for 10 days, commencing July 28th.

The following will comprise the party:

Mrs. R. F. McWilliams and Miss Elsie Moore, of Winnipeg; Mrs. D. J. Thom, Regina; Miss M. W. Skinner, Toronto; and Mrs. Vaughan of Montreal, who is president of the Canadian National University Women's Club.

Manitoba Livestock Will Be Exhibited.

WINNIPEG, Man., May 9.—Manitoba will send exhibits of livestock to the Royal Livestock Show at Toronto and International Livestock Exposition at Chicago next Fall, it was announced Thursday by Hon. John Bracken, Premier and Minister of Agriculture.

Alberta Liquor Act In Operation Monday.

EDMONTON, Alta., May 9.—The Alberta Liquor Control Act will be proclaimed on Saturday in a special issue of the Alberta Gazette, and the sale of permits and hard liquor will commence on Monday morning in Calgary and Edmonton. Deliveries of beer from breweries to private homes will also start on Monday next.

Constipation is ruinous to children—keep yours healthy with Kellogg's Bran

Constipation undermines a child's health. It saps his energy and makes him listless. It can lead to more than 40 other serious diseases. Mothers should take immediate steps to remove, safely and surely, the dangerous poisons from his system.

Kellogg's Bran—because it is ALL bran—brings permanent relief. Nothing but ALL bran can be 100 per cent effective. That is why Kellogg's Bran, cooked and krumbled, is universally recommended by doctors. They know it brings results.

If eaten regularly, Kellogg's Bran is guaranteed to give permanent relief in the most chronic cases of constipation, or your grocer returns your money. Kellogg's Bran acts on the intestines exactly as nature acts. It sweeps and cleans and purifies them. It makes them function naturally and regularly. It allows you to discontinue forever the use of harmful, habit-forming drugs and pills.

Kellogg's Bran, cooked and krumbled, is a delightful surprise to the taste—particularly if one has tried ordinary unpalatable brans. Kellogg's Bran has a delicious, crisp, nut-like flavor—an exclusive flavor. It is most enjoyable with milk or cream, sprinkled over other cereals or cooked with hot cereals. Try it in bread, muffins, griddle cakes and other recipes given on every package.

Have your children eat it regularly—two tablespoonfuls daily—in chronic cases, with every meal. Kellogg's Bran is made at Toronto, Canada and sold at all grocers. It is served in individual packages by the leading hotels and clubs. Ask for it at your restaurant.

USUAL ROAD GRANTS IN UNITED COUNTIES ARE PROPOSED BY REEVES

The Campbellford Protest Against Losing County Appropriation This Year Pressed At Meeting of Reeves and Deputies At Port Hope—Work of the Superintendent Appreciated.

Informal Discussion.

(By a Staff Reporter)

PORT HOPE, May 9.—The towns and villages in the United Counties of Northumberland and Durham will get their usual road grants this year if the action decided upon at a meeting of the reeves and deputies of the urban municipalities, held here on Wednesday afternoon, is implemented. The appropriation for county roads for the year 1924 was reduced from $120,000 to $90,000, at the January session of the Counties' Council, hence the recent agitation to have the towns and villages forego their grants, so that the township roads will not suffer as a result of the cut in the appropriation. At the meeting Wednesday it was decided to make the attempt to increase the appropriation so that everything is likely to be on the same footing as last year.

Why the Reduction was Made.

The reduction in the appropriation was made last January when the council received notice from the Department of Highways that the sum the United counties would have to pay for provincial highway work within their borders was nearly double the amount charged in 1923. The councillors felt that in view of this increase, over which they had no control, it was up to them to economize somewhere.

Who Started Agitation?

At the meeting on Wednesday the question was raised as to who first suggested the waiving of the urban road grants, and whether the Department was in favor of such a course.

Ex-Warden Smith said that the impression had been given the residents of the counties from one end to the other that the suggestion was official. It was recalled that the first heard of it was in an address on road building made to the county councillors last winter by John McVickar, engineer of the Highway Department. Whether the idea was original with Mr. McVicker or had been supplied him by his superiors, was not clear.

Campbellford Heard From.

The delegates at the meeting from Campbellford were Reeve C. H. Davidson and Deputy Reeve James L. Dorie, and they came armed with a resolution adopted by their town council, protesting against the proposed suspension of the grant, and also requesting the government to return directly to the municipalities each year a portion of the automobile license money collected for the construction and maintenance of roads. A copy of the resolution is to be sent to every memmber of the Counties' Council.

With regard to this resolution Premier Ferguson was quoted as saying that the municipalities receive in grants for road building more than they pay each year for auto licenses.

Mr. Greer Commended.

County Superintendent Greer's work in handling the highways' probles was commended. Warden Fowlds stated that Mr. Greer had held his present position for seven years and that he was often called upon to perform delicate tasks in the purchase of land for the widening of straightening of county roads from owners who were disposed to ask excessive prices. So diplomatic is Mr. Greer in the handling of these matters that he has never yet had a case that required to be settled by arbitration and he has never yet had put the counties to the expense of a law suit.

The discussion by the delegates was entirely informal, and the county highway problem was thoroughly threshed out. Reeve Holdaway, of Port Hope, who called the meeting, presided.

Italians Lead New French Citizens

PARIS, May 9.—Italians led the list of those who became naturalized French citizens during 1923, according to figures given out Thursday. Italians naturalized totalled 1,350. There were 122 Germans, mainly from Alsace-Lorraine, and 679 Belgians. The total of aliens naturalized was 4,483, or 183 less than in 1922.

During 1923, forty foreigners were granted French citizenship after three years authorized residence and two became citizens after one years' residence because they had rendered important services to France or had "brought distinguished talents to the country." The same privilege can be granted for military service in the colonies or protectorates.

NATIONAL

(Continued from page 1.)

fiscation of rights of liberty and property."

Voted to Stay Out.

T. B. McQueston of Hamilton, gave the committee the results of recent votes on union in that city. "In the last six months," he said, "ten Presbyterian churches in that city had voted by enormous majorities to stay out of union. In the other four churches in the city it had not been possible to get a vote owing to the opposition of officials."

Mr. McQuesten was still on the stand when the committee rose.

Rev. W. G. Brown.

Rev. W. G. Brown of Red Deer, stated that he had spent his ministerial life in home mission work and had been 22 years on the Home Mission Committee.

"We are not opposed," he said, "to any church in Canada. We are not idol worshippers of the Presbyterian church. We believe in Christian unity just as much as the most ardent advocate of organic union. We are not a sectarian body, we are members of the Christian Catholic church. We have no desire to keep in the Presbyterian church anyone who feels it his duty to leave."

He contrasted the attitude of the general assembly in 1874 and in 1916. In 1874, he said, the general assembly had gone ahead because the people were behind it. In 1916 it had gone ahead although the second vote had shown an increase of 45 per cent. in the vote against union, while the vote for it had gone up by only one per cent.

He advocated "unity in diversity" as against uniformity, which, he claimed, was the principle of this bill.

Centralize Authority.

"Uniformity," he said, "would obliterate all the provinces of Canada and would concentrate the administration of Canadian affairs in Toronto. This bill would obliterate denominational autonomy and centralize all authority in the church at Toronto.

"This," he added, "is to be the beginning of a great National Protestant church ,and the more you centralize, the more autocratic you become. If that is what you want, go ahead."

Mr. Brown denied that the union movement had been the success in the west which Principal Oliver, of Saskatoon and other Unionists had claimed. He quoted a letter from Rev. W. A. Cameron, Missionary Superintendent of North Saskatchewan, in criticism of the map of union churches for Saskatchewan. This map gave 400 "union churches" but Mr. Cameron said that there were not more than 32 "straight union" churches in Saskatchewan. He quoted further a letter from Rev. Dr. McAfee, of Indian Head, stating that the "union movement has made practically no contribution to the deepening of spiritual life or the growth of the church." He quoted the pastor of a "union church" in Saskatchewan as writing that "union has been forced on the people."

Not Sweeping Forward.

He challenged Hon. N. W. Rowell's reported staement that church union was "sweeping forward," in Australia; and quoted a Presbyterian minister in Australia as stating that "organic union in Australia is as dead as Sennacherib's army."

He denied that church union would be an issue in the next election if this bill did not pass.

"Anyone who brings it up," he declared, "will defeat his candidate and kill his cause."

In closing he quoted a declaration of Sir Wilfrid Laurier on the Manitoba school question:

"Never will I coerce any man in matters of faith or conscience."

BRITISH FLOUR COMPANY PLANS GRAIN PROJECT

Spillers Consolidation At Vancouver Is Reported Negotiating For Control of the Alberta Pacific Company and Its 283 Elevators and Also the Alberta Flour Mills.

CALGARY REPORT.

CALGARY, Alta., May 9.—Telegraphic advice from Eastern Canada to the Calgary Herald indicates that the Spillers Consolidation, the great British milling company that is building a two million bushel elevator in Vancouver and is planning to take over the plant of the Alberta Flour Mills Limited in Calgary, is also negotiating for control of the Alberta Pacific Grain Company, in connection with their proposed $6,500,000 enterprises in Western Canada. The news of the negotiations for control of the Alberta Pacific Company agrees with the general plans that have been credited to the Spillers Company since they started their development operations in Western Canada with the building of the $2,500,000 elevator at Vancouver and with their negotiatoins for the completion of a ten thousand barrel mill of the Alberta Flour Mills Limited in this city.

Third Link in Chain.

Consummation of a transaction involving the absorption of the Alberta Pacific Grain Company would mean the completion of the third and last link in the chain that promises to be the greatest system engaged in the western grain trade.

The Alberta Pacific owns 283 elevators, two-thirds of them being in Alberta and the remainder in Saskachewan, with the exception of one or two in British Columbia.

The company was organized in 1913 to take over the interests of the Alberta Pacific Elevator Company with an authorized capital of $3,000,000.

John I. McFarland, president and managing director of the company, has just returned to Canada from a visit to England.

PEARS

Pears are delicious baked or stewed like apples.

Pure and Sweet as a Spring Morning

The Sunlight purity guarantee of $5,000 has never been equalled. Because it is the purest soap, Sunlight is really the most economical you can buy.

THAT'S the thought that comes to you when you see an array of clothes washed with Sunlight. White things are snowy white—not gray and dull. Colored things are bright—everything seems to shine with the purity that comes only from absolute cleanliness.

And there's no wonder in that because the very ingredients in Sunlight Soap are themselves the products of tropical sun, breeze, flower and fruit. Its blend of natural oils makes Sunlight the most efficient laundry soap in the world.

There's new leisure on wash day if you use Sunlight. Buy a cake today, read the directions and see for yourself.

LEVER BROTHERS LIMITED
TORONTO 8-9-23

DOMINION STORES
Limited
CANADAS LARGEST RETAIL GROCERS

EVERYBODY LIKES TO SHOP AT DOMINION STORES

Men usually don't like shopping with their wives. But you see 'em at DOMINION STORES—and not a grouchy one in a Million. Why? Easier on the pay envelope and better meals, that's why.

DUMOULIN BRAND PURE QUEBEC MAPLE SYRUP No. 10 tin	$1.99	DUMOULIN BRAND PURE QUEBEC MAPLE SYRUP Pint Bottle	39c
DUMOULIN BRAND PURE QUEBEC MAPLE SYRUP Quart Bottle	74c	MAPLE SUGAR (Cake)	10c
SOAP (10 P. & G., Gold, Comfort, Sunlight, Surprise, 10 Castile), 20 Bars	$1.00	ST. CHARLES or CARNATION MILK, Baby, 3 tins	19c
CRABAPPLE JELLY in tumblers	15c	ST. CHARLES or CARNATION MILK, 16-oz. 3 tins	39c
BRIGGER'S ORANGE MARMALADE, 4-lb. tin	67c	EAGLE BRAND CONDENSED MILK, tin	21c
BRIGGER'S ORANGE MARMALADE, 1-lb. tin	27c	SPECIALLY-PREPARED COCOA, 2 lbs.	23c

MOTHER'S DAY, MAY 11th—GIVE HER CANDY!
A Beautiful Box of Assorted Chocolates 49c

DESSICATED or FEATHERSTRIP COCOANUT, lb.	25c	BRUNSWICK SARDINES (in oil), 4 tins	25c
PURE LARD 20-lb. Pail	$3.29	D.S.L. BAKING POWDER, 1-lb. tin	19c
PURE LARD 1-lb. Bulk	16c	WHITE SATIN PASTRY FLOUR 24-lb. bag	81c
LARGE ASSORTMENT of CANDY (Jelly Beans, Kisses, Creams, Chocolates) lb.	25c	LARGE ASSORTMENT BISCUITS lb.	35c
		SHIRRIFF'S JELLY POWDERS, 3 for	29c

DOMINION STORES' SPECIAL BLEND TEA, Reg. 65c 59c

Richmello Brand Products are the Best. The Increased Demand for Them is Proof Positive of Their Quality.

RICHMELLO TEA lb.	79c	RICHMELLO COFFEE, ½ lb.	33c
RICHMELLO COFFEE, 1 lb.	65c	RICHMELLO PURE BREAKFAST COCOA, ½ lb.	20c

SUMMER HOME SUPPLIES

If you are going to your summer home, let us ship your groceries each week. We will pay freight on all orders of $20.00 or over (except sugar). 20

WE SELL TO SATISFY

DOMINION STORES

THE CANADIAN TENT & AWNING CO., LTD.

Respectfully places its Service for the patronage of all who are in need of AWNINGS, TENTS, ETC. for the coming season.

We specialize in Repairs of All Discriptions
Including Car Tops, Side Curtains, and Cushions.

Estimates Cheerfully Given and Satisfaction Guaranteed.
Phones 1451. 1629J. Or callat the Work s
376 WATER STREET

G. E. GROOMBRIDGE, *President*

Save it with Kyanize

YOU CAN DO IT YOURSELF —FOR LESS THAN $5

You can do it—for less than $5

Thousands of car owners have refinished their cars with KYANIZE Motor Car Enamels. Just spend an afternoon in giving the old car a new finish. You can do it.

KYANIZE Motor Car Enamels come to you all ready for instant use—allow under average conditions, a good twenty-four hours to dry. Your total outlay for everything, including a good brush, sandpaper, etc., will not exceed five dollar bill.

KYANIZE Motor Car Enamels paint and varnish in one operation. Sold in ten colors, black and white. They level out to an ridgeless smoothness with a highly brilliant, waterproof surface that will not crack, peel or chip.

KYANIZE Top and Seat Dressing—a waterproof, elastic, coating easily applied and dry in a few hours. Gives the appearance of "newness" to leather and imitation leather tops, seats and cushions.

Satisfactory Results Guaranteed

If any KYANIZE product when properly applied to the proper surface fails to give absolute satisfaction, we will refund the purchase price for the empty can.

FREE

Our Booklet "HOW TO PAINT YOUR AUTOMOBILE" with complete instructions will be given FREE OF CHARGE to any motorist who will bring or send this advertisement to our store.

Get your copy today IT'S FREE.

C. B. ROUTLEY
379 George St., Peterboro, Ont.
A. E. SAUNDERS
Brownton, Ont.

Play More!
Eat better food.

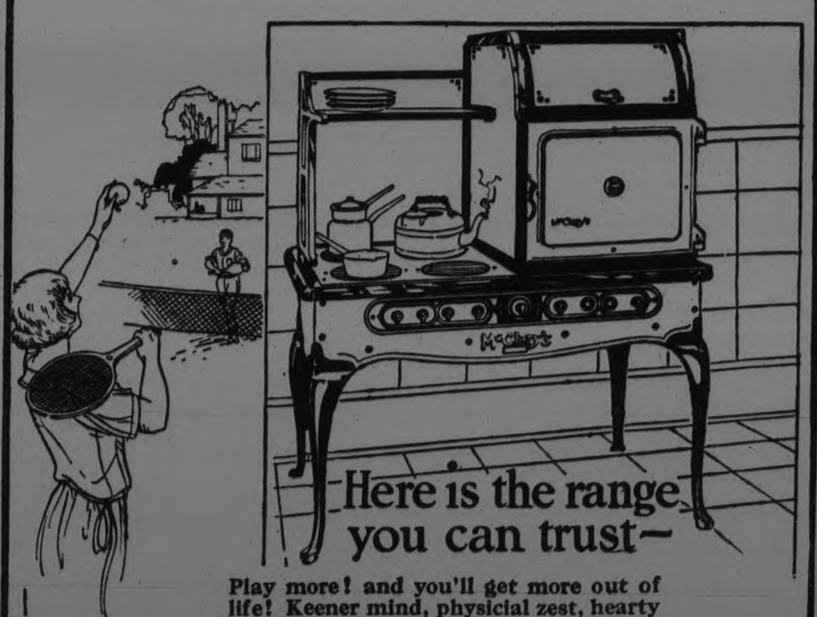

Here is the range you can trust—

Play more! and you'll get more out of life! Keener mind, physicial zest, hearty appetite.

Better food! Meals cooked with all the rich juices saved! And cooked while you play.

Trust McClary's Electric for better food and more hours of freedom! This range does not need watching!

McClary's Electric Range

The only range with McClary's double-insulated, porcelain-enameled seamless, round-cornered heat-retaining oven.

The only range with McClary's Tor-Red Protected Elements.

For Sale by Public Utilities Commission.

16

REGULAR MEETING MARMORA COUNCIL

Tax Exemption on All New Houses Built for Tennacy.

MARMORA, May 8.—Meeting of Village Council was held this week with every member present.

On the motion of Neal and Marett the council decided to exempt for the year 1924, all taxes except land, school and general omprovement in all new houses erected this year, carrying a total assessment of not less than $600 and built entirely for tenant purposes. This resolution was recommended to all succeeding councils, for their endorsement for a term not exceeding five years.

The Reeve was appointed as a member of the council on the delegation to see about the proposed midnight mail service.

The business concerning trees north of Mr. McGarvey's house, which were reported a nuisance, was left in the hands of the Street committee with powers to act.

On the motion of Neal and Reid it was decided that three fire extinguishers be purchased from Mr. J. E. Gehan to be placed in the three schools of the village.

The motion was passed to accept the assessment roll and that the assessor should receive his money.

The date of the court of revision was placed as May 23, 1924 at 10 o'clock.

The time for handing in the collector's roll was extended to next regular meeting.

The accounts with the Pearce Co. for $112.02, Bell Telephone for $2.05, P. Sullivan for $1.20, Prentice for $12.00, were settled.

HOSPITAL AIRPLANE IS THE LATEST ADJUNCT TO THE BRITISH FORCES

BRISTOL, May 9.—(Associated Press).—The Royal Medical Air Force has just had built a new ambulance with a cruising speed of 80 miles an hour and free from any from of vibration. Painted white with the ordinary red cross on its side, 5 feet 0 inches wide, and 4 feet high. There are large windows and an aperture through which a stretcher can easily be passed. Two stretcher cases and four sitting case with nurses and doctors, can be accomodated.

HOME MARKET FOR FARMER

OTTAWA, May 9.—That the Canadian farmers, especially those in Western Canada, are adversely affected by world-wide conditions, which in particular depress the wheat-growing industry, was well set forth by Mr. R. V. LeSuer, member for West Lambton in his speech during the Budget Debate. He also showed the fallacy of expecting that much improvement would result from the tinkering that the King Government had done in its fiscal proposals.

It was shown that under the stimulus of the higher prices paid temporarily, the production of wheat almost all over the world had been greatly increased sinc 1913. Between 1909 and 1913 the production of wheat in all countries, outside of Russia, averaged approximately 3,000,000,000 bushels, which could be considered normal. But in 1921 it touched 3,116,000,000 bushels and in 1922 even 3,120,000,000 bushels. However, Europe, the great importer of wheat, was not to the extent of 20 per cent. as well able to buy now as she was before the war, so that with more wheat and few buyers the price was naturally depressed. Moreover, the tendency of prices generally was to fall.

Western Canada feels, it was pointed out, the full effect of these conditions. The acreage sown to wheat had risen from 11,000,000 acres in 1913 to 23,260,000 acres in 1921; while the yield increased from 231,000,000 bushels in 1913 to 470,000,000 bushels last year. With the cost of production so high, while the prices of agricultural products was depressed, it was no wonder that the farmer found it hard to make ends meet, and that he was in debt to banks and loan companies.

But what was the remedy proposed by the Government in order to meet this situation? It was proposed to meet it by reducing the sales tax and the duty on agricultural implements. To the sales tax reduction (the Liberal Government had doubled it themselves) there is no objection. But these under a very liberal estimate would not mean more to the average farmer than a saving of from $10.00 to $15.00 a year. The customs reduction itself would probably mean nothing. At the same time this was accompanied by provisions that were bound to affect very seriously the farmers' home market and thus place him in a worse situation than before. "The Government's proposal," it was pointed out, "may enable its ship to bump along the rocks a trifle longer, but it will not substantially help the agricultural industry."

Turning to the question of a remedy the member for West Lambton made some constructive proposals that merit attention. He drew attention to the fact that if measures now being taken for the improvement of conditions in Europe were successful, that continent would increase its consumption of wheat; but it was also true that Russia would gradually recover her position as a wheat exporter, so it was quite likely that over-production might continue for some time. The true remedy was to secure new and larger markets.

The home market was, for the Canadian farmer, the most important and surest. In 1919 it had absorbed 59 per cent. of our wheat production; in 1920 it has taken about 51 per cent.; in 1921 about 54 per cent., and in 1922 about 46½ per cent. This was important, for attempts were continually being made to show that the home market was a negligible consideration for the wheat grower. To increase the size of the home market would be wise policy, and efforts should be directed towards this end.

A determined effort should also be made to increase exports to certain other countries where conditions favoured the Canadian product. Because of climatic and soil conditions our wheat was superior in quality to that of most other exporting countries and due advantage should be taken of this fact. Even the United States could not do without it for mixing purposes. Very little, however, went to Central or South America, which had a population of 90,000,000 people, which imported 45,000,000 bushels of wheat and large quantities of wheat flour every year. These countries could also be easily reached all the year round through the port of Vancouver. If our wheat and flour could be placed there in large quantities the western farmers would have a large, new permanent market. Asia was another important potential market which took 32,000,000 bushels of wheat a year and to which Canada sent only 3,500,000. Her imports of flour were also important.

The member for West Lambton suggested that there should be more co-operation between all government of Canada for the working of solutions for the problems of agriculture. The farmer should not be left to his own efforts to work out his own salvation, and in this connection he pointed to what was being done in the United States and other countries in order to assist the farmer in changing from one crop to another.

It was, however, too much to expect that the salvation of the farmer could be worked out solely through the foreign market. In the United States this had been clearly realized, and with good results. Over there the farmers too had their troubles, but those responsible for public policy had wisely discerned that they could best help agriculture by increasing the home demand, and that this would come through producing at home a larger percentage of manufactured goods.

When this was attempted the United States was in the throes of the depression of 1921, but in May of that year the Emergency Tariff was passed followed by the Fordney Tariff in November. The higher duties with the help supplied to cotton producers, to ranchers and grain growers had so improved conditions that during the last two years the Republic has enjoyed one of the most prosperous periods in her history. It was idle to say that the example of such a nation was of no account. Canada was bound to be affected by the policy of that country, and the obvious thing to do was to increase the home market to the lasting benefit of both the farmer and the mechanic.

FAMILY DOCTORS SOON BE EXTINCT

Sick People Are Being Trained to Go to the Hospitals.

(By George Britt.)

CHICAGO, May 8. — Farewell beloved family doctor.

That community benefactor, who received most of the population into the world, watched over its childhood colics and measles, rescued its health from excesses and epidemics and will erase it sympathetically into its grave, is going to be institutionalized.

This is the outlook from National Hospital Day, 1924, by E. S. Gilmore, superintendent of the Wesley Memorial Hospital here and president-elect of the American Hospital Association.

"The day is surely coming," he says, "when sick people will not call the doctor when they get sick, but will go to a hospital

"There a man experienced in general diagnosis will examine them and assign to them a member of the staff who specializes in their ailment. The state will operate more hospitals than at present, but both public and private institutions will be managed on this plan.

They'll be Skyscrapers.

"Such a change will substitute efficiency for sentiment, but it will not de-humanize medical treatment. Hospitals, on the contrary, will be much more humanized than at present.

Fifty years ago or less, hospitals were simply boarding houses for sick people. To-day they are hotels. But in the future the tendency will be to give them the personal touch of homes."

Modern hospitals have been developed almost entirely in the last 50 years. The New York Hospital opened 47 years ago, excited admiring comment because it had bell wires and speaking tubes all over the building, elevators running from basement to roof and "non-absorbents" in the walls and floors. It was thought ordinary walls would harbor poisons which spread disease in hospitals.

But the advance in the next half century will be far greater than during the one just past, according to Superintendent Gilmore. It will include greater laboratory facilities for diagnosis and research; development of hydro-, eectro-, and physio- therapies; extension of medical study to bring it again on an equality with surgery, and improvement of nursing schools.

"Hospitals of the future will be skyscraper buildings, whether in the city or in the country," predicts Superintendent Gilmore. "If ground is cheap and plentiful, it is better to use it for lawns and parks for patients than to cover it with wide, flat buildings.

Wards will Go.

"The average time spent by patients in hospitals will be reduced. During the last 25 years, the average time per patient has been cut from 40 to 12 days. It may go to three or four days. Less space will be allotted to beds and more to laboratories, recreation rooms and education. Persons incapacitated for their former jobs must be taught new means of livelihood.

"Wards will be virtually eliminated and charity patients will be placed not more than two or three in a room. Hospital units will be so small that the division head may come in personal contact with each patient.

"Twilight sleep and other methods of relieving the suffering at childbirth will be used almost universally. Knowledge of the ductless glands will be extended, with beneficient results.

"Nature will not be asleep, however, as science gains control over disease and suffering. New diseases will develop. Death will still control the population."

POLAND ENACTS LABOR LAW

WARSAW, Poland, May 9.—(Associated Press).—The diet has passed a bill giving state protection to working women and minors. The bill is based entirely on the Washington labor convention, with a few additions due to local conditions, such as prohibition of the employment of boys or girls under fifteen, which is contrary to the Polish constitution.

COBOURG AND DISTRICT

COBOURG, May 9 (Special). — Trenton baseball team played in Northumberland County League last year, and were found to be a very speedy congregation to cope with. This season Trenton has entered a team ina league composed of Trenton, Picton, Point Anne, Deseronto and Belleville. A schedule has been arranged, opening at Picton on June 3rd, with Trenton playing there. The teams are looking forward to some good ball. The schedule is as follows:

June 3—Trenton at Picton.
June 4—Point Anne at Deseronto.
June 11—Deseronto at Trenton.
June 14—Picton at Belleville.
June 18—Deseronto at Belleville.
June 18—Picton at Point Anne.
June 25—Picton at Deseronto.
June 25—Belleville at Trenton.
July 1—Point Anne at Trenton.
July 1—Belleville at Picton.
July 9—Deseronto at Point Anne.
July 9—Picton at Trenton.
July 16—Trenton at Deseronto.
July 16—Belleville at Point Anne.
July 24—Deseronto at Picton.
July 26—Trenton at Belleville.
July 30—Trenton at Point Anne.
July 30—Picton at Belleville.
Aug. 6—Belleville at Deseronto.
Aug. 7—Point Anne at Picton.

Mr. and Mrs. Alex. Sheen, esteemed residents of this town, were called to Midland yesterday to attend the funeral of Mrs. Sheen's sister, the late Mrs. Andrew Ross, who passed away there on Monday. Mrs. Ross was the youngest daughter of the late Mr. Geo. Kennedy, of Bomanton, Haldimand Township, and her girlhood days were spent in that locality. Since her marriage she has resided the most of the time at Midland. Mrs. Ross is survived by her husband, two sons, George of Midland and Andrew of Peterborough, and by one daughter, Mrs. Ralph Wilson, Midland. She is survived also by seven brothers, George of Rockford, Ill.; James of Swift Current; William, London, Ont.; John, Twining, Mich.; Alexander, Toronto; Keith, Grand Rapids, Mich.; Robt., who recently left New Orleans on a voyage to Venice, and by one sister, Mrs. Alex. Sheen, Cobourg.

Alfred Deviney, the Haldimand Township farmer, who succumbed to the serious injury which he received when he was kicked in the stomach by a young horse, is mourned by a very large circle of friends and relatives. He was unmarried and had lived in Haldimand Township practically all of his lifetime, residing on the homestead near Vernonville with his mother, Mrs. Jane Deviney. His father, the late James Deviney, died some years ago. Two brothers, James and Sebert, live on adjoining farms. Mr. Deviney is survived also by his mother and by five sisters, Mrs. Ishlin, Washington; Mrs. Oudin, Riverdale; Mrs. Cameron, Riverdale, Ill.; Mrs. Rushton, Hamilton, and Mrs. James Johnston, Vernonville. All are here, and attended the funeral yesterday at Vernonville. Services were conducted by Rev. S. H. Moyer, pastor of Grafton and Vernonville Presbyterian Churches, and interment was made in the family plot in Vernonville Cemetery.

The funeral of Mrs. Phillips, widow of the late Rev. Wm. Phillips, a former minister of the Primitive Methodist Church, took place on Monday afternoon at Camborne, where deceased, who was in her 90th year, passed away at the home of her son-in-law, Mr. Joseph Harper. Mrs. Phillips had been ill since last November. She had lived at Mariposa, Cambray, Bomanton and Coldsprings, before coming to Cobourg some years ago.

Mr. Phillips died thirty-eight years ago. Surviving their mother are three sons, Dr. A. F. Phillips, Fort Wayne, Ind.; William, of Rochester, and George of Coldsprings; and six daughters, Mrs. Joseph Harper, Camborne; Mrs. John Hawkin, Cobourg; Mrs. Albert Hawkin, Castleton: Misses Edith, Clara and Mabel at home. Mrs. Phillips was born in England and came to Darlington Township when four years of age with her parents, the late John and Ann Smith. During her long lifetime spent here, she had seen many changes in customs, and in agricultural, commercial and educational progress.

The services were conducted by Rev. R. F. Stillman and interment was in the family plot at Camborne.

SLEEPWALKER FALLS

LONDON, England, May 9.—Miss Alice Apperley, 48, went to bed worrying because her bedroom windows were unclean. So she got up in her sleep to wipe them off with a piece of the pillow-case. She did not awaken until she had fallen 20 feet to the ground, seriously injured.

Superior in every way

Three kinds – Black – Green – Mixed. 39

The best Tobacco for the pipe

Ogden's CUT PLUG

Tune Your System to the Song of Spring

EAT Grape-Nuts. Give your body that needed nourishment to keep it fit, unfailing, always at its best. Energetic. Full of life. Eat Grape-Nuts every day.

Grape-Nuts is rich in those mineral elements which build and repair worn-down tissue. It abounds in energy-producing nutriment. It contains enough roughage—the whole wheat grain is used in its making.

It is highly concentrated, easily digested, economical, delicious. It has a flavor all its own. Rich, appetizing, satisfying. Serve with cream or milk right from the package—there are many helpings in each, because only four teaspoonfuls are necessary to a serving. Every grocer has it."

GRAPE-NUTS MEAT SALAD

1 cup Grape-Nuts, 1 lb. beef liver, 1 teaspoon salt, ⅛ teaspoon pepper, 1 tablespoon butter, 1 small chopped onion, 2 hard-boiled eggs, 5 teaspoons mayonnaise, 5 leaves lettuce, 5 walnut meats.

Cook liver with butter, salt, pepper and onion till tender. Put through a meat chopper and mix with Grape-Nuts. Make into patties and put in oven. Baste frequently with gravy. When slightly browned, take from oven, cool and place each on a lettuce leaf. On each put 1 teaspoon mayonnaise and 1 walnut. This serves 5 persons.

"There's a Reason"

CANADIAN POSTUM CEREAL CO., LIMITED
Head Office: Toronto Factory: Windsor

Grape-Nuts

Made in Canada

860

ORDER NOW FOR THE 24TH

Setting the Pace for Value!

All wool, indigo dye

BLUE SERGE

Blue and Brown Herringbones

in both worsteds and tweeds

Just arrived from England, and bought before the recent advance in prices, these popular materials are just the kind most men are looking for, and at the price are a sensational buying opportunity.

SUIT TO MEASURE

$24

Fit and Satisfaction Guaranteed

Every Order Left Saturday and Monday Will Positively be Delivered Before the Holiday

Our Policy---High-Grade Clothes at Low Prices

--- Remember the Address ---

The Regent Tailors

Branches in All Parts of Canada

326 George Street, Arcade

SIX ITALIANS ARE EXECUTED

Went to Death in Pairs at Few Minutes' Intervals--One Strapped in Chair on Trap Unconscious.

AMILE, La., May 9. —(Canadian Press).—Death march of the six Italians executed here to-day for murder of Dalla Calmes began about noon. The first to go to the scaffold were Roy Leona and Natale Deamore, a priest accompanied the men.

Joseph Bocchio and Andrew Lamatia were the next pair. Bocchio was supported on the trap while Lamatia was unconscious and was tied on a chair before the lever was pulled. Joseph Giglio and Joseph Rini were the last pair to face the executioner.

The crime for which six men paid the supreme penalty was committed shortly after midnight, May 8, 1921. Dallas Calmes, a restaurant operator, was aroused by a noise at the rear of his home, and upon investigating was shot down by a man dimly discernable in the darkness. The bandits, who had gone to Independence to rob the bank, boarded their automobile and fled. The authorities immediately summoned blood hounds at Crystal Springs, Miss., and telephoned the New Orleans police.

Detectives at New Orleans, on a tip from Amite, the seat of Tangipahoa parish, before the fugitives were arrested, went to the home of a wealthy Italian resident of New Orleans which it was believed might be a refuge for the bandits. The house was empty but there was every indication it had been deserted hurriedly. Nearby, in an automobile, they found the bodies of Cipolla Gaeto and another Italian named di Giovanni, who had been shot to death apparently a few hours earlier. This mystery never was solved and Roy Leona after his confession, said he and his companions knew nothing of that affair.

With the bloodhounds a posse followed a highway out of Independence and found the deserted car of the bandits. In the machine were pistols, an da large quantity of ammunition and dynamite. The dogs followed a trail into a thicket and there the posse arrested Joseph Giglio and Roy Leona, Brooklyn, N.Y., Joseph Bocchio and Andrea Lemantia, of Chicago, and Natale Deamore and Joseph Rini, of New Orleans. Two other Italians were arrested as possible suspects later but were exonerated.

The six prisoners protested their innocence, declaring they were on a camping trip, but all were convicted of murder. An appeal to the state supreme court resulted in a retrial and a second conviction which the higher court sustained. Then counsel for the condemned men appealed to the Supreme Court of the United States which in March refused to review the case because of a lack of jurisdiction.

Throughout the three years of legal battle the men were supplied with ample funds by Italian and Italian-American organizations and individuals throughout the country and Governor Parker received thousands of letters, telegrams and resolutions protesting against the conviction of innocent men and asking for clemency.

It had been established that only one, and at the most, two men, had fired at Calmes and for three years efforts were made to determine the guilty man. He would not admit his guilt nor would any of his companions disclose his identity, if they knew it. The Saturday before Easter Leona requested the Rev. Father Raymond Carra, of St. Patrick's Roman Catholic Church, in New Orleans, to visit him that he might perform his "Easter duties." Leona, in his confession to the priest, said he fired the shot which killed Calmes. Father Carra told him he could not hope for forgiveness from his Maker if he did not make a public confession and clear his five companions. Leona agreed to do so and on Easter Monday in the presence of the superintendent of the Orleans parish prison, where the men had been held for safekeeping, Father Carra and newspaper men dictated a confession and signed it.

In his statement Leona said he and Giglio came to New Orleans late in April, 1921, to make and sell whiskey. He had been told by Vito di Georgio, who later was killed in Chicago, that he could become rich in a short time if he robbed the bank at Independence. Leona thought well of the suggestion and asked Giglio to join him. He had met Lemantia in New Orleans and when he broached the subject to him Lemantia and his friend Rini agreed to participate. The next step was to find a man who knew the highways about Independence and Deamore was persuaded to become a member of the party. Deamore asked Bocchio to join them and the sextette set out for Independence. When the bandits approached the bank shortly after midnight Leona and Rini, Leona said, left the car while the other four remained. Rini, however, Leona said, did not accompany him but disappeared in another direction.

"I tried to get near the bank by means of the rear yard, of Mr. Calmes' house," the confession continued. "As I jumped over the fence one of the pickets broke and the noise must have awakened Mr. Calmes. Mr. Calmes opened the door and shouted "Halt!" and fired four shots at me. Being surprised and frightened I fired two shots in the direction that the fire of Mr. Calmes' revolver was coming from, but unfortunately for him and for me I killed him. I was alone when Mr. Calmes shot at me and I alone returned the fire which killed Mr. Calmes."

When the confession was made public Tangipahoa parish authorities, attorneys and the widow of Calmes pronounced it "a trumped-up affair" in an attempt to save the lives of Leona's five companions. They pointed out that his confession did not coincide with the evidence and Mrs. Calmes declared she had seen two men. There also was a question concerning the shots Leona is supposed to have fired, for bullets were found where it was said they could not have come from his pistol or that of Calmes.

Another feature dwelt upon by those who placed little faith in the confession was that it came after all hope to escape execution had vanished, and that Leona had contracted tuberculosis during his long confinement which physicians said would prove fatal within a few months.

This was referred to by Governor Parker in a formal statement April 23 in connection with his declaration that no reprieve would be granted. After stating the convicted men had had the benefit of counsel the Governor added: "At the 11th hour one of their number, now afflicted with tuberculosis, seeks to assume responsibility, but in his own statement convicts every man proven to be a member of the party.

"Keeping thoroughly posted with every detail of these cases, having carefully watched the trial, realizing mine is an executive duty and being determined to back up to the fullest extent the decision of the courts, after having carefully read all the evidence, in my opinion these men are guilty of deliberate conspiracy, wilful murder, and the law shall take its course without interference from the Governor. This decision is final."

KIWANIS DADDY MOVEMENT HERE

Club Decides to Extend Activities in New Direction--Meeting Today

This is music week in Kiwanis circles, and at to-day's luncheon of the Peterboro Kiwanis Club, Miss Greta LeBarr, Mr. Martin Chenhall, Sr., Mr. Martin Chenhall, Jr., and Mr. Charles Clarke were responsible for a very excellent programme of music. Miss LeBarr was heard to advantage in two bright numbers and was presented with a bouquet of roses by Kiwanian Bob Mackey on behalf of the Club. For monopolizing the honors of the presentation Mackey and his accomplices were each fined ten cents. Mr. Clarke contributed a solo number and kindly responded to an encore. Mr. Martin Chenhall, Jr., demonstrated his ability on the 'cello, while his father officiated at the piano. An encore was followed by a vote of thanks to the contributing artists, also to Kiwanian Hugh Nevin for providing such an excellent program of music.

The presiding officer to-day was Vice-President Charles Cook, in the unavoidable absence of President John R. Marshall. To-day's guests included Douglas Loomis, of the Y.M.C.A., and Harry Sherin, of Lakefield. Kiwanian Walter Kidd was welcomed back after a long absence through illness.

Kiwanian Dr. Ed. Wood reported on the progress of the committee in charge of the Kiwanis party to be held in the Peterboro Club. Fifty tables have been allotted so far for bridge and five hundred. A high-class orchestra will be in attendance and the club-rooms will be decorated in the Kiwanis colors.

A letter expressing the appreciation of the Male Voice Choir for the support given by the Kiwanis Club and the reception at the station upon the return home of the Choir was received from Mr. C. S. Thompson, secretary of the Choir. Peterboro Kiwanians have been invited to charter night parties of the Belleville and Orillia Clubs. One is this month and the other in June. Peterboro will send a delegation to both.

Kiwanian J. A. McKone explained the Kiwanian Daddy movement to the members of the club, and, on motion of Kiwanian J. Wearing and Kiwanian Ed. Wood, it was heartily endorsed, and the Executive Committee instructed to go ahead with the plan. By this means underprivileged boys are taken under the protecting wing of a Kiwanian. This particularly applies to boys who are without father or mother. Kiwanian Wearing said his active association with the work of the Children's Aid Society convinced him of the need for such work in this community. The Kiwanian Daddy movement has been endorsed by the International, and was carried to a successful issue by the Toronto and Hamilton Clubs.

I. O. D. E. HELD REGULAR MEETING ON THURSDAY

The regular meeting of the 57th Regimental Chapter I.O.D.E., was held yesterday afternoon in the Armories, the Regent, Mrs. E. B. Clegg, in the chair .The payment of $100 to the National preventorium was recorded at this meeting, also the sending of a cheque for $25 to the Well Babies' Clinic. Reports of the flower booth and card party conducted by the Chapter at the recent Motor Show were very gratifying, the flower booth doing the best business in its history.

A letter of thanks was received from the Canadian National Institute for the Blind, expressing gratitude for the help given by the Chapter, which co-operated with the other I.O.D.E. chapters in the city in a very successful tag day.

The first cheque was directed to be forwarded to the Armenian Institution at Georgetown for the maintenance of the little Armenian boy, Gregory King, for whose upkeep and education the 57th Regimental Chapter have assumed joint responsibility.

Mrs. E. B. Clegg was appointed as delegate to the convention of the National I.O.D.E. to be held in Toronto in June.

Arrangeemnts were also made for the annual decoration day ceremonies on Empire Day, May 23rd., in the two cemeteries, Mrs. T. W. H. Young to have charge of the graves in the Little Lake Cemetery, the representative for St. Peter's Cemetery to be appointed later.

At the conclusion of the business session, tea was served.

KING FERDINAND AND QUEEN VISIT GENEVA

GENEVA, May 9. — (Canadian Press).—Coming especially to pay a visit to the League of Nations, King Ferdinand and Queen Marie, of Rumania, arrived here this morning and were received with military honors and President Chuard and officials of the Swiss Republic at the railway station. They were acclaimed by the populace.

Simultaneous with their arrival, the Geneva newspapers printed despatches received by way of Germany, reporting that Soviet troops were preparing an attack against Rumania on account of the dispute over Bessarabia, that War Minister Trotzky had inspected his army at the border and that clashes had occurred near Dneister between the Russian and Rumanian sentinels.

COMMUNISTS ARE ACTIVE PARTIES IN POLL BATTLES

Organize Flying Bands of Boys Who Wreck Opponents' Meetings — More Interested in German Election Than Their Own.

MUTINEER LEADS

By Webb Miller, United Press Staff Correspondent

PARIS, May 9. — Except for the activity of Communists, who are pursuing a deliberate campaign of violence the French election campaign is closing in an atmosphere of general apathy despite the importance of the issues involved. The French paid more attention to the German elections than they thus far have devoted to their own.

The Communists led by Andre Marty, the pardoned Black Sea mutineer, are making an extremely bitter fight in the industrial suburbs of Uaris, a fight aimed especially at Andre Tardieu.

"Flying Circuses,' 'have been organized. These are groups of boys toughs from 12 to 16 years old, who dash in and break up political meetings. Upon a signal given by a Communist director the youngsters glee fully set a cat-calling and howling which prevents speakers opposed to the Communists from being heard. They even carry Klaxton horns under the coats to assist in the bedlam.

A number of anti-Communists have recently been accusing the Marty group of spending on the campaign money received from Moscow.

There are 3,322 candidates through out France and in some constituencies as many as 16 parties.

Among the better candidates in the Paris region Jacques Worth, the dressmaker, Sadie Lecointe, comman der Brocard and ministers for the Ruhr, Letrocquer and Maginot. Lecointe who had the world speed retords a long time is conducting a remarkable campaign. He makes no speeches. "A parrot talks but it cannot fly," Lecointe says, "I fly but I don't talk."

OLD-TYME PARTY WAS REPEATED LAST NIGHT

The old tyme party which the Mark street Ladies' Aid Society put on with such success some time ago was repeated to a large audience last evening in the lecture rall of Knox Presbyterian church, to augment the funds of the East City Sewing Circle of Knox church, several of the members of the Sewing Circle taking part in the presentation. The ladies gave a much-appreciated and enjoyable entertainment, which was made up of old-time readings and songs by the ladies, representing figures from an old-fashioned album, in old-fashioned costumes; with a chorus by the Ashburnham Female Choir, readings by Mr. J. Speer, Mrs. D. Holden and Miss A. Throop, vocal solos by Mrs. Ipsa Weir and Mrs. Marshall, a fashion parade, a pantomime and a nodding drill. Mrs. Ipsa Weir had charge of the presentation. Rev. M. M. Mackinnon acted as chairman, and an instrumental selection was given by Mrs. Mackinnon.

Ladies taking part in the programme were: Mesdames Ipsa Weir, J. Speer, Mounce, Cuff, Johnson, Charten, Oke, Marshall, H. Anderson, Mahood, Holden, H. Williamson, Saunders, R. Record, T. White, Clark, R. Bamforth, Pomeroy, O'Rourke, Matchett, J. Carr, C. Williamson, and the Misses A. Throop, S. Hamilton, Whattam, Ruby Kerr.

CHILDREN TAKING TO HORTICULTURAL WORK

The children in the Public schools have taken to the Horticultural work very well and a great number of weedless gardens will be the result this summer. In St. Catharines about 2,000 children take up the work each year and it has proved a great success. Several schools in the city have been heard from and the returns are very satisfactory. The following schools have turned in their lists of children who want to take up this work. King George, King Edward, Central and Prince of Wales. The seeds are now here and distribution will start to-day. The buttons which will also be redistributed are expected in a few days. If a child has a button he can produce without any other charge. The four schools who have reported have done well and it is hoped that the other schools which have not yet been heard from will do as well.

BOBBED HAIR UPKEEP COSTS $75 A YEAR

That those women who have contemplated having their hair "bobbed" should not lightly count the cost seems fully warranted by an investigation which shows the average "upkeep" expense to range from $50 to $75 a year. There seems to be no doubt that this fact is beginning to prove eqqually deterrent to an increase in this fashion fad as the secret realization that "her hair is woman's greatest glory." In searching for ways to reduce "upkeep" expenses, it is interesting to learn that the "shingle-heads" have made the discovery that wearing a boudoir cap at night takes the curl out of hair. Many are now wearing one or two double mesh hair nets, thus retaining the coiffure while allowing proper ventilation and keeping the hair cool.

Financial News and Views

Canadian Stock Exchange and Mines | New York Stock Exchange and Curb Prices

TO-DAY'S QUOTATIONS AND OPINION AND REVIEWS OF THE MARKETS.

We hear that the financial arrangements for additional working capital of Indian mines has been completed, and progressive activity has started. Engineer Davis advises that the lower tunnel be completed to a new found ore body. It is believed that new interests will soon be on the board of directors and that the management will be greatly strengthened by the addition of mining men well versed in conditions. The above plans having been completed will make the price of Indian mines look very cheap.

(Quotations Supplied by Arthur C. Hawley. 'Phone 186).

NEW YORK STOCKS.

	High	Low	Close
Atchison Rly ..	100½	100½	100½
Allied Inter .. .	22⅝	22⅜	22⅝
Amer. Asphalt .	35⅜	35¼	35⅜
Amer. Smelters.	64⅜	63⅜	63⅜
Baldwin Loco . .	112¼	110⅝	111¾
Balt. & Ohio. ..	53¼	53⅛	53¾
Bethlehem Steel	49½	48⅛	48½
Anaconda Cop..	32½	32½	32½
Amer. Can.	103⅜	102⅝	102⅝
Cosden Oil	31¼	30⅞	30⅞
Corn Products .	172½	172½	172½
Ches. & Ohio ..	75½	74⅛	74⅞
Crucible Steel ..	52⅛	51⅝	51⅝
Davidson Chem. .	3	51⅝	51⅝
Famous Players	69¾	68½	69⅜
Gulf States Steel	67½	66⅞	67½
Coco-Cola.. ...	65	64¾	64¾
Kennecott	39	39	39
North Pacific ...	53	52½	52½
Pan.-Amer. A ...	49½	49¾	49½
Pan.-Amer. B ...	47⅝	46¾	47⅝
Prod. & Ref. ...	25	23⅞	25
Reading Rail ...	53¾	52⅞	52⅞
General Elec. ..	219½	218	218
U. S .Rubber ..	20	20	20
Sinclair	19	18½	18⅝
South Pacific ..	89½	88⅞	89⅛
South Rail.	53¾	53⅛	53⅜
Studebaker	83⅜	82	82½
Westinghouse .	56⅜	56	56⅜
Amer. Wool ...	66	65¾	66
U. S. Steel ...	98⅜	97¾	97¾
Union Pacific ..	130⅞	130⅛	130⅞
Inter Paper	37	37	37
Stand. Oil N. J..	35⅛	34¼	34⅛
Stand. Oil Calif.	58⅛	57½	58

CANADIAN STOCKS.

	High	Low	Close
Abitibi	58	56	57¾
Atlantic Sugar ..	15¼	14	15
Barcelona	18	17¼	18
Bell Tel.	128½	128	128½
Brazilian	51¾	51	51½
Brompton	35	34¼	35
Brit. Emp. St. F.	9	9	9
Canada Bread ..	65½	65	65½
Canada Cement .	86⅛	85⅜	86¼
Gen. Electric ...	55¼	54	55¼
Detroit United ..	45	44¼	45
Span. River C. .	103	102	103
Toronto Rly. ...	89	88½	89
Smelters	40	37¾	39⅝
Breweries	51	50	51
Montreal Power..	167	166¾	167

MINING STOCKS. GOLD.

	Asked.	Bid
Argonaut	49⅛	49
Baldwin	3	2⅞
Con. West Dome....	23½	23
Clifton....	15¼	14¾
Bidgood	8¼	8⅛
Dome	1640	1615
Goldale	20	18½
Hattie	5⅜	5
Hollinger Cons.	1295	1285
Hunton	—	9
Keora	10	9
Kirkland Lake	21½	21
Lake Shore	378	375
McIntyre	1610	1600
Moneta	18	17¾
Newray	31	30
Preston	11¾	10⅞
Tough Oakes	66	65
Teck Hughes	117	115
Vipond	110	108
West Tree	3⅜	3
W. Hargraves	300	295

SILVER.

Beaver	22	21
Castle Trethewey . . .	75	74
Crown Reserve	60	56
Keeley	222	221
Lorrain Cons.	12½	12
La Rose	—	10
McKinley	12¼	12
Mining Corp.	368	366
Nipissing	630	625
Wettlaufer	26½	25
Lorrain Trout	130	128
Indian	22½	22¼

CHURCH UNION

OTTAWA, May 9 (Canadian Press). — "I hope you will not coerce us," said T. B. McQuesten, of Hamilton, in resuming his plea against the Church Union Bill this morning before the Commons' Private Bills Commission, "if you are reasonably satisfied that there is a majority or a very powerful minority who do not want to go into the union."

Mr. McQuesten followed this up by a survey of the recent votes and other statistics to prove that there had been "a complete turnover" in the opinion in the Presbyterian Church since the 1915 vote on the union.

He gave the result of the card votes in a large number of congregations, showing a total vote against union of 72,577.

NEWFOUNDLAND WILL FORM A NEW CABINET

ST. JOHN'S, N.F., May 9 (Canadian Press). — Sir Robert Bond, former Premier of Newfoundland, has refused to re-enter the public lift and accept the task of forming a Cabinet as requested yesterday by Premier Warren.

Mr. Warren will visit Governor Allardyce to-day, and it is understood that he will recommend that Sir William Coaker, president of the Fishermen's Union, be invited to form a Cabinet.

It is said that Sir William favours Albert Hickman for Premiership.

STEAMER PORSANGER AND LINER COLLIDE

FATHER POINT, May 9 (Canadian Press). — The steamer Porsanger collided with the Steam Packet liner Orca last night in a dense fog, fifty miles east of here.

The Porsanger's bows were crumpled, while there is a hole in the side of the Arca fifteen feet above the water line.

Both steamers proceeded, the Porsanger for Montreal and the Orca for New York.

LACROSSE ASSOCIATION IS OUT OF AFFILIATION

TORONTO, May 9 (Canadian Press). — It was announced last night by Secretary Harcourt of the Ontario Amateur Lacrosse Association, that he had been instructed by the executive to inform the Ontario branch of the A.A.U. of C. that the O.A.L.A. had withdrawn from the affiliation.

The trouble arose from the Ontario branch granting amateur cards to players who played professional soccer in the Old Country and in Canada.

The O.A.L.A. after the annual meeting, requested the Ontario branch to extend this privilege to other branches of sport, but the letter was ignored.

ANOTHER REFUGEE.

VANCOUVER, B.C., May 9. — Typical of thousands of other professional and artistic refugees, from Soviet Russia, Madame Maria Karinskaya, celebrated opera singer of pre-revolution, a favorite in court circles during the late regime, and a cousin of the famous Russian basso, Chaliapin, reached a sanctuary on the Canadian Pacific S. S. Empress of Australia.

NOTORIOUS WOMAN CRIMINAL POSES AS MAN STAR- BOARDER

BERLIN, May 9.—(Associated Press).—Herr von Waranwski lived for many months in a Berlin boarding house and enjoyed the reputation of a model roomer. He was polite, considerate and always prompt in the payment of his rent, and no one in the house ever even suspected that this young man was a woman, the notorious Clara Wittig, with a criminal record.

One of the woman lodgers was amazed one night to find Waranowski standing over her bed with a revolver in his hand, demanding her valuables. She visited and robbed all the other lodgers before disappearing. The police caught the culprit, and thus was her identity revealed.

RADIO BRINGS NEWS TO EARS.

The Radio Brings the Work of the Government to the Ears of the Public.

JEFFERSON CITY, Mo., May 9. —That idea of broadcasting speeches direct from the floor of the Senate in Washington is nothing new to fans of station WOS here.

This is the State-owned broadcasting station supported by legislative appropriation and designed for the dissemination of State affairs by radio.

An example of the advantage of radio, especially in keeping tab on State officials, was afforded recently when more than a million dollars worth of road building contracts were let by the Missouri State Highway Department.

The bids were opened and read aloud by B. H. Piepmeier, State highway engineer, before the State broadcasting station microphone in the Senate chamber.

All over the State, and beyond, persons interested in Missouri's affairs turned in on WOS to hear how the bids were being handled. It was the farthest step from secrecy political affairs ever took.

The State broadcasting station broadcasts hourly, for the benefit of farmers, the latest market reports from Kansas City, St. Louis, St. Joseph and Omaha, the points to which Missouri farmers ship cattle, hogs and grain.

Twice a month WOS broadcasts musical entertainments and prisoners from the State Penitentiary furnish part of the programs.

There are few paid workers at WOS, because it is operated by persons doing other State work. The last Legislature appropriated $15,000 for it for two years.

The station is equipped with a 500-watt transmitter, consisting of two 250-watt oscillating tubes and two modulators. It transmits on 441 meters.

SIX DROWNED IN FLOOD IN WASHINGTON TO-DAY

WASHINGTON, May 9.—(Canadian Press). — A flood on the upper reaches of the Potomac River today was reported in advices received here to have caused the death of six persons near Martinsburg, W. Va., and the wrecking of a train at Harper's Ferry.

The river was said to be rising at the rate of nine or ten inches an hour. The collapse of a bridge was given as the cause of the deaths reported.

NEW LORD MAYOR OF YORK SAYS HE WON'T BE KIDDED

YORK, England, May 9.—(Associated Press).—"The Council of the Corporation of this town are a lot of piffling frauds in regard to the recognition of the Civic Sunday," is an utterance of the first Labor Lord Mayor, Alderman Dobbie. He added that the members of the corporation have recently attended church in such small numbers that he would not waste his time putting on the mayoral robes, even to keep up the traditions of the city, if other members would not accompany him. "If they have kidded other Lord Mayors to go to church in these circumstances, they won't kid me," Mr. Dobbie declared.

HEAD DESIGNER VISITS PETERBORO

Mr. Jas. Doyle, of the Grafton Co. Makes Special Trip to Measure Firemen.

With a view to giving their best service in the filling of their contract to supply the new suits for the city firemen, Mr. James Doyle, chief designer for the Grafton Company at their factory, Dundas, visited Peterborough on Wednesday to get the measurements and build of the men on the Fire Brigade. He visited the Fire Hall and gave his personal attention to the measuring of each man and officer and the individuality of each is now visualised on paper, giving the cutter an exact outline of the man he has to fit. The result should be that the suits, when delivered, will be tailored to form, and allow the freedom of action that is so often necessary in the fireman's calling.

The Grafton Company intend to spare no pains to make the suits entirely satisfactory in every way, and give the city the best possible value in filling their clothing contract.

JAPAN DELAYS THE WITHDRAWAL OF GARRISONS IN MANCHURIA

TOKIO, May 9.— (Associated Press).—The Japanese government has decided to suspend, for this year at least, its schedule for the withdrawal of its special railway garrisons from Manchuria, owing to disturbed conditions in that province. The decision was reached on recommendation of the war office after vigorous representations regarding conditions in Manchuria had been received from Japanese residents there, chiefly along the line of the South Manchuria Railway.

Plans for the withdrawal of the Manchurian garrisons were announced at the close of the Washington conference. The garrisons then consisted of six infantry battalions. Two battalions were withdrawn in 1923; two more were to come out in 1924 and the remaining two in 1925.

Conditions have become such, according to Japaneses military authorities, that it is impossible to carry out the schedule exacuation this year.

ARTIST WINS $500.

MONTREAL, May 8.—Robertson Mulholland, of Toronto, was awarded the first prize of $500 here today in a poster competition inaugurated by the Royal Canadian Academy. The winning poster depicts a man with a tub of apples.

BLACK BIRDS FIGHTING.

LOS ANGELES, May 9.—(Canadian Press).—Black birds and housewives to-day were fighting against an army of billions of caterpillars moving against the south-western outskirts of Los Angeles and devouring plants and flowers.

The housewives, complaining that their children cannot come home from school without walking on worms, were sweeping caterpillars off their sidewalks and spraying them off their lawns and flower beds with insecticides. The blackbirds were gulping with happy appetites and arriving in new swarms hourly for the feast.

Flowers

Bear Your Love Message to

Mother

SUNDAY, 11TH MAY, is Her Day—the day of all days in the year dedicated to Mother.

We have a good supply of most suitable Flowers, but we advise early orders for best service.

Peterboro Floral Co.

347 George St. Phone 1395

Saturday Specials

No. 1 Potatoes, 90lb. Bag $1.79
10lb. Sugar, with $1.00 order 91c
3 Pkgs. Kel. Corn Flakes 25c
Choice Pineapples, fresh, each 25c
Choice Oranges, per Dozen 25c
Seedless Raisins, 3lb. for 34c
Good Brooms, each 44c
Pure Lard and Shortening, 5lb., per lb. 15c
Cooking Apples. Peck 35c
10 Bars Somme or Gold Soap 66c
Muresco, all colors, in 5lb. pkgs. 65c
Fresh Meats, Beef, Pork and Veal in all 3 Stores.

MENDELL BRAUND

For Delivery 'Phone 348 or 2129. Main Store—Cor. Park & Albert Sts. C. & C. Stores—571 Chamberlain St. Cor. Lock and Lansdowne Sts.

w Bicycle Capes w

You can ride in any weather with one of our CYCLING CAPES. Good and roomy. Covers the handle bars and keeps the knees dry. Can be folded very small and carried under the saddle. See them at

White's Cycles & Sports Ltd.

212 CHARLOTTE STREET — Open Every Evening

PRINTING with a PUNCH

PRINTING must have a "wallop" to it to gain a favorable impression these days. It must be quality through and through—the sort that commands attention at all times.

We know printing—for that's our business—and it's your business to get the best at the lowest possible prices, consistent with such quality.

Whenever you're in the market let us figure with you. Phone 1600—our representative will call.

The Peterborough Examiner, Ltd.

JOB DEPARTMENT

NUT KRUST ELECTRIC BAKERY

Exacting Clean — *Quality Supreme*

A Suggestion For Mother's Day

Make it possible for Mother to enjoy a real holiday. Relieve her of the Saturday Baking by Purchasing your requirements at this Store.

Over Forty Varieties of BREAD, BUNS, CAKES, and PASTRIES from which to choose — all made from the Purest and Best of Ingredients, mixed and baked in such a way as to retain that delicious "Homemade" flavour.

Nut Krust Electric Bakery

326 GEORGE STREET

The Home of Wholesome Food Products

MAKING YOUR CHILD BEHAVE

The Best Way to Punish Children is to Make Them Punish Themselves.

A shrewd mother writes: "The best way to punish children is to make them punish themselves. My little boy, in a rage, grabbed a dish from the table and shattered it to fragments on the floor. Instead of spanking him, I made him smash the toy he loves best—a little horse that he hauled with a string."

This mother cruel? By no means. In making her child take his own medicine, she probably effected a permanent cure.

A lad in a western town had a "perfect mania" for throwing stones through windows. His mother spanked him. It did no good. He continued his stoning. Finally he landed in juvenile court. The judge heard the case and sentenced him to throw 2,000 stones, under the eyes of a policeman.

At last report, the lad wouldn't throw a stone for pay.

We know another little boy who simply would not behave at the table. Delighting in mischief and having a cruel streak in his make-up, he deliberately tormented his mother whom he knew to be nervous. One trick in his repertoire was tapping a water glass with a spoon.

He was cured by making him eat his meals alone until he was willing to behave.

The ineffectiveness of punishing youngsters is frequently due to the punishment being administered when the parent is in a rage. For instance, many a father gives his son a trouncing that pa regrets when he cools off. His natural reaction is to atone—to "make up" by gifts such as candy or coins. This naturally neutralizes the corrective effect (if any) of a whipping.

Never punish a child when you are in anger. Think it over. No matter how a parent punishes, he should chastise or penalize only when in complete control of his temper.

More effective than any beating is to say to a boy: "If you do so-and-so, you cannot go to the movies for a month. Now, it's up to you. If you want to punish yourself, go ahead and be bad."

MINNESOTA INDIAN FEARS STARVATION

Famine During the Cold Weather Here Stalked Through the Huts of the Chippewas, the Ojibways of Hiawatha Legend

By GEORGE BRITT.

WHITE EARTH, Minn., May 8.—You may hear a new phonograph luxuriously wailing, "Where Is My Wandering Boy Tonight?" in the same one-room Indian shack which a month ago was on the ragged edge of starvation.

Famine during the cold weather here stalked through the huts of the Chippewas, the Ojibways of Hiawatha legend.

The Great White Father at Washington relieved the acute need with an appropriation of $100 to each Chippewa.

The payment did a world of good. There was some squandering upon finery and gymcracks, upon cheap automobiles and firewater, but clothing and groceries were also bought.

According to leaders of the General Council of Chippewas of Minnesota, the capable, educated Indian is bound from asserting his rights and handling his share of the money and there is no spur of practical necessity to convert the backward Indian from dependence, improvidence and slothfulness.

Next winter, they predict, will bring its own similar stories of destitution.

There was little work this last winter. Family after family, living normally under conditions which white people would consider shocking, shake their heads to the visitor and say, "We had a hard time pulling through." One responsible observer came back with the story of destitute old people sending out a young man with a shotgun every morning. If he could kill a crow, they had food.

Confirming the tale of hardship is the word of the venerable Father Aloysius, for forty-six years a Benedictine missionary here.

"Every day during cold weather," he says, "Indians come to the door begging, 'Give us food, Father, or we shall starve.' It was never so bad but once before, and that was forty years ago."

Governor Preus sent up a committee to investigate the stories, and they reported:

"The want, destitution, privation and sickness which existed on the White Earth Reservation could have been alleviated and there would have been no necessity for calling upon outside aid if the means afforded by the Indian Bureau had been used."

The suffering was largely confined to the poorer members of the community, to the very old and to the families with numerous young children. Of such prolific families there are very many.

The White Earth band of 7,000 Chippewas to a great extent are assimilated to white civilization. They are voting citizens. Their lands have been allotted and most of them have sold their allotments and spent the money. They make their living by the tasks of white men.

UNCLAIMED MAIL AT POST OFFICE

Adams, George G.
Armstrong, A., 83 Edison.
Bell, Ray, R. R. 1.
Bateman, Mr. High street.
Ball, F.
Beveridge Supply Co.
Banes, Rev. Percy S., Auburn Mills
Brooks, Barney.
Black, Mrs. A.
Balfour, John A.
Cavan, Dick J.
Cameron, Miss V.
Cornish, Mrs.
Collins, Jos., R. R. 7.
Dixon, Mrs. M., 62 Trimion.
Dimbley, Mrs. Maurice, 461 Albert
Fallis, Mr. 64 Aylmer.
Fletcher, W., R. R. 7.
Florentine Statuary Co.
Gray, Fanie A.
Gravelle, J.
Gaucher, Mrs. R.
Green, Miss F.
Greenshield Co.
Grant, R. A.
Gray, Mrs. Ethel, Smith street.
Huggins, David, R. R. 1.
Hudson, C. L. J., 116 Earl.
Hawkins, J. A., care of W. A. Rose.
Howard, Thomas M., Jr.
Johnston, James H.
Johnston, Harold L.
Jones, Charles S., agent.
Johnson, A. S.
McCarthy, Mrs. 466 Elm.
McEleney, E. W.
Marshall, Robert.
Maitland, George.
Millett, Katie.
Mark, Charles, 229 Christie St.
Michael, A., R. R. 3.
Perrin, Mrs. J. R.
Robertson, J.
Stewart, J. W., High street.
Spence, Shirley, Springville.
Saunders, R. M., 37 Inverness.
Sisson, Mrs. Thomas.
Tennings, E., 4 George street.
Thompson, Mrs. Minnie.
Todd, R., 151 Hart.
Wilson Lily.
Wallace, P., 527 Sherbrooke.
Wilson, Eliz. J.
Willis, Mrs. H.
Young, Alex Cook, 36 Hunter St.

About 20,000,000 fans have filed complaints about interference with the Department of Commerce.

VASSAR GRADUATE WHOLESALE BUYER

No Other Woman Has a Job Like Florence Danahay the Meat Buyer

BY HORTENSE SAUNDERS

BUFFALO, N.Y., May 8—There's one woman at least who doesn't have to worry about some other woman competing for her job. She's Florence Danahay of Buffalo.

According to statistics, she's the only woman wholesale meat buyer in the world.

An she gets just as much satisfaction buying a few thousand pounds of choice beef and pork each day as the buyer of feminine accessories does searching out the latest dictates of fashion.

Though other women don't aspire to her job, most of them would be glad to have built up the business she has, or now she owns three of the best meat markets in Buffalo and she is going to buy more just as soon as certain locations are available. She buys every pound of meat that enters her shops herself.

"Naturally sausages and liver didn't appeal to my sense of adventure," she admits, "but when I got out of Vassar College, I found I had inherited an interest in a packing house. There were no men in my family to look after the business, so I felt that it was up to me.

"I learned everything I could about meats and then I began buying. Later I sold the packing house and went into the retail meat market business, and I expect to have a chain of a dozen within a few years."

Though she would be glad to help women, she doesn't employ one in her shops.

"Because none has ever applied she explained. "Women might just as well be meat cutters as men, but the business has evidently never appealed to them.

"I am constantly surprised at the little effort the average woman takes to learn about the different cuts of meat she buys and the condition under which they are prepared."

Miss Danahay says she never shades her prices and she never buys meats that have not been government inspected and prepared in the most sanitary possible way.

"My customers have never objected to my prices because they know I aim for quality," she said. "Caterers come to me when they want particularly choice cuts and they take my advice about what to buy, because my being a woman, they take it for granted I know what will please other women."

She admits she is a better buyer of meat than cook of what she has bought.

"But it wouldn't take me long to learn to cook if it were necessary," she confides.

HOW TO DODGE THE OLD COLDS

It Has Been Scientifically Proven that Colds are Caused From Germs

When people catch cold at this time of year, they usually blame it on changing too suddenly to light-weight clothes, especially underwear.

A medical authority tells us that, while it is risky to make an abrupt change in the warmth of garments, the usual cause of spring epidemics of colds is this:

During the winter germs have accumulated on sidewalks and streets which are used as municipal cuspidors. As warm weather comes, the dust in the streets dries and begins floating around in the air. This dust carries the winter crop of germs with it.

The germs lodge on mucous membranes of nose and throat. An epidemic of colds follows.

One would not be immune even if he wore a germ-filter over mouth and notrils. It has been scientifically proved that germs can enter the body through the eyes.

The popular notion is that a period of wet weather starts an epidemic of colds. As a matter of fact, more colds are "caught" during dusty warm spells.

The germs are held in check by the resisting powers of the body. In damp or rainy weather, people get their feet wet. Or they get chilled by changing too quickly to light-weight garments and other ways. This chilling lowers the body's resistance.

The germs, which entered the body before clothes were changed, or during the colder or drier weather, now begin to multiply. The result is a sever cold.

Some health authorities claim that colds in cities would be reduced at least by half if streets and sidewalks were flushed with water from hydrants to carry germ-laden dust down the sewers. Instead, cities wait until the dust is dry, then sweep it—partly into heaps for collectors, but also into the air where it is breathed into nose, throat and lungs.

It wouldn't cost much to get the fire hoses out and give the streets and sidewalks a thorough cleansing—a virtual sterilization, in fact. A few wise cities do this.

The same process applies to the home. Germs are carried in on the shoes. They collect in rugs. Sweeping with a broom stirs them into the air. A vaccum cleaner for sweeping and a wet cloth for dusting are powerful health protectors.

USE PAPER

Line the garbage can with paper and make the cleaning less distasteful.

IRON STAND

A clean brick makes an excellent iron stand that will retain heat for a long time.

CONSENT OF OTHER DOMINIONS ASKED.

Premier King Opening Way to Publication of Correspondence on the Lausanne Treaty.

OTTAWA, May 7. — (Canadian Press). — Consent of the "other Dominions" has been requested by Canada to the tabling of the most recent correspondence on the Lausanne Treaty. Right Hon. Arthur Meighen asked the Prime Minister Tuesday why the correspondence was not made public. Press despatches said that the British Government was agreeable but awaited Canada's consent.

Premier King said that he had understood that the British Government was not ready to publish it. However, the morning's despatches indicated that Ramsay MacDonald really awaited the consent of all the Dominions. Mr. King had cabled to the other Dominions yesterday afternoon asking their consent, which he expected would be given shortly.

WORLD MOTOR CONGRESS.

Automobile interests throughout the world are planning an international motor congress to be held at Detroit, May 21-24. More than 40 acceptances have already come in, from as distant as China and as close as Mexico and Cuba.

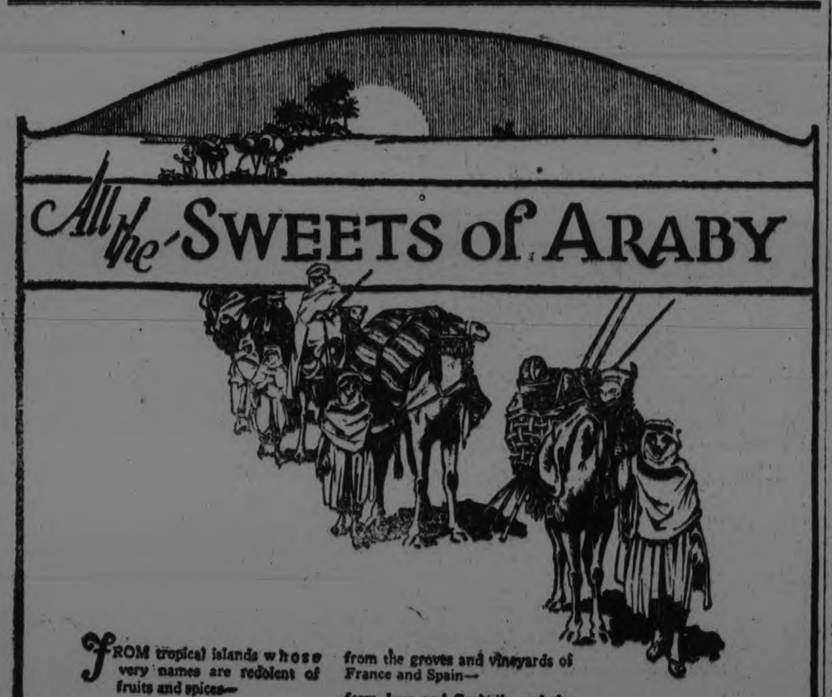

25% Better Painting
25% Greater Paint Value
is obtained with
Floglaze "The Finish That Endures"

A prominent contractor (name given on request) estimated that he would require 20 gallons of paint to finish five houses. He was supplied with 15 gallons of FLOGLAZE EXTERIOR. Twelve gallons were used, or just 60% of the amount of his own estimate. His foreman painter stated that it was the best material he had ever put a brush into.

The Importance of the Priming Coat in Painting

The permanency of any structure rests mainly in the character of its foundation. No one would place a wooden foundation under a stone superstructure.

The priming or first coat is the foundation in painting, and is the most important coat.

The priming coat must obtain a thorough hold upon the pores of the wood. For this purpose the materials used must be the best and the brushing thorough.

When the surface is damp, dusty, greasy or scaly, the prime coat cannot obtain the necessary hold in the pores. It must be free from all of these.

If the prime coat gives way all subsequent coats must give away with it.

Do not make any sacrifice in either materials or workmanship in your prime coat.

For these reasons we recommend FLOGLAZE to be reduced for priming, as we have carefully directed on each of our labels on the can.

Floglaze Exterior Paint covers 500 square feet, two coats, to the gallon. It is self-levelling---leaves no brush marks. It gives the highest annual service value with the lowest cost per thousand square feet. Produces an enamel-like finish with 25% greater durability.

Priming Coat for Exterior Painting: Thin one gallon of FLOGLAZE EXTERIOR with one quart of raw linseed oil and one quart of turpentine, and brush well into the surface with a good oval bristle brush.

Priming coats made with other materials do not self-level. Such primers do not possess the holding and lasting qualities of the scientifically treated, pure linseed oil used in FLOGLAZE.

Build up your entire exterior finish with FLOGLAZE in the FLOGLAZE way for the most permanent results and the best appearing finish.

Dealers:

Peterboro—Higgins Hardware, Hunter St.
Bailieboro—Blake, Frank.
Bancroft—Mullett, Chas. W.
Bethany—Reynolds, F. W.
Bewdley—Sidey, J
Campbellford—Turner Hardware.
Castleton—Newman & Co.
Cobourg—Jennings & Pratt, successors to Geo. Thompson & Co
Colborne—Moore, W. A.
Cold Springs—McIntosh, N. D.
Havelock—Allen & Co.
Keene—Fletcher, A. E.
Newcastle—Bonathan Hardware.
Norwood—Tucker W. H. & Bro.
Omemee—Parsons, T. J.
Pontypool—Staples, R.
Port Hope—Alf. Outram.
Roseneath—Ingham, Geo.
Trent River—Moir, J. N.
Tyrone—Byam, F. L.
Vernonville—Turk, C. B.
Warkworth—Buchanan, B.
Westwood—Manley Bros.

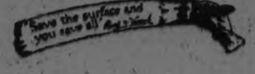

THE IMPERIAL VARNISH & COLOR CO. LIMITED
HEAD OFFICE TORONTO CANADA
MONTREAL WINNIPEG VANCOUVER
ALSO MAKERS OF MAPLE LEAF PAINTS AND VARNISHES

Reg. Ad. 5

It pays to use

MARTIN-SENOUR

MARBLE-ITE FLOOR FINISH

Nothing like it for Hardwood Floors
It wears like Iron

Write to Head Office, Montreal for Free Booklet
HOME PAINTING MADE EASY

SOLD BY
CAMPBELL & BEST
THE CRESSMAN CO. LTD.
Peterboro

FISH CLIMB TREES IN SOUTHERN SEAS.

Captain Albert J. Dunken Says He Saw Thousands of Squirrel Fish in the South Seas.

ZION, Ill., May 8.— Fish climb trees like squirrels!

To prove they do, Captain Albert J. Duken is heading an expedition into the South Seas to take motion pictures of the thousands of squirrel fish he says he saw there on a previous trip.

Back of the skipper in his unique voyage is William Hale Thompson, former mayor of Chicago.

Duken had tried to interest Thompson in a commercial enterprise of his in the southern Pacific. Thompson seemed indifferent until Duken mentioned fish— climbing fish.

"Quite a fish story," Thompson remarked, when the captain had informed him there was a species on an island in the South Seas that climbed trees like squirrels.

"It isn't a lie," persisted the captain. "It's a true story. I've seen thousands of them."

"Can you take moving pictures of these fish?" asked Thompson.

"I can," was the reply, and Thompson figured that if movies of wild animals brought half a million dollars, Duken's pictures ought to earn a million.

The result was Thompson agreed to finance Duken on his climbing fish expedition. With Duken will go his wife, their 8-year old son, a camera man ,press man, taxidermist and radio man, besides a crew of six.

Captain Duken chose the ketch rig for handiness. She is being built here and will sail July 4.

The ketch's main mast is 68 feet high and carries a gaff top sail above the main sail. The mizzen is wireless equipped. There is no bowsprit and all foresails are inboard.

The ship will be equipped with a 50 horse power motor ,and 950 gallons of fuel will be carried.

"In her design," says Duken, "seaworthiness has been the first consideration. With an overall length of 68 feet she has a beam of 16 feet and all frames are of selected oak. The frames are all steam bent and laid 12 inches part centre. All planking and decking is of cypress. This was chosen as the only American wood that will not rot in tropical humidity and heat."

The ship will start its remarkable trip out of Chicago, through the canal and locks down the Mississippi. She will stop at St. Louis, Memphis, Vicksburg and New Orleans.

After taking on supplies at New Orleans, the ketch will proceed through the Panama Canal and will continue down the west coast of South America to Easter Is land. Then will come Tahiti, Norfolk Island, Pitcairn Island, Sydney, Australia, and after a short stay there will cruise among the islands north of Australia.

AMERICAN GRAIN MARKET CAPTURED BY RUSSIANS

BERLIN, May 9. — American grain has been virtually driven out of the Baltic states and Finland through Russian competition and is rapidly disappearing from the Scandinavian, German and Dutch markets before Russian grain, according to a report on Russian commerce issued in Berlin by Peter Petroff, an attache of the Russian commercial delegation in Germany.

Mr. Petroff was an early minister of foreign affairs in Petrograd under the Bolshevist Government, and has lived for many years in Britain.

Between 1st October, 1922, and 1st October, 1923, the report states that the exports of Russia exceeded the imports by a value of 23,190,000 roubles. Grain was the chief item of export, and rye was the leading product. The total grain exportation for that year was 99,123,476 poods, the pood being about 36 pounds.

This was only 13.6 per cent. of Russia's pre-war grain exportation.

Germany and Britain took 53.7 per cent. of Russia's exports for that year, and supplied 66.5 per cent. of its imports.

Nemo WEEK
MAY 5th to 10th

features these new garments of special interest to stout women.

The Diaphragm Controlling CORSET
(*Style No. 580*)

A new *Nemo* model in perfect accord with the latest tendency in corset design, but so constructed that the excess flesh above the waist line does not crowd over the top of the corset, but drops down inside, insuring a smooth, unbroken line at the waist

The woman who is inclined to be stout will appreciate the notable improvement in the lines of her figure, made possible by the adoption of this new *Nemo* Corset.

Made of durable pink coutil, in a full range of sizes, and priced at $5.00.

No530 $5.00

The New Style CIRCLET
(*Style No. 1924*)

A perfect-fitting companion garment to the *Nemo* Corset. Gives the necessary comfortable figure control to create the same smooth, unbroken lines above the waist that the *Nemo* Corset does below. The patented "Hook Rite" attachment prevents "riding up". Made of pink batiste (combined with coutil for greater strength) in all the popular sizes. Price $1.25.

No1924 $1.25

Be sure to visit our corset department this week and see the special display of Nemo Corsets and Corset Accessories.

Sold in Peterboro by The Cressman Co. Ltd.
R. Fair & Co. Ltd.

50

TO CURE DISEASE BY FUSED QUARTZ

Another Wonder of the Age Developed in Laboratory.

LYNN, Mass., May 8. — Soon the windows of your house may be made of quartz instead of glass.

Stranger still, you may have a light in one room that travels invisibly, bending along its course, into another room where you may read by it.

But of far greater importance, fused quartz, one of the most amazing substances to be contributed to science, promises to give access to ultra-violet rays which are counted upon to cure almost any disease.

Perfection of fused quarts has just been announced by the General Electric Company laboratories here. Dr. Edward L. Berry, assistant director of the Thomson laboratory, is the man responsible for its perfection.

To Cure Disease.

In an interview with the writer, Dr. Berry explained the properties of fused quartz, demonstrating its possibilities with tests that astonished.

"Clear fused quarts is the only known material which can be obtained in quantity that is transparent to those rays in the ultra-violet so important in the treatment of disease and in maintenance of our general health," he declared.

To demonstrate its transparency he held a piece of quartz, about the size of a two-pound square of butter, and his hand was almost as visible under it - though the quartz were not there.

"It is my belief that many of our diseases are caused by our indoor living," he continued. "If we lived in the sun there would not be so many germs. Thus, in our present mode of living, we have to find something that will make up for the loss of sun we suffer. Fused quartz can go a long way in that direction.

"A rod of it, one meter long, will emit at one end about 93 per cent. of the total visible light passed into the other end. In the best grades of optical glass the percentage is not more than 65.

"Thus, ultraviolet rays of the sun can be strained through fused quartz and directed into parts of the body hitherto inaccessible."

Dr. Berry held a long rod of quartz, bended and twisted into the shape of a horse shoe. At one end he flashed a pocket light, and immediately the light was emitted at the other end, not being visible at all along the solid but transparent rod.

"This is possible because of the purity of the quartz," Dr. Berry explained. "In glass it is the impurities that resist heat and light. Quartz merely transmits it absorbing practically nothing of it."

Because of the purity of quartz, because it is only negligibly affected by changing atmosphere, it is expected that it will replace glass wherever its superior properties are important.

It can stand heat up to 1000 degrees, thus becoming an important substance for measure standards, lenses, thermometers, clock pendulums.

Its transparency properties will bring it to hospitals and into homes where ultraviolet rays will be applied to cure diseases.

It will be used for mirrors, yielding a more accurate reflection and not becoming distorted by atmospheric changes.

"It has been possible for many years," Dr. Berry declared, "to make fused quartz by hand labour and in the ordinary blast flame. The art of making fused quartz dates back to 1839 when Gaudin in France discovered its thermal properties."

Experimented Ten Years.

However, it was left to Dr. Berry, who has worked for ten years with his experiments, to perfect a process that would permit of quantity production.

Boiled under 4000 degrees heat, the quartz is freed of its impurities under 1,000,000 pounds pressure in Dr. Berry's huge ecentric vacuum furnace. It is then moulded into rods tubes, and various shapes, the entire process taking no more than 45 minutes.

The quartz is imported from Brazil but Dr. Berry states that with development of the process the superior ore will not be necessary.

Cost of producing fused quartz is yet prohibitively high.

Close to $500,000 is believed to have been expended in perfecting the fused quartz.

"But before we thought of costs," Dr. Berry said, "we had to know whether or not we could prdouce the substance. Now that we know we can, there will be steps taken to bring it within reach economically."

DRAMA HELPS THE MODERN BUSINESS.

The Problem Is to Make the Production Primarily a Dramatic Entertainment.

(By George Britt.)

CHICAGO, May 8. — Modern business has gone to the drama for help in salesmanship.

And the drama has responded, through the Chicago producer, Hamilton Coleman, with the idea of specially written, professionally acted plays to carry a business message to salesmen's conventions.

Such a play is intended to inspire its spectators to go out and get orders in the same vivid fashion an ancient morality play led men to avoid Satan's wiles.

Trial shows the idea works. For instance, there is the play Coleman produced for a stove company in Detroit. The scene, merely by chance was laid in Oskaloosa, Iowa.

The salesman who covered the Oskaloosa territory was impressed with the methods exemplified. He had been selling the town about a dozen stoves a year, but he went back and tore into the merchants with his new enthusiasm. His order was for a carload—150 stoves.

"They are real plays, with a human interest plot and all the setting of first class theatre production," says Coleman.

"The problem is to make the production primarily a dramatic entertainment, with the business sermon insinuated indirectly. And the business parts must be made to ring absolutely true, in both lines and acting. We are playing before an audience of expert salesmen to show them better salesmanship than they ever used.

"It is logical to put the drama to this use. It is used for every other sort of propaganda.

"Ibsen and Shakespeare used their plays for a social message. 'It Pays to Advertise' undoubtedly helped the advertising business, and 'The Old Soak' was effective anti-prohibition argument. Why not business, too?"

The first business play Coleman produced was witnessed by only 40 men, the branch managers of the employing company. They were impressed it was decided to repeat the performance for the 300 agents and field men.

Hanwell (Eng.) fire department has a radio alarm.

The PRICE of Mushington's Delicious - Instant COFFEE Has not been advanced YET More economical than ever

WOMAN BAKES WAY TO FAME

Kansas Woman Supports Family of Five by Farming and Cooking.

TOPEKA, Kas., May 8.—For women who unexpectedly are cast upon their own resources for support of themselves and a family, here is a bit of advice:

Study the methods of Mrs. Edith Moore.

Mrs. Moore was left a widow a few years ago. She did not have the training for the teaching profession or a business career and she had three boys and a mother to support.

But she did not let herself think of discouragement or failure.

Now she is furnishing her dependents a good living and each year is saving a nice sum.

And here is the story of how she has made ends meet and added to her bank account:

Buys Farm.

Mrs. Moore bought on monthly payments six acres of land and a small house a few miles from Topeka. Proficient at baking and cooking, she took and filled orders for cakes until she obtained enough capital to buy a cow. Then butter and milk were added to her sales.

Now she keeps three cows and sells cream. She has 100 hens and sells from 25 to 30 dozen eggs each week. She also makes and sells cottage cheese.

With the aid of her mother she put up 145 quarts of cucumber pickles last fall and found ready sale for them.

Mrs. Moore and mother at odd times, during the winter, made more than 1000 sun bonnets which they marketed through a wholesale dry goods house

Those efforts made the living. Then came the savings.

Exhibits Cakes

It was more or less of a lark when Mrs. Moore exhibited several cakes at the Kansas Free Fair at the Kansas capital a few seasons ago. But she won a first prize on every one of them. That brought more orders for cakes and now she is kept busy baking for banquets, dinners and social affairs.

It is as a cake baker that she has won independence. And it has been by exhibiting at Fairs that she has won her fame.

In Mrs. Moore's home are 565 ribbons won by exhibits at fairs. Of these 235 are for cake baking. No other woman in the world is known to have taken so many fair awards for baking.

LIGHTHOUSE CARES FOR WORLD WAR BLIND

NEW YORK, May 9.—Sixty-six American soldiers were blinded in both eyes during the world war, Surgeon General M. E. Ireland states in a communication to Mrs. Winifred Holt Mather of New York, founder of the Paris Lighthouse for the Blind, a movement to maintain which is now in progress in this country under the patronage of President Coolidge.

Those who suffered total or partial blindness in one eye numbered 688.

It is probable that many veterans have become blind since the war, but General Ireland says he has no way of knowing the number of these.

American eye casualties were relatively small compared with those of the other allies. The Paris Lighthouse has cared for the war-blind of all nations.

Scarfe's
Varnishes & Paints
SURFACE SATISFACTION

When Painting choose Scarfe's
—not only beautifies but safeguards your home from wear and weather.

Scarfe & Co., Limited
Head Office and Factory - Brantford, Ont.

VARNISHES PAINTS ENAMELS STAINS for every purpose

J. C. Turnbull Co. Ltd.
Corner George and Simcoe Sts.
Peterboro, Ont.

PARIS COATS

Most attractive coats from Paris come in soft wools with an inner lining which fastens over and gives the effect of a dress beneath. Usually the coat is of plain color and the lining is checked or plaid.

TUCK-IN BLOUSE

There was a time when practically every smart blouse was an overblouse, but the tailored suits has forced the return of the tuck-in since it is more in keeping with the severe lines.

Special!

MRS. NEIL'S COOKING SECRETS

A new source of daily cooking help

Contents

250 tested recipes answering the daily puzzle, "What shall we have for dinner tonight?"

Practical suggestions for judging, choosing and cooking meats, fish, fowl and game.

"Time-table" showing just how long to cook various classes of foods together with a complete and modern table of measurements.

Unusual and unusually helpful ideas about cake-making and pie-baking.

Special sections on Soups, Vegetables, Candies, Salads, Puddings, Breads, Eggs, Vegetarian Dishes and the Art of Carving.

128 pages of practical culinary information, printed in large, readable type and substantially bound in a heavy paper cover.

This book, written by Marion Harris Neil, formerly cooking editor of The Ladies' Home Journal, would cost considerable in any book store. But you will find below a simple way to get it without cost.

How to secure, without cost, this Cook Book containing 250 recipes

(Special offer for one week)

HERE is a truly unusual opportunity. We wish every housekeeper in this city to use a can of Crisco; to discover for herself, through actual test, the ten outstanding virtues of Crisco (listed below).

So, in cooperation with your grocer, we are making this offer which enables you to secure a valuable and helpful cook book without cost.

Does any shortening, besides CRISCO, *possess these 10 virtues?*

1 Crisco is a pure vegetable shortening—not an *animal* fat. Crisco is made from the pure sweet oils of growing plants.

2 Crisco delightfully answers every shortening and frying purpose: For Cake-making, Shortening, Frying.

3 Crisco gives perfectly delicious results. Crisco cakes are light and tender and stay fresh longer. Crisco fried foods are crisp outside and tender and fine-flavored inside. Crisco pie crusts and pastry are deliciously brown and flaky.

4 Crisco needs no refrigeration. It keeps sweet and fresh indefinitely without ice-box help.

5 Crisco is very digestible. (Food authorities say that an easily digested fat should melt near body heat—98½ degrees. Crisco melts even below this temperature. It melts at 97 degrees.)

6 Crisco helps to secure uniform cooking results for Crisco itself is absolutely uniform. Crisco never varies—it is the same today, tomorrow and a year from today.

7 In frying with Crisco you avoid smoke and unpleasant odors. Crisco never publishes, to living room callers, intimate news of kitchen activities.

8 In frying, Crisco is but little absorbed by foods. Crisco makes fried foods with a crisp, brown outside and a tender, digestible inside.

9 After frying with Crisco you can strain it and use it again and again. You can fry fish, then onions, then potatoes in Crisco and the potatoes will not even hint of the onion.

10 In all kinds of cooking Crisco lets the fine full flavor of the ingredients come out—undisguised by the flavor of the shortening itself.

A valuable addition to any household

During the coming week we will give you, for just one wrapper from a can of Crisco, this exceptional cook book, without cost.

This cook book contains 128 pages of cooking and serving information—the sort of information that will give really practical daily help even to an experienced cook. Prepared by Marion Harris Neil, formerly cooking editor of The Ladies' Home Journal, it contains 250 tested recipes.

In her "Cooking Secrets" Mrs. Neil approaches the housekeeper's daily problem of "what for dinner" from a fresh, sympathetic viewpoint.

Her cook book will save you much time and worry when you are seeking some novel dish with which to tempt your husband and please your children.

An outstanding point about all Mrs. Neil's recipes is this: They are prepared with special reference to digestibility. They will be particularly welcome to every thoughtful wife and mother who keeps a careful eye on the healthfulness of her family's foods.

The simple way to secure this cook book

To secure free the cook-book shown above is a very simple and easy matter. This is all you need to do:

1. Clip the coupon in the lower right-hand corner of this advertisement. Carefully fill in your name and address. Take the coupon to your grocer.
2. Buy a can of Crisco.
3. Remove the outside wrapper of your can of Crisco. Present the wrapper and the coupon to your grocer. He will give you, in return, your copy of "Mrs. Neil's Cooking Secrets."

Special Crisco Week at your grocer's

During the coming week you will see Crisco prominently displayed in your grocer's store. He will invite you to buy a can.

If you order by telephone he will mention Crisco especially.

His reasons are two-fold and both are reasons of service to you:

1. Wishing to do you a service beyond the mere filling of your daily order, your grocer will urge you to buy a can of Crisco this week because he will thus help you to secure, free, a cook book of 250 recipes.
2. As a progressive modern merchant your grocer naturally prefers to sell you the most practical and wholesome food ingredients. He would rather sell you a shortening which you can use for every cake-making, every shortening and every frying purpose than one whose usefulness is limited. When he sells you Crisco he knows that he is selling you a shortening which *alone* delightfully answers every shortening purpose: a wholesome shortening made from the pure sweet oils of growing plants.

Clip this coupon and secure this valuable cook book for only one wrapper from a can of Crisco.

Coupon!

The Procter & Gamble Company,
Dept. HO., Hamilton.

I have purchased a can of Crisco. In return for the wrapper from that can, my grocer has given me the book entitled, "Mrs. Neil's Cooking Secrets"

(Please check (√) correct answer.)
☐ I have never used Crisco before
☐ I use Crisco regularly
☐ I use Crisco occasionally

Name .....
(Please print name)
Street Address .....
City ..... Prov. .....

(Take this coupon to your grocer. For it, and a wrapper from a can of Crisco, he will give you without cost, your free cook book)

© 1924, by The Procter & Gamble Co., Hamilton.

HALL'S MAY THRIFT MESSAGE

Giving a further list of extraordinary May Thrift Values. We're out to do a Big May Business with Prices on High-Grade Merchandise that will bring an enthusiastic response. All lines listed below represent very decided savings.

ONE-HOUR SALE, 9 TO 10 OC'CLOCK, SATURDAY
HEMSTITCHED PILLOW CASES
42-inch width.
29c
Not more than 6 to a customer.

ONE-HOUR SALE, 10 TO 11 O'CLOCK, SATURDAY
ALL-LINEN HUCK TOWELS
Size 18 x 34.
25c
EACH
Not more than 6 to a customer.

ONE-HOUR SALE, 11 TO 12 O'CLOCK, SATURDAY
ALL-LINEN TOWELLING
Half-bleach, red border.
13c
YARD
Not more than 10 yards to a customer.

ONE-HOUR SALE, 1 TO 2 O'CLOCK, SATURDAY
WOMEN'S CREPE KIMONAS
Regular $3.75 value.
$1.95
Colors are blue, flesh, rose, maize and orchid.

ONE-HOUR SALE, 2 TO 3 O'CLOCK, SATURDAY
8 TABLETS PURE OLIVE OIL SOAP AND 10c WASH CLOTH
25c
Not more than one lot to a customer.

ONE-HOUR SALE, 3 TO 4 O'CLOCK, SATURDAY
WOMEN'S KNITTED VESTS
2 FOR 25c
Opera top and V neck. Regular 20c value.

The May Sale of Pure Thread Silk Stockings, per pair - - - 98c

We anticiated a big demand for these Silk Stockings, but were not prepared for such a rousing response as we have had, and as a result we were forced to place additional orders. Two styles now await you—one in plain weave with full fashioned seam back and the other with fancy self stripes. And bear in mind that THESE STOCKINGS ARE PERFECTS, and ordinarily would sell at $1.75 per pair. You'll find a complete assortment of fashionable colors—

Black	Bobolink	Champagne
Camel	Dove	Peach
Otter	Logcabin	Gold
Beige	Oriental Pearl	Nude

WOMEN'S NEW STYLE HANDBAGS. MAY SALE, EACH - - - - $1.95
An assortment of 25 of the newest style Handbags for spring, including the popular "Under-Arm"

WOMEN'S LINEN HANDKERCHIEFS. MAY SALE PRICE - 2 FOR 25c
Almost half-price for these fine Linen Handkerchiefs, good size, with narrow hemstitched hems.

STAR SPECIAL, RUMMAGE DEPT., SATURDAY 9 TO 12 O'CLOCK

7000 Yards Mill End Prints

All perfect cloths in the assortment and very best patterns. Because they are mill ends of 10 to 20 yards we secured them at a special clearing price. Buy all you can use of these at the 3-Hour Extra Special Thrift Sale price, yard..... **15c**

Have you seen the Supreme Showing of SpringSuits$19

There is the widest range of Suits ever shown at one price by this noted value-giving Store, making this timely Sale one of personal interest to every woman.

Suits in boyish form and O'Rossen types for informal wear and the Costume Suits for the fashionable women of more conservative tastes.

And all are extreme values, irrespective of their former values, they are priced to make this May Sale Suit event the best ever staged in this locality.

It will be to your interest to see this wonderful display.

All Trimmed and Untrimmed Hats are Reduced for the May Thrift Sale

Our entire stock of new Spring Millinery is effected by the May Thrift Sale. Every Hat, trimmed or untrimmed, bears the May Thrift Call Sale price.

All COATS in Stock Reduced in Price for MAY THRIFT SALE

WE LIST A FEW HERE JUST TO SHOW THE TREND OF VALUES

ONE ONLY
MannishEnglishTweedCoat

Colors in check combination—taupe, blue and tan. Full back style and patch pockets. Regular Sale price, $29.00. May Sale price..... **$19.00**

ONE ONLY
Novelty Striped Tweed

In silver, pearl and black combination. Full back style, patch pockets and three-button front fastening. Regular Sale price, $35.00. May Sale price..... **$23.00**

ONE ONLY
Novelty Striped Velour

In one-inch stripes of grey taupe. Trimmings are formed with bias bands of self. Regular Sale price, $39.00. May Sale price, **$25.00**

ONE ONLY COAT OF CAMEL'S HAIR
In Oriental pearl color and large check weave. Wrap-around style, ornament fastening, navy blue braid trimming and full lined with silk crepe. Regular price, $65.00. May Sale price..... **$43.00**

ONE ONLY COAT OF VELOUR
In fawn and brown shadow check. Cape back style, full belted sleeve, front belt fastening and full lined with brown satin. Regular price, $59.00. May Sale price..... **$39.00**

ONE ONLY COAT OF GREY MARVELLA
In wrap-around style, ornament fastening and trimmed with four rows of fancy stitching. Full lined with grey satin. Regular price, $49.00. May Sale price..... **$32.00**

ONE ONLY COAT OF CAMELINE
In wide fawn and Chinese green stripes, running bias across the back. Full lined with fawn satin. Regular price, $39.00. May Sale price..... **$25.00**

ONE ONLY COAT OF DUVETYNE
In rich grey. Wrap-around style, ornament fastening and novelty stitching in navy and silver. Full lined with grey silk. Regular price, $59.00. May Sale price... **$39.00**

ONE ONLY COAT OF CAMELINE
In beige color. Straight-line style, inverted fancy panels, novelty cuffs, patch pockets. Full lining of Chinese blue satin. Regular price, $49.00. May Sale price..... **$32.00**

ONE ONLY COAT OF SHADOW STRIPE TWEED
In light and dark grey colors. Wrap-around style, ornament fastening and tailored pockets. Regular Sale price, $45.00. May Sale price..... **$29.00**

ONE ONLY COAT OF NOVELTY TWEED
In grey, fawn and brown shadow check. Full back style, ornament fastening and full brown satin lining. Regular Sale price, $35.00. May Sale price, **$23.00**

Women's Knitted Underwear. Reg. up to 79c. Sat. Leader, garment 49c

The assortment includes Stepins, Bloomers, Drawers and Vests. All perfect qualities. Knit in plain and ribbed weaves from finely combed cotton yarns. 10 dozen pairs of each is the quantity we have, and you save from 25 to 30c on every garment purchased Saturday. All sizes to fit women.

WOMEN'S SUMMER VESTS, PERFECTS. MAY SALE PRICE, EACH - - - - - 25c
Fine Cotton Vests in plain and ribbed weaves, opera top, V neck and strap shoulder styles. The May Sale price will enable you to secure a season's supply at considerable savings.

EMBROIDERY EDGINGS. REGULAR VALUES TO 20c YARD. MAY SALE PRICE, YARD - - - - - - 9c
Dainty designs, neatly embroidered, on fine quality Swiss lawn. Half their regular values for the Saturday May Sale.

STAR SPECIAL, RUMMAGE DEPT., SATURDAY 2 TO 5 O'CLOCK

500 Pairs Silk Stockings, Perfects

"Monarch Brand" and 79c quality. Colors are black, 2 shades of grey, brown and white. Plain and self stripe. These are the best values we've secured this season, to offer as a Star Special at, per pair..... **49c**

Summer Lingerie Thrift Specials

Women's Princess Slips of Sedday Satin. To-Morrow, each $1.59

A very special price on these service-giving Princess Slips of soft sedan satin. They are cut on straight lines and can be worn with satisfaction under the modish slim gowns. The elastic under the arm to give perfect fit is a pleasing detail. As these inexpensive Slips come in black and ten of the season's most popular colors many women will doubtless secure more than one. Sizes from 36 to 44.

BLUE BIRD CREPE BLOOMERS. MAY SALE PRICE, PER PAIR - - - - - - 79c
This is a value-giving item from the Lingerie Dept for the May Sale Saturday. Bloomers made in comfortable style from the serviceable, dainty "Blue Bird" Crepe, in flesh color, with blue colored designs. The Sale price is for one day only.

WOMEN'S CREPE BLOOMERS. MAY SALE PRICE, PER PAIR - - - - - - 59c
Serviceable qualities of washable crepe are used in these perfect-fitting Bloomers, that are made with reinforced seat, double elastic knee-bands and elastic waistband. Colors of flesh and white may be had. The May Sale offers a savings of 26c on every pair purchased Saturday.

Women's Bloomers of Sedan Satin May Sale Special, pair - - - 98c

These Bloomers have proved one of the leading features of the May Sale, and on account of the extensive selling we have been obliged to re-order 50 dozen pairs. They have just arrived and will be placed on Sale Saturday morning at 9 o'clock sharp. Your choice of plain or shadow stripe, in 10 of the season's best colors. Made with double elastic knee-bands, reinforced seat and in all sizes for women.

BEGIN NOW TO GET YOUR HOME READY FOR SUMMER

68c yard — **HEAVY COCOA VERANDAH MATTING, 36 inches wide. May Thift Special. On Sale Saturday and Saturday Night Only.** — **68c yard**

TWO-HOUR SALE OF

Drapery Chintz

SATURDAY MORNING, 9.30 A.M. TO 11.30
400 yards in the lot. It's a special purchase, and they come in lengths from 10 to 20 yards to a piece. Buy any quantity you like Saturday for two hours only. May Thrift special, yard, **19c**

Silk Drapery Madras

IN A BIG TWO-HOUR MAY THRIFT SPECIAL SATURDAY AFTERNOON FROM 2 TO 4 O'CLOCK, YARD
82c
You have choice of blue, rose, mullberry and walnut brown in the new shades. But only for 2 hours can you procure it at this low price. Before 2 p.m. and after 4 o'clock the price will be $1.50 yard.

About 2000 yds. Finest White Cottons

"ROYAL ANTLER" BRAND, TO BE SOLD, COMMENCING TOMORROW, SATURDAY, MAY 10TH, AT A THIRD LESS THAN TODAY'S MARKET VALUE. ONE OF THE DECIDED SNAPS OF THE MAY THRIFT CALL. 1,000 YARDS 40-INCH DORCAS CAMBRIC, 500 YARDS 40-INCH WHITE TAMBORINA LINGERIE CLOTH, 500 YARDS PHILLIPS' 40-INCH "NAINBETTER" NAINSOOK.

These lovely quality fine White Lingerie Cottons are all Phillips' "Royal Antler" Brand. The finest quality White Cottons produced on any looms in the world. Your choice of any of these fine 40-inch Cottons tomorrow, Saturday, yard..... **59c**

Not a yard in the consignment worth less than 85c to 90c. If you appreciate beautifully fine quality White Cottons attend tomorrow's special Sale.

PHILLIPS' "ROYAL ANTLER" BRAND WHITE CIRCULAR PILLOW COTTON
42-Inch Width
Good 80c value. May Thrift Call price, per yard, **59c**

PHILLIPS' "ROYAL ANTLER" BRAND WHITE BED SHEETING
72-Inch Width
Good dollar value. May Thrift Call price, per yard, **79c**

Simmon's "White Label" MATTRESSES

One of the most popular in the whole Simmons' make of high-grade Mattresses.

50 OF THEM GO ON SALE SATURDAY ALL SIZES

Every Mattress done up in a sealed carton and every Mattress guaranteed sanitary and made of pure white new layer cotton felt, covered with excellent wearing quality art ticking. 50 Mattresses in the lot, all the Simmons' "White Label" quality, and are all in sealed cartons. One low price for a big May Thrift special Saturday, each, **$12.85**

Simmons Brass Beds

Three-Quarter Size Only
In polet brass finish, with 2-inch upright posts and heavy brass caps. May Thrift special Saturday, each, **$11.19**

TWO HUNDRED COCOA DOOR MATS TO GO ON SALE SATURDAY
Every one Canadian-made and of superior wearing qualities. Three sizes in the lot. May Thrift specials, **69c** **79c**

$9.85 each — **Heavy Rag Rugs. They are 6 ft. wide and 9 ft. long, with fringed ends. A very serviceable quality and washable. May Thrift Special.** — **$9.85 each**

AXMINSTER AND BRUSSEL RUGS Reduced in Price From $36.50 to May Thrift Special of - - - - - - $27.30
The size, 6 feet 9 inches wide by 9 feet long. Designs and colorings suitable for any room. A very choice lot of good quality Rugs to choose from for early buyers Saturday.

Richard Hall & Son Limited

1,000 YARDS CLEAN, NEW, FRESH CURTAIN MATERIALS, All At One Low May Thrift Price, Yard - - - - - - - 59c
Every yard worth from 15c to 40c a yard more in price. In the lot are Fillet Nets, Nottingham Nets, Tuscan Nets, Scotch Madras, White and Colored Spot Marquisette and Ring, Spot and Plain Frilled Marquisette. It's the greatest value and the biggest choice of fine Curtain Materials we've ever offered at one low price.

Meet Your Friends for Afternoon Tea in the Tea Room | Bundles and Parcels Checked at the Parcels Desk on Main Floor | Ladies' Shoe Shine Stand in the Shoe Dept. Second Floor

The GRESSMAN Company Limited
"The Store of Smiling Service"

Light Lunches Served at any time during Store Hours Third Floor | Hair Dressing and Manicuring Parlors in charge of Miss Murney | 50c Mid-day Lunch 60c 11.30 a.m. to 2 p.m. Tea Room

A Rainbow of New Frocks
To Meet the Summer Day

"Betty Brown" Flannel Dresses

We have gathered a very attractive assortment of these novelty, registered "Brodella Flannel" Dresses. This is a finely woven cloth with a broadcloth finish and guaranteed not to shrink. Made in straight-line styles and the new "Bobby" Dress, showing pleated skirt and separate overblouse. Colors are sand, jade, peacock blue, brick and crabapple. Sizes 16 to 20. Prices, **$12.75** to **$13.50.**

SECOND FLOOR.

May Events

MAY is such a satisfying month. First its delightful weather is inspiring, bringing a picture of the long playdays to come. Then from a more practical standpoint it is important to you because of the values it brings. Household calendars show many items that need replenishing now and wardrobes require attention if they are to be interesting. The May Events cover a score of needs and are brimful of fine values.

"NEMO" WEEK

A Nemo Corset to meet exactly your individual needs is included in our special display of Nemo Corsets and Corset Accessories being held in our Corset Department.

STREET FLOOR.

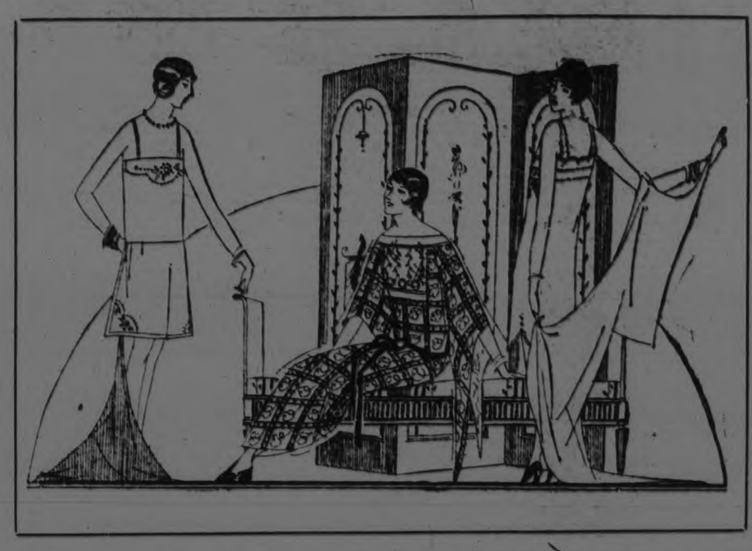

Coats of Novelty Tweed and Polo Cloth, $17.50

A special line of these Coats have just arrived, in swagger and boyish form modes. Very attractive tweed mixtures. Exceptionally well made garments, with bound seams, tailored and crushed collars. Sizes 16 to 20.

Suits for the Maytime Outings, $35

A special assortment of navy, tricotine and Poiret twill. Made of fine French cloths, with a satin lining. They are mostly in O'Rossen styles, in single and double-breasted effects. Sizes 16 to 20.

SECOND FLOOR.

A Straight Line Frock
of Tricotine or Poiret
$14.50

Twelve only of these Cloth Dresses to clear on Saturday. Straight-line styles, with trimmings of military braid, embroidery and duvetyne. Short and three-quarter sleeves. Sizes 16 to 20.

REDFERN SHOP.

Voile Blouses $1.98

In the Redfern Shop on Saturday these fine quality Blouses with trimmings of embroidery and Val. lace, with long and short sleeves. They are slightly soiled, but the difference in the present price and the former will more than pay for the washing. Sizes 36 to 44.

REDFERN SHOP.

SPECIAL PURCHASE

Clearaway Sale of Ladies' "Niagara Maid" Novelty Gauntlet Silk Gloves
IN TWO LOTS—SATURDAY

ONLY THIS WEEK—THE GLOVE BUYER CLEARED AT A MOST REMARKABLE PRICE REDUCTION BROKEN LINES OF "NIAGARA MAID" NOVELTY SILK GAUNTLETS—AND ON SATURDAY WE ARE PASSING THE PRICE SAVING ON TO CUSTOMERS.

LOT 1—Regular $3.25 and $3.00 Value, Saturday $1.95 Pair

In this lot are two of the season's smartest styles in "Niagara Maid" Gauntlets—one with double French cuff and the other frilled. There is a splendid selection of the newest shades, but as a clearaway lot there is not every size in each color.

LOT 2—"Niagara Maid" Strap Wrist Gauntlet Silk Gloves, Saturday $1.49 Pair

This is an especially low price for these attractive Two-Tone Silk Gauntlets. The colors are brown, platinum, navy and silver. They are made with contrasting wrists and cuffs and contrasting embroidered backs. All sizes in this lot.

See Arcade Window Display and remember there are hundreds more pairs in the department. We cannot too strongly urge you to come sharp at nine o'clock for the best choice.

STREET FLOOR.

A Sport Suit
To Be Worn on the Street

They are very stylish this year. These are designed for service, with a fine regard for style. Made in two-button, single-breasted style, pleated back, with half belt. Pockets are patch with flap. Trousers medium with cuff. A wide range of Blarney tweeds, Scotch mists and Donegals. Priced, **$21,75, $25.00, $32.50** and **$37.00.**

At Last! Men's Shirts in Genuine "Tabralco"
With Collars to Match
$3.85

The shirting that holds its color and lustre. This famous British fabric has proven satisfactory both in wash and wear, retaining its bright color and soft silk lustre no matter how often it is washed. Colors are plain or fancy blue, helio, grey and sand. This Shirt is made in Canada and every care to assure perfect fit. Look for the black label.

MEN'S SHOP.

Diminutive Hats for Maytime

Boyish Bankoks

Girls who dote on the boyish fashions of the season are choosing shiny Bangkok Hats, ever so small, to top their suits and sports dresses. These are very tailored, come in half a dozen styles and boast six good new colors. Price, **$6.00.**

Others with a Sportsy Way

The Hat of the hour's a Sports Hat, small, simple and smart. It takes a tailored bow, small feather trim, or jaunty bit of applique, and is always brightly colored. Wear it; in Milan, leghorn or coburg braid. Make a long chiffon scarf its companion. A picture of fashion, you'll be. Price, **$7.50.**

Two Tables Laden with Linens

No. 1 Table

Our entire stock of "Old Bleach" and "Shamrock" Pure Linen Huckaback Towels, plain and fancy, hemmed and hemstitched. Sizes 18 x 30 to 22 x 42. Values up to $3.00. Priced on Table No. 1 Saturday, **89c** to **$1.75.**

No. 2 Table

Dozens of fine hand-made Madiera pieces, ranging in size from 6 inches to 54 inches. Some are slightly soiled, and for quick clearance you will find each piece marked low in plain figures.

STREET FLOOR.

Your Table Too May Need Fresh Covering

You will choose from four patterns in this 72-inch Mercerized Satin-Finished Damask. Retains its finish after being laundered and is very durable. Saturday, **98c** yard.

STREET FLOOR.

Shot Paillette, $1.69 Yard

Six new shot patterns to choose from. It is 36 inches wide, and when made up is exceptionally smart for hats, blouses and dresses.

STREET FLOOR.

NEW SUMMER WEIGHT

D. & A. Self-Striped Pink Coutil Corsets, Saturday $1.55

A new D. & A. Corset that is assured popularity in the warm weather. Light-weight coutil, self striped, and low bust and elastic tops. Sizes 21 to 26.

STREET FLOOR.

Brocaded Tussor, $1.48 Yard

An ideal lingerie fabric and very suitable for blouses. Colors are maise, pink, orchid, ivory and white. The width is 36 inches.

STREET FLOOR.

FIFTY-FOUR DOZEN LADIES' FINE QUALITY

Harvey-Knit Undervests 39c 3 for $1.10

Coming in sizes 36 and 40. They are real, fine lisle finish and Swiss ribbed. Choice of three no-sleeve styles. Twenty-seven dozen each.

STREET FLOOR AND BARGAIN ANNEX.

New English Voiles 49c Yard

There are a thousand yards of these lovely patterned Voiles here for Saturday selling. You will like the large range of colorings along with a good selection of black and white and navy and white. 39 inches wide.

STREET FLOOR.

NEW SUMMER SHIPMENT—ABOUT 800 PAIRS

Ladies' Extra Quality Silk Hose, Saturday Selling 95c Pr.

Peterborough's best Hosiery buying opportunity of the season. Heavy quality, pure thread silk, reinforced with art silk, in plain styles and with French clocks. The colors include black, white, grey, castor, beige, atmosphere and suede. Early buyers will have the choice of almost a complete size selection in every color. Well worth buying in half-dozen lots.

STREET FLOOR, FIRST CIRCLE.

Linoleums and Oilcloths

We have just received a new shipment of 2-yard wide Linoleums in a large assortment of patterns, and moderately priced at **95c** per sq. yard.

All the new designs and colorings in Oilcloth, in widths ranging from 1 yard to 2½ yards. Priced at **55c** per sq. yard.

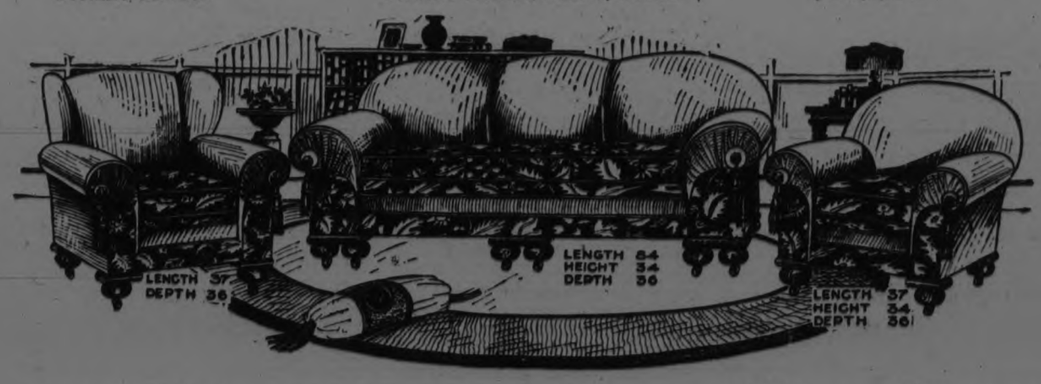

Add This to the Comforts of Your Home

This complete Chesterfield Suite, as shown above, is upholstered in genuine embossed mohair in a rich new shade of wine. Large roll spring arms and spring back and seats. This is a Canadian-made Suite, and THE CONSTRUCTION IS GUARANTEED FOR TWENTY YEARS. See the size specifictions above. Priced, **$255.00.**

Lightsome Curtains Now for Every Home

Lace Curtains Nets to Beautify the Home

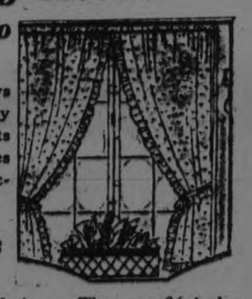

Attractive windows always create a good impression. Buy these $1.15 specially priced Nets on Saturday. They are 48 inches wide and come in various attractive designs. Saturday, **85c.**

Madras Curtain Nets 29c Yard

Coming in several lovely designs. They are 36 inches wide and ordinarily sell for 45c. You will make no mistake replenishing your supply on Saturday at **29c** yard.

THIRD FLOOR

Colored Suede and Buck Shoes
Are Seen Much on the Board Walks

In colors of grey, Airdale and Mandalay brown are favorites of milady this season, and we are assured will continue to be.

GREY BUCK, one strap, low heel, Welt soles $8.00

AIREDALE BUCK, one strap, covered Cuban heels, welt soles $9.00

GREY SUEDE ELASTIC GORE PUMP, covered Spanish junior heel, turn soles $11.00

OTTER SUEDE, one strap, cut-out pattern, covered Spanish junior heel, turn soles $11.00

GREY BUCK, two strap, lattice trim, covered Cuban heel, turn soles $9.00

MANDALAY BROWN SUEDE, with brown kid trim and two straps, soles are welted and heels low Cuban, $9.75

LADIES' SHOE DEPT., SECOND FLOOR.

MILL END SALE

Dresses, Coats and Suits!

A Factory Clearance of Silk Dresses

Made to Sell at $25.00 to $37.50, for

18.75

The great Dress event of the season! Ultra-fashionable models. Cleared from a prominent manufacturer at a substantial reduction. Every approved fashion idea is embraced in this handsome collection. Distinctive styles that are outstanding for their refreshing newness, individualism and enhancing charm. Very attractive trimmings, cunningly arranged, and a color range to meet every need. Dresses that are unquestonably high in quality and amazingly low in price.

Another Great Coat Event

This time it is Tailored Tricotine and Poiret Twill Suits in navy or sand; also jaunty Sports Coats in checks and novelty mixtures. Garments you would consider unusual value at the end of the season. All are attractively lined throughout. Tubular styles, with dome, ruffle and fluted collars, large buttons and braiding. Splendidly tailored. Full lengths. Wonderful value at.....

Sizes— 16 to 42 **$19.50** Sizes— 16 to 42

Boyish Suits

Boyish form, box coats, novelty and sports styles; also tailored and semi-tailored models. Made from superior all-wool French tricotines and Poiret twills, mannish worsteds, pencil stripes, homespuns and novelty tweed mixtures. Expertly tailored, high-grade linings, braidings, tuckings, pleatings and buttons. A collection of Suits that were made to sell at from $42.50 to $55.00 now offered by us at.....

$33.50

Children's Lisle Socks

50 dozen pairs of Children's Lisle Socks cleared from the mill at a very low figure. There are assorted lengths, most of them in the three-quarter style, with turn-down cuffs. White or colored leg, with cuff of contrasting colored stripes. Every pair perfect. A full range of sizes. Buy your season's requirements from this great offer.

At About Half Regular Price, **29c Pr.**

Exceptional Value in Smart Millinery

35 charmingly Trimmed Straws at a special price for Saturday. All distinctive, all possessing skilled workmanship and superiority of materials and trimmings. Many black and white are featured, as well as tans, greys, navy and black. Regular $5.00 value, for.....

$3.25

In The Bargain Fourth

Mill Ends--Remnants

A great purchase of short lengths of many lines of merchandise. All good useful lengths that will find ready purchasers from thrifty buyers handy with the needle and a few practical ideas. All selling at HALF and in some cases AWAY LESS THAN HALF their regular values. Come early for first choice.

Come Early for First Choice

Organdies	Crash Towelling
Muslins	White Suiting
Cretonnes	Dimity
Flowered Sateens	Art Ticking
Chintz	Drills
Silkolines	White Voile
Oxford Shirtings	Scrim
Sateens	Fancy Crepes
White Cotton	Etc., Etc.

Homespuns and Suitings

Remarkable value in high-grade quality pure wool imported fabrics. Suitable for the mannish tailleur so much in evidence this season. A large variety of patterns and colors. 54 and 56 incheswide. Regular $2.00 to $4.00. Mill-End Sale price, yard..... **$1.25**

Fine Quality Black Serge

A special purchase of fine quality Black Serge in a suitable weight for suits, skirts or dresses. Fine twill, will not crease and sheds the dust. Excellent wearing quality, 54 inches wide. Regular value is $1.75 yard. Mill-End Sale, yard..... **$1.25**

Top Floor Men's Shop

Men's Suits

Regular $25.00 Value

Tweeds Homespuns Cheviots **12.75** Sizes 34 to 44

Men's Shirts

Coat stye, cut full and roomy. Fast colors, attractive stripes. Sizes 14 to 16 1-2. Regular values to $2.50.... For **$1.29**

Men's Lisle Socks

Mercerized Lisle Socks for men. A very fine and durable make, with or without clocks. Good assortment of colors. All sizes. Pair .. **59c**

Half and Less Than Half Price

Bed Spreads

Full Double Bed Size Crochet Bed Spreads, unbleached. Will bleach into snow-white after three or four washings. Hemmed ends. Easily laundered and long wearing. Just a few to sell at the special price of. **$.179**

Untrimmed Hats

Straw Shapes that are all ready for a little touch of ribbon, flowers or ornaments. All of the season's popular styles. Good range of colors. Regular $2.25 value, for, each. **$1.59**

THE J.C. Turnbull CO. LTD

SATURDAY---The Last Day of GOSSSARD WEEK

Saturday night will mark the closing of this great special and most successful selling event. Every garment in this Sale is scientificly built to mould the figure to conform with the mode of the day; also to give the maximum of comfort to the wearer. The special prices quoted are for the duration of the Sale only, reverting to their former prices on Monday.

Secure a new Corset tomorrow in your particular style at the reduced price and save money.

No. 600.	Regular $6.50.	Gossard Week	...$4.95
No. 1206.	Regular $10.00.	Gossard Week	...$6.95
No. 259.	Regular $3.25.	Gossard Week	...$2.25
No. 228.	Regular $3.75.	Gossard Week	...$2.95
No. 264.	Regular $4.25.	Gossard Week	...$2.95
No. 518.	Regular $5.50.	Gossard Week	...$3.95
No. 241.	Regular $3.75.	Gossard Week	...$2.95

Our expert fitting service given with every Sale garment. Have your Corset troubles removed by bringing them here for consultation.

Fancy Silk Crepes

Silk Mixed Crepes in novelty Dresden designs. Attractive colors. Suitable for blouses, dresses, scarfs, etc. 36 inches wide. Regular $2.00 value. Mill-End Sale, yard..... **$1.59**

Duchesse Satin

Black only and every thread pure silk. A heavy-weight Satin Duchesse, made by one of the best makers in Switzerland, renowned for high quality merchandise. An excellent satin surface that is permanent. Guaranteed not to cut, free from dressing and rich shade of black. Will give splendid service. 86 inches wide. Good value at $2.75 yard. Mill-End Sale, yard..... **$1.98**

Khaki Drill

A Mill-End purchase of excellent quality Khaki Drill. Suitable for overalls, boys' wear, etc. Just about 100 yards to sell at this price. Buy your season's requirements now. 30 inches wide. Regular 59c value. Mill-End Sale, yard..... **39c**

Ginghams

32-inch Ginghams in a variety of plaids and checks, in pleasing color combinations; also Plain Blue Chambray in differen tshades. The Mill-End price is a low one, yard..... **19c**

Fancy Print

Good quality American Print in very attractive kimona designs. Copen., mauve or black ground with butterfly and floral patterns of contrasting colors. 30 inches wide. Mill-End Sale, per yard..... **25c**

Wash Goods

Empress Crepe, Beadora Voiles, Figured Crepes, Ratine Voiles, Silk Mix Crepes, Crepe Andora, etc. All popular weaves of the better quality wash goods. Exquisite designs and colors. Selling at a remarkably low price. Regular $1.25 to $2.25 values, for, yard.. **89c**

Fancy Crepes

A splendid quality of Crepe material for making into summer dresses. A good assortment of pleasing designs in a variety of popular colors. 36 inches wide. A regular 75c value. Mill-End Sale, yard..... **49c**

Bead Necklaces

Just a one-day price on European Crystal Cut Necklaces in graduated beads or all the same size, with or without tassel. All-black and a big variety of colors. Saturday's one-day price..... **39c**

Combs for Bobbed Hair

The new Bobbette Folding Comb with ribbon attached for wearing around the neck. Locket fashion. Priced at, each..... **50c to $1.25**

The Economy Basement

Cut Glass Sherbets

Cut Glass Sherbets, made from fine clear glass, neatly cut in grape and star designs, featuring the drawn stem. Regular value, $6.75 doz. Saturday special, each..... **49c**

Glass Water Jugs

Large Glass Water Jugs, made from clear glass, having panelled sides and strong handle. Regular value, 75c each. Saturday special..... **59c**

China Plates

Pie or Bread and Butter Plates, made from fine china, neatly decorated with violet and rose spray. Regular value, 15c each. Saturday Sale special..... **6 for 69c**

Garbage Cans

Finish up Clean-Up Week with a new Garbage Can, made from heavy galvanized iron, having strong handle and cover. Saturday special, **$1.29, $1.49, $1.98, $2.35 and $2.85**

Briefs

Milk Strainers, each	39c
Milk Pans, each	39c
Milk Skimmers, each	10c
Milk Pails, each	45c
Milk Pails, each	55c
Heavy SMP Milk Pails, each,	$1.29
Strainer Pails, each,	$1.25, $1.50, $2.00
4 pkgs. Gold Dust	25c
3 Snowflake Ammonia	25c
3 pkgs. Ricket's Blue	20c
3 doz. Straight Clothes Pins,	10c
3 doz. Spring Clothes Pins,	25c
2 cans Old Dutch	25c
Princess Soap Flakes	23c
3 boxes Matches	29c

Lenox Laundry Soap, large size bar. Saturday special..... **5 for 25c**

HEATED EXCHANGES MARK FIRST SESSION OF UTILITIES COMMISSION INVESTIGATION INTO CAMPBELL MILLING COMPANY BILLS

Mr. Hicks and Mayor Turner In Turn Threaten to Withdraw From Investigation But Compromise On Suggestion Made By His Worship—Dispute Arose Over Absence of Representative of Firm Being Investigated — Commissioners Charge Ulterior Motives.

COUNCIL'S CASE IN AUDITOR'S REPORT.

After two hours' argument last night with His Worship Mayor Turner representing the City Council, and RobertHicks, speaking for the Utilities Commission, the first meeting of the investigation into the Campbell Milling Company's power account ended when Mr. Hicks acceded to a suggestion made by Mayor Turner in the opening moments. The Mayor declared that the investigation should not proceed without an accredited representative of the Campbell Milling Company present, and suggested, before five minutes had passed, that the gathering would be abortive and had better disband. By his statement he precipitated the first of a series of heated exchanges, and at teno'clock the meeting broke up. Mr. Hicks having agreed to arrange a conference with the Campbell Milling Company in Toronto with a view to having a representative present at the next session.

Messrs. Hicks and Bradburn each suggested that the object of the City Council's request for an investigation was simply to obtain the production figures of the Campbell Milling Company, for Mr. Meyers, in his capacity of President of the Peterborough Cereal Company, provoking His Worship to declare he would be ashamed to make the insinuation.

Mayor Turner pointed out to the Commissioners that the investigation was put into their hands as a matter of courtesy, they being responsible for the administration of the department. When Mr. Hicks had read a score of letters, sent some years ago by the Peterborough Cereal Co. to the commission, His Worship remarked that he had not come to the meeting to hear all these letters read that had nothing to do with the case under investigation. "Throw up your hands," he said, "and we will take it over and conduct the investigation."

There were present: Robert Hicks, Chairman of the Utilities Commission; W. H. Bradburn and E. F. Mason, members; H. O. Fisk, manager, and W. G. Henderson, accountant. The commission had as legal adviser E. H. D. Hall. Of the City Council there were: Mayor J. J. Turner, Aldermen J. W. Meyers, W. R. Stocker, M. McIntyre, J. Crowe, J. O. Fife and N. E. Phelan. The County Court stenographer, Miss M. E. Moore, took a verbatim report of the proceedings. City Solicitor Joseph Wearing was present to advise the Council.

"You're Wasting Time."

Mr. Hicks said in opening the sitting that the Peterborough Utilities Commission is a public body elected to serve the citizens. The matter of importance in the present case is to find whether there is something wrong, and if so, where.

Mayor Turner: "Is Mr. Campbell here? It seems to me the Campbell Milling Company is being investigated and should have a representative here. If not, then I suggest we withdraw."

Mr. Hicks did not agree. The City Council had turned the matter back to the commission to investigate, and the commission was going ahead with it. Last night's proceedings, he said, were by way of a preliminary hearing to establish, if possible, some basis from which to work. He did not expect that the probe would end in one sitting, and there would be plenty of time to have Mr. Campbell down later.

Mayor Turner: "I suggest that there is no use in proceeding without a Campbell Milling Company representative here. I don't care what court you go into, civil or criminal, you would have to investigate with the man present. If the Campbell Milling Company had been represented here we could have opened the case for you. We could say to him, 'We feel there has been power supplied that has not been paid for.' That would have been the preliminary step, in my mind. I'm not dictating; I'm just suggesting what appears to me to be the course."

Mr. Hicks: "If the City Council wanted to investigate Mr. Campbell, why didn't you go ahead. If you want us to investigate power we want to get a foundation on which we can work."

Mayor Turner: "The foundation is in the report that came from your office. If you can't get the information we will try some way else."

Mr. Hicks: "It looks to me that you wanted to use the commission to get Campbell here."

Mayor Turner: "Out of courtesy you were asked to undertake the investigation. It is in your department and you are naturally the people to go to, but if you hadn't done it we would have done it ourselves. To my mind, you are wasting time."

Mr. Hicks: "We've both wasted a lot of time before; I guess we can waste some more."

Demanded Facts.

The Chairman of the commission proceeded to outline that body's stand, after reading a letter of February 14, 1922, containing the first intimation, he said, the commission had of a complaint. The meeting last night was for the purpose of gleaning some information about the statements that had been made, and the commission sought to do justice to everyone. The members expected they would be assisted in laying a foundation for the investigation. "We should have facts," he declared, "not what somebody says. Tonight we want to get all possible information."

Mayor Turner: "We are not here to be tried; we are here to co-operate."

Mr. Hicks reminded the Mayor that the commission had been instructed to go ahead with the investigation, and said he did not intend being narrowed down to one case. "This investigation is going to be wide. We have nothing to conceal."

Mayor Turner: "We have only asked you to deal with one case, and the others are your business. You haven't the man here."

Mr. Hicks: "Don't start sidestepping. Do you want the investigation?"

Mayor Turner: "Certainly we want the investigation."

Mr. Hicks: "Then sit down and let us get on with it. Mr. Meyers, will you express your side of this controversy?"

Alderman Meyers: "Mr. Mayor has expressed every word of it. You have the figures there and that is all we want."

Mr. Hicks: "Then why have you asked for an investigation? We have checked up the figures with our meters and they agree."

His Worship remarked again that in his opinion the enquiry was futile in the absence of a representative of the company under discussion. "We expected Mr. Campbell would be here and we would ask him about the figures."

Mr. Hicks: "I thought we were here to do the asking."

Mayor Turner: "Alright."

Mr. Hicks: "Is there any representative of the Campbell Flour Mills present?" No response was made, and he asked what purpose would be served by bringing a representative here.

Mayor Turner: "We thought you would say to him, 'The City Council have brought to our notice that there are discrepancies in your accounts. We have the figures you paid for power. Our best information from millwrights is that your mill could not operate under such a horsepower.' With that we could have carried on."

Mr. Bradburn: "The Campbell Flour Mills have been invited, but they haven't come and we can't bring them."

Mayor Turner: "Then why bring us here?"

Mr. Hicks: "Are you prepared to make a stated case that we can work from?"

Mayor Turner: "Yes. It is in black and white in that statement."

Mr. Hicks: "That doesn't suggest very much."

Mr. Mason said the commission had given considerable thought to the affair and had formed plans they thought would get the information they desired. The investigation must go further than the case under discussion.

Mayor Turner: "I don't want to be rude, but it makes one laugh when you say you have opened an investigation and you have not the man here you are going to investigate."

Mr. Hicks asserted that the Mayor ignored his letters and proceeded to read a resolution passed by the commission in which Mr. Meyers' name was linked as Chairman of the Manufacturing Committee and as president of the Peterborough Cereal Company.

Mayor Turner: "I would be ashamed to read that if I had framed it. There is an absolute untruth there." The insinuation, he said, that Alderman Meyers was using his position to gain knowledge about a competitive business was untrue. Because of Mr. Meyers' business knowledge he knew that there was some discrepancy, and he had drawn the attention of the City Council to it.

Mr. Hicks: "Do you want us to investigate the matter or do you wish us to go out and collect information for you?"

Mayor Turner: "Go ahead. Forget that I'm here. I'll sit and listen."

Mr. Mason: "Thank you."

Have Machinery.

Mr. Hicks read through a large file of letters that had passed between the Peterborough Cereal Company and the Utilities Commission, referring to the meter in that company's plant, and to the difference in charges made to the Campbell Milling Company. He said: "You ask us what part of the machinery would be running on 150 horse power. Can you answer that?"

Alderman Meyers: "No. If I could I would not have asked you."

Mr. Hicks, referring to a question asked by Alderman Meyers a few weeks ago: "It is vague, and we would like to get something definite."

Alderman Meyers: "Get somebody who does know."

Mr. Hicks: "You want us to go and get you the information regarding their mill?"

Alderman Meyers: "I can't answer your questions; I'm not here for that purpose. If Mr. Campbell was here he could probably answer you."

Mr. Hicks: "If you could suggest anybody who would make some positive statement from which we could work, we would endeavour to get Mr. Campbell here."

Alderman Meyers: "It's out of my hands now, and I'm here as one of the City Council."

Mr. Fisk gave a long history of activities in connection with the Peterborough Cereal Company meter, in which he said the commission rendered good service to the company and received no thanks. For some time while a transformer was out of order the power billed was low, and the company made no objections.

Mayor Turner: "We are not here to investigate the Peterborough Cereal account."

Mr. Hicks: "We're investigating everything. I don't insist, Mr. Meyers, but if you or Mayor Turner would answer these questions we would like it."

It was maintained by the City Council representatives that they were not on trial, and Mr. Hicks declared: "Then the City Council evidently expected us to bring Campbell here to find out how much power it took to operate his mill and what was the capacity?"

Mr. Bradburn: "Simply a question of getting down to the capacity of the Campbell Flour Mills."

Mayor Turner: "No. If they only ran ten minutes a day they make the peak load."

Mr. Hicks: "Give us some statistics to start on. You have to prove it by actual performance of other mills."

Mayor Turner: "We are not here to convince you."

Mr. Hicks: "We will meet again to consider a statement in writing from you or the City Council . . ."

Mayor Turner: "You won't meet with the City Council unless Mr. Campbell is here." His Worship pointed out again the plan he thought should have been followed, which he said would have cleared the situation in a few minutes.

Mr. Hicks: "If he would not come, what would we do?"

Mayor Turner: "Then we have the machinery to bring him."

"Throw Up Your Hands."

A further heated passage failed to clarify the air. The Mayor suggested that if the commission could not carry out the investigation the Council would take it over. As a matter of ordinary courtesy the case had been handed to Mr. Hicks and his colleagues. "Our idea was that we could give evidence in a friendly way. If we have to go to court then we will consider friendliness at an end. It appears now that we have been brought here to convince you that we have a case."

Mr. Hicks: "You won't make a stated case."

Mayor Turner: "I can't make any other case than is in that account. Mr. Meyers says that amount of power will not turn over the mill."

Mr. Hicks: "Then produce evidence that it did turn over."

Mayor Turner: "It is difficult for us to come here to hear you read over all these letters that have nothing to do with the case."

Mr. Hicks: "You can't convince me you are anxious to have an investigation."

Mayor Turner: "If you don't want to go on with it, throw up your hands and we will take it over and conduct it."

Mr. Hicks: "We won't. But it's no use starting on a fishing trip."

Mayor Turner: "You needn't be afraid of being made ridiculous."

Mr. Bradburn: "We're not afraid of anything."

Mayor Turner: "That's what your Chairman claims by suggesting the fishing expedition."

Mr. Hicks: "Tell us the facts."

Mayor Turner: "They are for you to find."

Mr. Bradburn: "Do you want us to get the output of the mill?"

Mayor Turner: "If it is needed in the investigation."

Mr. Hicks: "I tried to get the records from the Government, but they are guarded as secrets."

Mayor Turner: "I suggest if we had Mr. Campbell just for a conference. If he won't come to us we will go to him. A few minutes with him will settle it, by turning up the records and saying, 'There is the output.' If he won't grant an interview we may have to use other machinery."

Alderman Crowe: "Could you have an independent commission look into the matter? There would be no one to be influenced then."

Mr. Hicks: "It seems to me unless you have an investigation under oath you can't compel attendance or production of evidence. I'm willing to go to Toronto and try to get an interview and information."

Mr. Bradburn suggested that Mayor Turner accompany Mr. Hicks. It was also suggested that Mr. Meyers form one of the deputation, but this was strongly objected to by Mr. Bradburn. "With all due respect to Mr. Meyers," he said, "do you think it advisable for him to go with that committee? The trouble seems to exist . . ."

Mayor Turner: "He simply brought it to our attention."

Mr. Bradburn: "I think it would be advisable if you would choose some other Alderman."

Mr. Hicks: "I'll make the appointment, Mr. Mayor, and you take along whoever you wish."

Mr. Fisk: "The action you are taking here tonight is throwing down a Federal Government instrument of measurement. Is the City Council going to throw a slur on our metering system? It will do us incalculable harm. If you ignore the meter measurements how are you going to make up a bill? I hate to see a slur cast on the most accurate measuring system used in the world."

Alderman Fife expressed disapproval of the whole investigation and suggested that the matter drop. "The Mayor suggested getting Mr. Campbell down here," he said, "and now after two hours' arguing you are going up to him."

Mr. Hicks said he thought the commission would be ill-advised to allow the matter to drop at this stage.

Mr. Bradburn: "This investigation was started, probably unwisely, and we as a commission would be lax in our duty if we did not see this thing through, and I as a Commissioner am going to see it through."

PRICE OF SUGAR DROPS.

MONTREAL, May 8.—A reduction of 25 cents per hundred on all grades of refined sugar was announced here to-day by the Canada Sugar Refining Company, reducing the price of No. 1 granulated to $8.75 per cwt.

Miss O. S. Allen's Tested Recipes

No. 148

Onion Soup from Paris

(An artist sends this simple and easy recipe from Montmartre)

8 medium sized onions
3 tablespoonfuls Crisco
½ cupful water
8 Steero beef cubes
toast
parmesan cheese

Peel the onions and chop coarsely. Put in frying pan with the Crisco and water. Cover and let simmer until soft. Remove the cover and fry until brown. Dissolve the Steero cubes in one quart of water. Add the onions. Season to taste.

Grate the cheese. Sprinkle over small squares of toast and serve in the centre of each plate.

CRISCO
Made in Canada

For light, tender cakes
For digestible and flaky pastry
For crisp, digestible fried foods

W W

If Every Member of Your Family Rode a

MASSEY

YOUR FAMILY PHYSICIAN WOULD BECOME A STRANGER AND YOUR BANK ACCOUNT WOULD INCREASE BY LEAPS AND BOUNDS

Ask anyone of the big red-blooded army of Massey enthusiasts. "Economize with a Massey."

WHITE'S CYCLES & SPORTS Ltd.

W 212 Charlotte Street Open Every Evening W
Our Club Plan costs just a little more than weekly car fare.

ASTOUNDING RAZOR OFFER

98 cents

For a Gold Plated

Valet Auto-Strop Razor

Set contains gold-plated contents, including strop and 2 blades. See the display in our window.

Don't Miss This Offer— Get Yours Tomorrow! D14

Bond's Drug Store Cor. George and Hunter Sts.

Gile's Drug Store George St., Opposite Graftons

"THE HOME OF BETTER SHOES"

Sale of Shoes $2.00 PAIR

SATURDAY ONLY

100 pairs of Women's good quality Shoes at $2 pair. In the lot there are Brown Calf Strap Shoes Black Kid Strap Shoes, Patent Leather Strap Shoes, Black Kid Oxfords, Brown Calf Oxfords. Cuban and low heels. A good range of sizes. These shoes are odd lots of our regular stock.

D. C. GRANT Ltd.

330 George Street - - - Phone 367

If Your Ford Ever Runs Out Of Gas

It is going to cost you more in time, temper and money than it would to be wise and install a

REMINGTON AUXILIARY

$8.50 right now and have an automatic reserve ready for every emergency.

You will need it to get up the long steep hills with a "half full" tank.

FOR SALE

Garage or Accessory Dealer or write to Beaver Auto Necessities Limited, 36 St. Lawrence Blvd., Montreal.

Make Your Youngster the Happiest in Town

EVERY real boy or girl who hasn't a bicycle wants one.

If your boy hasn't one he must feel pretty blue to be left behind when his chums ride gayly off to a picnic, or to play ball on the commons a mile or so away, or for a jaunt in the country with the Boy Scouts.

Far better for him to be out riding than loitering on a street corner.

Cycling is one of the cleanest of sports and healthiest of exercises. The pleasure and benefits your boy will receive from riding with the Scouts, or with any of the other organizations active in promoting a standard of clean, manly boyhood in Canada, will repay, many times over, the small cost of a C.C.M. Bicycle.

Just think of the whoop of joy your boy would let out tonight if you told him you were going to get him a bicycle. When you take him down to the C.C.M. dealer's to pick it out he will be the happiest boy in town.

Every C.C.M. Bicycle is a bear for punishment. It will stand up under the hardest usage a healthy boy will give it. The frames of reinforced English Seamless Tubing are marvels of strength. The bearings are of flint-hard steel of extreme accuracy. The rims of second growth hard maple are exceptionally durable. The lustrous enameling and bright nickeling are weather-proof.

The boys' and girls' models, as well as adults, are equipped with the famous Triplex Crank Hanger, that makes pedalling so easy, and with the C.C.M. Hercules Brake that coasts so freely and stops so quickly.

There's a model for your boy whatever his age—including the Curved Bar model, the bicycle the boy won't outgrow, and a dashing Sport Model for the older boys and adults. Also neat, trim models for girls. C.C.M.s are $15 to $20 less than the "peak" prices. A Big Dollar's Value for every dollar you invest in a C.C.M.

Take your boy or your girl with you to the C.C.M. dealer's. Get the bicycle now and let him enjoy a whole long season's pleasure. You can pay in instalments if desired.

C·C·M· Bicycles

PERFECT—MASSEY—RED BIRD CLEVELAND—COLUMBIA

The Bicycle with the C·C·M· TRIPLEX HANGER

Made in Canada by
CANADA CYCLE & MOTOR COMPANY, Limited
Montreal, Toronto, WESTON, ONT., Winnipeg, Vancouver
Makers of High-Grade Canadian Bicycles for 25 years. Also of C.C.M. JOYCYCLES— High-grade, Easy-Running Tricycles.

SERVICE STATION C·C·M· BICYCLES

SIMPSON, COPPING & CO.
Sole Agents for
"PERFECT" BICYCLES
The Bicycle That Lives Up To It's Name.
460 George Street — Open Evenings

In Choosing Your Bicycle Buy a

C. C. M.

CLEVELAND

And be sure of the best in quality and workmanship. A complete line in colors, sizes and styles at

MILLARD BICYCLE & SPORTS GOODS STORE
225 HUNTER STREET

See us and get a catalogue. *We sell on terms to suit purchaser.*

FOR BETTER HOUSE DECORATING

Moore's Flat Wall Paint

The Easiest Working Paint of its kind manufactured. It comes in 24 shades and white.

THE FAMOUS ENGLISH FLOOR WAX

RONUK In all sized Tins, lb., 95c

A hard polish; also recommended by physicians as a disinfectant.

Glass, Putty, White Lead, Oil and Turpentine.

White and Imitn. Oak Room Mouldings and Dividing Rails.

Moore's Floor and House Paint

$4.75 Per Gallon

One gallon will cover from 400 to 450 sq. ft., two coats

Get your Semi-Trimmed Wall Paper here and save time, worry and expense.

Coleman Bros.

Phone 617 - 445 George St

Just North of Brock Street

VOICE OF PEOPLE

Editor of Examiner.

Dear Sir,—A letter was published one night this week by Mr. J. H. Burnham, who, by way of variety, chose to attack the efforts that being put forth to create an educational interest in the League of Nations.

In view of the fact that there may yet be some readers of the Examiner who hold Mr. Burnham's views on every subject as orthodox, and being extremely interested myself in the creation in Peterborough of a branch of the League of Nations Society, I should like to reply to his letter by making use of some expressions of opinion compiled by an individual who has very carefully studied the problem of world peace. More probably from the practical humanitarian standpoint than from the idealistic. Practical results already achieved should at least be sufficient to make Mr. Burnham hesitate before rushing into print to discredit a movement that must, if every person lends himself, go a long way toward preventing the repetition of a situation that existed in the world in 1914.

"Twenty-one reasons why you should join the League of Nations Society in Canada:

"1. Because the League of Nations, if it is to succeed in preventing a new world war, needs the support of public opinion, which the League of Nations Society in Canada is striving to win for it, while some forty other League of Nations Societies are similarly at work in forty other countries, including the United States of America.

"2. Because the League of Nations is the only serious attempt to avert future wars.

"3. Because fifty-four other nations, representing between them more than three-quarters of the population of the world, have pledged themselves to use the League of Nations to achieve international peace.

"4. Because the League of Nations has already proved that it is able to stop wars. For instance, it has (a) settled a dispute between Sweden and Finland, who were on the verge of war in 1920; (b) caused the cessation of hostilities between Poland and Lithuania in 1920; (c) settled the very difficult question of the partition of Upper Silesia, after the Supreme Council of the Allies had admitted its failure to do so in 1921; (d) stopped a war in actual progress between Yugo-Slavia and Albania in 1921, and (e) effectively intervened in a crisis between Greece and Italy in 1923, when in the words of the British Prime Minister, 'had the league not existed and acted as it did, a resort to arms would almost inevitably have taken place.'

"5. Because the League of Nations has established the Permanent Court of International Justice for the settlement of international disputes otherwise than by war; and this court has already been the means of settling a serious dispute between Great Britain and France.

"6. Because the League of Nations is designed to guarantee the security of national frontiers, and to make the general limitation of armaments possible. A practical scheme for reducing armaments and guaranteeing frontiers is now being prepared by the league. (Reducing armaments is a sure way to bring down income tax: a 25 per cent. reduction in our expenditure on armaments would enable the Government to reduce the income tax.)

"7. Because the League of Nations insists that all treaties and alliances between nations shall henceforth be published and openly known.

"8. Because the League of Nations guarantees the just treatment of minorities in the new States of Central and Eastern Europe.

"9. Because the League of Nations, by its system of mandates, has introduced a new principle into the relations between the greater Powers and backward races, by which the just and humane treatment of natives is secured, and their progressive development recognized as a sacred trust of civilization.

"10. Because the League of Nations has actually begun the reconstruction of Europe by its resuce of Austria, which when the league intervened was on the verge of bankruptcy and a year later is in a better financial position than any continental country that fought in the Great War. It is now seeking a means of helping Hungary in a similar manner.

"11. Because the League of Nations, by means of its International Labor Organization (which consists of representatives of Governments, employers and employed), is improving industrial conditions by raising the standards of labor uniformly throughout the world.

"12. Because the League of Nations secured the liberation of half a million prisoners of war in Russia, and organized the relief of thousands of Greek and other refugees.

"13. Because the League of Nations is organizing effective international control of the opium and drug traffic.

"14. Because the League of Nations is getting the nations to cooperate in suppressing the traffic in women and children and obscene publications.

"15. Because the League of Nations is fighting disease throughout the world and is carrying on a scientific campaign for the establishment of better health conditions.

"16. Because the League of Nations affords the best and only permanent remedy for employment, through international co-operation and the revival of overseas trade.

"17. Because no other international organization exists which can so effectively deal with the evils of war, injustice and human suffering.

"18. Because the principles of the league represent the practical application of Christian teaching in the international field.

"19. Because the League of Nations Society in Canada is the only society which exists to educate public opinion concerning the League of Nations, and so to give the league the support that is essential to its success.

"20. Because the League of Nations Society in Canada by establishing nearly 30 branches, and securing the co-operation of all classes of people, has already proved its usefulness.

"21. Because the League of Nations Society in Canada needs you, and every man and woman of goodwill, to join in this movement without delay, and quickly to swell the volume of public support for the league; and so to ensure the Government's support of the league; and enable the league to be in time to avert the dangers that still threaten the world."

It is not the writer's intention to become involved in the usual controversy, but for the reason mentioned in the opening paragraph of this letter and owing to the facts contained in the quotation this letter is written, hoping that these twenty-one reasons will be food for thought for many readers.

I am,

Yours truly,

(Signed) C. H. ACKERMAN.

To the Editor of the Examiner:

I was pleasingly impressed with some pertinent remarks, made by one signing herself "N.B." (Why not sign full name, so that we shall know who is the one that is reproached for the name of Christ?) The famine prophesied by Amos—the famine of the hearing of the words of Jehovah—is surely here now. In regard to the hungry ones, I would like to refer the writer to Luke 6:21, 22, 23. The remark that people are asking for the pure companionship of souls who love God in sincerity and truth, and who care for this fellowship, is quite in order, and the answer to that request will come in due time. The delay will be over ruled by God in bringing us into closer communion and felowship with God, making us entirey satisfied. To be the butt for ridicule by a certain class of people is not strange. John 16:3. The common people heard Jesus gladly, Mark 12:37. Jesus is the attraction. Please do not let us confound ecclesiastical organizations and the real church of God, nor man-made creeds, and the Bible. Waiting for the time when right here in Peterboro, those who fear the Lord shall meet in fellowship, and talk one with another (not talk at each other). I remain, etc.,

M. T. Butcher.

Corns

Don't risk blood poisoning by paring a corn. Apply Blue-jay, the scientific corn ender. The pain will vanish instantly. Then the corn loosens and comes out. Get Blue-jay today at your druggist.

Blue-jay

Blackheads Go Quick By This Simple Method

Blackheads—big ones or little ones—soft ones or hard ones—on any part of the body go quick by a simple method that just dissolves them. To do this get about two ounces of peroxine powder from your druggist — sprinkle a little on a hot wet cloth—rub over the blackheads briskly for a few seconds—and wash off. You'll wonder where the blackheads have gone. Pinching and squeezing blackheads only open the pores of the skin and leave them large and unsightly—while the simple application of peroxine powder and the water dissolve them right out, leaving the skin soft and the pores in their natural condition.

PRIZE WINNERS IN CAPITOL CONTEST

Several Hundred Drawings Submitted In Harold Lloyd Contest.

Violet E. Davidson, aged 14, 171 Antrim street, was adjudged the best artist of many hundred contestants when it came to drawing the features of Harold Lloyd, in the drawing contest for children staged by the Capitol theatre in connection with the showing of Lloyd's new comedy, "Girl Shy" at the Capitol the last three days of this week. Little Miss Davidson wins the first prize of $2.50 donated by the Capitol. The second prize of $1.50 goes to Evelyn Asling, aged 14, 579 George street, for the next best drawing of the comedian and Irene Foster, 10 years of age of 585 Patterson street, is winner of the third prize of $1.

Several hundred drawings were submitted by children ranging from 4 years old upwards and Miss McRae, art teacher in the public schools, who was judge of the contest had a very difficult task in selecting the winners. The judge gave most attention to the facial resemblance in the drawings. The three winning drawings are on exhibition in Fowler's window on George street.

The following ten children receive passes to the Capitol for winning honorable mention:

Mildred Scully, 275 Park street; Deborah Levine, 324 Water street; Margaret Edwards, 215 Bethune street; George Biggs, 37 Ware street; Marion McCannon, (no address given); Lillian Taylor, 553 Harvey street; Agnes Fife, 701 George street; Dorothy Buchanan, 87 Benson avenue; Mary Brooks, 160 Sherbrooke street; Hilda Joyes, 308 Mark street.

LONDON MAY HEAR LOS ANGELES

Relaying broadcast programs by radio is going to take another step forward, when plans for listening in on Los Angeles from London are compelted.

The Los Angeles station will begin speaking, and its speech will be relayed by a New York station to London.

After this, an attempt may be made to connect London with Australia by the relay system.

MARMORA NEWS.

MARMORA, May 8.—Mrs. Rose, Mrs. O. R. Jones and Mrs. Clifford Jones motored to Trenton on Tuesday and visited at the home of Rev. W. P. Woodger, former pastor of the Methodist Church of Marmora. Miss Ruth Woodger has been ill for about a week.

Mr. and Mrs. Fred Wells motored to Stirling on Tuesday evening. The latter remained with friends there to attend the funeral of her cousin Mr. Ward on Tuesday.

Mr. John Finnegan and family moved this week to their cheese factory in North Marmora.

The local price for dairy butter is 30 cents at present and eggs can be purchased for 21 cents.

Mr. J. Nayler has a fine lot of young thoroughbred chickens already this year.

Floating Specks Before The Eyes Means Liver Trouble

When specks start to float before the eyes, when everything seems to turn black for a few seconds and you feel as if you were going to faint, you can rest assured that your liver is not working properly.

The essential thing to do in all cases where the liver is slow, lazy or torpid, is to stir it up by the use of Milburn's Laxa-Liver Pills and clear away the accumulated mass of waste and poisonous matter from the system.

Mr .Chas. Ayland, Frankville, Ont., writes:—"I used to be awfully bothered with floating specks before my eyes, headaches and sickness to my stomach. I took just half a vial of your Milburn's Laxa-Liver Pills and ever since I have felt as well as I ever did. Now I always keep them on hand."

Milburn's Laxa-Liver Pills are 25c. a vial at all dealers, or mailed direct on receipt of price by The T. Milburn Co., Limited, Toronto, Ont.

ENGLAND BLAMED FOR ILLICIT LIQUOR TRADE

BELFAST, May 9.—(Associated Press).— Ulster's acting premier, Hugh McDowell Pollock, speaking here recently advised his hearers when they heard adverse reports regarding American prohibition not to believe them.

Although the law was, Mr. Pollock added, thanks to Great Britain, notoriously broken along the Atlantic coast, little was being said of the hinterland, of that vast country where a great reformation had taken place and a great revolution, not only for that country but for the whole world, had occurred. He thought Britain had every reason to be ashamed of that illicit trade which was encouraging American law breaking. It was a stain on her fair name and, he concluded, she would suffer for it.

DOMESTIC HEROINES IN OUR HOMES

Women who lead a domestic life seem to listen to every call of duty excepting the supreme one that tells them to guard their health. As long as they can drag themselves around women continue to work. Necessity to keep on their feet all day when over-tired, or sitting in cramped position day in and day out often brings on ailments from which women suffer tortures. For fifty years Lydia E. Pinkham's Vegetable Compound has been strengthening women and overcoming such ailments. Sickness and pain vanish under its influence and thousands of women have been benefited by it.

MUSIC IN AMERICA IMPRESSES VISITING GERMAN PIANIST

BERLIN, May 9.—(Associated Press).—The United States within 30 years will be producing an unlimited amount of American music fully equal to the work of the composers of Europe, in the opinion of Ignaz Freidman, the German pianist, who recently returned here after a tour of the United States. Mr. Friedman was particularly impressed with the interest in music shown in cities of the middle west.

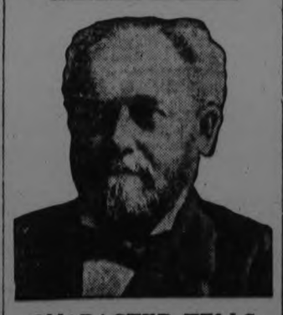

CHARACTER TELLS THE STORY!

People throughout this county are giving more thought to hygiene and to the purity of remedies on the market, but no one doubts the purity of Doctor Pierce's vegetable medicines, for they have been so favourably known for over fifty years that everyone knows they are just what they are claimed to be. These medicines are the result of long research by a well-known physician, R. V. Pierce, M.D., who compounded them from health-giving herbs and roots long used in sickness by the Indians. Dr. Pierce's reputation as a leading and honored citizen of Buffalo, is a sufficient guarantee for the purity of that splendid tonic and blood purifier, the Golden Medical Discovery, and the equally fine nerve tonic and system builder for women's aliments, Dr. Pierce's Favorite Prescription. Send 10c for trial package tablets to Dr. Pierce's Labratory in Bridgeburg, Ontario.

P. Black's Saturday Specials

Owing to our store being closed last week, we are offering tomorrow a larger stock of seasonable goods, such as Dresses, Suits, Coats, Etc.

GINGHAM DRESSES — Hundreds of styles and colours to choose from; all sizes at **$1.98 $2.50 $2.98**

GINGHAM DRESSES for House purpose **$1.25 $1.50**

LADIES' CORSETS, with elastic top or high bust; good fitting styles; Pink or White **85c**

BLACK COTTON HOSE, good to wear. Regular 35c, for **19c**

CANTON CREPE DRESSES—Misses' styles and many pretty designs and a variety of colours. Regular $25.00, for.... **$16.50 $17.50**

LADIES' CANTON CREPE DRESSES —Large sizes, in charming styles; dark shades, well made. Regular $40.00, for **$25.00**

LADIES' AND MISSES' SUITS, in fine quality Tricotine, smart styles, in many different makes; Canton Crepe lining; also Tweed Sport Suits, or Navy mannish styles—we will sell for **1-3 OFF.**

COATS — We have a lot of newest Coatings, in Plaid and Stripe Polo, some plain, Satin-lined; made in useful styles, either Tuxedo or buttoned over Coats, in flare finish ..... Worth $25.00, for **$16.50**

Large Stock of STRIPED COATS just received ..... at **$10.98**

GIRLS' SERGE SKIRTS, pleated on waists; all sizes ..... Regular $3.00, for **$1.98**

GIRLS' SKIRTS, smaller sizes on band **$1.50**

NIGHT GOWNS FOR LADIES, Lawn, stitched with Blue **79c**

NEW MILLINERY

How about your Hats? Are you supplied? If not, do not hesitate to come here, and you will get your choice. Prices are remarkably low, and we have a very large assortment.

TRIMMED HATS for Ladies or Misses **$2.50 to $4.98**

LADIES' SAILORS, in heavy, new straw, roll brim, all shades new Straw **$3.50**

LADIES' STRAIGHT SAILORS, double brim, Brown and Navy **$1.25**

GIRLS' SAILORS, with Streamers; all sizes ..... **$1.50 to $1.98**

CHILDREN'S SMALL SIZE BLACK POKES, with Streamers **75c**

MANY PRETTY DRESS HATS for the Children ..... **$1.50 to $2.75**

P. BLACK'S — *Two Busy Stores* — Cor. George and King Streets

MADE FOUR-YEAR OXEN TRIP OVER THE OREGON

MEDFORD, Ore., May 9.—(United Press).—The J. C. Berrang "covered wagon" has just crossed the plains with an ox team and a radio set.

Berrang takes his hat off to the thousands of pioneers who crossed the plains by ox teams but, he said, "one of them did it with a radio—that's some distinction."

Mr. and Mrs. Berrang, formerly of New Britain, Conn., left there in December, 1920, after their home burned. They bought an ox team and started out to find a new home in Oregon, just like the pioneers of old.

Every night they would draw up alongside the roadway, build their campfire and turn on the radio. They had a stove and a few necessities in the wagon, and lived in it all of the time.

"We had a lovely time," Mrs. Berrang said. "Housekeeping duties are limited when you travel this way. I'm sort of sorry it's over."

Much of their travel was over out-of-the-way roads, as dirt highways were better suited for the oxen's feet than pavements. They followed the old Oregon trail whenever possible, and the roughest part of their trip was in the Rocky Mountain States.

Berrang said he expected to settle here.

Marquette University, at Milwaukee, Wis., will have a special course in radio construction and operation.

JAPANESE IMPORT WHEAT AS RICE PRICES ADVANCE

VANCOUVER, B.C., May 9.—Advances in the price of native rice are forcing Japan to buy Canadian wheat in heavy quantities, according to T. Shimusaki, representative of a Tokio milling firm, who is investigating the wheat situation.

Mr. Shimusaki said Canadian wheat could be imported by Japan at about 15 cents a bushel cheaper than Japanese wheat could be produced, and was much cheaper than rice. The Japaneses people, he added, have come to prefer wheat to rice.

Japan has imported 80,000 tons of Canadian wheat in the last three months, accordin to statistics of the port of Vancouver. China also has been a heavy purchaser, taking 12,000 tons.

THE KIDDIES JUST LOVE PIES OR PUDDINGS MADE WITH **DU-KO** IT'S ECONOMICAL TOO THREE FLAVORS ASK YOUR GROCER MADE IN CANADA BY DOUGLAS & COMPANY NAPANEE, ONT.

The Expert Touch

That Makes a Suit Distinctive

We Have It

We make Clothes that fit excellently, and tailored neatly and guaranteed to satisfy

Value Is Our Best Salesman

Select your cloth from a stock of well-assorted pure wool suitings. Have it tailored to your own measurements, in whatever style you like. Then you have just what you want for less money than you would expect to pay for such quality.

We Have No Catch Price

All we have is 100 per cent. value for the money you pay, and a square deal in every case.

It's the customers first with us.

Buy or No Buy You Are Welcome To Look

HATS

A very select range of Felt Hats in the prevailing shades, light and dark greys and beaver. A hat sold regularly at $5.00. Saturday,

$3.95

SAMPLE SUITS and O'COATS

We have a few very attractive tailors' models in Spring Suits and Overcoats, all exceptional value. Drop in and see if your size is here. The price is sure to please you.

$18.00 to $25.00

Maher & Wesley

188½ Charlotte St. *"Quality Our Policy"* Phone 577

WE CUT THEM

Prices on the Miller & Sons high-grade stock of footwear had to be made so attractive that the shoes sold at sight. It was necessary to clear the whole of this large stock in the quickest possible time, so as we said above, WE CUT THEM, not the shoes, but the prices. And haven't the people appreciated the bargains? Well! you'll think so if you don't come quick for your share of them.

Ladies' Shoes

A variety of Ladies' Shoes, in sizes 2½ to 6, in high or low heels, black or brown, in patent, kid or calf. Many sold as high as $7.50. Now.. **$2.98**

30 pairs Women's Patent Sandals, rubber heels. Regular $3.50 pair, for..... **$2.98**

30 pairs Women's Patent Sandals, triple soles. Regular $3.50 pair, for..... **$2.98**

30 pairs Misses' Patent Sandals, triple soles. Regular $3.00 pair, for..... **$2.50**

30 pairs Misses' Patent Sandals, heavy soles, very durable. Regular $2.75, for..... **$2.25**

30 pairs Children's Sandals, extra strong, long wearing. Regular $2.25, for..... **$1.75**

A SPLENDID LINE OF GOOD MEDIUM BOOTS AT WONDERFUL VALUES

Men's regular $4.50 Boots for..... **$3.50**

Boys' regular $3.50 Boots for..... **$2.40**

Little Gents' regular $2.50 Boots for..... **$1.75**

BEST RANGE OF MEN'S OXFORDS IN THE CITY

Comfortable wide or narrow widths. Upwards from.... **$3.98**

HOWDEN & EVANS

Successors to J. W. Miller & Sons. 406 George St.

HEARTS AFIRE

by May Christie

The Brilliant Novelist of Modern Society

LEADING CHARACTERS:

Prudence Page, a pretty country girl has awakened from a brief and unhappy love affair with unreliable

Bert Traymore, a dfascinating philanderer, guest at the home of

Mrs. Vansittart, wealthy women who owns Winston Towers. Another of her guests is

Virginia Dale, a blase beauty who has brought about a forced engagement between herself and

Peter Armstrong, brilliant young inventor, much attracted to Prudence, who, for her part, loves him deeply.

Virginia dreams of a wealthy future. And is furious when she hears that Peter has been meeting Prudence.

She makes a jealous scene with Prudence and the latter informs her that she is not worthy of Peter.

Prudence goes off alone in the woods for a walk, as dusk falls. She sees a woman walking through the woods making for a certain tree.

CHAPTER LXV

At Bay

The strange, cloaked woman knelt down at the bottom of a tree, her lantern beside her, and started to dig rapidly with some instrument she had produced from under her flowing garments.

Prudence—watching unobserved—felt her very spine grow creepy.

Who was the strange creature?

Why was she here at this late hour?

Why did she act so furtively?

And with its solution would come the finding of the thief who had attempted to steal Mrs. Vansittart's earrings and the roll of bills on the never-to-be-forgotten evening at Winston Towers, when Prudence had been practically accused of theft.

The cloaked women was working busily, digging in the ground, and ever and anon groping with her fingers, which were gloved.

She kept her face down low, but in any case—her back being turned to the watcher—Prudence couldn't see the features.

There was something horribly uncanny about the whole performance, and yet it held Prudence spell-bound, fascinated against her will.

"Like a scene out of Stevenson's "Treasure Island", thought the girl, giving a little shudder.

In the light of the lantern, she saw the woman strain to lift a wooden box out of the ground, then brush the damp mould off it, and the sodden leaves, and set it on the ground beside her.

She watched her dig two other, smaller boxes up, and then stoop over them, and open them.

Prudence could see quite clearly in the lantern's light, while herself keeping well out of its radius. The woman had her back to her, but the movement of her hands was visible.

She was lifting something glittering from the box. A necklace of some sort . . . diamonds?

There were bracelets, also, that shone with a gleam of precious stones.

And a heavy silver bowl wrought in a most elaborate design.

How queer, how sinister this war!

Good gracious! The woman had lifted, from the larger case, a pair of heavy golden candle-sticks. Prudence could see them gleaming brightly, and immediately recognized them as a cherished possession of Mrs. Vansittart's, which had been stolen from the drawing-room at Winston Towers about five weeks ago!

"Mrs. Vansittart's heart-broken over losing them. She suspected Sime, the under-gardener, who'd been bringing flowers into the drawing-room, and was the last person there before the loss." Janet Mercer had told Prudence all about it. "Poor Sime was dismissed on some other pretext, though that was the real reason, only of course Mrs. Vansittart didn't have definite proof."

Prudence remembered that now.

And here, dug up in boxes that had been buried in a wood, were the valuable golden candle-sticks!

This woman was the thief, then!

Or had he merely been doing a little detective work, on his own, and come to the wood that day to follow up a clue?

All of these thoughts darted through the watcher's mind as she crouched in the deep shade of her own particular tree, and stared across at the scene the lantern showed up clearly.

If the woman found her there, would she attack her?

But Prudence didn't feel afraid. Instead, she felt a strange exhiliration, and a great hope that the cloud which had hung over her ever since the night she'd been accused of theft, might now roll away for ever.

Only, everything depended on her silence and her watchfulness!

The women took the heavy golden candlesticks, and put them back into the box again, replacing the necklace and the bracelets.

She opened another of the boxes, and brought out a variety of silver plate, spoons and forks and little cruets, counting them over to see that all were there.

Then Prudence saw her undo a little package, and the lantern's light fell on a quantity of rings and jewelry.

She hesitated over one. Was it a brooch?

"Opals! Ugh, that's unlucky!" Prudence caught the murmur, as the woman suddenly swung around, and with all her force threw the brooch out in the darkness.

Whiz! Bang! It hit Prudence on the forehead, causing a sharp cut.

Involuntarily she gave a little cry of pain that reached the woman, who at once jumped to her feet, open box of jewels in one arm, and the lantern in the other.

"Who's there?" The question came like a pistol-shot.

Prudence did not stir.

There was something terribly familiar about that voice!

But no! it couldn't be! This cloaked creature, skulking in the darkness, was a thief, while the owner of the voice . . .

And yet—! And yet—!

"Come out, whoever you are!"

Those tones . . . so like!

And the glow of the lantern was flashed full on Prudence Page, and in its beams she saw the face of Virginia Dale, fierce as a tigress, the eyes glittering with a light like madness as they glared into her own, the hands clutching desperately the jewels she had stolen!

Tomorrow: **Prudence's Courage.**

COMPEL HERMITAGE

PEKING, China, May 8.—Members of a monastic order in Tibert voluntarily condemn themselves to life-long solitary confinement in order that they hay have a lesser number of rebirths than their fellow creatures, according to reports that have reached here.

AUCTION RARE STAMPS

NEW YORK, May 9.—Rare stamps discovered a year ago in a mass of old paper consigned to a New England paper mill by a New York junk dealer were sold at high prices at an auction sale here recently. An envelope which was carried through the Confederate lines from New Orleans, four months after the start of the Civil War, brought the highest price, $204.

IN MILLBROOK AND DISTRICT

Late Walter Curry Was Well Known in Millbrook Where He Started His Career.

MILLBROOK, May 9. — The late J. Walter Curry, K. C., who passed away at is home in Toronto, following an attack of pneumonia, on Tuesday of this week, began the practice of his profession in Millbrook over 40 years ago. Married in June, 1884, to Miss Amy M. Ayre, daugther of William H. Eyre, of Cobourg, Mr. Curry brought his bride to Millbrook taking as their residence what is now the Methodist parsonage, but was then known as "The Bank," having been built by the late Squire Ferguson to serve both as residence and business premises for the Molsons Bank, the first chartered bank established in the village.

Probably some of the older citizens will recall the fact that before Mr. Ferguson built the bank and residence combined, the late Alfred Leach added an extension to the east side of the house now occupied by Miss Eagleson, with entance from the side verandah, where Molsons' first did business, Mr. H. Cinch being the manager.

The late Mr. Curry left Millbrook 35 years ago, moving to Toronto, his practice here being bought by J. V. Preston, now of Orangeville. Mr. Preston was succeeded by Judge Ruddy of Whitby, his successor being A. A. Smith, who is still a prominent citizen of the village, actively interested in everything pertaining to the community welfare.

Annual Meeting.

The annual meeting of the Woman's Missionary Auxiliary of the Methodist church, was held at the parsonage on Wednesday, at 3 p.m., the pastor, Rev. S. T. Tucker occupying the chair. About 40 members and visitors were in attendance and the secretary reported that for eight regular meetings held during the year the average attendance was 40, the highest average in the history of the organization. There were two public meetings besides the special service on Easter Sunday morning, when Miss Hawken addressed the Auxiliary, circle and band, who attended in a body, and occupied the centre front pews.

A duet, "I will go with my Lord, all the way," by Mrs. G. W. Sayles and Mrs. F. Johnston was much enjoyed. Mrs. Fred Smith was appointed delegate to the Branch meeting to be held in Port Hope in June, Mrs. L. Rea, the one chosen at the last meeting being prevented by ill-health from going.

The treasurer's report, given by Miss Nellie Hetherington, was an exceptionally good showing, the largest amount of money remitted to the branch treasurer, Mrs. J. Kendry, Peterborough, that has ever been raised in the history of the Auxiliary. The membership also has increased during the year, only one, the late Miss Lillie Pendrie, having been called by death. A bequest of $100 was left by Miss Pendrie to the Auxiliary.

The complete report is as follows:

Annual members' fees	$ 68.00
Life members' fees (3 were added this year)	75.00
Bequest	100.00
Donations	4.00
Mite Boxes	9.92
Public Meetings	29.99
Easter Thank Offering	76.30
Rest Fund	12.00
Other sources	40.00
Total income from Auxiliary	$415.21
Expenses	4.21
Amount sent Branch treasurer	$411.00

In October the Auxiliary was divided into six groups, under different leaders, and the special feature of the May meeting was the report giving the standing of the groups by points, that led by Mrs. O. Williamson coming out ahead with 143 points of its credit. Five points were allowed for each new member, two for a visitor, fifteen for a life member ,one each for attendance, fees paid, and for each dollar raised. The final standing for each group was; (a) Mrs. B. R. Raper, leader $62.92 raised, 123 points; (b) Miss A. Hampton, leader, $53.71 raised, 84 points; (c) Miss Stella Hetherington leader, $28.72 raised, 79 points; (d) Mrs. O. Williamson, leader, $47.84 raised, 143 points; (e) Miss P. Burnham, leader $73.37 raised, 132 points; (f) Mrs. P. Stinson leader, $30.36 raised 63 points.

It was decided to continue this plan another year as it has proved so successful on its initial trial.

The following officers ewre elected; President, Mrs. (Rev.) S. T. Tucker, 1st Vice-Pres. Miss A. Hampton, 2nd Vice-President, Mrs. G. E. Burnham; Recording Secretary, Mrs. C. W. Richards; Corresponding Secretary, Miss Pearl Burnham; Treasurer, Miss Nellie Hetherington; Organist, and Secretary of Christian Stewardship, Miss Stella Hetherington; Secretary of Mite Boxes, one to be appointed by each group; Strangers' Secretary Mrs. G. W .Sayles; Superintendent of Mission Band, Mrs. B. R. Raper.

Rev. Mr. Tucker conducted a most impressive Installation Service at the close of the election, all the members having a part in the obligations assumed.

Tea was served by Mrs. Tucker, assisted by some of the C.G.I.T. group before the gathering finally dispersed.

Miss E. C. Hawken, who gave a most interesting account of her work among the Ruthenians of Alberta during the Easter holidays part of which she spent with friends in Millbrook, has received her new appointment to Wahstao in the same province and about seventeen miles from her former station at the Kolokreeka Home and Boarding School.

Miss Hawken's furlough expires in August and she will be leaving for her new school in September of this year.

There are four workers on the staff at Wahstao, and thirty-two pupils were in residence last year, fifteen remaining over the summer months. Miss Annie E. McLean, whose place Miss Hawken will fill, is being removed to Japan for missionary service. Considerable drinking in the neighborhood constitutes a real difficulty in carrying on the work, but Miss Macpherson, a voluntary temperance worker, gave several weeks service in the government and mission schools of the district, and good results are sure to follow.

Dr. E. F. Gillott's new house on King street is rapidly nearing completion and promises to be a very cosy home of the Spanish bungalow type. The interior is practically finished and the initial coat of stucco has been put upon the outside. In the course of another two or three weeks Dr. Gillott will probably be moving into her new home.

Mrs. M. Sutton and Miss Kathleen Sutton motored to Orono on Sunday and were guests of her son-in-law, Rev. Alex. Edmison.

There are more than 3,500,000 automobiles on farms.

ADVENTURES OF THE TWINS

By Olive Roberts Barton

THE BRAVE LITTLE TAILOR

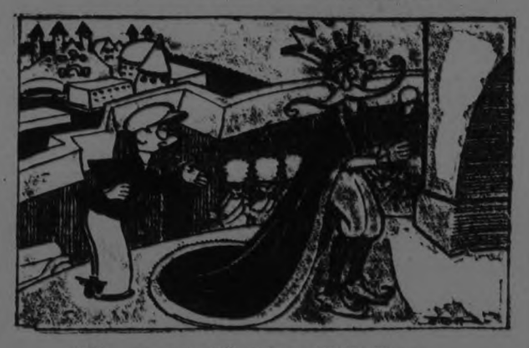

"Why, your majesty," spoke up Mister Muggs.

"Where are we going now'?' asked Nancy.

"The next station in Once-Upon-a-Time Land," said Mister Muggs, "is where the Brave Little Tailor lives. He was the one who killed seven flies with one swat. He was so proud of himself he went out into the world to seek his fortune. Everywhere he went he boasted that he had killed seven at one blow, and every one thought he meant seven people. The king gave him three tasks to do, and when he succeeded in accomplishing them, the king gave him his daughter for a wife, and half of his kingdom."

Away they went over seven prairies and through seven gorges, and came at last to the Kingdom of the Brave Little Tailor.

Two castles stood on top of two hills, and running up and down the kingdom, dividing it straight into two equal parts, was a stone wall—as high and as thick as the Great Wall of China.

"What's that for?" asked Mister Muggs of a beggar standing beside the road.

"That's a spite wall," answered the beggar. "When the king found out that the man who had married his daughter was only a tailor instead of a mighty warrior, he got so mad that he had his army build the wall between the two halves of his kingdom. The tailor and his wife live in one castle and the king lives in the other."

"You don't say so!" cried Mister Muggs. "A pretty kettle of fish, I call it."

"Not fish, sir! Flies!" said the beggar. "That's really what made the king so mad. He found out that after all his boasting, his son-in-law had killed seven flies at one blow instead of seven people, as he supposed. Every time he hears something more about the way the tailor outwitted him, he has his army put another row of stones on top of the wall. It will soon be up to the sky!"

"Tut, tut!" exclaimed Mister Mugg

"Tut, tut!" exclaimed Mister Muggs. "Nancy and Nick, we'll go and see this king and see if we can't fix things up. I always liked the Brave Little Tailor when I read about him. He was a merry fellow, and that is more than can be said for some people I know."

The little car went right up to the front door of the king's castle and at that minute the king stepped out to give an order to his army. "I've just heard something more about that tailor son-in-law of mine," he cried. "Put another row of stones on top of the wall, soldiers."

"Why, your majesty," spoke up Mister Muggs, "if it was not for the Brave Little Tailor you wouldn't be living now. He killed the two giants who would have killed you and your people, and he caught the unicorn which would have wounded you when you were hunting, and he trapped the wild boar."

"But he did it all by trickery," cried the king. "That isn't bravery."

"Wits are better than muscle," said Mister Muggs, "and he has enough wit for ten people."

"That's so," laughed the king, suddenly, in a good humor. "Men, tear the whole wall down and go over to the other castle and invite my daughter and her tailor husband in to have lunch with me. As for you three' you'd better stay, too, and we'll make a party of it."

(To Be Continued.)

CORNET TAMES LIONS.

BERLIN, Germany, May 9.—Dr. Max Sostario, cornetist, was troubled by stagefright. To overcome this handicap he gave a private concert in a lion's cage at Hamburg. The lions at first sniffed suspiciously at the cornet, but later, as the doctor began triple-tonguing feats on the horn, they stood off spellbound in a corner of the cage.

Cards Are Permits And Liquor Tickets.

NEW YORK, May 9 —(By Canadian Press).—Torn playing cards, the sections fitting together like a jig-saw puzzle, serve the double purpose of a receipt and an indentification card in liquor transactions carried on by the skipper of a rum-running vessel, custom agents discovered recently after the seizure of the motorboat K-10723. This method was devised to protect the cargo of rum from highjackers and rum pirates, according to information furnished by one of the crew of the seized motor boat.

After seizing the motor boat the customs agents salvaged papers and cases of liquor that had been thrown overboard. Among the papers were a large number of sections of playing cards carefully cut in a queer jagged shape. On these sections agents discovered such rotations as "100 cases," "200 cases," etc.

The system was devised by the rum row skipper after he had lost valuable shipments of liquor to pirates. He now gets paid for all of his liqour in advance and gives part of a playing card, cut in a jagger shape and with the purchase of liquor noted on it in ink as the buyer's receipt. This transaction takes place in the Bahamas.

The skipper keeps the other part of the playing card, which also bears the notation of the amount of liquor sold. Some time after his arrival in Rum Row, according to the prearranged plan, the liquor purchaser sends a runners out in a speed boat to bring the liquor ashore. The runner has been supplied, either by mail or messenger, with the playing-card receipt for the liquor he calls for.

The wary skipper, standing armed on the deck of his boat, demands that this receipt be handed up over the side to him, and no liqquor is lowered into the waiting runner's craft unless the jagged edges of the bits of card will fit perfectly together.

KEEP THE KIDNEYS IN A HEALTHY CONDITION.

This is the time of the year that backache, kidney and rheumatic ailments are prevalent. People suffering from these complaints can get speedy relief by taking Dr. Banta's Kidney and Rheumatic pills according to direction, and if in any particular case they fail to give relief, return the box to your dealer and he will refund the money. Have no hesitation in trying them .

Dr. Banta's Kidney and Rheumatic pills for sale at Lynch's Drug Store 168 Hunter street. Mail or phone orders attended to promptly.

6d-30,7,9,14,16, 1767

JAPAN IMPORTS GLIDER

TOKIO, May 9. — (Associated Press).—A 13-meter glider is to be imported from France by the aviation experimental bureau of the Imperial University. A French expert will accompany the machine and instruct Japaneses airment in its navigation.

FABLES ON HEALTH

BUILDING THE NURSERY

A nursery! Of course, there would have to be one now that a baby had arrived in the Mann house.

Mr. Mann wondered why he hadn't thought of it sooner and started going from room to room trying to figure which one to choose and how best to fix it up.

After a consultation with a builder conversant in such matters, Mr. Mann had learned that it is desirable to have an open fireplace in the nursery. This insures a good circulation of air.

The room should be simply outfitted and with few dirt-catching hangings. It should have plenty of windows, be light and airy, and capable of good heating and ventilation.

The crib should be placed away from direct sunlight and protected from possible draft. As a bed, a good-sized clothes basket, well padded, is very satisfactory. There need not be a great deal of expense in the equipment.

Changes of clothing should be easily available, and a mother may be saved many steps by careful arrangement of drawers containing necessities.

Daily airings and sunnings should be given the room. Do this when the baby is out riding in the carriage, and see that the room is warmed when the baby returns.

In this country are more than 1,000 woolen mills.

CANADIAN PACIFIC SAILINGS

FROM MONTREAL AND QUEBEC

To Belfast-Glasgow

May 15 June 12 ....*Montlaurier
May 22 June 19 .....Marburn
May 29 June 26 .....Metagama
June 7 July 4 .....Marloch

To Cherbourg-Southampton-Antwerp

May 14 June 11 .....Melita
May 28 June 25 .....Minnedosa

To Liverpool

May 16 June 13.....Montrose
May 23 June 20 .....Montclare
May 30 June 27 .....*Montroyal
May 31 June 28 .....Montreal
June 6 July 4 .....Montcalm

To Cherbourg-Southampton-Hamburg

June 4 July 2.....*Empress of Scotland
June 16 July 16 ....*Empress of France...

*From Quebec

CRUISES—1925
ROUND THE WORLD
Empress of France Jan. 14.
TO THE MEDITERRANEAN
Empress of Scotland Feb. 9.
WEST INDIES CRUISE
Montroyal—Jan. 20-Feb. 21
Formerly Empress of Britain

Apply to Local Agents
J. E .PARKER
General Agent, Passenger Department, 1 King Street East, Toronto
Adelaide 2105

RAILWAY TIME TABLES

CANADIAN NATIONAL RAILWAY.
All Trains Daily Except Sunday.
Corrected to date.)

No. 91—7.10 a.m., for Lindsay and Toronto.
No. 96—8.10 a.m for Port Hope and Toronto .
No. 93—8.20 a.m., for Lindsay, Blackwater Junction, Orillia, Midland, North Bay and Toronto.
No. 98—8.25 a.m., for Hastings, Campbellford, Belleville and points on the main line east.
No. 368—8.30 a.m., for Lakefield.
N . 93—12.02 p.m., for Lindsay, Port Hope, Toronto, Buffalo, making connections with the International Limited for London, Detroit, Chicago and Ottawa.
No. 100—12.15 p.m., for Hastings, Campbellford, Belleville and Ottawa.
No. 371—12.25 p.m., for Lakefield.
No. 95—3.34 p.m., for Lindsay, Orillia, Midland, North Bay and Toronto.
No. 99—8.19 p.m., for Lindsay.
No. 94—9.10 p.m., for Port Hope, Montreal and Boston. Carries sleeper for Montreal.

CANADIAN PACIFIC MAILWAY.
(Corrected to date.)

GOING EAST—
11.52 a.m.—Norwood, Havelock, Bonarlaw, Tweed, Perth, Smith's Falls, Kingston, Ottawa, Montreal and intermediate points daily. On Sunday this train proceed east only as far as Havelock.
8.20 p.m.—Indian River, Norwood, Havelock, Tweed. Daily except Sunday.
12.03 a.m.—Havelock, Tweed, Kingston, Perth, Smith's Falls, Montreal, St. John, Boston and New York. Daily except Saturday.
1.55 a.m.—Havelock, Tweed, Kingston, Perth, Smith's Falls, Ottawa.
GOING WEST—
6.16 a.m.—Myrtle, Toronto, Guelph, Goderich Hamilton, Galt, Woodstock, St. Thomas, London, Chatham, Detroit, Chicago and New York. Daily.
6.01 a.m.—Toronto (Yonge Street), Hamilton, Owen Sound, Tessawater and intermediate points. Daily except Sunday.
7.35 a.m.—Toronto, Hamilton, Brantford, Buffalo, Rochester, Boston, New York, Galt, Woodstock, London, Chatham, Detroit and intermediate points between Peterboro and Toronto. Daily except Sunday.
9.35 a.m.—Bethany, Lindsay, Orillia, Port McNicol and intermediate points. Daily except Sunday.
3.50 p.m.—Toronto, Hamilton, Brantford, Buffalo, New York, Galt, Woodstock, London, Windsor, Detroit, Chicago and intermediate points between Peterboro and Toronto. Daily.
6.50 p.m.—Lindsay, Toronto and intermediate points. Daily except Sunday.

ARCHITECTS.

W. & WALTER H. I. BLACKWELL—Architects, Office, Bank of Commerce Building, corner of Hunter and Water Streets. Telephones, Office, 1300J; Residence, 1272.

BARRISTERS AND SOLICITORS

GORDON & O'BRIEN — Barristers, Solicitors, Notaries. Money to loan on easy terms. Special attention to Patents and Trade Marks. Phone 219. G. N. Gordon, K.C., M.P., J. A. O'Brien. Mr. Gordon will be in his office each Saturday, during the Session.

S. T. MEDD—Barrister, Solicitor, Notary, Office over the Dominion Bank, corner of George and Simcoe streets. Telephone No. 22. Private funds to loan at current rates upon easy terms.

PECK, KERR & McELDERRY, Barristers Solicitors and Notaries. Office, Water street, Peterboro. Money to loan at the lowest current rates of interest on easy terms of payment. E. A. Peck, P.D. Kerr, V. J. McElderry.

O'CONNELL & CORKERY, Barristers, Solicitors and Notaries. Money to loan at the lowest current rates of interest. Daniel O'Connell, John B. Corkery, Hunter street, two doors west of the Post Office.

DUMBLE & JOHNSTON—Barristers, Solicitors, etc. Office, over the Toronto Savings and Loan Company, George Street. D. W. Dumble, K.C., W. Johnson.

A. E. DIXON—Barrister, Solicitor, etc. Office, Hunter and George streets. Entrance next to Madill's drug store.

HALL & HALL—Barristers, Solicitors and Notaries Public, Hunter street, Peterborough next to St. John's Church. Money to loan at the lowest rates of interest. E. H. D. Hall. Basil D. Hall.

MOORE & WEARING — Barristers and Solicitors, 402 Water street, opposite the Post Office. Money to loan at the lowest current rates of interest. Jos. Wearing, M.A.

R. R. HALL—Barrister, Solicitor, etc. Peterboro, Ont. Office, corner of Hunter and Water streets, over the Canadian Bank of Commerce. Trust Funds to loan on easy terms of payment.

JAMES FORDYCE STRICKLAND—Barrister, Solicitor, Notary Public. Money to loan. 375 Water street, Peterboro. Phone 191.

WILFRID F. HUYCKE, Barrister, Solicitor, Notary Public. 395 Water street. Telephone 288.

MEDICAL.

DR. BUCHANAN, F.R.C.S. Edinburgh; M.R.C.S., Eng.; L.R.C.P., London. Eye, Ear, Nose and Throat Specialist. Hours, 9-11, 2-4 p.m., and 7-8 p.m. 'Phone 519. Office, corner Water and Murray streets.

DR. C. C. CRAGG—Eye, Ear, Nose and Throat Specialist. Office 395 Charlotte street, formerly occupied by Dr. Neal. Hours—9-11 a.m., 2-4 p.m., 7-8.30 p.m. Telephone: House 9807, Office 2185.

NOTICE.

DR. C. B. WAITE, M.D., C.M.—Post Graduate London ,Eng., 300 Charlotte street. Office hours: 9 to 11 a.m., 2 to 4 p.m., 7 to 8 p.m. 'Phone 844.

MONEY TO LOAN.

We have funds to loan on Real Estate Security at the lowest rates. GORDON & O'BRIEN. Phone 219.

OSTEOPATHY.

DR. WILL A. SETTLE—Osteopathic Physician. Office in Crown Apartments, 124 Hunter street. Corner Water and Hunter streets. 'Phone 649. Office Hours, 9 to 11 a.m., 2 to 5 p.m. and 7 to 9 p.m.

DR. MARY E. DAVIDSON, Osteopathic Physician, 308 Charlotte street, Peterborough, 'phone 1016W. Hours, 10 a.m.-12m; 2 p.m.-5 p.m.

INSURANCE.

FRANK A. BLACK—209 Barrie Bldg., Peterborough, Ont., representing Manufacturers' Life Ins. Co. 'Phone 808. Residence 2230.

It Pays to Advertise.

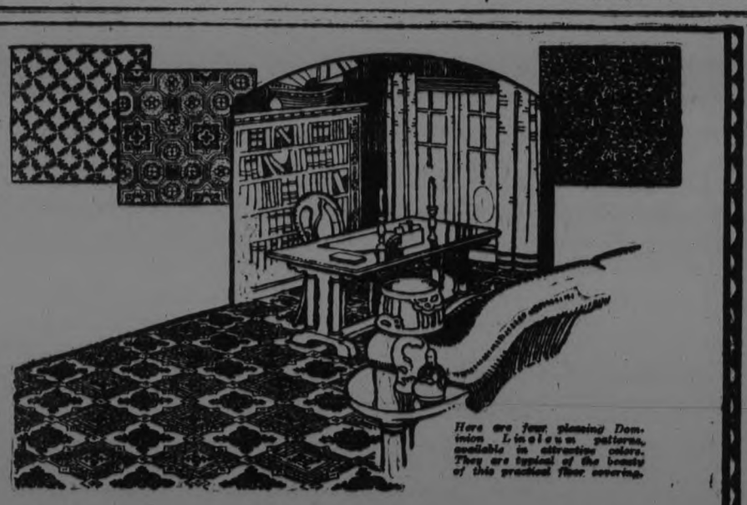

Here are four pleasing Dominion Linoleum patterns, available in attractive colors. They are typical of the beauty of this practical floor covering.

Amazingly Inexpensive

You'll be surprised to find how little Dominion Linoleum actually costs. For a very moderate outlay you can attractively cover every room in the house — and then forget floor covering expenditures for years. This is added economy you'll surely appreciate, the economy of long wear that helps home budgets and eliminates financial worry.

But this is only one of the reasons why so many practical women seek these modern floors. They know the happy release from cleaning drudgery Dominion Linoleum brings. No beating. No heavy sweeping. Light brushing or mopping is all the effort needed to keep it spotlessly clean and sanitary.

DOMINION LINOLEUM

is non-absorbent and germproof and comes in widths sufficient to cover any ordinary room, without crack or seam. There are numerous designs to choose from, the colorings are supremely beautiful and appropriate.

Dominion Linoleum Rugs

are very popular, too. They have all the durability and labor-saving qualities of Dominion Linoleum and are made in a range of sizes to fit any room. Rich and substantial in appearance, they harmonize perfectly with the other appointments of a well-furnished home. They can be rolled up and moved without cracking or breaking.

See these fine floor coverings at home furnishing and departmental stores.

On receipt of your name and address, we will mail you an attractive folder. Write to-day, addressing Dominion Oilcloth & Linoleum Co. Limited, Montreal

This label is on the face of all genuine Dominion Linoleum and Dominion Linoleum Rugs which also have a long-fibre burlap back denoting strength and long wear. Look for both when buying.

Thrift Sale To-morrow

—AT—

GILES' DRUG STORE

We are offering many suggestions to thrifty buyers to-morrow. Some of the best opportunities to add to you bank account by savings on merchandise you want, and which you can buy at prices that mean a saving if ever good qualities and fair cost illustrated this before.

TOILET PREPARATIONS

50c Pepsodent Tooth Paste	34c
25c Hutax Tooth Paste	18c
60c Forhan's Tooth Paste	46c
35c Forhan's Tooth Paste	27c
25c Talcum (Asst.)	13c
25c Lip Stick	13c
25c Corn Remover	13c
40c Italian Balm	33c
35c Frostilla	28c
60c Hind's Honey and Almond Cream	48c
35c Djer-Kiss Talc	24c
35c Cutex Preparations	28c
40c Mum	28c

THREE FLOWERS COMPACTS

Old price.	New price
$2.00 Double Compacts,	$1.50
$1.25 Small Compact	$1.00

With each jar of Three Flowers Vanishing, Cleansing, or Skin and Tissue Cream at 50c, we will give Free a Small Box of Three Flowers Face Powder.

GAY PAREE TOILETS

$1.00 Face Powder	75c
$1.25 Beauty Cream	$1.00
75c Cold Cream	50c
75c Skin Food	60c

RAZORS AND BLADES

$1.00 Gillette Razors and 50c Gillette Blades for	$1.19
50c Ever-Ready Razor and 45c Ever-Ready Blades	45c
40c Durham Duplex and 60c Durham Duplex Blades for	60c
$1.50 Auto-Strop Gold-plated Razor, complete	98c
$1.00 Gillette Blades	75c
50c Gillette Blades	40c

FRENCH IVORY COMBS

75c Combs	39c
60c Combs	33c
50c Combs	26c
35c Combs	19c
25c Fine Combs	16c
20c Fine Combs	13c
15c Fine Combs	9c

TOOTH BRUSHES

50c Tooth Brushes	25c
35c Tooth Brushes	18c
25c Tooth Brushes	13c

CASTILE SOAP

25c Long Bars, 16c,	2 for 29c
5c Cakes	5 for 19c

EVANGELINE HAIR NETS

15c Double Mesh,	4 for 24c
10c Single Mesh	5 for 24c

HYDROGEN PEROXIDE

40c Bottle	19c
25c Bottle	13c

STATIONERY

50c Paper and Envelopes	25c
40c Paper and Envelopes	20c
40c Correspondence Cards and Envelopes	20c
15c Quire Notepaper	8c
15c Linen Envelopes	8c
20c Vellum Envelopes	10c
15c Writing Tablets	8c
20c Writing Tablets	10c
25c Writing Tablets	13c
35c Writing Tablets	18c

SUNDRIES

Colorite Hat Dye	30c
Dyola Hat Dye	25c
Moth Balls, per lb.	25c
Camphor Flakes, pkg.	20c
Cedar Flakes, pkge.	20c
Lavender Flakes, pkge.	20c
Wayne Moth Bags,	$1.50 to $1.90
Mothex Bags	$1.25
Wayne Cedar Chest	$2.25
Kreso Disinfectant,	25c to $2.75
Sani-Flush	35c
Chloride of Lime	15c and 25c
Garden Seeds	10c
English Health Salts,	2 for 25c

RUBBER GOODS

$1.50 Hot Water Bottles	63c
$1.75 Hot Water Bottles	90c
35c Baby Pants	27c

ENLARGEMENT FREE EVERY DAY

Bring your Films to us to be Developed. Every Day we will give a 5" x 8" Enlargement FREE, of the Best Picture among the Films that are brought in to us for Developing and Printing.
BUY YOUR FILMS FROM US.

$1.50 Vacuum Bottles 63c	50c Chocolates 34c Lb.	75c Celona Coffee 38c Lb.	Nurses' Clinical Thermometers 69c

George St. Opp. Grafton's Phone 2160

GILES THE DRUGGIST

"WE DELIVER ANYTHING ANYWHERE ANYTIME"

HASTINGS AND THE DISTRICT

Council Met and Ordered Road Oil For Village Streets--Baseball Practice.

HASTINGS, May 9.—The Hastings Council met on Tuesday evening this month as Reeve W. M. Fowlds was unable to be present on the first Friday night of the month.

A motion was put through to have the council order 5,000 gallons of fifty per cent. liquid asphalt road oil in a tank car, the cost to be 11 1-2 cents per gallon delivered in Hastings, same to be purchased from Mr. M. Pearson, the local dealer.

The town clerk, Mr. Alex. Wilson, was instructed to order a new silent policeman for the four corners at Bridge and Front streets.

On the motion of Councillors Kelly and Hatherly it was decided to have the collector's roll placed in the clerk's office for inspection.

The date was also settled for the Court of Revision which will be on Wednesday, May 28, commencing at 10 o'clock a.m.

All the members of the council were present as follows: Reeve Fowlds, Councillors Coughlan, Dodd, Kelly and Hatherly.

The following accounts were read, and ordered paid: Sam Beamish, streets, $2.75; H. Lambert, town hall, $16.17; C.P.R. telegraph, 68c.; Fowlds Co. Ltd., $130.35; Bell Telephone Co., town hall, $1.84; Joseph Sherwin, streets, $18.75; Wm. West, streets, $7.50; Wm. Boyle, town hall, $5.00; Bell Telephone, fire chief, $3.70; Sam Hatherly, town hall, $5.00; C.N.R. watchman for March, $16.67; for road grader, $150.00; C.N.R., freight on grader to L. E. Kelly $11.96; Wm. Boyle, salary, $8.33; George Lynch, salary, fire department, $6.25; Wm. West, salary as constable, $13.50; F. W. Fowlds, insurance premium on town hall, $80.00; Reeve's expenses as delegate to Toronto and delegate to Peterborough, $7.50.

A Hastings Wedding.

A wedding of local interest took place in the Churchof Our Lady of Mount Carmel at seven o'clock on Tuesday morning, when Miss Margaret McGuire of Hastings, daughter of Mrs. J. McGuire, also of Hastings, was united in marriage to Mr. John Gallagher of Cobourg, son of Mr. J. Gallagher.

The Rev. Father C. S. Brethertson performed the ceremony.

The bride was dressed in a navy blue suit and large grey picture hat, and was attended by Miss Margaret Walsh of Peterborough, who was also dressed in navy blue with large black picture hat.

The groom was attended by Mr. Leo Drum, of Cobourg.

The groom's gift to the bride was a beautiful necklace, to the bridesmaid a silver cameo brooch and to the groomsman a pair of gold cuff links.

A wedding breakfast was served at the bride's home and the happy young couple left on the 9.20 a.m. train for Kingston and points east, and on their return will reside in Cobourg.

Baseball Practice.

The first baseball practice was held on Wednesday evening. With "Gib" Herrington as twirler and "Nels" Scriver as catcher, and good supporters such as the team had last year, some real good games will in all probability be given the local fans.

"Gib" has not pitched ball since two years ago, but did so then with splendid success and it is hoped some of the old stuff will still be shown this season. Another practise is being held on Friday night.

Mr. J. Adams of Campbellford, a district game inspetcor, was in Hastings on business on Thursday.

Mrs. P. M. Howard is spending a few days in Toronto.

Mr. and Mrs. Jas. Cook of Trent River, were the guestsof Mr. and Mrs. M. Greenly on Sunday.

Miss Ruth is visiting friends in Toronto.

Mrs. W. M. Fowlds is in Toronto for a few days.

Mr. T. Finlay of Norwood, were here on Thursday.

Mr. A. B. Cranfield of Peterborough, was in town on business on Thursday.

MANUFACTURERS HELD MEETING.

See Blue Ruin In Latest Budget Changes and May Close Up.

MONTREAL, May 9.—George E. Leighton, president of the Montreal branch of the Canadian Association of British Manufacturers and their representatives issued a statement here yesterday in which he says the business of eleven Canadian firms representing British manufacturers is at present jeopardized by the latest changes in the Budget. He points out that especially as regards tool steels and supplies for Canadian manufacturers of agricultural machinery, British importers are facing grave risks of being put out of business because the new rulings enable United States manufacturers to export into Canada at prices unapproachable by British concerns. He adds that about $1,000,000 worth of supplies imported into Montreal by the eleven firms mentioned above may have to be disposed of at a loss unless prompt changes can be made in the Budget to meet their case.

An emergency meeting of these firms was held in Montreal yesterday in view of these conditions at which it was decided to make immediate representations to Hon. Jas. Robb, Acting Minister of Finance, to see what can be done to obviate this loss.

Railroad statistics show neither baby carriages nor bicycle appear as frequently in baggage cars as two years ago.

Norwood Correspondence

NORWOOD, May 9.—At the annual meeting of the Norwood Methodist W. M. S., held on Wednesday, the following officers were elected for the coming year:

Hon. presidents, Mrs. J. B. Pearce and Mrs. S. P. Ford; president, Mrs. E. C. Squire; 1st vice-president, Mrs. W. P. Rogers; 2nd vice-president, Mrs. E. C. Pakenham; rec.-secy., Mrs. Jas. Buck; cor. secy., Mrs. Thos. Buck; treasurer, Mrs. M. Spence; strangers' secretary, Mrs. Jas. Long; strangers' assistant, Mrs. Wm. Sedgwick; Mission Band, Mrs. Geo. Hamblin; Mission Band assistant, Mrs. Roy Watson.

Mr. and Mrs. E. P. Cuffe, Miss E. Cuffe and the Misses Mildred and Mamie Drope, spent Sunday last in Picton, the guests of the latter's brother, Mr. Pitt Drope.

Mrs. Wm. Robb was in Peterboro' on Thursday.

Mr. Charlie Pearce, who has spent the past sixteen years in British Columbia, is visiting his mother, Mrs. J. B. Pearce.

Mr. and Mrs. Jno. Weir were recent guests of Mr. and Mrs. James Paget, "Cedar Lodge," Trent River.

Miss Florence Campbell spent Monday in Hastings with Miss Mary Fowlds.

Mr. John Barlow and Mrs. Stanley Barlow, of Havelock, and Mr. Fred Barlow, of Unity, Sask., were calling on friends in the village on Wednesday.

Mr. John Drope, of Roseneath, was in the village on Tuesday.

Mr. and Mrs. Robert Dobberman returned from Pembrooke on Tuesday. They left on Thursday for Seaforth, where Mr. Dobberman will have charge of the hydro-electric construction.

Rev. T. J. O'Conor Fenton was at Westwood on Tuesday.

Miss Ruth Hendren returned from Picton on Monday.

The little son of Mr. and Mrs. Bert McNeely accidentally swallowed a safety-pin on Tuesday. The child was rushed to Peterboro' where an X-ray was taken, and the pin located in the windpipe. Mr. and Mrs. McNeely returned on Thursday morning, bringing the child, who had been successfully operated on.

U.S. AND CANADA TO BE FRIENDLY

President Coolidge and Sir Esme Howard Pledged Anew the Friendship of the Two Countries.

WASHINGTON, May 9. Canadian Press. — The traditional friendship of Canada and the United States was pledged anew by President Coolidge and Sir Esme Howard, the British Ambassador, in addresses delivered last night on the occasion of the presentation by the Vancouver Sun to the newspapermen of the United States of the painting entitled "President Harding in Canada."

The painting, which is to be hung in one of the press galleries of Congress, was presented by Ambassador Howard on behalf of the Vancouver Sun and the Canadian Government and people, and was accepted by President Coolidge on behalf of the United States newspapermen and the people of the United States.

Ambassador Howard, in addition to bespeaking his own earnest hope for a continuation of the more than a century long friendship between Canada and the United States, read a message from Premier Mackenzie King, who declared he was glad to express his "earnest desire that the ceremony which marks this occasion may tend to promote and develop these feelings of mutual confidence and good will between two peoples, which it is ever my fervent wish to foster and maintain."

Mr. Coolidge devoted much of his address to a tribute to the late president.

Ambassador Howard, in endorsing the message of Premier King, added that "to us in the more distant parts of the British Empire, whether Great Britain herself or Australia, New Zealand or South Africa, apart from the affection that we feel for her, Canada seems to have a special mission, a special destiny—that of bringing closer together the English-speaking peoples scattered over the face of the Globe, that of acting as it were as a link between ourselves and you, between the rest of the Empire, and the great American Republic.'

MAN WITH A HAMMER ATTACKS A FRENCHMAN.

Under-Secretary May Get More Votes In Election As Result.

VICHY, France, May 9.—Gaston Vidal, former Under-secretary for Physical Education, promises to be the first martyr of the French electoral campaign, judging from the number of messages he received yesterday expressing sympathy over the beating he received Wednesday night by opponents during a campaign speech near Vichy. M. Vidal was still in bed in consequence of the injuries he received. His partisans expressed the opinion that the attack on him would bring Vidal more votes in the Parliamentary elections than if he had been permitted to stump his district unscathed.

A bulletin issued by Vidal's physicians last night said that Vidal had a high fever and was suffering from internal pain, but that his condition was "relatively satisfactory."

A policeman who witnessed the attack on Vidal said that his opponents were a mill hand and a mason. The former is alleged to have butted Vidal on the back of the head, while the second attempted to strike him on the head with a hammer. Vidal, at one time one of France's greatest rugby football players, overpowered the man with the hammer.

SEE THE ROYAL PROGRAM TONIGHT

Extra Pictures for Tonight and Tomorrow--Special Matinee Attraction Saturday Afternoon.

Without going into details here, we recommend the programme we are now showing to be one of the very best put on in this city for some time. The picture showing Charlie Ray in alias Julius Caesar is great. We have two Mermaid comedies, the serial and a western film, and they make a great programme. See it to-night or to-morrow or you will miss the pest pictures of the season.

ROYAL THEATRE.

Persons living in sparsely settled or rural regions are believed to be more susceptible to diphtheria than city residents.

SERVICES AT THE CATHEDRAL

The apparent inequalities of this life, the suffering and affliction of the good contrasted with the peace and prosperity of the wicked often perplex many minds here below. The large numbers who listened to Father Crowe last night have had their minds set at rest on these problems. Taking for his text, "It is appointed unto men once to die and after this the judgment," he set forth in lucid argument the perfect justice of God.

It is customary for those who gather about the dying to say, on observing the last tremor of physical life, "it is all over." It is not all over. Life has just begun, it has been changed, not taken away. "Man shall go into the house of his eternity." While here on earth man prepares his eternal home. This home is of his own building, and he may build it as beautiful as he wishes by attending mass, by frequenting the sacraments, by prayer, fast and alms-giving. When built it is his house and he shall go into it for eternity. On the other hand man may forge for himself a dungeon of eternal woe, by ignoring the commandments of God and His Church, by blasphemy, infidelity, irreligion, impurity. Nevertheless, it is the house of his own building, and he must go into it for eternity. How necessary it is then to build well, to serve God with all our heart and soul!

Human consolation and assistance cease at the death of the body. The soul must go alone before its Judge. It goes accompanied by its merits and demerits, because its good and evil deeds cling to it like children to a parent. Happy those souls whose good deeds far outweigh the evil ones.

The soul meets Jesus Christ, its Redeemer, not in His character as Good Shepherd, Who cured the lame, the blind and the halt, Who raised the dead to life, and pardoned the penitent sinner. It meets Christ as its Judge omniscient and just. He is no longer the Lamb of God Who takest away the sins of the world; but He will come with great power and majesty to require an account of our stewardship, and to mete out justice to everyone according to his works. He comes the everlasting joy of the just, the eternal confusion of the wicked.

In this world there is some hope for the malefactor to escape the consequences of his crime. Human knowledge and judgment are prone to error, but nothing can escape the Eternal Judge; all things are naked and open to His eyes. Those who in this life succeeded in concealing so much from human eyes will be their own accusers, for they will be overwhelmed by God's beauty and sanctity.

These are truths which very simple reflection will bring home to every soul. God is infinitely generous; He offered Himself a willing victim for our salvation. He humbled Himself even unto the death of the cross to purchase our redemption. He has a perfect right to demand our sincerest gratitude and perfect service. If then we ignore His commandments and disregard the admonition of His Church, justice requires that He mete out punishment according to the gravity of the offence.

These souls who, despite affliction and suffering, struggled on valiantly in God's service will hear the cheering words, "Come ye blessed of My Father, possess the kingdom prepared for you." These who were blessed with temporal goods, wealth and health, in this world, but who served not God, shall be cast into everlasting fire.

The speaker closed with a strong exhortation for each and everyone to renew her soul through the sacrament of penance and to persevere steadfast in the service of God. Work while you have the light, for the night cometh when no one may work. Be prepared for your particular judgment, God is the judge.

FAVORS OPEN SPACES

NEW YORK, May 9.—Joe Jones, well-known Wyoming guide, has heard the call of the great open spaces, where all the dogs aren't lap-dogs and where "men don't ride like cattle in a cattle-car." Jones will do a one-legged dance on the summit of a mountain crag any day, but he is afraid of New York and wants to leave on the first train west.

BARRIE'S STORE NEWS
EXCLUSIVE LADIES' WEAR SHOP.

Another Group of Fascinating Frocks AT $10.00

Canton Crepe, All-Tyme Crepe, Satin, Georgette and Taffeta, also tailored and boyish form Frocks, in Flannel, Serge, Poiret Twill and Tricotine. Colours Navy, Beige, Grey, Lacquer Red, Black, Sapphire and Green. Special $10.00.

Blouses

In tailored style of Dimity, Checked Muslin and Voile, Peter Pan and Shirt Collars, vary the styles. All sizes, 34 to 44. Saturday's price—

$2.75

"Togs" Ruffled or Tailored

SATURDAY FOR VALUE IN SUITS

The boyish form Suit, the fanciful box coat, the conservative tailored type with longer straight coat, all figure in an interesting group. Each one is marked much below the price you'd expect to pay, for the materials and cut is admirable. Twill Cord and Tricotine, in Navy Blue, for the most part. The latest tricks are evident and the whole air of these Suits, make them worth a shopping trip. Suits worth up to $55.00. Saturday—

$39.00

Flannel and Homespun Suits

Reseda Green, Sax Blue, Rose Cream and Helio, varied in style. Nearly all are silk lined throughout. Regular from $18.00 to $30.00. Special Saturday prize—

$10.00

Sizes 16, 18, 38, 40.

Coat Values Extraordinary, Top Coats $19.50.

The Coat, for travel, or sport. The loose, swinging back of a man's slip-on coat, wins approval. In Fawn or Grey, with over checks of Mauve, Blue, Tan, etc. Some indulge in belts, with leather buckles, pockets with a pleat, notched collar, and turn back cuff. All one price for Saturday—

$19.50

"Individual Models" in Poiret Twill and Tricotine. Colours of Grey, Beige, Navy, Mocha, Sand and Rust. Coats of this order arrayed for your selection. Saturday .....

$39.00

Barrie's LTD.

Phone 340

ANNIVERSARY SALE

2000

Men's Suits in Our Various Branches

OUR ALLOTMENT

200 Men's Suits = 200 Boys' Suits

SALE STARTS SATURDAY MORNING, MAY 10th, AT 9 O'CLOCK

Do Not Miss This Golden Opportunity For Real Values

200 Men's Suits

In Blues, Browns, Light and Dark Greys in Checks and Herringbones. One, Two and Three Buttons. Latest Lapels, Full Half and Quarter Lined, all made of the best Imported Tweeds and Humphry's Blues.

Fit and Workmanship Guaranteed

$17.50 $24.50 $29.50

200 Boys' Suits

These Suits come in colors: Blues, Greys, Browns, Fawns, Heather Mixtures and Light Homespuns. Fox and Humphry's Pure Wools in Blues and Stripes, made in all latest styles. All nice fitting garments; best of linings and materials; one and two bloomers.

$6.50 $12.75 $15.50

We still have a nice assortment of Men's and Young Men's Spring and Fall Overcoats in Light and Dark Tweeds, Whipcords and Gabardines; full and half lined; Raglan and set-in sleeves.

$17.75 $23.50 $25.00

MEN'S HATS

In colors: Grey, light and dark browns and green; fancy band; latest styles. On sale

$2.75 - $3.50 $4.50

MEN'S SHIRTS

In all latest patterns, with and without collars; single and double cuffs. $1.69 and $1.95.

MEN'S NECKWEAR

Silk and Knitted Ties, in all the latest shades and patterns.

Prices ranging from - - 59c to $1.50

MEN'S COMB'S.

Spring weight, in Tru-Knit natural wool. Sizes 38 to 44. Price $1.89.

MEN'S PANTS

In blues, greys, browns and stripes. Good wearing materials. Prices—$1.75, $2.50, $2.95.

BOYS' BLOOMERS

Just right for play and school. Made of good strong materials, and extra linings. Prices—98c, $1.25, $1.35.

409-11 George St. OAK HALL Phone 944

THE ANNUAL MEETING OF LOCAL ENGINEERS WAS HELD LAST NIGHT

Mr. Fraser B. Keith Addressed the Members on the Subject of Engineering Education -- Officers Elected.

The annual meeting and election of officers of the local branch of the Engineering Institute of Canada was held at the Chamber of Commerce last night.

The officers for the ensuing year elected at last night's meeting were: Honorary chairman, Ross L. Dobbin, M.E.I.C.; chairman, E. R. Shirley, M.E.I.C.; vice-chairman, A. L. Killaly, A.M.E.I.C.; secretary, Paul Manning, A.M.E.I.C.; treasurer, A. B. Gates, A.M.E.I.C. Executive Committee: R. C. Flitton, A.M.E.I.C., W. M. Cruthers, A.M.E.I.C.; B. L. Barns, A.M.E.I.C.; D. L. McLaren, A.M.E.I.C.; A. H. Munro, A.M.E.I.C.; H. O. Fisk, M.E.I.C. The recommendation for council was Ross L. Dobbin, M.E.I.C.

Mr. Frank S. Keith, M.E.I.C., general secretary of the Institute, with headquarters in Montreal, was present at the meeting, and addressed the members on "Engineering Education." Mr. Keith explained the work, which was being done in the United States by the Society for the Promotion of Engineering Education. This body had been formed to function for three years with the object of arriving at a basis for differentiating between technical and engineering courses. They are to collaborate with the various educational institutions so that curricula could be revised so that men with technical educations could be absorbed in other fields than those purely engineering. It was planned to obtain statistics of graduates which would show what proportion of graduates followed the branch of engineering they actually trained for and what proportion gravitated into other lines. In Canada we have a serious problem to cope with in regard to engineering graduates. About twenty years ago there were only four institutions in Canada turning out engineering graduates, and these graduates were more readily absorbed, many following the railroads which were actively under construction at the time. Now, however, each province has its university and the output of engineering graduates is considerably larger and the supply is exceeding the demand. A committee was appointed by the Institute last year, and, with the deans of the various universities they will work along similar lines to the society in the United States. There was necessity for differentiations between technical and engineering education. Mr. Keith said: A graduate who had taken a four-year course in engineering, should not really consider himself an engineer. He suggested that there might be four-year technical courses leading to the degree of Bachelor of Science, which would train the students in the fundamentals of science, English, drawing, economics, management and industrial operation. There could then be engineering courses covering a period of six years. Graduates of the four-year technical courses would be then fitted for absorption in commerce and industry.

The excess of supply over demand in engineering graduates had naturally kept remuneration down, and there was a tendency, Mr. Keith said, on the part of older engineers to hold the younger members of the profession down, and that there was not enough interest taken in them by the older men. The migration of engineering graduates to the United States had been very large, and is still going on. These men, do not as a rule, return, and having been educated in Canada are a distinct loss to the country. Mr. Keith said that his remarks would give the branch some food for thought, and he expressed the hope that the branch would arrange to hold a meeting on this subject with the object of determining what this branch and the Institute as a whole could do to help in the solution of this problem.

Chairman's Report

The report of the retiring chairman, Ross L. Dobbin, M.E.I.C., was given as follows:

Peterborough, May 8, 1924

To the Members of the Peterborough Branch Engineering Institute of Canada.

Gentlemen:

This evening's meeting concludes my term of office as your chairman. For a year I have had the honor of presiding over your affairs, and it has been a pleasant though at times an arduous one.

The year just passed has been a busy one for this branch. We have held 12 meetings, and the standard of quality has been of the highest. We owe a great debt of gratitude to those speakers who have often come long distances, and at considerable expense of time and money to entertain and instruct us. It is hard to single out any particular paper as being good, but I might mention that on "Gold Mining," by Mr. Brigham, the general manager of the Hollinger Mines, as being one of the most attractive and instructive of any we have heard in this or in past years.

The annual banquet was a very successful affair, the quality of the speeches and the entertainment being fully up to the high standard set in previous years.

The annual outing last June to Campbellford, and the power plants on the Trent was well attended, and full of enjoyment from start to finish, even if the chairman's softball team did not win the automobiles.

At this juncture let me express my appreciation of the hearty co-operation of the members of the executive committee extended to me. They are all busy men, yet whenever a call was sent out for a meeting they never failed to turn out. I must especially mention our indefatigable secretary, Ralph Flitton. Only one who has held the secretary's position can appreciate the amount of detail, and hard work necessary to carry on even such a small branch as ours. And let me tell you, the secretary does the most of it.

I would also like to call attention to the valuable service of Morris Cruthers as chairman of the meetings and papers committee. This is a position requiring the utmost initiative and intelligence, and I think that the programme of papers presented before the branch this season speaks for itself. We owe Morris a hearty vote of thanks at least, if our finances will not admit of anything more substantial.

While I am about it I would also like to call your attention to the valuable services rendered by the members of the sextette. What our banquet would degenerate to without them, I hesitate to think of. Paul Manning and Bill Ross in addition to their musical duties, also arranged the annual outing, and deserve special mention for their efforts to make that function the very enjoyable one it was.

To the incoming executive, I have not very much to offer in the way of suggestions, but the following have occurred to me.

Mr. Barnes and his attendance committee should be continued. During the short time this committee has been working they have greatly increased the attendance, and under the efficient leadership of the chairman during the coming season they shouldm ake the branch more active and more useful.

A branch news editor should be appointed to relieve the secretary of the work of reporting our meetings for the Journal, and included in his duties might be that of seeing that the local paper receives an account of our meetings He might also look after sending out of the postcard notices, and arrange for announcements in the paper. This may look like a lot of work, but the right man would materially assist in the progress of the branch.

I must not close without drawing your attention to the great loss this branch in particular, and the Institute in general, suffered in the death of President Walter J. Francis. He was a very good friend of Peterborough branch and we will miss his clever addresses and witty remarks at our various functions. He had a warm personal interest in our progress, and every member has felt his kindly influence.

Gentlemen, this concludes my remarks. Let me thank you for the honor you have done me in electing me to act as your chairman for the past year, and accept my very best wishes for the continued prosperity of the branch.

Ross Dobbin.

Financial Report

Treasurer A. B. Gates, A.M.E.I.C., presented the financial statement for the year just closed, showing an appreciable betterment in the financial condition of the branch.

Mr. E. R. Shirley, M.E.I.C., the newly-elected chairman, now took charge of the meeting and in appropriate words thanked the branch for the honor they had bestowed upon him.

While the scrutineers, P. L. Allison, M.E.I.C., and G. G. Gladman were counting the ballots, two reels of films were shown depicting the scenic beauties of Ontario.

A discussion of the annual outing was held with the result that the majority of those present seemed to be in favor of a trip to Lakefield and South Beach. Definite arrangements, however, will be made at a later date. Mr. Keith answered innumerable questions on Institute matters and expressed appreciation at being present.

Mr. A. L. Dickieson, A.M.E.I.C., chairman of the entertainment committee, had charge of the arrangements for the refreshments. The meeting adjourned at 11.00 p.m.

ROSENEATH AND DISTRICT ITEMS

Funeral of Miss Edna Harnden—New Lights For the Village.

ROSENEATH, May 9.—The funeral of Edna, youngest daughter of Mr. and Mrs. John Harnden, took place on Tuesday afternoon from her father's residence in Haldimand Township, near Burnley, to the Warkworth cemetery. The services were conducted at the Free Methodist Church, Warkworth, the altar of which was beautifully decorated with white flowers, by the pastor, Rev. A. Gregory.

Miss Harnden, who was 18 years of age, was in her usual health until Tuesday last when she was suddenly stricken with pneumonia, and in spite of the best medical aid passed away early on Sunday morning.

She was a girl of whom everyone spoke in the highest terms, and her loss will be felt by a wide circle of her young friends as well as her sorrowing relatives. She is survived by her mother and father and two sisters—Mrs. Harry Kelly, of Warkworth, and Mrs. Bert Wilson, of Burnley. The pallbearers were Messrs James Wilson and Frank Lockhart and four Harnden brothers, of Eddyston, cousins of the deceased. The community joins in extending its deepest sympathy to those who so deeply mourn her loss.

Mr. Robert Greacon has purchased a car which was formerly owned by Mr. George Ingham.

Mr. Howard Blodgett, of Cobourg, was in the district on Tuesday obtaining orders for lightening rods.

Mr. and Mrs. John Blodgett were in Warkworth on Tuesday attending the funeral of the late Edna Harnden.

Mr. T. J. Lynch, of Hastings, was in the vicinity during Tuesday on business.

The street lamps, which were ordered recently from the local dealer, Mr. John McMillan, have arrived, and residents expect to see the streets brightly illuminated in the course of a few nights. These lights will be of service to the people of the surrounding district as well as those of the village.

HUGE CARAMEL CANDY WEIGHS TWENTY POUNDS

CHICAGO, May 9. — (United Press).—The annual convention of the National Confectioners' Association will begin here May 19, with business sessions at the Drake Hotel and an exposition at the Municipal Pier.

Manufacturers' of confectioners' equipment will transform the exposition quarters into a series of model candy factories, the latest types of machinery, including one model designed to replace the old hand-style of tying fancy boxes will be on display.

Mammoth confections will be a feature of the exposition. A caramel weighing 20 pounds is being made and alongside of it will be a nouget 24 inches long, 9 inches wide and 9 inches high. The giant candies and the unique system of lighting will be the principal features in the decoration scheme.

Candymen at the convention will also have an opportunity to get "post graduate" courses will have expert representatives on hand to demonstrate the different processes of the various machines.

WINNIPEG WOMAN MURDER VICTIM

Two Men Who Were Seen in Vicinity of House Yesterday Have Been Arrested.

WINNIPEG, May 9 (Canadian Press). — After being bound, gagged and assaulted, Mrs. Kate Sinchyshyn, aged 41, was murdered at her home in the north end of the city yesterday afternoon.

Her body was found by her young son when he returned from school.

Two men who were seen in the vicinity of the house during the afternoon have been arrested.

The house, which is situated in the foreign residential part of the city, was in great disorder. It had been ransacked from top to bottom in the search for money.

The police declared that it was one of the most brutal murders in the city's history.

The woman, wife of a railway labourer, had put up a terrific struggle and was bruised and battered about the head and shoulders. She had been smothered to death.

HEALTH TEACHING MUST BEGIN IN THE SCHOOLS

ATLANTA, Ga., May 9.—(United Press).—"The only way in which health training and instruction can be made to reach the intimate daily personal lives of all our people is through training the children in the public schools." This is a statement made by Dr. Charles H. Keene, director of the Bureau of Health Education of the State Department of Public Instruction, Harrisburg, Pa., before the National Tuberculosis Association to-day.

"Teaching of health," says Dr. Keene, 'must be as large a part of the regular school curriculum as teaching of arithmetic, geography, or any of the routine subjects. It will never be possible to set aside definitely for health teaching enough of the daily time available for school use so that all the necessary habits may be formed and information acquired concerning health.

"All school courses must be devised and taught in such a manner then as to permit frequent opportunities for correlation with the various parts of the health program. Physical geography becomes a matter of fascinating interest if we know its relation to the purity and safety of the water which we drink. Art becomes a more living thing when it is used, through posters and legends, to emphasize good habits relating to food, exercise, fresh air and cleanliness. History becomes much more than the accumulation of dry facts when we know the influence of health and disease on the great movements of history. Health teaching should be interwoven with the other six chief factors in an adequate school health program, which are: hygiene of the school plant, physical education, the hygienic arrangement of the school program, the health of the teachers, health supervision and the proper training of teachers."

Americans Insist On Taking Own Pictures.

PARIS, France, May 8. — The breach between the United States Olympic Rugby Football team and the French Olympic Committee over the refusal of the latter to permit the Americans to take their own pictures of the United States-Rumania match Sunday, remained unhealed to-day, Manager Samuel Goodman, even threatening to abandon the game if the permission were not granted.

The French Committee had previously let the photographic concessions for the entire period of the Olympic Games to a French company.

W. O. GOOD OF BRANT PRESSED SINGLE TAX

OTTAWA, May 9 (Canadian Press). — The debate on the Budget continued in the House yesterday afternoon and evening. Again, however, it gave way in chief interest to the battle over church union waged in the Private Bills Committee.

W. O. Good, of Brant, pressed the single tax, urging a revision of the whole scheme of taxation.

Previously W. J. Lovie, of Macdonald, also Progressive, emphasised the farmers' need for cheaper money.

From the Government ranks, P. F. Casgrain, of Charlevoix-Montmorency, declared that the only people against the Budget were the big interests.

On the other hand, H. C. Hocken, Conservative, of West Toronto, thought the country would not be much impressed by the way the Acting Minister of Finance had figured out his surplus.

IRISH PROTESTANTS WELCOMED TO ULSTER

BELFAST, May 9 (Canadian Press). — Premier Craig, of Ulster, told County Down Orangemen yesterday that as President Cosgrave, of the Irish Free State, did not want unwilling citizens in either of the Irish areas, he was quite willing to swap Catholics who wished Free State rule for Protestants in Cavan, Monaghan, and Donegal who wanted to join their old Ulster friends. He promised the latter his heartiest welcome.

CONDITION IMPROVED.

OSHAWA, May 9 (Canadian Press). — The condition of Lieut. William Southam, who was critically injured in an automobile accident at Dunbarton about 10.45 on Wednesday night, and who is lying in the Oshawa hospital, is reported to be slightly improved by the hospital authorities this morning, although Lieut. Southam is still in an unconscious condition.

A BATTLE IN THE WILDERNESS.

The Texas state fish and game commission believes this is the only picture ever taken of a fight between two deer. T. Y. Nave and Arthur Boeger, obtaining pictures for the commission, found the fighters in the forests. Their horns were locked. To save the deer from agony and from death by starvation, it was necessary to shoot them.

CONCERT SACRED HEART CHURCH

A play and special musical programme were given in the basement of the Sacred Heart church last evening, with a large crowd in attendance, Rev. P. Butler acted as chairman for the entertainment, which was under the auspices of the Young Ladies' Sodality of the church.

The concert opened with an entertaining musical programme, in which the following selections were much enjoyed: Piano solo, Harold Armstrong; vocal solo, Josephine O'Keefe; violin selection, "Souvenir," Jerry Collins; a chorus, entitled "The Brook," by children of the school, directed by Miss Helen Grady; a vocal duet, "Huntingtower," by Miss Helena Heffernan and Mr. A. Kircaldy; violin solo, "Kathleen Mavourneen," Vincent Rishea; vocal duet, "Somewhere a Voice is Calling," by Emmet Hickey and Jack Roach; violin solo, "Humoresque," by Charles Liebers and a chorus by the junior sodality girls, "When the Heart is Young," directed by Miss Ethel Armstrong.

The second portion of the programme included an interesting and unusual presentation in "Simon the Cyrenian," a short sacred play, based on scenes from the New Testament. The place is Pilate's House at Jerusalem ,and the time the day of Christ's Crucifixion. Biblical tradition, which records Simon of Cyrene as being simply a native of an African province, who was pressed into service on the day of the Crucifixion to help in carrying the cross of Christ to Calvary, has been changed in this instance to permit of the inclusion of Simon as a more important figure in the cast. He appears in the play as a supporter of Procula, the wife of Pilate, in her endeavor to save the Nazarene. He is opposed by Acte, a Princess of Egypt, who is ambitious for the building up of an African-Egyptian kingdom, and does not wish Simon to interfere with her plans, which include the death of Christ as part of their consummation. The play, directed by Rev. Father Butler and Mr. Wiliam Collins, was splendidly enacted by the cast, with the following players: Simon, (William Collins); Procula, the wife of Pilate, (Helena Heffernan); Acte, a princess of Egypt, (Madeline Aste); Drusus, a young Roman, (Donald McKinnon); Battus, a Libyan prince, (James Maloney); Pilate, the governor of Judea, (Jack McCarney); Barabbas, an insurrectionist, (Jack Armstrong); a Centurion (James Coyle); Longinus, a soldier, (Vincent Masterson); the mocker with the scourge, (Victor Grady); the mocker with the scarlet robe, (Leo Rishea); the mocker with the crown of thorns, (Leo Masterson); Attendants of Procula, Grace Barns, Berenice Martin. Attendants of Acte, Kathleen Grady, Myra Maloney; Soldiers, Aloysius Milloy and Joseph Jones; Heralds, Joseph Collins and Victor Grady.

At last evening's presentation, Rt. Rev. Monsignor McColl and Rev. J. J. O'Brien were present.

The play and concert programme will be repeated this evening in the basement of the Sacred Heart church.

NEWS OF BETHANY AND THE DISTRICT

BETHANY, May 9.—The annual meeting of the Epworth League was held in the basement of the church on Wednesday evening—Rev. Mr. Dafoe being in the chair. The minutes of the last meeting were read, and reports of the year's work received. The following officers elected for the ensuing year:—President, Mr. P. C. Brown; 1st Vice-President (Devotional), Mr. L. Challice; 2nd Vice-President (Missionary), Mrs. T. Jackson; 3rd Vice-President (Literary and Social), Mrs. P. C. Brown; 4th Vice-President (Citizenship), Mr. Walter Rowland; 5th Vice-President (Intermediate Leadership), Mr. M. Challice and Miss P. Howden; Secretary, Mr. F. Bigelow; Treasurer, Mrs. W. Rowan; Organist, Miss B. Dafoe.

The League voted $30 to the forward movement for missions this year. The next meeting will be held in September, having been suspended for the summer months.

Personal Mention.

Mr. L. Challice was a Peterboro visitor on Tuesday.

Mr. E. Fallis was a Lindsay visitor on Monday.

Miss Theo McBride, of Millbrook, was a visitor in the village on Wednesday.

Mr. O. Spencer motored to Peterboro on Tuesday.

Mr. H. Fallis is making extensive repairs to his dwelling.

Mr. E. Beer has the material on hand in preparation for the erection of his stone house. The work to start in the near future.

Mr. and Mrs. F. C. Dawe and Mr. George Dawe motored to Lakefield on Wednesday.

Quite a number from here attended the meeting of the East Durham baseball league in Millbrook on Wednesday night.

The collection in the Library of Congress is the largest in the Western Hemisphere and third in the world.

Bargains
—in—
Used Cars
All Models
Cash or Part Cash. Balance On Deferred Payment Plan
Duffus Motor Sales
Peterborough

LAVOIES'
KNIT-TO-WEAR STORE
440 George Street
Phone 574j

Fibre Silk Hose, in colors of Brown, Grey, Navy, Bronze and Black, in all sizes; regular up to $1.50 per pair. Saturday 98c and $1.19

Silk Gloves, in Grey, Black and White sizes 6 to 7¼. These gloves have double tips, and are good value. Saturday per pair 75c

Summer Underwear, Vests with or without sleeves, plain or ribbed. Saturday each 29c

Better Quality Vests. Cumfy cut with tubular binding. Regular 85c Saturday each 65c

Balbriggan Bloomers, pink only. Per pair 59c

Knitted Step-in Bloomers, in white or pink, trimmed with narrow edging of lace, Pair' ... 50c

Children's Panty Dresses, made of Black Sateen, also gingham; are daintily trimmed with white organdie and ribbon and come in a good range of colors. Sizes 2, 4 and 6 years. Saturday $1.35 to $3.00

Ladies' Porch Dresses of Chambray and Gingham. These dresses come in a good assortment of colors and styles, and the prices are just right. Each $2.25 to $2.59

Cinderella Wool, a soft 2 ply wool with double silk thread, 12 popular shades to pick from for your spring sweater. Ball ... 30c

The Fence That Shuts Out High Prices

Has Been Erected at McBride & Franks
Your Inspection Is Invited

THIS IS CONGOLEUM WEEK—seven days of price reductions for Congoleum labor-saving economy floor covering which is the last word in modernity and sanitation. The long life of Gold Seal Congoleum, coupled with moderate prices, always constitute a bargain. Our range is varied and complete, including beautiful and practical rugs made in Canada by Canadians for Canadians.
You'll also find listed below appealing examples of our cheerful and comfy Factory-to-Home Furniture and Furnishings also money-savingly priced for this sale.

Special Prices On Chesterfield Suites

CHESTERFIELD SUITES—3 Pieces, including Chesterfield, Arm Chair, and Wing Chair; webbed seat and back; double stuffed and best of spring construction in seats and backs; separate spring cushions. These are Kroehler made and fully guaranteed. Upholstered in fine quality Mohair, with raised design in two-tone effects, in Blue or Walnut shades **$219.00**
Very Specially Priced at .....

CHESTERFIELD SUITE—3 Pieces, including Chesterfield and Two Arm Chairs; have reversible separate cushions and padded back; frame in Walnut finish; upholstered in plain Mohair, Walnut shade **$145.00**
Regular Price $200.00, for .....

CHESTERFIELD SUITES—2 Sample Suites, including Chesterfield, Arm Chair, and Wing Chair; have spring back and roll spring arms, and separate Fischman cushions; sandal feet and exposed solid walnut frame; upholstered in plain Mohair, Taupe shade, with cushions in figured Mohair or plain Blue. Regular Price $325.00, for **$248.00**

CHESTERFIELD SUITE—Snyder's Sani-built, guaranteed moth-proof, includes Chesterfield, One Wing Chair, and Arm Chair; roll spring arm, reversible Marshall cushions; upholstered in Embossed Walnut Mohair; webbed construction and all double stuffed **$287.50**
Very Specially Priced at .....

SANITARY COUCHES—2 Only, Simmons make, upholstered in heavy quality Tapestry Chintz **$11.95**
Regular Price $15.00, for .....

PIANO LAMPS—4 Only at Half-price—Walnut finished standards, wired with two-light attachments. Shades are Silk, lined with Silk and finished with Metallic Gimp and 4-inch Silk Fringe; three in Old Rose and one in Old Gold. Regular value $35.00, for **$17.50**

CARD TABLES—Another large shipment just received; frames are finished in Mahogany, folding legs, strongly made, tops are covered in good quality Green Felt and Imitation Leather. Reg. value $5.50, for.... **$4.00**

Easy To Clean---Easy To Pay For

Special Prices on Congoleum Rugs

Size 6 ft. by 9 ft., regular $9.00, for $7.95
Size 7 ft. 6 in. by 9 ft., regular $11.25, for $9.95
Size 9 ft. by 9 ft., regular $13.50, for $11.95
Size 9 ft. by 10 ft. 6 in., regular $15.75, for $13.95
Size 9 ft. by 12 ft., regular $18.00, for $15.95
Size 9 ft. by 13 ft. 6 in., regular $20.25, for $17.95
Size 9 ft. by 15 ft., regular $22.50, for $19.95
Mats, 18 ins. by 36 ins., regular 60c, for 45c

BUFFETS—Sample, 1 only—Solid Oak; Old English finish, Italian design; four drawers and cupboard space at each end **$32.50**
Regular Price $60.00, for .....

CEDAR-LINED CHESTS—Two-toned Black Walnut Chests, lined with Tenessee Red Cedar, beautifully finished **$28.50**
Regular Price $33.00 and $35.00, for .....

CARPETS, SAMPLE ENDS—in Wilton and Axminster; make splendid MatsWorth in the regular way $9.00 each **$3.75**
for .....

BEDROOM SUITE—5 Pieces, including Dresser, Vanity Dresser, Chiffrobe, Bow-end Bed, and Stool; light walnut finish. A large, well-made Suite. Regular Price $185.00, for **$133.00**

SCOTCH MADRAS—Fine quality, choice of 15 designs, some with borders; Cream and White; 36 inches wide **32c**
Regular Price 45c, for .....

ENGLISH CHINTZ AND SILKOLINES—Good range of new designs and colours; suitable for any room; 36 inches wide **29c**
Regular Price 45c, for .....

CURTAIN SCRIM—Ribbon edge, in White and Ivory shades; 32 inches wide. Regular 18c, for **12½c**

FILET AND NOTTINGHAM CURTAIN NETS—Some with dainty Lace edges. A large selection to choose from; 36 and 42 inches wide, in White, Ivory, and Ecru. Regular values up to 80c a yard, for **59c**

SCOTCH MADRAS—Coloured, for Side Drapes, in two-tone shades of Blue and Brown; dainty bird design; 50 inches wide **95c**
Regular value $1.50, for, yard .....

Cretonnes and Chintz

English, American, and Domestic makes, our best quality; choice of 25 designs and colour combinations. Some heavy Linen qualities; suitable for any room or upholstering purposes; 36 inches wide **59c**
Prices up to $1.25 a yard, for, per yard .....

SEE OUR DISPLAY WINDOWS

McBride & Franks
Home of Quality Furniture and House Furnishings at Wholesale Prices
Phone 206 224 Charlotte St.

CAMPBELLFORD JUNIORS HAVE NUMEROUS SQUAD

Thirty Youngsters Trying Out For Lacrosse Team—Charlie Holmes and Pat Kelly Will Supervise Their Coaching.

CAMPBELLFORD, May 9.—The members of the Junior lacrosse team are anxious to secure a match with some outside club for Victoria Day in order to test their strength before the regular season opens. The team offered to play at the celebration to be held on May 23rd by th Seymour Agricultural Society. The Irish Canadian Juniors of Toronto, offered to come here and the Marmoras, Havelocks or other teams in the league were willing to play if guaranteed $20 for expenses but the application to the Fair directors was made too late as the programme of sports had already been arranged.

The Fair directors have set the time for practice at the grounds for the different athletic teams in town, the lacrosse boys have been allotted Monday and Friday evenings, the baseball team practice on Tuesdays and Thursdays and Christ Church football team on Wednesday evenings and Thursday afternoons. The St. Mary's football teams have their own grounds.

The lacrosse team will have a workout on Friday evening and about thirty players who are ambitious for a place will be given a chance. These include H. McArthur, J. Archer, Jack Cowell, V. Cochrane S. Flint, L. Bush, Andy White, S. Black, T. Ivey, A. Parsons, H. Ingram, E. Ingram, K. Haig, Jack Haig, R. Fry, A. Loucks, W. Baker W. Blue, Perry Saunders.

Those lacrosse veterans P. J. Kelly and Charles Holmes, have consented to practice with the juniors in order to give them the benefit of their experience.

Campbellford has already forwarded the entry fee for membership in the O.A.L.A. and Convenor A. Armstrong of Havelock, will get in touch with the other members of the League, Havelock, Marmora, Tweed, Hastings, Peterboro, and Hastings to see that all join the association.

FIRPO LEADING A HOBO'S LIFE

Sleeps Where the Night Finds Him and His Only Worry Is That His Money May Run Short.

By A. M. EASTERLING

BUENOS AIRES, May. 9.—(United Press).—Luis Angel Firpo, the "Bull of the Pampas," with pockets full of money and an established business here, still is a maverick. He is a man without fixed abode. He has no home. When night comes on he rests his weary head on a pallet in the nearest hospitable shanty, or on a downy pillow in a fine hotel, depending on where he is when the shadows trap him.

Not that he always goes to bed at sundown, but it has been established that he never wanders far from the place he is when night falls.

Where he sleeps, the South American champion sleeps well. He does not rise with the rising sun, but snoozes the mornings away, safe in a knowledge that he can pay for his bed and his food. It is true Firpo develops amazingly in the abdominal regions between training for fights, for he eats well and a great deal, and he is finding it harder to get in trim as the weeks pass by.

Fighting is a hard life, and the fact that the Bull enjoys soft living may have influenced him in a flash of annoyance to declare he would retire forever from the ring. But to live softly one must have money and subsequently the champion modified his expressions about retiring. Soft living to Firpo is a long, sweet sleep, plenty of grub, and no work to speak of. After his years of poverty he likes to roll over in bed, when he used to get up and go to work, and sleep again. He is not to be disturbed in this occupation.

It is quite frequently possible to locate Firpo in a hotel down town, but to get into communication with him before noon is not possible. There is none so brave as to rouse him from his slumbers.

Once encountered, Firpo is not any more disagreeable than he has to be, among his home folks. They don't get accustomed to him, and the boys—and the girls—follow him around. The youngster with whom he speaks casually is likely as not to sally forth and wallop one of his companions in the eye, showing that he is a follower of the champion, although the champion avoids brawls. It is probable he is afraid of his temper, for he admits he fights like a fool when he gets mad, and he is easily angered, but it is more probably that he cannot outgrow his earlier embarrassment at meeting and talking to his people, and especially to those with whom he has only a slight acquaintance.

Firpo's automobile business knows him well by report. He has been known to visit the place a number of times and he has fired an assistant or two, but he is not on exhibition in his shop. He hasn't any particular business either and, furthermore, he doesn't want any.

He wants to enjoy life in his own way and, while he likes to feel safe in the matter of money, his desires are not luxurious, and he could retire now and live happily in his own way ever after, especially since he is no spendthrift, to the deep regret of hangrs-on, if he could convince himself that he would never wake up sometime and find his money gone and a hard day's work staring him in the face.

U. S. Rugby Team's Pockets Picked

PARIS, May 9.—Sneak thieves yesterday entered the dressing room of the United States Olympic football team at the Colombes Olympic Stadium and robbed the players of all their valuables, about 5,000 francs, and several hundred dollars in United States currency. The men tonight were disconsolate, especially over the loss of their jewelry, which included a number of watches and medals won in athletic tournaments, to which they attach much value.

LEADERS LOSE TO SYRACUSE

Stars Climb Out of Cellar By Swatting Baltimore Pitchers — Only One Game In Circuit.

SYRACUSE, May 8. — Syracuse won the first game of the series with Baltimore here to-day by a score of 6 to 3, knocking Wesoloski, Orfole spectacled twirler, out of the box in the third inning. Reinhart was wild, issuing nine passes, but he was steady in the pinches. Score:

Baltimore ...	00 200 001—	3	7 3
Syracuse ...	...005 100 00x—	6	11 1

Ogden, Thomas, Wesoloski and Greenae, Reinhart and Mitze.

PETERBORO DOGS LONDON WINNERS

Mr. H. S. Routley's English Springer Spaniels Make Splendid Showing Against Strong Competition.

Mr. Herbert S. Routley has again been successful in winning with his English Springer Spaniel at the London Dog Shows on May 7th. He was awarded first, open, winners and special on his dog "Imported Corseletts Son of a Gun" and second, open, reserve winner on his bitch "Imported Duchess of Craigie" Both these dogs winning in a strong competition. The judge was Mr. Chas. Hoptan of New York. In the ladies section which was held May 8th, both of the above dogs winning, first in the open classes, winners and two special. The judge was Mr. John Bawden. The dogs are being handled by Mr. Bert Swann of Toronto, for Mr. Routley.

BOYS' SCHEDULE IN BALL LEAGUE

Following is the schedule for boys of the Public School Baseball League.

May 9—Q.A. vs. P. of W. at P. of W.
Q.M. vs. Cen. at Cen.
K.E. vs. K.G.. at K.G.
May 14——Q.A. vs. K.E. at K.E.
Cen. vs. K.G. at K.G.
P. of W. vs. Q.M. at Q.M.
May 16—K.G. vs. Q.A. at N. Oval.
Cen. vs. P. of W. at P. of W.
Q.M. vs. K.E. at K.E.
May 21—K.E. vs. Cen. at Cen.
P. of W. vs. K.G. at K.G.
Q.M. vs. Q.A. at N. Oval.
May 23—K.G. vs. Q.M. at Q.M.
P. of W. vs. K.E. at K.E.
Q.A. vs. Cen . at Cen.
May 28—P. of W. vs. Q.A. at N.O.
Cen. vs. Q.M. at Q.M.
K.G. vs. K.E. at K.E.
May 30—K.E. vs. Q.A. at N.O.
K.G. vs. Cen at Cen.
Q.M. vs. P. of W. at P. of W.
June 4—Q.A. vs. K. G. at K.G.
P. of W. vs. Cen. at Cen.
K. E. vs. Q.M. at Q.M.
June 6—Cen. vs. K.E. at K.E.
K.G. vs. P. of W. at P. of W.
Q.A. vs. Q.M. at Q.M.
June 11—Q.M. vs. K.G. at K.G.
K.E. vs. P .of W. at P. of W.
Cen. vs. Q.A. at N.O.

BIG LEAGUE STANDING

INTERNATIONAL.

	Won.	Lost.	P.C.
Baltimore	11	7	.611
Reading	8	6	.571
Rochester	9	7	.563
Newark	10	8	.556
Toronto	11	9	.550
Buffalo	8	7	.533
Syracuse	5	11	.313
Jersey City	5	12	.294

AMERICAN LEAGUE.

	Won.	Lost.	P.C.
New York	13	6	.684
Detroit	11	8	.579
Boston	10	8	.556
St. Louis	11	10	.524
Washington	9	12	.429
Cleveland	7	11	.389
Philadelphia	6	12	.333

NATIONAL LEAGUE

	Won.	Lost.	P.C.
New York	14	5	.737
Cincinnati	13	6	.684
Chicago	12	10	.545
Brooklyn	10	9	.526
Pittsburgh	10	11	.476
Boston	6	10	.375
Philadelphia	5	11	.313
St. Louis	5	13	.278

CHILEAN MEETS FLOYD JOHNSON

First of Elimination Serics In Heavyweight Class—Romero Aspires to Supplant Firpo.

NEW YORK, May 9 (Canadian Press). — The first important battle of the heavyweight elimination series that will culminate in a championship fight for the survivor with Jack Dempsey in September, takes place to-night at Madison Square Garden, when Quintin Romero, the rugged Chilian, makes his American debut in a ten-round match with Floyd Johnson, Iowa heavyweight.

Following this, on Monday Harry Wills, giant negro, who has been signed by Tex Rickard for a long-awaited match with Dempsey, will be tested against Bartley Madden, veteran Irish heavyweight, in a fifteen-round contest at the Queensboro Stadium.

The outcome of both bouts will be watched with keen interest, particularly the showings of Romero, an untried product who aspires to supplant Luis Firpo as South America's title contender, and Wills, who is out to prove his claim to being Dempsey's "logical challenger."

Wills is favoured to knock out Madden, despite the latter's reputation for durability, but Johnson has been installed a favourite over Romero because of his superior speed and boxing ability.

Bowling

C.P.C. TOOK THREE STRAIGHT FROM DE LAVAL AND WIN CHAMPIONSHIP OF TEN PIN LEAGUE

By taking three straight from the De Laval last night at Solomon's Alleys, the Canadian Packing again won the champion of the Ten Pin League.

The Canadian Packing won the first Ten Pin League that was held, and now they come through winners in the second league that was held. Throught the entire season they have proved themselves consistent bowlers. They won the first league that was held after a great uphill fight with the Crescents, and won this league by their three straight wins from the De Laval who were right beside them on the top of the heap until last night.

The Canadian Packing have bowled some good games and some bad ones in this league. But there is one thing they got to be given credit for. When the occasion arises to deliver they are there with the goods. They have the reserve power, they deliver in the pinches and they sure delivered last night when necessary. Four of their five men were well over the 500 mark. Smithson had the high score of the evening with 569, Heckman had 542, Firth 513, Dedman 512 and Nicholls 456, for a total of 2592. This is great rolling, and shows the ability of the C.P.C. to deliver.

The C.P.C.'s feat of winning both leagues is the result of great bowling by them. True, there were other teams just as good as them in the league, but the did not have the staying power. The C.P.C. pulled many games out of the fire by sensational rolling in the last frames. In a recent game they rolled, they looked as if they had lost, but their lead-off man came through with three strikes and the rest of them all delivered in good style. Their record for the season is marvelous, and something to be proud of.

For the DeLaval Barrette was high man with 534.

Following are the scores

De Laval—				
McGee	160	150	142	451
Fitzgerald	135	163	173	491
Garrow	100	163	119	382
Barrette	177	201	156	534
Murray	148	146	180	474
	740	823	770	2342
C.P.C.—				
Smithson	170	194	205	569
Nicholls	164	145	147	456
Firth	176	159	178	513
Dedman	182	162	168	512
Heckman	176	200	157	252
	868	869	855	2592

TOURNAMENT NEWS

Last night's rolling in the Handicap Tournament resulted in some changes in the standing. Cressman's team took first place in the five-man event when the rolled a total of 3425. This puts Capt. Pearce's Examiner team in second place.

Captain Cairn's Examiner team rolled 3211 and the Western Clock team rolled 3164, while the C.G.E. team had 3090.

In the Doubles Dunkley and Pearse shot into first place with a score of 1393.

In the Singles Degraw gets second place with a score of 686. Other scores were: Pearse 651, King 642, Cressman 634 and Murray 626.

The five-man event ends tonight when the Merchants Press and the Bell Telephone roll.

The singles and doubles finish Saturday and there are still a big bunch to be rolled off.

ROLL AT SEVEN TONIGHT

The Lawn Bowlers-Examiner game in the Ten Pin League starts at seven o'clock tonight and not eight as formerly announced.

BELMONT CLUB TO HOLD BIG FIVE PIN TOURNAMENT

Starting next Wednesday night the Belmont Club will hold a big five pin tournament. This will be a straight rolling tournament, no handicap being allowed.

The Salvation Army has 1262 field corps and outposts in America.

Ball Parks Are Closed by Rain

Only three games were played in the major leagues. The weather also shut down the American Association's operations but the Southern circuit was in full swing. The postponements were as follows:

National League—All games, only three scheduled. Rain.

American League — Two games.

International—Three games.

American Association. — All games.

VETS TOO MUCH FOR WOOLLENS

Defeated Them By Three Goals to One In a League Game.

A large crowd witnessed the Vets trim the Woollens by three goals to one, in a league game, last evening, at King Edward Park. Woollens had only ten players and finished with nine men.

The Woollens started with ten men, they were short four regular players and Vets won the toss to take advantage of the wind in their favour, although the Woollens were peppering Frick rapidly with hard shots. Roberts headed into goal, Frick saved in below the cross-bar ultimately Crowe relieved the pressure. The Vets transferred the play to the other end where Hillman was prominent in goal. Offsides against Vets spoiled their chances when attacking. A corner kick taken by Sharman landed at Warde's foot who compelled Hillman to save quickly. Play was even for a while, then it was a continual drive at Woollen's goal. On one occasion, McFadden placed the ball to Wade's feot who was dilatory with his parting shot which was clutched by Woollens' goalie to save a sure goal. A few minutes later, Burrows sent a twenty-five yard drive that completely fooled Hillman who was watching McFadden lying close upon him. Just before half-time Wade sent a low ground shot that was held by Hillman, then Sharman scored for the Vets. Half-time—Vets 2, Woollen 0.

Half-Time.

Both teams turned round for next period. A foul against Mann brought the cleverest goal in a few seasons. From twenty yards out Jack Chambers sent a beautiful drive inside the post for Woollen's goal. Frick jumped upon it but there was too much weight behind it. A breakaway by Dyer ended in McFadden making number three for the Vets. Gaskill was injured in a scrimmage and went to outside right but he was useless. This left the Woolllens only with nine players. Chambers broke through the Vets defence and just as he was steadying himself, Mann stopped him to clear the situation. There was nothing important took place thereafter. The Vets won the first two full points of the season. Full time—Vets 3, Woollens 1.

Goal scorers—Burrows, McFadden and Sharman. Woollens—Chambers.

Woollens—Hillman, goal; Read, full back, Quinn, Jackson and Sawyers, half-backs; Mitchell, Gaskill, Chambers, Roberts and Warde, forwards.

Vets—Frick, goal; Crowe and Wasson, backs; Burrows, Mann and Blowers, half-backs; Clarke, Wade, Dyer, McFadden and Sharman, forwards.

Referee—J. L. Howarth.

KINGSTON BALL TEAM PRACTICE

Gallagher will Have two Good Pitchers in Bennett and Kelly.

Kingston Whig.—In spite of the cold weather on Tuesday evening a large number of Manager Daley's hopefuls turned out for practice at the Fair Grounds. The playing field is still in bad shape, but it did not daunt the local C.O.B.L. sluggers from showing lots of speed. During the first part of the evening, the Kelly and Ryckman battery gave the other boys some batting practice. Kelly hurls some wicked stuff, and should prove a valuable source of strength to Daley and Co., against the stiff opposition, which they will meet this season. Ryckman did the receiving like a veteran and handles the pill to perfection behind the bat. The good old combination, Rice and Gallagher also took a turn, Teddy showing some of his old stuff. The newcomers from the city league, Purvis and Compeau, looked good and no doubt will contribute much toward the success of the locals. Lined up for batting were Teeple, Daley, Batstone, Cherry, Twigg, Soden, Compeau, Purvis and Evans. The boys showed that they still have plenty of home runs in the old bat.

After a period of bat swinging the squad trotted out to the field for a little fielding exercise, Batstone taking up hisold position at third, Compeau at short stop, Evans at second, and Purvis on first. In the field, Cherry, Teeple and Twigg performed, catching Teddy Gallagher's long clouts with ease. Manager Daley kept the infield busy with hot grounders, which the sackers delayed around the lot in snappy fashion. On the sidelines Soden and Kelly kept the old ball going and the practice on the whole was very satisfactory. The only absentees were Moore and Smith, who are busy at Queen's, and the left hander Bennett. This boy with Gallagher and Kelly will give Kingston three good southpaws to rely on and there will be one right-hander in Moore.

SISLER'S HITS BEAT INDIANS

Browns Move Ahead of Chicago With Three Victories Out of Four In the Cleveland Series.

CLEVELAND, May 8.—St. Louis made it three out of four from Cleveland to-day, winning 4 to 1. Winegard, College recruit, held Cleveland to six scattered hits. Manager Sisler won for the Browns. With two out in the first innings, he singled and stole second, scoring on McManus' single. In the fifth with two out, he hit his first home run of the season, scoring Ellerbe ahead of him. Score:

St. Louis	100 120 000—	4	8 0
Cleveland	000 100 000—	1	6 0

Wingard and Severeid; Smith and L. Sewell.

Johnston Unsteady

BOSTON, May 8.—John Collins' triple off Walter Johnson in the first inning scored two Boston runs and was the outstanding feature of the Red Sox 4 to 2 victory over Washington to-day. Ehmke held the visitors to five hits. While Johnson struck out eight, he walked three and hit two and all three of the players who were passed eventually scored:

Washington	010 010 000—	2	5 0
Boston	201 010 00x—	4	6 2

Johnson and Ruel; Ehmke and O'Neill.

SOCCER NOTES

On Saturday afternoon, at the Oval, the Quaker Oats will play the Thistles in a League game. Kick-off at 3 o'clock prompt. Referee J. C. Russell.

Soccer fans will see close competition and interesting games in the P. and D.F.A. League this season. Get out to the games and make the universal game a big success this year. The players and referees are doing their part magnificently, fans give them your sincere support.

The revival of the old Nomads F.C. is rounding into shape and are already anxious to test out their numerous old and new players. Present clubs will find stiff opposition when they stack up against the old boys.

Fred Sutcliffe received a telegram notifying him to attend the Ontario Council meeting to be held on Saturday, May 10th, at 2.30 p.m.

Senior clubs connected with District Associations are adopting Juvenile clubs and providing them with balls for practice, taking a general interest and fitting them ready to take their place in Junior football.

The first fixture to be played on the Oval this season will take place on Saturday afternoon between Quakers and Thistles.

The "soccer" game is going ahead wonderfully in Ontario, many new leagues being formed all over the province. Good material is here for first-class elevens. Twilight games are very popular in many rural communities.

The "Connaught Cup" representative of the Dominion Championship will be drawn for on Saturday, May 10th. All entries must be in on this date. All club or clubs can enter this competition upon paying necessary entry fee.

The Hamilton, Ont., and District association is of the opinion that there are too many penalty kicks nowadays Several of the members contend that some referees cannot distinguish between intentional and unintentional fouls in the eighteen yards' area, and the consequence is that many teams are unfairly penalized. The propose to keep a close tab on the whistle blowers in this regard.

The Vets have lost the services of two prominent players, Parkins, centre-half and McGuigan, outside left, who have gone to Montreal.

Thistle's team will be picked from Curtis, Anderson, Bishop, Rae, Ross, McPhail, Jackson, Dawson, Hotston, Melville, Hutton, A. Williams, T. Williams and Richmond.

The following players are requested to line up for game at the Oval Saturday, May 10, commencing at 3 p.m.: T. Williams, McAuliffe and Butler, W. Logan, Battison and Croft, F. Honor, G. Logan, J. Meyette, T. Craig, R. Willshaw. Reserve, R. Walker.

SPORTSMAN DEAD.

ROCHESTER, Minn., May 8. — Walter A. Harper, Chicago racing sportsman, widely known on tracks in Eastern Canada, New York and California, died at a local hospital to-day.

Quarry Worker Died of Fractured Skull.

KINGSTON, May 9.—Francis A. Monk, of the firm of Roddy & Monk, quarry operators, was struck on the head yesterday afternoon, while at work in the quarry at the corner of Montreal and Russell streets, by the boom shaft causing a fracture of the skull entending into the base. He was rushed to the general hospital. He was a man of about 45 years of age and was married.

RESUME FREIGHT SERVICE.

MONTREAL, May 8.—It is announced here to-day that after being suspended for three years the Montreal-Sierra Leone Freight Service will be resumed next week with the steamer Calgary which docked here to-day.

WILSON'S "The National Smoke"

BACHELOR

Still the Most for the Money 10c.

ANDREW WILSON & CO.

KINGSTON TEAM IN GOOD SHAPE

Limestone City Has Team of World Beaters—Have Already Won the C.O.B.L.

Standard:—With a squad of fifteen men on the field, Manager Joe Daley led the aggregation in the first real workout of the season at the Fair Ground last night, and they showed up like a million dollars. A few more practices like last night's workout, and the locals will be ready to tackle a dozen Oshawa teams, and put them all in the alsoran class.

One of the brighest features of the practice was the great work of "Al" Rickman, who shapes up like one of the niftiest catchers seen in this part of the country. He warmed up Kelly, the husky southpaw, and when he took his turn at the bat, he hammered the ball a mile. Kelly was shooting them in a mile a minute, and looks like the best man in the C.O.B.L. this season. "Teddy" Gallagher and "Andy" Bennett were the other twirlers who showed up for practice, and the team presented something unique in three good southpaw twirlers. With so many left-handed twirlers in the league, the local twirlers should make good records before the curtain is rung down at the end of the season.

"Lon' 'Purvis covered first base in his same old style, while Bill Evans, Soden and Compeau worked at second and short. Harry Batstone made his first appearance on the diamond this season, and at once showed his old form. Out in gardens were Bert Daley, Del Cherry, Art Twigg, Harold Nicholson and Herb Teepell, while Lex Rice was handling a few slant behind the bat.

It was a great workout for the players and many rail-birds on hand were agreeably surprised by the great showing the players made. Even with a raw, cold wind blowing, the players went about their work hammer and tongs, and look good to walk away with the C.O.B.L. this summer.

Little activity has been reported from Peterboro and Belleville. In Peterboro, the burying ground for broken down players, several old-timers, including Derry, Thompson and Skitch will likely be seen in action, but they are sadly lacking on the pitching mound, and unless they uncover a few phenoms of the calibre of Heckman, they're doomed for the cellar.

Belleville will depend on Oulette and Keon for their pitching, with Jeffreys in reserve, and look a great deal stronger than supposed. Oshawa are in great shape and have played two games already, so that they are fit for the opening here two weeks from tomorrow.

GIRLS' SOFTBALL TO BE SOON UNDERWAY

League Meeting To-Night In Commerce Rooms.

The executive of the Girls' Softball League has called a meeting for this evening at 7.30 in the Chamber of Commerce. All teams should have at least one representative present.

Most of the teams have been practicing regularly and are in almost mid-season form and interest is at fever heat.

The schedule will soon be drawn up and the season opened with the first game in a week or even less.

The Colonials are to be warned that they must overcome harder opposition that even the C.G.E. offered them last year, and that was certainly keen enough, before they can hope to retain the cup and title for yet another year.

BASEBALL.

The Lakeviews will practice on Friday at Riverside Park at 6 p.m.

The following players are asked to be present: Collins, Whitehouse, LeBarr, Johnston, Cheu, Halliday, Cameron, Marchen, Ash, Whitlow, McIntyre.

NEW TENNIS RULING

PARIS, May 9.—(United Press). —The French Tennis Federation has ruled against a ten-minute rest for men players after the third set of a match, and for women players after the second set. It holds that endurance is a part of the game. It is likely that this ruling will maintain during the Olympic Tennis championships.

THE RUTHS POSE

And Our Photographer Makes Astonishing Discovery That They Don't Talk Home Runs.

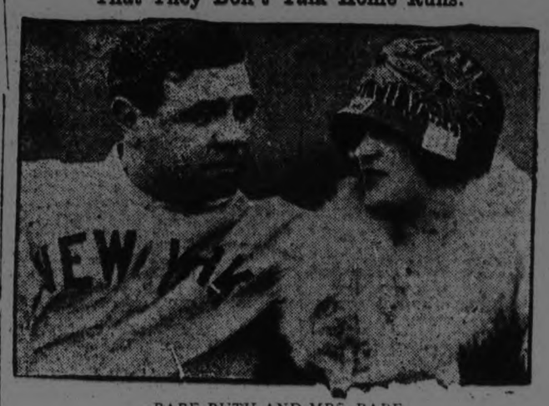

BABE RUTH AND MRS. BABE

The above picture shows Babe Ruth—possibly you've heard of the gentleman—and Mrs. Babe in some sort of deep, earnest discussion.

Presumably the subject is baseball. Very likely it concerns home runs. What else would a great home-run hitter and a great home-run hitter's wife be discussing?

Mrs. Ruth has probably said to Mr. Ruth: "Gee whiz, Babe, you aren't socking the old apple half as hard as I looked for you to do this year. What's ailing you, anyhow?"

And you can just hear Mr. Ruth in his fine old, optimistic way, answering: "Honey, just you wait. I'll get going yet and show these hams what home-run hitting really is."

But what they really said, according to the unromantic photographer who brought the picture in our office, was this:

The Babe: "Well, hurry up and shoot. I don't wanna miss any time at bat."

Mrs. Babe: "Heaven sakes!" Why don't you let a body know you're going to take pictures? I look terrible in this hat."

The NUT CRACKER BY JOE WILLIAMS

TO BEER OR NOT TO BEER.

Pop-eyed agitators with closed minds and open hip pockets are over-running Washington demanding a return to good old Bourbon days when personal rights and bartenders' lefts meant something.

They want high-proofed liquor and low-proofed enforcement and the sooner the wetter.

All they know about parties is that they must be wiid, and to them G. O. P. means nothing if not grand old pilsner.

While the symbolic elephant is a four-footed delirium that comes in assorted purples and pinks and performs dizzy acrobatics at the foot of the bed.

The rest of the world regards 2.75 as the winning percentage of the Phillies, but to the Guzling Gussies it means faith, hope and hangovers.

The glistening red beak or the clove-scented breath is still a mark of distinction. . . Ask the man that owns one.

Experts are proving by synthetic statistics that drinkers live longer than non-drinkers but fail to say why.

To beer or not to beer, that is the question. To vote legally wet or remain soaking wet, that is the problem disturbing the fermented noodles of the nation.

The real intent of the drive for bigger and better beers is to get the home distillers out of the cellar by the Fourth of July.

One nice thing about having the country in a slightly moist condition is that you escape being bored by tales of guys returning from Havana and Canada.

That remarkable man who could always take it or leave it is said to be heading the agitation, having resolved that he can leave it no longer.

Prohibition as she is now practiced may not be wholly perfect, but at least the number of sour stomach quartettes specializing in "Sweet Adeline" has been reduced to a minimum.

WHICH EXPLAINS IT.

An exchange says Benny Valger is the hardest man in the ring to fight and the hardest to get fights for. To this we add, also the hardest to watch fight.

HEMORRHOIDS

Do not suffer another day with Itching, Bleeding, or Protruding Piles or Hemorrhoids. No surgical operation required. Dr. Chase's Ointment will relieve you at once and afford lasting benefit. 60c a box; all dealers, or Edmanson, Bates & Co., Limited, Toronto. Sample box free.

PROSPECTIVE BICYCLE OWNERS

Would you buy a car without seeing all the different kinds and making sure that you are getting the best?
Let us show you the superiority of the "PERFECT BICYCLE" and you will make no mistake.

SIMPSON, COPPING & CO.

Terms Arranged 460 GEORGE STREET Open Evenings

Storage and Washing — Gasoline and Oils

SNOWDEN GARAGE

195 SIMCOE STREET

Overhauling - Repairing - Accessories

Phone 184 — W. P. Hopkins, Manage

VAUDEVILLE
THREE MUSICAL BONGARDS
Presenting their musical offerings, piano, violin and xyolphone.

YOU laughed at "Grandma's Boy" ; you thrilled at "Safety Last"—but in "GIRL SHY" you'll get both laughs and thrills. It's Lloyd at his very, very best !

Capitol Entertainment

NOW SHOWING

MANY SENIOR PLAYERS ON TORONTO TEAM

K. and S. Crew Will Give Petes Tough Argument in Tomorrow's Game.

With favourable weather tomorrow there will be a big crowd of fans out at Riverside Park when the K. and S. team of Toronto will clash with the Peterborough Central Ontario Leaguers in a benefit game, the proceeds of which will be donated to the Peterborough branch of the Great War Veterans' Association.

The class of the visiting team is evidenced by the fact that its line-up to-morrow will include the following players: Lynch, Classics, E. Burke, Beavers, Bunce, Strollers, Heyd, St. Andrew's, Gillespie, Arlingtons, Sylvester, St. Mary's, Milloy, Oakmount, Watts, Westmorelands, Sharp, Moose, Weinert, Westmorelands, and Deer formerly of the Port Hope Central Ontario League club.

J. D. Beith, manager and coach of the team will be in charge of the K. and S. crew in to-morrow's battle.

Manager Solomon of the Petes, will use his whole squad against the Toronto bunch, with Heckman and Serth doing the heaving, and the game should go a long way towards putting the local gang in shape for their Central League campaign which opens a week from next Wednesday at Belleville.

The game is called for 3 o'clock and will be in charge of Umpires Alex. Kay and E. Lebarr.

Teeth Counter-Sunk In Boxer's Jaw Removed.

NEW YORK, May 9—Carl Duane New York featherweight, who suffered a fractured jaw in his bout with Johnny Leonard, of Allentown, Pa., at Madison Square Garden last Friday night, was operated on in a New York hospital yesterday and three teeth, which were almost counter-sunk in his jaw, were removed. Duane will be forced to remain idle for three months, Billy Gibson, his manager, said to-day.

REGENT
Always a Good Show

A great big special Feature now playing at the Regent

"ON THE BANKS OF THE WABASH"

Comedy,
"Baby Peggie"

Serial,
"Beasts of Paradise"

Ken. Blood's Orchestra in attendance

Special Pay-Day Mat. Saturday for the Kiddies

OUR PRICES—10c and 15c
EVENINGS 15c aud 20c

Six Nations Compete In Olympic Polo Games

PARIS, May 8.—Six nations will compete in the Olympic Games polo matches, entries for which closed tonight. Great Britain's entry was received by wire just a few minutes before the scheduled hour for closing.

Other nations participating will be the United States, Argentine, Mexico France and Spain. The ponies of the Argentine team are reported already on the way to France and accommodations have been made ready for them near Bagatelle Field on the Bois De Boulogne.

The competition opens June 19 and ends July 4.

EAST PETERBORO LEAGUE HAVE ELECTED OFFICERS

The East Peterboro League have elected the following officers for the year 1924:

Past President—J. J. Howden.
President—C. S. Tanner, Lakefield.
1st Vice-President—E. H. Barnes, Keene.
2nd Vice-President—Ed. Wright.
Secretary—C. E. Curtis.

The League voted to support the local sport organizations in the proposal to take over the Exhibition Grounds.

Six clubs have been entered in this League, the new one being a team from Curve Lake. The others entered are: Lakefield, Keene, George Street Church, Cognawaga and Mackey's Bread Company.

A meeting will be held on Saturday night to draft the playing schedule.

FURIOUS WRESTLING MATCH IN WINNIPEG

WINNIPEG, May 9 (Canadian Press). — Dick Daviscourt defeated Jack Taylor after furious wrestling bout here last night. Both men are heavyweights.

CITY LEAGUE MEETING.

The City League will hold the most important meeting of the year to-night in the Holy Name Rooms on Simcoe Street at 7.30 o'clock. The grounds question will be dealt with and also the application of a juvenile team from Millbrook will be discussed. All teams are asked to have a representative present.

NEWS TRENT RIVER AND THE DISTRICT.

TRENT RIVER, May 9.—Mr. and Mrs. Herbert Rose and family intend residing at "Ye Olde Mill" permanently, having disposed of their property in Toronto. A large motor truck brought their household effects from the city yesterday.

Mr. and Mrs. Smith and children have arrived from Toronto to their cottage.

A great number of pickerel are being caught at the pier by the big bridge nightly. Some big ones have been pulled in.

Mr. John Boyd is having some improvements made at his residence.

Mr. and Mrs. Jas. Wright arrived yesterday from Toronto to occupy their summer home.

BUY COAL NOW

ASH HEAP OR BANK ACCOUNT?

—You can save considerable money by putting in your winter supply of Coal now while prices are low—that is an admitted fact. The question is, will you take advantage of the opportunity that is offered? If you do, you can put the difference between prices now and prices later on in the Bank of Satisfaction, where it will draw substantial interest in the shape of comfort all next winter.

On the other hand, if you let this chance to save go by, your next ash heap will have cost more money and be not one cent more valuable.

The purchase of Coal now is an investment without a trace of speculation to it.

'PHONE 47 OR 48
Robt. Hicks. & Co, Ltd.
266 CHARLOTTE STREET

RADIO NEWS

"Broad-Catchers."

"Broad-catchers" is the name a radio advertiser in England gives radio listeners. It might well be adopted for this class, as contrasted to broadcasters.

Austria To Broadcast.

The Austrian Government has turned down two applications to erect broadcasting stations and is planning to erect one herself.

Radio In Army.

Radio sets in the next war will be carried by all advanced infantry units, tanks and airplanes, besides forming part of the equipment of all grades of headquarters and artillery brigades.

Turkey Behind.

Turkey has not yet started popular radio, although a German firm has applied for a concession to operate a low-power broadcasting station at Constantinople. Sale of radio receiving sets is expected to boom if this is granted.

Ban In Jamaica.

Jamaica practically forbids the erection and operation of radio equipment there, reports the American consul at Kingston. But the administration is considering granting permission for radio reception to its inhabitants.

Why U-Boats Failed.

German U-boats failed to locate American ships because of their talkativeness, according to Commander D. C. Bingham, assistant director of the naval communication division of the Department of Commerce. Talking to one another by radio, the U-boats disclosed their positions by means of direction finders controlled by the allies. So the troop ships were routed around the submarines.

PISTOLS FLASH IN BELGRADE WHEN THE LAWMAKERS MEET

BELGRADE, Jugoslavia, May 9. —(Associated Press).—The good, old lively days of the Austrian reichsrath, when visitors in Vienna regarded the halls of parliament more as an arena for the staging of personal encounters than as a seat of lawmaking, were recalled by a recent free-for-all-fight in the Jugoslavian chamber. Revolvers barked during the row, and four men were wounded before the speaker could clear the house.

Mr. Agatanovitch, a former instructor in a gymnasium, today a Democratic deputy, was the provocative agent. Large of frame and possessed of a stentorian voice, by his frequent interruptions he was making impossible the transaction of business.

Deputy Stretkovitch protested, and without saying a word Agatanovitch seized a chair and knocked Stretkovitch senseless.

The chamber immediately was in an uproar, and the session degenerated into a battle of fisticuffs. The fighting was stopped only by the intervention of a flying wedge of deputies composed of men who showed their readiness to fight for peace.

GERMANS OF THE VOLGA FORM SOVIET REPUBLIC

SARATOFF, Russia, May 9.—Johannes Schwab, a German schoolteacher of the Volga District, who is regarded as a tried and trusted Communist, heads the executive committee of 50 which directs the affairs of the new German Soviet Republic of Russia. This socalled republic is federated with the Union of Soviet Republics having its capital in Moscow.

The German Volga government embraces the fragments of the German settlements along the Volga which have survived the great war and the many civil wars which have taken place in the Volga area. Germans first settled here 160 years ago. Catherine Second promised them practical independence and exemption from Russian military service.

But the thrifty Germans became so prosperous that the Russian government would not let them alone and gradually limited their rights until the outbreak of the great war, when the German schools were closed, the German press was supressed, religious liberty was limited and German men were forced into the army. Under the Bolshevist government the colonies suffered the loss of lands, cattle and crops, and many of the colonists moved away.

PROGRESSIVE WOMEN TO HOLD CONFERENCE

WASHINGTON, May 9.—(United Press).—The first national gathering of progressive women of all parties will be held in Washington on May 9, 10 and 11. Twenty-five States have already responded to the invitation to the meeting.

Plans for the meeting, as announced by Isabelle Kendig of Washington, executive secretary, include a three days' conference to discuss the declaration of principles, already formulated, and the practical details of State organization work necessary to the electoin of delegates to the national progressive convention in Cleveland July 4.

"The women who join in the progressive movement will not go in as a "ladies' auxiliary," but as an integral part of the movement," Miss Kendig declared.

"Already they have formulated their declaration of principles," said Miss Kendig. "They will go into the July convention as full accredited delegates, and in the campaign itself they will endorse the candidates and parties whose platforms follow out the general lines which they have laid down. This first conference, therefore, at which their policies will be definitely determined, will have a far-reaching significance."

THEATRES

AT THE ROYAL

BRILLIANT ACTING JOINED WITH LIVELY COMEDY PLOT.

In "Alias Julius Caesar" Ray Brings Down the House With Laughter.

Charles Ray has contributed another brilliant comedy to the screen. It is 'Alias Julius Caesar," which opened a three-day run at the Royal Theatre yesterday.

In addition to his own directing and always capable acting, the star has found a story that unfolds numerous humorous possibilities and carries its plot with it. First as a society clubman and then as a supposedly escaped lunatic, the star lets not a single chance pass by to work in a new gag or a humorous character antic.

Billy Barnes, suburban golfer, is taken up by the police as an escaped lunatic. By convincing the colored attendant that he is really giving his cellmate the third degree he makes his escape, the cellmate going with him. Congratulating himself on his good fortune in being on time, Ray turns up at the ball at the country club that evening only to find his cellmate, a society crook, there before him.

Before the story can wind to a climax in a call for the police, the star has undergone the torments of gangdom in becoming an enforced accomplice to the crook. The situation paves the way to numberless events which, highly laughable in their own manner of depiction would be spoiled by the telling.

Barbara Bedford gives excellent support as leading woman. The remainder of a large and capable cast includes William Scott, Robert Fernandez, Fred Miller, Eddie Gribbon, Tom Wilson, Harvey Clark, Gus Thomas, Milton Ross, S. J. Bingham, Philip Dunham and Bert Offord.

COMEDY AT THE ROYAL

In addition to the feature length comedy with Charlie Ray the Royal management has secured two other exceptionally clever comedies. "Neal Burns in Busy Buddies" gets a lot of fun out of the trials of three returned men to get a job. The laughs come thick and fast. Lige Conley in "There He Goes," is built around a comedy horse-race and the scene is laid in the Sunny South on a rainy day. At least the picture opens in the midst of a rainstorm which provides material for some extremely funny gags. Lige enters in the misdt of a driving rain and in a golf suit. The suit is water-proof—that is, it lets the water in, but won't let it out. He brings in a flock of frogs and they get entangled in the pop-corn balls and add life to the party.

The racing scenes are done in the familiar speedy style of the Mermaid Comedies. Lige tries to win the race with a horse that was a colt when Barbara Fritchie was a flapper. The race provides material for many original and funny gags.

Both of these comedies will be shown tonight and Saturday Matinee and night.

AT THE CAPITOL

LLOYD PROVED IMMENSELY POPULAR IN "GIRL SHY."

Capitol Jammed for the Opening Performance.

For the opening of Harold Lloyd in his greatest comedy, "Girl Shy," the Capitol was jammed to the doors last night. The management draws patrons' attention to the fact that here are only 96 loge chairs available for reservations each evening, and requests that reservations for chairs be phoned to the Capitol (1720) as early as possible to avoid disappointment.

A big special children's matinee will be held at 2.30 on Saturday afternoon. Children 11 cents, adults 25 cents.

There was a long line-up at the Capitol Theatre at an early hour last evening and a capacity house later for the big Harold Lloyd picture, "Girl Shy." "At his best; In his best" probably phrases it as well as may be for this production of the popular comedian. There is a constant succession of giggles, laughs and roars for a picture that is one of the funniest seen here in many moons. There is nothing off-color about the mirth that Harold Lloyd engenders. It is clean-cut, real fun from start to finish. As a tailor's apprentice, Harold Meadows of Little Bend has the interest and sympathy of his audience from the moment when the anxious lady mistakes his shapely legs for a pair of newly-pressed trousers to the finale, when he essays desperately to propose to the only girl through an avalanche of stuttering syllables.

The Capitol programme for this week end is one of the best yet. The Lost Rider of desert canyons drifts through the Pathe Review, followed by colorful scenes from Portugal; there is a novel idea in the modernized version of old songs, with the audience joining in the well-known choruses, to a whistling accompaniment from the enthused back benches; "Col. Heeza Liar in Africa," is an entertaining animated cartoon comedy, from the Bray Studios, and a diversified introductory programme is rounded out by a snappy vaudeville offerings in the "Three Musical Bangards,' 'a trio of clever musicians who were received with repeated applause. The lady and the two men of the group have an attractive programme of piano, violin, xylophone and saxaphone music. There are a couple of organ xylophone numbers by the three, one a fetching rendition of the popular "La Paloma," a unique number in a piano, xylophone and trick violin selection, with the violinist doing a bird song stunt, a rousing saxaphone trio, and a catchy imitation of an old-time electric piano.

But the Harold Lloyd picture is the feature of a very entertaining programme. Instea dof retragrading in his work, this versatile comedian appears to be progressing. His ingenuous, serio-comic manner is at its best in "Girl Shy", and he does a lot of hair-raising stunts in his chase for the one girl that prove his ability in the "thrill" line. The little, ordinary happenings of everyday life make the material out of which Harold Lloyd gets his biggest laughs. Everyone can appreciate the funniness of his attempts at love-making in the country, where an affectionate pig family and a perambulating turtle complicate matters for him and his shy lady love. When Harold absent-mindedly becomes involved with the contents of the irate lady's valise on the train to the city, with embarrassing consequences; when he consumes all the dog biscuit, when he becomes instantaneously the idol of a group of stenographers when he stutters impotently at a wrong moment and chases madly after a vanishing train, he gets a constant succession of laughs, but the humour is mixed with thrills in the wild ride or succession of rides that land him finally at the home of his lady love, tearfully about to wed another man. Te stuttering, absent-minded hero, author of a book on Love Methods that transforms itself into a "Boob's Dairy," becomes a single-minded Lochinvar, rushing to the aid of his sweetheart by way of a madly-galloping pair of surprised work horses. The wild ride of this young man is a thrilly scream from beginning to end, and had its audience up on their toes through a long series of hairbreadth escapes. To steal several automobiles and scrap them by the way ,to cover a portion of the distance on a runaway trolley, with its single, befuddled passenger, to press into service a bootlegger's car and a traffic cops' motorcycle and finally, a pair of heavy draught horses that stage one of the most exciting sections of an exciting ride is nothing in the comedian's life, apparently. He gets to his destination over almost insuperable obstacles and carries off the tearful bride to happiness and a future career of stuttering interludes. In a manner all his own, Harold Lloyd has solved one of the funniest and best of his series of funny pictures. Anyone who likes a real laugh, merry and heartfelt, that comes with surprising suddenness by reason of the unaffected art of a real laugh-producer, will see Harold Lloyd in "Girl Shy."

The Capitol Theatre has installed its new curtains; handsome draperies that hang from the proscenium arch and aid much to the beautiful interior scheme of decoration. They are of midnight blue silk, painted in a design of large butterflies in natural colors, with a conventionalized yellow border of massed flowers. Odd and effective, they are the work of an artist who did the scenic painting for the original Ben Hur production.

AT THE REGENT

ULTRA-MODERN FILM SAYS JAMES MORRISON

Tells Why "On the Banks of the Wabash" Should Prove Popular.

"'On the Banks of the Wabash' might be called an ultra-modern picture," said Jimmy Morrison, the juvenile hero of the production, as he stood playing with the miniature boat controlled by wireless.

"But it deals with a quaint little Indiana town that's been asleep for years," interrupted Madge Evans. "I can't see how you can associate a dreamy little hamlet with anything ultra-modern. I love the country with its open spaces and easy-going, care-free life, but I should call it going back to the simple life."

"I had in mind this wireless boat," said Jimmy. "This is the beginning of what is called the Aquarian Age or air age. Man has conquered the land and sea, and now he is setting out to conquer the air. Our airplanes, radio, wireless telegraphy and the like are considered simply beginnings. Scientists have under way the wireless control of trains,' the transmission of motion pictures, photographs and even actual scenes by wireless. Experiments are being made in laboratories for the transportation of parcels by wireless.

"These are simply beginnings. Others are at work trying to extract power and energy from the sun's rays. They are drawing fertilizer from the air, and in time we may even get our food by wireless.

"Now, to return to the subject. One of the principal factors of 'On the Banks of the Wabash' is the wireless boat which I am supposed to invent. Consider the millions of radio fans throughout the country, each experiment, dreaming and reading of the great possibilities of radio. Is this not indeed an ultra-modern film?

"But that is not all. Where is most of the amateur experimenting being done? In little towns like this, for in the small village the youth has more time to himself. He has not so many diversions. Dance halls, poolrooms, theatres, bowleng alleys and the like are not near enough to frequent, and his mind natutally turns to invention. On each visit o the city he buys supplies. Often he gets them by ordering from a mail order catalogue. In the scene where Tilda gets hair goods from a large mail order house I see much of human interest. The big, bulky catalogue is one of the treasures of every country home, and it really is a sort of encyclopedia, for it contains about everything under the sun that can be purchased, from a pin to a motor-boat.

"So, you see, the picture is ultra-modern in that it combines the rural life, modern invention, science, jazz of city culture, in a throbbing documen of conditions not only as they exist today, but as they will continue to exist for the next generation. It can never grow old, for there are so many points to the story that one can always find something new."

This picture is now showing at the Regent Theatre.

It Pays to Advertise.

ROYAL
It's Laugh Night at the Royal

Chuckles
Roars
Laughs
Guaranteed
at 8 p.m.
Get in Early!

Charles Ray
Alias Julius Caesar
2—Special Added Comedies—2

Neal Burns in "BUSY BUDDIES"	Lige Conely in "THERE HE GOES"

William Duncan in "THE STEEL TRAIL"
Next Attraction—
House Peters in "Don't Marry for Money"
Royal Pictures—"Far Above Par"

LET'S SET EXAMPLE.

"Set a good example for the newcomer," pleads the American Automobile Association to all motorists, in its efforts to reduce traffic difficulties to a minimum. Do the right thing, says Ernest N. Smith, general manager, and the new driver will do likewise.

Dress Up for the 24th of May in Semi-ready Clothes

MR. W. J. ACTON

the special representative of the chief designer in the Semi-ready factory, will be here all day tomorrow to demonstrate to our customers the advisability of buying **Better Clothes.** Mr. Acton is showing some incomparable values in custom-made suitings at **$25** and **$35.** Each and every order taken by this special representative has the attention and care of the chief designer in the large Semi-ready factory at Montreal.

For Saturday Only
JUST ONE DAY

The Semi-ready Co. has allowed us to feature a few specials. We advise you to come in and see these extra values we are offering Saturday

$40.00 Botany Serge, Guaranteed Indigo, Special - - $35.00

$40.00 Herringbone Blue Serge, Guaranteed Indigo - $35.00

$50.00 Grey Serge ("Saltz") Three Shades, Special - - $45.00

With the 24th of May two weeks away this gives everyone an opportunity of having his suit here in plenty of time.

HICKEY'S
"Where Better Clothes Are Sold for Less"
345 GEORGE STREET
Phone 61j

ROBT. FAIR & CO. LTD.

Nemo Corset Week

SATURDAY BARGAINS

Nemo Corset Week

English Broadcloth Silk for $1.39 yard

Genuine all-silk, in white, cream and pink, 30-inch. Special price for tomorrow.

$1.00 Natural Pongee Silk for 79c yard

A one-day special. A real good quality, free from the usual dressing, 33-inch.

$1.75 Black Pailette Dress Silk for $1.39 yard

50 yards only placed on Sale for Saturday. 36 inches wide.

$2.25 All Wool Cream Serge for $1.75 yard

Very superior quality for skirts, dresses and children's coats. 44-inch.

$1.00 "Kayser" Chamoisette White Gloves 25c pair

Perfect quality. All-white and some with black backs. 360 pairs on Sale tomorrow. All sizes, 6 to 8.

NEMO-WEEK

Stout women will be interested in this new Nemo Diaphragm Controlling Corset on special display in our corset department all this week. Owing to its special construction a flat waist line effect is assured with perfect comfort and safety. Made of durable pink coutil in a full range of sizes.

Price $5.00

A New Shipment of Spring Coats Just Arrived to sell from $25.00 to $45.00

Developed from tricotine and Poiret twill, in black and sand. Sizes 36 to 44.

Ladies Suits of Poiret Twill and Tricotine, Saturday at $25.00

Ladies and Misses Coats, Worth up to $30.00, to clear at $5.00 to $15.00

All Wool Sweaters for $1.95

Spring and Summer Sport Coats priced from $13.00 to $22.50

They come in novelty stripes and plaids. Straight-line and swagger styles.

Sport Flannel, Wool Crepe and Tricotine Dresses to sell at $15.50

GIRLS' WHITE MIDDIES, with detachable blue flannel collars and cuffs. Sizes 10 to 20 years. Price **$2.10** **$2.25**

Men's 30c and 35c Black Cotton Socks for pair 20c

ALL - LINEN ROLLER TOWELLING, heavy weave, natural shade. Saturday, yard..... **18c**

STRIPE BATH TOWELLING, in cream, with grey and red stripe, for, yard..... **20c**

HEMMED DISH TOWELS, check, with border, size 20 x 30 inches, for, each..... **25c**

ENGLISH PLAIN PILLOW COTTON, 40-inch, extra heavy. Sale price, yard..... **40c**

72 - INCH BLEACHED SHEETING on Sale tomorrow for, yard, **59c**

BLEACHED TABLE DAMASK, 54 inches wide. Special for Saturday at, yard..... **75c**

HUCKABACK TOWELS, that sell at 65c pair. Saturday on Sale for, each..... **25c**

SALE OF DAMASK TABLE NAPKINS, one size, known as tea size, for, each..... **20c**

MEN'S WORKING SHIRTS, in blue and with stripe. Special for Saturday, each..... **$1.15**

BOYS' AND GIRLS' BLACK RIBBED HOSE, in sizes 6 to 9½. Regular 45c to 55c. Saturday for, pair..... **29c**

LADIES' SPRING WEIGHT GREY BLOOMERS, sizes 38 and 40. 2 dozen only. Regular $1.00. Saturday, pa **69c**

SPECIAL SALE OF LADIES' VESTS, with high neck, short sleeves, button front. Regular $1.25. Sale price, each.... **75c**

LONG SLEEVE VEST SPECIAL, button front, spring weight. Sale price, each..... **59c**

CROWN BRAND GOLF SWEATER WOOL, in 12 of the new spring shades, for... 2 balls **25c**

NEW CREPE GINGHAM, in broken checks, 36-inch. Saturday Sale, yard..... **39c**

BEACH CLOTH, in delft blue, tangerine and navy, 33 inches wide, for, yard..... **59c**

Congoleum Week May 8 to 17

Congoleum Rug Sale

Here are special prices for tomorrow.

6' x 9'. Reg. $9.00. Sale price **$7.95**
7½' x 9'. Reg. $11.25. Sale price **$9.95**
9' x 9'. Reg. $13.50. Sale price ..**$11.95**
9' x 10' 6". Reg. $15.75. Sale price **$13.95**
9' x 12'. Reg. $18.00. Sale price **$15.95**

Special Sale of Axminster Rugs Tomorrow

Seamed and seamless, in rich colorings. Plenty of designs to select from.

2½ x 3 yds. Reg. $70.00, for ..**$56.00**
3 x 3 yds. Reg. $85.00, for **$68.00**
3 x 3½ yds. Reg. $100.00, for ..**$80.00**

CURTAIN MADRAS, with floral and conventional designs, 36 inches wide.
Reg. 50c. Price, yard, **35c**
Reg. 65c. Price, yard, **49c**

CURTAIN SCRIM, in white or cream, with fancy border, 36-inch. Regular 20c. Saturday Sale, yard..... **14c**

FANCY FLORAL CRETONNE, in a good range of designs, 36-inch, for, yard..... **29c**

LOCALS

DR. T. P. McCULLOUGH,
Eye, Ear, Nose and Throat Specialist, 166 Brock St., Phone 36W. d-f

KNOX CHURCH CHOIR.
Knox Church choir will practice to-night at 8 o'clock.

GRENFELL MISSION.
A subscription of ten dollars to the Grenfell Mission Fund, to the Examiner, has been handed in by Mr. Percy Hamilton, and turned over to the treasurer.

MILLINERY BARGAINS.
50 Trimmed and Tailored Hats. Reg. $5.00 to $8.50. Your choice, $2.95 and $3.95. Millinteria, 163 Charlotte Street. 'Phone 30. 2d-7,9

PHRENOLOGY.
Indian Palmist at King's Hotel, Room 1. She guarantees satisfaction. Positively the last week. 2d-112-2734.

The Ladies' Aid of Park Street Baptist Church are holding a sale of sewing, fancy work and home-made baking, to be held on George Street, in the store previously occupied by Mr. Marino, opposite the Grand Opera House, on Saturday, May 10th.

3 RECORDS FOR $1
Hundreds of new Columbia records on Special Sale at 3 for $1.00 your own selection. Greene Music Store, Charlotte street. 2d 112

MOTHER'S DAY, MAY 11.
No matter where mother is living our F.T.D. service will deliver flowers to your order. We are ready for a big local delivery also. Peterboro Floral Co., 'Phone 1295.

MOTHERS, LOOK!
You can procure Crown Brand shoes for children, imported direct from manufacturer in England, at Bowden and Evans, 406 George St. Best value in the city. 4d1 2 8 9

CARD OF THANKS.
Mr. and Mrs. T. R. Darcy wish to extend their sincere thanks to those dear friends that contributed so much to lessen their sorrows in the bereavement of their little son.

6 SHEETS MUSIC 25c
Choose your own numbers, 6 for 25c, from a big pile of song and dance selections in sheet music, Greene Music Store, Charlotte street 2d 112

SPECIAL.
See window display to-night of Trimmed Hats, for immediate, and Summer wear. Splendid values at $7.00 to $10.00. Your choice $4.95. Millinteria, 163 Charlotte Street. Phone 30. 1d

FOR SALE.
All household furniture, including mahogany parlor suite, quarter-cut oak dining room suite, dressers and stands, between 4 and 10 p.m. Apply Rev. W. R. Courage, corner of Lock and Gordon. 3d-112-1872.

SHOE REPAIRING.
When in need of shoe repairs try us. We use only first-class material. Workmanship and service guaranteed. Shop open 7 a.m. till 10 p.m. S. Whatley, 180 Charlotte St., opposite Parker's Dye Works, Peterboro. 1d

NOTICE.
A meeting of the Peter Robinson Chapter, I.O.D.E., will be held on Saturday, May 10th, at 3:30, in the Green Room of the Y.W.C.A. A matter of special interest to ushers will be discussed. Miss Glover's team is leading by four.

DO YOU NEED AN ACCOUNTANT?
If you want your books audited or adjusted; if not satisfied with your book-keeping system; if you want your income tax return prepared for this or other years, or want some dispute adjusted. H. K. Middleton. Phone 911. dtf

DIAMOND RINGS

A variety of settings each a wholly artistic creation --- affording every opportunity to gratify your preference in design and price. We are showing a few of our specials in our window, take a look at them.

WARNE BROS.
(Diamond Hall.)
349 George St. Phone 880

ROBSON & PENROSE,
Express and cartage, local and long distance hauling, furniture moving. Your phone order will receive careful attention. Call 832J or 832W. 414-415 Dublin street. 3d112 2746

WOOD FOR SALE
Hardwood Slabs cut 12 inches, per 1-2 cord $6.50 soft mixed slabs cut 12 inches, per load $4.50. This wood is perfectly dry. 'Phone 1937.—W. J. Fitzgerald, Park and Romaine street. 26d 115 1400

NOTICE.
Ladies' tailoring and dressmaking, Madame Pettit, formerly 213 King street, has returned from Europe and started business again at 262 Hunter street, corner Bethune street. 2d-112-2753.

THE EMPIRE'S BONNIEST BABY.
It may be yours. Arrange for an appointment to have the photograph taken this week. The time is short. Contest closes May 31st. Telephone 368 and our closed car will be sent for you. The Roy Studio, 140 1-2 Hunter street. 6d.

COMMUNITY CONCERT TICKETS
for the Symphony Orchestra and Peterborough Male Voice Choir concert can now be had from members of both organizations. Male Voice Choir members are asked to call at Fred Sutcliffe's barber shop on Charlotte Street to-night and to-morrow night, from 7 to 8 o'clock to receive their tickets for sale.

HOW ABOUT
your letters, statements, etc., that should be typewritten to have them distinct and accurate? Bring them to us and have them done properly in a business-like manner. We also sell typewriter ribbons and carbons, and sell, rent and repair typewriters. Typewriter Service and Supply Co., 532½ George Street. 'Phone 229W.

STORES CLOSE MAY 24TH.
At a manufacturers' meeting held yesterday the question of whether the celebration on May 24th would be held on that date or on Monday, the 26th, was discussed. The holiday this year comes on Saturday, and this is a bad day for the merchants, so they discussed the question thoroughly, and it was decided that no action would be taken and that the stores would all close on the 24th as usual.

REFUSED DEPOSITS TO SAVE THE BANK

Hon. MacKenzie King Tells of Midnight Visit Three Days Before the Crash.

OTTAWA, May 9. Canadian Press—The "midnight visit" of August 14, 1923, when J. F. M. Stewart, a director of the Home Bank, called on the Prime Minister, at Laurier House revealed to him the perilous condition of the bank, and pressed for a government deposit to save it from failure, was described to the Royal inquiry commission this morning by Premier Mackenzie King.

The Prime Minister told of a telephone call received by him at ten o'clock from "one of his colleagues," saying that Mr. Stewart was in Ottawa on a matter of "grave concern," of his agreeing to see Mr. Stewart, and of his conversation, which took place between 11 o'clock and midnight—three days before the crash. In addition to Premier King and Mr. Stewart, Hon. James A. Robb, acting Minister of Finance, Hon. George P. Graham, Minister of Railways, and Hon. T. A. Low, Minister of Trade and Commerce, were present at the conference.

Briefly, Mr. Stewart informed the Prime Ministers and members of the Government present, that the Home Bank was on the point of failure and asked for a large government deposit to tide it over until negotiations could take place with the Canadian Bankers' Association.

The Premier told the Government counsel, Eugene Lafleur, K.C., that he "was aghast" at the statement of Mr. Stewart. "I replied to him that the circumstances he mentioned made it impossible for the government to even consider placing a deposit with the bank."

WEDDING BELLS

NOBLE—RICHARDSON.
The marriage took place at St. Johns Anglican Curch, on Wednesday, at 2:30 o'clock, May 7th, of Gladys E. Richardson and Percival V. R. Noble. The ceremony was performed by Dr. Fagra e, in the presence of immediate relatives.

CUT TEACHERS' SALARIES

SASKATOON, May 8.—The Rosthern, Sask., school board has cut salaries of teachers to $1,000 and decided to retain the school janitor at $1,200. As a result, a number of the teachers have entered applications for the janitor's job.

The Albion Sweets

wish to draw to the attention of their many friends that this is the season for Fresh Strawberries, Pineapple, Cocoanut, and Maple CHOCOLATES.

You are invited to taste these delightful Chocolates, which are made with Sugar, Cream, Butter and the real Fresh Fruit and Maple Sugar.

Albion Sweets

Ask the person who has Dined at our Tea Room. They will tell you what delightful food we serve.

TAG DAY TOMORROW FOR SALVATION ARMY

The Salvation Army will conduct a tag day to-morrow in aid of the Self Denial Fund and it is expected that there will be a ready response from the citizens generally, who recognize the important social service work done by the Salvation Army.

Any workers willing to assist as taggers to-morrow are asked to get in touch with Adjutant Smith.

THREE MURDERS MET DEATH THIS MORNING

EDDYVILLE, Ky., May 9.—(Canadian Press)—Three murderers were executed in West State Penitentiary here shortly after midnight in the first triple legal electrocution in the State's history. They were: Frank Thomas, George Weick and Charlie Miller, negro.

They died in the order named after walking from the health-house with steady step. Only Thomas, aged seventy, and the oldest man executed in the State, made a statement in which he said he was not afraid and that he was "going home." He was convicted of murdering Lee Arbegust, a friend. Weick murdered William Oelke, near Louisville, and Miller killed two railroad guards.

Dr. Goodwin Chiropractor

PALMER GRADUATE
106-108 Barrie Building.
Lady Attendant. 'Phone 431
Hours: 10-12 a.m., 2-4 and 7-8 p.m.
Office Closed Tuesday evenings, and Thursday afternoon and evening.

SLICED BACON 22c LB.

Rose Brand Lard, lb	19c
Pure Lard and Shortening, 2 lb	32c
Quaker Corn Flakes, 3 pkgs	25c
Icing Sugar, 2 lbs	25c
Gran. Sugar, 9 lbs	87c
Soap, 5 bars	35c
Ammonia, 3 pkgs	20c
Old Dutch and Lux, pkg	10c
Jelly Powders, 3 pkgs	25c
Corn and Peas, 2 tins	25c
Farina and Corn Meal, 6 lbs	25c
Oatmeal and Graham Flour 6 lbs	25c
Bread	16c
Soda Biscuits, lb	15c
Mixed Biscuits, lb	25c
Grape Fruit, 5 for	25c
Cal. Oranges, dozen	25c
Pineapples	25c and 30c

Head and Leaf Lettuce, Tomatoes, Spinach, New Cabbage, Beets and Cucumbers.
Choice Dry Potatoes, bag $1.85
Dried Apples, 2 lbs 25c
Fresh Central Smith Butter.
Phone 271. Orders Delivered.

J. E. LILLICO

A CORRECTION
The Groceteria advertisement of yesterday (Thursday) contained two errors. Granulated Sugar should have read 10 lbs for 90c. Pitted Red Cherries should have read 23c per tin.

LAWSON'S Piano Show Room

New and Second-hand Instruments at Very Low Prices.
Your Inspection Invited.
144 HUNTER STREET

Sharp Eyes

Eyestrain Often Steal Your Health

It is your nervous energy that is being stolen. There is one sure way to prevent this theft.

Have your Eyes examined To-Day.

M. J. ROCHE
OPTOMETRIST,
188 CHARLOTTE ST.

Work a Pleasure

Pebio Lenses, fitted at Fowler's, make the eyes see without effort.

A. A. FOWLER
Phm.B., Eye Specialist.
Ground Floor. - 373 George Street.

CHIROPODIST

DR. N. D. FOOTE
107 Barrie Bldg.
Hours: 9 a.m.-5.30 p.m. Evenings by Appointment.
'Phones: Res. 691J, Office 1730W.
Belleville Tues. and Wed.

SIGNS

HARRIS & BODDY
214 Hunter St. Phone 881
Late Blade Sign Shop
Expert Workmen Real Service

4's Pure Plum Jam 59c

16 oz. Jar. St. Williams Pure Crabapple Jelly	25c
Bulk Shortening, lb.	15c
3 400's Economy Matches	25c
Blueberries, tin	25c
Water Glass, tin	14c
4 tins Kippered Snacks	25c
2 bs. Tapioca or Sago	25c
2 lbs. Icing Sugar	25c

1 Lifebuoy, 1 Rinso, 1 Sunlight and 1 Lux 25c

Schneider's Boiled Ham, delicious—lb. 50c

Post's Bran Flakes, 2 for	33c
Marrowfat Peas, lb	10c
Dr. Watson's Tonic Stout	35c
10 lbs. Rolled Oats	35c
Pure Maple Syrup, quart	60c
Gallon	$2.25
Heinz Sweet Relish, pint	35c

(Bring your own container.)

60 Hunter St. E. — Boyle's CASH & CARRY GROCERY. — 168 Charlotte St.

TEA SPECIAL

SATURDAY ONLY.

100 lbs Green Siftings, per lb.	29c
100 lbs. Special Black (Connal Blend, per lb.	55c
Salada Tea, per lb.	69c
Connal's Coffee, per lb.	60c
Royal Blend Coffee, b tin	55c
We have a few cases of Dr. Winfrey's Wine, at per bottle—Going out of the Wine Business	$1.00
Oranges, 2 dozen	35c
Maple Syrup, quart	60c

See Thursday's advt. for your General Grocery Order.

Allen's CASH & CARRY Phone 730w

If You Have Foot Troubles Wear Made-to-Order Shoes

We Guarantee to give Comfort, Fit and Style.

Nothing but the Best Material used. We have in stock **Hand-Made Work Boots**—all made on the premises. An all-leather boot.

Remember your Old Shoes. We have an up-to-date **Goodyear Welt Repair Plant.** It pays to rebuild them.

'Phone 609.
We Call For and Deliver Repairs.

W. & A. Ingram

430 GEORGE.
Next Door to Jordan, Florist — Terms Cash

Apples! Apples!

COOKNG AND EATING

At Very Low Prices

Spys, Baldwins, Greenings, Starks and Russets.

Prices range from

20c to 60c Peck

Large stock. Can be sold by the barrel, bushel or peck. Good chance. Buy now.

A. T. STRANO

406 CHARLOTTE ST. Phone 953
10d-1,2,8,9,15,16,22,23,29,30

IN MEMORIAM.

WALSH. — In loving memory of Annie Walsh, wife of the late David Kelly, who departed this life May 9th, 1923:

'Tis sweet to know we'll meet again,
And some day understand
Why the angels came and took our friend,
Away to a better land.

A land where the richest flowers grow,
Sweet flowers of every clime;
And ever-living waters flow,
Fed by a power divine.

And on that morn,
A wondrous light we'll see;
Our friend, a beautiful angel,
Calling to you and me.

"A beautiful life ends not in death."
Wm. R. Parker.

WILLIAM BURNS OUT.

WASHINGTON, May 9. — William J. Burns, whose activities have been the storm centre in several senate investigations has resigned as chief of the Justice Department's Bureau of investigation.

LATE WANT ADS.

TO RENT — MODERN 4-ROOMED apartment, ground floor, at 543 Water, also a garage. 'Phone 549J. 2d-113-2784

FOR SALE—ROLL TOP DESK and 50 unframed mirrors for sale. Also two Davenports, three Dining Room suites, three Buffets, eight Dressers, two Oak Dining Room Tables, two refrigerators, three bathroom cabinets, oil cloth and linoleum rugs. All in good condition. 294 Aylmer street. 3d 113 2785

FOR SALE — RHODE ISLAND Chicks and Hens. Apply No. 1 Brown street 2d-112-2786

FOR RENT — SIX-ROOMED BRICK house in West End, 3 piece bath, hardwood floors, gas and garage. Apply Box 1930 Examiner. 3d 113 1930

Society

Mr. T. J. Hayward and Master Ronald, have arrived from London, England, on the Empress of Scotland, and are at present staying with their friends Mr. and Mrs. Moore, 8 Cottsmore avenue.

Mr. M. Hanrahan has returned from Toronto, where he attended the convention of Lithurgical Music, in which the children of the Separate schools of the city took part.

Mr. and Mrs. Arthur Belleghem have returned after a trip to California.

Mrs. H. Fletcher, Queen street, entertained the Female Voice Choir at her home last evening, when vocal solos and dancing were much enjoyed. A pleasing feature of the evening was the gift of the Choir of a handsome centerpiece, worked by Mrs. A. McKinley. A tribute to the excellent work of the choir was made by Mr. A. Matthews, who spoke in glowing terms of their music.

At the concluding session of the annual two-day convention of the Women's Liberal Association, in the Prince George Hotel, Toronto, yesterday, Mrs. Robert Harstone was elected vice-president of Peterboro district.

His Honor Judge Huycke, and Mrs. Huycke, Engleburn, Peterborough, announce the engagement of their daughter, Rosamond, to Mr. James F. W. Blaiklock, son of Mr. and Mrs. Geo. Blaiklock, of Montreal, the marriage to take place June 4.—Toronto Globe.

FRENCH MAKE COMING.

A French make of carburetor, the Solex, is planning to invade the American market. Solex is one of the two carburetors that practically monopolize their market in France.

Quality - Confidence - Service

Choice Veal		Quality Beef	
Rump Roast, lb.	20c	Chuck Roast (lean), lb.	12c
Loin Roast, lb.	25c	Thick Plate Rib, lb.	12c
Shoulder, lb.	15c-18c	Arm or Blade Roast, lb.	18c
Roll Rib (no bone), lb.	25c	Prime Rib, Rolled, lb.	25c-28c
Stewing Cuts, lb.	12c	Rump Roast (no bone), lb.	25c
Filets of Veal, lb.	28c-30c	Rolled Boiling Beef, lb.	12c
Veal Chops, lb.	25c-28c	Minced Steak, 2 lbs.	25c
Rack of Veal, lb.	20c	Oven Roast (tender). lb.	15c

We Carry Gunn's Maple Leaf Hams, Bacons, Cooked Meats, the finest Quality obtainable

Yearling Lamb (Fresh Killed)		Young Pork	
Legs, lb.	30c	Hams, any size, lb.	20c
Loins, lb.	27c	Loins, scored, lb.	20c
Breasts, lb.	12c	Side Pork (in piece), lb.	15c
Shoulders, lb.	20c	Butt Roast, lb.	17c
Chops, lb.	25c-20c	Lean Roasts, lb.	15c
		Trimmed Chops, lb.	20c

New Centre Meat Market

Two Phones 760 — 192 Charlotte St.

"IT'S CONFIDENCE THAT DOES IT"

Pine Apples Extra Large 25c and 30c

BANANAS
Beautiful plump bright colored fruit, 3 lbs. 25c

ORANGES
We are glad to again offer these beautiful fruit, dozen 25c

APPLES

Baldwins, peck	40c
Greenings, peck	25c
Apples, Table, 6 for	25c
Cranberries, 2 lbs.	25c
Rhubarb, 3 bunches	25c
Lemons, dozen	25c
Grape Fruit, 5 for	25c
Grape Fruit, Stripe, 3 for	25c

VEGETABLES

Lettuce, Hamilton Head, Lettuce Bunch	5c and 10c
Green Onions, bunch	5c
Spinach, lb.	20c
Cabbage, new, lb.	10c
Carrots, new, 2 lbs.	25c
Celery, bunch	20c and 25c
Texas Onions, lb.	10c
Tomatoes, lb.	15c, 25c and 35c

SUNDRIES

Campbell Fresh Creamery Butter, lb.	33c
Cooking Butter, lb.	27c
Breakfast Bacon, limited, lb.	20c
Matches, 3 pkgs.	25c
Corn Starch, 3 pkgs.	25c

PORTER S. WHITE CO.

334 GeorgeSt. — Phones 1960-1961

Harold Lloyd
at his best in his best
"GIRL SHY"
VAUDEVILLE
CAPITOL - TODAY

The Evening Examiner

PROBABILITIES.
Moderate winds; partly fair, but still unsettled, with occasional showers to-day and on Sunday; a little higher temperature.

VOL. LIV., No. 111 , PETERBOROUGH, SATURDAY, MAY 10, 1924 PRICE THREE CENTS

Keep The Date Open
COMMUNITY FESTIVAL
Friday, May 16th
Grand Opera House
Peterborough Symphony Orchestra, Male Voice Choir, Messrs. Brown and Park, Gold and Silver Medal Soloists, in the Test Numbers used in the recent Ontario Musical Festival.
PRICES - - 75c and 50c

SENATOR'S CHARGES OF C.N.R. DISHONESTY ARE UNDER INVESTIGATION

Company's Counsel at Winnipeg Holding Enquiry at Vancouver Which Was Advertised in Press and Testimony Invited — Official Is Impartial, Declares Sir Henry Thornton In Replying to Statement of Senator Taylor—Has Found Honesty and Efficiency.

SENATOR WAS NOTIFIED.

MONTREAL, May 10 (Canadian Press). — Interviewed here yesterday regarding the speech made in the Senate by Senator J. B. Taylor, of New Westminster, B.C., Sir Henry Thornton, chairman and president of the Canadian National Railways, said:

"Senator J. B. Taylor, of New Westminster, B.C., made certain statements in the Senate yesterday which require comment if the public is to be accurately informed with respect to the siuation.

"At various times during the last two months Senator Taylor has collected and brought to the attention of the administration charges in regard to some of the officers of the company on the Pacific Coast. I delegated a responsible and reliable assistant to investigate these charges so far as was possible from the examination of papers and correspondence, with the result that, in my judgment, the charges so made were not justified, and my opinions were communicated to Senator Taylor.

He, however, expressed dissatisfaction, and, in order that there might be removed the possibility of all doubt and suspicion, not only with respect to the charges advanced by Senator Taylor, but with respect to any other matters relating to the efficiency and good faith of those who are charged with the administrations of the company's affairs on the Pacific Coast, I asked Mr. R. H. M. Temple, the company's regional counsel at Winnipeg, to proceed to Vancouver to investigate all matters with respect to what I have referred to in this interview.

Impartial Examiner.

Mr. Temple was selected, not only because of his ability and integrity, but also because he had no connection with any of the officers who might be involved, and was, therefore, an entirely unprejudiced examiner. He is being aided in his investigation by Mr. E. F. Maffner, an independent counsel, also from Winnipeg. The instructios of Mr. Temple were to make a full and conclusive investigation of all matters relevant to Senator Taylor's charges, which might be brought to his attention, and he has all of the authority from me which is necessary for the attainment of this objective.

"Immediately prior to the arrival of Mr. Temple in Vancouver, the following notice was published in the British Columbia newspapers:

"Statements having been made that changes in the present methods of administering the affairs of the Canadian National Railways and Canadian Government Merchant Marine o the Pacific Coast would lead to increased efficiency and a greater degree of satisfaction to the business interests of the British Columbia, Mr. R. H. M. Temple, regional counsel of the railway, has been instructed to proceed to Vancouver to receive statements and testimony. This inquiry will begin immediately. Communications or complaints in connection therewith should be addressed to Mr. R. H. M. Temple, regional counsel, or to Mr. R. W. Wannington, assistant regional counsel, Canadian National Railways, Union Station, Vancouver."

Still Proceeding.

"Consequently in view of the above and the further fact that Mr. Temple interviewed Senator Taylor prior to the commencement of the investigation at New Westminster, it is difficult to understand why the statement is made by Senator Taylor that he received no intimation of the inquiry and that no public notice was given. The investigation is still proceeding, and upon completion, the conclusions will be made known.

"Since I have been connected with the Canadian Natioal Railways system I have been impressed with the loyalty, honesty, and enthusiasm of its officers and employees, and it is to be understood that the investigation now in progress is designed quite as much for the protection of the good name of our officers and employees as it is for the purpose of revealing the possibility of any improper acts."

INQUIRY JUSTIFIED.

OTTAWA, May 10 (Canadian Press). — In the Senate yesterday, Hon. W. H. Bennett referred to his announcement that he would move for a special committee of the Senate to inquire into Canadian National Railway and Government Merchant Marine finances and expenditures, and said that no doubt this would be taken as an attack on our Government-owned transportation utilities, but such was not the intention. He believed the information on hand justified a thorough inquiry and a resolution to this effect was being prepared and would be presented to the Senate when it reassembled on Tuesday, 20th May, after the adjournment proposed yesterday.

The Senate adjourned until Tuesday, 20th May, at 8 p.m.

FORTY STEAMERS HELD ABOVE SOO

Anchored Behind Ice Jam — Weather Had Moderated — Stranded Steamer Freed.

SAULT STE. MARIE, Michigan, May 10. — The steamer Crosby upbound, ran aground in the lower St. Mary's River, between Twin Sisters Islands, near Pipe Island, on Friday. The tug General released her without lightering and she proceeded. About 40 steamers are now at anchor above the Soo awaiting clearing of the ice situation at the head of the lakes. The weather in this section has moderated considerably but a heavy sea is rolling in Lake Superior.

If you want to buy a pet,
Want ads are your surest bet.

READ THE WANT-ADS

If inconvenient for you to call at the Examiner Office, 'phone 1600 and we will call for the advertisement and give you the cash rate, 1c. per word, figure or letter first insertion, 1-3c. per word for subsequent insertions.
Classified Advertising, Cash.

SUMMER WOOD.
PINE MILLWOOD, CUT 12 IN. LONG, $4.00 PER TEAM LOAD.—ALFRED MACDONALD LUMBER CO., LTD. PHONE 176. 3d113 1922

LOST — A SUM OF MONEY — ON GEORGE, CHARLOTTE OR HUNTER STREETS. REWARD, PHONE 176. 3d113 1921

ST. PETER'S CATHEDRAL
MISSION BY THE REDEMPTORIST FATHERS
FOR WOMEN—May 4th to the 11th
FOR MEN—May 11th to the 18th
MISSION EXERCISES: 5 a.m. and 8 a.m. Mass and Instruction, 7.30 p.m. Devotions and Sermon.

GANDIER DENIAL FEATURED LAST UNION SESSION

Reported Statement Regarding Beginning of a Great National Protestant Church Was Never Made in Public Or Private—Church Union Bill Hearing Closed With Arguments and Summaries.

SEVEN FULL DAYS.

OTTAWA, May 10.— (Canadian Press.)— The formal hearing on the church union bill before the Private Bills Committee of the House of Commons closed Friday afternoon with a clash of declarations over the reported utterance of Rev. Dr. Gandier regarding "the great national Protestant national church."

Rev. W. G. Brown of Red Deer, a witness against the bill, Thursday stated that he had heard Dr. Gandier at a meeting of the Union comtee say: "This is the beginning of a great national Protestant church. No Government would dare resist such a church."

Denial by Dr. Gandier.

Just after finishing the final statement for the Unionists yesterday afternoon Rev. George Pidgeon, of Toronto, handed in to the chairman a denial of this utterance by Rev. Dr. Gandier.

"I desire to say," said Dr. Gandier, in his statement, "that no such statement was ever made by me. Mr. Brown has attributed to me something I have never said either in public or private, in committee or elsewhere."

At once Geo. A. Campbell, K.C., of Montreal, counsel for the opponents of the bill stepped forward and stated that the Rev. Mr. Brown asked permission to file an affidavit in regard to the matter.

The permission was at once granted.

Seven Full Days.

The hearings on church union which closed yesterday afternoon had occupied seven full days of the committee. The Unionists opened fire on Wednesday morning of last week and their main statement occupied in all some fourteen hours, while the opponents to the bill, commencing last Friday, took up the attention of the committee for about seventeen hours in their main statement, closing only Friday morning. The greater part of the day was consumed in argument and counter argument, summing up the case, each side being given an hour for summary and the Unionists having half an hour for reply.

The arguments heard throughout the seven days have ranged from legal to theological. The opponents of the bill have claimed that the proposed measure is beyond the powers of the Dominion Parliament and that the Presbyterian church courts, which agreed to it, exceeded their jurisdiction. The advocates of the bill have replied that the regular procedure of the Presbyterian church including the Barrier Act had been followed throughout the union negotiation and further that the constitution of the Dominion was complied with by reason of the fact that appropriate legislation was being sought from both Dominion and Provincial legislatures.

Change of Opinion.

Friday's hearings opened with a claim by T. B. McQuesten of Hamilton that there had been "a complete turnover in opinion in the Presbyterian church on the subject of union." He supported his statement by quoting recent card votes taken in various congregations. The rest of the day was largely given up to legal arguments. W. N. Tilley, K.C., of Toronto, speaking for the Unionists and G. A. Campbell, K.C., of Montreal for the anti-unionists. In addition brief statements of broader aspects of the case were presented to the committee by Rev. W. T. Gunn, general secretary of the Congregtional Union, by Rev. James Endicott, foreign mission secretary of the Methodist church, and Rev. George Pidgeon of Toronto of the Presbyterian church.

Mr. Campbell's Address.

Mr. Campbell appeared for the Presbyterian Church Association and for the Women's League for the preservation of the Presbyterian church.

He stated that Mr. Tilley would

(Continued on Page 5.)

WHITE CORN CHOP, $32.00 A TON. GROUND SCREENINGS, $22.00 A TON, CASH, F.O.B. OUR HUNTER STREET MILL DOOR, IN TON LOTS OR OVER. PLACE YOUR ORDERS QUICKLY. THE QUAKER OATS COMPANY. 6d116 1919

Royalty Opens Britain's Wembly Fair

Colourful and impressive scene at the opening of the British Empire Exposition at Wembly, England. King George is shown pressing a button, concealed in a gold casket made to represent the globe and signal for the official opening, while just behind him, in full regalia, stands the Prince of Wales, his son. Queen Mary is the woman in grey at the right, and beside her (on left) the Duke of York; on her right, Prince Henry.

KITCHENER LIBERAL OPPOSES THE BUDGET

W. D. Euler Announces His Intention of Voting Against Government's Fiscal Program — No Assurance of the Tariff Stability—Should Maintain Home Market For Own Industries.

OTTAWA, May 10 (Canadian Press). — "I will vote against this Budget,' said W. D. Euler, Liberal member for North Waterloo, at the conclusion of a speech in the House of Commons yesterday afternoon.

He outlined his objections to the measure of tariff reduction contained therein, and said that his chief objection was that the Government had given no assurance that this was an isolated and final example, or that there would not be further interference with the Budget in future.

Mr. Euler said that in his view the Budget had many serious defects and omissions. He was sorry that the Government had not seen fit to abolish the "nuisance taxes" on commercial papers and receipts. He would have been glad to see a reduction in postage from three to two cents an ounce, and he thought such a reduction could have been made without hurting the revenue of the country. He was sorry that the Budget contained no modification of the income tax and also that it contained no announcement of the appointment of a tariff commission. He would also have liked to have seen some measure of relief for Canadian manufacturers who were required to compete with manufacturers operating in countries with depreciated currency.

Keep Home Market.

Party allegiance should be something apart from tariffs, Mr. Euler believed. "If my views on the tariff do not let me call myself a Liberal, my life-long conception of Liberalism has been incorrect." With the rest of the world putting up tariff walls that were prohibitive it was only fair that Canada should maintain for her industries some measure of the home market by means of tariff.

Mr. Euler advocated a tariff board made up of representatives of all classes. They should be given real power and should be able to go into industries and ascertain the costs and profits of production.

Opposed in 1911.

Mr. Meighen pointed out to Mr. Euler that in 1912 a bill creating just such a board as Mr. Euler had referred to was bitterly opposed in the House by the Liberal Party and was finally thrown out in the Senate.

Mr. Euler resumed: "I cannot approve of the more or less haphazard changes that have been made in the tariff." The chief objections put forward were that the Government was making changes without an accurate knowledge of what those changes implied. He could not see that any very definite principle was being carried into effect unless it was the platform of 1919. Mr. Euler never endorsed that platform and had twice repudiated it and did so once more.

No Immediate Alarm.

He did not, however, feel any great alarm about the immediate effects of the changes in the tariff effected by the Budget. He did not take seriously the predictions of blue ruin in the immediate future.

Mr. Meighen: "Others besides members of this group have made these predictions."

(Continued on page 11.)

Four Arrested For Stealing Horses

REGINA, Sask., May 10 (Canadian Press). — Suspected of being one of the ringleaders in a gang of horse thieves operating in Southern Saskatchewan, with headquarters at Lang, and with connections in Regina, Herbert Brown, former member of the Royal North-West Mounted Police, was arrested in Ottawa yesterday by the Royal Canadian Mounted Police on a Saskatchewan provincial warrant.

Brown's arrest brings the total of suspects held to four.

Others arrested are: Clifford Hart, Lang; E. T. Blunt, Regina; and Charles Slough.

The police say confessions have been secured and four arrests are likely.

Brown is alleged to be a member of a gang who recently made a large haul of horses in the a large haul of horses in the Yellow Grass and Lang districts in Saskatchewan.

Recently two men were arrested at Regina, and the police then believed that they had uncovered a gang of rustlers who had been working for some time.

About thirty horses, alleged to have been taken by the gang, were rounded up and many of them identified by the owners.

POINCARE WILL CROSS CHANNEL

French Premier Accepts Ramsay MacDonald's Invitation to the Chequers Court to Discuss Reparations.

PARIS, May 10.—Premier Poincare's acceptance yesterday of an invitation to go to Chequers Court, May 20, to confer with Prime Minister MacDonald of Great Britain, with regard to means to be employed for placing the reparations experts' recommendations in effect, is regarded in official circles as being only a continuation of the personal talks between the Allied Premiers in preparation for a general Allied conference when the ground has been carefully prepared.

The method of procedure which has been adopted for these individual conferences includes first an exchange of views on the general aspects of the problems to be solved, and when a general agreement as to principle has been reached, the taking up of details. M. Poincare is understood to be still anxious to hurry along a solution of the questions on which depends the application of the experts' plan, so that the Germans will be unable to invoke as an excuse for delaying execution on their part any divergencies between the Allies.

There is considerable optimism in Paris as to the possibility of a final agreement and also some apprehension is entertained as to acceptance of the plan by the Germans. It is thought that the Berlin Government if faced promptly by a united Allied front, will hesitate to place any obstructions in the way of a settlement.

M'GRATH LEADS IRISH FACTION

The New Political Group Adopts Policy of Complete Independence — Resigned From Irish Army Posts.

DUBLIN, May 10.—Joseph McGrath, former Minister of Commerce and Daniel McCarthy, former Government whip in the Dail Eireann, who resigned their posts during the recent army crisis, announced last night the formation of a new Dail group whose policy will be complete independence, territorial equality and economic progress.

Explaining their reason for going into definite opposition they said they were dissatisfied over the Executive's attitude with regard to the army; they felt the Government was disinclined to make the most of the Anglo-Irish Treaty, and was guilty of unwarranted delay in pressing for the boundary commission. The debate in the Dail over the Anglo-American liquor treaty was quoted as showing the Government's "slackness in foreign affairs."

The new party announced its determination to insist on honorable fulfillment of Article 12, of the Anglo-Irish Treaty, providing for the settlement of the boundaries between northern and southern Ireland.

THE WEATHER.

The rainfall yesterday and last evening gave a total of .73, or almost three-fourths of an inch. Warmer weather is desired by the farmers, and a cessation of rain. Seeding has been delayed by the cool and rainy weather. These conditions are not peculiar to this sections, but the same complaints are general both in the east and west. The lowest the thermometer got last night was 45 degrees. This is a decided improvement, as night temperatures have lately been near the freezing point.—W. P.

APPEAL FOR ANDERSON

NEW YORK, May 10.—An appeal from the prison sentence of from one to two years which William H. Anderson, former superintendent of the anti-saloon league for this state, is now serving in Sing Sing for third degree forgery, was filed in the appellate division of the Supreme Court yesterday.

Germans Ask Bid On Million Rifles

PARIS, May 10 (Canadian Press). — The special London correspondent of The Matin says he has learned that a German firm, with headquarters in Hamburg and Berlin, asekd a well-known British arms manufacturer, name not given, to quote a price on one million rifles equipped with bayonets, and one billion cartridges, deliverable at a German port.

According to the text of the request, which The Matin publishes, the German firm said the arms and ammunition were meant for "a friendly government, a member of the Entente."

The correspondent says the British manufacturer immediately informed the British Government, and took no steps to fill the order.

Russian Troops on Rumanian Frontier

ROME, May 10 (Canadian Press). — Special reports to the Corriere D'Italia declare that the situation is extremely grave on the Russo-Roumanian frontier, and that the concentration of Russian troops makes a clash possible, since detachments of Roumanian troops have been hurriedly sent to the border.

BEAUTY FACES SOVIET COURTS

Princess Obolensky Charged With Brigandage By the Bolsheviki — Previously Sentenced to Death—May Be Shot.

LONDON, May 10. — The Princess Obolensky, daughter of Prince Obolensky, late Governor-General of Petrograd, and one of the most beautiful girls in Russia, was placed on trial on Friday charged with brigandage.

In spite of her 34 years, the Soviet authorities say that she has a long criminal record. A few years ago she was sentenced to death for espionage, but the sentence later was commuted to imprisonment. Subsequently she served two years in jail for theft and after her liberation was found guilty of eigt acts or robbery and brigandage.

At all her trials she pleaded that she was not responsible for her acts, but Russian alienists declared her quite normal mentally.

The trial is attracting wide notice on account of the prominence of the Princess' family, one member of which was employed by the American Relief Association. If the indictment is sustained against her at the present trial she will be ordered to be shot.

STOLEN FUNDS PAID FOR TOUR

Windsor Youth Wished to See United States Cities—Charged With Theft of $7,000 From Canadian Customs Service.

NEW YORK, May 10. — Canadian Press. — Hugh McVean, wanted in Windsor, Ont., on a charge of theft of $7000 from the Canadian customs service, left New York for Windsor last night in the custody of Sergeant Jim Proctor. Proctor identified McVean, yesterday afternoon in the West Side Court.

The detectives wh arrested McVean last Saturday at Broadway and 96th street, said that he confessed the theft.

"I wanted to see the cities of the United States. I have. I am ready to go back and face it," they have quoted McVean as saying.

McVean disappeared from Windsor in September of last year. When arrested he was tired, hungry and penniless. Detectives say he told them he had spent the money on travelling expenses and spent in addition $3000 which he had accumulated at a Winnipeg race track.

Last Saturday he was desperate and was standing in a subway station, when he attracted the attention of Detectives Edward Fitzgerald and William Courtney. McVean grew nervous under the scrutiny of the detectives and walked over to them.

"Are you detectives?" McVean asked.

"Yes; and you are wanted in Canada," Fitzgerald replied, recognizing a peculiar mole on McVean's left cheek, which tallied with the police description of the fugitive. He arrested McVean and held him as a fugitive from Justice.

Sergeant Proctor said he found the task of taking McVean back to Windsor distasteful. He recognized his prisoner as the brother of a former college chum, J. T. McVean, of Los Angeles, Calif.

No battle cruisers ever have been completed for the United States navy.

PENSION BASIS PERMANENT KING PROMISES VETS

Premier Endorses the Attitude of Hon. H. S. Beland to Disabled Veterans and Assures Them Legislation Will Be Introduced Securing Their Pension Rates.

EXPRESS GRATITUDE.

OTTAWA, May 10 (Canadian Press). — The Government supports in its entirety the stand taken by Hon. Dr. H. S. Beland, Minister of Pensions and Soldiers' Re-establishment, as reected in his address to the delegates of the Amputations Association at Thursday's banquet.

This was the subtance of the promise given by Premier Mackenzie-King to a delegation of six members of the Dominion Executive of the Association which was received by him in his office yesterday.

The Prime Minister promised that legislation would be brought down during the present session establishing the permanency of pensions to disabled veterans on the $900 a year basis.

The six members of the delegation came out of the Premier's office more than delighted with their reception at the hands of the Prime Minister and of the other ministers who were also present during the interview.

Went Home Happy.

"We can go away happy now," said Comrade R. Myers, of Toronto, who acted as chairman and chief spokesman, and his words were very heartily re-echoed by the other members of the delegation. Captain H. E. Lambert, Dominion President, Comrades A. Palmer, president of the Winnipeg Branch, W. S. Dobbs, R. Myers and J. Harvey Lynes, all of Toronto, and A. Horne, of Victoria, B.C., Captain Lambert made the following statement:

"The Amputations Association of the great war is grateful to the Prime Minister, to the government, to the leaders of the other parties and members of all parties in the house, to the public bodies and service clubs in Ottawa, and to the hundreds of citizens and ladies of Ottawa for the reception accorded its delegates to the convention which has just terminated and which proved such a conspicuous and complete success."

Montreal's Juvenile Court Disgraceful.

MONTREAL, May 10 (Canadian Press). — "Part of the profits from the sale of liquor in the Province of Quebec should be used to furnish decent accommodation for Montreal's juvenile Court.

The conditions that prevail in the building at present in use are nothing less than disgraceful. The juvenile Court here would be a reflection on any progressive community," stated Mrs. John Scott, former president of the Montreal Women's Club, after making a tour of investigation through the juvenile Court yesterday.

ST. JOHN'S SERVICES

The Vicar will preach at 11 a.m. on a "A Needy World and a Noble Gospel." In the evening the A.Y.P.A. are requested to attend service in a body, meeting before service in the Parish House. Rev. Maurice Kingsford will preach.

THE REGULAR MEETING OF THE POULTRY ASSOCIATION WILL BE HELD IN THE FARMERS' CLUB ROOMS, SIMCOE STREET, ON WEDNESDAY, MAY 14. A LECTURE WILL BE GIVEN BY MR. J. W. CLARKE, OF CAINSVILLE. ALL THOSE INTERESTED IN POULTRY, FARMERS INCLUDED, ARE CORDIALLY INVITED. JAMES ELLIS, PRES., W. J. NESBITT, SEC. 3d-114-1937.

HEAR "JOAN OF ARC"
at St Pauls' Church, on Monday
May 12th, at 8.15 p.m.
ASSISTING ARTISTS:
MISS NELLYE GILL ..... Soprano
MR. GLADSTONE BROWN ..... Tenor
MR. ERNEST CALDWELL ..... Baritone
Miss Gill and Mr. Brown appeared here in the recent Male Voice Concert.
Secure your tickets from the "Men of St. Paul's," or at the stores of Messrs. McDermid, Weber and Mason.
2d-112-1915

FOR SALE

$5,100—Red Brick, good situation, hardwood floors, full plumbing.

$4,700—Brick House, with plumbing Easy terms.

$3,800—Brick House, six rooms, hardwood floors, full plumbing.

$2,500— Brick House, plumbing Easy payment.

$1,500—Frame Cottage, good repair A SNAP.

W. H. TAYLOR Real Estate & Insurance 144 Hunter street. 'Phone 1462

Reliable Used Cars

We have several used cars in fine condition, both as to appearance and mechanical condition, your money invested in these cars at our prices represents real value.

One ton Ford Truck, with two sets of rear wheels. A real buy.

One McLaughlin Buick, six cylinder Roadster, good condition.

A. BROWN & CO.

383 WATER ST. Phone 126

HELP WANTED—Male

WANTED — A FEW MEN EXPERienced with mill work, flour packers and warehouse men. Apply Maple Leaf Milling. 3d 112 1912

FIREMEN, BRAKEMEN, BEGINners $150-$250 (which position?). Railway Box 1758, Examiner. 4-sat-4-m-4-tu-1758.

HELP WANTED--Female

WANTED — GOOD GENERAL. APply 521 Hunter street, west. 3d 112 2743

STENOGRAPHER WANTED —WELL educated, manufacturing experience Apply Canadian General Electric Co., Ltd., Peterborough, Ontario. 3d 112 1895

WANTED — GOOD SMART GIRL experienced on sewing machine and used to needle. Apply Lavoie Knitters on Hunter and Mark. 2d 113 1946

WANTED — WOMAN ONCE OR twice a week to take care of small centrally located apartment, for business man. Must be neat. Apply Box 2804, Examiner. 3d 114-2804

GIRL WANTED TO MIND BABY. APply 432 George street, south. 3d 113 2766

LOCAL FIRM REQUIRES A BUSIness woman for office position and occasionally to go on short trips to country towns in the province of Ontario and interview county officials. No canvassing. To a lady of agreeable manners and tact, a pleasant and permanent position is offered. Apply, stating age, experience and salary required to Box 2803, Examiner. 3d-114-2803

LADIES WANTED TO DO PLAIN and light sewing at home, whole or spare time; good pay, work sent any distance, charges paid. Send stamp for particulars. National Manufacturing Co., Montreal. 6 sat-12-19-26-3-10-17-1856.

BABY CARRIAGES, Etc.

FOR SALE — A WHITE WICKER baby carriage in good condition. Price $12.50. Apply 548 Pethune. 3d 112 2740

FOR SALE—CREAM STROLLER, 1 set fox furs, price $5. Apply 12 High street. 3d 114 ,2758

BABY CARRIAGE, LLOYD LOOM caramel shade, reversible artillery wheels, nearly new. 122 Park St. N. 'Phone 592J. 3d 112 2732

FREE CRANK CASE SERVICE

We drain your Crank Case and flush your Engine

FREE OF CHARGE

To obtain Maximum Power, Minimum Wear and Perfect Satisfaction, it is advisable to have this done every six hundred miles.

Duffus Motor Sales 6d115

Leave in Your Order for Coal for Next Winter

NOW

When it can be delivered promptly at following prices—

Lehigh Valley Egg Coal - $15.50
" " Stove & Nut 16.00
" " No. 1 Pea - 13.00

J. E. A. Fitzgerald
Phone 111
26d-129-1790

FOR RENT

FOR RENT FOUR ROOMED APARTment heated, modern, newly decorated, central. Apply to Examiner for address. 6d 113 2654

FOR RENT — FURNISHED APARTment on Juniper Island for July and August. Rent $50.00 per month. Felix Bromscombe, 2d 112 2758

FOR RENT — SIX-ROOMED BRICK house in West End, 3 piece bath, hardwood floors, gas and garage. Apply Box 1930 Examiner. 3d 113 1930

TO RENT — MODERN 4-ROOMED apartment, ground floor, at 543 Water, also a garage. 'Phone 549J. 3d-113-2784

TO RENT — STORAGE ROOM FOR furniture. Apply 162 Smith street, Door A. 6d 113 2770

TO RENT — LARGE FURNISHED house, 3 minutes from post office, suitable for a doctor. Apply 190 Brock. 3d-114-2793

FOR RENT — GARAGES. CENTRAL 'Phone 613. 3d-114-2792

TO RENT — SMALL HOUSE SIX rooms, nicely decorated. Conveniences. Garden. Also comfortable flat. Apply 183 Antrim. 3d-114-1944

FOR RENT — $11.00 PER MONTH small 5-roomed house. Electric lights and pump. South west part of city. Apply 293 Dalhousie St. 4d 113 2718

PART OF A HOUSE TO RENT. 250 Romaine street. 6d 114 2714

FOR RENT — GARAGE TO LET. Apply at 522 Charlotte street. 3d 113 2761

TO RENT—GROUND FLOOR, GAS, use of bathroom also 2 rooms suit couple. 'Phone 1320. Apply 77 Smith street. 3d 114 2790

TO RENT—2 OR 3 ROOMS. CENTral. All conveniences. Apply Examiner for address. 3d 113 2760

TO RENT—A LARGE FRONT BEDroom furnished with conveniences. Suitable for two gentlemen also one large front room downstairs. Apply to 380 Stewart street. 6d-116-2767

TO RENT— HOUSE IN EAST CITY. Furnished preferred. Apply evenings, 315 Mark street. 3d 112 2751

TO RENT— FOUR ROOM UNFURnished apartment, newly decorated. All conveniences, also garage. Central. 717 George street. 3d 112 2747

TO RENT — A 4 ROOMED FLAT. 'Phone 774. 3d 112 2671

TO RENT—6-ROOMED HOUSE ALL conveniences, northwest part of city, rent $25, per month. 'phone 1588. 4d 115 2806

FOR RENT—MODERN SUITE MELdrum Apartments, front, 5-rooms, bath, reduced rental summer months. W. J. HOPWOOD, 366 Water street. 6d 117 2787

TO RENT — 5 ROOMED APARTment in East City, all conveniences. Electric fire place, private entrance Rent $25 per month. 'Phone 1888. 4d 105 2807

TO RENT — A FIVE ROOM AND bath duplex. (Upstairs). Also garage. Apply 87 London street. 6d 117 2808

FOR RENT—HEATED OFFICE ON George street. Apply 437 George street. dtf.

TO RENT— NO. 173½ SIMCOE ST. Suitable for store or office. Immediate possession. Apply 437 George street. dtf.

FOR RENT—APARTMENT C. NOVA Scotia Apartments. Heated with hot water, and modern in every respect. Apply 437 George street. dtf.

FOR RENT—HEATED APARTMENT. Grand Central Building. Immediate possession. Apply 437 George street. dtf.

TO RENT—FEW GOOD GARAGES. Central location. Good yard. Also 2 comfortable Houses. Apply J. J. McBain, Crown Bldg., 118 Hunter street. 6d 112 2619

TO RENT—SMALL BRIGHT SEMIdetached house, corner of Hunter (east) and Rogers streets, two bedrooms, bath kitchen and living room and basement. Rent $20.00, also an apartment, Simcoe street, rent $20.00. 'Phone 821J. 6d 113 2688

TEAMING and CARTING

WANTED— MOTOR CARTING, ALL kinds ,long or short hauling. Beatty Bros. 'Phones 2169-991r2. 27d-1962.

NOTICE

CARTER AND TENNYSON EXpress and cartage. Local and long distance hauling. Your patronage solicited. 'Phone 505 or 2141W.

FOR SALE

A NUMBER OF TEAM SPRING Trucks—and a 13 h.p. Shepley-Muir Gasoline Engine. J. E. A. Fitzgerald ,'Phone 111. 3d 112 1892

FOR SALE — SQUARE PIANO. 'Phone 1741W. 3d 10 2510

FOR SALE—EVERBEARING STRAWberry plants. Apply S. EMoncrief, 'Phone 607J. 3d-113-2280

FOR SALE— 3 SUMMER DRESSES, at 50 cents each: 1 spring coat, $3.00; misses size, about 14 years. Apply Examiner for address. 3d-113-2768

FOR SALE — ONE PAIR LADIES' shoes, size 6, slightly worn, to small for owner. Apply 'Phone 2954W. 3d 114 2797

FOR SALE — FRUIT TREES AND bushes, pear, plum, and apple, cherry and gooseberries, currants, and raspberries, flower roots. Grearson. 3d 114 2801

FOR SALE — GENT'S BICYCLE IN first class condition, coaster brake. 681 Aylmer or 'Phone 1894J. 2d 113 2800

FOR SALE—LADY'S BICYCLE GOOD as new. Apply S. Jay, R.R. 5, Peterboro, Crawford's Grove.3d-113-2777

FOR SALE — DRESSERS AND stands, kitchen cabinet, Gurney Oxford Stove, wicker buggy, parlor suite, dining room table, buffet, electric washer, 1 hall rack, 1 kitchen table, 1 brass bed, also Ford touring car in excellent condition, 1922 model self starter. Apply Rev. W. R. Courage, corner Lock and Gordon. 1d 112 1938

FOR SALE — WELL ESTABLISHED grocery business with post office. This is an excellent opportunity for particulars call at 293 Dalhousie street. 5d 115 2773

FOR SALE — WILTON CARPET hall runners and electric motor, 506 George St. Apply after 5 p.m. 3d 113 2769

FOR SALE — LADY'S WALNUT dresser. Practically new. Apply Apt C, Charlbond, Charlotte street. 3d-113-2770

FOR SALE — TWO VERY GOOD piano case organs, at a sacrifice. Call and see them at Lawson, 144 Hunter street. 2d 112 1926

FOR SALE COLUMBIA RASPBERRY plants 134 Dufferin street. $5 per hundred. 6d 114 2727

FOR SALE—BLACK AND RED RASPberries. G. N. Moncrief, 'Phone 971-r-11 . 3d 112 1900

FOR SALE — CABINET GRAMAphone, nearly new. 1 small heater, and kitchen cupboard. Apply Examiner for address. 3d 112 2738

FOR SALE — HAWAIIAN GUITAR. Slingerfield's lessons, for sale. Apply 202 Edinburgh. 3d 112 2739

FOR SALE—PEKINESE PUPPIES. A few choice speciments. Prices right. Address, 278 Burnham street. 3d 112 2750

FOR SALE—ALL HOUSEHOLD FURniture including mahogany parlor suite, quarter cut oak dining room suite, dressers and stands, etc., between 4 and 10 p.m. Apply Rev. W. R. Courage, corner of Lock and Gordon streets . 3d 112 1872

FOR SALE—ROLL TOP DESK and 50 unframed mirrors for sale. Also two Davenports, three Dining room suites, three Buffets, eight Dressers, two Oak Dining Room Tables, two refrigerators, three bathroom cabinets, oil cloth and linoleum rugs. All in good condition. 394 Aylmer street. 3d 112 1948

FOR SALE—EXTRA GOOD DRIVING and saddle horse. 7 years old. Apply Examiner for address. 3d 113 2765

FOR SALE—A 5-PASSENGER HUPmobile touring, good running order. Good tires. Real Snap. Apply evenings. 374 McDonnel. 3d 113 2752

YOUNG GOOSEBERRY PLANTS from $1.25 a dozen up; Columbian or blue berry plants 5c each or $5.00 a hundred. 'Phone 1274W. 3d 112 2756

FOR SALE—1 MAN'S SUIT, SIZE 40; 1 boy's tweed suit fit boy 14; boots sizes from 5 to 7 1-2; 1 pleated skirt blouses, hats etc. Apply Examiner for address. 3d 113 2783

HOOVER SUCTION BARGAIN Sweeper, first class condition. Apply Hoover Department, Cressman's Co. 3d 113 2759

FOR SALE — 2 FEATHER TICKS for sale, good as new, one pair pillows, one double bed springs and mattress. Apply 206 Lansdowne. 6d 112 2657

FOR SALE — RAG CARPET 9x12 large table with 2 leaves, iron bed and springs. Apply 161 Park street. 3d 11 2729

FOR SALE—THE LATE MR. YOST'S shoe repairing outfit, patcher machine, solidity jack, camplete, hand tools and building. Apply 259 Perry and 24 Hunter streets. 12 113 2388

FOR SALE—LADY'S SPRING COAT. slightly worn. Size 36. Apply 283 Stewart street.

FOR SALE—ONE DOZEN BASEBALL uniforms in first class condition. Good quality and workmanship. Apply Examiner for address. 3d 112 1901

FOR SALE — ¼ CUT OAK DINING room suite, mahogany parlour furniture, sewing machine, large chairs Gurney Oxford Prince Stove, Kitchen Cabinet, Oil Cooker, Electric Washing Machine, Beds, Kitchen Tables, and Chairs, wicker buggy, hall rack dressers, and stands, etc. Apply between 4 and 10 p.m. Rev. W. R. Courage, corner Lock and Gordon streets. 3d 112 1898.

STEEL TIRE TOP BUGGY, LIGHT Democrat, also open steel tire auto seat buggy. 169 Hunter street east. 3d 112 2745

VACUUM CLEANER. HYDRO COMplete with al. attachments nearly new. Snap. Cressman Co., Ltd. Hoover Dept., 3rd floor. 1d 112 2794

FOR SALE

FOR SALE—HATCHING EGGS FROM Blue Andelusian and light Brahama Apply S. E. Moncrief, 'Phone 607J. 23 132 2782

FOR SALE—PIGS NINE WEEKS old. Apply Examiner for address. 3d 113 2765

FOR SALE — 8 PIGS AND 1 SOW. 'Phone 976-r-21. 3d 113 2764

FOR SALE — AN "IDEAL" KITCHen cabinet in first class condition. Apply 494 Patterson street. 3d 114 2788

BOARD WANTED

LADY WOULD LIKE COMFORTably furnished room with board, in private family. Terms reasonable. Kindly state terms and particulars. Apply Box 2778 Examiner. 3d-113-2778

NOTICE

OLD MIRRORS RE-SILVERED LIKE New. 'Phone 1943J. 34 Stewart St. 7d-117 2774

WINDOW CLEANING. STORMS TAKen down. J. A. FOSTER, 'Phone 1763J. 12 116 2558

F. BARRETT—CONTRACTOR AND builder, alterations and repairs—hardwood floors. 72 Benson avenue. Phone 1764J. 26d-712-554

NOTICE— CHIMNEYS BUILT AND repaired. 'Phone 1851W. 26d-115-2014.

NOTICE —CHIMNEYS AND FURNaces cleaned. Roofs repaired and painted. 'Phone 1851W. 26d-115-2012.

NOTICE—HENRY BROS. CARPENters and builders. Estimates given on new and repair work. Hardwood flooring a specialty. 'Phones 1024 or 2009W. 148 Murray street.

MANAGER TO TAKE FULL CHARGE of wine and beer garden in large amusement park, fifty dollars weekly and living quarters; turnover $3,500 monthly; two thousand cash required as security, fully secured. Box 254, Hull, Que. 1d 113 2796

AUTOS FOR SALE

FOR SALE—FORD COUPE. APPLY Examiner for address .7d 118 1943

FOR SALE — FORD TOURING 1917 model in good condition, equipped with starter and shock absorbers. Good engine. Apply Box 1913 Examiner. 3d 112 1913

FOR SALE — NEW APRIL SALES leave the Studebaker Packard dealer Charlotte street, with two McLaughlin Buick, four passenger coupes, like new, McLaughlin Touring. Overland Touring, overhauled, refinished. All at specially reduced prices. 7d 112 2258

REO CHASIS, GOOD ENGINE RUNning order. Would make truck or Speedster. Apply 5 Dunlop street. 3d 112 2737

HOUSES, REAL ESTATE

BUILDING LOT FOR SALE ON BENson avenue. 50x150. Reasonable. Apply 872 George street. 3d 112 2748

CHOICE BUILDING LOT ON LOCK street, south, contains berry bushes apple trees and all fenced. Car runs by the front. Country taxes. Apply south west corner Braidwood and Lock street. 6d 117 1945

7 ROOM BRICK CENTRAL, ALL modern. Would take a good car and the balance easy ($4,000) terms. Apply 344 King street. 6 8 10 2658

FOR SALE — LOTS AT CHEMONG Park. Central location. 'Phone 613. 3d 114 2791

FOR SALE — GOOD SIX-ROOMED brick house. Full plumbing, Hardwood floors, electric fixtures. Large garage. An excellent garden. Three blocks north of C.G.E. Price right. Apply 293 Dalhousie street. 5d-115-2772

FOR QUICK SALE—NEW MODERN 7 room bungalow. 233 Engleburn avenue. 6d 114 2708

CHEMONG COTTAGE

THE F. L. ROY COTTAGE (FURnished) at Chemong Park, is for rent for the season, with or without motor boat. Apply F. L. Roy at The Roy Studio or 308 Rubidge St. 3d 112 1887

SUMMER COTTAGE FOR SALE — ONE OF THE NICEST SIGHTS AT Chemong Park, including cottage, garage, boat house, for launch and small boats. Built over the water. Apply A. Brown, 'Phone 126 or 1184J. 3d 112 1866

FOR SALE — MODERN BRICK house, six rooms, hardwood floors, electric stove, fire-place, garage, garden, fine location. For particulars apply to 408 Water street. 3d 112 2730

FOR SALE— NICE 5 ROOMED BUNgalow, hardwood floors, beam ceilings, panelled living rooms, mantle furnace, large lot and close to carline and river. Apply to Victor Wilson, King George street south, or phone 1254. 4d 112 2700

FOR SALE— NEW HOUSE, WEST end. (Corner Hunter and Walton streets). Hot water heating, hardwood floors, built-in refrigerator, and modern in every respect. Easy terms of payment. Apply 437 George street. dtf.

TENDERS FOR REPAIRS TO MONUMENT

Sealed tenders endorsed "Tender for Repairs to Monument," and addressed to the undersigned, will be received at this office up to 5 o'clock on Monday, May 12th., 1924, for repairing the Capt. Brown Monument in the Central Park. Specifications may be seen at the office of the City Engineer. The lowest or any tender not necessarily accept.

S. R. ARMSTRONG, City Clerk.

3d 7 9 10 1879

BOARDERS WANTED

BOARDERS WANTED CENTRAL. All conveniences. Apply 68 Murray street. 26d 128 2489

GENTLEMEN OR LADY BOARDERS All conveniences. Good home. Apply at 49½ Aylmer street or 'Phone 1122W. 6d 114 2694

ROOM AND BOARD FOR TWO MEN. All convenience. Five minutes walk from C.G.E. 207 Reid street. 3d 112 2736

ROOM WITH BOARD FOR TWO GENtlemen. Central. All conveniences. Apply Examiner for address. 3d 112 2749

POULTRY AND EGGS

FOR SALE — SINGLE COMB ANcona hatching eggs, $1.50 per setting. Special price on incubator lots. 67 High street, 'Phone 536J.

FOR SALE — RHODE ISLAND Chicks and Hens. Apply No. 1 Brown street 2d-112-2786

FOR SALE — PORTABLE HEN house. Would make excellent garage $5 hens also for sale. Write Box 2683 Examiner. 5d 112 2682

FOR SALE — THREE BREEDING pens each 8 hens, 1 male, excellent utility stock. S. C. White Leghorns, S.C. Brown Leghorns, White Wyandottes. Dollar and quarter each bird. 116 Hillard street. 'Phone 1378M. 4d 112 2711

ROOM AND BOARD ONE OR TWO gentlemen. Central. Every convenience. Apply Examiner for address. 3d-113-2771

WHITE LEGHORN EGGS FOR hatching from Barons strain $1.50 per setting 585 Patterson street. 'Phone 1763J. 12 116 2557

AGENTS WANTED

WONDERFUL DISCOVERY. CHARges batteries in 10 minutes. Gallon free to Agents. Radiolite Co., St. Paul, Minn. 2d-5-10-2577

MAN OR WOMAN TO TRAVEL AND appoint local representatives; yearly contract guaranteeing $1092 (being $21. weekly average) and expenses. Experience unnecessary. State age and general qualifications. Winston Co., Toronto. wk.-tf.

MAKE MONEY AT HOME $1 TO $3 an hour for your spare time writing showcards for us. No canvassing. We instruct and supply you with work. West-Angus Showcard Service, 29 Colborne Building, Toronto. dtf.

AGENTS—SELL LOW PRICED KITchen necessity. Quick sale. Square deal, Premier Mfg., Co., Dept., O-14, Detroit, Mich. 3d-3-10-17-1815

$10 A DAY TAKING ORDERS FOR B. & E. Silk Hosiery. Your pay daily. No collecting or delivering. Write B. & E. Mfg., Co., Dept. S., London, Ont. a tf

HOSIERY AGENTS— $60 WEEKLY selling hosiery direct in offices, factories, houses; exclusive territories. Prices cheaper than stores. Dept. 386 Triange Mills, Box 2503, Montreal. a.t.f.

AGENTS WANTED.

MAN OR WOMAN TO TRAVEL AND appoint local representatives; yearly contract, guaranteeing $10.92. (being $21. weekly average) and expenses. Experience unnecessary. State age and general qualifications Winston Co., Toronto. 8d-9-12-23-26-7-10-21-24-1302.

AGENTS — OPENINGS FOR A FEW high grade men: Studebaker watches .21 jewel time pieces of highest quality are now being sold from factory to consumer at savings of 50 per cent. Easy payments. Nationally advertised. Tremendous resources and reputation makes sales easy. Write fully, stating age, Studebaker Watch Company of Canada, Limited, Windsor, Ont. 1d 112 2789

PERSONAL

MATRIMONIAL AND FRIENDship Photo Magazines, 30c; no stamps. Send privately sealed Box 5, Isherwood, Ont. a-t-f-1980.

MARRY RICH—WORLD'S LEADING Corresponding Club for lonely people. Many worth to $400,000. Quick Results Guaranteed. Confidential list FREE. Honorable Ralph Hyde, 139, San Francisco, Cal. 26s.4490.

WEALTHY, PRETTY AFFECtionate girl, would marry. Write enclosing envelope. Doris Dawn, South Euclid, Ohio 26dS 2049

FOR WOMEN ONLY

FRENCH PILULES. BOOKLET LADies' friend, mailed in plain envelope free. Casier 2423, Montreal. 6d s 156 6w 26 1932

WANTED

WANTED — RAGS, BONES, OLD stoves, copper, brass, zinc, rubber, auto tires, wood ashes. Will send a man and clean your cellar or ash house, free of charge. Address Stevens, 364 Mark street, or 'phone 2083. 26d 2066

CANVASSER, MALE OR FEMALE, for Horticultural Society memberships wanted. Apply in person to the secretary, 250 George street over the Dominion Bank. 3d-113-1920

WANTED — COUPLE TO SHARE home with widow. Apply Examiner for address. 3d-113-2779

WANTED TO BUY—A TENT 10'x12' preferred. 'Phone 592J. Lewis R. Parks. 3d 112 2731

WANTED — CONCESSIONS FOR Hull (Quebec) Amusement Park; free gate; seven days a week; games and concessions per foot front for the entire season, $30 roll down and novelty games and the like where wheels are used, $50 a foot; would like to hear from man who would install fun house. Address G. W. Krumley, P.O. Box 254 Hull, Que 1d 112 2795

LOST

LOST — 2 PARCELS ON LITTLE Lake Cemetery road, containing boy's sweater coat and a pair of wire pinchers. Finder please leave at Examiner. 3d 112 2735

Real Estate

6-Roomed Brick House, 2-piece plumbing. Sherbrooke Street W.

-Roomed Brick House, with furnace, extra large lot, good stable, light, and well water.

Store, 144 Hunter Street, 3 Storeys, with plumbing on each flat.

No. 5 Dennistoun Avenue, complete, with oak floors.

All these Properties will be sold for Cash or Terms.

W. G. HOWDEN

406 GEORGE STREET. 6d-117-1936

Court of Revision

Notice is hereby given, That the Township Council of the Township of Douro will sit as a Court of Revision, in the Township Hall, Douro, on MONDAY, 26th May, 1924, at the Hour of 10 o'clock a.m., when complaints will be heard as to Assessment Roll.

F. D. LEAHY, Clerk, Township of Douro.

TENDERS FOR ROOFING

Sealed Tenders indorsed "Tender for Roofing" and addressed to the undersigned will be received at this office up to 5 o'clock p.m. on Thursday May 15th., 1924, for repairing the roofs of Nos. 1 and 5 Hunter street east. Specifications may be seen at this office. The lowest or any tender not necessarily accepted.

S. R. ARMSTRONG, City Clerk. 3d 8 10 13 1898

TENDERS FOR COAL

Sealed Tenders addressed to the Purchasing Agent, Department of Public Works, Ottawa, will be received by him until 12 o'clock noon (daylight saving), Monday, May 26, 1924, for the supply of coal for the Dominion Buildings through the Province of Ontario, including the City of Ottawa.

Forms of tender with specifications and conditions attached can be obtained from the Purchasing Agent, Department of Public Works, Ottawa; W. Corrigan and R. Winter, General Post Office, Toronto; Power Son and Drever, Kingston, and from the Caretakers of the various Dominion Buildings in Ontario, oustide of Ottawa, Toronto and Kingston. Tenders will not be considered unless made on these forms.

The right to demand from the successful tenderer a deposit, not exceeding 10 per cent of the value of the contract, to secure the proper fulfilment of the contract is reserved.

By order, N. DESJARDINS, Acting Secretary.

Department of Public Works, Ottawa, May 2, 1924. 5-10-17-1837

TENDERS FOR COAL, 1924-1925

Sealed tenders, addressed to the Provincial Secretary, Parliament Buildings, Toronto, marked, "Tenders for Coal," will be received up to noon on Tuesday, May 20th, for the delivery of coal to the sheds of the following Provincial Institutions, viz.: Ontario Hospitals, at Brockville, Cobourg, Hamilton, Kingston, London, Mimico, Orillia, Penetanguishene, Toronto, Whitby, Woodstock, The Andrew Mercer Reformatory at Toronto, Ontario Brick and Tile Plant at Mimico, and the Ontario Reformatory, Guelph.

Specifications of the qualities and quantities of coal required, and forms of application, may be obtained on application to the Department, or from the Bursars of the respective Institutions.

Newspapers inserting this advertisement without written authority from the Department will not be paid for it.

L. GOLDIE Provincial Secretary. Parliamenta Buildings, Toronto, May 6th., 1924. 1d 112 1931

GOING TO BUILD?

SEE OUR MODEL of 1924 Ideal Bungalow Home, built to scale. It shows exact appearance of finished House. 'Phone 1261W for appointment.

A. B. CUNNINGHAM 331 Reid St. Builder & Contractor.

Advertise in the Examiner

H.P.LINDSAY AGENCY CO.

All Kinds of Insurance Written. 24 FIRST CLASS COMPANIES.

— FOR SALE —

8-Roomed Brick 2-piece plumbing—$2,500.00. Easy terms.

6-Roomed Brick, 2-piece plumbing, good location, $2,800.00 — only $500.00 down.

15 Acres Good Garden Land, poultry, stock and implements, berries and fruit trees; new Brick Bungalow, good barn and drive shed, and two poultry houses, $6,000.00.

7-Roomed Brick, hardwood floors downstairs, furnace, cement cellar, central, $4,500.00.

6-Roomed Frame House, 2-piece plumbing, $1,200.00. Small payment, easy terms.

AGENTS:
L. WEBSTER - 'Phone 1415J
O. ADAMS - - 'Phone 1165M
Office 'Phone - 341.
H P. Lindsay, Residence 1291W.

FOR SALE

$3,500.00 — 6-Roomed brick and stucco house. Would take a lot.

$4,800.00—7-Roomed red brick house, all modern; very central.

$2,700.00—6-Roomed white brick; 2-piece plumbing; $300.00 down.

$6,500.00—7-Roomed red brick; all modern; hardwood throughout; very central.

$2,500.00—6-Roomed frame house and stable; very central.

Two good Apartments to rent; central; all modern.

$3,000.00 — 6-Roomed red brick house; 3-piece plumbing; a good buy.

$3,300.00—6-Roomed red brick; all modern; sun-porch; easy terms.

$2,000.00—6-Roomed frame house; easy terms; south.

Money to Loan. All kinds of Fire Insurance written up.

J. CHAMBERS & CO.

J. W. DEYELL, Assistant. 354 WATER STREET. 'Phones—Office 1719-J, Res. 1594-W

FOR SALE

7 room all-modern Brick laundry tubs, divided cellar, nantel; real home. Engleburn avenue. See this $6,000

Large Brick House, north. Garage. Take small house south.....$5,500.

7-Room Frame, two extra lots, north good buy .....$2,600.

6-Room, all modern Brick, west side. Garage. Good lot.....$4,000

5-Room, new fully furnished cottage at Chemong. $2,200

5-Room new Cottage, fully furnished Boat. ¾ mile south of Burleigh Falls on Stoney Lake, main land. .....$2,500.

100 acres good Pasture Land, 5 miles out; take house in city, pay cash difference.

Furnished House, central to rent,

P. E. RUTHERFORD AGENCY

282 George Street
Opera House Block
'Phone 142J - Residence 646W.

H. B. TAYLOR & SON

Phone 209

COAL

CEMENT, VITRIFIED PIPE, FLUE LININGS

Aylmer & Wolfe Sts.

BASTING THREAD.

When basting use a fine, firm thread and a large-eyed needle.

DAVIS-THOMPSON COMPANY, LIMITED

Insurance and General Agency

433 GEORGE ST. PHONE 40

$3,800 Dandy six - roomed house, west side, decorated in A-1 shape, oak floors, mantel, three-piece bath, furnace glass porch and garage.

$6,500 10 Acres garden land small orchard and other fruits. Good brick house with furnace, barn and stable. Two blocks from city.

$600 Cottage near Crow's Landing, Stoney Lake. New 1922. Partly furnished.

$2,800 Six roomed brick two piece bath. Park street. $200 down; balance, terms to suit you.

Agents for British and European and Fidelity Phenix Insurance Companies.

$3,800 Brick, all modern with furnace. East City. Snap.

$6,500 Fine brick, modern, furnace, hardwood floors up and down, newly decorated and painted, garage.

H. J. McCANNON

140 Simcoe street.. Phones 46J-772. Nugent Phone 1693M

FOR SALE OR EXCHANGE.

$3800 buys 10[illegible] acres of farm land, nearly all working land, brick house, frame barn on stone foundation; immediate possession; good terms.

$7000 buys 100 acres of good land, about six miles from the city; first class buildings; possession this fall, good terms.

$6000 buys 50 acres of real good land; five miles from the city. Splendid buildings; possession this fall; owner would exchange for a larger place.

$7500 buys 100 acres of first class land, fine buildings, about five miles from Peterborough, in Smith; possession any time, would exchange for a house in Peterborough.

For particulars and inspection, apply

J. T. O'Connell & Co

136 HUNTER STREET, W. Phones: Office 376, Residence 1359.

—WOOD FOR SALE—

Hardwood Slabs, cut short, $6.75 Half Cord
Mixed Wood, cut short, $4.75 Half Cord
Mixed Slabs, cut short, $4.75 Load
Mill Edgings, cut short, $3.00 Load

Good Sea Coal at Cut Prices.

DINSDALE'S
191½ Charlotte Street Phone 153
18d-119

Telephone 790 When You Want Your
PIANO OR ORGAN TUNED
Player Pianos A Specialty.
All Work Guaranteed.
W. H. CUNNINGHAM,
560 Weller Street

WE wish to announce that we have again reduced the price of coal. Best grade

	PER TON
Anthracite at	$16.00
Hillman Coal	13.75
Best Grade Coke	13.75

Order next winter's supply. Prompt service. ALL COAL SCREENED

HILLMAN COAL CO, AGENTS
Cooney & Jopling
Office: 239 Charlotte Street. Phone 360. tf

CHINA PAINTING

Mrs. Langley McCarthy Teaches Biscoffs' New and Beautiful Work in CHINA PAINTING

THE GUMPS—WHAT'LL I DO?

4% INTEREST, compounded Half-Yearly, Paid on Deposits

One Dollar opens an account. Special facilities afforded Depositors for the convenient transaction of their business, and accounts are subject to cheque withdrawal.

For Sums of $100 and upwards this Company's Debentures are issued in terms of one to five years.

Bearing INTEREST Half-Yearly at - - - **5%**

435-437 George Street
PETERBOROUGH

MOTHER'S DAY, MAY 11th

CROOKED SPINE AFFECTS MIND

Spinal Distortion One of the Physical Causes of Criminals, Says Toronto Osteopath--Many School Children Have Touch of Curvature.

ATLANTIC CTY, N.J., May 10. —Dr. F. P. Millard, of Toronto, Ont., in an address before the fourth annual convention of the Eastern Osteopathic Association here Friday, said that in another generation spinal curvature will be practically unknown and where cases are found it will be a reflection on the parents or the family physician.

Dr. Millard, an osteopath who has specialized in lympathic circulation, is president of the national association for the prevention of spinal curvature, under whose direction more than 3,000 children are being treated daily at free clinics throughout the country for correction of distortions resulting from infantile paralysis.

"Fully 70 per cent. of all school children have a tuoch of spinal curvature," he said, "but thanks to clinics, proper exercises worked out on ascientific basis, and teaching proper poise, this condition is being remedied.

"The crooked spine means a crooked mind. Half of the persons now classed as cirminals would not be such but for spinal distortion.

"We have just closed a very interesting contest to prove that proper poise of the chin means perfect posture. This chin poise contest has been on a national basis and the winner, a young woman, will be announced here to-morrow.

Trade Commissioners In Training Retired.

OTTAWA, May 10.—Hon. T. A. Low, Minister of Trade and Commerce, who believes that economy should begin in his own department has retired four out of seven junior trade commissioners in training. The minister stated that on looking into the whole situation, personally he decided certain of those in training were unlikely to make competent trade commissioners. According he retired the least likely, retaining the others whom he thought would devel. op into efficient trade commissioners.

APSLEY NEWS

APSLEY, May 10. — Mr. J. B. Bonathan, theological student of Trinity College, Toronto, who assisted Rev. C. Spence here last summer, has been again appointed for this summer. He arrived in Apsley on May 7th and will at once enter on his duties.

Miss Moore of Keene, has accepted the position of teacher at No. 7 S.S. Chandos. All the local school sections are now supplied with teachers.

The water on the Long Swamp road has now sufficiently subsided to allow cars to pass over in safety.

IMPERIAL SPORT SHOE CLEANER

This is a special Be Be Co. product for Sport Shoes—it cleans and polishes without staining or removing the color, (red, blue, green, etc.) Use on Sport shoes of Elk or Smoked Horse leathers, etc.

This polish is a favorite with ladies as it does not stain the hands.

FROM ALL GOOD DEALERS

Boston Blacking Co. MONTREAL

8-24

BLOSSOM TIME FETE PLEASED

The Ladies of St. John's Church, Lakefield, Held Successful Bazaar and Concert--Atmosphere and Colors of Spring Borrowed For Happy Affair.

LAKEFIELD, May 9.—The Blossom Time Fete which was held on Thursday afternoon and evening under the auspices of the ladies of St. John's Church was very successful indeed, the proceeds amounting to nearly $300. Despite the inclement and unseasonably cold weather, a large number visited the bazaar, which was the feature of the afternoon.

Rev. and Mrs. Cox, though newcomers in the village themselves, made everyone feel at home, and added many new friends to their already long list. Mrs. E. R. Tate was the convenor of the committee in charge of the Fete. Entering the hall the invariable remark was, "Oh, how pretty," and pretty was the word as the advertisement of a Blossom Time Fete was by no means a mis-nomer.

The blossoms used in the decorations were of varying shades of pink, ranging from palest shell to deep rose, and the effect was most attractive. The ladies, who were in charge, wore white, with rose pink caps and aprons, which further carried out the color scheme.

As one entered the hall one paused to survey the busy scene and then turned to the right, where Mr. Stenner was holding court with "Aunt Sally," who was rather an elusive lady as many found when they tried to knock her head off. The W. A. had assumed the responsibility for the home-cooking table, which held tempting looking home-made bread, cakes, pies, etc., and was in charge of Miss Florence Atwood and Mesdames Northcott, C. White and R. H. Jackson. The fish pond, which was in charge of Mrs. (Rev.) Cox and Misses Ruth Crawford and Helen Simpson, was the mecca of the younger crowd, even rivalling the ever popular candy table, shrieks of laughter coming from the booth, which in a most unique manner advertised itself were sufficient proof of its popularity.

The candy stall was in charge of the Girls' Auxiliary, with Misses Mary Hampton and Lottie Smith as convenors; they were assisted by a bevy of bright young girls, who successfully and efficiently sold the large stock of beautiful home-made candy which varied from rock taffy to chocolate fudge and maple cream and other varieties temptingly displayed. The young girls who assisted were Misses Hazel Crawford, Mae Mahood, Bessie Wilson, Ethel Wilson, Helen Everett, Grace Watson, Beatrice Junkin and Gladys Manning.

Mrs. S. White and Mrs. Mahood did a thriving trade with ice cream and soft drinks, which were in demand, in spite of the cool weather.

The jumble table was under the direction of the Chancel Guild, and was presided over by Mrs. H. G. FitzGerald and Mrs. J. C. Strickland, who sold a variety of useful articles. The jumble table was one of the attractions of the Fete and was deservedly popular. The book stall, which was even more successful than last year, was in charge of Miss B. Graham, who also acted as treasurer of the committee.

The A.Y.P.A. took charge of the afternoon tea and evening refreshments, and was under the capable management of Mrs. Trude Waldon and Miss Amy Watson, with Misses Gertrude and Lilian Summers, Mrs. J. Sanderson, Misses Dorothy Turner, Sylvia Holmes, Ida Webster and Verna Payne as assistants.

Miss Florence Hewitt sold tickets for a handsome cut-glass bowl, which was drawn for in the evening, L. Massie being the lucky winner.

Mrs. Marling was also a member of the committee and assisted during the afternoon. The Grove orchestra rendered an attractive programme, which was enjoyed by many who sat in informal groups listening to the music. The orchestra consisted of E. Fawcett, pianist; Robertson, saxophone; J. Flick, violinist, and Pringle, drummer. The boys have a first-class orchestra, which shows practice and genuine talent.

The evening performance drew a capacity house and was well worth hearing. Miss Morson, of Toronto, who is a pupil of Miss Steinberg, gave two numbers, which were very much appreciated. It is probably the first time that an exponent of interpretive dancing had given a performance in the village, and it was a real treat. G. G. Connell kindly officiated at the piano. The first number was the 'Beggar Maid' and the second the 'Spring Song.' Miss Morson is a genuine artist, and her performance was remarkably fine, the two numbers giving a pleasing variety.

"The Fistballs" 1924 Revue filled the remainder of the programme, and was as usual popular.

To Build Bridge.

The dam is being made ready for use as a temporary bridge for the summer as work will begin very shortly on the new county bridge over the Otonabee.

The funeral of Raymond Darcy took place on Thursday morning in St. Paul's Church, Lakefield. Interment took place in St. Peter's Cemetery, Peterborough.

Personal.

J. H. Sherin is in Cleveland, Ohio, this week on business.

Miss Mary Mackenzie is visiting friends in Toronto.

F. M. DelaFosse was in the village on Thursday evening attending the Blossom Time Fete under the auspices of St. John's Church.

Payne—Waldon.

On Thursday evening at 6 o'clock the marriage took place quietly, in George Street Methodist Church, Peterborough, of Miss Lolos Maude Waldon, only daughter of the late John Waldon, and Mrs. Waldon, of Lakefield, to George Warren Payne, son of the late George Payne and Mrs. Payne, of Lakefield.

Rev. W. Harold Young was the officiating clergyman.

The bride wore pale pink georgette crepe, with touches of black, and wore a large black hat. The young people were unattended, only the immediate families being present.

Mr. and Mrs. Payne are spending their honeymoon in Detroit, and on their return will reside on Regent Street, Lakefield.

The best wishes of numerous friends follow the popular young couple.

REFERENDUM DAYS ARE DRAWING NEAR

TORONTO, May 10. —Referendum days are near, if gossip in the conservative camp is to be believed says Globe. That the issue on the liquor question upon which people are to cast their ballots is to be one of government control is generally accepted on all sides. Those who should be well informed say that the questions will include a proposed measure of local option. It is said that vote is to be taken some time prior to Dominion Day, and that June 23, the second Monday preceding the holiday, is the likely date. No confirmation could be secured from official quarters.

Teeth Stains Bleached Out New Safe Way

Say good-bye to dull, yellow, stained teeth! For a new harmless treatment — Bleachodent Combination—bleaches away the stains and makes teeth flashing white—often in just three minutes. Treatment consists of a mild safe liquid, which curdles and softens the stains—and a new kind of paste, which gently removes the softened stains. Bleachodent Combination keeps teeth white by preventing the formation of new stains. Does not affect enamel as its mild ingredients are especially combined to act only on surface stains, —not on the enamel itself. Only a soft, mild preparation like Bleachodent Combination should be used on children's teeth which are naturally soft and sensitive, and which are especially subject to stains and decay. Fine for the gums. Get Bleachodent Combination to-day, for few cents at all good druggists, such as Bond's Drug Store, James Lynch, McDermid & Jury, C. M. Moncur, Warne Drug Co., Ltd., F. C. Weber.

STRATFORD UTILITIES.

STRATFORD, May 10 (Canadian Press). — The report of the financial standing of the Stratford Public Utilities Commission for the four months ending 30th April, shows a total revenue of $71,400.87, with the expenditure $56,386.64.

The figures for the same period of 1923 were: Revenue, $65,069.13; expenditures, $53,031.68.

BOYS' HOBBY FAIR.

STRATFORD, May 10 (Canadian Press). — The boys' hobby fair at the Y.M.C.A. was officially opened by John Roberts, superintendent of motive power of the Canadian National Railway at a luncheon of the directors held in the Association at noon yesterday.

DIED OF SLEEPING SICKNESS

REGINA, Sask., May 9.—Reuben A. Childs, aged 60 ,died here yesterday from sleeping sickness .This is the first death from this cause in this city for more than a year.

Had Kidney Trouble For About Two Years

Then Mr. Doucett Used Dodd's Kidney Pills.

New Brunswick man had kidney complication and got relief through using Dodd's Kidney Pills.

Eel River Crossing, N.B., May 9. —(Special.) — "For about two years I suffered with kidney trouble, diabetes and headaches. I tried all kinds of medicines, but they did me no good. I took two boxes of Dodd's Kidney Pills and now I feel perfectly well."

This statement comes from Mr. J. Doucett, well-known resident of this place.

To avoid disease the kidneys must be kept in good working order. The kidneys are the scavengers of the body. Their work is to strain all the impurities out of the blood. If the kidneys are wrong the impurities, the seeds of disease, remain in the blood ,and serious trouble is bound to follow. At the first sign of trouble try Dodd's Kidney Pills.

Ask your neighbors if Dodd's Kidney Pills are not the remedy that weak or sick kidneys are crying for.

Churchill's Overture Welcomed By Baldwin.

LONDON, May 9.— (Canadian Press Cable.) — A prompt and friendly response was given to-day by the conservative leaders to the suggestion made yesterday at Liverpool by Winston Churchill for co-operation between Conservatives and Liberals.

Stanley Baldwin, the Conservative leader, speaking in Albert Hall to-day, welcomed Churchill's statement and said he believed such co-operation would materially contribute to the defeat of socialism whenever it was put as a clear simple issue to the electorate.

manganese Bronze propellers

~ Canada's Finest.

Exceptional ability to withstand blows, remarkably high finish, perfect balance and high efficiency in the thin sections.

Our motor boat propellers are made from manganese bronze imported from Messrs. J. Stone & Co., England; are similar to that supplied the British Navy.

Orders promptly filled in Canada. Full information ready now. Write us to-day.

The Wm. Kennedy & Sons Ltd.
Established 1860
Owen Sound, Ontario
Made in Canada from British Metal

WHERE TO WORSHIP TO-MORROW

PRESBYTERIAN CHURCHES

ST. PAUL'S REV. ROBT. POGUE, Minister
Cor. Murray and Water Sts.

Anniversary Services
Will Be Conducted By
Rev. D. C. McGREGOR, D.D.
OF LONDON, ONT.
Special Music By The Choir
MISS NELLYE GILL
OF TORONTO
Will Sing at Both Services

Mr. Martin Chenhall, A.R.C.O., Organist and Choir Leader

ST. ANDREW'S CHURCH
REV. JAMES W. GORDON, M.A., B.D., Minister.
SUNDAY, 11TH MAY.
11 a.m.—"AIM HIGH" (Colls. 3, 1-17)
3 p.m.—CHURCH SCHOOL.
7 p.m.—"TROUBLESOME PEOPLE" (I. King, 18, 1-24)
Mr John Crane, Director of Music — Miss Dorothy Engel, Soloist

KNOX Cor. Wolfe and Rubidge Streets
Rev. M. C. Mackinnon M.A., B.D.
298 King Street. 'Phone 2243
Special Mother's Day Services
11 a.m.—"Mother and Your Cross."
3 p.m.—Church School, Brotherhood.
7 p.m.—"Some Mother's Boy on a Cross of Shame."
Special Music—Choral Preludes by Bach.
Mr. Charles Peaker, Organist and Choir Leader.
All Seats Free — Strangers Welcomed

MURRAY STREET BAPTIST CHURCH
C. W. ROSE, D.D., Pastor
11 a.m.—"Limitless Love."
3 p.m.—Mother's Day Service.
7 p.m.—"Heaven and the Way."
The ordinance of baptism will be observed both morning and evening Pastor will preach. The music will as usual be very helpful. Public always welcome.
Dr. S. J. Graham, Soloist and Choir Leader. — *Miss Muriel Bridge, Organist*

PARK ST. BAPTIST CHURCH
ANNIVERSARY AND MOTHERS' DAY SERVICES
Rev. Norman McLeod
of Brantford, Ont., will preach
11 a.m.—"THE STANDARD AND PURPOSE OF CHRISTIAN SERVICE"
3 p.m.—SUNDAY SCHOOL. SPECIAL MOTHERS' DAY PROGRAMME
7 p.m.—"THE SUPREMACY OF JESUS"
BRIGHT SONG SERVICE 6.45 P.M. TO 7 P.M.
Everyone Welcome — Special Music

HOUSE DECLINED TO ACCEPT BILL

Japanese Exclusion Bill Was Sent Back to Conference.

WASHINGTON, May 10. — By a vote of 191 to 171 the House declined on Friday to approve the Japanese exclusion provisions of the Immigration Bill inserted by the House and Senate conferees at the request of President Coolidge.

The measure was sent back to conference with the House managers instructed to insist on elimination of the provision, which would postpone the effective date of exclusion to March 1, 1925, and would request the President to negotiate with Japan for abrogation of the "gentlemen's agreement.' This action threw open the effective date as the House conferes were given no instructions to put up a fight for the original House provision to enforce the ban July 1. The Senate voted to make exclusion effective upon the enactment of the bill, but the conferees, after agreeing to accept the House date, decided to recommend postponement for an additional eight months.

The largest picture ever painted is the "Paradise" of Tintoretto, which hangs in the Palace of the Doges at Venice.

Punctured By Pencil Playing Football.

OMEMEE, May 9. — While practising football at the O.A.A. grounds Thursday evening, Harold Rea, an Omemee youth, had the misfortune to fall, and the lead pencil in his pocket protruded through his clothing into his side, thus inflicting a rather serious wound which will necessitate his staying quiet for a few days.

PLEATED CREPE

An unusual way to finish a nightgown at the neck is to have a bertha of pleated crepe and a rosette of picot ribbon.

CLEANING LACE

Lace neckwear that is only slightly soiled may be cleaned by burying it for a week in cornstarch mixed with calcined magnesia.

HIGH BLOOD PRESSURE
CAN BE REDUCED—
Quite recently scientists made the discovery that a special tincture of garlic prepared according to their new method, had the effect of lowering the blood pressure considerably and if faithfully continued would finally eradicate the disease. This new preparation, called "GAR-Lixir" H.B.P. treatment, is now obtainable at BOND'S Drug Store at $2.00 per treatment, with booklet of complete instructions.

GEORGE STREET METHODIST CHURCH
Rev. W. Harold Young, M.A., B.D., Pastor
MOTHERS' DAY
11.00 A.M.—"A Mother of Jesus"
7.00 P.M.—"A Mother's Philosophy of Success"
A Special Mother's Day Programme will be rendered at an Open Session of the Sunday School at 2.50 p.m., to which all are invited.
Soloists for To-morrow:
Dorothy Allan Park
Miss Elma Coon
A. V. Lillow.
Musical Director
John H. Renwick.

TRINITY METHODIST CHURCH
REV. A. ..LANGFORD, Pastor
11 a.m.—COMMUNION
7 p.m.—"The Seeking Shepherd"
EVENING MUSIC
Anthem—"Hast Thou Not Known"—Pflueger
Soprano Solo—"The Ninety and Nine"—Champion
MRS. GEO. H. KING.
Anthem—"Fierce Was The Wild Billow"—Noble
MR. GEO. H. KING, Organist and Choir Leader

ST. JAMES Cor. Romaine and Aylmer
Parsonage, Cor. Romaine and George
REV. J. D. RICHARDSON, M.A., PASTOR
11 a.m.—"The Glory of Motherhood."
7 p.m.—"The Hand That Rocks the Cradle."
Evening Music
Anthem—"When Night Involves the Skies"—Shelley
Mixed Quartette—"Memories of Mother"—Harkness.
Male Quartette—"Glod Bless My Boy."
Mother's Day. Wear a flower in honor of Mother.

Mark Street Methodist Church
REV. R. BAMFORTH, B.A., Pastor — 378 Mark Street
Morning Subject---"Shortsightedness"
Evening---"Men Who Followed Their Convictions"
VICTOR BOORMAN, Organist and Choir Leader

GOSPEL HALL
Mr. G. A. Bentley
Will be the Speaker To-Morrow Night at 7 o'clock
SUNDAY SCHOOL AT 10 a.m.
WORSHIP AT 11 a.m.

BETHANY TABERNACLE
ROBT. MOYNAN, PASTOR
AT BOTH SERVICES.
10 a.m. Sharp—SUNDAY SCHOOL.
11 a.m.—"OVERFLOWING HEARTS."
7 p.m.—"REGENERATION OR REFORMATION."
You Are Welcome!

BETHANY NEWS

Stuart Davidson has accepted the position of clerk with Wm. Weir's store at Lang.

The whooping cough is very bad around here at present. A number of children are out of school on account of it.

Miss Jean Patterson is in Nichols Hospital quite ill with bronchitis.

Catheline Elmhirst who has been suffering from an attack of appendicitis is able to be out again.

Miss and Mrs. George Patterson motored up to Peterboro on Tuesday evening.

Suckers are the order of the day and everybody is getting his share. It is good pastime on wet days.

H. Whitney of Havelock spent a few days with Jack McAdams.

Herb Fife of Peterboro visited his sister, Mrs. C. Edwards on Tuesday.

Harry Garnett was at the baseball meeting at the sixth line on Monday night.

TEAMSTERS UNITE.

STRATFORD, May 10 (Canadian Press). — Teamsters and truckmen of the city have decided to form a union, and have applied for a charter. Price cutting is the cause of the action.

ANGLICAN

ST. JOHN'S CHURCH
Rev. R. C. Blagrave, D.D., Vicar,
Rev. Maurice R. Kingsford, B.A.
8:30, Holy Communion.
11 a.., Dr. Blagrave.
3 p.m., Sunday school and Bible classes.
7 p.m., Rev. M. R. Kingsford. A. Y.P.A. attend in a body
Frederick G. Mann, Organist and Choirmaster.

ALL SAINTS' CHURCH.
Cor. Rubidge and Sherbrooke Streets
Rev. J. Douglas Paterson, Rector.
11 a.m., Morning Prayer and Litany.
3 p.m., Sunday school and Bible Classes.
7 p.m., Evening Prayer.

ST. GEORGE'S CHURCH
South Peterborough — George and Braidwood.
Rev. W. R. Courage, Rector.
10 a.m., Sunday school.
11 a.m., Morning Prayer.
7 p.m., Evening Song.

MISCELLANEOUS

TRUTH MISSION
REV. DAVID McKEE, PASTOR.
Sunday school, 9.45 a.m.
Morning service, 11 a.m.
Subject, "Witnessing for Jesus in Japan."
Evening service at 7 p.m.
Subject, "The Man in the Tombs."
Monday evening, "Slides of the Japanese Earthquake."

ASSEMBLY HALL.

Christians gathered in the name of the Lord Jesus, will D.V., hold meetings as follows:
SUNDAY:
Sunday School, at 9.45 a.m.
Breaking of Bread, at 11 a.m.
Gospel Meeting, 7 p.m.
WEDNESDAY:
Prayer meeting, 8 p.m.
"A man is justified without the deeds of the law."—Romans iii:28.

Where Quality Counts
USE SATIN FINISH
Hardwood Flooring
Prices quoted laid or unlaid.
JAMES BENOR
8ds-116-1092 Campbellford.

The Evening Examiner

PHONES—Editorial 1601. Business Office, 1600. Private Branch Exchange to all Departments.

The Examiner is a member of the Audit Bureau of Circulation.

The Daily Examiner, published every lawful evening, by The Peterborough Examiner, Limited. Office, 419 George street. $6.00 per year delivered in city; out-of-town subscribers, by mail, $4.80 a year.

The Weekly Examiner, published every Thursday. Subscription price $1.50 a year.

U. S. REPRESENTATIVES.

Special U. S. Representatives—W. H. Stockwell, 629 People's Gas Building, Chicago, Ill.

New York—Chas. F. Miller, 225 Fifth Avenue.

Advertising Rates on application.

R. M. GLOVER, Managing Director.

SATURDAY, MAY 10, 1924.

MUSKOKA AND THE BUDGET.

The Examiner referred the other evening to the needless waste of time by members of the Federal House in aimless discussion of the Budget proposals.

A glaring example of this tendency is furnished by the speech delivered by the member for Muskoka, whose chief contribution to the Budget debate was an enthusiastic eulogy of the charms of the summer resorts in his riding.

He was on safe ground, of course, for everybody is proud of the Muskoka Lakes, but why in the name of common sense should the time of the House be taken up with this topic when the subject that is supposed to be under discussion is the Budget.

Nothing that he could possibly say would equal the description of the wonderful scenery of Muskoka as given in the railway folders.

The time spent on the Budget debate is a reflection on the business ability and judgment of the Canadian people, and the worst of it is that all this talk has to be paid for.

MOTHERS' DAY.

Cynics may complain that the idea of wearing flowers as a tribute to the mothers of the land is a commercial scheme, but there is so much that is appealing and beautiful in the setting apart of a Mothers' Day that the commercial aspect of the occasion is a very minor phase that makes no impression.

Tomorrow is Mothers' Day, and in Peterborough, as generally throughout Canada, the beautiful custom of wearing a coloured flower as a tribute to a living mother or a white one in memory of the mother who has passed on will be observed.

It is well that there should be such a day, and it would be better if the spirit of the occasion could be continued throughout the whole year.

Every day should be Mothers' Day, for the average mother has devoted most of her days to her family, sacrificing her own pleasures for her dear ones, happy in their happiness, wanting nothing for herself.

The naming of a special day gives the world a chance to check up and to realize what a debt is owing to mothers generally.

LOYALTY AND PREFERENCE.

"What is happening now with regard to Empire preference will not in the slightest affect our loyalty to the Empire," Premier Massey of New Zealand declared yesterday, says the Ottawa Journal.

That is the right spirit. There are some who appear to think that Empire unity rests upon dollars and cents. There are others who, like Sir Robert Horne, appear to think that Canadians and Australians and New Zealanders are in the Empire for what they can get out of it, and that as soon as they find they can't get what they want out of it they will get out of the Empire.

They are mischievous, groundless views. Groundless because no party in this country, and no party that we know of in any other Dominion, has ever advanced such an opinion. Mischievous because they give a wrongful impression to the world and gladden the hearts of the Empire's foes.

The only way the British Commonwealth can hold together is by each self-governing nation being mistress in its own house. And while a system of Empire preferences is a splendid goal, one to be steadily aimed at, the notion that it is vital to continued Empire unity is not true. Finer, much nobler things—the bonds of blood, of common ideals, of common traditions and institutions, the example of what co-operation and association can achieve for good—are the ties that make for unity.

10,000 MURDERS.

When they read that there were 10,000 murders in the United States last year and that, as one authority puts it, "a point has been reached in our national life where no one is safe anywhere at anytime," Canadians must come to a conclusion that despite the financial prosperity of our neighbors there is much to be thankful for that we in this country have no such conditions to face.

The rate of homicide in the United States has doubled in twenty years, and at last year's scale it will only take the murders of two or three years to equal the number of United States soldiers killed in the war.

When it is realized that on the basis of population murders were twenty-five times as frequent across the border as in England and Wales last year, the record is appalling.

Authorities claim that the carrying of firearms is one of the most fruitful sources of murderous crimes, and the fact that there were many more killings in proportion to population in the Southern and Western States than in the rest of the country where weapons are more generally carried, goes a long way toward proving that contention.

In Memphis, Tenn., for example, a city with a population of less than 200,000, there were 113 murders last year.

Compare that figure with Toronto's 1923 record of 6 murders.

In two Tennessee cities, Memphis and Nashville, there were more people murdered last year than were killed in a similar way in England and Wales.

The reasons?

One insurance authority who has made a study of the conditions and who proves by figures that there is a regular annual increase in what he calls the "American murder wave," offers among others these explanations—in addition to the ease with which firearms can be secured:

"Murder is set forth with alluring attractiveness in countless cheap publications which cater to a morbid and depraved appetite.

"Murder is featured in films to the point of downright suggestiveness of crime.

"Murder is encouraged by long-delayed trials and the uncertainty of conviction and of severity of punishment."

MOTOR ACCIDENTS.

A coroner's jury in Toronto, investigating the death of a young boy killed by a motor truck, brought in a recommendation that steps be taken toward educating children to keep off the streets as much as possible.

That there is need of such instruction is evident, and teachers and parents should lose no opportunity of impressing upon youngsters that a deadly peril awaits them upon the city streets.

At the same time some effort should be made to see that the conditions under which street traffic operates are not such as to put every child who happens to wander off the sidewalk in danger of his life.

Upon the very young children it is impossible to properly impress the danger that lurks on the roadways of a city, and the Examiner believes that every driver should remember that fact, realizing that there is always a chance that a little tot will suddenly dart out into the middle of the road.

Cars should be sufficiently under control to give such a child a chance to escape.

It is unfortunately, however, the case that many motorists seem to have the idea that because the legal speed limit in cities in twenty miles an hour they are entirely justified in driving at that rate, regardless of traffic conditions or the danger of accidents.

It is because children ignore or forget the counsel given them and because so many drivers are willing to take a chance that the toll of motor fatalities is constantly increasing in the larger centres.

IS THERE A FRANCO-JAPANESE ALLIANCE?

The peradventurers, while waiting for the German and the French elections to get over, are toying with an unsubstantiated rumor that France and Japan are contemplating an alliance.

In these days of democratic government, alliances are no longer the prisoners of secret archives, the illicit children of royal inclinations or even the concealed weapon sof astute statesmen. "The man in the street"—provided he gives his mind to it—can come pretty nearly as close to telling us what nations are allies as can the High Priest in the Foreign Office. In fact, "the man in the street" is a more reliable maker of alliances than is even the High Priest. He is also a most dangerous and dynamic un-maker of diplomat-made understandings.

So "the man in the street" is in a fairly good position to judge the probability of a Franco-Japanese alliance. The crucial question is: What can each of the supposed Allies hope to get out of it?

Alliances are not made for fun—or through sentiment—or because the nations are "good friends." They are purely business arrangements entered into for national profit; and the prospective profits must be obvious and valuable. On the other hand, the possible dangers which any suggested alliance would call from the vasty deep must on their part be invisible and insignificant. For the net profit of an alliance is reached by subtracting the dangers from the benefits.

* * * *

The most obvious advantage which France would gain from an alliance with Japan would be a check upon Russia. Should Russia think of attacking Roumania or Poland—satellites of France—or of joining Germany in a more serious onslaught on France herself, it might give her pause to know that the Japanese army would at once invade her eastern territory. But it probably would not frighten her very badly. Japan could inflict neither very serious nor permanent injuries upon Russia in the East. It would be a little like thrusting a sword into a hay-stack, to begin with; and then the other Powers—notably the United States, co-operating with China—would never allow the Japanese to greatly increase their holdings on the mainland of Asia.

Of course, Japan could not aid France in Europe. That was proven during the Great War. The Japanese army would have been very welcome at any time on the Western front, or even at Salonika, or on Grim Gallipoli; but they could not get there. As far as can be seen, Japan's whole value to France in any European struggle would be a "nuisance value" against Russia—and one which the great lumbering Russian Bear would barely notice in the fury of the conflict.

On the other hand, what could France do for Japan? If Russia were foolish enough to attack Japan—something she is utterly unable to do under present conditions—of course, France could start a counter-fire in Europe. But even this would be of dubious value to Japan; for it would be very likely to arouse other European nations to fight for Russia.—Montreal Star.

EDITORIAL NOTES AND COMMENT.

Every American team that goes over to the Olympic Games seems to want to make its own rules.

Canada's Merchant Marine is accused of being in the rum-running business. This is the first intimation that the Government ships got a cargo of any kind.

A sign about sixty miles east of Toronto says that "Port Hope is the Prettiest Town in Canada." Of course, the claim is disputed, but the best answer is to make your own town prettier.—The Globe.

An Australian woman wants to accompany Bobby Leach in his proposed journey over Niagara Falls in a rubber ball. There is no accounting for tastes.

WISE AND OTHERWISE

A last year's college graduate tells us hopefully he has been working almost a year without his past being discovered.

In Chicago two caddies at a golf course were caught hunting highballs instead of lost balls.

Maybe you want to be Rockefeller and maybe you don't. We don't. The weather is warm and John wears an overcoat all summer.

Maybe a man in Washington who beat his wife was mad because he hadn't been mentioned for President.

If you don't like to eat frogs alive never sleep under a tree out in the yard without first closing your mouth.

All the world is a stage with too many exits.

When you see a man making faces at another man now, it may be the coal man mad at the ice man.

CLEAN NEWS.

While your wife is spring cleaning it is best for you to wear the suit of clothes you want to keep.

JAIL NEWS.

In Chicago a man was fined for flirting with a 'phone girl, so he really did get the wrong number.

TO STAY SINGLE.

When you fall in love don't go around thinking about it. That only makes it worse.

FINANCES.

Hurry and finish paying for the Christmas gifts in time to buy a few wedding presents.

BOOZE NEWS.

Three members of a Detroit family were jailed for bootlegging, leaving nobody home to tend the still.

DIVORCES.

New Yorker sues his wife for lost love. Values it at $100,000, so he should have taken better care of it.

POLITICS.

It is estimated the energy wasted worrying over the recent scandals would fill 4,000 giant balloons.

FOREIGN NEWS.

Bad news from Siberia. They are eating dogs again. Next time your dog barks threaten to eat him.

VACATION NEWS.

Fine training for a long trip in a Pullman is to sleep with your feet out the window.

BROTHER TOM'S KITCHEN.

Agree with the cook if you want the food to agree with you.

HOME HELPS.

To make your home brighter and happier, break up old phonograph records.

RADIO PROGRAMS

WEAF, NEW YORK—492.
7.30-12.00 p.m.—Elkins's Orchestra; Bess Barkley, contralto; Francis Moore, piano; Philip Steele, baritone; Dettbarn and Howard, banjo and Hawaiian guitar; Mary Burns, soprano; Lopez Orchestra.

WHN, NEW YORK—360.
7.30-12.00 p.m.—Orchestra; vocal and instrumental solos.

WJZ, NEW YORK—455.
7.00 p.m.—"Soccer Football" by Dr. G. R. Manning.
7.10 p.m.—Popular songs.
7.30 p.m.—Popular music.
7.45 p.m.—Waldorf-Astorio Orchestra.
8.45 p.m.—"What is Professional Radio." by Dr. Alfred N. Goldsmith.
9.00 p.m.—Alma Milstead, soprano; E. B. Sanchez, tenor.
9.30 p.m.—Mary Heidkamp, piano.
9.30 p.m.—Beulah Ladon, violin.
10.00 p.m.—Mary Heidkamp, piano.

WBBR, STATEN ISLAND, N.Y.—244
8.30 p.m.—Hawaiian Quartet; Bible questions and answers.

WOR, NEWARK—405.
8.00 p.m.—Salvation Army Brass Quartet.
7.15 p.m.—Bohemian music by Rudolph Friml.
8.30 p.m.—Geoffrey O'Hara, baritone.
9.00 p.m.—Salvation Army Brass Quartet.
9.15 p.m.—Bohemian music by Rudolph Friml.
9.30 p.m.—Salvation Army Brass Quartet.
9.45 p.m.—"Why Every Municipality Should Have a Brass Band" by Ralph Korn.
10.00-11.00 p.m.—Symphony Orchestra; vocal solos.

WIP, PHILADELPHIA—509.
7.0 0p.m.—Bedtime stories; roll-call.
8.00 p.m.—Special program.

WNAC, BOSTON, MASS.—275.
8.00 p.m.—Concert program.
9.00-11.00 p.m.—Dance music.

WGI, MEDFORD, MASS.—360.
7.30 p.m.—Current events; business problems, by A. R. Curnick; musical; weather reports; time signals.

KDKA, PITTSBURGH—326.
7.00 p.m.—Baseball score; music.
7.30 p.m.—Bedtime story.
7.45 p.m.—Bible class.
8.00 p.m.—Basebal scores.
8.05 p.m.—Educational lecture.
8.15 p.m.—Organ recital.
9.00 p.m.—Band concert.
1055 p.m.—Time signals; weather report.

CKAC, MONTREAL—425.
8.30 p.m.—Mount Royal Orchestra.
9.30 p.m.—Special program.
11.30 p.m.—Mount Royal Dance Orchestra.

WSAI, CINCINNATI—309.
9.00 p.m.—Chimes concert.
9.15 p.m.—Concert program.

WWJ, DETROIT—516.
8.00 p.m.—Detroit News Orchestra.

WCX, DETROIT—517.
7.00 p.m. — Orchestra; baseball

WHAS, LOUSVILLE—400.
9.30-11.00 p.m.—Concert program; time announced at 11 p.m.; readings; news.

WMAQ, CHICAGO—448.
8.30 p.m.—Hyde Park Y.M.C.A. Orchestra.

WGN, CHICAGO—370.
8.00-11.00 p.m.—Vocal and instrumental solos; news; address; Lampe's Orchestra.

KYW, CHICAGO—536.
8.00-8.58 p.m.—Musical program.
10.10 p.m.-1.30 a.m.—Late show.

WOC, DAVENPORT, IOWA—484.
6.45 p.m.— Chimes concert.
10.00 p.m.—Dance orchestra; vocal solos.

WGY, SCHENECTADY—380.
9.30 a.m.—Service of the Broadway Methodist Church, Schenectady, N.Y., Mother's Day sermon by the Rev. Peter Heller.
2.30 p.m.—Program by WGY, Symphony Orchestra, Leo Kliwen, conductor; Kolin Hager, baritone, soloist.
7.00 p.m.—Service of the Broadway Methodist Church, Schenectady N.Y.

TOKIO TO ABSORB YOKOHAMA

TOKIO, May 10.—The eventual absorption of Yokohama in Greater Tokio is the objective toward which plans announced by the Home Office are aimed. These plans, in connection with the new Tokio-Yokohama highway, which is to be opened this year, call for three large public parks between the two cities, and two promenades on the seacoast, one near each city.

The centre of the pressure of water against the side of the containing vessel is at two-thirds the depth from the surface.

CATTLE, GRAIN AND PRODUCE

Peterboro---Toronto Montreal--Winnipeg

RETAIL.

Fruit.

Bananas, 30-50c doz.; California oranges, 25-70c; grape fruit, 2 to 6 for 25c; lemons, 30-40c doz.; apples, 40-70c peck; Malaga grapes, 30c lb.; pineapples ,40-50c each; strawberries, 40c pint; cranberries, 20-25c qt.; dates, 13-20c lb.; Fard dates, 30c lb.; figs, 15-50c lb.

Vegetables.

Potatoes, 35c pk., $1.80 to $2.50 bag; beets, 60c pk.; new beets, 20c bunch; carrots, 50-60c pk.; new carrots, 10-15c bunch; turnips, 23-25c pk.; parsnips, 50-60c pk.; new parsnips 60c pk.; cooking onions, 3 lb. for 25c; Spanish onions, 3 lbs. for 25c; green onions, 5-10c bunch; new cabbage, 3 for 25c; cauliflower, 30-50c; artichokes, 25c each; leaf lettuce, 5c; Hamilton leaf lettuce, 15-20c; head lettuce, 15-35c; endive, 10-20c; celery, 10-25c; parsley, 5c; watercress, 5c; cucumbers, 50-60c each; tomatoes ,(imported) 30c lb.; Florida peppers, 10-15c each; radishes, 10c bunch; horseradish, 2 bunches 25c; spinach, 20c lb; mushrooms, $1.25 lb; rhubarb, 15c bunch; Lima beans ,2 lbs. 25c; dried beans, 10c lb; dried peas, 13c lb.

Nuts.

Walnuts, 25c-30c lb.; Brazil nuts, 25-30c lb.; chestnuts, 30-25c lb.; almonds, 25c lb.; shelled almonds, 40-80c lb.; cocoanuts, 10-15c each.

Dairy Products.

Butter Creamery — 35-37c lb.; dairy, 33-35c lb.; baking, 30c lb.; lard, 16-21c lb.; shortening, 15-20c lb.

Cheese—New, 25c lb; old, 40c lb.

Eggs—(Govrnment graded), fresh specials, 30c doz.; fresh extras, 28c; fresh firsts, 25c; fresh seconds, 23c doz.

Honey.

Comb, dark and light, 20-25c; amber ,5 and 10 lbs. 63c and $1.20; clover, 5 and 10 lbs., 69c and $1.35, buckwheat, 10 lbs. 95c.

Fish.

Salmon, red, 20-25c lb.; pink, 20c; salmon trout, 24c; salmon smacks, 35c; white fish, 20-22c; halibut, 35c; smelts, 15-35c; plaice, 2 lbs. 20c; haddies, 18-20c; boneless, 25c; fillets, 25c; kippered herring, 20c; salt herring, 45-75c doz; sea herring, 10c lb.; fresh herring, 3 lbs. 25c; fillet mackerel, 2 lbs. 35c; eiscoes, 25c lb.; boned cod, 20c lb.; oysters, $1.50 qt.

Meats.

Beef, 8-30c lb.; veal, 10-28c lamb, 15-30c; mutton, 10-25c lb.; pork, 15-35c.; bacon, 28-40c; sausage, 18-20c lb.; chicken, 28-30c lb.

Flour.

Flour, half bbl. $3.35-$4.25; pastry flour, 24 lb. bag, 75-90c.

WHOLESALE.

Grain.

Fall and Marquis wheat, $1-$1.10 bushel; oats, 44-55c; rye, 65-75c; barley, 65-70c; alsike, $4-$5; alfalfa, $13 bush.; buckwheat, 75c; peas, $1-$1.25; red clover, $5-$10; sweet clover, $5-$5.50.

Hay, Bran, Etc.

Hay, loose, $14-$15; baled, $17-$18; baled straw, $9-$12; bran $28-$30 ton; shorts, $33 ton.

Hogs.

Thick, smooth, cut, $7.75 cwt.; select graded, $8.50; dressed, (head-on), $12.50; (head off) $13.50.

Hides and Wool.

Hides: Cow, 6c lb.; horse, $2-$2.50 each; calf skins, 12c; sheep and lamb skins, $1-$1.75 each; shearlings, 20-25c each; Wool, 23c and 28c a lb.

TORONTO LIVE STOCK.

TORONTO, May 9. — A satisfactory feature of the cattle trade this week has been the continued and strong market for export cattle. Rogers & Maybee shipped out about 1700 cattle, their purchases including about 1200 in the local market and the balance bought at points outside. Next weeks export requirements will be about the same as this week, two boats being scheduled for Liverpool sailing and ample space available for a good heavy shipment. It is expected that the export trade will continue active for the next month or six weeks. Judging by the rate at which cattle have been marketed the past few weeks, in a succession of moderately good runs, at no time too heavy, prospects should be good for fair steady markets throughout the remainder of the spring season.

Activity in the export trade is reflected in the comparatively high prices prevailing in the butcher cattle section In the early markets this week, there was a strong demand for the choicest quality butcher stock. Several of the larger packers have had to make incursions into the heavy weight steers in the export class to fill their requirements. This double activity tended to strengthen the general tone of the market, and prices up to the mid week were about 25c higher than the previous week for the very choicest butcher selections. In the closing week end market, with the bulk of the cattle offering, consisting of stale left-overs and culls, trade was not so active, and prices in many cases had to be shaded to effect a clean up.

Choice fat cows finished fairly strong. Poor quality slow.

Choice veal calves held firm all through the week, but the rather heavy run brought in a good many rough heavy calves and grassers and prices for these were at a low ebb at the close.

Sheep and lambs steady to strong, with light runs. Spring lambs sold up to $16 each, tops.

The hog market is weaker, settling at 25c lower than the week's opening. Packers paying $7.25 f.o.b. off cars.

Strong market for choice fat cows, both for export and domestic trade.

Good inquiry for stockers and feeders.

Butcher section: Choice finished steers and heifers, steady to strong to firm with a keen demand. Common rough butchers slow.

Fat cows, steady to 25c higher.

Bulls, steady.

Calves, choice, steady; common easier.

Sheep and lambs, steady.

Quotations:

Export cattle, choice, heavy steers, $7.50 to $8.50; heifers, $7 to $7.50; bulls, $4.25 to $5.

Choice butchers, steady to firm, $7.25 to $7.65.

Calves, steady, $9 to $10.

Choice fat cows, steady to strong, $5 to $6.

Sheep, choice, steady, $8 to $9.

Lambs, yearlings, clipped, $12 to $14, with wool $15 to $16. spring lacbs, $14 to $14.

Hogs, 25c olwer, at $7.25 f.o.b. and $8.15 off cars.

MONTREAL PRODUCE

MONTREAL, May 9.—Demand for cash grain was very limited and business was dull. Prices were up twenty to twenty five cents per barrel for winter wheat flour owing to scarcity of supplies, there was no change for spring wheat flour. The millfeed market was featureless and a steady feeling prevails for baled hay. The rolled oat market was quiet. A fair trade was passing in eggs and potatoes. There is a steady demand in the butter market and a stronger feeling prevails in the cheese market.

QUEBEC BUTTER

MONTREAL, May 9. — At the Quebec Agricultural Co-operative Society auction sale held here to-day there were 625 packages creamery butter offered of which 175 packages of pasteurized creamery sold at 29 3-4 cents per lb., and 300 packages No. 2 creamery at 27 3-4 cents per lb., while 29 3-4 cents per lb. was bid for 150 packages No. 1 creamery with 29 cents per pound asked.

EGG MARKET

OTTAWA, May 9.— The tone of the market for specials and extras remain firm but show a slight reduction in prices for firsts and seconds Ontario stocks on May 1st were 32,620 cases as compared with 8,418 cases for corresponding date last year.

Toronto jobbing specials 30, extras 28, firsts 25, seconds 22. One car firsts ofered at 25 f.o.b. Winnipeg. One car westerns firsts 26, seconds 22, delivered Toronto. Two cars Ontario etxras 29, firsts 27 f.o.b. country points.

Montreal market is active with good demand. Jobbing specials 32 to 33 ,extras 29 to 30, firsts 26 to 27, seconds 23 to 24. Receipts continue very liberal, being far in excess of daily requirements but as storing is heavy there is no pressure on the market.

Ottawa paying country points extras 25, firsts 23, jobbing etxras 30, firsts 7, seconds 20 to 22. Retailing specials 40, extras 35 to 38, firsts 30 to 32 ,seconds 25. The quality of eggs reecived is exceptionally good and movement into storage is heavy.

WINNIPEG LIVESTOCK

WINNIPEG, May 9.—Cattle and calf receipts 400. There was comparatively light volume of trading on the cattle market although available offerings were absorbed at prices fully in line with yesterdays close.

Hog receipts 530. The market was somewhat dull, prices remaining stationary with thick smooths at $7.00 to $7.10.

Sheep receipts 6. A few lambs were disposed of at $13.00.

CHICAGO LIVESTOCK

CHICAGO, May 9.—Cattle, receipts 4,000; beef steers and yearlings uneven; generally steady; spots stronger on lower grade offerings; Demand rather narrow for heavy steers; several leads held over top matured steers 11.65; few loads handy and strong weight offerings 10.00 and 10.80; best yearlings mixed steers and mixed heifers 11.40; yearlings active; bulk 8.50 and 10.00; better grades fat she stock strong beef heifers numerous at 7.50 and 9.00; canners and cutters draggy; bulk bologna bulls 4.40 and 4.75; vealers strong at 8.50 and 9.50, mostly; choice kind 10.00 to packers; upward to 11.00 to outsiders; stockers and feeders scarce, firm.

Hogs, receipts 25,000. Opened moderately active, 5c higher than yesterday's best prices; packing sows, 5c to 10c higher; closing dull; all of early advance lost; big packers bidding 10c lower than yesterday; bulk good and choice 250 to 325 pound butchers 7.55 and 7.70; top 7.70; bulk better grades 160 to 225 pound average, 7.35 and 7.60; desirable 140 to 150 pound weight largely 6.85 and 7.25; bulk packing sows 6.85 and 7.00; killing pigs unchanged; bulk good and choice 110 to 130 pound kind, 6.00 and 6.75; estimated holdover 13,000.

Sheep, reecipts 14,000. Fat lambs 15 to 35c lower; spots off more; fat sheep steady; bulk desirable fat wooled lambs 10.75 and 17.00; top 17.00; bulk clipped lambs 14.50 and 15.00; top 15.25; choice medium weight fat clipped ewes 8.50.

WINNIPEG GRAIN

WINNIPEG, May 9—The volume was not very large to-day's wheat market developed strength after opening unchanged, strength at Chicago being construed as a bullish factor here. Throughout the session trading was very dull but the early advance was held and all futures closed 5-8 higher. The Liverpool market continued to show weakness and export buying was not very keen. Seaboard advices placed yesterday's wheat sales in all positions around 40,000, largely Manitoba. Weather conditions throughout the Canadian west continues favorable for spring work.

CHICAGO GRAIN

CHICAGO, May 9.—Wheat prices advanced to-day, receiving much of their stimulus from an estimate of 8,000,000 acres decrease of wheat territory this year in the northern hemisphere. Likelihood of freezing weather in Kansas, together with a possibility of the McNary-Haugen Bill being attached to the Revenue Bill in the Senate, had a further bullish influence. Wheat closed firm, 3-8 and 1-2c to 1c net higher, May $1.04 5-8 to $1.04 3-8 and July $1.06 3-8 to $1.06 3-8 and 1-2, with corn 5-8c to 1 3-8c up, oats at 1-8 and 1-4c to 1-4c advance, and provisions unchanged to 10c lower.

At the outset wheat responded a little to opinions that the Government crop report was to be construed as bullish, but the market soon underwent a setback as a result of selling attributed to the northwest. It was at this stage that almost simultaneously the renewal of gossip about the McNary-Haugen Bill developed and that the estimate of decreased acreage became public. The acreage figures were issued by a leading authority here, and were from thirteen of the principal countries north of the Equator. Throughout the remainder of the day, the course of te market was upward, with the Kansas crop outlook being given attention near the close.

EXCHANGE RATES

MONTREAL, May 9.— Sterling exchange rates were quoted here to-day:

Demand—4.4400.
Cables—4.4438.

ALL QUIET ON FRONTIER SAYS FOREIGN MINISTER

GENEVA, May 9. — (Canadian Press).—Foreign Minister Duca of Rumania, who accompanied King Ferdinand and Queen Marie on their visit to Geneva to-day, denied reports that skirmishes had occurred on the Russian - Rumanian border, and declared that the most cordial relations existed along the frontier where a mixed commission was working harmoniously.

The scout cruiser Detroit at maximum speed could cross the Atlantic from New York to Liverpool in 80 hours.

Most great business successes had their foundation in a savings account. Capital enabled the saver to grasp his opportunity. Are you preparing for the day of opportunity? You can do so by opening a savings account to-day in

THE Bank of Nova Scotia

ESTABLISHED 1832
Paid-up Capital $ 10,000,000
Reserve - - 19,500,000
Total Assets - 210,000,000

J. W. Fraser, Manager, Peterborough

217

A Thought

BEFORE IT IS TOO LATE.

If you have a grey-haired mother
In the old home far away,
Sit down and write the letter
You've put off day by day.
Don't wait till her tired steps
Reach heaven's pearly gate,
But show her that you think of her
Before it is too late.

If you've a tender message
Or a loving word to say,
Don't wait till you forget it,
But whisper it to-day.
Who knows what bitter memories
May haunt you if you wait
So make your loved one happy
Before it is too late.

We live but in the present,
The future is unknown;
To-morrow is a mystery,
To-day is all your own.
The chance that fortune lends to us
May vanish while we wait;
So spend your life's rich treasure
Before it is too late.

The tender words unspoken,
The letters never sent,
The long-forgotten messages,
The wealth of love unspent—
For these some hearts are breaking
For these some loved ones wait;
So show them that you care for them
Before it is too late.

—George Bancroft Griffith.

CLEANING THE CAR.

In drying the car after washing it down, go over it lightly with a sponge or chamois. Pressure on the wet surface results in dulling the luster.

SANTAL MIDY CAPSULES — Easy to Take—Quick to Relieve CATARRH of the BLADDER Safe, Successful. Each Capsule bears name Beware of counterfeits

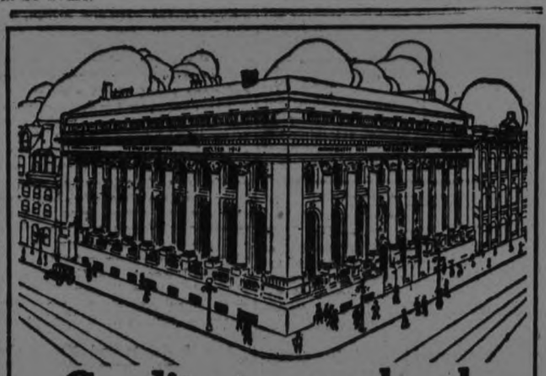

Credit at your bank

is decided not only by the deserving qualifications of the applicant—but upon knowledge of general conditions in the business world at home and abroad, to which each transaction has its relation.

The Bank of Toronto, with its wide-spread banking connections, and its policy of encouraging sound development of Canadian business, is equipped to render service that is thorough in its practical usefulness.

We like our clients to discuss their business problems with us.

Capital $5,000,000 Reserves $7,000,000

THE BANK OF TORONTO

Incorporated 1855

PETERBORO BRANCH
E. J. H. Vanston, Manager.

167

Your Guarantee

is the name

"SALADA"

H413

It insures tea that is fresh, fragrant and pure — Try it.

ON PARLIAMENT HILL

OTTAWA, May 9th.—The business of Parliament last week was transacted not so much in the House of Commons as in the committee-room of the Committee on Private Bills, where came under consideration a very famous bill in the name of Robert Forke, Progressive leader—to wit, the bill to incorporate the United Church of Canada.

Not in a decade—probably never before—has Ottawa seen such activity in connection with a private bill. Never before has there been crystallized behind potential legislation such a manifestation of public concern and curiosity. Never before have legislators been so given to feel the weight of public opinion. The capacity is now, has been for more than a week, the camping ground of hundreds—clergymen, educationists, lawyers, prominent laymen of all walks of life, and churchwomen of all creeds and classes and from all parts of Canada—all of them keeping a sharp eye on the progress of the measure sponsored by the member from Brandon.

The whole issue covered by the bill is extremely controversial, full of 'dynamite,' be it viewed from any angle whatsoever. Suffice it to say that, should the bill be sent forward from the committee (and that is not at all certain, if one may judge by present circumstances), the legislation based thereon is apt to provide one of the stormiest debates in the history of Canada's Parliament. In a sense, the lucky member is one who is not on the roll-call of the committee meeting under the extremely diplomatic and judicial chairmanship of Hal. B. McGiverin (Liberal member for Ottawa).

Progressives Not Lured By Woodsworth.

In view of the extraordinary interest manifested in the workings of the committee dealing with the Church Union Bill, proceedings in the House of Commons must be said to have taken second place. The outstanding feature of the budget debate during the week was the frank disavowal by the Progressive leader (Robert Forke) of the amendment moved by J. S. Woodsworth (Labor, Winnipeg Centre), which was accepted (as predicted in last week's letter it would be) by the Speaker. Although the Woodsworth amendment called for lower duties on the necessaries of life and for the imposition of land values and succession duties taxes, as approved in the platform of the Canadian Council of Agriculture, Mr. Forke explained in a few moments, why, in his opinion, it was not entitled to his support. Approval, by vote, of that amendment, he said, made necessary a vote against the budget, and such action he did not deem to be in the best interest of Canada or of the movement represented by the group in this corner of the chamber. In a few sentences, the Progressive chieftain provided an avenue whereby all his followers might escape from an embarrassing position. Most of them, probably, will avail themselves of that opening and ally themselves with the Liberals, not only on the budget division, but, as well, on that which will seal the fate of the Woodsworth amendment.

The Forke utterance on the budget was one of the best delivered by the member for Brandon since his advent into politics. It was brief, carefully worded, optimistic in tone, restrained in sentiment, well delivered and courageous. It accepted the budget, not as that western Canada might desire, but as a step forward, and earnest of good intentions, and a document worthy of the support of Progressive members of Parliament.

Conservatives Still Bucking C.N.R.

Conservative Opposition, and the branch lines required by the Canadian National Railways, has been carried into the sessions of the Committee on Railways, Canals and Telegraph Lines. Thus far, only one of the bills given first reading by the House has been before the committee, but it sconsideration was marked by a revival of the virtual obstruction that obtained in its earlier stages. Sir Henry Drayton seems to accept the role of chief obstructionist with a hearty good-will that is more than a little mystifying to non-partisan friends of the publicly-owned road, who had been wont to regard the Conservative party in Canada as being quite as actively behind public-ownership as was any other. It may be—but Sir Henry takes a strange way of showing his devotion, and that of his colleagues, to the principle and it application.

Mr. Marler versus Mr. McMaster.

The much-canvassed address on the budget by Herbert Marler of Montreal proved to be a "dud." The member, whose voice in parliament has come to be recognized as that of Montreal, with a capital 'M', talked for nearly two hours, without doing more than express his personal regret at a budget that did not suit him and his friends. The House heard him patiently and with consideration—for Mr. Marler is a man whose voice is extremely unsuited to parliamentary debate—and then turned with relief to the good-humored eloquence of Andrew McMaster, the sturdy independent from Brome. Mr. McMaster was not at all times in light vein. His portrayal of the disastrous eras through which Great Britain passed while her dreamers and agitators struggled for economic freedom for her common people, led him into passionate oratory that drew unstinted applause from Liberals and Progressives. In a few deft sentences, Mr. McMaster—who, himself, crossed the floor last year on fiscal issues—dealt with Mr. Marler's renunciation of allegiance, turning back upon that gentleman the very words of censure with which he (Mr. Marler) had reproved Mr. McMaster's cross-the-carpet movement of last session.

Prophecy versus Fact.

A gloomy contribution to the budget discussion was that of T. J. Stewart (Conservative, Hamilton West), who told a tale of ruin about to befall the fair city under the mountain; ruin as inevitable as it was final and complete. To buttress his diatribe, Mr. Stewart read letters received by him from scores of Hamilton manufacturing concerns, each letter telling of injury received or expected, of the necessity of curtailing production cost and of decreasing personnel, and of leaving Canada to the undisputed possession of farmers and desolation. The letter did not sound quite so mournful, however, when the House recalled certain recent utterances of the Industrial Commissioner for Hamilton, C. W. Kirkpatrick, in which that expert in civic industrial affairs spoke with glowing optimism of Hamilton's immediate future. Mr. Firkpatrick was reported in the "Hamilton Spectator," of April 25 (two weeks after the industry-smashing budget was tabled), as saying that industrial prospects in Hamilton were brighter then than they had been for several years. Mr. Kirkpatrick went on to explain to the "Spectator" that he had been waited upon by the representatives of more than a half-dozen manufacturing concerns desirous of locating in his city. Two, he named as "definitely decided" to open up in Hamilton—the Werner G. Smith Company, manufacturers of core oil and foundry supplies; and the S. A. Felton & Son Company, makers of industrial brushes. In other words, an interview with the Industrial Commissioner is much more re-assuring, probably more soundly based on fact, than an address by his fellow-townsman, the member for Hamilton West.

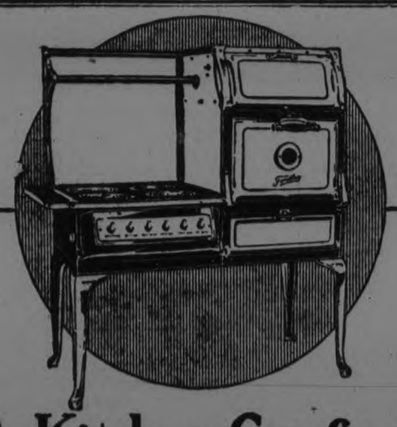

A Kitchen Comfort-

SIMPLE CERTAIN CLEAN

Any heat—just with the turn of a switch.
No fuel to order, store or worry about.
No coal nor wood to carry.
No matches to strike.
No fire to build, nor watch.
No flues to clean—no ashes to dump.
It does away with coalbin, chimney and ashpan.

The Findlay has been thoughtfully built to a woman's standpoint. It is the fastest electric range on the market. Write for booklet.

FINDLAY BROS. CO., LIMITED, Carleton Place, Ont.

Findlays Electric

Agents for Peterboro and District
GRANT & THORPE

A SPLENDID LAXATIVE FOR THE BABY

Mothers should constantly be on guard to keep baby's bowels working freely and his stomach sweet, for nine-tenths of the ailments from which little ones suffer are caused by derangements of the stomach and bowels. Baby's Own Tablets are a splendid laxative for the baby. They are mild but thorough; contain neither opiates nor narcotics, and are absolutely guaranteed to be safe and efficient for either the newborn babe or the growing child. By their action on the bowels and stomach they drive out constipation and indigestion; break up colds and simple fevers and make the dreaded teething period easy. The Tablets are sold by medicine dealers or by mail at 25 cents a box from The Dr. Williams' Medicine Co., Brockville, Ont.

CALLED SWINDLER IN $75,000 RACE FRAUD

Man Seized Here is Identified by Merchant as Bet Taker in Fake Miami Office.

NEW YORK, May 10—More than three years after he had bet $75,000 on a horse race in a fake poolroom in Miami and lost, Samuel Waldman, a wealthy cotton broker of Providence, R. I., had the satisfaction of looking straight in the face of a prisoner at Police Headquarters yesterday and declaring:

"That is the man."

With Waldman's positive identification, detectives and postal inspectors believed they at last had behind bars Louis Waxenberg, who, they said, had something of an international reputation as a confidence man and had serve time in the Federal penitentiary at Atlanta and in a Paris prison.

The suspect, however, was not arrested as Waxenberg, but as George Hurbert, the name under which he was registered at a local hotel, where he had also asserted that his occupation was that of a salesman. The prisoner, seized as a fugitive from justice on an indictment returned in Dade County, Florida, which charges him with grand larcency, insisted he was innocent. But Postal Inspector Graham said he was none other than the man who once victimized a Scotland yard detective then in America hunting for a criminal and who, at another time, slipped through the hands of the authorities when they rounded up the notorious Gondorf gang of wireless wire tappers.

Despite his denial and protestations of innocence, the prisoner was locked in a cell at Police Headquarters after Waldman, who hurried here as soon as he was advised by telegraph of the capture, had insisted that he could not be mistaken in his man. Later was arraigned before Magistrate Weil in the Tombs Court and freed in $1,000 bail. He was ordered to appear and plead on May 13.

Pool Room a Fraud

The story told by Waldman, which led to the Florida indictment and the long hunt for the man accused of having swindled him, began in Miami in the Winter of 1921. About that time a man believed by the authorities have to been Waxenberg opened a fictitious branch of a New York Stock Exchange house in the Southern resort. The place was fitted out impressively, and had among the other "properties" wires running to telegraph instruments inside, but, unhappily for the customers, not leading very far outside.

A "spieler," in technical pariance, contrived the acquaintance of Waldman and introduced him to the head of the Stock Exchange house. Waldman was induced to do a little gambling on the stocks, and won. Then he was let into the secret. On the other side of the quotation board were charted the day's races on big tracks. As a trusted and valued customer Waldman was invited to risk a little "on the ponies." More than that, as a particularly trusted and admired friend of the boss, he was let in on a good thing, a thing so good, indeed, that he was advised to plunge even if he never had plunged in his life before.

The Victim Hooked

Wholly unsuspicious, for he had seen nothing wrong in the place and never suspected that other "customers" were confederates in the scheme, Waldman plunged. To show him that the tip was a real one, the boss plunged with him. Waldman lost. So did the boss—to himself. By the time the Providence man had become aware of what had happened to him, the broker and his aids were gone and the $75,000 he had wagered had vanished with them. Since that time Waldman has inspired an unending hunt for the leader of the gang.

After he returned to Providence, Waldman received a series of telegrams warning him not to complain to the police under threat of dire physical disaster. These threats, now in the hands of the authorities, failed to deter the merchant from pressing the search.

Confident that they would establish the identity of the prisoner, the police and the postal inspectors said yesterday that Waxenberg had a long record, though more often than not he had managed to escape the consequences of his misdeeds. However, the Paris police achieved one victory over him, they said, which sent him to a cell there for seven months and on another occasion a successful prosecution in this country brought him a term of years in Atlanta.

Mr. Graham, the Post Office Inspector who assisted in the arrest, said that the fact of the prisoner having been registered as George Hurbert was significant, as Waxenberg always used George and a last name beginning with "H."

MOIRE HATS.

Moire hats are newer than felts, satin or straws and are capable of being worn with almost any type of frock.

SUFFERS NO MORE WITH HEADACHES

"Fruit-a-tives" freed her from years of pain

The Fruit Treatment seems to be the only way of completely ridding the system of the cause of Headaches.

Miss Annie Ward, of 112 Hazen St., St. John, N.B., says: "I was a great sufferer for many years from Nervous Headaches and Constipation. I tried everything, but nothing seemed to help me until I tried "Fruit-a-tives".

After taking several boxes, I was completely relieved and have been well ever since".

Practically all Headaches come from poisoned blood—that is, the blood is laden with impurities which should be carried from the body by the kidneys and bowels.

"Fruit-a-tives"—made from the juices of oranges, apples, figs and prunes—regulate the vital organs of the body—insure a pure blood supply—and completely relieve Headaches.

25c. and 50c. a box—at druggists or Fruit-a-tives Limited, Ottawa.

MIMIC BATTLE WITH INDIANS CALLS FOR DRASTIC CONTROL

SHERIDAN, Wyo., May 10.—Dr. William Frackelton of this city, who produced the first "Powder River frontier days" and originated the annual "stampede" here, and has been "adopted" by the Crow Indians tells of the first reproduction of the Custer massacre ever staged.

The part of the Sioux Indian was played by 200 Crows, and local national guard troops were Custer's men. In the midst of the mimic battle Blue Bead, one of the Indians, insisted on capturing the American flag. This was not in the rehearsal, and immediately the "dead" troopers rose and returned to action. Blue Bead was shot from behind with the wadding from a blank cartridge. A battle royal with fists ensued. As Dr. Frackleton expressed it, "Custer was soon avenged."

COULDN'T SLEEP HEART WAS BAD NERVES A WRECK

Mr. H. A. Reid, Upper Musquodoboit, N.S., writes:—"I am very thankful fro the benefit I have received by using Milburn's Heart and Nerve Pills.

When I came home from overseas, in 1920, my heart was very badly affected by concussion, and my nerves were a dreadful wreck. I was very short winded, and could not possibly sleep at night, in fact, I was in such a condition I felt as if I did not wish anyone to speak to me. I thought I would try Milburn's Heart and Nerve Pills, and before I had taken two boxes I could enjoy a good night's rest as well as anyone.

There are lots of returned men who are suffering the same as I did, and I feel sure that if they would only try Milburn's Heart and Nerve Pills they will receive the same relief that I have."

Price 50c a box at all dealers, or mailed direct on receipt of price by The T. Milburn Co., Limited, Toronto.

PACIFIC COAST OBSERVER REPORTS SCARCITY OF THUNDER STORMS

SAN FRANCISCO, May 10.—A strip of the Pacific coast between British Columbia and Lower California, taking in the cities of Seattle Tacoma, Portland, San Francisco, Los Angeles and San Diego, has few er thunder storms than any other section of the United States, accord ing to officials of the Weather Bureau.

E. A. Beals, United States meteorologist here, pointed out that the rea son for this, roughly speaking, is that the rains along the coast come mostly in winter, when atmospheric conditions are less favorable for the generation of electricity. The thunder storms of the interior states and along the Atlantic coast happen largely in spring and summer, he explained, when there are warm rains.

In the manufacturing districts of Eigland nearly four tons of dust and soot fall from chimneys to the ground each day.

THEY TELL THEIR NEIGHBORS

Women Tell Each Other How They Were Helped by Lydia E. Pinkham's Vegetable Compound

Woodbridge, Ont.—"I took Lydia E. Pinkham's Vegetable Compound for female troubles. I would have headaches, backaches, pains between my shoulders and under my shoulder-blades and dragging down feelings on each side. I was sometimes unable to do my work and felt very badly. My mother-in-law told me about the Vegetable Compound and I got some right away. It has done me more good than any other medicine I ever took and I recommend it to my neighbors. You are welcome to use this letter as a testimonial if you think it will help some poor sufferer."—Mrs. EDGAR SIMMONS, R. R. 2, Woodbridge, Ont.

In nearly every neighborhood in every town and city in this country there are women who have been helped by Lydia E. Pinkham's Vegetable Compound in the treatment of ailments peculiar to their sex, and they take pleasure in passing the good word along to other women. Therefore, if you are troubled in this way, why not give Lydia E. Pinkham's Vegetable Compound a fair trial.

This famous remedy, the medicinal ingredients of which are derived from roots and herbs, has for forty years proved its value in such cases. Women everywhere bear willing testimony to the wonderful virtue of Lydia E. Pinkham's Vegetable Compound.

MILLBROOK CORPS TO MILITARY CAMPS

C Company of Durham Regiment Met In the Armouries — Camp In Port Hope In June.

CAVAN, May 10.—A meeting of C Company of the Durham regiment was held in the Millbrook Armouries Wednesday to decide on going to camp. The camp will be held commencing the second of June, in Port Hope. Captain A. V. Thorne of Millbrook has handed in his resignation and control of the Millbrook boys will probably be under Captain J. Widdis of Pontypool.

Lumber Camp Closes.

Cody's lumber camp is broken up for the summer.

Mr. L. Graham moved his engine to Blackstock on Thursday. He and his family will return to their home in Blackstock.

The camp will be in operation again next winter as there is a great deal of timber yet to be cut down and sawed.

Mr. A. Kennedy has purchased a new car.

Mr. Brown motored out from Peterboro with T. A. Kelly on Thursday evening.

Miss Ruth Sharpe joined the sewing class in the Community Hall on Tuesday. She makes eighteen.

The class are having a night lesson on drafting patterns at Mrs. H. Keegan's on Friday evening.

Miss Phillips is proving a very efficient instructor.

Mrs. John Staples has returned to Cavan after spending the winter in Florida.

GANDIER DENIAL

(Continued from page 1.)

have to find somewhere else than in the "rules and forms of procedure" of the Presbyterian church authority for the power to change its creed. Those "rules and forms" were exclusively internal regulations and did not contain the substantive powers of the church. He claimed that this had been admitted in a report of a committee of the general assembly, of which Rev. Dr. Gandier had been convenor and Sir Robert Falconer a member. This report said these "rules and forms" were not church law.

"It is reasonable," he said, "to believe that these denominations (now uniting) that have been competing for fifty years, must have fundamental differences." It would be a grave loss to Canada if the Methodist and Congregational churches were done away with. Denominationalism had served this country well.

Mr. Campbell pointed out that the Westminster confession of faith was the doctrinal basis of the Presbyterian church and had stood the test of 300 years. In the United Church this was departed from.

Predestination Omitted.

Mr. Campbell did not attempt to point out all the items in which the new basis of union departed from calvinism. But he did call attention to the absence of predestination from it.

"The Presbyterians on the church union committee," he said, "apparently abandoned this doctrine, which is the corner stone of Presbyterian church."

The term Arminio-Calvinistic had been used to describe the new creed. "The wall of this room," commented Mr. Campbell, "might as well be called blacko-white.

"The Presbyterian church is a creedal church," he said. "The United Church is a church without a creed in the sense that there is no adherence to an organized body of doctrine."

The elders of the Presbyterian church took an oath to "follow no divisive course from the present" doctrine and Government. Was that a mandate to abolish and wipe out the church?

The Barrier Act gave no new powers. It was merely a procedure act. But if it did apply, it had not been complied with.

The basis of union had been submitted to the Presbyteries but the present bill had not been so submitted.

Question Not Answered.

On the constitutional question, Mr. Campbell maintained that Mr. Tilley had not answered the first submission of Eugene Lafleur, K. C., chief counsel against the bill. This was that the bill purported to incorporate into a Federal body provincially incorporated bodies, over which Parliament had no control. The bill was unconstitutional because it dealt with property and civil rights within the Provinces. Parliament would, under the bill, vest property over which it had no jurisdiction. Most of the colleges were incorporated by Provincial acts.

"When men create a trust it ill-becomes anyone to come to the Parliament of Canada and ask this body to violate it." As long as a group clung to the faith, Parliament of Canada and ask this body to violate it." As long as a group clung to the faith, Parliament could not violate a trust with the dead. It was not a case of minority and majority, it was a matter of obligation to those who were carrying out the terms of a trust.

Not Only Champions.

Dr. Pidgeon said that he would not concede to the opponents of the bill that they alone were championing the ancient faith. There were in the Presbyterian church three strata of opinion, the extreme conservative and the extreme radical or modernists and between them the great body of opinion. He was confident that there were no wide cleavages on this matter in the ranks of the unionists than in those of the anti-unionists.

"Is the church a mummy or a man?" he asked. "To refuse to the church the right to change its creed was to tie it by the dead hand of the past. It would be impossible he said to take another vote. The church was pledged by eight years of histody. The name of the new church was not intended to be all-inclusive. It described the history of the church but also described its spirit. Dr. Pidgeon closed by asking the committee "to enact this bill providing for the rights of all in the fullest way in which you can possibly devise."

Anonymous Letter.

Just as the committee was about to adjourn, E. Gus Porter, of West Hastings, rose to a question of privilege. He said that "the decency and intelligence of this committee has been seriously outraged by someone attending." He had received an anonymous communication which "had been originated by someone advocating church union or somebody in sympathy with that cause.

Chairman McGiverin here intervened to ask whether the communication had been signed. Mr. Porter replied in the negative and Mr. McGiverin said that as it had not been signed he thought it should not be brought before the committee. "I have put it into the hands of the Sergeant-at-arms," he said, "whose duty it is to protect the members of Parliament. We view a letter of that kind with contempt."

Mr. Porter said that he quite shared the indignity felt by the chairman. The letter was anonymous and cowardly. He would like to know whether there was anyone present who would say that he wrote it.

W. G. Hummell of Muskoka asked whether it was suggested that any member of the committee was concerned but this was promptly denied by Mr. Porter and by the chair.

"It would not be fair to blame it on either side, even if some misguided fanatic has done it," commented Chairman McGiverin in closing the discussionon the matter.

The committee then adjourned to meet at the call of the chair some day next week.

JAPANESE FARMERS OBJECTED TO THE RECONSTRUCTION OF TOKIO

TOKIO, May 10.—(Associated Press).—Rural voters in Japan are five times as numerous as those from the cities, according to figures published by the Home Office in anticipation of the general elections for the House of Representatives which will be held today.

These figures furnish the most convincing explanation of the Legislature's opposition to large-scale plans for the reconstruction of Tokio after the earthquake. The extraordinary session of the Diet which sat last December made impossible any plans which exceeded the barest necessities of reconstruction. The fact that five-sixths of the representatives were returned by country voters, who do not want the capital rebuilt at the expense of the rural districts, explains the Diet's opposition to the ambitious plans presented to it by Viscount Goto, then the Home Minister and President of the Reconstruction Board.

They fit so snugly at the Ankle

You hear this every day and you will go on hearing it until you try Mercury Fashioned Hosiery and start expressing the same opinion yourself.

Every wearer of Mercury Fashioned Hosiery will tell you its fine points—the narrowed ankle—the full fashioned calf—the wide, comfortable, reinforced top made to stand any garter strain, are features that have placed Mercury Hosiery first in the estimation of your friends.

Mercury No. 620 is possibly the most popular line of Full Fashioned Hosiery—remember the number and ask your merchant for it.

Mercury Hosiery

Mercury Mills Limited - Hamilton - Canada
MAKERS OF HOSIERY AND UNDERWEAR FOR MEN, WOMEN AND CHILDREN

Legislature of Nova Scotia Is Prorogued.

HALIFAX, N.S., May 10.—The fourth session of the fourteenth legislature of Nova Scotia was prorogued Friday with the colorful ceremony that marked its opening on February 14, nearly three months ago.

The administrator this morning gave assent to the remaining bills including the church union bill, and announced that the legislature was prorogued until June 26, 1924.

Sample Free ··· Mail coupon below to

ELLEN J. BUCKLAND

Now···· 8 women out of 10

are solving an old problem a new way

By ELLEN J. BUCKLAND, *Graduate Nurse*

What this new way is, you should learn without delay. It brings comfort, protection, peace of mind, at *all* times, under *all* circumstances.

It delights the fastidious woman, with its assurance of immaculate, personal daintiness *always*. Its practical convenience and hygienic importance cannot be explained here.

What is it?

All these advantages are combined in a product recently discovered—a product called Kotex. To show you what it is and what it will do we offer a sample free. Simply fill out and mail me the coupon below.

Kotex is made from pure, white cellucotton, a super-absorbent discovered during the world war.

It absorbs 16 times its own weight—instantly. It is five times more absorbent than ordinary cotton. It is light weight—it is cool.

The feature women appreciate most is the easy means of disposal, which protects you from inconvenience and embarrassment.

Accept the free sample—today

I ask, as a personal favor, every woman who reads this brief explanation of Kotex, to send for the free sample.

It means so much, to the active, energetic, progressive woman that certainly none should neglect this opportunity.

Besides, Kotex is of enormous importance from a health standpoint. This has been briefly explained in a book written by a doctor. A copy will be sent you with the Kotex sample.

At all drug and department stores

You can secure Kotex everywhere, at all drug and department stores. It comes in two sizes—Kotex regular and Kotex-Super (additional thickness).

KOTEX

FREE SAMPLE—*Mail this Confidential Coupon*

ELLEN J. BUCKLAND, O. N.
Care of Harold F. Ritchie & Company, Ltd.
10 McCaul Street, Toronto, Ont.

I want to accept free trial offer made by you, with the understanding that it is absolutely confidential.

Name_____

Address_____

City_____ Examiner, Peterboro, 5-10-24.

FARM LIFE AND ITS PROBLEMS

Efficiency in the Farm and Home Is Only a Matter of Common Sense

ANZEL H. GERBAZ.

By efficiency I do not wish to flash before your imagination a lantern-jawed efficiency expert who hovers over the employes of an industrial firm, an automaton who seems to think that real efficiency is where one's movements must be counted and there is to be no lost motion. That is theory. But it is to the man who blunders through a farm operation, that I want to offer a few practical suggestions

The need of efficiency on the farm is imperative, especially in these days of low selling prices of produce and high selling prices of necessities. City business and industries cannot dispense with efficiency. The farmer likewise must hire an efficiency expert, and that expert is himself. How can it be done? In the first place, there must be systematic farm management. Do you plan ahead? Do you know which crops pay and which do not? Do you use business methods? In fact, do you try to run the farm as you would a city business? But you may be bored already and be saying to yourself: "Aw, the fellow who is writing this article is only doing it to hear his typewriter rattle." But let me finish what I have stated. How is a busy farmer to devote much time to this efficiency business? There are three ways: Observaztion, experience, and by using common sense and horse sense.

To continue my discussion, I must divide farmers into three distinct groups, not politically, or geographically, but by their methods and habits of thought. They are: Radicals, conservatives and progressives. Farmers of the first group are not afraid of trying out new things; those of the second are well content to travel the old well-beaten paths, and those of the progressive group are the ones who use common sense and profit from the mistakes of the other two groups.

Buying Needed Machinery.

In purchasing farm machinery, the progressive will consider these four points: 1—Do I need such a machine? 2—Will it pay? 3—Is it the right one to buy? 4—Is it the right time to buy? The conservative will keep on patching the old machine, until it will be only half efficient. He is penny wise but dollar foolish.

The radical will go crazy over any new machine on the market. I know several farmers who used to buy nearly every new machine that was advertised. About a decade ago the papers were carrying big advertisements of a new hay baler that would bale the hay as it was mowed. This machine was going to revolutionize the hay baling industry. Of course, the radical farmer bought one and it proved to be a white elephant on his hands. It baled the hay, but the bales were round and hollow inside; moreover, they were so bulky that handling and marketing them proved very difficult, and besides, when stored in a hay shed, they molded. So the dream of the inventors of this machine failed to materialize.

When you buy a new machine if you seek perfection, you will be fooled. Very few perfect things exist, much less farm machines. But there is nothing to prevent you from buying the best, providing you go by some standard. This is a standard that a progressive farmer has used; you may find or invent a better one. This one has ten points: 1—Construction—Is the machine well constructed, strong and durable and yet not cumbersome? 2—Simplicity—Is it simple, with the fewest parts possible? 3—Ease of Operation—Is it easy to operate? 4—Draft—Does it pull harder than it should? 5—Oiling System—Is it easy to oil and are there sufficient oil holes? Are the bearings good, or do they wear out in spite of oil? 6—Repairs—Do you have to send to Alaska for repairs or are they made to order? 7—Stage of Development—Is the machine in the freak or crude stage of development? Do not buy a machine that will never get beyond the freak stage of development. 8—Opportunity to see a machine in operation—If you can see a machine work, so much the better; do not depend on the words of others as testimonials. Be from Missouri. Truth in advertisement is lacking far more than it should be. 9—Cost of Machine—It must be such that it will pay. 10—Reliability of Company—This must be taken into consideration. Is the company willing to back its machines? This does not mean to arrange petty differences but to adjust claims of flaws that are just.

Efficient Equipment in Home.

Last but not least, as the best is always saved for the last, I would make an urgent plea for the farmer's best partner or pal—his wife. She certainly deserves the best in labor-saving devices. Give her a handy well-equipped kitchen, water and bath in the house, electric lights, power churn, washing machine, etc. Harmony is what makes farm life worth living. Discord is sand on the bearings of life. Now which is the most harmonious home? One in which a woman slaves to lug water up a hill, three hundred and sixty-five days a year, or one in which water is had by turning a faucet? I will let you draw your own conclusions.

There is no denying the fact that there is a vast amount of lost motion on the farm. You can increase efficiency if you will keep in mind the following points in analyzing your work: 1—Things done that were not necessary to do; 2—Those that were not done right and had to be done over again; 3—Necessary things that were not done at all.

POTATO PLANTING MACHINE.

(By Dougal.)

Much has been said and written about "Manvers Potatoes," but the greatest test of their virtue is the appeal which they make to the appetite. It is a well known fact that the mode of preparing the ground, planting the seed, and general cultivation of vegetables will either enrich or impoverish their flavor.

This fact is quite marked in the cabbage, turnip, beet, radish, onion, celery, and all such vegetables as are characterized by a fleshy, rounded stem or root. But this article is to tell about the new potato planter which has recently made its appearance in Janetville district.

This machine is built on a frame about the size and shape of that of a gang-plough. There are two seats, one for the driver and one for the person who keeps continual watch that nothing happens to the even distribution of seeds or, as the seeds are called, sets. On the front of the machine is a large galvanized can which holds the fertilizer; and this element never comes in contact with the potato, but yields its strength through the medium of the soil. A very small plough runs along directly under the tube which conveys the fertilizer to the minute furrow just opened by the plough, and as soon as it reaches the furrow it is covered.

About three inches from the furrow containing the fertilizer, the potato sets are dropped in a row about twelve inches apart, and are immediately covered by another small plough, also directly under the machine; these seeds or sets dropping from a hopper and being automatically sorted on a horizontal wheel which revolves as the machine moves along.

The planting machine is drawn by a span of stout horses, and, as said before, is operated by two persons; but any one capable of driving a team can manage the machine.

The potato cutter, used in connection with this planter, will cut from the whole tubers three bags of sets per hour.

The owner and operator of this device will plant twelve acres of potatoes for himself this year—will cultivate and harvest them in addition to his other work, and will call it a light job. In this section of the country, potato plantings will soon be in full swing.

Wheat and Chaff

A great advantage of buying cheap seed is that it will leave more good seed for wiser men to buy.

Some cows pay 95c in return for every $1 00 invested in feed, others can make $3.00 in return for each dollar invested in feed. Which kind are yours?

Ike—Does your father have to pay much for coal?

Mike—Not a cent! We live near the railroad track and he makes faces at the engineers.

"Weed, breed, and feed," are the three essentials for success in dairy farming.

Agriculture is on the up-grade again. The farmer's dollar is beginning to buy more today than it has bought at any time during the past three years.

CAVAN CHICKS MEET COLD DAMP WELCOME

CAVAN, May 10—Seeding operations have received another setback from the recent rains.

The season is very backward for almost every phase of farm work.

This is the season when the majority of people are having their chicks hatched, and the weather is most unfavorable for them where brooders are not used.

Peas Sown

As the price of wheat has dropped so much of late years, farmers are trying to find other means of raising money to meet the heavy overhead expenses of the times. In Cavan last year, and again this year, more peas are being sown than for some years previous.

It is as essential that each dairyman keep a record of his cows' production as it is for the business man to keep books on his business.

Milking For Pleasure or Profit?

Five million farmers keep dairy cows. Twice a day the cows are milked. Some farmers are getting paid for their work. Others are not. Some are milking for profit. Others are doing it for exercise.

Less than 1,000,000 out of 25,000,000 dairy cows on the continent are pure bred. The average production per cow is 4,000 pounds of milk annually. The average production of pure-bred cows is more than twice that.

It takes just as much barn space and just as much labor in feeding and milking to care for a 4,000 pound cow as an 8,000 pound cow. The higher producers require a little more feed. That is all. Yet they bring double revenue.

Milk and cream are perishable products. They must be sold almost as fast as produced. As a consequence, cows produce a continuous cash crop. Milk and cream cheques come in weekly or monthly. Cows mean skimmed milk for the hogs and chickens; they add fertility to the soil.

Good cows—high producers, but not necessarily record-breakers—pay good, cash money for their care and their feed. Milking the average cow returns its owner not much more than the exercise he gets.

ENGINEER MADE NO INSPECTION NORWOOD ROADS

Declares Samuel Armstrong, Advocate of the Building of Block Road — Says People Who Signed Petition Entitled to Consideration.

FROM WRONG ANGLE.

With the starting of work on the much-disputed Norwood road there was revived today the discussion that has waged for months as to the widsom of the course being pursued by the Suburban Areas Commission in making the north road the main route of travel. This was heatedly protested at the last meeting of the county council, and also exercised the city council to no small degree. Resolutions were presented by a delegation from the sector affected and from the city council, asking that work be halted pending a thorough investigation by independent engineers, but the county council overrode the recommendation and failed to co-operate in representations to the commission. It is declared that thousands of dollars have been thrown away on the north road in work that can never bring it to the requirements of a provincial road, no matter how far the work may be carried out.

Samuel Armstrong, of Indian River, who is one of the opponents of the Suburban Areas Commission policy in building the north road, and the leader in the fight for recognition of the block road as the main artery between Peterborough and the east, was interviewed today by The Examiner. He had read, he said, the report of a meeting at which Alderman Morrison, chairman of the commission, was asked to report to the Board of Works of the city council on the merits of the respective roads. At that meeting Alderman Morrison, who is the city's representative to the commission, said that thorough investigations of the utility of the block road had been made by competent engineers, and they had reached the conclusion that the work on the north road last year was justified. "Surely," Mr. Armstrong remarked, "the angle of vision of five hundred or more farmers who have to use one of those roads every time they go to the city was worth considering. I have made careful enquiries among those who petitioned for the south road, and so far as I have been able to find out not one member of the county council, except the Otonabee representative, not one of the members of the suburban commission, not an official engaged by either body, nor any engineer or official of the highways department, has ever even seen the place we want the road, either from our angle or any other angle, much less investigated its merits."

Presented Petition

Early in 1923, Mr. Armstrong said, before there was any money spent in rebuilding the north road, a petition signed by 217 ratepayers was sent to the county council asking to have the leading road eastward from Peterborough built on or near the "block" road. He expressed the opinion that it would have been good business and common sense and courtesy to have gone over the proposed road with some of the 217 ratepayers who know both roads and who have to use one or the other everytime they come to the city. "They know which one they want, and merits of the question should surely have been investigated from their angle."

Mr. Armstrong has made himself well known in Peterborough this year through his advocacy of the block road as an alternative to the road now under construction. He has been to considerable trouble in preparing and obtaining charts and maps that illustrate the fact he wishes to bring out—the 12 percent grades on the north road and the uniform level of the proposed block road. He addressed the county council and the Peterborough branch of the Motor League on the subject.

Warsaw Crop Looked Well Before Frosts

WARSAW, May 10—One farmer on high land has completed his sowing. The majority have one field sowed, and more ready.

Until the last frosts, most of the fall wheat looked well. How the last few nights' frosts will affect it remains to be seen.

One farmer thought a field of sweet clover was killed as the roots were all heaved out of the ground about four inches, but with last week's warm weather the tips of the roots in the ground were growing well, so that he was quite pleased with the field, and unless these frosts of the last few days kill it, he expects a good crop.

Cheese Factory Busy

Warminster cheese factory has been operating for two weeks.

Warsaw factory opened for this season on May 1. They are 'making' every other day. A good lot of milk is coming in. Seven cheese were made today.

There are more patrons from the south. One new patron sent in over 500 pounds of milk in one day. Many patrons are still feeding their calves, and some think there is more money in calves, and have bought calves to raise after their own are done needing new milk.

Pastures are looking well; they have come on rapidly. The majority of cattle for back ranches were taken back last week. A few were back early. Some owners of smaller ranches near home are letting the grass get a start before putting on any cattle.

Wheat and Clover in Cavan Are Doing Well

CAVAN, May 10.—Wm. Nill, of the tenth concession of Cavan reports fall wheat and clover coming along splendidly, considering the backward spring.

Lloyd Sutton has his tractor working.

UNITED STATES LINES UP DISEASED CATTLE IN THE DITCH THAT IS TO BE THEIR GRAVE TO SHOOT THOUSANDS TO PREVENT SPREAD

Herds Infected With Foot and Mouth Disease Are Driven Into Deep Trenches and Killed by Riflemen—12,000 Destroyed in First Three Weeks

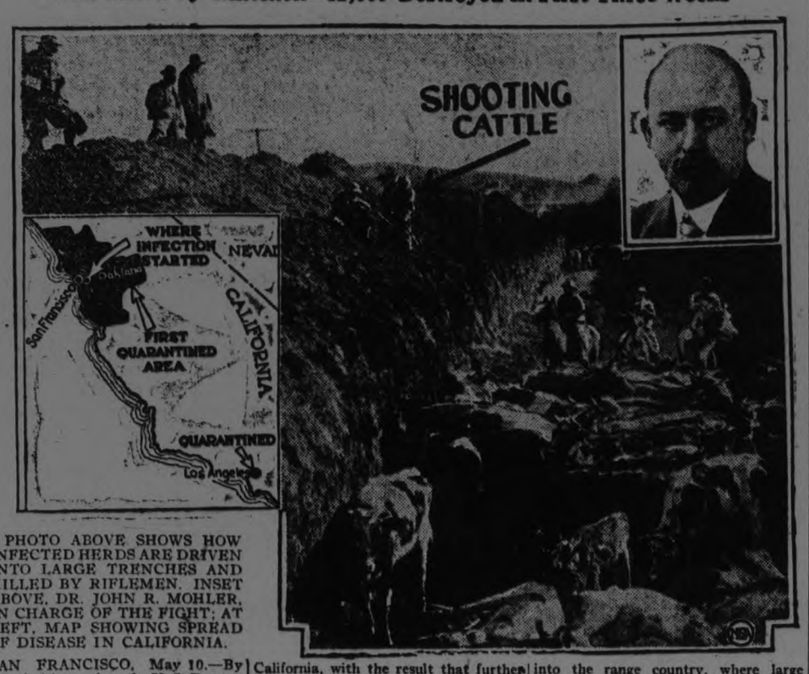

PHOTO ABOVE SHOWS HOW INFECTED HERDS ARE DRIVEN INTO LARGE TRENCHES AND KILLED BY RIFLEMEN. INSET ABOVE, DR. JOHN R. MOHLER, IN CHARGE OF THE FIGHT; AT LEFT, MAP SHOWING SPREAD OF DISEASE IN CALIFORNIA.

SAN FRANCISCO, May 10.—By quick, decisive action, the U. S. Department of Agriculture has taken in hand a recurrence of the foot-and-mouth disease which had not been threatening the livestock of this country since its devastating appearance in 1914.

This year the dread visitor was practically expected.

And, being expected, it had scarcely shown its symptoms here when government authorities were upon it. As a result, the disease that has caused the loss of thousands of head of cattle and other livestock in previous years, is now practically under complete control, infected animals are quarantined and rigid guard is kept against exportation of any stock from the confined area.

California is the only state in which this disease has succeeded in gaining headway, although reports of its symptoms have come from nearby states and close inspection of livestock is being made elsewhere. But less than three weeks after the outbreak was first reported in the region of Oakland, Calif., government veterinary inspectors had all known infected herds under ground.

Well Guarded

Despite this optimistic report, however, shipments of other livestock were made to Los Angeles and other parts of California, with the result that further quarantine had to be placed on new areas. According to Dr. John R. Mohler, chief of the Bureau of Entomology in Washington, who is leading the fight against spread of this disease, the situation is well under control.

"The foot-and-mouth disease," explained Dr. Mohler, "seems to recur every six or ten years. Its last occurrence in 1914 resulted in a loss of 172,000 animals, mostly in mid-western and eastern states, at a cost to the government and farmers of about $9,000,000. This year, we have already eaten into the greater part of our appropriation of $1,000,000 and the $270,000 left over to fight the disease."

Figures as to the number of animals killed to stop the spread of the disease this year have not yet been compiled, but the first three weeks of eradication brought the slaughter up to more than 12,000 animals, consisting mostly of cattle and swine.

Quick Start

In February of this year, it is Dr. Mohler's opinion, indications of the start of this disease near Oakland, Calif., led to a transport returning from the orient.

Within three weeks it had jumped into the range country, where large stocks of cattle had to be killed.

Rifle squads have slaughtered whole herds, where only one animal might have been infected, to be sure the disease could not have spread. Long trenches have been dug, where these animals have been driven to their deaths and covered with lime and soil. Farmers have been reimbursed for their losses, and the government, in co-operation with California, has stood the loss.

Warning to Farmers

Now with the disease fairly well controlled, Dr. Mohler issues the following warning to farmers, not only in the west but throughout the country:

"All livestock where infection is suspected, must be closely confined.

"Dogs must not be allowed to run at large.

"No milk, hay, feed or manure is to be removed from the farm.

"The farmer and his family should refrain from visiting other farms.

"Do not permit any visitors, stray livestock or dogs to come upon your premises.

"Expedite in every way possible the slaughter and burial of infected animals.

"The early cleaning and disinfection of your premises are highly important."

FRIENDLY HAND IN EAST EMILY

Twenty Teams Invade Farm of Mrs. McConnel, Recently Bereaved, and Do Spring Seeding

EAST EMILY, May 10—All the men in this district are very busy on the fields this week and are making good headway at the seeding.

The fall wheat is turning out very favorably and a great deal better than the farmers expected.

By the hum of the tractors in the neighbouring district, it sounds as though the spring seeding will soon be over.

Seeding Failed

The clover and timothy seeding is quite a failure in this district this spring. Quite a lot of the farmers have to plough up their seeding.

A Friendly Hand

The neighbours and friends of the late Mr. Joseph McConnell are very kindly lending a helping hand, and are having a bee this week putting in the spring seeding for Mrs. McConnell. About twenty teams invaded her farm on Thursday.

A thorough cleaning of old quarters with scalding hot lye water and a scrubbing of the sow before she is placed in the clean farrowing pen will do a great deal toward increasing hog production profits. An enormous loss results each year due to the infestation of baby pigs with round worms and other parasites found in old hog yards.

Silage is most valuable as a supplementary feed when the pastures are short during the grazing season. It should never constitute the whole of the forage ration but should be fed supplementary to pasture or some kind of roughage.

RICHARD ELMHURST IS TRAINING NEW HORSE

BETHEL, May 10.—The wet weather is delaying the seeding very much, clover and fall wheat are coming along very good, very little was winter killed, and if warm weather would set in, there would be a fair crop.

Charlie Fife is busy breaking in a colt.

Richard Elmhirst has a new horse in training that will likely be heard from this fall.

Fred Nelson is in Keene at present working in the garage.

OMEMEE FARMERS SHIP MANY CATTLE AND HOGS

OMEMEE, May 10.—Mr. S. D. Vaughan, shipper for the U.F.O. in this vicinity, made his regular trip to Toronto on Monday and disposed of a number of cattle as follows: Eight cattle at 4 to 5¼c per lb., and butcher beef at 6c per lb.; 69 calves, the majority of which sold for 10c, others 9c, and a few at 7c per lb. He also shipped 53 pigs on Thursday, the price being $7.50 per cwt. for 44, with 8 selects at $8.35 per cwt. Mr. W. J. Lamb shipped 58 hogs on Friday, the price paid being $7.75 for all grades.

APSLEY AUCTION SALE

APSLEY, May 10.—An auction sale of farm stock and implements, with Fred Bullied as auctioneer, was held at Ambrose Dingman's farm on Wednesday, May 7. Prices realized on cattle were low, cows selling at $20 to $40 each, two-year-olds fetching $13, while calves could not find buyers. Sheep went for $9.50 each. A finely-matched team of three-year-old colts was knocked down at $305. Farm machinery brought fairly good prices. A heavy downpour of rain somewhat dampened the ardour of the buyers during the afternoon.

FALL WHEAT UP ONE FOOT TALL

One Farmer Near Hastings Has Fourteen Inch Stalks--Lecture Course Opened.

HASTINGS, May 10—Most of the farmers in this district have nearly finished spring sowing, and are beginning to prepare land for the root crops. However, since the weather has been so cold and backward, very little of the spring grain sown is above the ground.

The fall wheat has apparently weathered the winter in excellent condition, and a farmer living on the main road between Hastings and Campbellford, reports wheat up at a height of fourteen inches.

Clover, hay and alfalfa covers the ground in most local places, and timothy is also progressing favorably.

Mr. W. J. Buck has recently purchased a new spreader from one of the local agents.

New Course Started.

Miss Hopkins, of Lindsay, has commenced the demonstration lecture course in food values and cooking, under Ontario Department of Agriculture. About sixty-eight members have already answered the roll call, which is called at the close of each class. Three lessons have been given, and seven more constitute the course.

TRENT RIVER PRICES.

TRENT RIVER, May 10—Dairy butter is selling at 30 and 35 cents. Eggs, 20 cents.

NORWOOD BEHIND TWO WEEKS

NORWOOD, May 10—On account of the cold and backward weather, the farmers in this district are about two weeks behind in their work. The fall grain and clover are, however, looking well.

Hay Crop Assured And Fruit Grower Has Cause to Joy

Toronto, May 10 (Canadian Press).—Heavy rains in Ontario during the past ten days have retarded seeding in some sections of the province but it is not anticipated that any damage will be done to spring crops unless the precipitation continues for a long period. The Department of Agriculture officials report that the season is backward, but seeding is practically completed in Western Ontario. In the eastern districts the farmers are not so well advanced.

Recent storms have assured an abundant hay crop while fruit growers are enthusiastic over the splendid showing of their crops. The strawberry yield promises to be again phenomenal.

Baby Chicks

With the arriving of the baby chicks, one of the most essential factors for their welfare is cleanliness. Fresh water and a good quality of chick feed should be kept before them at all times. Keep all drinking and feeding utensils clean and you will have a decided improvement in the death rate.

Get away from the idea that any old thing will do if you want a good healthy brood.

Give the hen and nest a generous sprinkling of a good vermin killer prior to the chicks being hatched. Thiswill leave the hen clean and the chicks will develop faster.

Be careful with fires in the brooder house. See to it that nothing inflammable comes in contact with the stove or pipe. Caution prevents loss of coops, sheds and barn.

Be sure to feed good buttermilk or sour skim milk. Many chicks are ruined each year by feeding milk in which there is washing soda or some other form of neutralizer.

The first week in the brooder house is the critical one. Watch the chicks carefully during this period. Most of the trouble is caused by overcrowding, piling in the corners, and by chilling.

Watch the litter in the hen house at this time of the year and change so often as it becomes damp and heavy. Damp litter causes the houses to be damp, and is the source of much disease.

It is a good idea to put clean sand on the floor of the brooder house underneath the litter. It should be placed in the house several days before the chicks are put in so that it will be thoroughly dried out.

A Real Test

Ethel—Jack is so eager to please me! He always agrees to everything I say.

Clara—Why don't you suggest a proposal, dear?

Care of Mare and Foal.

It is very important that the mare receives proper care at foaling time. If weather conditions permit let the mare foal outside. If she must foal inside give her a well-bedded stall, which has been made absolutely clean. Do not tie off the stump of the navel cord. As soon as the foal is born treat the cord with tincture of iodine and then apply some antiseptic powder. This precaution is to guard against the dreaded navel disease.

PRINCE'S RANCH ALL IN BUTTER AT EXHIBITION

Prince of Wales and His Horse Are Life-Size — Butter Situation In England Is Improving From Canadian Viewpoint.

UNITED EFFORT.

An interesting display in connection with the British Empire Exhibition at Wembley Park is the butter section, where a model is shown, constructed entirely of butter, of the Prince of Wales' Alberta home, with the Prince in the foreground standing by his horse. The Prince and his horse are life-size, the remainder being in proportion. A Canadian fruit farm is also a feature. In the foreground is a green lawn dotted with baskets of every sort of luscious fruit and away behind stretches a vista of orchards, with men on ladders gathering fruit from trees while women are packing it in baskets on the ground.

An interesting phase in the situation with regard to butter, particularly as it affects the export trade to Britain, which has been captured to a great extent of late years by Australian and New Zealand exporters, in direct competition with the Canadian marketers, is the advance made in Old Country markets recently by butter sent from western portions of Canada, as compared with the article shipped from the east. It is the opinion of experts that the advance made in the western article is due to the action of these provinces in getting together, appointing Government inspectors and having all cream graded alike, to obviate the difficulty of over-ripe cream and limed cream, complained of in Canadian butter by British buyers. The Grocer, of London, England, says:

"The present season has witnessed an unusually heavy import of Canadian butter. In a general way the butter from the provinces of Manitoba, Saskatchewan and Alberta proved superior to the article produced in the eastern provinces, and commanded a higher price This goes to show the value of united effort as exemplified by co-operation between the creameries and the provincial governments of Manitoba, Saskatchewan and Alberta, and these provinces have very efficient systems of government grading."

Sheep Enter Summer Quarters at Bethany

BETHANY, May 10—Grass through out the vicinity is very short, owing to the cool, backward weather and with few exceptions cattle are still being stall-fed.

Sheep clipping is practically done around this section, and a few flocks are turned into summer quarters.

Eggs and butter are still plentiful, the market price being 21 cents per dozen, with butter at 32 cents per pound

Farmers are getting their root ground in condition for this crop.

A number of farmers report that chickens are hatched, but are coming along slowly, fertility of eggs being much better than last year.

Is your cow drinking the proper amount of water? Provide plenty of clean fresh water for your stock

British Empire Exhibition

Canadian visitors to the British Empire Exhibition are invited to make use of the facilities of our London Office at No. 3 King William Street, E.C. We recommend our LETTERS OF CREDIT and TRAVELLERS' CHEQUES to people travelling abroad. They are easily negotiated and serve as a valuable introduction in cities where the holder may not be known. LETTERS OF CREDIT and TRAVELLERS' CHEQUES are on sale at all Branches of the Bank.

THE DOMINION BANK

PETERBOROUGH BRANCH,

JOHN CRANE. . . . . Manager.

THE EXAMINER BIBLE COUPON

Two distinct styles of this wonderful Book of Books have been adopted for this great newspaper Bible distribution. One is the far-famed Red Letter Bible (Christ's sayings printed in red for immediate identification), and the Black Print Bible for those who prefer that style.

Only Three Coupons and

the Mere Nominal Cost of Manufacture and Distribution.

Clip this coupon and two others and present them to this paper with the sum set opposite either style, and come into possession of your Book of Books at once.

Style —Red Letter Bible, overlapping limp seal grain cover, red edges, round corners, gold lettering, large, clear print, three coupons and only $1.98

Style B—Black Print Bible, flush limp black seal grain cover, red edges, medium large type, strong and durable, three coupons and only.. 98c

Mail Orders: Send amount for Style A or Style B, with three of these coupons, and include 13 cents additional for postage and packing.

Every Reader Should Have a New Bible

Goodrich SILVERTOWN Cords

"Best in the Long Run"

Canadian Motorists know from experience there is no finer tire than Silvertown—for years they willingly paid a higher price in order to get it. Now that it is Canadian made it costs no more than other cords.

Made in Canada · They cost no more

HEARTS AFIRE

by May Christie

The Brilliant Novelist of Modern Society

LEADING CHARACTERS:

Prudence Page, a pretty country girl ... saddened from a brief and unhappy love affair with unreliable

Bert Traymore, a dfascinating philanderer, guest at the home of

Mrs. Vansittart, wealthy women who owns Winston Towers. Another of her guests is

Virginia Dale, a blase beauty who has brought about a forced engagement between herself and

Peter Armstrong, brilliant young inventor, much attracted to Prudence, who, for her part, loves him deeply.

Virginia dreams of a wealthy future. And is furious when she hears that Peter has been meeting Prudence.

She makes a jealous scene with Prudence and the latter informs her that she is not worthy of Peter.

Prudence goes off alone in the woods for a walk, as dusk falls. She sees a woman walking through the woods making for a certain tree.

The woman proves to be Virginia who digs up some boxes of silver plate and jewelry. Prudence is discovered, watching her.

CHAPTER LXVI

"How Do You Account For This"

In girls of Prudence's character, there is an indomitable 'something' which will rise to meet emergencies, no matter how amazing may the latter be.

Now—as Virginia Dale's eyes glared upon her in the eerie lantern-light—that 'something' came to the surface in the younger woman, so that she didn't scream, or faint, or run away, or do any of the foolish, so-called 'feminine' things that a heroine of romance is supposed to do, in the astounding circumstances.

She stood her ground.

"Come out, you spy!" hissed Virginia, holding the lantern up, so that its rays fell full on Prudence.

The latter stepped forward, her footfalls making a crackling sound in the undergrowth.

An owl hooted eerily at that moment, and for a fantastic second it flitted through Prudence's mind that Virginia—distorted with rage and with frustrated scheming—was a witch, there in the queer shadows of the wood, behind the lantern's fitful light! The digging implements were a broomstick, weren't they? Would she fly off, over the tree-tops, and join that hooting owl amid the outer darkness?

"How dare you spy on me?" hissed Virginia, her eyes narrowed to a pinpoint, like a dangerous cobra that is going to strike. "How dare you sneak on my track, you—you woman?"

Prudence met the envenomed glare.

"I dare anything for the restoration of my own good name," she answered in a measured tone that gave no hint of fear. A great light was dawning on her spirit. The diamond earrings and the money found in her sash . . . Virginia had worn the gown before she did, that catastrophic night. Virginia had left the stolen goods there perhaps through carelessness, perhaps through deliberate wish to blacken her rival's character and chances . . . Bert Traymore had been innocent . . . no one but Virginia had been to blame.

"Your good name? Faugh!" Virginia burst into horrible laughter that had no slightest sound of mirth about it, only hysteria. "Who in the world cares what a—a common nobody like you does, or says?"

For answer Prudence, in a low, resolute tone, continued:

"Calling me names won't mend this matter. I've seen what I have seen, over there—"—she nodded into the darkness in the direction of the elm tree—"and I ask you what you are doing, hiding Mrs. Vansittart's property—her lost property, for I recognized the gold candlesticks, and several other things in the boxes—out here in this solitude?"

Virginia gave a high, angry laugh that again had the hysterical note about it.

"A chit like you dares to call me to account?"

"I do. I shan't move from here until you give an explanation."

"Ha! Ha! You won't? We'll see about that?" And Virginia took a furious step towards the speaker, arm upraised, and something gleaming ominously in it.

"I shouldn't advise you to use violence," went on the cool, unafraid voice of the younger girl, standing immobile on the spot. "If you injured me—if you even killed me, here where we stand—it would be the ruin of you, and you know it. Our footsteps are already over the mould and moss, and there wouldn't be the slightest difficulty in the police tracking you."

Police?

Virginia, deeply as she loathed this clear-eyed girl, shivered at the hateful word.

"I ask you," persisted the quiet, resolute young voice, "I ask you to explain why you are hiding Mrs. Vansittart's gold candlesticks and other property which I recognize, here in this wood in a box?"

"You can ask till Doomsday," hissed Virginia, fury again getting the upper hand. "You can——"

The words died on her lips, for in Prudence's eyes she saw a something that frightened her . . . something as strong as granite, pure with the uprightness of an unsoiled spirit, unafraid as the Christian martyrs were in face of danger.

"I insist upon an explanation." There was a relentless note in the young voice, and Virginia, cowardly at heart as are all bullies, recognized it.

"Why make a fuss? What's it to you what I do?" Her tone was suddenly flat and colorless, with a dragging sound about it.

There was a silence in which both girls neither spoke nor moved. Then Virginia, sullenly:

"Oh, if you're going to insist . . . I don't see it's any of your business . . . this stuff was left me by an old aunt who died . . . it was sent me through the trustees, the lawyers . . . I kept the boxes in my trunks up at the Towers . . . didn't want Mrs. Vansittart to know, because I owed her money . . bridge debts . . . and for a gown or two . . . you understand . ," she gulped and hesitated.

"No, I don't," said Prudence, in the tone of a judge arraigning a prisoner at the bar. "Go on."

"I started out to pawn the things," stammered Virginia, the words now tumbling over each other in her eagerness to be finished with the hateful interview. "I—I didn't want anyone to know—they all think me rich—I'm poor—wretchedly poor—and I didn't see why I should pay Mrs. Van. back the money, when I work like blazes to be gay and—and well-dressed—to entertain her dull guests—I mean, I'd pay her back later, but just now I wanted the money for something else, you see—so I started off with the boxes—and then I saw Bert Traymore coming, so I hid them in this wood, for he mustn't know—"

"Give me the trowel Prudence said and took it brusquely from the stammering speaker, and walked forward to the elm tree. Stooping down, she lifted one of the heavy gold candlesticks, holding it aloft. "You say an old aunt left you these?"

"Yes. Yes."

"Then," said Prudence coolly, tilting the candelabra backwards, "How do you account for this?"

She pointed to Mrs. Vansittart's name in full, engraved in small letters at the bottom of the candlestick.

Next Issue: An Admission.

NECK SCARF.

Whether she wears a tailleur, a straightline frock or a long coat, the stylish maid of this season wears a silk neck scarf.

A Century of Royal Patronage

The beautiful finish and distinctive designs of Brown's Shamrock Linen have held Royal patronage for over a century, and have won world-wide supremacy over all other household linens.

Ask your dealer to show you this famous line.

BROWN'S SHAMROCK PURE IRISH LINEN

John S. Brown & Sons, Limited, Belfast, Ireland.
Canadian Branch: John S. Brown & Sons, (Canada) Ltd., 60 Wellington St. W Toronto.

We are distributors for Brown's Shamrock Linen in Peterborough.

Robt. Fair & Co. Ltd.

COTTON STANDARD REVISION PROPOSED AS AN ECONOMY

CHICAGO, May 10.—If consumers of cotton goods desire maximum wear out of their sheeting ,belting, canvas and tires, cotton standards should be revised to include tensile strength in classing cotton for market, according t oresults of a 15-year field and tehnical study on the subject, announced by the Bureau of Industrial Research here.

Existing cotton standards also are responsible for much of the child labor in cotton fields and much illiteracy in cotton growing states, a report argues. Study of cotton fibre in the survey provided data which agreed in condemning the present mixture of unripe with ripe cotton in most of the bales which are ginned and shipped, the report added.

WOMEN! DYE FADED THINGS NEW AGAIN

Dye or Tint any Worn, Shabby Garment or Drapery

Diamond Dyes

Each 15-cent package of "Diamond Dyes" contains directions so simple that any woman can dye or tint any old, worn, faded thing new, even if she has never dyed before. Choose any color at drug store.

MAKING MAKE MONEY MONEY

Brief but Important Lessons in Finance, Markets, Stocks, Bonds and Investments.

Much money can be easily saved, when home-building, if a liberal amount of common sense is used.

When you are planning on building a house, it often happens that the bids you receive run considerably higher than you had anticipated.

In such case several courses of action are open:

1. You may get new bids from other contractors. But care should be taken to deal only with responsible builders. A careless and irresponsible builder may bid low, but he is expensive in the end and most unsatisfactory.

2. You can change your plans, choosing smaller rooms and less expensive finishings. A certain amount of this sort of cutting may prove to be both wise and successful.

3. You may postpone the finishing of certain parts of the house. Oftimes a room that is ultimately needed may be left unfinished for the present. The purchase of some of the fixtures may be postponed. Or the house may be so planned that one unit may be built now and a second unit added later.

USE AMMONIA

Often the radiator leaks and the water beneath gets in filmy gray spot. his may easily be removed with ammonia.

ADVENTURES OF THE TWINS

By Olive Roberts Barton

THE TWINS VISIT HANSEL AND GRETEL

So the three travelers parked their car.

"Let's go to see Hansel and Gretel,' 'said Mister Muggs. "Oh, yes, let's do," cried Nancy and Nick. "Do you suppose they will be living in a house of cake and bread, with sugar windows?"

"Well, I should think not!" remarked the fairyman. "After the mean way the old lady in the woods treated them when they were lost! She built herself a cake house just to get them to come that way. And when they got there she was horrid to them. But the best way to find ou all about it is to go and see. I'm sure Hansel and Gretel will be ever so glad to see a little boy and girl like themselves."

So they all got into the nice little car and rode and rode and rode past seven times seven duck ponds and seven times seven barnyards, and came at least to a beautiful house.

And over the door it said, "Hansel and Gretel's House. Welcome!" '

So the three travelers parked their car under an apple tree and went up the steps and tapped on the front door.

It flew open at once and out rushed the children.

"Oh, we are so glad to see you!" cried Hansel and Gretel. "Now we can play."

Just then a maid in a stiff starched cap and stiff starched apron and stiff starched everything, came out and said, "Miss Gretel, you cannot play now. You must practice your music lesson and then do your sums, and then go for a walk in the park, and then take your riding lesson, and after that your dancing master will be here to teach you some new steps. And then you must be fitted for some new dresses, and after that the woman is coming to—"

"Oh, bother!' 'cried Gretel. "I don't want to do these things. I want to play."

"You are rich now and your father says you must do as I say."

And a man who looked as though he had been dipped in stiff starch all over, came and said to Hansel, "And you cannot play either, sir! You have even more things to do than Miss Gretel."

"But I don't want to do anything but play marbles," declared Hansel. "I'd rather be poor and not have anything to eat, like the Twins when father was a poor wood-cutter. I wish we hadn't found the old woman's treasure and become so rich."

"So do I," said Gretel. "I'd rather be poor and wear rags again."

"A pretty kettle of fish!" and there stood a poor little cottage with a thatched roof. Away in the distance they could hear the blooms of an ax. The poor woodcutter was at work again. Their riches had gone.

"The Fairy Queen must have heard you,' 'said Mister Muggs. "You have your wish."

"And now we'll be happy," cried the children. "Come on, Twins, and play."

NEW BOOKS AT PUBLIC LIBRARY

Books For Juveniles

Boy With the U.S. Diplomats (Rolt-Wheeler), Buffalo Bill and The Overland Trail (Sabin), With the Indians in the Rockies (Schultz), Boy Scouts in the Wilderness (Scoville), Nursery Tales From Many Lands (Skinner), American Indians—2 copies—(Starr), Little Count of Normandy (Stein), Half-past Seven Stories (Anderson), Peter's Trip To Story-land (Davies), Jumping Into the Jungle (Stewart), Old Ballads in Prose (Tappan), Story of Japan (Van Bergen), In the Land of the Monkey Men (Verrill), Story of Grenfell of the Labrador (Wallace), Henry and His Travels (Westergaard), Post of Honour (Wilson), Grimm's Fairy Tales (Wiltse), Rhymes and Fables—4 vols.—(Haaren).

Books For Adults

Pilgrim's Progress (Bunyan), History of Peterborough (Mulvany), In Darkest Africa—2 vols.—(Stanley), Poems (Hemans), Tales (Poe), St. Cuthbert's (Knowles), Battle of the Books (Swift), Miniature Encyclopædia (Clowes), Money-makers (Klein), Life of Frances Ridley Havergal (By Her Sister), Secrets of the German War Office (Graves), Irishman in Canada (Davin), Cliff End (Booth), Broad Highway (Farnol), Double Traitor (Oppenheim), Clayhanger (Bennett), Deep Moat Grange (Crockett), Riddle of the Sands (Childers), Stowaway Girl (Tracy), Money Market (Benson), Dominant Dollar (Lillibridge), War Lords (Gardiner), Adam Bede (Eliot), Sowers (Merriman), Gambler (Thurston), Quisante (Hope), Rules of the Game (White), Mr. Justice Raffles (Hornung), John Marvel, Assistant (Page), Clansman (Dixon), Quinneys (Vachell), Amateur Gentleman (Farnol), Vanished Messenger (Oppenheim), Mischief-maker (Oppenheim), Sinners (Torbett), Smoke Bellew (London), Pam (Von Hutten), Mightier Than the Sword (Courlander), Poor Folk (Dostoieffsky), Torchy (Ford), When Ghost Meets Ghost (DeMorgan), Childhood—Its Care and Culture (West), Moordius & Co. (Locke), Peter Jackson, Cigar Merchant (Prankau).

FABLES ON HEALTH

YOU AND YOUR BABY

Mr. Mann of Anytown had never forgotten that morning when he walked into the office and announced: "It's a girl." He had rehearsed saying: "It's a boy," but had to change his speech when the doctor made the customary announcement.

The thrill was there, just the same. And though the second and third of the Mann babies were boys, the incident did not have the same epochal significance.

He had always loved children, but he suddenly realized how little he knew about babies and their care. He felt he should be able to act in an advisory capacity to Mrs. Mann. So he became deeply engrossed in child problems.

The family doctor supplied him with a brief background:

"It once was said that being a baby was one of the most dangerous of occupations," he observed, "but thanks to progressive tendencies in the past dozen years that condition has changed.

"As most parents have found out, the first year is likely to be the hardest. Saving of infant life has been effected largely through centering attention on the later months of that year.

"So just jot down these pointers: Complete and absolute sanitation; intelligent care on the part of the mother; skilled supervision in matters on which the parents are ignorant; careful check on the milk supply, particularly as to purity.

"Most babies are born normal.

"After that it's up to you."

NO MORE CORNS

Why be troubled with corns and callous spots on the feet when Chicago Corn Paint will remove them so easily? A few applications are generally sufficient to remove the most obstinate corn or callous. Get it at Bond's Drug Store, corner George and Hunter streets.

SMOKES

Americans are using 140 cigarets for every 100 used in 1922, judging by factory output.

Cigars and pipe tobacco continue slumping steadily.

The cigaret, made "respectable" by the war, is the National Smoke. Fifty cigarets a month are being manufactured for every man, woman and child in the country.

REVIVE INDUSTRY IN NEWFOUNDLAND

New Towns, Mills and Harbors Appearing--People Hopeful Again -Pulp, Paper and Lumber Trades Prosperous

Vivid descriptions of grea construcitonal and productive activity in former wildernesses in Newfoundland are given by Dr. Mark Fenwick as a result of a recent tour. Surveying the outlook, the superintendent of Methodists missions considers prospects for renewed prosperity to be unusually bright. Improvement since May, 1923, is notable.

The twelve months just ended in the "Ancient Colony," exhibit a more hopeful outlook than has been the case for the past three years. There is certainly a better heart obtaining among the people, and the absence of urgent claims of destitution lends encouragement for improvement in temporal welfare.

The fishery of 1923 was not up to the average voyage by a long way, but shortness of catch does not always mean a real loss, for it is often the means of creating a greater demand, thus making higher prices in the foreign markets. This fact, together with improved exchange, has made the fisheries more remunerative.

The "more hopeful outlook" is due also to new avenues of employment opening, whereby many hundreds of men found remunerative employment, and especially those who, by financial stringency, were unable to prosecute the fishery.

The Anglo Development Company at Grand Falls, and its auxiliaries at Millertown and Badger Brook, have added largely to the number of their employees, thereby increasing the output, by taking over the Terra Nova Mills and territory, situated on Terra Nova Lake.

The Armstrong-Whitworth Company, whose huge pulp mills are being built on the Humber River, at Bay of Islands, began a series of undertakings that brought about the transformation of the country at Grand Lake, Deer Lake and Corner Brook. At the junction of Grand Lake and Deer Lake a huge dam has been built, and from the dam at Deer Lake the Deer Lake canal, of several miles in length, has been cut, ending with the flume at Deer Lake, where the power house is located. Around these centres hundreds of small houses have been erected for the temporary use of the workmen, and, in addition, at Deer Lake twenty splendid houses, with modern equipment, and a temporary hospital and other buildings for the community life of the men have been erected.

The greatest transformation, however, has taken place at Corner Brook, where the pulp mills will soon be grinding out pulp and manufacturing paper. A huge shipping wharf has been built with a depth of water of over fifty feet, so that steamers of large tonnage can be, with the greatest ease, loaded and unloaded. The space between the wharf and the main line of railway has been filled in by the removal of high land. To the onlooker, the steam-shovels, attacking the high table-land, seemed to be saying, "Give us this mountain," while to watch the hundreds of men, like so many busy ants, and the puffing engines drawing long trains of cars filled with rock and soil and gravel, to be dumped into the waters of the bay, forming dry land where once was a great expanse of water, one could see a wonderful literal transformation of the geography of the locality. Then, beyond all this, the forest has fallen before the keen onslaught of the axemen, and the site of a new inland town laid out, which will be the centre of throbbing life.

Not only is this true of the west coast, but, encouraged by favorable tax exemptions, a great milling and exporting lumber enterprise has been inaugurated by H. J. Crowe, one of the pioneer lumber kings of Newfoundland. White Bay, perhaps the least known of Newfoundland's great bays, almost a "no-man's-land," has received an impetus, and is being aroused out of many centuries of lethargy and sleep. A new town, called Hampden, has grown up in less than six months, and some hundreds of men, many of them bringing their families with them, are finding employment. This should also be said, that this new enterprise is characterized, as in all those previously undertaken by Mr. Crowe, by the provision of suitable educational facilities for the children.

Then, on the north side of White Bay, in the vicinity of Harbour Deep, another logging enterprise has been commenced, affording employment to a large number of those seeking it.

Newfoundland, in our opinion, after a knowledge of the varying experiences through which the colony has passed for many years, must, in an especial degree, be regarded as "the child of a benign Providence."

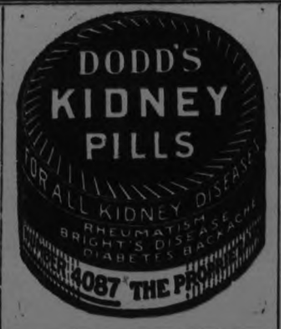

ASK US FOR AN INTERESTING BOOK ON INTERNAL BATHS

Dr. Chas. A. Tyrrell always claimed his life was saved by Internal Baths—chronic constipation was his bane.

And after they made him well, they kept him one hundred per cent. well and efficient for many years.

This is not hard to believe when physicians agree that most human ills are caused by accumulated waste in the lower intestine and no medicine has ever been found to keep it free from these poisons.

Dr. Tyrrell's book tells why and how this has been the means of freeing many thousands of progressive Canadians from "that tired feeling," as well as the more serious illnesses which follow if the pernicious poisons are not cleaned out.

Simple warm water, scientifically administered, will take them out and keep them out.

The J. B. L. Cascade is the perfected invention of Dr. Chas. A. Tyrrell of New York for Internal Bathing. It is now being shown and explained at The Warne Drug Co.

Phone or ask them for free booklet all about it, or write Tyrrell's Hygienic Institute, 163 College street, Toronto.

SAVAGE.

The big game hunter, Carl Akeley, says: "One of my native boys speared a young gorilla. I came to it as it lay dying. Its mother was already dead. When it saw me, it stretched out its infant arms in appeal and cried when I touched it."

Some people call this sort of thing "soprt."

RAILWAY TIME TABLES

CANADIAN NATIONAL RAILWAY.
All Trains Daily Except Sunday.
(Corrected to date.)

No. 91—7.10 a.m., for Lindsay and Toronto.
No. 96—8.10 a.m., for Port Hope and Toronto.
No. 93—8.20 a.m., for Lindsay, Blackwater Junction, Orillia, Midland, North Bay and Toronto.
No. 98—8.25 a.m., for Hastings, Campbellford, Belleville and points on the main line east.
No. 269—8.30 a.m., for Lakefield
No. 95—12.02 p.m., for Lindsay, Port Hope, Toronto, Buffalo, making connections with the International Limited for London, Detroit, Chicago and Ottawa.
No. 100—12.15 p.m., for Hastings, Campbellford, Belleville and Ottawa.
No. 271—12.25 p.m., for Lakefield.
No. 98—6.34 p.m., for Lindsay, Orillia, Midland, North Bay and Toronto.
No. 99—8.19 p.m., for Lindsay.
No. 94—9.10 p.m., for Port Hope, Montreal and Boston. Carries sleeper for Montreal.

CANADIAN PACIFIC RAILWAY.
(Corrected to date.)

GOING EAST—
11.59 a.m.—Norwood, Havelock, Bonarlaw, Tweed, Perth, Smith's Falls, Kingston, Ottawa, Montreal and intermediate points daily. On Sunday this train proceed east only as far as Havelock.
8.20 p.m.—Indian River, Norwood, Havelock, Tweed. Daily except Sunday.
12.02 a.m.—Havelock, Tweed, Kingston, Perth, Smith's Falls, Montreal, St. John, Boston and New York. Daily except Saturday.
1.55 a.m.—Havelock, Tweed, Kingston, Perth, Smith's Falls, Ottawa.
GOING WEST—
6.16 a.m.—Myrtle, Toronto, Guelph, Goderich Hamilton, Galt, Woodstock, St. Thomas, London, Chatham, Detroit, Chicago and New York. Daily.
6.01 a.m.—Toronto (Yonge Street), Hamilton, Owen Sound, Teeswater and intermediate points, Daily except Sunday.
7.35 a.m.—Toronto, Hamilton, Brantford, Buffalo, Rochester, Boston, New York, Galt, Woodstock, London, Chatham, Detroit and intermediate points between Peterboro and Toronto. Daily except Sunday.
9.35 a.m.—Bethany, Lindsay, Orillia, Port McNicol and intermediate points. Daily except Sunday.
6.06 p.m.—Toronto, Hamilton, Brantford, Buffalo, New York, Galt, Woodstock, London, Windsor, Detroit, Chicago and intermediate points between Peterboro and Toronto. Daily.
6.50 p.m.—Lindsay, Toronto and intermediate points. Daily except Sunday.

ARCHITECTS.

W. & WALTER R. L. BLICKWELL—Architects, Office, Bank of Commerce Building, corner of Hunter and Water Streets. Telephone: Office, 12007; Residence, 1272.

BARRISTERS AND SOLICITORS

GORDON & O'BRIEN — Barristers, Solicitors, Notaries. Money to loan on easy terms. Special attention to Patents and Trade Marks Phone 219. G. N. Gordon, K.C., M.P., J. A. O'Brien.
Mr. Gordon will be in his office each Saturday, during the Sess.

S. T. MEDD—Barrister, Solicitor, Notary. Office over the Dominion Bank, corner of George and Simcoe streets. Telephone No. 7. Private funds to loan at current rates upon easy terms.

PECK, KERR & McELDERRY, Barristers, Solicitors and Notaries. Office, Water street, Peterboro. Money to loan at the lowest current rates of interest on easy terms of payment. E. A. Peck, K.C., W. J. McElderry.

O'CONNELL & CORKERY, Barristers, Solicitors and Notaries. Money to loan at the lowest current rates of interest. Daniel O'Connell, John R. Corkery, Hunter street, two doors west of the Post Office.

DUMBLE & JOHNSTON—Barristers, Solicitors, etc. Office, over the Toronto Savings and Loan Company, George Street. D. W. Dumble, K.C., W. Johnson.

A. E. DIXON—Barrister, Solicitor, etc. Office, Hunter and George streets. Entrance next to Madill's drug store.

HALL & HALL—Barristers, Solicitors and Notaries Public, Hunter street, Peterborough next to St. John's Church. Money to loan at the lowest rates of interest. E. H. D. Hall. Basil D. Hall.

MOORE & WEARING—Barristers and Solicitors, 405 Water street, opposite the Post Office. Money to loan at the lowest current rates of interest. Jas. Wearing, K.C.

E. R. HALL—Barrister, Solicitor, etc. Peterboro, Ont. Office, corner of Hunter and Water streets, over the Canadian Bank of Commerce. Trust Funds to loan on easy terms of payment.

JAMES FORDYCE STRICKLAND—Barrister, Solicitor, Notary Public. Money to loan. 375 Water street, Peterboro. Phone 191.

WILFRID F. HUYCKE, Barrister, Solicitor, Notary Public. 395 Water street. Telephone 339.

MEDICAL.

DR. BUCHANAN, F.R.C.S. Edinburgh; M.R.C.S., Eng.; L.R.C.P., London. Eye, Ear, Nose and Throat Specialist. Hours, 9-11, 2-4 p.m. and 7-8 p.m. 'Phone 519. Office, corner Water and Murray streets.

DR. C. C. CRAGG—Eye, Ear, Nose and Throat Specialist. Office 295 Charlotte street, formerly occupied by Dr. Neal. Hours—9-11 a.m., 2-4 p.m., 7-8.30 p.m. Telephone: House 980J, Office 3185.

NOTICE.

DR. C. B. WAITE, M.D., C.M.—Post Graduate London ,Eng., 300 Charlotte street. Office hours: 9 to 11 a.m., 2 to 4 p.m., 7 to 8 p.m. 'Phone 244.

MONEY TO LOAN.

We have funds to loan on Real Estate Security at the lowest rates. GORDON & O'BRIEN. Phone 219.

OSTEOPATHY.

DR. WILL A. SETTLE—Osteopathic Physician. Office in Crown Apartments, 124 Hunter street, Corner Water and Hunter streets. 'Phone 649. Office Hours, 9 to 11 a.m., 2 to 5 p.m. and 7 to 9 p.m.

DR. MARY E. DAVIDSON, Osteopathic Physician, 308 Charlotte street, Peterborough, 'phone 1016W. Hours, 10 a.m.-12m; 2 p.m.-5 p.m.

INSURANCE.

FRANK A. BLACK—209 Barrie Bldg., Peterborough, Ont., representing Manufacturers' Life Ins. Co. 'Phone 603. Residence 2230.

It Pays to Advertise.

Some of them Were Unmarried Mothers

OUR Rescue Department—the department that takes care of the unfortunate girls and women — was taxed to its capacity throughout 1923. A total of 700.

Five out of every seven were "unmarried mothers" — an astonishing thing, you say, and yet the number was only limited by the accommodation available.

In order that we may continue this very important branch of Salvation Army service and vigorously pursue our preventive work, we need your financial assistance.

What we accomplish during the next twelve months will be measured only by the response to this Annual Self-Denial Appeal.

Your Help Is Earnestly Requested

Annual Self-Denial Appeal

THE SALVATION ARMY

Charles Sowton - - *Commissioner*

If you have not been called on, please forward your donation to Adjutant Arthur Smith, 515 King St., Peterboro.

GRAY-DORT

Inspectors with a Conscience

TWO things make inspection valuable or valueless in an automobile factory.

First—the management's instructions to its inspectors.

Second—the desire of the inspectors to carry out those instructions.

The new management of Gray-Dort Motors says to Gray-Dort inspectors: "You must not pass a single thing in any Gray-Dort car which is not *better* than you would want in your own car".

And every inspector knows that those instructions must be carried out to the letter if he is to stay with this organization.

Today the inspection in the Gray-Dort plant is the most rigid ever established by an automobile manufacturer.

Go to the Gray-Dort showroom and examine the cars.

Drive the cars. Find out for yourself how smooth and powerful and quiet the Gray-Dort is.

GRAY-DORT MOTORS LIMITED - CHATHAM, ONT.

A Complete Line of Gray-Dort Fours and Gray-Dort Sixes

Balloon Tires Optional at Slight Extra Cost

W. J. HAMILTON

379 Water Street Phones 1329 and 2166F

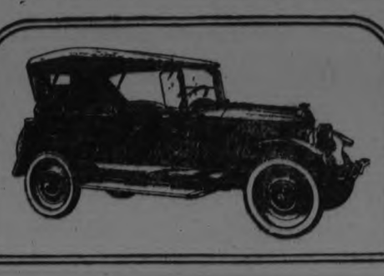

HALL'S MAY THRIFT MESSAGE

ECONOMIES FOR SATURDAY NIGHT, MONDAY AND TUESDAY

ALL SUITS IN STOCK REDUCED TO 1/3 OFF THEIR REGULAR PRICES

TAKE ADVANTAGE OF THIS BIG MAY SALEEVENT—PRONOUNCED VALUES,— DECIDED SAVINGS. YOUR PATRONAGE SOLICITED.

ALL COATS IN STOCK REDUCED TO 1/3 OFF THEIR REGULAR PRICES

Seven May Thrift Calls From The Staple Department

BIG VALUE IN COLORED ENGLISH BATH TOWELS. MAY SALE PRICE, EACH - - - - - 49c

Here's a chance to secure a rare bargain in a general purpose Towel that is certainly great value at this exceptionally low price. They are made of unbleached cotton yarns and have red, blue and white stripes and checks, while the Turkish weave ensures an absorbent, long-wearing feature. They measure 21 x 48 inches.

FOR TONIGHT ONLY WHILE THEY LAST! 50 ONLY WOMEN'S SUMMER NIGHT GOWNS, EACH - - - - - - - 59c

These Gowns are very dainty, being made from sheer qualities of mull and nainsook. Trimmings of shirring, embroidery work, lace, insertion and hemstitching. They were made to sell from $1.00 to $1.25 each, and are splendid value at Tonight's Sale price. As the quantity is limited to 50, you'll be wise to be here at 7.30 sharp to secure this splendid value in Gowns. (Rummage Dept.)

FOR TONIGHT ONLY WHILE THEY LAST! 50 DOZEN CUT GLASS WATER TUMBLERS - - - - - - 6 FOR 59c

Clear crystal Glasses of eight-ounce capacity and made with grape cuttings and heavy base. We have had these Glasses on Sale before and they met with ready response. Many customers were disappointed—they sold out so quickly—so be on hand early tonight to secure your share of this splendid value. (Rummage Dept.)

PURE LINEN ROLLER TOWELLING, 16 INCHES WIDE. MAY SALE PRICE, YARD - 15c

All-linen yarns compose this Towelling that will stand lots of hard wear, so is considered unsurpassed for daily use. A very absorbent and practical Towelling that will give splendid satisfaction. With the May Sale price attached it is an appeal to every housewife to buy in large quantities.

PURE LINEN TABLE DAMASK, 70 INCHES WIDE MAY SALE PRICE - - - - $1.59

"Big Value" is this leader Linen Damask. Carefully made in Ireland from fine linen yarns. It comes in assorted floral patterns that are very dainty. Purchase promptly to be sure of getting your share at this unusually low price.

Linen Huck Damask Towels, size 18 x 36 ins. May Sale Price - - - - 39c

At this very moderate price it would indeed be difficult to equal this Linen Huck Towel for appearance and serviceability. They are hemmed and finished with deep damask borders. 50 dozen go on Sale at this low price tonight.

LACE TRIMMED RUNNERS. MAY SALE SPECIAL, EACH, 59c

10 dozen assorted runners, mostly with lace trimmings. They measure 18 inches by 50 and 54 inches. And the May Sale price is about half their regular values. They are on Sale tonight, Monday and Tuesday.

15 DOZ. FANCY RUNNERS. MAY SALE PRICE, EACH - 98c

Three different designs to choose from, embroidered and hemstitched, cretonne and white cluny lace trimmings. Lengths range from 38 to 54 inches. Regular values up to $1.75. The entire lot priced to clear at, your choice, 98c.

Striped Turkish Towelling. May Sale - - - - - - - yard 29c

If you are in need of a good wearing and very absorbent Turkish Towelling we would suggest that you choose this low priced English-made Towelling that will give long service, is attractive in appearance and is firmly woven from carefully selected cotton yarns. It comes in white and cream grounds, with assorted colored stripes.

FANCY SILK SCARFS

MAY SALE PRICE - - - $2.95

Gay Silk Scarfs that can be worn stock fashion, tied in slip knot under the ear or flying loosely from one's coat lapel, is an important accessory for the spring costume, and we are displaying a wide range with the season's most popular shades worked in combinations in stripes and shadow effects. Scarf measures 2 yards, fringe included. The May Sale price is very inviting. See the display tonight when you will have wider choice.

A Special May Sale Value in Women's New Hand Bags. May Special - $1.95

Fifeen dozen of the newest Handbags for spring. "Under-Arm" Bags, Beauty Boxes and and Handbags, in silks, satins, patent and grained leathers. All are completely fitted throughout, and their regular values range from $2.50 to $3.50 each. A well-chosen Handbag is a necessary accessory for spring. You can choose with confidence from this assortment. They are the newest styles.

A MOST IMPORTANT DEMONSTRATION *of* CORSET FITTING

Come with Your Corset Troubles

AT the request of many of our customers, we have arranged for a demonstration of the fitting of Gossard Corsets in our own store by a Gossard expert, Mrs. E. Lillian Gibbons.

Mrs. Gibbons thoroughly understands the science of corset fitting and will show how any woman, no matter what difficulty she has formerly experienced with other corsets, can be easily and comfortably fitted with the right type of GOSSARD FRONT LACING CORSET.

Gossard Corsets are designed in different styles to suit even the peculiarities of any form of figure.

We cordially invite you to attend this demonstration in our corset department. We feel sure that it will be very helpful and interesting to you.

Mrs. Gibbons will be with us on—

Monday and Tuesday May 12th and 13th

38-INCH ALL-WOOL SERGE

In colors of black, dark brown, delf blue, rose, wine and green. For children's dresses and skirts. Great wearing cloth. May Sale special, yard..... 69c

54-INCH ALL-WOOL PLAID AND CHECK SUITING

In colors of brown and sand, navy and sand and peacock blue and sand. For the new spring suits and skirts. A good firm weight. Special for the May Thrift Sale, yard..... $1.49

Women's Silk Stockings Of Pure Thread Silk. May Sale, per pair - 98c

This is without an exception the best value we have ever offered the buying public at this season of the year when Silk Stockings are so much in demand. EVERY PAIR IS OF PERFECT QUALITY, and would regularly sell at $1.75 per pair. Fine pure thread silk. We list the colors to be had—

Black	Bobolink	Champagne
Camel	Dove	Peach
Otter	Logcabin	Gold
Beige	Oriental Pearl	Nude

Mercerized Lisle Sport Stockings. May Sale, per pair - - - - 79c

Novelty Ribbed Sport Hose, "Lady Gay" Brand, perfect qualities. Colors of grey, black and beige. If you are desirous of perfect-fitting, smart style Stockings we would strongly urge you to take advantage of this number at the May Sale price.

Women's Envelope Chemise 98c

A very special price for such dainty undergarments. They are made from fine mull and nainsook, camisole style, while trimmings are formed with dainty laces and insertions. Colors of flesh and white may be had.

NAINSOOK CAMISOLES AND CORSET COVERS. MAY SALE SPECIAL, EACH - - 49c

Camisoles have strap shoulders of ribbon. Corset Covers are made in point shoulder styles. Both are in colors of flesh and white and are trimmed with 2-inch lace and insertion, ribbon run.

Women's Knitted Bloomers, Stepins and Drawers, perfects. May Sale Price each - - - - - - - 49c

These garments are made on comfortable, roomy lines from fine cotton yarns and will give complete satisfaction to the wearer. Colors of flesh and white may be had in all lines. Stepins and Drawers are trimmed with narrow lace edging.

Perfect Fitting Brassieres. May Sale Price - 49c

You'll agree that this is indeed a very low price when you inspect the outstanding features of these Brassieres. Your choice of satin stripe in bandeau style or fitted style of coutil, with wide Yak lace trimming top and bottom. Colors of flesh and white may be had. A full range of sizes.

Women's Princess Slips of Sedan Satin. May Sale, $1.59 each

You'll find these Princess Slips of sedan satin a very satisfactory garment to wear under the modish one-piece dresses. Gathers control slight fullness at the sides, while elastic inserts under the arm make them perfect fitting. 10 of the season's most popular shades to choose from. Sizes from 36 to 44.

Sedan Satin Bloomers. May Sale Price, 98c per pair

One of the best values we have ever offered in Women's Colored Bloomers. Made from soft sedan satin in either shadow stripe or plain, with rich sheen. There is your choice of ten of the best season's colors to choose from and a full range of sizes for women.

WE ASSIST YOU TO "BRIGHTEN THE HOME" REASONABLY

Simmon's Brass Beds

THREE-QUARTER SIZE. MAY SALE - $11.19

In polet brass finish, with two-inch upright posts and heavy brass caps. Very specially priced for the May Sale.

Heavy Rag Rugs Selling in the May Thrift Sale - - $9.85

Very serviceable quality, washable, fringed ends and several dainty color combinations. Size 6 feet x 9 feet.

Satin-Finished Art Ticking. May Thrift Special 52c yard

Every yard downproof and all have very choice soft color combinations. Very suitable for bedroom draperies and covering boxes.

Tapestry Furniture Covering reduced in price from $4.85. May Thrift Special $3.19 yd.

This is an extra heavy quality Tapestry in good new color combinations, and 50 inches wide.

Richard Hall & Son Limited

A HANDSOME PAIR

WILLOW Craft CHAIRS

MAY THRIFT PAIR - $35.50

They are finished in dark walnut. Upholstered velvet seats. Large, roomy Chairs that are strong, durable and comfortable.

Vanity Dresser. May Thrift Special Sale Price $54.60

Walnut finish, 4 drawers, 3 mirrors (two adjustable). A very choice piece of bedroom furniture and beautifully finished.

Always Peterborough's Favorite Saturday Night Store

AGAIN TONIGHT FOR THREE HOURS

Our Big TOWEL SALE with Free Toilet Soap

WITH EVERY PAIR OF TOWELS YOU RECEIVE FREE ONE CAKE OF BEST QUALITY TOILET SOAP

All-White Colored Bath Towels, each 37c
Fancy Hemstitched Huckaback Towels, 18 x 34 inches, each 49c
Heavy Large Size Colored Bath Towels, each 48c
Assorted Bath Towels, each 59c
Extra Quality White and Colored Bath Towels, each 65c
Excellent Quality White Bath Towels, each 98c

STREET FLOOR.

New English Voiles 49c Yard

There are a thousand yards of these lovely patterned Voiles here for Saturday night selling. You will like the large range of colorings along with a good selection of black and white and navy and white, 39 inches wide.

STREET FLOOR.

The Special Purchase Sale of "NIAGARA MAID" GLOVES

A BIG FEATURE OF TONIGHT'S SELLING

LOT 1—"Niagara Maid" Silk Gauntlet, French Cuff or Frilled $1.95

These are two of the smartest styles of the season in Silk Gauntlets—one with a double French cuff and the other frilled. They include a selection of all the new shades, but as a clearaway lot there is not every size in each color. The regular price of these would be $3.25 and $3.00.

LOT 2—"Niagara Maid" Strap Wrist Gauntlets, Pair - - - - $1.49

These are a two-tone creation and at a very low price. The colors are brown, platinum, navy and silver and there are all sizes in this lot. They are made with contrasting wrists and cuffs and embroidered backs that also contrast. Come early tonight for the best choice.

STREET FLOOR.

The GRESSMAN Company Limited
"The Store of Smiling Service."

THIRTY DOZEN ONLY

Ladies' Black Lisle Hose (Mill Seconds) 3 Pairs for 39c

IN THE BARGAIN ANNEX TONIGHT FOR 3 HOURS

A fine quality Lisle Stocking with hardly a pair showing more than a very slight imperfection. You can buy them tonight in the Annex for three hours only. No 'phone orders and not more than six pairs to one buyer.

BARGAIN ANNEX.

A SNAPPY SPORT SUIT

They are very stylish this year. These are designed for service, with a fine regard for style. Made in two-button, single-breasted style, pleated back, with half belt. Pockets are patch with flap. Trousers medium with cuff. A wide range of Blarney tweeds, Scotch miss and Donegals. Priced, **$21.75, $25.00, $32.50** and **$37.00.**

MEN'S SHOP.

"Tabralco" Shirts Are the Newest, with Collars to Match, $3.85

The shirting that holds its color and lustre. This famous British fabric has proven satisfactory both in wash and wear, retaining its bright color and soft silk lustre no matter how often it is washed. Colors are plain or fancy blue, helio, grey and sand. This Shirt is made in Canada and every care to assure perfit fit. Look for the black label.

MEN'S SHOP.

CALIFORNIA TO BUILD SINGLE SPAN BRIDGE OVER GOLDEN GATE

Investment In the Vast Scheme May Cost Two Hundred Millions.

SAN FRANCISCO, May 9.—Bridges and tunnels across San Francisco Bay, under construction or contemplated, call for estimated expenditures of approximately $100,000,000. Engineers say that before the completion of the various programmes for connecting San Francisco peninsula with the mainland opposite, the investments may reach $200,000,000.

The largest projects planned are the proposed tunnel and bridge between San Francisco and Oakland and a bridge across the Golden Gate, where the bay, between high steep bluffs, merges with the Pacific Ocean.

The Oakland subway and bridge still are in a nebulous stage, though engineers declare them feasible and a matter of necessity sooner or later. Plans for the Golden Gate span have been drawn, however, and submitted to the War Department war approval.

According to the plans the Golden Gate bridge, connecting San Francisco with a tier of northern California coast counties which are now accessible only by ferry or by a roundabout overland journey, will be the longest single-span suspension bridge in the world. Engineers say it will be longer by 1,040 feet than any other suspension bridge. For 4,010 feet of the total distance of 6,700 feet the water is 300 feet deep, on an average, with a swift current and a scouring action that is held to preclude the building of piers.

It is planned to make the floor of the bridge 200 feet above high tide, thus giving shipping ample space to pass underneath. The cost of the structure is estimated at $20,000,000.

San Francisco county and other counties in the bridge district have voted approval of the project and the state legislature, at its last session, passed a bill approving such a bridge. Eastern financial interests are reported to have promised capital for the undertaking, with the scheme of a toll system whereby the bridge would be paid for in a short term of years and then turned back to the state.

Three smaller bridges over narrower portions of San Francisco Bay, all at points some distance from the city, are under construction. They are the Coyote Point, Dumbarton and Carquinez Straits bridges. They are designed to help relieve the congestion of trans-bay traffic.

Thousands of persons commute daily ffrom their homes in Oakland, Alameda and Berkeley to their work in San Francisco. These cities, clustered directly across the bay, two and a half miles in width along this shore line, represent a population approaching the half million mark. Thus the commuters tax the community of the numerous ferries and the plea for bridge and subway has been general. The Golden Gtae bridge would not be of direct benefit to these people; the site is several miles distant and not easily accessible.

NEWS FROM CAVAN AND THE DISTRICT.

CAVAN, May 10. — There was a slight improvement in the condition of Mrs. Howson, who was so seriously injured on Monday last.

M. G. Hutchinson, of Seattle, is visiting W. M. Nill and other friends here.

Mr. and Mrs. Gilbert Howson, of Keene, were visitors to Cavan on Tuesday.

Mr. and Mrs. J. Ballantyne, of Peterborough, visited Cavan friends on Sunday.

Mr. and Mrs. Edgar Burnham and Mrs. Margaret Staples, who have been spending the winter in Florida, are expected home this week.

John Morrison visited his sister, Mrs. Preston, of Selwyn, this week.

SHIFTING TEST.

The test of a good driver is n shifting from high to low without noise. The trick lies in speeding up the motor while the gears are shifting to neutral, until the motor runs at what the driver believes would be 20 miles an hour; then throwing the clutch and shifting to second at the same time.

Sudden shocks and rough roads

CULVERTS, rough roads, ruts, loose gravel, sand and holes—your tires get all the shocks and wear first, last and all the time.

Shocks cause internal friction; friction develops heat and heat is the enemy of tire durability.

In Dominion Royal Cord and U-cord Tires, built exclusively in Canada by the Web Cord process, internal friction and heat caused by cross threads, are now eliminated.

Sprayed Rubber used in the walls and treads of Dominion Cord Tires gives the greatest elasticity, strength and resilience to the tire.

When you equip your car with Dominion Royal Cord or U-cord Tires you will have tires which will give greatest mileage under the punishment of rough roads.

These new, exclusive improvements in Dominion Cord Tires add nothing to your tire costs—they are added values for your money.

More than ever Dominion Cord Tires are the standard of tires and tire values in Canada.

345

Dominion Tires
are GOOD tires
Royal Cords — U-cords
DOMINION RUBBER

UNIONIST BY CONVICTION.

VANCOUVER, B.C., May 9. — I am a unionist by conviction, but my message to Presbyterians during my forthcoming tour of Canada and the United States, will emphasize the needs of a great spiritual fusion among all the churches," said Dr. J. Goforth, the celebrated Canadian missionary to China, who returned from the foreign field on Wednesday on the Canadian Pacific S. S. Empress of Australia.

BAD BLOOD PIMPLES AND BOILES Banished By Burdock Blood Bitters

Miss Irene A. Matthews, Stayner, Ont., writes:—"I thought I would write and tell you of the experience and benefit I have derived from Burdock Blood Bitters.

Some few months ago I was troubled with bad blood which broke out on my face in the nature of pimples, boils and ring-worm, and I got so bad I really did not know what to do.

I was ashamed to go anywhere, and the itching and burning caused such a terrible sensation I could get no relief day or night.

One day a friend advised me to use Burdock Blood Bitters. I used one bottle and felt quite a relief, and by the time I had taken 3 bottles I was completely relieved.

I cannot praise B.B.B. enough and I hope anyone afflicted like I was will get the same benefit I received."

Burdock Blood Bitters is manufactured only by The T. Milburn Co., Limited, Toronto, Ont.

COURAGEOUS JAPANESE COOLIE HONORED BY FRENCH GOVERNMENT

YOKOHAMA, May 9.—(Associated Press).—A Yokohoma 'rikisha puller has been rewarded by the French and Japanese governments for heroism in the earthquake disaster of Septemebr 1.

Tomikichi Nishiwaki was in front of the Yokohama office of a French steamship company when the quake came. The building collapsed, but heeding cries for aid he succeeded in pulling out of the debris the French manager for the company, his wife and four Japanese assistants. Nishiwaki then made his way to his own home nearby to find that his wife had been crushed to death and the house burned.

NEW SERUM TREATMENT FOR PNEUMONIA CASES

NEW YORK, May 9.—(Canadian Press).—Discovery of a new serum treatment for pnemonia which an "exceptionally conservative" group of scientists believe will cut mortality from this source 25 to 50 per cent was announced here yesterday by the influenza commission of a large life insurance company.

Simultaneously with the discovery Dr. Lloyd D. Felton of the Department of Preventative Medicine and Hygiene of the Harvard Medical School, read a paper to he Nomneegland Health Institute at Boston, disclosing the results he has attained. Like Dr. Frederick G. Banting, of Toronto, who developed the famous Insulin treatment for diabestes, Dr. Felton is still in his early thirties.

CALIFORNA EMPLOYER PROVIDES RADIO EXPERT FOR LUMBERJACKS

OAKLAND, Cal., May 10.—(Associtaed Press.)—The superintendent of a mountain lumber camp at Weed, Cal., inserted this advertisement in a local paper:

"Wanted—Timekeeper for lumber camp. Must be expert in operation of radio set; novices need not apply."

There were 16 applicants for the position, which was filled. The superintendent said the timekeeper must make the rounds of the camp at 8 o'clock in the morning and again at 4.30 p.m. Between these hours he may charge the radio batteries, fix the antenna or do whatever may be necessary to keep the receiving set in first-class condition. At 8 p.m. he must tune in on "the best there is in the air" and stay tuned in until 10 o'clock.

FRENCH POLITICAL TREND IS TOWARD LIBERAL PARTIES

Party Lines Broken and Result of Next Sunday's Voting Hard to Prophesy

PARIS, May 10.— The French electoral campaign has been waged in greater political confusion than has existed in the country since, just after the fall of the Second Empire, a royalish parliament was sent to Paris to inaugurate the Third Republic.

Party lines are so broken and party politics so vague that political prophets are at a loss to find a basis for any sort of predictions. The only certain element in the situation is that for several months the pendulum has been swinging toward the Left, that is to say in favor of the more liberal parties, Radicals and Socailists, and against the moderate and conservative government majority.

All the special elections held since last fall, including parliamentary, city and departmental, have shown large gains for the Socialists and Radicals. Local circumstances entered into some of these results but on the whole they are accepted, even by the moderates and conservatives of the "National Block" as showing a decided tendency toward radicalism and socialism.

The Radicals and Socialists, however, have big gains to make if they wrest the majority of the chamber from the "National Block," which, in 1919 won 116 seats from them and constituted a government coalition of 400 members in the lower house, in spite of the fact that the Radicals polled 2,000,000 votes as compared to 1,800,000 in 1914, and the Socialists increased their vote of 1,400,000 in 1914 to 1,700,000. The Radical and Socialist coalition, however, will not go to the country with the full strength of the parties as polled in 1914. The Communists have sapped a great deal of the strength of the Socialist party. Only the result of the coming election will show just how many votes the Communists have taken, but surface indications are that the faction which takes its orders from Moscow will poll in the neighborhood of 1,000,000 votes. This would leave the Socialists with about the same number, supposing that the two factions together show a small gain over 1914.

The Radical party also has been weakened by the resignation or exclusion of a number of deputies who supported Poincare's foreign and fiscal policies. These men have formed a new "Radical Federation," which will co-operate with the other groups of the government majority.

The strength of the different groups in the present Chamber is as follows: Republican Democratic Entente (National Block), 170; Independents, mostly royalists, 27; deputies belonging to no group, 22; Republican and Social Action, 47; Republican Democratic Left, 88; Republican Left, 56; Republican Socialists, 32; Radicals, 82; Socialists, 32; Radicals, 82; Socialists, 50; Communists, 13.

Practically all the parties, excepting the Communists, Socialists, Radicals, Republican Socialists and afew Republicans of the Left, were were classed as part of the "National Block." The full strength of the Chamber was 626, but a number of seats were vacant and some deputies not inscribed on any list. The next Chamber will contain only 584 members. The Radical-Socialist-Republican Socialist coalition must win 115 seats from the government majority in order to gain control.

GIRLHOOD DANGERS

CAN BE AVOIDED BY KEEPING THE BLOOD RICH AND PURE.

The anaemia of young girls may be inherited, or it may be caused by bad air, unsuitable food, hasty and irregular eating, insufficient out-door exercise and not enough rest and sleep. It comes on gradually, beginning with languor, indisposition to exertion, and a feeling of fatigue. Later comes palpitation of the heart and headaches. In the majority of casescases constipation is present and the complexion takes on a greenish-yellow pallor. The treatment is quite easy and simple. Dr. Williams' Pink Pills are just the tonic to remedy this wretched state of health. They act directly upon the blood and as it becomes rich and pure, strength and activity returns, the glow of health comes to cheeks, and soon the trouble will disappear and good health follow. Miss Pearl Parks, R. R. No. 1, Reaboro, Ont., has proved the value of this medicine and her statement will point the way to health to all other weak girls. She says: "I was very ill with anaemia. I could not sleep at night; my appetite was poor, my face and lips were very pale and my lips dull. I got so weak that I could not go up stairs without resting. I took dizzy and fainting spells, had no ambition whatever, and did not care to go about. I was in this condition for nearly a year. I had treatment from two doctors, but did not regain my strength, so my mother who was very uneasy about me, decided that I should try Dr. Williams' Pink Pills. After using the pills for a while I felt somewhat better and continued taking them until I had used about a dozen boxes, when I was again well and strong. I can strongly recommmend Dr. Williams' Pink Pills for the treatment of any suffering from anaemia."

You can get these pills from any medicine dealer or by mail at 50c a box, from the Dr. Williams' Meditine Co., Brockville, Ont.

COLORED PICTURES NEXT IMPROVEMENT

The Western Drama Is to a Large Extent the Glory of the Past.

By Harold E. Swisher

HOLLYWOOD, May 9.—(United Press).—Color photography is coming into its own in the production of motion pictures, and will constitute the next marked advance in development of the cinema art, in the belief of several of those "in the know" in studio-land.

The Western drama is, to a large exten, a glory of the path. The costume play, some say is through. The crook stuff, with the regeneration in the last reel, has been overdone. The society plot, with the imagination, allowed any solution desired, is at its crescent. There must be something new.

Color photography will furnish it, many say. For some years past there have been efforts to work in colored footage in infrequent pictures, but the coloring has generally been too crude to be convincing. The art is being perfected, however, and offers a new field.

"For years the use of color in photo-play productions has been very much the exception," according to George Fitzmaurice, well-known director. "There have been short subjects in color which, however, have been looked upon as novelties. In photoplays an occasion touch of color has been employed to enhance the beauty of a scene. This however has generally had an unfavorable effect upon the black and white scenes, which were made less effective by contrast.

"The effect was the same as the use of soft-focus views here and there in a photoplay, which practice has now been practically discontinued for the reason that contrast betwen the soft focus effects and the sharp views tended to make the production an assortment of different photographs rather than a smooth method of telling a story.

Photographic Tricks

"In other words, the illusion was interrupted .The mixed use of treatments made one conscious of photographic tricks instead of keeping one's mind on the story. Photography should be used to enhance a story or a situation and not to overwhelm it, as it were.

"It is my belief that color will go a large extent replace other methods of registering contrasts in future photo-plays. This will prove only one of the many advantages in the use of color. One producer has just finished a production which will be colored in its entirety. This will prove another interesting experiment.

"Others are devoting more time to the though of color in productions than ever before. It is plainly evident that we must look to the use of color photography for our next step in the progress of motion pictures, and it is also apparent that the coming year will see the first signs of greater development of this factor in the film art than ever before."

The Woman's Career

Woman has her place in the home, but it need not interfere in any way with her career. This is the claim of Rupert Hughes, famous author-director, who deals with the problem of the woman in business in his latett Goldwyn production, "True as Steel."

"The woman who has her home, her children and her husband should not be deprived of these simply because she wants her independence," Hughes says. "Why should she be forced to spend her life between four walls doing things she can pay some one to do equally well. If she has ability it should not be shut out from the world."

Hughes declared the old theory of the sanctity of the home being wrecked once the woman became a breadwinner is bunk.

"Like most traditions," he declares, "this is all thin air. We talk about the beautiful days when mother and father spent every evening at home and the boys and girls never stepped out to go to the movies, as being an ideal existence.

"If such a condition had existed it would have been ideal. But young people were just as restless then as they are now. Going to the movies furnishes an outlet for their energy. We had just as many people breaking the laws and smashing the conventions then as we have to-day, only then crime was laid at the door of the nickel libraries the boys used to sneak into the house to read. Today the movies are blamed for the wickedness of the world."

Abraham Lehr, vice president in charge of production of Goldwyn Pictures Corporation, will become an independent producer following the merger of the Goldwyn, Metro and Louis B. Mayer interests. Lehr will make all of his pictures in Holly wood.

A quartette of famous European directors gathered at a local studio recently. Ernst Lubitsch of Germany and Svend Gade of Denmark came to visit Erich von Stroheim of Austria and Victor Seastrom of Sweden.

There were 214,583 ministers and 47,461,588 church members in the United States last year.

Do It Right and Be Done With It—

What buildings will you roof this Spring—your house, barn, implement shed? No matter what the job is, do it right. Lay Barrett Roofings. These modern roofings never rot or rust and never require painting.

And Barrett Roofings are fire-resistant. Flying sparks and burning embers falling on a Barrett Roof burn out harmlessly. These tough roofings are easy and economical to lay, are lastingly weathertight.

See the Barrett dealer in your town. Ask to see his complete line of Barrett Roofings.

It Pays to Find Out

Write and tell us what building you want to roof or re-roof. We will mail you, absolutely free, booklets giving valuable facts that will help solve your roofing problem. Drop us a postal card or brief letter—today!

Barrett Products are made in Canada by Canadians

THE BARRETT COMPANY, Limited

MONTREAL TORONTO WINNIPEG ST. JOHN, N. B. VANCOUVER HALIFAX, N. S.

Barrett ROOFINGS

NO ROT — NO RUST — NO PAINT

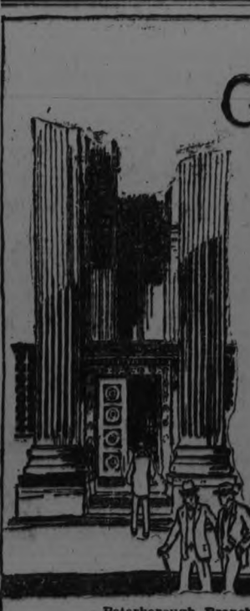

GROWING with the Dominion, promoting and encouraging every permanent, progressive pursuit in industry, agriculture and commerce, The Royal Bank of Canada has expanded from a modest bank with assets of $729,000 in 1869 to its outstanding position of today with $500,000,000 in resources.

The Royal Bank of Canada

370 Branches in Canada, 110 Abroad.

Peterborough Branch
V. EASTWOOD, Manager

0323

Everywhere!
British Consols
65

ANNUAL MEETING OF METHODIST LEAGUE

Miss Lila Parsons Elected President of the Young People's Association of Omemee — Dr. A. Y. McNair, of Peterboro, Addressed the Women's Institute.

OMEMEE, May 9. — The Young People's League of the Methodist Church, held their annual meeting and election of officers on Tuesday night. Reports were heard from the various departments. During the year the league has raised $188.85.

The missionary givings for this year have been raised from $60 to $100, part of which was given in voluntary subscriptions.

It was decided to give $15 to the trustee board and $15 to the quarterly official board.

A committee was formed to interview the high school teachers regarding the rent or sale of their lantern.

Following are the officers elected for the coming year: President, Miss Lila Parsons; 1st vice-president, Miss Eva Race; 2nd vice-president, Mr. Gordon Bradley; 3rd vice-president, Mr. Vernon Lang; 4th vice-president, Mi Winnifred Bradburn; ecretary, Mi Muriel McGinne ; cor. secretary, Miss Eileen Johnson; treasurer, Mr. Irvine Connell.

Women's Institute

The monthly meeting of the Women's Institute was held on Thursday afternoon at the home of Mrs. Harvey Hall, Sturgeon Street North. There were 22 present and a number of ne names were added to the membership roll.

A novel method of answering the roll call was adopted at this meeting, whereby each member responded with a joke.

Mrs. J. J. Nichols contributed a splendid paper on Canada and Her Progress Since the Days of Confederation.

The president then introduced Dr. McNair, of Peterborough, who addressed the ladies for upward of thirty minutes on Social Hygiene, bringing out many startling facts of conditions existing in our own country.

Although the election of officers was still to come, dainty refreshments were served at this juncture, so that Dr. McNair might not be unnecessarily delayed.

The election of officers resulted as follows: President, Mrs. E. MacPherson; vice-president, Mrs. J. Widdis; secretary-treasurer, Mrs. Cornwall. directors, Mrs. Overholt, Mrs. McGinnes, Mrs. P. Parsons; district director, Miss L. Parsons; district representatives, Mrs. Nichols, Mrs. Sloan, Mrs. Hall; auditors, Miss Jewett, Mrs. Palmer; flower committee, Mrs. Morcombe, Mrs. Mahood.

The June meeting will be held at the home of Mrs. L. Windrim when Mrs. McDonough, of Toronto, will address the ladies.

Personal Items

Rev. Mr. Bousfield, of St. Luke's Church, Peterborough, will conduct the service in the Anglican Church on Sunday evening.

Mr. P. Marshall has purchased the house formerly occupied by Mr. B. Hume and moved into it this week.

Mrs. B. Courtney, Mrs. F. Macfarlane and son, Arthur, of Lindsay, were visitors in town on Wednesday.

Mr and Mrs. Roy Corneil, of Manilla, were the guests of the former's brother, Mr. Cecil Corneil, on Sunday.

Mrs. Norman Sloan and baby of Reaboro, were the guests of Mrs. Albert Sloan, on Thursday.

Mrs. J. Lloyd Wood and other talent, of Lindsay, will give an organ recital in the Methodist Church on Wednesday evening next.

Congratulations are extended to Rev. W. J. H. Smith, an Omemee boy, now of Seabright, on his having received an invitation from the members of the South Methodist Church, Oshawa, to become their pastor, which charge he will accept if conference consents, in June.

SHEEHY AND SONS GET BIG CONTRACT

Will Build a New Church at Port Arthur This Summer.

Messrs. R. Sheehy and Sons have secured another addition to their long list of church construction contracts in the recent award of the contract for the erection of the new parish church in Port Arthur for the congregation of St. Andrew's, of which Rev. Father Cox, S. J., is the parish priest. The building will cost approximately $150,000 ,and will have a seating accommodation for 1,200 people. At the west entrance will be a tower 117 feet high. The dimensions of the church will be 154 by 65 feet. The contractors are already on the ground, and will start breaking soil for excavations immediately. The roof will be on this fall, and the edifice will be ready next spring.

NATIONAL POLICY WOULD HELP TO DEVELOP CANADA

MONTREAL, May 10.—(Canadian Press).—A national policy for the development of Canada must be evolved and put into effect without delay if the country is to be prosperous, C. Howard Smith, president of the Canadian Manufacturers' Association, declared at the banquet of the confectionery, biscuit and chocolate manufacturers here last night.

Mr. Smith said that confusion was created in the Dominion by the claims and counter-claims of different people put forward as pointing the way Canada should go. He stated that the country had prospered and developed under the policy of protection, and he thought this the only policy for Canada.

"I presume that possibly only a few anarchists do not want to see Canada develop," said Mr. Smith.

CHEAPER POWER FOR THE EAST, SAYS BECK

What St. Lawrence Development Will Mean to this Part of Country.

KINGSTON, May 10 (Canadian Press). — "You will have cheaper power in the East than at Niagara if development at Morrisburg takes place," declared Sir Adam Beck, the chairman of the Hydro-Electric Commission of Ontario, before a large assemblage in the city's Memorial Hall last night.

"Quebec has nothing to lose in the proposed St. Lawrence development, and I cannot conceive how the Opposition is trying to call a halt to the underaking which will bring about better navigation conditions at Montreal. I am convinced that in Quebec they do not understand the project. I am glad that the Hon. George P. Graham has been appointed chairman of the Canadian Commission to confer with the American Commission regarding the International waters.

"The people of this Province," said Sir Adam, in concluding his address, "should rise as one man and demand their rights and privileges in the continuing of the great work the Hydro-Electric Commission has undertaken of making our waterfalls yield t, the benefit of the people of the Province, and insist that it be not necessary to guarantee power to our great industries by steam development. In four years' time the difference between the cost of steam and water power would pay for the development at Morrisburg. We will build a super-power structure in Ontario when we begin development at Morrisburg."

This power was needed, the Hydro-Electric Commission had the means of financing the development of it, and, the water powers belonging to the Province, it only asked the Federal Government t, make way so that it could proceed with the work.

THE INVITATION WAS ACCEPTABLE

London Officials Pleased Over the Prospect

LONDON, May 10 (Canadian Press). — The quick acceptance which Prime Minister MacDonald got in response to his invitation asking Premier Poincare to come to England on 20th May has greatly pleased the officials in Downing Street.

Mr. MacDonald's invitation was despatched only yesterday afternoon, and the favourable reply was received within a few hours.

The Premiers will confer at Chequers Court, where the informal character of the Prime Minister's meeting with Premier Theunis of Belgium last week will be preserved.

Philip Snowden, Chancellor of the Exchequer, and perhaps another of Mr. MacDonald's Ministers, will be present, but there will be no secretaries with the conference, and no record of the conversations will be made.

REMOVING GLUE

Household vinegar will remove old glue from furniture.

HAVELOCK CASE WAS DISMISSED

Town Tried to Collect Income Taxes From Trainman.

Municipalities appear to be more and more seeking to assess persons who may be liable for municipal income taxes, which is resulting in varied interpretations of the word "resident."

On Friday at Havelock, before His Honour Judge Huycke, the case was heard of the Village of Havelock against Thomas Anderson, a trainman on the C.P.R., for income taxes for 1921, amounting to $86.78.

The evidence showed that the defendant was a bachelor without any home, but that for a number of years his headquarters was Trenton.

In the spring of 1922 he was transferred to Havelock for a couple of months, and while there the railway company forwarded his name to the Clerk at Havelock as liable there for income tax.

The defendant swore that his residence never changed from Smith's Falls, and the proprietor of the Armstrong Hotel gave evidence that he never brought t, Havelock a trunk or grip, 'not even a hair brush."

In giving judgment, Judge Huycke stated that the fact of the defendant not bringing a trunk to Havelock was strong evidence that his risedence has not changed, and he therefore dismissed the case.

N. A. MacColl, of Norwood, acted for the Village of Havelock, and Mr. Joseph Wearing for Thomas Anderson.

SCORES PERSONS OVERCOME BY GAS

Strike of Street Car Men Results in Traffic Congestion.

PITTSBURGH, May 10 (Canadian Press). — Scores of persons were overcome by automobile exhaust fumes in the Twin Liberty Tunnels through the South Hills here to-day.

Increased traffic in the tunnels as a consequence of a strike of 3,200 street car motormen and conductors, caused the tubes to become choked with gases.

First-aid crews of the United States Bureau of Mines and the city Fire Department were rushed to the scene.

The strike began at midnight last night.

Thousands of persons living in the outlying sections of the city and in the suburban districts this morning had t, depend on railroad shuttle trains, motor buses, and walking in order to reach the city for work and business.

CO-OPERATION IS NEEDED IN HOUSE

Austen Chamberlain Asks Liberals if They Should Not Act as They Think Best.

LONDON, May 10. — (Canadian Press)—Austen Chamberlain, speaking before the Birmingham Conservative Association last night, appealed for honest co-operati on by the men of like thought in the House of Commons. "May we not ask our liberal friends to consider well and maturely whether the time has not come when it is folly for those who think alike to act in hostility?" he said.

The present subserviency by the bulk of the Liberal party to the Socialists, from whom they differed, was less creditable than the coalition between the Liberals and Conservatives would be, however discreditable this might be regarded by some people.

Nevelle Chamberlain,former Chancellor of the Exchequer, referred to the question of Imperial preference, and said if the Conservative party were returned to power again the Conservatives would reverse the present Government's policy and carry out an agreement between former Premier Baldwin and the representatives of the Dominions at the Imperial Economic Conference.

A Spring Poet

(By Jeannette.)

The gentleman in the illustration is a spring poet. He is suffering from a vernal malady that is peculiar to the spring season. He wants to write poetry and he has contracted a cold in the head. A combination like this is almost sure to prove fatal.

When Tennyson wrote about the "burnished lapwing," and the emotion that rhymes with "dove,' as symbols of the spring of the year, he started something. Anyone who suffers from the "writing itch" aims to turn off a few sonnets or at least a brace of triolets in the early portion of the annual twelvemonth. The subject of our sketch has provided himself with a large sheet of paper, and a pencil with a worthy point, in order to transcribe his spring thoughts. Character analysis is all the rage now. Let us see if he would be likely to write anything worth while.

This poet is evidently left-handed. That isn't any disgrace, but it might have something to do with the character of his poetry. Left-handed persons are supposed to use the right-hand portion of their brains, in converse fashion to those who use the left portion, and write with the dexter fin. His nose is extremely inquisitive and very sharp. It inclines toward the right side of his face, so we think he would be the sort of a lover who might write a sonnet to his lady, enquiring whether she was an expert cook, or something of the kind. Also a small button mouth, although admirable in a baby, is popularly believed to denote a meagre quality of intelligence in its possessor. However, his eyes are extremely soulful, and his hair is the proper cut for a poet.

His hat started out to be a Quaker type of tile ,but achieved a jaunty uplift at the sides on the way. It is neither one thing nor the other. His His writing probably would suffer from lack of continuity.

And the portion of his anatomy below his collar is a distinct disappointment. The torso is mostly collar and a stiff collar at that. The proper poetical habiliments would be decidedly different to this conventional apparel. Also his feet are small, which means that a man is stingy.

In passing we note too, that he has an extremely large cranium. As well as a cold, which would have plenty of space within which to percolate, he is quite apparently suffering from a common disease among poets, affectionately terr d "Cephalus megalitis," perhaps more commonly known as "swelled head."

Altogether taking him by and large we dont think this poet is of much account. We think he is the sort of person who would scribble all over the page and then turn and write on the other side of the paper, and have the printers saying all sorts of nasty things about him.

We think he is the sort of writer who would merit the criticism in the last two lines of the immortal bit:

"The autumn leaves are falling down,
The long-faced poet cries,
And would he have them falling up,
And cluttering the skies?"

EUGENE LAFLEUR OFFERED CHIEF JUSTICE POSITION

TORONTO, May 10.—(Canadian Press).—A special to the Mail and Empire from Ottawa says:

"Mr. Eugene Laflour, K.C., of Montreal, it is understood, has been offered the position of Chief Justice of the Supreme Court of Canada, rendered vacant by the death of Sir Louis Davies. The Government is agreed upon the desirability of his accepting the position, but it is not certain that Mr. Lafleur will accept. If Mr. Lafleur declines, it is stated that Mr. Justice Idington, the senior member of the Supreme Court, will be made Chief Justice, and that Mr. E. L. Necombe, Deputy Minister of Justice, will be made a Judge of the Supreme Court."

MONOGRAMS.

New blouses, sweaters and sport dresses are very often trimmed with embroidered monograms in oriental effect. Chinese characters are copied most extensively.

CHANCES FOR ELECTION OF POINCARE ARE GOOD

PARIS, May 10. — (Canadian Press).—Victory at the polls tomorrow is being predicted to-day by Premier Poincare and his supporters, and it is believed that the chances of re-election of the National Bloc with Raymond Poincare at its head are better now on the eve of voting than at any previous time during the contest.

While less than usual interest has been taken in the political campaign, it is believed that the vote will be fairly heavy. Absence of any clean-cut issue has led to apparent apathy, but it is probable that the German situation will arouse them to-morrow to a sense of their responsibilities at the polls.

PLAY A SCORELESS DRAW.

SYDNEY, N.S.W., May 10 (Canadian Press Cable). — The Canadian All-Star football team and the Metropolis team of this city, played a scoreless draw here to-day.

It was the first game of the Canadians' Australian tour.

Twenty thousand persons assembled t witness the contest, and they gave the Canucks an enthusiastic welcome.

Play favoured the Canadians, although they were unable to score.

McLAUGHLIN-BUICK MASTER FOUR 24-35

Compare this Car with other "Fours"

Just as the Master-Four excels in beauty of line, finish and appointments, so, also does this car lead the field of four cylinder motor cars by virtue of its mechanical perfection and its unexcelled performance.

The valve-in-head motor supplies an abundance of power and speed—four wheel brakes assure a positive quick stop without effort or strain.

13368

The G.M.A.C. Deferred Payment Plan makes it easy for you to buy a motor car. Ask us about it.

A. BROWN & CO.

383 Water Street Phone 126

McLAUGHLIN-BUICK

SERVICES AT THE CATHEDRAL

Last evening, despite the very unfavorable weather, the usual large congregation was punctual in attendance, and was congratulated by the preacher, who expressed gratitude and even surprise at the extraordinary devotion manifested by the women of the parish.

Rev. Father McCann, taking the text "There hath stood one in the midst of you whom you know not," made a very inspiring appeal to his hearers to increase their love and devotion to our Lord in the Blessed Sacrament. We all believe in the doctrine of the Real Presence; we are filled with admiration of God's love for us; we accept all His graces and favors—but do we bestir ourselves as we should to return love for love. Alas! I fear not, because poor human nature needs constant urging toward the good

Sacrifice is the essential act of all religious worship. God prescribed the nature and manner of the sacrifice in the old dispensation. Every nation or tribe known to civilized man has its form of sacrifice. Their conception of sacrifice was often erroneous, and even sinful, because they had drifted far from God's law. Nevertheless, the idea of the necessity of sacrifice, as an external form of religious worship, remained.

The sacrifice of the new dispensation is the Mass. The Mass is the sacrifice of the body and blood of Jesus Christ really and truly present under the appearance of bread and wine. Here Father McCann dwelt at length on the promise of the Blessed Eucharist, as set forth in the sixth chapter of the Gospel of St. John.

Jesus Christ had prepared the minds of His disciples for this great mystery of His love by a series of stupendous miracles. He had cured the blind, had raised the dead to life, had walked upon the waters of Genazareth, and had multiplied the five barley loaves and two fishes so that they fed more than five thousand of His followers, and at this most propitious time He made the promise to institute the Bread of Life, the Sacrament of His love the Blessed Eucharist.

"Labor not," He said to them; "for the bread that perisheth, but for that which endureth unto life everlasting, which the Son of Man will give you. For Him hath God the Father sealed. . . . I am the Living Bread which came down from Heaven. If any man eat of this bread he shall live forever; and the bread that I will give you is My flesh for the life of the world."

Those who followed Him in such great numbers understood these words literally, because they murmured among themselves, for they found it hard to understand. Jesus said again to them: "Amen! Amen! I say to you except you eat the flesh of the Son of Man and drink His blood you shall not have life in you." Many of those present said among themselves: "This is a hard saying, and who can hear it," and they went back and walked no more with Him.

Our Divine Master, Who so loved men that He was about to offer up His life for their redemption, permitted these men to go away. Had they misinterpreted His words He would certainly have corrected their minds; but He did not, and turning to St. Peter, He said, "Will you also go away"; but He received the beautiful reply of faith, "Lord, to Whom shall we go, for Thou hast the words of eternal life."

On the eve of His death, when Jesus was in the supper room with His disciples, He spoke of His burning desire to eat the pasch with them. Taking bread, He blessed and broke it and gave it to His disciples, and said: "Take ye and eat: this is My body." And taking the chalice He gave thanks and gave to them, saying, "Drink ye all of this, for this is My blood of the New Testament, which shall be shed for many unto the remission of sins: Do this for a commemoration of Me." Therefore it is that the Catholic Church constantly renews this sacrifice in the Holy Sacrifice of the Masses.

Jesus Christ, God the Son, the Second Person of the Blessed Trinity remains constantly with us on our altars, hidden away under the sacramental species in our tabernacles. St. Paul tells us: "As often as you shall eat of this bread and drink of this chalice you shall show forth the death of the Lord until He comes."

In order to make amends for the coldness, irreverence and indifference of so many Christians toward the Blessed Eucharist, Father McCann had all present make a solemn act of reparation to Our Divine Lord in the Blessed Sacrament, and closed his instruction with the blessing of God Himself in the Blessed Sacrament.

JOHN S. MARTIN DOESN'T APPROVE OF PREMERSHIP

TORONTO, May 10.—(Canadian Press).—Hon. Jno. S. Martin, Minister of Agriculture, laughed yesterday at the report which mentioned him as successor to Premier Ferguson in Ontario.

"I've got quite enough to worry me right where I am, thank you," stated Hon. Mr. Martin.

The Minister of Agriculture accompanied Premier Ferguson to Kemptville in mid-week, where they looked over the Government Agricultural School.

Everything is in fine shape, stated the Minister of Agriculture yesterday in comment upon the conditions at the Kemptville Institution. He said a few improvements might be made later on in arrangements, but that he found nothing deserving of criticism.

ALBERT HICKMAN HAS A NEW CABINET READY

ST. JOHN'S, Nfld., May 10. — (Canadian Press).—The new Cabinet which Albert Hickman, leader of the Liberal party, was prepared to submit to Governor Allardyce today was understood to be composed as follows:

Premier, Albert Hickman; Minister of Justice, Sir William Lloyd; Colonial Secretary, Walter Halfyard; Minister of Finance, Walter Cave; Minister of Education, Arthur Burns; Minister of Post Office, Matthew Hawse; Minister of Agriculture, Joseph Downey; Leader of the Upper House, Harris Mosdell; Ministers without portfolio, George Forbes and Edward Emerson.

Selections for the posts of Public Works and Marine and Fisheries outside the Cabinet proper have not yet been made.

A new GENERAL MOTORS achievement— a SIX at $1295

Delivered at Peterboro with Spare Tire, Tube, Tire Cover and Bumper.

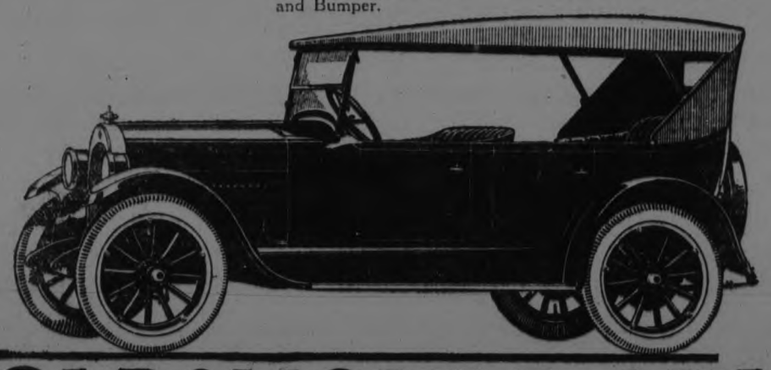

OLDSMOBILE-SIX

A SIX for $1295 Think of it! Here is the car that offers you what you have long been waiting for—the opportunity to sell six-cylinder flexibility, smoothness and power at a low four-cylinder price.

In spite of its amazing low price, it possesses the beauty and refinement which have always characterized Oldsmobile cars. It gives you a highly-developed automobile, the result of unsurpassed manufacturing facilities backed by the unmatched engineering, research and purchasing facilities of the great General Motors Corporation.

Standard equipment includes nickel radiator, dumb-bell type radiator filler cap, windshield wiper, stop light, transmission lock, etc.

Your territory may be open. Wire or 'phone for full particulars. You will find an achievement in motor cars which is General Motors' answer to the public's demand for a good, but very low priced six.

You will appreciate instantly its wonderful sales possibilities.

Touring $1295, Roadster $1250, Sport Touring $1450, Cab $1565, Coupe $1680, Sedan $1780

The G.M.A.C. extended payment plan makes buying easy. All prices f.o.b. Peterboro. Including Tire, Tube, Tire Cover and Bumper

383 Water St. A. BROWN & CO. Phone 126

O-1624

Despair from Eczema

Is your face or body disfigured by blemishes? Are you suffering the itching torment of eczema?

Here is a treatment—quick, sure, permanent—a powerful, yet mild and soothing liquid.

The formula is published—your physician will recognize the healing agents—above all the rare iodine—P.D.D. M.H.C.

To have the skin cooled and refreshed—to have the eruptions disappear.

This agent, beautiful in color, soft, of a pleasant odor, smooths and clears the most unsightly skin.

D.D.D.

We guarantee D. D. D.—The first bottle relieves you or your money back. $1.25 a bottle. Try D. D. D. send for.

McDermid & Jury, Druggists, E. L. Payne, Druggist, J. P. Bond, Druggist.

COAL

For Immediate Delivery

BEST GRADE ANTHRACITE

NUT - - - - - $16.00
STOVE - - - - - $16.00
PEA - - - - - $13.00

CEMENT
GYPROC WALLBOARD
MURRAY MADE ROOFING
And All Kinds of Builders' Supplies.

THOS. A. REHILL CO.

210 Wolfe St. (near C.P.R. Station)
'Phones: Office 245, Residence 665W

Place Your Order NOW for Pittston Coal

FOR IMMEDIATE DELIVERY
All Sizes on Hand at Fallen Prices
PEA $13 EGG $15.50
NUT AND STOVE SIZE $16
ALSO SOLWAY COKE $13

McCARTHY & JOHNSTON
PHONE 96

For Your Aching Head

Take one ZUTOO TABLET and in 20 minutes, the pain is gone and you feel fine.

ZUTOO will stop any Headache, Sick, Nervous, Dyspeptic or Monthly—in 20 minutes by the clock. 25c at dealers.

B. C. SHINGLES

I handle the best grades of British Columbia Shingles at best prices. Roofing and roofing materials our business.

FRED. H. ROWAN
607 Weller St. Phone 851

"Tired and Worried Nervous and Despondent"

Mrs. M. Chevalier, Belle River, Ont., writes: "For eight years I suffered from despondency and nervousness. Sometimes I could not sleep at night for worrying and the next day I would be so tired that my work was a burden to me. I began using Dr. Chase's Nerve Food and can say I am now entirely relieved of the nervousness from which I used to suffer, and things do not worry me as they used to.

"Dr. Chase's Ointment also relieved me of eczema on my arms, which had bothered me for three years. My house is never without Dr. Chase's Medicines."

Dr. Chase's Nerve Food

60 cts. a box of 60 pills, Edmanson, Bates & Co., Ltd., Toronto

SCOTTISH HOME RULE BILL WAS TALKED OUT

Scots Raised Uproar In British Commons When Their Efforts For Closure Failed—Need Legislature to Relieve Congestion In Parliament.

LONDON, May 10.—The House of Commons closed yesterday's session in an uproar because the Speaker allowed the Scottish Home Rule Bill, introduced by Mr. Buchanan, Glasgow Labor Member, to be talked out. The trouble arose when Sir Robert Horne, Conservative, was recognized by the Speaker to continue the debate. The Labor and Liberal members protested that Sir Robert was the third of the Opposition to be called on for remarks, and Sir Robert thereupon said he would reserve his remarks for a later occasion.

While Mr. Adamson, a Labor member, was speaking at one minute before four o'clock, which was closing time, a number of Scotsmen on the ministerial benches tried to move closure, but the Speaker declined to accept it, and the time for discussion expired.

Noisy Adjournment.

In the ensuing uproar David Kirkwood, Labor member for Dumbarton, was prominent, while Rev. Campbell Stephen, Labor member for Glasgow, and Mr. Buchanan, who previously had been suspended for defying the chair, were also vociferous. Pandemonium reigned for several minutes until the Speaker declared the House adjourned.

William Adamson, secretary for Scotland, on behalf of the government, approved the principle of the bill, which provides for the establishment in Scotland of a single chamber parliament of 148 members while Scotland continues her present representation in the House of Commons until a general devolution scheme is instituted for the United Kingdom.

Secretary Adamson said he hoped the bill would be given second reading by an overwhelming majority. However as it involved a vital issue of equal importance to the English and Welsh people the government was prepared to appoint a committee to examine the whole question and report thereon to the House of Commons.

Supported by Liberals.

The Liberals also supported the measure, which had been moved by G. Buchanan, labor member for Gorbals, Glasgow. The Gorbals member claimed that the Scots had favored the scheme almost unanimousiy in order to relieve the congestion of business that came up in the House of Commons.

Opposition speakers contended that Scottish home rule was not a proper subject for a bill introduced by a private member and in any case it was an imperial, not a local matter.

There was an amusing exchange between the Duchess of Atholl, Conservative member for Kinross, and the Scottish labor members. The Duchess opposing the bill criticized the expenditure involved therein and she declared that the North of reland parliament had cost £3,000,000.

Have Building Already.

N. McLean, labor member for Govan, Glasgow, retorted: "There's already a Scottish parliament building."

The Duchess replied that that building was devoted to a useful purpose.

D. Kirkwood, labor member for Dumbarton, suggested that a jail in Edinburgh was vacant.

The Duchess of Atholl suggested that Mr. Kirkwood might welcome election to such a parliament.

"I have been there already," replied D. Kirkwood.

"Well, I haven't," said the Duchess.

"Coming events cast their shadows before," quoted Kirkwood.

T. P. O'Connor favored an all round devolution and said the parish pump should not interfere with important imperial questions as it did now.

Fraternal Insurance Bodies Are Solvent.

MONTREAL, May 10 (Canadian Press). — Congratulations that the organisations they represent were now thoroughly solvent, were extended yesterday by G. D. Finlayson, of the Dominion Insurance Department, to 100 delegates attending the annual convention of the Canadian Fraternal Association now being held.

J. M. Farrell, K.C., of Kingston, presided at the session, which is attended by presidents and secretaries of fraternal insurance societies from coast to coast, of the United States as well as Canada.

Canadian Cowboys May Go to Wembley.

CALGARY, Alta., May 10 (Canadian Press). — That negotiations are in progress with a view to having a contingent of Canadian cowboys go over to the Wembley Exhibition in August, was the statement of H. L. Richardson, manager of the Calgary stampede, yesterday.

These riders, if the arrangements are completed, will be selected from the champions determined at the Calgary stampede, 7th to 14th July.

BOBBED CURLS
CORONET BRAIDS
SWITCHES
SIDE CURLS
made up from your own hair cuttings and combings.

Also
WIGS and GENTLEMEN'S TOUPEE and POMPADOURES from new hair.

Send sample of your hair and describe the style desired.

Special attention is given by Madame to all out-of-town enquiries.

MADAM ESTELLE
Beauty, Hair and Scalp Specialist
757 Yonge St. . TORONTO
Near Corner Bloor and Yonge

Bargains
—in—
Used Cars
All Models
Cash or Part Cash. Balance On Deferred Payment Plan
Duffus Motor Sales
Peterborough

GERMANS URGE REFERENDUM ON DAWES REPORT

Suggested As Method of Determining Popular Opinion On Reparations Proposals — Objection Made That Voters Not Qualified to Decide.

WOULD BE ADOPTED.

BERLIN, May 10.—A popular referendum on the question of acceptance or rejection of the Dawes reparation report will be requested of the Government by the German Socialist Party.

In proposing a referendum as the surest method for determining popular opinion in Germany on the Dawes report, the United Socialists assert that they are moved by theconviction that last Sunday's Reichstag elections, which resulted in heavy gains for the candidates of the Extreme right and left parties, failed to reflect the actual state of the public mind on what the Socialists believe to be the outstanding issue in eGrmany as the Nationalists and Communists and General Ludendorff's "Freedom Party" 'all waxed fat on the malcontent vote.

Clarify Situation

The radicals now believe a referendum solely devoted to sounding the opinion to the German voter on the experts' report, will contribute materially to clarifying a situation which has become complicated through variegated lineups and differences of views.

The Executive Committee of the Socialist Party, which voted yesterday in favor of a popular referendum is convinced a national referendum would return an overwhelming vote in favor of adoption of the Dawes report. The origin of the Nationalists, DIE ZEIT, which is close to Foreign Minister Stresemann, is not enthusiastic over the action of the Socialists.

Problem Too Abstruse

It declares that a referendum would be unable to decide the issues which should be left to the new Reichstag. More pronounced opposition to the proposals of the Socialists is voiced by the Nationalists organ, DER TAG, the primary objection of which to the plan is indicated in an assertion that the average voter is wholly unqualified to pass on such an intricate economic problem as that involved in the experts' proposals.

WELLS ADVISED BIRTH CONTROL

Noted British Author On British Committee Whose Petition Was Rejected By Minister of Health.

LONDON, May 10—Limitation of the population is of vital importance according to the petition which H. G. Wells, the author, Miss Dorothy Jewson, Labor Member of Parliament, and others of Hon. Mrs. Bertrand Russell's Birth Control Committee presented to Minister of Health Wheatley Friday afternoon. The deputation asked that the doctors at the Government maternity and welfare centres should be permitted to give birth control information to those desiring it.

In refusing the request Mr. Wheatley said that in cases where birth control advise was advisable on medical grounds the patient should be referred to private doctors or to hospitals.

On hearing this Mr. Wells spoke up strongly regarding what he termed class distinction, saying that such women could get all the information they wanted and that the Labor Government, as a democratic body, should not continue the former "aristocratic" policy of the Health Ministry and regard working women as simply material for breeding.

BROKE WALKING RECORD.

CAPE TOWN, Union of South Africa, May 10 (Canadian Press).—Just before sailing for France yesterday to compete in the Olympic Games, C. C. McMaster, South Africa's long distance walking entrant, broke the world's record for the 20,000 meters (10,930 yards) in a trial walk, doing the distance in 45 minutes 4 5-8 seconds.

SOLD EVERYWHERE IN CANADA
SEND FOR NEW ILLUSTRATED CATALOGUE

STEELE, BRIGGS SEEDS grow Finest Crops

STEELE, BRIGGS SEED CO. LIMITED
"CANADA'S GREATEST SEED HOUSE"
HAMILTON - TORONTO - REGINA - WINNIPEG

RED ROSE TEA "is good tea"
Next time try the finest grade—
RED ROSE ORANGE PEKOE
T-6

ANNIVERSARY ST. PAUL'S CHURCH

The congregation of St. Paul's has reached another milestone in its history. Anniversary Services will be held on Sunday May 11th and will be conducted by Rev. D. C. MacGregor D.D. of London, Ont. Dr. MacGregor began his ministry in Orillia. After leaving there he labored for a few years in the Department of Social Service and Evangelism of the Presbyterian Church in Canada. He has been minister of the important charge of St. Andrew's London, for a number of years. He is regarded as one of the outstanding men in the Presbyterian Church in Canada. His morning subject will be, "The Unchanging Christ," and the evening one, "The Divine Challenge." The Service of Praise, on the Anniversary Sunday will be one of a special character. The choir will be assisted by Miss Nellye Gill, of Toronto, who will sing at both services.

The choir will hold their annual Concert on Monday evening and will render the Cantata, "Joan of Arc." They will be assisted by a number of singers from local choirs. In addition there will be three singers of great talent from Toronto, Miss Nellye Gill, Soprano; Mr. Gladstone Brown Tenor; Mr. Ernest Caldwell, Baritone.

One feature of the church life of Peterborough is the fine spirit of reciprocity shown on the occasion of the Anniversary of a particular congregation. Because of this the Office Bearers of St. Paul's extend a cordial invitation to any who may wish to worship with them on Sunday.

NEW CALOMEL WORTH MILLIONS

Your liver is poisoning the whole system, causing a tired feeling in the morning, sick headache, bad taste in mouth, sour stomach, indigestion, constipation, kidney trouble, etc. There is only one drug known that acts directly upon the liver, and that is calomel! Because so many people object to the ordinary calomel, it is now put up in a new form, called Tanol Calomel Tablets, which act with a gentle movement of the bowels and no salts or seidlitz powders are needed to remove it from the system, as it is self-eliminating. Get a few of these Tanol Calomel Tablets from the druggist and they will make you feel 100 per cent. better. For sale at Weber's Drug Store, Charlotte street. m.s.tf

DISTRICT FAIRS DATES DECIDED

Official List Issued By Central Ontario Fairs Association—Roads Inspected Around Campbellford.

CAMPBELLFOR D May 10- The cial list of the da tes of the various Fall Fairs in the district, as filed in the office of Dr. G. A. Hay, secretary of the Central Ontario Fair Association, is as follows, a number of the dates having been changed since the meeting of the association in Belleville:—

Campbellford	September 23-26.
Bancroft	September 24-25.
Castleton	September 16-17.
Colbourne	September 23-24.
Brighton	September 19-20.
Marmora	September 29-30.
Napance	September 9-12.
Roseneath	October 9-10.
Stirling	September 16-17.
Tweed	October 2-3.
Wooler	October 4-5.
Frankford	September 18-19.
Madoc	October 7-8.
Picton	September 23-26.
Robbin Mills	October 4.
Shannonville	September 27.
Warkworth	October 7-8.
Peterboro	September 10-13.
Lindsay	September 16-20.

Another Half-Holiday.

A majority of the stores and the three banks were closed Friday afternoon, but the barber shops and the other places of business that closed down Thursday were open as usual. The business men appear unable to agree on the question, and the general opinion is that unless some one half day is universally adapted that the weekly half-holiday will be abandoned altogether.

Inspect Hastings Road.

The members of the County Roads Commission, accompanied by several Seymour and town councillors, visited the curve in the Hastings road near Beatty's Grove yesterday afternoon. All agreed that the highway as that point needs widening, and the same is true of a section of the same thoroughfare within the town limits. If Campbellford receives a grant from the County Council this year, it is proposed to spend at least part of it for this purpose.

The road commissioners, however would not consent to any expenditure on the outside section of the road this year, and the culvert at that point, which the township asks to have widened will have to do for the present.

County Superintendent Greer states that it will be necessary to resurface the county highway from Campbellford to Moyersburg, otherwise the money already spent on it will be practically lost.

Superintendent Greer also says that over $5,000 was spent for shoveling snow on the roads last winter in order to keep them open for traffic. He believes that it would be good business to spend some of the money now laid out on the highways for the replacing of stump fences with others of wire, a policy that is authorized by statute.

News Notes.

Major J. F. B. Belford, M.L.A., will preside at the concert to be given in the Regent Theatre, Sunday night, by the members of the Northumberland Regimental Band. An attractive programme, including violin and vocal solos, has been arranged.

The local lodges of Oddfellows, including the Rebekahs, will hold their annual parade to Christ Church, Sunday night, when the sermon will be preached by the rector, Rev. G. C. Clarke.

MONTREAL SHIPPING

MONTREAL, May 10.—Arrived: Melmore Head, Greenock; Manchester; Bothwell, Antwerp.

SAILED: Cairnross, Newcastle; Gracia, Liverpool; Balfour, London; Montcalm, Liverpool; Canadian Commander, Cardiff; Canadian Planter, Vancouver.

IN MILLBROOK AND DISTRICT

Trapper Fined Twenty Dollars and Costs—Teacher Resigns.

MILLBROOK, May 10. — Fred McIvor was fined twenty dollars and costs, amounting to five dollars, at an informal trial held in Port Hope on Friday, for trapping without a license .Inspector Toole recently was in the vicinity in his official capacity and complaint was laid against McIvor who is well known as a successful trapper.

At a meeting of the school board held this week the resignation of Miss Anna Russell from the public school staff was accepted and the application of Mr. Bruce Dawson, at preesnt teaching near Warsaw, was read and on motion of C. Thorndyke and L. W. Smith accepted at a salary of $1,000.

The usual grant of $15.00 was made to the School Fair, on reception of a communication from F. C. Paterson of the Department of Agriculture, Port Hope.

Mr. P. Stinson ,local agent of the C.N.R. was thanked for map donated to the public school, and request made that, if possible, other maps suitable for the various rooms might be procured.

The usual accounts were ordered paid and the board adjourned.

Mrs. Basil Richards has returned home after a pleasant visit with her parents, Mr. and Mrs. W. Campbell Toronto.

Among those who have purchased new cars here this season are: S. E. Eakins, F. N. Alcorn, and Dr. H. Ellis.

Mrs. (Canon) Allen and Mrs. (Rev.) M. Williams are in Toronto tis week attending the annual meeting of the Woman's Missionary Society of the Anglican Chuch in the Toronto diocese.

Moscow to Berlin Air Service Estabished.

MOSCOW, May 10 (Canadian Press). — Regular aerial passenger and mail service has been re-established between Moscow and Koenigsberg and the business man pressed for time may now make the thousand mile trip from Moscow to Berlin in a German piloted four-passenger plane via Koenigsberg in less than 2 hours.

The train journey occupied three days, and the traveller must cross five different frontiers.

Children Cry for

Fletcher's CASTORIA

MOTHER:— Fletcher's Castoria is a pleasant, harmless Substitute for Castor Oil, Paregoric, Teething Drops and Soothing Syrups, prepared for Infants in arms and Children all ages.

To avoid imitations, always look for the signature of Chas. H. Fletcher. Proven directions on each package. Physicians everywhere recommend it.

TRADE BRISK AS EXPECTED

Building Material Demand Active In Montreal — Cheerful Tone to Western Reports.

WINNIPEG, May 10.—The weekly trade report of the Canadian Cred it Men's Trust Association, reads:

HALIFAX — Wholesalers report sales slightly improved. Retail business only fair. Collections in some districts better.

ST. JOHN—Wholesale business meeting expectations and retail trade fairly good. Collections afir.

MONTREAL—Good business reported in hardware and building supplies line. Drygoods and boots and shoes are satisfactory. Retail business is quite good.

TORONTO — Business reported to be reasonably active in many lines especially millinery, clothing, footwear and drygoods. Further improvement is still looked for. Fair activity in most industries.

WINNIPEG — Trade in most lines is keeping up to expectations although reports indicate a falling off in certain commodities. Retail trade fair in city of Winnipeg, but quiet at country points, where farmers are all busy on land.

REGINA —Wholesole trade is reported as justified while retail trade shows slight improvement. Collections fair.

SASKATOON — Wholesale business quiet. Retail trade in Saskatoon the same. Country districts deported backward owing to weather conditions. Collections slow.

CALGARY — Spring activities causing considerable improvement in seasonable lines, particularly hardware. General tone of business healthy. Current collections good.

EDMONTON — Business generally going along quietly. Farmers busy on land, Conditions promising.

VANCOUVER — Conditions normal in wholesale grocery lines. Both wholesale and retail business in drygoods and hardware show decided improvement over previous week. Boots and shoes fair. Collections fair.

How Would You Like to Grow Hair in a Month?

Getting bald, hair falling and fading? If you want to grow new, healthy hair right away I will send you absolutely Free, a sample of the famous Alexander Glandahair. No cost, no obligation, just send name to ALEXANDER LABORATORIES, 207 Bohan Bldg., Toronto, Canada.

KITCHENER LIBERAL

(Continued from page 1.)

Mr. Euler said that he was not speaking particularly of members of the House. He meant that there was not sufficiently drastic reductions so far greatly to injure the bulk of Canadian industry. But certain industries probably had been injured. The chief objection he had to this Budget was that it violated principles in which he believed, in which other Liberals believed, and which the Minister of Finance last year practically endorsed in his Budget. If the utterance of the members of the Government had given any assurance that this was an isolated and final case of tariff reduction, it would not be serious. But the Acting Minister of Finance had given no such assurance and the Minister of the Interior had expressed the hope that this Budget would sound the death knell of protection. If that was what the Government was after then it was aiming to sound the death knell also of many basic industries.

Tariff For Revenue.

Rt. Hon. W. L. Mackenzie King: "Did the hon. member say just now that he believed in a tariff for revenue?"

Hon. Charles Stewart: "And surely a tariff for revenue is not protection?".

Right Hon. Arthur Meighen: "I will leave the Prime Minister and the Minister of the Interior to explain themselves out of this later."

Sir Henry: "They came pretty fast that time."

Mr. Euler: "Have I the floor, Mr. Speaker? For all of the reasons I have given, I shall vote against the Budget."

Pay For Protection.

B. W. Fanaher (Progressive, East Lambton) objected to protection because it inevitably meant that if somebody was protected, somebody else had to furnish the protection. If financial aid was given to any person or group in the country, that aid must be taken out of somebody else's pocket.

The result of the protective policy had been the development of a few large cities at the expense of the rural sections of the country. Toronto doubled its population in every fifteen years, but rural Ontario had actually lost population. The cut in the sales tax would not prove nearly as beneficial to the Canadian people as a proportionate reduction in the tariff would have been. The reason for this was that the price of protected articles to the consumer increased in proportion to the protection given.

"GUTTA PERCHA" CORD TIRES

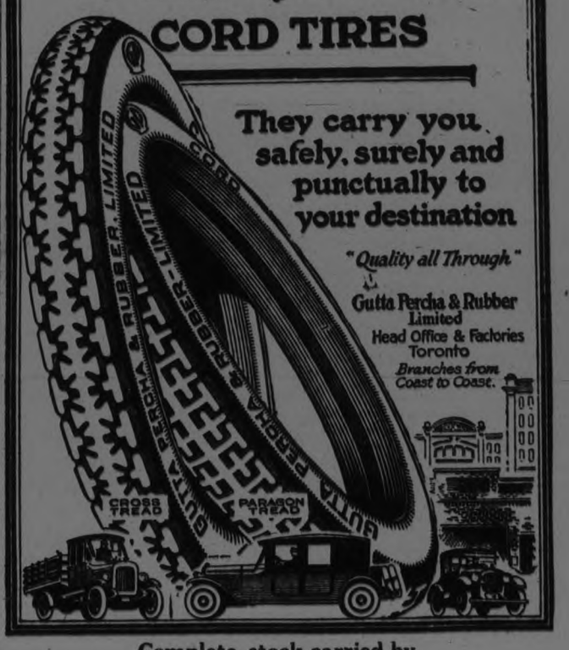

They carry you safely, surely and punctually to your destination

"Quality all Through"

Gutta Percha & Rubber Limited
Head Office & Factories
Toronto
Branches from Coast to Coast.

Complete stock carried by
H. T. MILLARD, 225 Hunter St.
Dwyer & Kearns, Auto Tire Repair Co.,
196 Charlotte St.

First Battalion to Form An Association.

CHATHAM, May 10 (Canadian Press). — Members of the First Canadian Overseas Battalion have been invited to a meeting to be held here on 17th May, at which it is planned to form a First Battalion Association, and make arrangements for a big re-union this year.

The circular invitation in part says: "There is a large canteen fund, which we believe we are entitled to share in, and which is held in trust in London, Ontario, and unless we organise we will never get any of it."

Genuine BAYER ASPIRIN

SAY "BAYER ASPIRIN" and INSIST!

Unless you see the "Bayer Cross" on tablets you are not getting the genuine Bayer Aspirin proved safe by millions and prescribed by physicians for 24 years.

Safe → Accept only "Bayer" package which contains proven directions.
Handy "Bayer" boxes of 12 tablets
Also bottles of 24 and 100—Druggists.

Aspirin is the trade mark (registered in Canada) of Bayer Manufacture of Monoaceticacidester of Salicylicacid. While it is well known that Aspirin means Bayer manufacture, to assist the public against imitations, the Tablets of Bayer Company will be stamped with their general trade mark, the "Bayer Cross."

MORNING - NOON & NIGHT

Give the Children Their Milk

Time after time it has been shown that undernourished school children improve mentally as well as physically after receiving a suitable milk ration each day. Not only does it bring plumpness and strength to their little bodies, color to their cheeks and the sparkle to their eyes—it also revives their power of concentration to such an extent that they learn more and faster and bring home reports that are a source of pride and pleasure.

Surely health, strength and happiness are the birthright of all children. Who would knowingly deny them the blessings that good milk bestows and the safety that pasteurization throws around the liberal use of this greatest of foods?

Give the children plenty of PASTEURIZED MILK every day.

PETERBORO MILK PRODUCTS LTD
Phone 1900. PETERBORO, ONT.

PEERLESS
ERASMIC
The Dainty SOAP

is a creamy food to the face and hands, and gives to the skin a fragrance exquisite, elusive, fascinating, that clings and charms for the whole day.

20c. per cake

Made by
"Erasmic" Perfumers, London and Paris
Canadian Agents and Importers
Anglo-American Agencies, Limited
41-43 St. Francois Xavier Street
Montreal 28

PROSPEROUS

People of 1800 would have held up their hands in horror if they could have known how much money people would be spending in our day and age. But a New York bank figures that Americans SAVED more in 1923 than they EARNED in 1800. The bank includes, as savings, nine billion dollars spent for autos—on the theory that an auto is economy because it saves time.

SPENDING is what makes national prosperity. SAVING is what makes individual wealth.

Free to Asthma and Hay Fever Sufferers

Free Trial of Method That Anyone Can Use Without Discomfort or Loss of Time.

We have a method for the control of Asthma, and we want you to try it at our expense. No matter whether your case is of long standing or present as Chronic Asthma or Hay Fever, you should send for a free Trial of our method. No matter in what climate you live, no matter what your age or occupation, if you are troubled with Asthma or Hay Fever, our method should relieve you promptly.

We especially want to send it to those apparently hopeless cases, where all forms of inhalers, douches, opium preparations, "fumes, "patent smokes," etc., have failed. We want to show everyone at our expense, that our method is designed to end all difficult breathing, all wheezing, and all those terrible paroxysms.

This free offer is too important to neglect a single day. Write now and begin the method at once. Send no money. Simply mail coupon below. Do it To-day—you even do not pay postage.

FREE TRIAL COUPON
FRONTIER ASTHMA CO., Room 553B, Niagara and Hudson Sts., Buffalo, N.Y. Send free trial of your method to:

.....

.....

.....

FENCE.

Even the monkeys have an immigration problem. A writer in Harper's magazine says that in Java a railroad is the fence or dividing line. Black monkeys live on one side, gray monkeys on the other. The blacks and grays stick to the palm trees on their own side of the tracks and never cross over into the other fellow's territory.

CORNS

Lift Off—No Pain!

Doesn't hurt one bit! Drop a little "Freezone" on an aching corn, instantly that corn stops hurting, then shortly you lift it right off with fingers.

Your druggist sells a tiny bottle of "Freezone" for a few cents, sufficient to remove every hard corn soft, corn or corn between the toes, and foot calluses, without soreness or irritation.

Always the Best

Solvax Coke ..... $12.50 per Ton
Kentucky Coal.... $10.00 per Ton
Anthracite Nut Coal, $16.00 per Ton
Stove Coal ..... $16.00 per Ton
Egg Coal ..... $15.50 per Ton
No. 1 Body Hardwood, 4ft., $13.00 per Cord
No. 1 Hardwood Slabs, $12.00 per Cord
Soft Slabs, 4ft., $8.00 per Cord
Cutting and Splitting Extra.

HODGSON BROS.
Cor. Dalhousie and Bethune Sts.
PHONE 703

MILITARY AIRDROME OFFICES HAVE PERFECT WEATHER MAN

Flying Weather Forecasts Are Regularly Issued by the Weather Bureau for the Benefit of Aviation Inferests.

By C. LeROY MEISINGER.

It is a revelation to visit the operations office of a large military airdrome. There one will be impressed with the vital dependence of aviation upon the weather and the weather-man's advice. One finds large blackboards bearing painted forms upon which are chalked up the latest reports of the state of the weather, the kind, amount and height of clouds, the strength and direction of the wind (not only at the surface but to considerable heights in the atmosphere), the condition of the landing fields, and other pertinent information, from various points along the airway. A large glass weather map shows the distribution of weather elements over the entire country. A pilot taking off for a cross-country flight must first certify that he has consulted the reports of weather conditions along his proposed course. The operations officer may forbid a flight, or delay a departure, until satisfactory reports have been received. The United States Weather Bureau, the Signal Corps of the Army, and the Navy maintain stations which make regular soundings and reports of wind conditions in the free air. Flying-weather forecasts are regularly issued by the Weather Bureau for the benefit of aviation interests, and special forecasts and bulletins are provided upon the occasion of the more important aeronautical exploits. Thus, it is found that there is today a close association between the weatherman and the aviator.

This association has existed in varying degree since the earliest days of aeronautics. In the pioneer days of the airplane, when those frail craft were being exhibited about the country, the pilots did not venture forth if the flags on nearby flagstaffs did more than flutter lightly in the breeze. The pilots were wary, and gave what would seem today extreme consideration to meteorological conditions. But the more audacious pilots and the tremendous increases of power and structural strength that came as a result of wartime development of airplanes produced a new attitude on the part of aviation folk toward meteorology. The weather was still regarded as something to be reckoned with, it is true, but the business in hand was such, as to foster an indifference toward weather phenomena,—a feeling that there was little to fear when one was flying behind a perfectly-functioning motor ,the rhythmic roar of which (to use an aviator's words) "is the sweetest sound the flyer knows."

This confidence, however, did not prevent accidents and did not avoid inconveniences that were directly traceable to the weather; and the successive years of warfare showed that more and more emphasis was being placed by all the belligerents upon meteorological observation and reporting. Gradually, the glamor of war-flying faded, and those pilots who have remained in the service, while not one whit less courageous, are manifestly less reckless in their disregard of Nature's forces. Aviation is becoming a business, even to the military aviator, and, like other businesses, it must be managed efficiently in order to be a success. Efficiency in military and commercial flying is, to a large degree, synonymous with safety, speed and regularity. The aviator keeps in touch with the weather today because he knows that it promotes his efficiency to do so.

One cannot predict with much certainty the course of future development in aeronautical meteorology. In Europe, where strictly commercial flying has been carried on for several years, there was at first an inclination on the part of individual aeronautical corporations to maintain their own private meteorological stations at flying fields, in a supplementary capacity to the regular services rendered by the Governmental weather organization. At present, however, at least in England, this is not being done; the Meteorological Office, in the British Air Ministry, details men for this duty. While such practice is probably highly satisfactory at present, when the volume of aerial traffic is not excessive, it seems quite reasonable to expect that later it will be quite beyond the ability and scope of the most complete Governmental service to furnish experts to flying fields, and to supply them with sufficiently frequent and detailed reports of weather along airways.

This does not mean that Governmental meteorological bureaus will decline in efficiency, for, indeed, the scope of their work will probably be greatly increased; but it anticipates the appearance of the professional aeronautical meteorologist who shall interpret for the particular needs of his company the weather data and forecasts furnished by the Governmental organization, in addition, perhaps, to more frequent reports radioed from points along the airway. The presence of Signal Corps meteorological officers at the various airdromes of the United States Air Service suggests the ultimate need for officials with similar duties when commercial enterprises have reached a similar state of development.

It is evident, also, that the flyers themselves must have a working knowledge of meteorology. Today, most aviators are very willing to confess a lack of satisfactory understanding of some of the weather phenomena they have encountered in flight. Many are eager for authentic information and explanations of their problems. One hears but little today of "holes in the air" and similar erroneous conceptions regarding the structure of the atmosphere; yet one finds numerous improvised theories, often at variance with scientific facts, advanced to explain certain flight experiences. This indicates the real need for adequate instruction in the essentials of weather science, not with a view of making professional meteorologists of aviators, but for the purpose of rounding out this important side of the flyer's mental equipment.

Aeronautical meteorology is thus being developed along three lines; the Governmental weather service is expanding its activities so that it may respond satisfactorily to the new demands that are being made upon it; the aeronautical meteorologist is finding his place as a meteorological middleman, supplementing the services of the larger organization and retailing weather in considerabie detail to the flyers themselves; and, finally, the aviator is evincing a real desire to perfect himself in the essential qualification of weather wisdom.

Boils

may be a blood disease—but they certainly "come to a head" quickly and heal cleanly, when a few drops of

Absorbine Jr.

—full strength—are applied every few hours.

Absorbine Jr. eases the pain, cleans the sore, destroys pus, kills all germs and starts a healthy healing from the bottom.

Equally good for abscesses. Old Sores and Ulcers, and Run-around.

$1.25 a bottle
at most druggists or sent postpaid by
W. F. YOUNG INC. 163
Lyman Building - - Montreal

Olympic games pictures to a private firm.

Last night, Samuel Goodman, of California, manager of the United States team, received from Allan Muhr, Assistant General Commissioner of Sports, the following note:

"The private company enjoying exclusively the right to make pictures will take pleasure in allowing your official photographers to make pictures of both rugby matches in which the Americans are engaged, under the condition that these pictures are purely for record and educational purposes."

NEW ARTICLES LOCAL MARKET

Dairy Produce Continues Downward Price Trend—In the Fruit Stores.

In the local markets, dairy produce continuing its downward price trend. Creamery butter sells for 30 to 33c a paund, and dairy is 30c also, a drop of from four to five cents per pound during the last fortnight. Eggs are stationary at 23c per dozen in most of the retail stores. The majority of the dealers have ceased to keep up the attempt at conforming with the rigid and almost impossible "letter' of the Government regulations with regard to egg-grading. The "spirit" of the rules is still adhered to by the stores endeavoring to egregate the strictly fresh from a second or thirdgrade. Although most of the retailyers admit that the idea which promp ted legislation kith regard to egg-grading was an excellent one, they think that its manifold rules are almost impossible of execution, and add to the cost of the porduct.

"The proper way to sell eggs is to sell them by weight," the dealers say, pointing out that the fresher the egg, the heavier it is, and vice versa.

Live hogs have maintained their quotations for some weeks now unchanged, but the dead animals have decreased in price during the past week by 75c on the hunderweight.

Conditions in the grain markets, according to the dealers, will remain almost permanent for the next two months, until the alsike begins to come in.

In the fruit stores, new potatoes are on view, at ap rice of 90c a peck, a quotation similar to last year's opening price.

The onion, which has made Bermada famous, may also be bought now at 15c a pound, and the expensive cucumbers have come off their high perch and are down now to a quarter each for small specimens.

Canteloupes are another expensive addition to the bill of fare, at 40c for one, and blood oranges are in, at 25c a dozen.

The big orange crop in Califofrnia has sent orange prices skedaddling for some time past. Little samples may be purchased for 18c a dozen yet. The navel crop is just about done. Early Valencias are on the market now.

Strawberries remain at 25 and 30c for a pint box. They are good looking, rich, red berries.

The pineapple preserving season is on the way, and pines are coming in in plentiful numbers at Oke's fruit warehouses. Bananas are plentiful also, and cheaper than for some years past.

Fdactuations in producing seasons send the prices up or down as the case may be. Last week strawberries were slightly cheaper than at present, on acount of the supply being plentiful. This week there is a slight scarcity in the new carrot supplies on account of the crop in one section being thinned out and the next section of country producing the red tubers not being in shape yet to provide the market with sufficient quantities. So with tomatoes. The Texas crop is just about exhausted, and there will be a lull in tomato shipments until another section is ready to ship the "love apples." A tomato crop coming along in local greenhouses is not expected to mature until the first of June.

String beans are another noticed stranger to the menu. They sell at 25c a quart. And aspaargus is n, at 15c a bunch.

RICHES

After the Civil War, General Julian Shakespere Carr invested $4000 in the tobacco industry. When he died the other day, this $4000 had grown into millions.

But it wasn't altogether "luck" or "fortunate investment," not by a long sight. Carr went ino he business along with his money, became head of the company later. His millions were probably due more to his ability and industry than to his original investment. A dollar is never worth over 100 cents unless properly guided.

RUMRUNNERS ASK FOR PROTECTION

A Petition Drawn Up by the Bootleggers' Union Was Presented in the House on Friday.

WASHINGTON, May 10 (Canadian Press). — Bootleggers have petitioned Congress for protection for their infant industry, appearing for the rejection of the Bills to restore beer and light wines.

At least, Representative Griffin, Democrat, of New York, without a visible smile, presented in the House on Friday a petition drawn up in the customary form, declaring that the Bootleggers' Union, composed of Atlantic Coast local unions, had adopted resolutions at a convention held in New York on 1st May.

Reciting that an attempt was being made to break down the Volstead Act, the resolution said:

The enactment of such a measure would undermine and perhaps utterly destroy an important industry which this union with its affiliated locals has painstakingly built up at a great risk of an immense capital, not to speak of the risk of personal liberty, manw of its members having incurred jail sentences and the confiscation of their personal property in the pursuit of their chosen calling.

"We appeal to the Congress of the United States t., defeat the proposed legislation which, if enacted into law, would be tantamount to the confiscation of capital and the loss of property and investments of thousands of earnest and zealous men and through thousands of others out of employment."

MAY TAKE MOVIES OF RUGBY GAMES.

U. S. Interests Are Given Permission By Private Firm Holding Exclusive Right.

PARIS, May 9.— The deadlock over the question of United States' interests being permitted to take moving pictures of the Olympic rugby football matches in which the United States team plays was broken last night. The Americans have been protesting since Wednesday against the action of the French Olympic committee in giving the exclusive rights for taking the

A Sure Relief for Women's Disorders—10 Days Treatment Free

Orange Lily is a certain relief for all disorders of women. It is applied locally and is absorbed into the suffering tissue. The dead waste matter in the congested region is expelled, giving immediate mental and physical relief; the blood vessels and nerves are toned and strengthened; and the circulation is rendered to normal. As this treatment is based on strictly scientific principles, and acts on the actual location of the disease, it cannot help but do good in all forms of female troubles, including delayed and painful menstruation, leucorhea, falling of the womb, etc. Price $2.00 per box, which is sufficient for one month's treatment. A Free Trial Treatment, enough for ten days, worth 75c, will be sent Free to any suffernig woman who will send me her address. Enclose 3 stamps and address, MRS. LYDIA W. LADD, Windsor, Ont. Sold by leading druggists everywhere.

QUOTATIONS FLASH FROM TRADE PITS

The Chicago Board of Trade Keeps the Farmers In the Closest Touch That Is Possible.

CHICAGO, May 10. — In less than five seconds after a transaction is completed at the Board of Trade here, farmers throughout the middle west, and farther, are listening in on dithe results by radio.

This exemplifies the outstanding advantage of wireless to the country folk.

It is a fixed institution here, so far as activities of Board of Trade are concerned. It is keeping the farmers up to the minute, almost up to the second, informed as to prevailing prices at which they might sell their crops or stock.

The pioneer in speeding up this information to those most closely concerned about it is the Chicago Board of Trade. Through its station WDAP, atop the Drake Hotel, the Board of Trade is keeping the farmers in closest possible contact with all factors that might affect the prices of his producers.

Owns Own Station.

The Board of Trade started broadcasting in the spring of 1922 through station KYW. Success was almost immediate. It encouraged the directors to buy WDAP for its private use. Results were so satisfactory that the station was remodelled so that it is now one of the most complete broadcasting stations in America.

This speed in letting the grower know what is being done to his produce is the result of co-operation between the telegraph ticker and the radio. Three and three-fifth seconds after a broker flashes a transaction to an official recorder, the quota ions are ticked off on the tape alongside the blackboard where they are recorded.

Radio Reporter.

The price is immediately chalked down, while through a large window a radio reporter looks directly at the blackboard and telephones the latest quotations through WDAP to those listening in.

Every hour, every day, except half day Saturday and all day Sunday, this operation is repeated. It is followed with important market ormation such as receipts and shipments, estimated cattle, hogs and sheep; live stock receipts and prices, weather forecast, and other useful information.

And in the evening, beginning at 7, the farmer may listen in on a musical programme, or lectures, from And n the evening, beginningthm

According to Henry A. Rumsey, of the Board of Trade radio committee, plans are being made to send out from station WDAP complete educational courses, ten - minute talks, covering various subjects in agriculture.

OSTRICH FEATHERS.

Ostrich feathers have returned with a vengeance this year, not for hats, but on gowns and wraps for afternoon and evening.

BALDWIN FAVORS M'KENNA DUTIES

He Told Women's Unionist Organization That the Government Showed Lack of Imagination and Understanding.

LONDON, May 10.— (Canadian Press Cable.)—Addressing the women's unionist organization to-day former Premier Stanley Baldwin declared that the conduct of the government in regard to the McKenna duties and imperial preference showed lamentable lack of imagination and understanding. The government, he said, had failed to realize that the prosperity of the Empire stood as a whole. One part could not be hit without damaging another. "If we do not co-operate with the Dominions in trade they must inevitably, as time goes on, co-operate with others and it might well be that the same faults with the same results as occurred under the parliament of George III in regard to the North American colonies might occur in the 20th century under a democratic regime with no less evil effects to the life of the country," he concluded.

ALPACA FROCKS.

Plaid alpaca frocks have narrow white collars of pique or handkerchief linen and belts of bright colored patent leather.

A simpler or purer soap does not exist at any price.

VALUE.

A document bearing the signature of George Washington and his wife is sold at auction for $225. Most of us would sign our name 10,000 or more times for that much money.

The big price, however, was paid for RARITY rather than because of the Washington signatures. If George and Martha had left a million signed papers they'd be worth less than a dollar apiece. That's why collectors pay fabulous sums for scarce coins of modern times, while coins minted 2400 years ago and still existing in great quantities are worth next to nothing.

DUNLOP TIRES

DUNLOP "TRACTION" CORD

When Buying Tires it Will be to Your Advantage to Consult Dunlop Tire Merchants and to Keep in Mind:

1. That we make every type and style of tire which has been evolved for the benefit of motorists:
   —From the world-renowned "Traction" Cord
   —To the Tire that will honestly meet any price competition.
2. That every tire going out of the DUNLOP Factories receives the same painstaking care in the manufacture, irrespective of the price at which it sells.
3. That we stand behind all the different grades of tires bearing the DUNLOP Name.
4. That the thousands of Dunlop Tire Merchants located in every nook and corner throughout Canada—coupled with the official Dunlop Branches in the leading cities—are there to serve you and to see that you get the utmost value for the money you spend for Tires.

DUNLOP "CLIPPER" CORD

What to Buy, and Why

If you desire a tire—the best that can possibly be made, and having a world-wide reputation for efficiency—you will select *Dunlop "Traction" Cord*, Master of the Road.

If you desire a Cord Tire with a good record, but selling at a lower price than "Traction" Cord, you will decide in favor of *Dunlop "Clipper" Cord*—a tire that is being chosen by owners of many different makes of cars.

Dunlop "Traction" Fabric

Bus and Truck Heavy Service (30 x 3½) Dunlop "Traction" Cord

Dunlop "Clipper" Fabric

If you prefer the highest-grade Fabric Tire, selling at virtually the same price as "Clipper" Cord, then your choice will be *Dunlop "Traction" Fabric.*

If it is a competitive price tire you want—but still one that is of recognized value—then you will buy *Dunlop "Clipper" Fabric.*

If the tire desired is for Livery and Truck purposes—in size 30 x 3½—*Dunlop "Bus and Truck Type"* tire is "just the thing." It is a specially built pneumatic tire for this particular class of work, having the side-walls fully protected against curb or rut abuse. Other sizes of this type of tire are built heavier than ordinary Passenger Car types.

Every tire referred to above is sold by Dunlop Depots, and there is a price to suit all pockets.

You do not need to purchase tires of doubtful or unknown quality when you can obtain nationally known, sure quality Dunlop Tires to meet every requirement, such as referred to above.

"These Are the Only Tires You Need"

As the tube is a vital part of the casing, it will pay to see that your expenditures for casings are amply protected by the purchase of **Dunlop Regular Tubes** or **Dunlop Extra Heavy Tubes.** There are no better tubes made, and, like **Dunlop Tires**, they are all fairly priced.

The Dunlop name and seal on each and every one of the above-mentioned Tires and Tubes is your protection and a guarantee that no matter what price you may pay, or what grade you may select, you are sure of full value and honest service, backed up by the Dunlop reputation of thirty years' standing.

DUNLOP TIRE & RUBBER GOODS CO., Limited
Head Offices and Factories: TORONTO
Branches in the Leading Cities

A-200

For Bladder Trouble

All such disorders as scanty or too frequent urination, brick dust deposits in the urine, or a burning sensation when voiding urine, are entirely due to disordered kidneys. To right such symptoms you must first restore your kidneys to their normal condition. Gin Pills go right to the kidneys relieving them of congestion and so quickly rid you of all bladder trouble. Before a more serious condition arises get the one specific remedy—Gin Pills—50c a box everywhere.

NATIONAL DRUG & CHEMICAL COMPANY of CANADA, LIMITED
Toronto, Ontario

Gins Pills in U.S.A. are the same as Gin Pills in Canada. 26

COBOURG AND DISTRICT

COBOURG, May 10.—The Finance Committee of the Cobourg Town Council has drawn up the estimates for the year. The total assessment for local improvement is $2,943,705; general rate, $2,825,305; public schools, $2,543,305; separate schools, $400,400 —total $2,943,705.

Exemptions are as follows:—Cobourg Felt Co. Ltd., $25,600; Longslow Ltd., $67,200; Rice Lake Canoe Company Ltd., $25,000—total $118,400.

The total expenditure announced for by the committee was $164,021.52. This would necesitate a rate of 44.26 mills for public school supporters, and 43.48 mills in Separate Schools Supporters. This it was felt should be reduced, and Council went into committee of the whole to see what could be done.

The streets committee's estimate wer reduced $750, cutting of repairs to stable.

The pavilion estimates were reduced $618, paring off the estimated cost of an addition.

The Town Hall estimate for coal was reduced from $900 to $700, saving $200.

$50 was deducted from the estimates of the manufacturing committee, and $50 off the amount allowed for election expenses.

$600 for new hose was eliminated from the estimates of the Fire, Water and Light Committee.

This made a total reduction on the estimates of $2,255.

Under these conditions it was decided to strike the rate at 43 mills, one mill more than last year.

Mr. Joseph Joice, a well-known and esteemed citizen of Haldimand Township, entered into rest at his home at Eddystone on Sunday evening about 10 o'clock. Mr. Joice had been in very poor health for several years, and some time ago suffered a stroke. The Thursday before his death he was seized with another stroke while sitting in his home, and did not again regain consciousness. Mr. Joice was a progressive agriculturist and a prominent member of the Eddystone Church. He married Miss Delina Cornelius, oldest daughter of the late Mr. and Mrs. John Cornelius. A great grief came to them a few years ago in the death of the daughter, Mrs. Frank Sherwin, and again, a little more than a year ago, when their eldest son, Mr. George Joice, of Haldimand, died after a short illness with pneumonia.

Mr. Joice is survived by his widow, two sons—Ernest, of Haldimand Township, and Stanley, at home—and by three daughters—Mrs. C. E. Bradley, Grafton; Mrs. (Dr.) W. R. Stackhouse, Ridgeway; and Miss Olivia Joice, at home.

The funeral took place yesterday afternoon from the family residence. A memorial service was held in Eddystone Church and interment was in Centreton Union Cemetery. Mr. Joice was in his 69th year.

Fleet of Freighters Break Ice Blockade.

DULUTH, Minn, May 10.—Eight freighters and two passenger ships had made port here through the upper lake Superior ice jam yesterday, but there was no material lessening of the blockade.

With a northeast gale raging unabated, vessel agents held no immediate hope for a breakup in the blockade which now directly affects 53 lake freighters.

I.O.D.E. DELEGATION TO HASTINGS UNVEILING

The Campbellford Chapter Will Be Represented at War Memorial Ceremony On May 24 — Nursing Classes Planned For Next Two Weeks.

CAMPBELLFORD, May 10.—The monthly meeting of the I.O.D.E., Campbellford Chapter, was held in Public Library on Wednesday afternoon—Mrs. W. H. Ashton, the Regent, presiding.

During the afternoon arrangements were made for the members to attend the special Memorial Day of the Hastings Chapter on May 24, 1924, where the War Memorial will be unveiled.

A committee was appointed to confer with the members as to how many would be able to go to Hastings for that day.

Another item of interest was the planning for the courses of the classes for the next two weeks of Miss Osborne, nurse for the Provincial Board of Health. These classes will begin on Monday, May 12th, and be held five days each week, Saturday omitted. Mothers with small children are asked especially to come and receive the benefit of these lessons, which are free to all and no charge whatever made.

It will not be necessary to attend every lesson if not convenient, as each lesson is complete by itself. The hours are from three to four every afternoon. The following is a list of the subjects taken up:—

1. Introduction: Hygiene of Sick Room.
2. Different ways of taking Temperature: Bed making.
3. Baths—Reasons, and how to give (a) Cleansing Bath. (b) Sponge Bath.
4. Communicable Diseases, How to prevent: General principles in Nursing case of Measles, Scarlet Fever, Diptheria, Smallpox, and Tuberculosis.
5. Pre-Natal Hygiene—What it is—What it means.
6. Child Hygiene.
7. Feeding the Sick.
8. Hot and Cold Applications.
9. First Aid in the Home.
10. Review.

The four-months-old baby girl of Mr. and Mrs. Henry Clarke, Kent Street, died on Wednesday, and the funeral was held on Friday. The officers of the Salvation Army had charge of the service.

The confirmation class of Christ Church, under the direction of the rector, Rev. G. C. Clarke, B.A., is busy preparing for the confirmation to be held June 30, 1924.

Christ Church ladies are planning for a rummage sale on Saturday, May 12th.

Rev. G. C. Clarke, B.A., will preach to the I.O.O.F. Lodge and Rebekahs on Sunday night, May 11th, in Christ Church.

In Campbellford items, May 3rd, in Monday's paper, the date of the W.M.S. Convention at Warkworth should have read "Friday, May 16th,' instead of May 10th.

MILLBROOK SCENE BASEBALL ANNUAL

League Opens a New Season--Officers Elected at Annual Meeting.

MILLBROOK, May 10. — The annual meeting of district baseball league was held in the town hall here and the following places were represented at the meeting: Bethany, Janetville, Pontypool, Nestleton, Kendal, Elizabethville, Garden Hill, Newtonville and Millbrook. Notices were sent to Mount Pleasant, Bailieboro, and Yelverton, but these three clubs were not represented at the meeting. It is understood, however, that Yelverton intends putting a team in the league.

President W. Hannah opened the meeting by expressing his appreciation of the support that he had received from the teams in the league during the past year, and the class of ball played was a credit to any rural community.

Minutes of the last annual meeting and all special meetings held during the past season weer read, and also the financial balance sheet. A copy of the financial statement had been mailed to all the teams previous to the meeting so that the same could be checked by the treasurers of the various clubs. The error in Bethany and Elizabeth staremens were corrected by the Secretary-Treasurer and the statement was accepted as correct.

Dr. J. J. Hamilton of Bethany was asked to take the chair for the election of officers, which resulted as follows:

Hon. Pres., W. Hannah, Bethany.
Pres., R. J. Wright, Garden Hill.
1st Vice-Pres., K. Sisson, Bethany.
2nd Vice-Pres., C. Mercer, Elizabethville.
Sec.-Treas., P. Stinson, Millbrook.

Mr. R. J. Burn declined the honor of accepting the Presidency on account of being an active player in the Janetville team, and Mr. Burn believes that the Presidency should be held by one who is not a player on any of the teams concerned.

It was decided to have two sections again this season; north section, Bethany, Janetville, Pontypool, Yelverton and Nestleton; south section, Newtonville, Kendall, Elizabethville, Garden Hill and Millbrook.

Moved by Dr. Hamilton and P. C. Brown that north section hold meeting at Yelverton on May 14th to arrange the schedule.

Moved by P. Stinson and C. Mercer that the south half hold meeting at Elizabeth, May 16 to arrange the schedule.

Moved by W. Hannah and P. Waker that the balance of $3.65 due each of the teams n the league last year as per financial statement be held as a membership fee for this year and that any other teams entering this season pay this amount. In In case of any team with drawing from the league this amount to be refunded.

Plans for the coming season were then discussed and open discussion on many points in the rules and bylaws of last season, particularly the 7-mile limit clause. It was felt by the teams in the south half that this was was too large a territory to cover for a team especially where Kendall, Elizabethville and Garden Hill are all so very close together, and it would give Newtonville the right to draw from the village of Newcastle, if they cared to do so, although delegate Pethick said that it was not their intention to take advantage of this ruling but play only Newtonville players. Bethany objected to this change very strongly on the grounds that three of their best men lived over 6 miles from Bethany village and owing to a number of their players moving away since last year it would be impossibe to carry on if the mile limit was changed from 7 miles to 5 miles.

After a very lengthy discussion on this point it was moved by Mr. Pethick and Rev. Gervain that the same rules and bylaws govern this year as in 1923, which leaves the 7 mile limit in effect.

Moved by Mr. Pethick and P. Walker, that if a player is known by any team to be over the 7 mile limit at the beginning of the game, protest must be made to the umpire before the game is called.

Moved by P. Walker and A. Payne that all games be called for not later than 6 p.m.

Those present were B. Ryley, T. Staples, C. Staples, W. Hannah, P. Maples, L. C. Russell, Rev. Gervain, F. Russell, J. Larmour, H. Nattrass, W. Jackson, W. Payne, W. Mercer, A. Payne, W. Stewart, P. Walker, A. Stinson, W. Heaslip, W. Beatty, G. Beatty, L. White, C. Mercer, L. Mulvihill, H. Lane, M. Pethick, P. Phelp, H. Porteous, W. Jackson, L. Watson.

President-elect R. J. Wright was unable to be present and the chair was occupied by First Vice K. Sisson and later by P. C. Brown.

CONDITION UNCHANGED

OSHAWA, Ont. May 10.—No change in condition of Lieut. Wm. Southam of Ottawa, was reported by hospital authorities here this morning, Lieut. Southam who was critically injured in the accident at Dunbarton Wednesday night is still unconscious and physicians are in constant attendance.

PLAIDS.

Kerchiefs and scarfs of crepe in Scooth plaid designs and colorings are more novel than the printed effects.

Collegiate Examinations

Easter Examination Results, Senior Lower School:

Form II A

Myrtle Stephens	77%
Margaret Hamilton	74
Delbert Gardiner	73
Betty Robertson	72
Gordon Richardson	72
Myrtle Green	70
Isabel Fry	69
John Hutchison	69
Edith Steele	68
Gordon Clegg	67
George Noftall	65
Isabel Thompson	64
Dorothy Hooey	64
Mary Sanderson	64
Eleanor Wilgar	62
Ruby Theobald	62
Eleanor Sharpe	62
Freda Allison	61
Viola Stalker	61
Mary Sedgewick	59
Helen Rossel	59
Geraldine Lasher	57
Evelyn Armstrong	57
Marjorie Northey	57
May Wilson	56
Mildred Trethewey	55
Alan Found	51
Ruth Cruikshank	48
Lily Kay	47
Eva Manley	46
Beulah Neville	43
Harry Doughty	41

Form II B

Winter Ecobichon	78%
Alex. Mervin	72
Vernon Beavis	67
Mark Swanger	67
Frances Ackerman	66
William Trebilcock	65
Harry Northrop	64
Max Pomeroy	62
Mildred Morphet	61
Dick Martyn	61
Cecil Perdue	60
Arthur Robinson	60
Robert French	60
Bernard Ashmore	60
Donald Lord	58
Isabel Couper	57
Robert Mackey	57
Hector McLeod	54
Arnold Spencer	53
Dorothy Couper	52
Ernest McGee	51
Robert MacDonald	51
David McGregor	50
Joseph Watson	49
Jean Fraser	48
Marion Webber	47
Dorothy Hobson	46
Harold Smith	45
Norman Davidson	42
Herbert Hodgens	42
Jim Parsons	42
John Morrison	42
William Archibald	41

Form II C

Alex. Rogow	86%
Jacob Low	85
Harold Cranfield	78
George Rishor	74
Gertrude Comstock	70
Charles Levine	66
Ronald Taylor	65
Carl Wood	63
Gordon Pogue	63
Lahring Parsons	63
Donald Robertson	62
James Gimblett	61
Jack Hall	58
Clara Morris	56
Smyrl Cohen	55
Alex. Baird	55
Arleigh McKone	54
Harry Cheu	53
Robert Allin	52
William Wedlock	52
Wilma Cummings	51
Doris Donley	49
Howard Gahagen	47
Kathleen Robertson	43
Jack Roberts	43
Ansell Taylor	43
Clifford Ash	42
Allen Henry	41
Bruce Fraser	38
Clarence Laing	32

Junior Lower School
Form I A

Helen Burns	82%
Floyd Bath	75
Jane Cathcart	74
Alda Bartlett	73
Archie Deyell	72
Mervin Chambers	69
Keith Copping	68
Aileen Clarke	67
Blanche Abbott	67
Eva Cameron	67
Eunice Bearne	65
Ralph Adair	65
Robert Beal	64
Florence Bush	62
Eldon Braund	62
Gerald Cuffe	62
Nellie Boorman	61
Hilda Evans	61
Ernest Braund	59
Stanley Elliott	59
Josephine Dobbin	57
Margaret Fife	57
Stewart Chambers	57
Kenneth Baker	57
George Armstrong	54
Minnie Gray	53
Gordon Beavis	52
Josephine Arthur	49
Jeanette Connal	48
Helen Hodgens	48
Phyllis Holmes	47
Florence Evans	41
Gordon Dobbin	39
Howard Doner	38
Dorothy Graham	34

Form I B

Margaret Pollard	82%
Catherine Paterson	78
Reginald Howden	76
Harold Freeburn	72
Margaret Macfarlane	71
Evelyn Miller	71
Helen Macfarlane	71
Murray Hartley	71
William Howden	71
Kathleen MacKnight	69
Neil Gemmell	68
Dorothy Kelly	65
Newton Hamilton	63
Crawford Hall	63
Clayton Frost	63
Marguerite Mason	62
Loraine Middleton	62
Thelma Blake	60
Spencer Hope	60
Agnes Moore	53
Ormie Helap	58
Doris Kelly	57
Jane McDuffee	56
Grace Munden	55
Jane McDuffee	56
Grace Munden	55
Lillian Harrison	55
Donald Goodefllow	55
Kenneth Graham	54
Jean Padget	53
Winnifred McIntyre	51
Grant Gillespie	50
Violet McIntyre	46
Helen Milburn	43
Donald Fowler	42
Clifford Heal	42
Marie Pappas	39
Irene King	37
Iydney Mervin	33

Form I C

Henry Morley	82%
Jean Puttick	81
Helen Ross	80
Katherine Rowland	80
Jean Robinson	73
Alma Trussler	73
Guelda Roseborough	73
Elsa Wagar	70
Hilda Bell	69
Sidney Pammett	69
Clayton Ruth	68
Nan Parsons	63
Mary Webster	63
Mabel Mullen	63
Lionel Pomeroy	63
Geraldine Parrington	62
Ruth Robertson	62
Angus MacDonald	62
Donald Rathbone	62
Catherine Taylor	61
Dorothy White	60
Emma Rowe	60
Beryl Cheyne	58
Margaret Vincent	57
Grace Simpson	57
Evelyn Mason	54
Donald Jones	54
Jack Jennings	51
Carl Lang	51
Leslie Church	48
Glen Morphet	48
Janet Young	47
Edna Stevens	46
Weston Kelly	45
Alberta Underhay	43
Velma Strong	37
Orville Rome	36
Harry Pomeroy	35

Form I D

Henry Zacks	87%
Kenneth Wilson	81
Ferdinand Rowland	78
Grant Palmer	78
John Thompson	77
Joe Rogow	74
Fred Ward	66
Richard Cowan	65
Kenneth Jackson	62
Gordon Sabin	58
Lyle Taylor	55
Rex Dawe	52
Ralph Scott	48
John Lewis	47
Tom Perks	47
Kenneth Thompson	46
Carl Welbourn	45
Hedley Vickers	45
William McElwain	33

REMOVING STAINS.

It is well to try cold water first on stains. It removes many and saves your work and time.

Sold and made in Canada for over half a century

This is the strongest testimonial we can give you. A paint that was not right in quality could not hold the market for that time and steadily gain in popularity. Satisfied users year after year continue to use

ELEPHANT LIQUID PAINT

Nullifies the attacks of sun, rain, snow or frost, and keeps your property always new.

We carry a complete stock, and are in a position to meet your every Paint requirement.

A. P. BROWN & CO. PETERBORO

218

An Artistic Triumph!

WITH the eyes of the world focussed on balloon tires—the most recent automotive engineering achievement—Willys-Overland announce the new Overland Blue Bird equipped with genuine Balloon Cord Tires, and five disc wheels as standard equipment.

The Big New Overland Blue Bird has trim, graceful lines—a long, roomy body in rich blue—jet black enamelled fenders—all enriched and brightened with nickeled trimmings. Genuine Balloon Cord Tires and disc wheels add the crowning touch to its distinctive beauty.

Robust power under the throttle. A touch and away you go—off like a streak. Riding always in relaxed comfort on resilient Triplex Springs and buoyant low-pressure Balloon Tires—you just seem to float through space.

Looks — action — reliability — economy — every benefit you want in a car, the new Overland Blue Bird gives you. New luxuries—new comfort—at an amazing low price. See it. Enjoy a demonstration.

Canada's Lowest Priced Car with Balloon Tires Standard Equipment

No Additional Cost Over the Advertised Price for These Extra Features

Balloon Cord Tires. 5 Disc Wheels. Radiator, headlamp rims, scuff plates, windshield stanchions, and outside door handles heavily nickel plated. Durable long-grain Spanish Upholstery.

Other Overland Models:

Touring	$ 710	Champion	$ 945
Roadster	710	Red Bird	960
Coupe	910	Sedan	1,125

Prices quoted are F.O.B. Factory Toronto, Taxes Extra

Big New Overland Blue Bird $1040 F.O.B. Factory Toronto, Taxes Extra

J. P. Pulkinghorn - 182 Hunter St.

CONCRETE for Dependable Motor Transportation

TRANSPORTATION facilities have a direct bearing on the prices we pay for most of the products used in our homes. More paved roads will mean a more complete use of automotive transport — resulting in lowered costs of getting goods to market.

To improve our transportation facilities, we require to further extend our concrete pavement yardage.

Provincial and Municipal Governments — keenly alive to the need of more and greater national highway systems — are also awake to the importance of Concrete in this inevitable highway development. They know how Concrete has answered the challenge of modern conditions. They have seen it outlast years of wearing, grinding traffic. They realize that anything less durable, less rigid than Concrete requires costly and continued maintenance.

So, out of actual experience, they now pin their faith to Concrete for the road-building that will increase the radius of motor traffic and ultimately extend its benefits to all communities.

CANADA CEMENT COMPANY LIMITED

Canada Cement Company Building
Phillips Square - Montreal

Sales Offices at: Montreal Toronto Winnipeg Calgary

Permanent HIGHWAYS OF CONCRETE

EXHIBITION GROUNDS AVAILABLE IF TEAMS CAN DEFRAY EXPENSE

Two Diamonds For Ball Leagues and Cricket Club Also Accommodated — Sum of $500 Needed, and Field Day of Sports Is Suggested.

LIST OF TEAMS.

At the meeting of the City League held last night in the Holy Name rooms the different series in the city were well represented.

The greater part of the discussion was directed to ways and means of raising $500 which is needed by the league to defray their expenses in connection with the Exhibition Grounds. It was finally decided that a field day would be held on the 31st of May at the Exhibition Grounds. The different teams in the city are practically all ready to start their games and with two promising looking diamonds like those that have been laid out at the Exhibition Grounds the league should be a success. Besides the City League, the Midland League, East Peterboro League and the Cricket Club will use this park. The Lakeviews and the Crescents in the Junior City League will play their games at Riverside Park on Wednesday evenings and the Mercantile League have secured Tuesdays and Thursdays for their games at Riverside.

Mr. Vince O'Connell was appointed to the position of secretary-treasurer which he fulfilled very successfully last year.

The home team is held responsible for all collections at these games and they are held responsible to see that a collection is made to help defray the expenses which will be high this year.

Campbellford Enquiry

Mr. P. Stinson's application for a juvenile entry from Campbellford in the city series was discussed and it was decided that Mr. O'Connell would write to Mr. Stinson and find out all particulars, whether they want to play all their games here or not.

Lakefield have also applied for an entry in the Bantam series but nothing was done in this line.

All Bantam, Midget and Juvenile game will be played at the Exhibition Grounds while the C.G.E., Raybestos, George Street, Cognawaga and Mackey's Bread Company will play their home games there. Two skinned diamonds will be made and a caretaker has already been employed to look after the grounds.

Schedule Drawn Up.

The schedule for the Midland League has been drawn so that it will not interfere with the Central League games in any way and it is also the wish of the association that the field day will not interfere with the game at Riverside on the 31st.

It was proposed that the City League approach the City Council for a grant to help carry on the healthful sport in this city but nothing definite was done. Mr. Mackey said that he did not see why the league should not get a grant as well as the Male Voice Choir who were given $200 to go to Toronto to sing.

Tickets will be sold for the field day before hand and it is hoped that the $500 which is needed to pay the caretaker at the Exhibition Grounds will be raised. Several clubs guaranteed to sell so many tickets and if they are not successful in their work they will have to dig down in their own pockets to make up the balance which they agreed to do.

No Opposing C.O.B.L.

Mr. Sullivan, president of the association, said he did not think that they were bucking against the Central League by holding their field day on the same day as the seniors played and said that some means had to be taken in the very near future to raise the $500 needed or the league would be a failure. It was also decided that an effort would be made to try and get the Nicholls Oval for one night on which the East City Classics could play their home games and practice.

Walter Jackson has offered his services to the league as an umpire this summer while "Curly" LeBarr is always willing to help the advancement of sport in this city and will be available.

League and Teams.

The following are the teams in the different series that have entered and that have a manager to handle them.

Bantam—Curlers, Alex Kay; Rotary, J. Primeau; Kiwanis, R. Mackey, and Belmonts, Stan Lowe.

Midget—Sacred Heart, A. Brioux; Curlers, Alex Kay; Maple Leafs, Charles Curtis, and Classics, H. Vinnette.

Junior—Lakeviews, L. LeBarr, and Crescents, A. Brioux. Bill Prindible will assist Mr. Brioux with his two squads.

The following men were appointed to look after each series:

Bantam series, R. Mackey; juvenile series, Alex Kay and midget series, A. Brioux. Another meeting will be called, likely next week to decided what line of sports will be held at the Field Day on the 31st.

She's Wife of Pancho Villa

MRS. GLICERIA VILLA

Almost three years ago Mr. Puncho Pancho Villa bade his child bride good-bye in the Philippines.

"I'll send for you when I am a champion and rich," he promised.

At the present moment Mr. Puncho Pancho is both in the order named.

And Mrs. Villa has come over to join him. She arrived recently in Seattle from Manilla and the fly-weight titleholder was there to meet here.

Always Appreciated

Your palate never wearies of O'Keefe's Dry Ginger Ale. It is the one beverage you can drink and thoroughly enjoy over and over again. There is something about the sparkling life it embodies—the keen tang of its flavour—that makes it a delight to the taste.

Made of the most carefully selected tropical ginger, the juice of properly refined limes, aromatics, mellowed with age, and the celebrated sparkling York Springs water—O'Keefe's is the natural first choice of the discriminating connoisseur.

Order a case from

J. M. BROOKS & CO
Distributor for Peterboro.

O'KEEFE'S TORONTO

DO YOU KNOW BASEBALL?

By BILLY EVANS

QUESTIONS

1. What are the rights of the base runner to advance on an infield fly?

2. Does a base runner, after crossing first base, and then making a break for second, forfeit his right to return to first without liability to be put out?

3. Must a base runner after crossing first turn while in foul territory or it is also permissable in fair territory?

ANSWERS

1. A base runner can now advance on an infield fly, just as on any other fly ball that is caught or muffed.

2. A base runner, after crossing first base, and making an attempt to go to second, immediately forfeits his right to return to first without liability to be put out.

3. He can make such a turn on either fair or foul territory, provided he make no attempt to go to second.

NOT ALL ROAD HOGS

Dont' confuse the road hog with the inexperienced driver, warns the American Automobile Association. Give the other fellow the benefit of the doubt, is the suggestion.

ONLY ONE GAME PLAYED FRIDAY

Three Pittsburgh Pitchers Unable to Hold Boston—Rain Prevented All Other Games in Majors.

PITTSBURGH, May 10 (Canadian Press). — Three Pittsburgh pitchers were unable to turn back the Boston team in a loose game played on a field made soggy by two days' rain. The count was 10 to 7. Catcher Gooch of Pittsburgh was ejected from the game when he disputed a decision by Umpire Quigley. The score:

Boston ..... 301040110—10 14 2
Pittsburgh ..... 211000201— 7 13 3

Stryker, McNamara, Genewich, Morrison, Stone and O'Neil; Steinfeldt, Lundgren, May and Gooch, Schmidt.

MIDLAND LEAGUE OPENS MAY 24TH.

Will Likely Affiliate With the O.B.A. But Will Not Affect the Central League In Any Way.

A meeting of the Midland League Executive was held in Cobourg on Tuesday night to discuss the matter of affiliating with the O.B.A., but the entry into the O.B.A. was not accepted. Mr. J. J. Solomon, 2nd Vice-President of the O.B.A.A., was commissioned to take the matter up with the officials of the Midland League, and if dates did not conflict with the Central League games at Peterboro, it is thought that there will be no trouble about the Midland League affiliating with the O.B.A.A.

The following schedule was drawn up:

First Half.

May 24—C.G.E. vs C.N.R., 2 p.m.
May 24—Raybestos vs. Dye, 4 p.m.
May 29—C.N.R. vs Raybestos.
May 31—C.G.E. vs Dye Co.
June 4—Dye vs C.N.R.
June 5—Raybestos vs C.G.E.
June 7—Raybestos vs C.N.R.
June 7— Dye Co. vs C.G.E.
June 14—C.N.R. vs Dye Co.
June 14—C.G.E. vs Raybestos.
June 21—Dye Co. vs Raybestos.
June 21—C.N.R. vs C.G.E.

Second Half.

June 25—C.N.R. vs Dye Co.
June 26—C.G.E. vs Raybestos.
June 28—Raybestos vs C.G.E.
July 1—C.N.R. vs C.G.E.
July 1—Dye Co. vs Raybestos.
July 5—Dye Co. vs C.N.R.
July 5—Raybestos vs C.G.E.
July 12—C.G.E. vs Dye Co.
July 19—C.N.R. vs. Raybestos.
July 26—C.G.E. vs C.N.R.
July 26—Raybestos vs Dye Co.
Winners of both sections play off.

BIG LEAGUE STANDING

INTERNATIONAL.

	Won.	Lost.	P.C.
Baltimore	11	7	.611
Reading	8	6	.571
Rochester	9	7	.563
Newark	10	8	.556
Toronto	11	9	.550
Buffalo	8	7	.533
Syracuse	5	11	.313
Jersey City	5	12	.294

AMERICAN LEAGUE.

	Won.	Lost.	P.C.
New York	13	6	.684
Detroit	11	8	.579
Boston	10	8	.556
St. Louis	11	10	.524
Washington	9	12	.429
Cleveland	7	11	.389
Philadelphia	6	12	.333

NATIONAL LEAGUE

	Won.	Lost.	P.C.
New York	14	5	.737
Cincinnati	13	6	.684
Chicago	12	10	.545
Brooklyn	11	9	.550
Pittsburgh	10	12	.455
Boston	6	10	.375
Philadelphia	5	11	.313
St. Louis	5	13	.278

JUNIOR CHAMPS GO AS INTERMEDIATES

The Owen Sound Hockey Champions of Canada May Go as a Team Into Intermediate Class Next Year.

OWEN SOUND, May 9.—Owing to the fact that several members of Owen Sound junior hockey champions of the Dominion will have exceeded the age limit for juniors in a short time, the suggestion has been made that an intermediate team be entered in the O.H.A. next season, and the idea has met with much favorable comment. There is already the nucleus here for a fast team, with "Cooney" Weiland, "Work" Graham, and one or two others to fill important places, and there is plenty of other good intermediate material at hand.

The Hockey Committee of the Owen Sound A.A.A. is meeting this week, and will made a definite decision regarding the matter. The committee for the year is composed of Messrs. Gray, Hay, Earl Hicks, William Young and Earl Pratt. "Jimmy" Jamieson, who was on the committee last year, and who managed the junior champions, declined to accept a place on the committed for business reasons. It was decided to present each member of the Greys and their executive with large photographs at the expense of the association.

The association presented to Howard Fleming, manager of The Daily Sun-Times, a handsome golf bag and complete set of golf clubs as their appreciation of the exceptionally fine bulletin service given during the playing of the semi-finals and finals and during the western trip of the team, the presentation being a complete surprise to Mr. Fleming, who replied feelingly.

FLOYD JOHNSON BEATS ROMERO

Referee Stopped Bout In Seventh of Ten-Round Match—Chilean's Face Cut to Pulp.

NEW YORK, May 10.—Floyd Johnson, Iowa heavyweight, scored a technical knockout over Quintin Romero in the seventh round of a scheduled ten-round bout at Madison Square Garden last night. It was a furious, bloody battle, the Iowan's vicious rights and lefts cutting the South American's face to a mass of pulp. The referee stopped the bout to save Romero further punishment.

OLYMPIC TENNIS TEAM SELECTED

Davis Cup Committee Include Richards But Not Tilden In Men's Four.

NEW YORK, May 10.—(Canadian Press).—The United States will be represented in its first attempt to lift Olympic tennis laurels by one of the strongest teams she is capable of mustering. This was revealed yesterday when the Davis Cup Committee of the United States Lawn Tennis Association announced that the men's team would consist of R. Norris Williams II., of Philadelphia, as captain; Vincent Richards, of Yonkers, N.Y.; Francis T. Hunter, of Beckley, W. Va., and Watson M. Washburn, of New York.

The women's team, selected some time ago, includes Miss Helen Willis of Berkeley, Calif., national champion; Miss Eleanor Goss, of New York; Mrs. Marion Z. Jessup, of Wilmington, Del., and Mrs. Hazel Hotchkiss Wightman, of Boston, as captain.

Richards was included in the men's squad after a brief controversy over his status as a player-writer. His engagement to cover the Olympic Games as a reporter for a news agency at first created a barrier to his selection, but this was solved when his employers consented to a leave of absence for him during the week of Olympic tennis competition, July 13 to 20, thus enabling him to compete and still comply with the Olympic player-writer rule.

SIX CLUBS FOR THE E. P. LEAGUE

C. S. Tanner of Lakefield is President and Curve Lake Admitted.

Curve Lake's application for a berth in the East Peterboro Baseball League was accepted at the Annual Meeting held on Saturday night, giving the league six clubs for this season. The clubs are:—Cognawaga A. C., champions for 1923, Keene, Lakefield, Mackey's Bread, George Street and Curve Lake.

C. S. Tanner of Lakefield was elected president, succeeding J. J. Howden. Other officers are; E. H. Barnes of Keene, 1st vice-president, Ed. Wright 2nd vice-president and executive Secretary.

The clubs gave their approval to the proposal to take over the Exhibition grounds for baseball and other sports and will give their support to the undertaking. With the membership increased to six clubs, a single schedule was favored. Another meeting will be held next Saturday night when playing dates will be arranged.

KINGSTON SENIORS LOOK LIKE CHAMPS

The Kelly-Ryckman Battery who Have Worked Out Several Times ahd Look Better Every Day

KINGSTON, May 10.—(Special).—Cold weather and rain has been playing high jinks with the training of the Kingston team in the Central Ontarion League but in spite of the inclement weather the boys have been at it. The material is here in such sterling performers as Harry Batstone, Rice and Cherry, not to mention the other seventeen odd eligible players which will don a Kingston uniform this season. The Kelly Ryekman battery looks better every day. The recruits from the city league, Purvis and Compeau, are shaping up nicely ,while the new comers play like veterans. The management of Kingston's Cobl team has spared nothing to produce a good team, and the city has provided a wonderfully good diamond.

$12,000 FARM FIRE

FREDERICTON, N.B., May 10.—Thirteen head of cattle, four horses, several pigs and some other stock were burned in a fire which destroyed four large barns on the farm of Mrs. Clara W. Clowes, at Central Maugerville, Sunbury County, yesterday, with a loss estimated at $12,000.

U. S. PLANES PUSH ON

BREMERTON, Wn., May 10. — Three United States Army planes flying around the earth, left Atka Island, at 10:10 Friday morning for Attu Island, 530 miles to the south westward, according to a radio despatch received at the Puget Sound

Bowling

LAWN BOWLERS TOOK THREE FROM EXAMINER

Last night at Solomon's Alleys in the Ten-Pin League, the Lawn Bowlers took three straight from the Examiner. Good rolling was turned in by the Lawn Bowlers.

Bacon was the high man of the evening with a score of 519, while Curvin was next with 509. Scates had the high single with a score of 199.

Following are the scores:

Lawn Bowlers—				
Bacon	173	173	173	519
Pratt	191	114	171	476
Cairns	150	140	180	470
King	170	149	...	319
Curvin	158	184	167	509
Routly	...	...	...	164
	842	760	855	2457
Examiner—				
Grey	119	130	114	363
Johnson	127	125	150	402
Dummy	135	135	135	405
Dummy	135	135	135	405
Scates	114	199	121	434
	630	724	655	2009

TOURNAMENT NEWS

Last night saw the finish of the rolling of the five-man teams in the handicap tournament. The Bell Telephone and the Merchants Press rolled off and neither team got in the money.

The five-man event in the tournament was won by Cressman's, who rolled a peach of a score of 3425. The Cressman team's handicap was not as large as most of the teams, but they turned in a great exhibition of straight rolling and the high scores which they set up with the handicap added was large enough to beat Pearse's Examiner team who finished in second place. The Brinton Carpet No. 2 get third place money and the Belmont Club fourth place.

There were sixteen teams roll and with their scores they can be found below:

Cressman	3425
Examiner (Pearse)	3360
Brinton Carpet (No. 2)	3334
Belmont Club	3329
(The above four win the money)	
Lockworks (No. 1)	3258
Beavers	3213
Examiner (Cairns)	3211
Night Owls	3192
Western Clock	3164
Bell Telephone	3141
C. G. E.	3090
Knights of Pythias	3077
Brinton Carpet (No. 1)	2962
Lockworks (No. 2)	2959
Examiner (Glover)	2943
Merchants Press	2842

In the doubles event, Rattenbury and Cressman took first place when they rolled 1426. Here are some of the other scores:

Lacheur and Glover	1237
Rattenbury and Cressman	1426
Cobb and DeGraw	1293
Whyte and Long	1313
Green and McDonald	1234
Sharpe and Baker	1255
Wyatt and Yelland	1194

Some of the scores rolled in the singles:

J. C. Green	640
Curry	621
Elliott	644

POSTPONED GAMES WHICH END TEN PIN LEAGUE

Tuesday—Examiner vs C.G.E.
Thursday—High Rollers vs De-Laval.

The NUT CRACKER
BY JOE VILLIAMS

It is said that Carpentier is broke and if he isn't he must be cuckoo, judging by his speedy acceptance of a match with Gibbons.

Al Smith is to be the wets' presidential candidate .....It goes without saying that the party slogan will be free silver flasks.

The Los Angeles stadium will hold 100,000 people, or almost as many as a down-town street car during rush hours.

Pitching is 85 per cent of baseball. The experts say Ty Cobb has the worst staff in the majors, yet Detroit's in the thick of the race.... Take that one home and figure it out on the baby's new bib.

A rolling stone gathers no moss, yet there seems no end to the honors a flying Paddock may gather.

We didn't realize there were so many horses left in the world until we started reading about the Prince of Wales' saddle acrobatics.

Old Man Alexander won his own game with a long hit the other day ....Now you know what the boys means when they say anything is possible in baseball.

Golf is said to be a game that builds character, but you'd never know it by the way some of the players count.

Mr. Sinclair's Zev was knocked off by an outsider the other day....The Senate ought to investigate that too.

The Finns are sure to carry away the javelin throwing championship this year, and if we weren't such a big, iron-willed sort of fellow we'd break right down and sob.

The oldest horse in the world is 51 years old ....He got that way by shunning wild oats.

Let's hope the Harvard varsity eight isn't merely a marked-down varsity eleven.

"GMC Trucks Are Seven Steps Ahead"

WHERE Industries Wheels Must Be Kept Turning— Haulers Use GMC Trucks

GENERAL MOTORS TRUCK COMPANY OF CANADA LIMITED OSHAWA, ONT.

A. BROWN & CO.
383 WATER ST. PHONE 126

General Motors Trucks
GMC
PRODUCT OF GENERAL MOTORS
7324

Billy Evans Says

What do you regard as the winning factors in baseball?

I put that question to Connie Mack the other day as we sat on the bench watching his rejuvenated Athletics in action.

"You must get consistent hitting and combine it with good pitching," was his immediate reply.

Don't get the impression that Connie Mack no longer figures fielding highly essential. He does.

It is his opinion, however, that pitching plus hitting are the two best weapons, offensively and defensively.

Good pitching, he believes, is the one great asset, because it creates a feeling of confidence and makes for betetr hitting and fielding.

The value of good pitching is made manifest in the brand of ball that a club usually plays behind its pitching ace.

When Walter Johnson is working for Washington there is a dash of the play of the club that seems lacking with the ordinary pitcher on the mound.

The players feel that the making of an error doesn't upset Johnson, and that usually he can pitch out of a hole that some teammate has dug for him by a misplay.

The value of good pitching is made manifest in the brand of ball that a club usually plays behind its pitching ace.

When Walter Johnson is working for Washington there is a dash to the play of the club that seems lacking with the ordinary pitcher on the mound.

The players feel that the making of an error doesn't upset Johnson and that usually he can pitch out of a hole that some teammate has dug for him by a misplay.

Te team also realizes that Johnson doesn't need much of a working margin, that is they are able to give him a lead of a few runs, he will invariably hold it.

The Philadelphia Athletics, with Eddie Rommel pitching, are in much the same boat as Washington with Johnson working—just a little better ball club than ordinarily.

Prior to the opening of the major league season, Mack predicted that his club would run second.

That was a rather strong statement to make about a club that finished sixth last season. While he hasn't seen the west in action as yet, he stands by his original prediction.

His greatest fear is that his pitching will falter. On his club are several pitchers who have the ability to be stars, yet who may falter badly.

If he gets the pitching he hopes for he is positive his club will always stick around the first division.

Mack hopes to strengthen his pitching by always having a twirler read to act as relief twirler. The slightest indication of faltering on the part of an Athletic pitcher means that another pitcher will start to warm up immediately.

Derrick them before it is too late is to be the Mack motto as to his pitchers this year.

MERCANTILE LEAGUE TO PLAY AT RIVERSIDE

The Mercantile Baseball League have secured Riverside Park for their games. The days given to the league are Tuesdays and Thursday. The league is fortunate in securing the park for their games this year, as last year most of them were played on the Oval.

Mr. Harry Cobb has been appointed umpire-in-chief for the season. He will likely have an assistant to umpire the bases.

Now that the dates which they can use Riverside Park are known a meeting of the league will be held to arrange the schedule and look after other business.

FRANCES HODGSON BURNETT'S GREAT STORY!

A story of London, the slums and of society!—of criminals, both high and low! And how a girl of the slums saved the greatest man in England! Vibrant with pathos, sparkling with humor and action!

A Famous Novel and Play perfectly picturized.

GEORGE MELFORD

Famed as the producer of "The Sheik" and other great success now offers another great picture!

VAUDEVILLE
CROUCH RICHARDS FOUR
in "COLONIAL DAYS

MON., TUES., WED.

Coming Thursday,—
STRONG HEART
The screen's Wonder dog in
'The Love Master'

Financial News and Views

Canadian Stock Exchange and Mines | **New York Stock Exchange and Curb Prices**

TO-DAY'S QUOTATIONS AND OPINION AND REVIEWS OF THE MARKETS.

No more effective demonstration could be given of the scarcity of good mining stocks than the advance of Hollinger yesterday. This morning Hollinger sold at 12.90 and closed there. The changes in the rest of the list were fractional. McIntyre was off 20c; Dome 10c; Keely 1c; Vipond off 1c, while Indian was up 1c to 22c; Lake Shore unchanged at 3.75; Minng Corp at 3.03; Tough Oakes 66 and Teck Hughes 1.15; Wettlaufer 26.

The selling in any of these issues came from weak or tired holders, while the buying came from the best sources. The mining industry is running at 100 per cent., and a reflection is bound to come at any moment.

Toronto Boards Strong

The Toronto and Montreal boards were the strongest and the most active in months. Under the leadership of Smelters and Montreal Power, which got up to new high figures for the year, the whole market joined in the advance with one or two small exceptions. Steel of Canada came off ½ point from the opening. All the papers were strong. Spanish River sold at 103. Smelters opened this morning at 38, sold up to 40c and closed at 39½; Toronto Rails were strong at 89, while Montreal Tram opened at 155 and closed at 159½.

(Quotations Supplied by Arthur C. Hawley. 'Phone 186).

NEW YORK STOCKS.

	High	Low	Close
Atchison Rly ..	100½	100½	100½
Amer. Loco. ...	73½	73½	73½
Amer. Asphalt .	34½	34	34
Amer. Smelters .	63⅛	62⅝	62⅝
Baldwin Loco. ..	110⅝	109⅝	109⅝
Balt. & Ohio ...	53	52⅝	52⅞
Bethlehem Steel.	48⅛	47⅜	47⅜
Anaconda Cop. .	32¼	32¼	32¼
Amer. Can.	102⅛	101	101¾
Chandler Motor .	44½	44	44
Cosden Oil	30	29⅛	29⅛
Corn Products ..	171½	170	170
Ches. & Ohio ...	75¼	75¼	75¼
Crucible Steel ..	51¾	51⅝	51⅝
Cal. Pet.	23⅛	22¾	22¾
Davison Chem...	51¼	48⅞	49¾
Gulf States Steel.	66¼	66	66
Coca-Cola	64¾	64¾	64¾
Kennecott	38⅞	38⅞	38⅞
Pan-Amer. A ...	48¾	48⅛	48⅝
Pan-Amer. B ...	47	46⅛	46⅜
Prod. & Ref. ...	24	23¼	23¼
Gen. Electric ...	217	214⅜	215½
Sinclair Oil	18⅝	18⅛	18⅝
South. Pacific ..	88¾	88	88½
South. Rail.	53¾	53¼	53¾
Studebaker	82½	81½	81½
Westinghouse ...	56⅛	56⅛	56⅛
Amer. Wool	66⅛	65	65
U. S. Steel	97⅝	96⅝	96⅝
Amer. Sugar	42¾	42¼	42¼
Union Pacific ..	130⅞	130⅜	130⅞
Stand. Oil N.J...	34¼	33⅞	34⅛
Stand. Oil Calif..	57⅝	56⅞	56⅞

CANADIAN STOCKS.

	High	Low	Close
Abitibi	57½	57¼	57½
Atlantic Sugar ..	15½	14	15
Barcelona	18	17¼	18
Bell Tel.	129¾	128½	128⅝
Brazilian	51⅜	51	51
Brompton	35	34	35
Brit. Emp. St. F.	9	9	9
Canada Bread ..	65½	65	65½
Detroit United ..	45	44¼	45
Span. River C...	100⅛	100	100⅛
Steel of Canada.	71¾	71¼	71¼
Toronto Rly. ...	89	88½	89
Smelters	39⅛	38	38
Montreal Power .	163	163	163

MINING STOCKS.

GOLD.

	Asked	Bid
Argonaut	49½	49
Baldwin	3	2⅞
Con. West Dome . ..	23½	23¼
Bidgood	8¼	8⅛
Dome	—	1600
Goldale	20	19
Hattie	5¾	5½
Hollinger Cons.	—	1270
Hunton	—	9
Keora	—	9
Kirkland Lake	21½	21
Lake Shore	375	371
McIntyre	1610	1600
Moneta	18	17½
Newray	30½	30
Preston	11¼	10⅞
Tough Oakes	65	64
Teck Hughes	121	118
Vipond	110	107
W. Hargraves	300	295

SILVER.

Beaver	21½	21
Castle Trethewey . ..	74	73½
Crown Reserve	57	56
Keeley	221	218
Lorrain Cons.	12¾	12
La Rose	—	10
McKinley	—	12¼
Mining Corp.	305	304
Nipissing	630	621
Wettlaufer	25¾	25
Lorrain Trout	134	129
Indian	24	23

THEATRES

AT THE ROYAL

MOVIE EARTHQUAKE RIVALS REAL THING

"Torment," Maurice Tourneur's newest production, which will be presented by M. C. Levee at the Royal Theatre next Thursday, is a timely offering in which the Japanese earthquake is an important factor.

The climax of the plot takes place when the characters of the story, a group of American crooks with their intended victims, are entombed in the vaults of the bank. Then the true character of each is brought out while an unusual romance develops.

The stage at the United Studios in Hollywood where the earthquake scenes were taken was reinforced to withstand the tons of falling walls and marble pillars following the first shock. Other shocks, with the players struggling in the debris, follow, and at the conclusion practically the entire set is destroyed.

The scenes staged by Mr. Tourneur, aside from their timeliness, are said to offer one of the most thrilling spectacles shown on the screen in recent years.

A number of players suffered minor injuries while working on these scenes, but nothing serious occurred, due to the carefully planned mechanics. Among the players participating were Owen Moore, Bessie Love, Jean Hersholt, Maude George, George Cooper, Morgan Wallace and Joseph Kilgour.

"DON'T MARRY FOR MONEY"

A Matrimonial Drama That Fills the Heart and Fills the Eyes.

House Peters, whose characterizations of honest-to-goodness he-men tha won him a niche all his own in the hearts of discerning film fans, adds another splendid portrait to his gallery of notable creations with his performance of Peter Smith, courageous fighter and timid lover in "Don't Marry For Money," his latest picture.

"Don't Marry For Money," which will be shown at the Royal Theatre next Monday represents the new order of the day in film productions, being credited with a story that carries a moral and a message, yet never for a moment diverging entertaining entertainment.

Photoplay patrons the world over have evinced a decided preference for stories that carry an appeal to adult intelligence and basing their programme on this demand, "Don't Marry for Money" was selected, after an exhaustive process of elimination by L. Lawrence Weber and Bobby North, as the fore-runner of a series of productions designed to stimulate and satisfy the growing hunger for adult fiction in picture form.

"Don't Marry For Money" briefly tells the story of a beautiful girl who did; and the inevitable consequences which ensue when she finds that though she sacrificed herself on the altar of Mammon, outraged Nature refused to let her part with her heart.

Apparently the happiest of wives and actually the most miserable, with an aching heart and an accusing conscience, she finds herself the principal protagonist of a condition which every woman in greater or lesser form, sooner or later must face for herself.

How she solves her problem and finally finds her happiness, makes "Don't Marry For Money" a story that fills the heart and fills the eyes.

In addition to House Peters, the cast includes Rubye De Remer, Cyril Chadwick, Wedgewood Nowell, Aileen Pringle, Christine Mayo, George Nichols, Hank Mann and Lydia Knott.

AT THE CAPITOL

GEORGE MELFORD, PRODUCER OF "THE DAWN OF A TOMORROW," MAKER OF MANY SUCCESSES.

George Melford will go down in history as the director who could make a reverberating, world-beating success such as "The Sheik," and then have the versatility to create an entirely new genre in appealing, romantic melodrama of love and regeneration. His latest picture, "The Dawn of a To-Morrow," which comes to the Capitol Monday, Tuesday and Wednesday of next week, is considered one of the finest productions of the year.

However much you have enjoyed Jacqueline Logan in the past, you will know for a fact, after seeing her in "The Dawn of a To-Morrow," that she has taken her place among the foremost emotional actresses on the screen to-day.

In David Torrence we have the other side of the famous Torrence family, the serious side as compared to the inimitable Ernest, pastmaster of pantomime.

Then there's young Raymond Griffith, a newcomer to the ranks of Paramount, but a veteran in the art of characterizations.

Alma Bennett, a new "find," helps provide the feminine charm about which the principals circulate.

Some of the big scenes in "The Dawn of a To-Morrow are:

The slum girl preventing the greatest man in England from taking his own life; the great man eating food bought by a prostitute and a thief; Glad's story of her philosophy, which is really Coue stuff under a thin disguise; young Holt's passionate attack on Glad and her rescue by her sweetheart, a fugitive from justice.

The settings are the drawing-rooms of London society, behind the scenes in British politics, London on a foggy night, the Limehouse river front, the slums of Cheapside.

The downright humanness of this story, its wholesome outlook, the meldramatic highspots, the great advertising the title already has had through its appearance as a novel and play, and the lovable character played by Miss Logan, makes this production stand out. Her role is that of a pretty little ragamuffin of the London slums who, though she doesn't know where her next meal is coming from, is always cheerful and confident of "the dawn of a tomorrow" of happiness. It is somewhat similar to the role she had in "The Light That Failed." Miss Logan is marvelous in the part.

ROYAL

2.30— MONDAY, TUESDAY, WEDNESDAY —8 P.M.
A Tense Drama Well Told!

B.P. FINEMAN
[in association with Adolf Remich]
presents

Don't Marry For Money
with
House Peters

Story by Hope Loring & Louis Duryea Lighton — Clarence L. Brown Production
Distributed by
L. LAWRENCE WEBER & BOBBY NORTH

Ladies Note: This production is a veritable Fashion Show. All Gowns photographed in Natural Colours.

Added Comedies and Novelties. Mat. 10c, 15c—Eve. 20c, 25c

COMING—Maurice Tourneur's Massive Spectacle "TORMENT." Fast as lightning.

—ROYAL PICTURES "FAR ABOVE PAR!"

DOG BATTLES INVISIBLE FOE

Fights Apparition of Death to Save the Master He Loves.

Dogs have always been credited with superhuman ability to recognise approach of death. Superstitious people, and a great many of those who disavow any such beliefs, will shudder at the unexpected howling of a dog, for it is deeply ingrained in the human race that a dog's howl presages death.

Without taikng sides in the controversy, Laurence Trimble, producer and director of the pictures starring Strongheart, the wonder dog, has seized upon this belief for a dramatic scene in his latest First National production, "The Love Master," which will be the attraction at the Capitol Theatre, beginning on Thursday next.

Mr. Trimble himself states that undoubtedly dogs can sense death, but whether it is merely a physical appreciation of waning life or the sensing of something invisible to the human eye or intangible to the human senses he declares he has no certain data to base a decision on.

The scene in "The Love Master" is there only for its sheer dramatic power, although the superstitious and the unbelievers will find plenty in it of clear logic to think about. David, the "love master" of Strongheart, is dying of pneumonia. His human nurses are merely holding a death watch. Strongheart has been uneasy, and suddenly he leaves the cabin and, going outside, sits down in the snow and utters a long howl. Then he returns, backing into the house, his hair bristling, as if to repel an enemy. He makes a last stand with his fore feet planted over the shoulders of his unconscious master, and wages a fierce physical fight against something neither of the human watchers can see. Slowly the enemy seems to retreat, and Strongheart follows out through the door and watches something disappear over the horizon.

Then he returns, his uneasiness gone. But the humans have examined David and can find no sign of life. Strongheart tries desperately to get David to show a sign of life. Finally there is a flicker of the eyelids when Strongheart strikes his face with his paw and a weakly whispered

"I heard you, old fellow, and I am coming back."

That's the scene. It leaves the controversy wide open as to whether Strongheart actually saw death in a tangible form and kept it from reaching his master or whether his barking merely registered on his master's ears and aroused him to the effort that was necessary to pull him through the crisis of the disease.

ORILLIA TO JOIN LEAGUE IN NORTH

This League Will Include Some of the Large Towns of the County of Simcoe.

Orillia News Leader:—Orillia is out of the Tri-County League, but in all likelihood will play in a stronger and higher-class association. At the meeting of the Tri-County League at Sunderland last Thursday, Orillia, Lindsay and Newmarket, the strong teams of the league, were forced into one group. Newmarket then withdrew considering that the distance to Lindsay was altogether too long. This left only Orillia and Lindsay ,and the suggestion was made that a trip schedule between the two teams should be played. Both from the standpoint of sport and for financial reasons, the Orillia Club considered such an arrangeemnt undesirable. They there fore set about organizing a league to include the large towns of the County of Simcoe. A most encouraging response has been met with; both Midland and Collingwood having signified their willingness to enter a league. No definite word has been received from Barrie. It is the intention to have the league affiliated with the O. A. B.; thus making the winning team eligible for the Ontario championship series. On account of a motor accident the Orillia representatives did not reach the Tri County League meeting. It is the general opinion that the action was calculated to "squeeze out" the strong teams. However, if the proposed league materializes—and the prospects are most favorable—Orillia will see a better class of baseball than the Tri-County teams would have provided.

YORKSHRE WON CRICKET.

LONDON, May 10.— (Canadian Press Cable.)— In the county cricket championship matches today Yorkshire won from Glamorgan by an innings and 177 runs, Yorkshire securing 275, Oldroyd 64, Glamorgan was first at bat and scored 48 and this was followed by 0, a total of 96 runs.

SCORED A KNOCKOUT.

NE WYORK, May 10.—(Canadian Press.) — Floyd Johnson, of Iowa, knocked out Quentin Romero of Chile, in the seventh round of a scheduled ten round bout here last night.

Romero had nothing but a courageous heart; he knew nothing at all about boxing. He took a terrific beating; he was almost blinded by blood and his face and body were pummelled into red pulp, but despite the fact everything was going against him, Romero kept plunging in and for a short while in the sixth round it looked as though he had a chance when Johnson tired badly, from battering his head and body.

FRED BRITTEN ONCE A BOXER

Instead of a Fighter, He is Now Congressman Fred A. Britten of Illinois.

By Charles P. Stewart

WASHINGTON, MAY 10.—When he was a kid in San Francisco, little Freddie Britten (now Congressman Fred A. Britten of Illinois) climbed his parents' backyard fence one day to like one Johnny Flynn, for some reason the nature of which he does not now recall.

Instead, Johnny licked him in the highest style.

"This," said Freddie, as his mother was putting a beef poultice over his left eye, "is not going to happen again."

And he sought out Walter Watson, who was responsible for Joe Choynski, Jm Corbett, Young Mitchell and other celebrated scrappers of bygone days. It wasn't so long after that until he won the lightweight championship of the Olympic Club.

Coast Champion

He never passed from the amateur into the professional class, but if he had, according to such authorities as George Siler and Nels Innes he'd have made good.

In due season, back from a Cape Horn voyage, stronger than ever, willing and tough, came Johnny Flynn. Once more Britten fought him. And that time it was Johnny who had to wear the poultice.

In 1892 Britten won the amateur lightweight championship of the Pacific Coast. In 1893 he visited Chicago with a team from the San Francisco Olympic Club and won the central championship.

Moreover he changed his residence to Chicago, and has lived there ever since.

Kayo in 12 Seconds.

In all, Britten has victories to his credit in about 30 big fights. He still holds the record or the speediest amateur victory on record.

It was in a go with Johnny Mackler. Mackler was bigger and stronger than Britten, but as he was setting himself for a right hand swing, Britten smote him on the chin, knocked him through the ropes. It took him just 12 seconds to pull off this stunt.

The congressman's a swimmer and a fancy diver, too. Likewise a sprinter. Once he won a 100-yard dash from John B. Crum, who afterwards made the same distance in 9⅕ seconds.

Crocodiles grow quickly for the first few years of their lives; then their rate of growth slows down to about one inch a year.

VICTORIA COUNTY MAY FORM LEAGUE

Since Lindsay Has Been Refused Application to the Tri County League a New One May Be Formed.

Lindsay's application for admittance to the Tri County Baseball League having been refused, an effort will be made to form a Victoria County Baseball League, In this connection the officers of the Lindsay Club purpose getting in touch with Clubs at Oakwood, Valentia, Little Britain, Woodville, Coboconk, Fenelon Falls, Bobcaygeon and Omemee.

A League such as above would no doubt be a good drawing card for the fans and would provide considerable use for players. The idea is one that should receive encouragement.

It is hard to understand just why the Tri County league should disapprove of Lindsay being admitted. Such teams as Uxbridge and Sutton have nothing whatever to fear from Lindsay judging from the brand of baseball they played in the Tri-County League. On the other hand Lindsay should be a good drawing card in the League.

Orillia was no doubt barred because of the feeling existing amongst the Executive officers that Orillia had imported one or two players.

LOCAL ARTISTS IN A CONTEST DRAWING

Some copied the entire Advertisement by Means of Garbon

Harold Lloyd, the popular film star, besides providing plenty of laughs for Peterborough citizens in his latest picture this week, has been the reason for much industry in the drawing line among the children.

The list of entries in the Capitol contest amounted to almost 300 attempts to transfer the countenance and expression of he genial star to paper. The three best in those submitted are on view in a George Street window.

A peculiarity about many of the drawings is the Semitic cast of countenance portrayed. Whether the children think that Harold is of Hebraic descent or whether they just naturall incline toward drawings of this type, is not explained.

However, one entry had a decided Celestial atmosphere, with a pair of slanting eyes and ascetic outlines.

They did them on bits of drawing paper and linen note and scrap, in ink and crayon and pencil, with one futuristic effect in heavy black chalk.

One young man endowed the hero with a coatless suit which showed a regular battery of pens and pencils contained in the star's vest pockets, his sleeves caught by nifty armbands.

The mouth drawings seemed to be the poorest portions of the attempts.

The eyes expressed all sorts of emotions, but the mouths were very bad, in most cases. Plenty of teeth and thick red lips were notable characteristics. One small man had painstakingly squared the newspaper face of the young man and enlarged his own drawing several times on a squared formation. The forehead got away from him, however, and became an elongated slope. Another copied, manifestly by aid of carbon, the entire advertisement. A cubist creation had a very "minister's son" effect, and one chubby "Harold" looked like Dickens' fat boy.

Many of the drawings, however, in fact the majority of them, showed considerable attention to the subject and painstaking work on the part of their originators.

East Emily Correspondence

EAST EMILY, May 9.—Mr. Albert McConnell spent the week-end with friends in Oshawa.

Mr. and Mrs. T. Doube spent last Saturday in Peterboro.

Mr. and Mrs. L. Wilson spent Sunday visiting at the home of the latter's brother, Mr. Bert Mills, of Smith Township.

Mrs. P. McConnell was a visitor to Peterboro last Saturday.

Mrs. G. Rusk, of Omemee, is spending a few days this week visiting at the home of her son, Mr. Stanley Rusk.

Mr. and Mrs. Elwood Fawlkner and children spent Sunday visiting at the home of the latter's sister, Mrs. T. Telford, of Smith Township.

Mr. and Mrs. G. Mann, of Bridgenorth, were visitors at the home of Mr. and Mrs. E. Storey on Sunday.

Mr. and Mrs. William Lowes spent Sunday visiting relatives in Lindsay.

Mr. and Mrs. Alvin Drain, of Clarina, were visitors at the home of the latter's parents, Mr. and Mrs. G. Switzer, on Sunday.

Mr. and Mrs. Walter Moncrief and family were visitors at the home of Mr. and Mrs. William Purdy in Lakefield on Sunday.

Mr. Harry Deyell was a business visitor to Peterboro on Wednesday.

Dr. N. H. Sutton, of Peterboro, made a professional call to East Emily on Sunday.

Quite a number from this neighbourhood attended the funeral of the late Mrs. Doran in Omemee on Monday.

Born to Mr. and Mrs. John Lowes, Saturday, May 3rd, a son.

The directors of East Emily cheese factory held a business meeting in the factory on Wednesday evening.

The season is here again when all the young men are out at night catching suckers. They are at their very best this week in the creeks around this district.

Mr. Perie Lowes caught a sucker this week measuring 19 in. from tip to tip.

Arbor Day was observed in all the schools in this district last Friday.

Special services are being prepared in the district churches for Mothers' Day, Sunday, May 11th.

All the woods are in their beauty now when all the wild flowers are at their best.

Mr. William Harrison and Mr. Elwood Fawlkner took their young cattle, numbering about fifteen, to the ranch in Harvey on Wednesday.

The members of St. James' Anglican Church held a meeting on Tuesday evening for the purpose of reorganizing the Sunday School for the summer months.

The members of the Quarterly Board of Bethel and Omemee Methodist Church held their quarterly meeting in Bethel Church on Monday night.

The members of the Ladies' Aid of this district also held their business meeting in the basement of the church the same evening for the purpose of reorganizing the Ladies' Aid after the winter months. The meetings will continue as usual through the summer months.

After both meetings were brought to a close, the Ladies' Aid served lunch to all present.

MANUFACTURERS TO CLOSE ON HOLIDAY

Meeting Did Not Discuss the Retail Interests

The Manufacturers' Association desires to correct the impression created by the report in last night's edition, in connection with the consideration of the suggested change of celebrating the 24th of May on Monday instead of Saturday.

The decision of the meeting of the manufacturers was as follows:

"That as far as the manufacturing institutions are concerned it was not considered desirable to change the holiday."

SPECIAL TRAIN SERVICE, TORONTO TO OWEN SOUND

Account General Assembly of the Presbyterian Church in Canada.

For the convenience of delegates attending the above conference, the Canadian National Railways are operating special train from Toronto to Owen Sound on Wednesday, June 4th, leaving Union Station at 12.30 p.m. standard time, arriving Owen Sound 5.45 p.m.

Accommodation of the very best has been arranged for the comfort and convenience of the delegates. Train will have standard Canadian National Railway equipment — high-class vestibule coaches, dining and parlor cars. Full particulars from any Canadian National Ticket Agent.

When Remitting Send a
DOMINION EXPRESS MONEY ORDER
Sold at C.P.R. STATIONS and DOMINION EXPRESS AGENCIES

JUNK! JUNK!

Highest cash prices paid for all kinds of junk. Gather up all your old Rags, Rubbers, Paper, Iron and Metals, and 'phone us. We will call anywhere in the city

Coal Orders Taken Now.

A. LOW & CO.,
264 Simcoe Street.
'Phone 697. - - N. & Hol. 1027

Jacquelin Logan, David Torrence and Raymond Griffith in "The Dawn of a To-Morrow" at the Capitol Monday, Tuesday and Wednesday.

The Pleasure Way to Europe

The Cunard-Canadian Route is the pleasure way to Europe. The ships are ocean-going hotels—with luxurious lounges, music rooms, writing rooms, smoking rooms, closed and open promenades—and meals and service always up to the Cunard standard.

The "CARONIA" and "CARMANIA," the famous "pretty sisters"—are now on the Quebec - Belfast - Liverpool Service, to meet the increasing demand for the Cabin Class of steamer in the Canadian Service.

Four days from land to land—two days on the glorious St. Lawrence, and every moment filled with interest.

See the Cunard Agent in your town, or write for General Information Folder to

THE ROBERT REFORD COMPANY, LIMITED 13
General Agents
Montreal Toronto Quebec St. John, N.B. Halifax

Cunard Line CANADIAN SERVICE

MISLEADING THE CREDULOUS

In one of Hans Christian Andersen's stories, two rogues offer to weave for His Majesty a suit of extraordinary beauty, which, however, will be invisible to all who are stupid and to all who are unfit to hold their present offices. The rogues are awarded the contract and set to work with nimble fingers pretending to weave a fictitious fabric on empty looms. Courtiers and high officials visit the weavers and see nothing, but dare not say so, since such a confession would prove them dull or unfit for office. For the same reason the king pretends to see and to admire the invisible fabric on the empty looms, put on the imaginary clothes, and sallies forth to exhibit them amid the hypocritical applause and fawning enthusiasm of his courtiers. "But he has nothing on!" said a child, who saw him from a doorstep. How often we follow like sheep, and how we deliberately blind our eyes to truth to please someone above us. Years take us far from the truthfulness of childhood.

VANITY BOXES.

New lipsticks and powder boxes come in very brilliant colors—bright reds, greens or sometimes glossy black.

FAVORITE GLOVE.

The gauntlet glove with an ornate cuff that pulls over the head is probably the best seller among gloves.

LOCALS

DR. T. P. McCULLOUGH,
Eye, Ear, Nose and Throat Specialist, 166 Brock St., Phone 36W. dtf

PHRENOLOGY.
Indian Palmist at King's Hotel, Room 1. She guarantees satisfaction. Positively the last week.
2d-112-2734.

3 RECORDS FOR $1
Hundreds of new Columbia records on Special Sale at 3 for $1.00 your own selection. Greene Music Store, Charlotte street. 2d 112

MINISTERIAL ASSOCIATION.
The next regular meeting of the Ministerial Association will be held on Monday, May 19th.

LADIES' AUXILIARY.
The regular meeting of the Ladies' Auxiliary to the G.W.V.A. will be held on Monday evening at 8 o'clock.

ROBSON & PENROSE,
Express and cartage, local and long distance hauling, furniture moving. Your phone order will receive careful attention. Call 832J or 832W, 414-415 Dublin street. 3d112 2746

6 SHEETS MUSIC 25c
Choose your own numbers, 6 for 25c, from a big pile of song and dance selections in sheet music, Greene Music Store, Charlotte street
2d 112

FOR SALE.
All household furniture, including mahogany parlor suite, quarter-cut oak dining room suite, dressers and stands, between 4 and 10 p.m. Apply Rev. W. R. Courage, corner of Lock and Gordon.
3d-112-1872.

WOOD FOR SALE
Hardwood Slabs cut 12 inches, per 1-2 cord $6.50 soft mixed slabs cut 12 inches, per load $4.50. This wood is perfectly dry. 'Phone 1937.—W. J. Fitzgerald, Park and Romaine street. 26d 115 1400

EXPERT LAWN MOWER GRINDING, $1.00 EACH.
At Taylor's. Highest class workmanship. Called for and delivered. 'Phone 109J. Saws filed and set. Cutlery grinding. Umbrellas repaired and re-covered.—The Sheffield Cutler, 219 Hunter Street West. tts

CANADIAN PACIFIC CHANGE OF TIME.
Effective Sunday, 18th May, important change in train schedules will be made. For full particulars, apply any Canadian Pacific agent or J. Skinner, C.P.A., 343 George Street.
8 10 13 15 17 1910

WEST-END GARAGE.
All we ask is a trial. We will give prompt service at a flat rate price. — A. T. Fontaine, Manager, 535 Park Street. 'Phone 752.
s tf 1001

CHANGE IN DATES.
In order to conform with the desire of the Symphony Orechstra and Male Voice Choir that their concert evening shall be as free as possible from contra attractions, Mr. George H. King has changed the date of his recital next week to Thursday evening, May 15th. The second recital will be held on Thursday evening of the next week, May 22nd.

NOTICE.
Ladies' tailoring and dressmaking, Madame Pettit, formerly 213 King street, has returned from Europe and started business again at 262 Hunter street, corner Bethune street.
2d-112-2753.

LAWN CROQUET SETS AND QUOITS.
Two games that can be nicely played on the lawn or in the yard. At this season they are very popular. Croquet Sets $4.75 to $7.50 complete with rules. Quoits 85 cts. to $1.75 pair. White's Cycles & Sports, Ltd., 212 Charlotte Street. Open evenings. 3d-5,7,10

THE EMPIRE'S BONNIEST BABY.
It may be yours. Arrange for an appointment to have the photograph taken this week. The time is short. Contest closes May 31st. Telephone 368 and our closed car will be sent for you. The Roy Studio, 140 1-2 Hunter street.
6d.

DO YOU NEED AN ACCOUNTANT?
If you want your books audited or adjusted; if not satisfied with your book-keeping system; if you want your income tax return prepared for this or other years, or want some dispute adjusted. H. K. Middleton. Phone 911. dtf

HOW ABOUT
your letters, statements, etc., that should be typewritten to have them distinct and accurate? Bring them to us and have them done properly in a business-like manner. We also sell typewriter ribbons and carbons, and sell, rent and repair typewriters. Typewriter Service and Supply Co., 532½ George Street. 'Phone 229W.

TRUCK OWNERS ATTENTION
Solid rubber tires. If you wish to save time and expense when you need solid rubber tires for your truck call us up. We have the press and we carry a full stock of tires. We can return your old wheels tired on the next train. We can save you money. Dominion Wheel Company, 'Phone 722, Lindsay, Ont.
May 3-10-17.

TOPS FOR CAR OR TRUCK.
Auto top and cushion covers of all makes and models fitted to your car; also truck tops, cushions and windows. Buggy tops recovered and repaired.
The undersigned has followed the carriage trimming trade in Peterborough for forty-five years as a specialty, and can assure satisfaction to all comers. Call at 464 George street. G. R. McCrea.
s-tu.-135.

L. O. L. 1175.
Regular meeting will be held on Monday evening, May 12th. Full attendance requested. Initiation. Refreshments. R. Hendry, W.M.
1d-112.

CARD OF THANKS.
Mrs. Frank Guerin and family wish to thank the Sisters and Nurses of St. Joseph's Hospital, the doctors, relatives and neighbors, for their sympathy and kindness during our sad bereavement.

HELD A CARD PARTY.
A successful card party was held last evening in the Parish Hall of the Immaculate Conception Church, under the auspices of the Athletic Section of the Men's Club of the parish. Prizes at cards were won by Mrs. Wm. Hepburn and Mr. P. Minogue.

RUMMAGE SALE.
The Central Home and School Association will hold a rummage sale on Tuesday, May 13th, in the store, 173 1-2 Simcoe street. Doors open 1 p.m. Anyone having donations please 'phone 716W or 1100W.
1d.

FIRE AT BURNSIDE MINES.
We hear that fire this morning at 8.30 destroyed the bunkhouse and office building of Tough Oakes Burnside Mines, but as these are far removed from the mill and compressor plants no interruption in operations is expected. Some selling has come into the market as a result, but this is being quickly absorbed.

AT MURRAY STREET BAPTIST CHURCH.
To-morrow, Mother's Day, at the Murray street Baptist church, the services will be in keeping with the occasion. In the evening, Dr. Rose will give the third of his Sunday evening addresses, the subject being "Heaven and the Way." Ordinance of Baptism will be observed both morning and evening.

M. COOPER, BARBER,
360 GEORGE STREET, SOUTH
Gent's hair cut 35c.; Ladies' hair bob, 25c.; boys' and girls' hair cut, 25c. and 10c. Pencil and eraser given away with each hair cut. Head rub with Luxo, Eau De Quinine, 15c. Egyptian shampoo, 25c. Scott Minoralava mud massage 35c.
3d-114-2805.

Y.W.C.A. SWIMMING POOL NOW OPEN.
The lesson rates at the "Y" pool this year are as follows: Juniors, 6 lessons, $1.50; Seniors, 6 lessons, $2.00; Diving, stunts and special strokes, 6 lessons junior $1.50, 6 lessons senior $2.00. Life saving course, junior, $1.50; Life-saving course, senior, $2.00; Swimmers' tickets, 10 swims, $1.00; Season ticket, $2.50; Single swims, junior, 15c.; Single swims, sennor, 25c.
The following is the schedule of lessons for next week:
Monday and Friday—2.30 Ladies' class. 4.30, Junior and Senior school girls. 7.00, Seniors class. 8.00, Seniors class.
Wednesday—10.00 Ladies' class.
Saturday— 9.30, Babies, Juniors and Junior Boys.

AT KNOX TO-MORROW.
Special Mother's Day services. At 11 a.m., "Mother and Your Cross," a scene from Calvary.
"Who ran to help me when I fell,
And would some pretty story tell,
Or kiss the place to make it well?
My Mother,"
Think of your mother. Recall her love and care. Wear a colored flower if she lives here, a white one if she has gone across "the bar." If possible, bring her to church and sit beside her. If she is in the distance write to her; tell her again that you love her, and thank her for her love.
At 7 p.m. another scene from Calvary. Some mother's wandering boy, on another cross, finds Hope, an unexpected Hope, a startling Hope, a certain Hope for the life beyond death. When he has died the death of shame, what awaits him? Paradise? or Hell? or what? and when? Let's hear Jesus on this matter.
Choral music—"Lead me, Lord," Wesley; "O Lord, How Manifold are Thy Works," Barnby.

Society

A Saskatoon paper of recent date carries a cut of a former resident of Peterboro, Miss Irene Noble, of Indian Head, Sask., who was elected first vice-president of the Saskatchewan Educational Association at the convention of the organization held last week in Saskatoon. Miss Noble was a pupil in Peterboro's public schools, where she had an excellent record for proficiency in her studies, and later taught for a time in the public schools here.

Miss Winifred Eaton, of New York City, is the guest of Dr. and Mrs. W. D. Scott, Hunter Street.

Tamworths of energetic appearance. A collie dog, guaranteed a good watch dog, "with a loud bark," and one white eye "just like the mother," was priced at $2.

Transient remarks heard in passing on the market are sometimes interesting. "I thought the muskrat season was over," said a big resident of the Curve Lake Reserve to his brown-skinned companions this morning; "I've had her thirty years and she's a good horse yet," boasted a proud owner to a group, and "You don't take anything to drink at all, do you?" enquired one elderly gentleman of a mild-looking, white-haired neighbor.

Special Meetings For Truth Mission.

Rev. C. P. Green will be the special speaker at Truth Mission over the week-end. Mr. Green was an eye-witness of the earthquake in Japan, and on Monday night he will show a series of earthquake slides. The meetings on Sunday and through the week will be of special interest.

For the Home!

Cut Glass of exceptional cutting — brilliancy that can only be obtained from using genuine Belgian blanks.

The qualities are always found in any Cut Glass bought from Warne's. We are showing some very new pieces at reasonable prices.

WARNE BROS.
"Diamond Hall"
349 GEORGE ST.
'Phone 880

LOCAL OFFICERS WENT TO LINDSAY

Branch of Ontario Motor League to Be Formed

Owing to the weather conditions, the motor trip of the Ontario Motor League, Peterborough Branch, to Lindsay, was called off, and seven members of the directorate went by train and attended a meeting of the motorists of Lindsay, held in the Town Council Chambers.

There was a good attendance, and although the Peterborough delegation had to return early preliminary steps for the formation of the Lindsay branch were taken.

Mr. McCrae president of the Lindsay Board of Trade acted as chairman. The aims, objects and benefits of the formation of a branch were ably explained by Mr. D. R. Wren, president of the Peterborough branch, and Mr. Hazelwood, of Toronto, director of the Ontario Motor League, and other members of the Peterborough delegation.

It was proposed that Mr. Brimmell, president of the Lindsay Rotary Club, act as president of the branch, and Mr. H. B. Black as the secretary-treasurer.

Those attending from Peterborough were D. R. Wren, R. H. Turner, J. J. Duffus, W. D. Tyrer, J. H. French, H. A. Perry and Secretary Frazer.

UNCLAIMED MAIL AT POST OFFICE

Ansdell, Jessie, 123 Aylmer.
Armstrong, Mr. and Mrs. Alfred, 64 James Street.
Brady, P. J.
Barton, H., 221 Park Street.
Benson, Robt. W., 337.
Clare Bros & Co.
Canadian Golfer.
Condon, John, Thresher.
Can. Fairbanks Morse.
Caldwell, Leonard, R. R. 9.
Cowan, Ernest B.
Clarke, E. G.
Coldbeck, Mrs. Margaret.
Desautels, F., R. R. 9.
Daley, Herbert N.
Dale, J. B., Druggist.
Ferguson Hardware.
Gorham, Mr., 531 Parnell Street.
Green, Mary Mulligan, Route 12.
Garbutt, H.
Giles, Cecil, Springville.
Hayes, Denis, 160 Linder Street.
Hepburn, Mary J., 35 Georgina St.
Higgs, Eleen, 207 Peterborough.
Harmon, F., 311 Stewart.
Holland, Mrs. E., 37 Stewart.
Hendry, James, 23 Frontenac.
Hendry, James, 23 Frontenac St.
Insley, M., 182 Victoria Ave.
Johns, Geo. E.
Jackson, Mrs. H., R. R. 2.
Jones, Mrs. Jane.
Langdon, Mabel.
Lester, Harry, 156 McDonnel.
McLean, Mrs. John, 539 Park.
Maloney, Harry.
Pratt, G. W. L., 312 Louis.
Perrin, John M., 460 Sherbrooke.
Robertson, K. N.
Rose, Jennie.
Ritchie, H.
Rowe, Edward J., 305 McDonnel.
Sage, Mrs. Amy E., 515 Albert.
Smith, W. E.
Sibbey, Master James, c|o A. Boate, R. R. 2.
Sharp, Miss K.
Shearer, H. A.
Wilson, Mrs. J.
Watters & Bodell.
Whittman, Mrs. J. W.

CHICAGO POSTOFFICE WAS ROBBED OF $30,000,000

CHICAGO, May 10.—(Canadian Press.)—Seven automobile bandits who held up the East Chicago, Indiana, Post Office, escaped with between $25,000 and $30,000, according to estimates of the Post Office inspectors here.

U. S. GLOBE FLIERS LAND SAFELY ON ATTU ISLAND

CORDOVA, Alaska, May 10. — (Canadian Press.)— Three United States' army aviators, attempting to encircle the globe, landed safely at Attu Island, at 9 o'clock last night, Pacific Coast time, after a journey of 530 miles from Atka Island, in the Aleutian Archipelago, according ot wireless to-day.

TRANSIENT TALK ON LOCAL MARKET

Red Haired Boy Had Longing for a Barred Rock Chick.

"Gee, I wish I had another dime, and I'd buy one," said a small, red-haired boy, looking longingly at a tiny Barred Rock chick at the farmers' market this morning. The last five of a feathered family hopped about a big box. A large gentleman with a covered basket from which issued a concert of faint cheeps aroused much interest on his way down the stairs.

Butter was priced from 30 to 35 cents a pound in the basket section this morning. Eggs were selling at 22 and 23 cents a dozen and chickens from 30 to 33 cents per pound. Huge goose eggs were a quarter apiece, and duck settings, in pale green and cream, were 75 cents a dozen. Cream was 30 cents a pint.

Flowers were plentiful, real and artificial. The lady with the simulated wax sweet peas had a brisk sale for them, and the roses in the baskets made by blind soldiers. There were real daffodils and white, three-finger'd trilliums, also blanched white bleeding hearts at a nickel a bunch. Little green aster plants were "20 flowers for a dime"; rose slips were 10 cents each and red geraniums the same. Tiny tomato plants were 20 for 10 cents also. Seed onions were ten cents a pound.

Several absent-minded gentlemen warmed themselves industriously at the cold stoves. There was an energetic sale of home-made cooking and several pamphlet distributors, advertising special sales, conferred their slips on upcoming patrons.

On the open section, green onions and rhubarb were popular commodities. The fish man had a particularly odoriferous stall this morning, with some savage-looking pike as chief specimens.

Potatoes this morning were $2 and $2.25 a bag, with rumors of a price of $2.50 for the Irish Cobblers. Pork was 14 and 16 cents a pound, one dealer generously throwing in the tail for the same price.

The vanguard of the roots were present in small quantities on the carts, and the apple stock is diminishing also. Baldwins may be had at $3.75 a barrel, also Ontarios and Coopers at 35 and 40 cents a peck.

Little green plants of flowers and tomatoes were having a quick sale. Iris are 3 for a quarter, tomato plants 20 cents a box.

Little pigs were $6 and $7 a pair, with one crate containing tiny ruddy

LATE E. B. WAYTE

At the funeral of the late E. B. Wayte, which took place on Tuesday morning, G. J. A. Reany, the superintendent of agencies for the Mutual Life Assurance Company, the concern with which Mr. Wayte was identified, was present, and referred in kindly terms to the character and work of the deceased. Mr. Reany expressed, on behalf of Mrs. Wayte and his company, appreciation of the kindly courtesy extended by the people of Peterboro and their expressed sympathies. He referred to the fact that Mr. Wayte had come among the Peterborough people as a stranger about eighteen months previous to his demise, and the spirit shown by the citizens to the bereaved family was a demonstration of their kind qualities of heart.

Mr. Reany spoke of the late Mr. Wayte as a man of unusual executive ability, with sound business judgment, of striking resourcefulness, having many good business ideas with the energy to put them into effect. He said that Mr. Wayte had been a pronounced success as manager of the Peterborough agency, that he was a man of high ambitions, having set his mind upon accomplishing certain things at certain ages in his life, that he was looking forward to a higher position and responsibilities and that the company regarded him as one who would, in due course, with more experience, go far in the company and occupy one of the higher positions.

Mr. Reany said that no doubt people were inquiring for a cause for the unfortunate ending of so promising a life, that there might be those who would seek for a cause in business irregularities. He assured those present that the late Mr. Wayte's conduct of his business had been eminently satisfactory and successful and that it was distinctly free from irregularities, also that it was needless to look for any explanation for his sad and untimely death outside of the fact that he was a man of excessive energy who did not know well how to rest, who did not spare himself in the working out of his ambitions and whose physical constitution apparently was not able to bear the strain, so that his nervous system had doubtless temporarily sagged to the breaking point. Mr. Reany stated that what had occurred was only what might occur to any other man present who might overstrain his nervous energy in his business and social life, and again emphasized the fact that the company had looked forward to great achievements by Mr. Wayte, and that his loss was one of the greatest disappointments that had come to the company.

Mr. Reany concluded his remarks by once again thanking those present for their expressed sympathy to the bereaved and by suggesting his certainty that they would continue, while the opportunity lasted, to make as light as possible the grief of the mother and the two little boys.

DIRECTOIRE.
The directoire influence gains ground in the fashionable world. Tiered, pleated and ruffled skirts are joined to short bodices that stop several inches above the waistline.

NO SETTLEMENT IN IRISH BOUNDARIES WILL GIVE PEACE

Premier Craig Says He Will Do Anything to Attain a Proper Enduring Settlement.

BELFAST, May 10 (Canadian Press). — No settlement of the Irish boundary question "can give any assurance of peace and comfort" unless it is reached by the mutual agreement, and "there is no use pretending to the contrary," Premier Craig of Ulster declared to-day.

"So strongly do I desire a proper and enduring settlement," he said, 'that I will do anything, in reason, to attain it. My wish for a settlement is so great and so real that if an agreement of the kind I have described could be reached, even at the expense of my dropping out of public life, I would be willing to make that sacrifice.

"If President Cosgrave and I could settle this and clear up the other little difficulties outstanding we would have done a good day's work for our country. I am ready to begin upon the effort any time, and I know that if we cannot settle it here upon the ground and by the two interests concerned, it cannot be done by what I may call outsiders in the sense that they are outside the country and cannot know the facts as we do.

"We want peace, and the way I have described it is the way to get it."

LEAVE TO APPEAL WAS NOT GRANTED

Mr. G.N. Gordon Appeared in Case in Ottawa Yesterday.

OTTAWA, May 10. — Mr. G. N. Gordon, K.C., M.P., appeared before the Supreme Court of Canada yesterday in the matter of an application by the Hydro-Electric Power Commission, and the Toronto and Niagara Power Company, for leave to appeal from the Court of Appeal of Ontario, against the judgment confirming the assessment of the Commission and Power Company's property in the Townships of Thorold and Pelham, in the County of Welland. Mr. A. C. Kingston, K.C., appeared for the applicants. Leave to appeal was refused, and the motion dismissed with costs.

The question in point is a new one and that is whether or not, when property of a corporation is taken over, and the Hydro-Electric Power Commission appoints its members as President and Board of Directors, the property of that Company is entitled to the benefits of the Assessment Act in favor of Municipal and Public Service Commissions. The Court of Appeal of Ontario decided that the property was assessable by the Municipality, and that judgment now stands, as the leave to appeal was refused.

"DIANA" MAY BE AERIAL!

NEW YORK, May 10.—At last the famed "Diana" atop the Madison Square Garden tower may become modernized. There's talk of converting her into the "world's most exquisite antenna."

James F. Kerr, manager of the first radio world's fair to be shown next autumn, is originator of the idea. He believes Diana can make herself useful in broadcasting and receiving.

Now three wireless engineers are conducting experiments with the view of converting the Saint-Gaudens masterpiece into a radio aerial.

BLACK STRAW.
Tricornes of black starw with perky cocares of pleated ribbon or with fancy buckles are about as popular as the cloche for the spring tailleur.

Coils of rope woven from human hair are suspended in many Japanese temples.

The diplomatic and consular interests of Turkey in the United States are cared for by Spain.

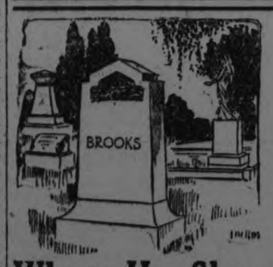

Where He Sleeps

Place one of our magnificent Granite Memorials to mark the spot, and as a reminder of the dear, departed one. Let us design and erect it for you.

Allan Bros.
"We Talk Quality."
11 Cambridge St. N., Lindsay
Next Fire Hall Phone 284J

LONDON FINANCES GERMANY'S TRADE

English Banking Institutions Are Making Loans to German Traders at Extraordinary High Interest.

LONDON, May 10. British United Press. — London is now financing a considerable amount of German trade and European state banks, including the Bank of England, are granting cerdits to Herr Schacht's new institution.

Whatever may be the outcome of the reparations problem, this one thing is clearer every day: namely, the extent to which German merchandize business is being financed abroad, especially in London and Amsterdam. Germany is a vigorous industrial nation, temporarily at all events, without a working international currency.

Hence the extraordinary demand for outside accommodation to finance foreign trade.

The assistance being furnished is of three kinds: European state banks (including the Bank of England) apparently are granting credits to the new German sterling bank.

English banking institutions are also making short loans to German traders at extraordinary high rates of interest, thus indicating how low must be the German cost of production to make such loans profitable.

THE JUDGMENT BEWDLEY CASE

Rice Lake Trapping Case Disposed of by Magistrate Floyd.

COBOURG, May 9.—Police Magistrate Floyd this week handed out judgment in the case of Nelson Guyatt v. Walter McClung and Kennedy, which was heard at Bewdley, and in which judgment was reserved. The defendants were charged with trespassing upon the plaintiff's lands at Rice Lake for the purpose of trapping game or fishing.

The finding of the magistrate is as follows:

In this action, counsel for the defence, entered the pleas as to the jurisdiction of this court to try this case, on the ground that the title to the lands is in question, and that the defendants had a right to go where they were.

The question as to the title of the said lots 32 and 33 in the 9th con. of the Township of Hamilton in the County of Northumberland what are the facts? From the records it appears that a grant or patent for land was issued to Miss Stella Grant for some 1200 acres, 'together with all the woods and waters lying thereon,' dated the 14th day of December, 1798, the said grant or patent being composed of lots numbers 31, 32 and 34 in the 8th, and 32, 33 and 35 in the 9th con. of the Township of Hamilton.

From the records it appears that on the 1st day of March, 1888, Julia Ann Kent and Hugh Kent became the owners by deed of lots 32 and 33 in the 9th con. of the Township of Hamilton, and on the 9th day of June, 1920, Nelson Grant purchased the said lots 32 and 33 in the said Township of Hamilton for the sum of $3,000, the said lots 32 and 33 containing 400 acres, more or less, except on island heretofore sold to one Hannah.

The deeds for the transfers aforementioned having been duly registered in the registry office of the district, and as the defendant McClung in his evidence did not claim ownership of the said lands, or claim any right of ownership, and the defandant Kennedy in his evidence, did not claim ownership or any right of ownership, therefore, as neither of them, or any person up to this date claimed ownership, this court finds that no question as to the title of Nelson Grant to the said lots 32 and 33 in the Township of Hamilton is raised and overrules the contention of defendant's counsel aforesaid.

As to the question of trespass, sec. 23 of the Ontario Game and Fisheries Laws, forbids trespass in the pursuit of game. Sub-sec. 3 of section 23 states how notice forbidding trespass may be given. Sub-sec. A of sub-sec. 3 of section 23 says notice may be given verbally or in writing.

The defendants were told (and admitted it) that they were not to trespass on this property, the evidence is quite clear on that point, verbal notice was supplemented by printed notices bearing these words: "Notice. No Trespasing, Hunting, Shooting or Trapping on These Premises. Trespassers Will be Prosecuted According to Law. By Order, Nelson Grant, Owner."

Some fifteen of these notices were erected around the premises and the defendants saw these notices. They so admitted in their evidence.

This court finds the defendants guilty of trespass and imposed a penalty of $5 on each defendant, together with the costs of the court, $40.95. Ten days is allowed for payment of fine and costs.

CHINESE LADY BANDITS CAUSE PLENTY TROUBLE

PEKING, May 10.— (Canadian Press.)— A lot of "rough country ladies" turned bandits, says the Asiatic News Agency, have raided towns along the Peking-Hankow Railway and have carried off many young men of rich families whom they are holding for ransom.

Picked soldiers have been sent to suppress the outlaws, said to be armed with modern pistols and iron clubs, and who are "more heartless in treatment of their captives than the men in the interior districts."

Some of the captives, the report continues, have been forced to marry the "lady" bandits and thereafter have become leaders.

WATER TOAST.
Water toast is made by dipping dry toast quickly into salted water, in the proportion of half a teaspoon of salt to one cup of boiling water, and spreading thickly with butter. It should be served immediately.

NOTICE.
Any Person either in Peterborough, Cobourg, Oshawa, or Port Hope, having knowledge of my Grandson, Eric Courtney Patterson, aged Seven Years, and whom I have not seen or heard anything of, I can believe, for 2½ years, will be doing a great kindness by communicating with his Grandmother, who is very anxious to know of his welfare, and to see him.—Mrs. Edith Shore, Walton St., Port Hope, P.O. Box 711. 1d-112

EAT STOCK'S BREAD WHY?

Because Quality and Purity Count

At Your Grocers or Telephone 630 and one of our salesmen will call

Look for the name on the loaf.

STOCKS BREAD LIMITED

MR. M. COOPER, Barber
360 George street South.
Red Point Razor, .$3.50 guaranteed. One of best on the market to-day.
Ladies' Hair Cutting a specialty.
25 CENTS.
6 8 10 2669

The Albion Sweets

wish to draw to the attention of their many friends that this is the season for Fresh Strawberries, Pineapple, Cocoanut, and Maple CHOCOLATES.

You are invited to taste these delightful Chocolates, which are made with Sugar, Cream, Butter and the real Fresh Fruit and Maple Sugar.

Albion Sweets

Ask the person who has Dined at our Tea Room. They will tell you what delightful food we serve.

LAWSON'S Piano Show Room
New and Second-hand Instruments at Very Low Prices.
Your Inspection Invited.
144 HUNTER STREET

Peterborough Fuel & Transfer Co.
KELLY BROS., Proprietors.
134 Aylmer St.

D. & H. Anthracite.

Egg	$15.50	Per Ton
Nut	$16.00	" "
Stove	$16.00	" "
Pea	$13.00	" "
Try our Solvay Coke	$12.50	" "
Pocahontas Smokeless	$14.00	" "
Cannel	$16.00	" "

Phone 270 or 362
26d-131

SALVATION ARMY
Adjutant and Mrs. Smith in charge of all Services.
11 a.m.—HOLINESS MEETING
3 p.m.—PRAISE MEETING
7 p.m.—SALVATION MEETING

LATE WANT ADS.

WANTED — AT ONCE. MIDDLE aged woman to take care of house and family of five children. Address Chas. W. Lawrence, Fraserville, Ont. 3d 114 1947

HOUSE TO RENT—850 GEORGE ST., hot water heating, 7-rooms and attic, summer kitchen. All modern opposite Nichol's Hospital grounds, apply No. 2 Browntown or No. 10 Argyle. 3d 114 2811

TO RENT — SMALL MODERN apartment, hot water heating. 389 Queen street. 3d 114 2810

WANTED — PAINTERS 2 EXPERienced men. Apply G. H. Duncan, 270 1-2 Charlotte street 3d 114 2812

Dr. Goodwin Chiropractor
PALMER GRADUATE
106-108 Barrie Building.
Lady Attendant. 'Phone 431
Hours: 10-12 a.m., 2-4 and 7-8 p.m.
Office Closed Tuesday evenings, and Thursday afternoon and evening.

Work a Pleasure
Feble Lenses, fitted at Fowler's make the eyes see without effort.

A. A. FOWLER
Phm.B., Eye Specialist.
Ground Floor. - 373 George Street.

CHIROPODIST
DR. N. D. FOOTE
107 Barrie Bldg.
Hours: 9 a.m.-5.30 p.m. Evenings by Appointment.
'Phones: Res. 691J. Office 1730W.
Belleville Tues. and Wed.

SIGNS
HARRIS & BODDY
214 Hunter St. Phone 881
Late Blade Sign Shop
Expert Workmen Real Service

Electrically percolated coffee is a rare treat.
—Mr. Electro-serve

OUR electric cooking machines will make your mealtimes more pleasant. You can cook electrically and with economy. And electric furnishings are an ornamentmental addition to your furnishings.

PETERBOROUGH UTILITIES COMMISSION
DO IT ELECTRICALLY
H.O. FISK, M.E.I.C. MANAGER
PHONE 1218

A BEAUTIFUL DIGNITY CHARACTERIZES OUR SERVICE
BELLEGHEM'S FUNERAL SERVICE
PHONE 85
AMBULANCE

COAL
AT SUMMER PRICES
QUALITY THE BEST
Telephone your Order and we'll arrange delivery day to suit.
TEST OUR QUALITY AND SERVICE
PHONE 246w
W. SCOTT CO.

USED TIRE EXCHANGE
REBUILT TIRES 30x3½ and 33x4 Cord and Fabric $3.50 and up
DAWSON & JOHNSTON
Phone 2123 Corner George and McDonnell Sts.

ALL STAR CAST IN
The Dawn of a To-morrow
VAUDEVILLE
CAPITOL - NOW

The Evening Examiner

PROBABILITIES.
Strong north-westerly winds, with rain. Tuesday — Showery, with much the same temperature.

VOL. LIV., No. 112 , PETERBOROUGH, MONDAY, MAY 12, 1924 PRICE THREE CENTS

DON'T FAIL TO HEAR THE Musical Treat "JOAN OF ARC" IN ST. PAUL'S CHURCH TONIGHT at 8.15, under the direction of Mr. Martin B. Chenhall, A.R.C.O.

Toronto Artists Assisting : MISS NELLYE GILL, Soprano, MR. GLADSTONE BROWN, Tenor, and MR. ERNEST CALDWELL, Baritone, and a Chorus of 60 Voices

MILITANT DISPLAY OF GERMAN NATIONALISTS GREATEST SINCE WAR

Prince Oscar of Hohenzollern House Accompanied Ludendorff and Large Company of Generals and Admirals in Chauvinistic Demonstration — Reminder of Rebirth Fatherland Party As Shown In Recent Elections.

ELEVEN DEATHS REPORTED.

HALLE, Germany, May 12 (Canadian Press).—"Red Halle," nominally the citadel of German Communism and the incubator of Communistic insurrections, was invaded yesterday by a German Fascist army, led by General Ludendorff and a score of ex-army and navy leaders, behind whom trailed 25,000 Swastika knights and troopers, of whom the heaviest contingent hailed from Bavaria.

While the gathering of Nationalist clans was ostensibly devoted to unveiling the restored monument to Von Moltke, which was overthrown during the Communistic riots, the muster of German Chauvinists was primarily intended to remind political opponents throughout Germany of the Nationalistic renaissance, the fruits of which was reflected in last week's Reichstag elections.

Not since the late World War has Germany witnessed an equally resplendent gathering of generals, admirals, and militant Nationalists under the old monarchical colours.

Royalty Represented.

The House of Hohenzollern was represented by Prince Oscar, who was the centre-piece of a bevy of generals and admirals.

The Nationalists were given an eleventh hour tip by Dr. Hergt, Chairman of the German Nationalist Party, in the nature of a suggestion that "all needless provocation be avoided," and as the Socialist Party leaders had also instructed their following to keep out of sight, the unveiling ceremonies, which occupied about an hour, passed off without interruption, barring vocal clashes between Communists and the younger Fascisti.

The only disturbance reported up to three o'clock occurred in the outskirts of the city, where police patrols engaged in dispersing Communistic units, were forced to use their firearms. One policeman was killed and five wounded.

"Uber Alles."

Most of the out-of-town delegations arrived Saturday night, when the Fascist conclave was opened with divine service in the city churches and a score of mass meetings. The newly erected monument is the gift of the Nationalist societies "to all citizens who place the honor and glory of Germany, the Fatherland and its proud past, above all other things."

Lieut.-Col. von Deusterberger, who made the dedication speech, said:

"Neither the conscience of the world, the League of Nations, nor the Second nor Third Internationale saw fit to prevent the enslavement and disenfranchisement of Germany, despite the solemn promises made to us. We need no revanche. We Germans have victoriously stood off world foes on all battlefields."

Eleven Killed.

BERLIN, May 12.—(Canadian Press).—The police report that eleven Communists were killed and a number of others wounded Sunday at Boelleberg, near Halle.

CABLE TO MELBOURNE LABOUR LEADERS REVEALED AS BOGUS

Statement on Naval Squadron Visit Which Premier MacDonald Refuted Was Concocted By Newspaper to Trap Rival.

LONDON, May 11. — The origin of the extraordinary "cable" sent to the Parliamentary Labor leaders in Melbourne, Australia, last February, stating that instructions had been issued (presumably by the Labor Premier of Great Britain) that there were to be no warlike demonstrations or theatrical displays when the British Special Service Squadron visited Australia, has at last been revealed. It is stated that the so-called message was wilfully concocted by one of the Melbourne newspapers in order to trap a rival newspaper, which it suspected of "lifting" news from its columns.

It is stated that the bogus despatch was printed in only a few papers, but as events showed this item got further afield than the instigators of the plot had intended.

The message in question purported to have been from an "official British Labor source,' and said: "Had it been possible to cancel the tour of the Special Service Squadron Mr. MacDonald says that course would have been adopted. Instructions have been issued which would considerably nullify the jingo patriotism that the visit of the vessels had been intended to inspire."

Further, the bogus message said that officers of the Royal Navy were not to make any political distinctions. "Where a Labor Government is not in power they are to pay their respects to Labor leaders and the opposition, and they must give as much public recognition to the Trades Hall as to the Town Hall.'

This message was cabled back to England, and at once Premier MacDonald gave an explicit denial to the despatch.

Sell these textbooks when you're through;
Other folks can use them too.

PHONE A WANT AD

If inconvenient for you to call at the Examiner Office, 'phone 1600 and we will call for the advertisement and give you the cash rate, 1c. per word, figure or letter first insertion, 1-2c. per word for subsequent insertions.
Classified Advertising, Cash.

LOST — A SUM OF MONEY — ON GEORGE, CHARLOTTE OR HUNTER STREETS. REWARD, PHONE 176. 3d113 1921

THE REGULAR MEETING OF THE POULTRY ASSOCIATION WILL BE HELD IN THE FARMERS' CLUB ROOMS, SIMCOE STREET, ON WEDNESDAY, MAY 14. A LECTURE WILL BE GIVEN BY MR. J. W. CLARKE, OF CAINSVILLE. ALL THOSE INTERESTED IN POULTRY, FARMERS INCLUDED, ARE CORDIALLY INVITED. JAMES ELLIS, PRES., W. J. NESBITT, SEC. 3d-114-1937.

ST. PETER'S CATHEDRAL

MISSION BY THE REDEMPTORIST FATHERS

FOR MEN—May 11th to the 18th

MISSION EXERCISES : 5 a.m. and 6.30 a.m. Mass and Instruction, 7.30 p.m. Devotions and Sermon.

FRENCH VOTERS SWARMED ABOUT POLLING BOOTHS

Apathetic Spirit Toward Electoral Campaign Supplanted By the General Interest In the Act of Electing Representatives — Surprisingly Heavy Vote Recorded.

EARLY REPORTS.

APATHY DISAPPEARED

PARIS, May 12. — (Canadian Press).—The French voters, who remained apathetic to the end of the campaign, thus causing despair to the electoral managers of the different parties, surprised all the prophets Sunday by showing unexpected interest in the general elections; they crowded the polling booths as soon as the guns began booming in honor of Joan of Arc made it known that eight o'clock had arrived.

Superb weather and celebration of the national fete of the French heroine brought out great crowds everywhere and the indifferent voters found it so difficult to cast their ballots that they did so in larger numbers than in previous elections.

Many Voted Early.

Early voters were most numerous in Paris, hurrying to get their ballots in the boxes so that they might be free for an afternoon at Longchamps or the Olympic Stadium, or for an excursion in the country.

President Millerand, who usually is one of the first to appear at the polling place, was behind time yesterday, for he did not cast his ballot until about 10:30, in the Elysee district along with his son, Jean.

Premier Poincare, accompanied by Mme. Poincare and Mme. Lucien Poincare, arrived just before noon at the polling place in the Sampigny district. With care, M. Poincare prepared to cast his ballot with the same formalities as the other electors.

Early voting was general in the working men's strongholds about Paris also, but the trouble threatened by Communists at campaign meetings fortunately did not materialize.

All Parties Confident.

When the polls closed at 6 o'clock not a single incident had been reported to the police or the Ministry of the Interior, despite the unusually heavy voting. All the parties seemed inclined to interpret the heavy vote in their favor. The Conservatives particularly lay stress on the fact that their forces customarily were the greatest abstainers and they relied on the increased vote to help out their candidates.

This confidence on all sides contributed to the good feeling and was was undoubtedly responsible for the quite election day.

Those who remained in town and those who had returned from their Sunday outings began to gather as soon as dinner was over around the newspaper offices in the hope of getting first indications as to how the election was going. They had long to wait, however, as the multiplicity of condition and split tickets complicated the compilation and made the returns very slow.

NATIONAL BLOC CLAIMS

PARIS, May 12. — (Canadian Press).—The National bloc holds a strong majority in the Departments of Manche, Meurthe-et-Moselle, and Vosges, according to late advices from the Provinces.

In three districts in Paris the National bloc also is in the lead.

MINISTER SUPPORTED

PARIS, May 12. — (Canadian Press).—According to the first information reaching the Ministry of Interior, the list in the Meuse Department, headed by Andre Maginot, Minister of War, was elected in its entirety.

The list in the Eure-et-Loir, headed by Maurice Maunoury, former Minister of the Interior, was defeated by the list headed by Maurice Viollette, Socialist, which obtained an absolute majority.

RADICAL SWING

LONDON, May 12.—(Canadian Press Cable).—The London Observer's Paris correspondent says there is little doubt that the result of the election in France will show a swing to the left. How far that swing goes rests with the French peasant "who certainly remains radical in general sympathy while in home politics he is catholic and at the same time anti-clerical." Considerations which may keep the peasant from giving his whole support to the left which was formed to defeat the government must be supported abroad and secondly the fear of some kind of confiscation or taxation of capital for he is not only a peasant proprietor and nearly always the owner of a small farm.

Both these feelings have been ful-

(Continued on page 3.)

Eight Inch Wire Found in Heart

INGERSOLL, May 12.—(Canadian Press).—A strange discovery was made recently by a local butcher, while removing the heart from a cow that had just been slaughtered. Firmly embodded in the heart was a piece of small wire about eight inches in length. The knife came in contact with the wire which could not be plainly seen at the time. Investigation showed that the wire had entered the heart at one side and had been forced almost completely through that organ. The wire was of the kind that is used on baled hay and it seem remarkable that it did not prove fatal to the animal which is supposed to have swallowed it.

GRAIN STOCKS ARE REDUCED

Storage at Fort William Less Than at This Date Last Year — Opening Rush Subsiding.

FORT WILLIAM, Ont., May 12. —Stocks in store in the elevators at the head of the lakes have already dropped down to a point below one-half of what was here at the opening of navigation, there being approximately 32,000,000 bushels of all grains now on hand here. The very heavy movement of the first week or two of navigation has subsided a little and receipts were three and a half million bushels below the previous week, while shipments were six million bushels lower. The decrease in stocks by over eleven and a half million bushels has brought the stocks now in store below those of the corresponding date of last year. A heavy forward movement in oats reduced stocks of that grain by a million and a half bushels during the week, the low freight rates possibly assisting the movement, the rate being 1 1-2 cents to Buffalo and 6 3-4 to Montreal.

STATEMENT BY GANDIER SWORN TO UNDER OATH

Rev. W. G. Brown Files Affidavit to Hearing Statement on Union — Says He Took Down the Words Immediately Afterward.

OTTAWA, May 12.—(Canadian Press.)— Rev. W. G. Brown, Red Deer, has filed an affidavit declaring that Rev. Alfred Gandier, D.D., actually made the statement attributed to him in regard to the proposed United Church of Canada. Dr. Gandier later denied that he had made the statement which was as follows:

"This is the beginning of a national Protestant Church for Canada, and no Governor would dare to resist the demands of such a church."

The affidavit filed by Mr. Brown reads as follows:

"In the matter of a petition to the House of Commons of Canada to incorporate the United Church of Canada and of a hearing of the same before a committee of the said House of Commons, I, Walter George Brown, of Red Deer, in the Province of Alberta, a minister of the Presbyterian Church of Canada, make oath and say:

"(1) At an annual meeting of the Presbyterian Church union committee held in the room in the rear of St. James' Square Presbyterian Church, Toronto, I was present and heard the Rev. Alfred Gandier, D. D., make the following statement in the course of an address on the proposed United Church of Canada: 'This is the beginning of a national Protestant church of Canada, and no government would dare to resist the demands of such a church.'

"(2) I at once took down the words and make an affidavit that the statement is as I have represented above."

The affidavit was sworn to before George F. MacDonnell, of Ottawa.

ARE YOUR EYES EFFICIENT?

Are they performing their duties as they should? Eyes that are straining to see become tired too soon and cannot give satisfaction. Let us examine your eyes, and if glasses are needed, make them for you. See W. H. Lacey, Optometrist, 410 George Street. Phone 1160.

MARTIN AND MECHANIC EMERGE SAFE OUT OF ALASKA'S ICY WASTES

Commander of United States Airplane Squadron Attempting Flight Round the World Crashed Into Mountain In Fog — Plane Was Completely Wrecked—Lived On "Concentrated Food and Nerve" Until They Reached the Coast.

MISSING SINCE APRIL 30.

CORDOVA, Alaska, May 12 (Canadian Press). — Major Frederick L. Martin and his mechanic, Staff Sergeant Alva L. Harvey, who have been missing since 30th April, when they left Chignik on their round-the-world flight, are safe at Port Moller, Alaska.

A radio message was received here from Major Martin yesterday morning.

The plane struck a mountain near Port Moller an hour and a half after leaving Chignik, according to Major Martin's message. Although the ship was completely wrecked, neither of the aviators was hurt, he said.

Port Moller is 199 miles west of Chignik.

Found Food and Shelter.

The aviators owed their existence, the radiogram said, to "concentrated food and nerve." Exhausted, the flight commander and his mechanic finally reached a trapper's cabin at the southermost point of Port Moller Bay on the morning of May 7. There they found food and regained sufficient strength to walk the beach three days before they were rescued. The message from Major Martin, which reached here at 1.15 o'clock yesterday morning, came from Port Moller via St. Paul Island, and was worded as follows:

"Crashed against mountain in fog on 30th at 12.30. Neither of us hurt. Ship a total wreck. Our existence was due to concentrated food and nerve. Arrived at a trapper's cabin southmost point of Port Moller Bay morning 7th exhausted. Found food, rested three days, walked beach. Awaiting instructions."

Nothing in the message indicates, as it was understood here, how many miles Major Martin was from Port Moller Bay when his machine, the flagship Seattle, was wrecked against a mountain. Thus, it was not known here how many miles he and Sergeant Harvey forced their way through the wilderness before they reached the trapper's cabin and found something more to eat than the concentrated rations they carried. It is known, however, that they were at least a week on their journey.

Still Under Snow.

South of Port Moller Bay the peninsula is only twenty-five miles across to the Pacific Ocean, the bay being a branch of the Bering Sea on the north side of the peninsula. The country is still under snow and no food is to be found.

Major Martin's plane as last seen by an authentic observer when a trapper on Lake Chignik saw him flying about four hundred feet above the frozen waters of the lake about a half hour after he had left Chignik.

The air fleet commander left Chignik in so great a storm that the other members of the expedition, then waiting for him at Dutch Harbor, and Lieut. Clayton L. Bissell, who made all arrangements for the flight from Seattle to Attu Island at the western end of the Aleutian chain, had considered it certain that the commanding officer would not fly that day. Although the day had dawned fair and clear at Dutch Harbor, northwest gales soon started and violent winds carrying much snow, arose almost the moment the Seattle had taken the air.

Lost in Storm.

Major Martin had flown to Chignik April 25 from Kanatak. This journey of 150 miles was made in such a storm that he alighted midway in Kunlik Bay for thirty minutes, with snow beating into his face, studied maps and the surrounding landscape in an effort to get his bearings.

The next day he went down with a leaking crankcase and was found in Portage Bay, near Chignik, by the United States destroyer Hull. At Kanatak he installed a new engine in his plane as it rocked and plunged in the water.

Crossing to Asia.

The three remaining planes of the expedition, under the command of Lieut. Loweli H. Smith, reached Attu Island Friday, and according to latest advices, were awaiting a favorable moment to make the jump of 878 miles across the Bering Sea to Paramashire Island in the Muriles, at the north end of the Japanese Empire. This hop is the longest in the 27,0000-mile circuit of the earth as being made by the fleet.

The planes Chicago, piloted by Lieut. Smith; the Boston, by Lieut. Leigh Wade, and the New Orleans, by Lieut. Erick Nelson, are 1,300 miles from Seattle. Major Martin is at Port Moller awaiting orders.

NEW YORKERS REACH OTTAWA WITH FUR COATS, FIND SPRING

Two Hundred Girl Employes of Insurance Company Disillusioned, Settle Down to Work After Vain Attempt to Shock Capital.

OTTAWA, May 12. — Four hundred odd employees of an insurance company, who came here from New York when the companys Canadian headquarters were established in Ottawa a few weeks ago, are now settling into the swing of business and social life in the Canadian capital. Among the 200 young girls of the party are many who are disappointed. They have been disillusioned.

Part of the paraphernalia and the baggage brought to the "North country" included skates, heavy seal coats, and such articles of winter attire. The girls ould hardly wait for the train to reach Ottawa to try out their blades and vaunt their fur coats. What was their surprise to find a concert hall laid out in the bowl of the large skating auditorium, and the Ottawa flappers wearing their suits and spring coats! The skates were tucked away in the new trunk, and the coats in the moth balls.

Vie With Ottawa Girls.

For several days the invading femininity and the resident French-Canadian belles vied in a hotly contested attack on the drug stores. Paint and powder, cold cream and lip-stick, and such requisites of female warfare on the weaker sex were in huge demand. The French-Canadians won, for the newcomers soon turned back to business, when they found that the youth of the Capital didn't care a great deal how short or how tight their skirts were, how high the slit was, or whether it was Coty's or Quelques Fleurs they used.

There is no Eighteenth Amendment in Ottawa; the Ontario Temperance Act stands for much the same thing. However, it is not quite the joke which John Barleycorn's adversary is in the States. One can get the stuff, but one must know where and how, and must be ready with the $200.00 and costs, if there is a hitch in the plans.

Attempt to Shock Fails.

And the old town refused to be wakened up! An invasion of an Ottawa hotel ballroom by the girls was looked upon with pleasure, but when, to the strains of "Strut, Jenny, Strut," the girls and their "men" "did their stuff," the staid authorities called a halt, with the kind invitation to "cut it out!" The city refused to be shocked, so what was left for them but work?

But they can work, too, and their new Canadian headquarters are buzzing with life. Many organisations have been set under way among the workers, and a very active athletic association is now puzzling whether tennis, baseball, or golf will be the recognised game for the newcomers.

However, it is a fact that the young New Yorkers lend to the atmosphere of Ottawa a touch of American bustle. They are beginning to like their new home, and citizens have hopes that they may yet number the newcomers among the best "sets" of the city.

4TH BATTERY, C.F.A.
TRAINING WILL COMMENCE ON WEDNESDAY EVENING THE 14TH, AND THEREAFTER ON MONDAY AND WEDNESDAY EVENINGS. 3d115 1960

Abandoned Auto Owned By Bandits?

CHATHAM, Ont., May 12.—(Canadian Press).—An automobile without a license number, abandoned on the Longwoods road near Kent Bridge, is thought to have been owned by four Detroit bandits, who Monday last crossed into Canada with $5,000, following a street holdup. County Police, investigating found that the four men shipped a trunk at Kent Bridge to an address in Montreal which may prove to be a valuable clue to the Detroit authorities.

FRENCH PLANE BREAKS RECORDS

Speed and Cruising Range of New Bregnet Machine Offers Proof of France's Power In the Air.

PARIS, May 12.—Lieut. Pelletier Doisey, the French aviator, who is flying from France to Tokio, left Bangkok, Siam, at 7:15 o'clock on Sunday morning for Saigon, Cochin, China, according to a despatch received at the Air Services Office from Bangkok.

LONDON, May 11.—Two weeks out from Paris on ain air dash that has shattered records across two continents, a French aviator piloted his machine to earth at Rangoon, Saturday, one of Britain's strategic gateways to the Oriend.

Catching their breath after their first amazement at the French feat, Englishmen are beginning to realize that there is ground for the French claim that France possesses the fatest ariplane engine in the world.

Lieut. Pelletier Doisy, who arrived at Rangoon Friday, after flying from Calcutta, is piloting a special Breguet machine equipped with a Lorraine engine. The realization of what this French machine and French engine has already done is causing uneasiness in every air ministry in Europe.

France is supposed to have ordered a luarge number of fighting bombing and reconnaisance airplanes of the Breguet XIX model, fitted with a 360 horse-power Lorraine engine, which gives the machine a speed of 157 miles per hour, even when carrying a full military load.

An even faster machine is being perfected by Breguet, a fighting two-seater, which can make 165 miles per hour when loaded.

Doisy, using this type of engine, has shown that the new French air fleet would have any other existent enemy air force almost hopelessly handicapped. Such French bombing planes could easily travel 1,000 miles a day, and could possibly make from 1,500 to 2,000 miles. Thus, operating from a base in France, the French machines could make morning and afternoon round-trip bombing flights to almost every European capital.

When the French airman started his trip he also started something else— renewed fea in European ministries on the question of French air supremacy. The alaram that the flight must cause may speed a new disarmament conference.

GOT A TROUT IN A PAIL OF WATER.

New Method of Catching Fish Tried Out at Hanover

HANOVER, May 12.—(Canadian Press).—Fish can be caught in buckets as well as bucket shops. John Morlock, prominent Hanover manufacturer out trout fishing Saturday, went to river "to get a pail of water" and returned with nice speckled trout, measuring 11 1-2 inches—so far.

Mr. Morlock explains the phenomenon in his own word: "As I stepped on the bank of river and dipped the pail into the water, a big fish scurried out from underneath, struck its head against the inside or bottom of the pail and was momentarily stunned. I jerked pail up quickly, and there was a speckled beauty.'

This was second largest fish caught during the day's expedition of Fishing Club to which Mr. Morlock belongs.

SUMMER WOOD.
PINE MILLWOOD, CUT 12 IN. LONG, $4.00 PER TEAM LOAD.—ALFRED MACDONALD LUMBER CO., LTD. PHONE 176. 3d113 1922

WHITE CORN CHOP, $32.00 A TON. GROUND SCRFENINGS, $22.00 A TON. CASH, F.O.B. OUR HUNTER STREET MILL DOOR, IN TON LOTS OR OVER. PLACE YOUR ORDERS QUICKLY. THE QUAKER OATS COMPANY. 6d116 1919

BUDGET DEBATE ENDS THURSDAY WITH MAJORITY

Assured of Progressive Support the Government Has Nothing to Worry From the Labor Amendment--Avoids Opposition That Made Division Close Last Year — Leaders Likely to Speak.

UNION DISCUSSION.

OTTAWA, May 12 (Canadian Press). — The long, lingering debate on the Budget ends this week—on Thursday night, unless there is further interference with present plans.

The debate this year has not been productive of much excitement, although the last few days may see some livelier episodes, should both the Prime Minister and the leader of the Opposition, as is likely, enter the lists.

That the Budget resolutions will be carri d by a large majority is, however, accepted as a foregone conclusion.

Last year the Government had to face the Opposition not only of Conservatives but also of the main body of Progressives and was able to carry the main Budget motion with a majority of only eight. This year, as has already been indicated by Robert Forke, Progressive Leader, Progressives will vote with the Government, thus ensuring the passing of the Budget, although there will be a few dissentions on the Government side.

The Labor amendment is not expected to receive much support on either side of the House.

Church Union Bill.

But, it is rather outside the House itself the chief interest lies. Day after day the Railway Committee room has been crowded for the battle over church union. Formal hearings on the preamble of the bill have closed. There now remains discussion by members of the committee before the vote on the preamble and consideration of the bill's provisions in detail. The general impression apparently is that the preamble of the bill will be adopted, although amendment of some of the clauses is probable. A number of amendments are stated now to be under discussion.

Home Bank Discussion.

In a double sense the Home Bank crash will be under discussion during the coming week. On Tuesday the Banking and Commerce Committee opens its inquiry into banking inspection and how far the Bank Act needs to be further amended by members of the committee are to be submitted, and the adoption of some form of independent audit is a likelihood. On the day following the McKeown Commission will continue its hearings on the Home Bank, hearing argument on the first phase of the inquiry.

On Wednesday also the Railway Committee of the House will continue its consideration of the remaining branch lines bills for the Canadian National Railways.

3,000 IMMIGRANTS ARRIVE IN QUEBEC

The Greater Part of These Left for Toronto and the Prairie Provinces.

QUEBEC, Que., May 10. — Immigration and other port officials were kept busy throughout the morning handling the large number of passengers landed here from five steamers, which docked since 7:30 yesterday evening.

Almost 3000 third class passengers, for the most part going to prairie provinces, had departed on trains, or were being attended to in the immigration building.

There was a party of 70 in the third class passengers on the C.P.R. Steampship Montlaurier, coming to this country in charge of the Salvation Army. The party left on the first of two C.P.R. trains which left early in the afternoon for Toronto and western points.

There were 367 adults and 63 children amongst the third class passengers who came under the Canadian government bonus arrangement.

The majority of the cabin passengers remained on the Montrose for the trip to Montreal, while the third class were placed on two west-bound trains in the afternoon.

Deaf mutes in the United States number almost 45,000.

BOARDERS WANTED

BOARDERS WANTED CENTRAL. All conveniences. Apply 68 Murray street. 26d 128 2489

GENTLEMEN OR LADY BOARDERS All conveniences. Good home. Apply at 494 Aylmer street or 'Phone 1122W. 6d 114 2694

COMFORTABLE ROOM, ONE OR two young ladies with board if desired. Central. Examiner for address. 3d 115 2835

WANTED — 2 BOARDERS YOUNG married couple preferred. Pleasant locality East City. Apply at the Examiner for address. 3d 115 2819

POULTRY AND EGGS

FOR SALE — SINGLE COMB ANcona hatching eggs, $1.50 per setting. Special price on incubator lots. 67 High street. 'Phone 536J.

FOR SALE — DUCK EGGS FOR hatching 80c per dozen and Herbert Raspbery plants 75c per hundred. 'Phone 1984J. 3d 115 2820

ROOM AND BOARD ONE OR TWO gentlemen. Central. Every convenience. Apply Examiner for address. 3d-113-2771

WHITE LEGHORN EGGS FOR hatching from Barons strain $1.50 per setting 585 Patterson street. 'Phone 1763J. 12 116 2557

FOR SALE—HATCHING EGGS FROM Blue Andelusian and light Brahama Apply S. E. Moncrief, 'Phone 607J. 23 133 2782

HELP WANTED—Male

FIREMEN, BRAKEMEN, BEGINners $150-$250 (which position?). Railway Box 1758, Examiner. 4-sat-4-m-4-tu-1758.

WANTED — PAINTERS 2 EXPERienced men. Apply G. H. Duncan, 270 1-2 Charlotte street 3d 114 2812

HELP WANTED--Female

WANTED — GOOD SMART GIRL experienced on sewing machine and used to needle. Apply Lavoie Knitters on Hunter and Mark. 3d 113 1946

WANTED — AT ONCE, MIDDLE aged woman to take care of house and family of five children. Address Chas. W. Lawrence, Fraserville, Ont. 3d 114 1947

WANTED — WOMAN ONCE OR twice a week to take care of small centrally located, apartment, for business man. Must be neat. Apply Box 2804, Examiner. 3d 114-2804

WANTED — MAID FOR GENERAL housework for family of two. References required. Apply 462 Gilmour street. 3d 115 2843

GIRL WANTED TO MIND BABY. APply 432 George street, south. 3d 113 2766

LOCAL FIRM REQUIRES A BUSIness woman for office position and occasionally to go on short trips to country towns in the province of Ontario and interview county officials. No canvassing. To a lady of agreeable manners and tact, a pleasant and permanent position is offered. Apply, stating age, experience and salary required to Box 2803, Examiner. 3d-114-2803

BABY CARRIAGES, Etc.

FOR SALE—CREAM STROLLER, 1 set fox furs, price $5. Apply 12 High street. 3d 114 2798

FOR SALE— REED BABY CARriage in first class condition, also one rug .Apply 376 1-2 Water street 3d 115 2827

FOR SALE — 1 PEARL GRAY BABY carriage reversible body. Good condition. Apply 129 Maud street. 3d 115 2817

FREE CRANK CASE SERVICE

We drain your Crank Case and flush your Engine

FREE OF CHARGE

To obtain Maximum Power, Minimum Wear and Perfect Satisfaction, it is advisable to have this done every six hundred miles.

Duffus Motor Sales 6d115

Leave in Your Order for Coal for Next Winter

NOW

When it can be delivered promptly at following prices—

Lehigh Valley Egg Coal - $15.50
" " Stove & Nut 16.00
" " No. 1 Pea - 13.00

J. E. A. Fitzgerald
Phone 111
26d-129-1790

LOST

LOST—SMALL BLACK PURSE VIcinity of Post Office, containing sum of money. Finder please leave at Examiner. 3d 115 2815

LOST—GOLD PENDANT SET WITH pearls and amethyst, between Concession street and George Street Methodist Church. Reward. Apply 577 Concession street. 'Phone 1821J 3d 115 2822

LOST — A STRING OF PEARLS about 24 inches with silver clasp, near 543 Water or 478 Cedar. Finder please leave at Examiner. Reward. 3d 115 2831

LOST — PEARL EAR-RING 14k white gold, on Water street, Sunday afternoon. Finder 'phone 1413. Reward. 1d113 2847

LOST—ON SATURDAY AFTERNOON a black purse without handle containing a sum of money. Finder please return to 124 Park street. 3d 115 1957

FOR RENT

FOR RENT — SIX-ROOMED BRICK house in West End, 3 piece bath, hardwood floors, gas and garage. Apply Box 1930 Examiner. 3d 113 1930

TO RENT — MODERN 4-ROOMED apartment, ground floor, at 543 Water, also a garage. 'Phone 549J. 3d-113-2784

TO RENT—FURNISHED BED ROOM central with private family. Apply 258 Aylmer street. 3d 115 2844

TO RENT—A LARGE HOUSE SITUated at 96 Douro street, all conveniences including garage. Apply G.W.V.A. Hall, or 'phone 141. 3d 115 2842

TO RENT — STORAGE ROOM FOR furniture. Apply 162 Smith street, Door A. 6d 113 2775

TO RENT—SUBURBAN BUNGALOW, garden ,fruit trees. 'Phone 1232J. 6d 118 2849

TO RENT—THREE ROOMS. APPLY at Examiner for address. 3d 115 2838

TO RENT — GARAGE, APPLY 648 George street. 3d 115 2816

TO RENT — FRONT BEDROOM, nicely furnished, Very central. Apply after 6 o'clock in evening. Examiner for address. 3d 115 2828

TO RENT—APARTMENT, BRIGHT heated, 1 gas stove. 'Phone 1232J. 6d 118 2833

FOR RENT—ONE OR TWO FRONT rooms furnished or unfurnished. Central, every convenience. Rent reasonable. Apply Examiner for address. 3d 115 2823

HOUSE TO RENT—850 GEORGE ST. hot water heating, 7-rooms and attic, summer kitchen. All modern opposite Nichol's Hospital grounds, apply No. 2 Browntown or No. 10 Argyle. 3d 114 2811

TO RENT — SMALL MODERN apartment, hot water heating. 389 Queen street. 3d 114 2810

TO RENT — LARGE FURNISHED house, 3 minutes from post office, suitable for a doctor. Apply 190 Brock. 3d-114-2793

FOR RENT — GARAGES, CENTRAL 'Phone 613. 3d-114-2792

TO RENT — SMALL HOUSE SIX rooms, nicely decorated. Conveniences. Garden. Also comfortable flat. Apply 183 Antrim. 3d-114-1944

PART OF A HOUSE TO RENT. 250 Romaine street. 6d 114 2714

FOR RENT — GARAGE TO LET. Apply at 522 Charlotte street. 3d 113 2761

TO RENT—GROUND FLOOR, GAS, use of bathroom also 2 rooms suit couple, 'Phone 1320. Apply 77 Smith street. 3d 114 2790

TO RENT—2 OR 3 ROOMS, CENTral. All conveniences. Apply Examiner for address. 3d 113 2760

TO RENT—A LARGE FRONT BEDroom furnished with conveniences. Suitable for two gentlemen also one large front room downstairs. Apply to 380 Stewart street. 6d-116-2767

TO RENT—6-ROOMED HOUSE ALL conveniences, northwest part of city, rent $25. per month. 'phone 1888. 4d 115 2806

FOR RENT—MODERN SUITE MELdrum Apartments, front, 5-rooms, bath, reduced rental summer months. W. J. HOPWOOD, 366 Water street. 6d 117 2787

TO RENT — A FIVE ROOM AND bath duplex. (Upstairs). Also garage. Apply 87 London street. 6d 117 2808

FOR RENT—HEATED OFFICE ON George street. Apply 437 George street. dtf.

TO RENT— NO. 173½ SIMCOE ST. Suitable for store or office. Immediate possession. Apply 437 George street. dtf.

FOR RENT—APARTMENT C, NOVA Scotia Apartments. Heated with hot water, and modern in every respect. Apply 437 George street. dtf.

FOR RENT—HEATED APARTMENT. Grand Central Building. Immediate possession. Apply 437 George street. dtf.

TO RENT—SMALL BRIGHT SEMIdetached house, corner of Hunter (east) and Rogers streets, two bedrooms, bath kitchen and living room and basement. Rent $20.00, also an apartment, Simcoe street, rent $20.00. 'Phone 821J. 6d 113 2688

TEAMING and CARTING

WANTED— MOTOR CARTING, ALL kinds ,long or short hauling. Beatty Bros. 'Phones 2169-991r2. 27d-1962.

NOTICE

CARTER AND TENNYSON EXpress and cartage. Local and long distance hauling. Your patronage solicited. 'Phone 505 or 2141W.

BOARD WANTED

LADY WOULD LIKE COMFORTably furnished room with board, in private family. Terms reasonable. Kindly state terms and particulars. Apply Box 2778 Examiner. 3d-113-2778

AGENTS WANTED

MAKE MONEY AT HOME—$1 TO $2 an hour for your spare time writing show cards for us. No canvassing. We instruct and supply you with work. West-Angus Showcard Service 29 Colborne Building, Toronto. dtf

FOR SALE

FOR SALE—EVERBEARING STRAWberry plants. Apply S. E.Moncrief, 'Phone 607J. 3d-113-2280

FOR SALE— 3 SUMMER DRESSES, at 50 cents each; 1 spring coat, $3.00; misses size, about 14 years. Apply Examiner for address. 3d-113-2768

FOR SALE—LARGE JACKSON TOURing car, suitable for truck. Apply 425 Chambers street. 6d 115 2846

FOR SALE—BLACK AND RED RASPberries. G. N. Moncrief. 'Phone 971-r-11. 3d 115 2813

FOR SALE—1 SMALL COOK STOVE and other little furniture. Apply 513 Donegal. 3d 115 2845

FOR SALE — SHORT HAIRED collie, 16 months. Cooper, 869 George street south. 3d 115 2814

FOR SALE—FOUR AND NINE FOOT Silent Salesman. J. J. Turner & Sons Ltd. 3d 115 2830

FOR SALE—TWO BURNER GAS plate. Apply 611 Stewart street or 'Phone 1599J. 3d 115 2840

BASSWOOD 16 FT. PAINTED CANOE for sale, 'Phone 908F. 3d 115 2826

FOR SALE — FRUIT TREES AND bushes, pear, plum, and apple, cherry and gooseberries, currants, and raspberries, flower roots. Grierson, 'Phone 1297W. 3d 115 2801

FOR SALE—A GENT'S BICYCLE, cheap for quick sale. Apply 156 London . 3d 115 2839

FOR SALE— LADIES' BLUE TRICOtine Suit of good material and latest style Size 36. Been worn but twice. Reasonable. Apply Examiner for address. 3d 115 1954

FOR SALE — PEKINESE PUPPY (male) reasonable price. Also Eureka Electric Cleaner, complete attachments new. Apply 15 Oxford street. 3d 115 2832

FOR SALE—BUFFET AND CHINA cabinet combined, extension tables, sideboard, chairs, dressers and stands, iron beds, child's iron cot, toilet sets, good couch, hall rack, writing desk, rockers, parlor tables, laundry stove, and other articles. Apply 59 Aylmer street near Perry. 3d 115 2825

FOR SALE — TOP SOIL, 'PHONE 1903J. 3d 115 2818

FOR SALE — PAIR OF DARK brown, calf, oxfords, size 4 1-2. Reasonable. Apply 618 Rubidge street. 3d 114 2809

FOR SALE — ONE PAIR LADIES' shoes, size 6, slightly worn, to small for owner. Apply 'Phone 2054W. 3d 114 2797

FOR SALE — GENT'S BICYCLE IN first class condition, coaster brake. 681 Aylmer or 'Phone 1894J. 2d 113 2800

FOR SALE—PIGS NINE WEEKS old. Apply Examiner for address. 3d 113 2765

FOR SALE — 8 PIGS AND 1 SOW. 'Phone 976-r-21. 3d 113 2764

FOR SALE — AN "IDEAL" KITCHen cabinet in first class condition. Apply 494 Patterson street. 3d 114 2788

FOR SALE—LADY'S BICYCLE GOOD as new. Apply S. Jay, R.R. 5, Peterboro, Crawford's Grove.3d-113-2777

FOR SALE — WELL ESTABLISHED grocery business with post office. This is an excellent opportunity for particulars call at 293 Dalhousie street. 5d 115 2773

FOR SALE — WILTON CARPET hall runners and electric motor, 506 George St. Apply after 5 p.m. 3d 113 2769

FOR SALE — LADY'S WALNUT dresser. Practically new. Apply Apt C, Charibond, Charlotte street. 3d-113-2770

FOR SALE COLUMBIA RASPBERRY plants 134 Dufferin street. $5 per hundred. 6d 114 2727

FOR SALE—ROLL TOP DESK and 50 unframed mirrors for sale. Also two Davenports, three Dining Room suites, three Buffets, eight Dressers, two Oak Dining Room Tables, two refrigerators, three bathroom cabinets, oil cloth and linoleum rugs. All in good condition. 394 Aylmer street. 3d 113 2785

FOR SALE—EXTRA GOOD DRIVING and saddle horse, 7 years old. Apply Examiner for address. 3d 113 2756

FOR SALE—A 5-PASSENGER HUPmobile touring, good running order. Good tires. Real Snap. Apply evenings. 374 McDonnel. 3d 113 2752

FOR SALE—1 MAN'S SUIT, SIZE 40; 1 boy's tweed suit fit boy 14; boots sizes from 5 to 7 1-2, 1 pleated skirt blouses, hats etc. Apply Examiner for address. 3d 113 2783

HOOVER SUCTION BARGAIN Sweeper, first class condition. Apply Hoover Department, Cressman's Co. 3d 113 2759

FOR SALE—THE LATE MR. YOST'S shoe repairing outfit, patcher machine, solidity jack, camplete, hand tools and building. Apply 259 Perry and 24 Hunter streets. 12 113 2588

FOR SALE—LADY'S SPRING COAT, slightly worn. Size 36. Apply 283 Stewart street.

AWAKENED CHURCH CAN BRING PEACE

Inspiring Message Delivered at St. Paul's Anniversary Services.

"The Divine Challenge," was the subject chosen by Rev. D. C. McGregor, D.D., of London, for his anniversary address in St. Paul's Presbyterian church yesterday morning. Large congregations worshipped at both services yesterday, marking the birthday of the church that was organized in 1835, and moved into its present home in 1859. Although 65 years old, St. Paul's church is one of the most comfortable of the city churches, and its congregation and pastor, with the best traditions of presbyterianism in Peterborough behind them, display a youthful zeal that binds them in a harmonious entity, working for the good of the community.

Assisted by Miss Nellye Gill, of Toronto, the choir rendered special selections last night that added to the beauty of the special service. The annual concert will be given to-night and with the augmented choir heard to so good advantage last night a musical treat is assured.

A Call to Christians.

As an anniversary message, Rev. Mr. McGregor brought a command from God to "Awake, awake, put on thy strength." The order issued to Israel has been resounding throughout the world down the ages, and it has not been heeded. In this age a new era has been ushered in by the greatest war in history. A new spirit is abroad. Humanity has heard the call, and in the dim light of a new day she is seeking her bearings.

China, Japan, India, Ireland and Russia, all are seeking after a new order. In the social world labor is restless; men are not willing to be considered as machinery, but demand a greater share of that which labor produces. As a cure for the unrest of the times some people say "If we only had pre-war conditions!" Can they forget that it was pre-war conditions that made war inevitable?

Others look at the old order as nothing but tyranny and oppression. They wish to get rid of everything that savors of the old, but it is being demonstrated in Russia that there is no virtue in a thing because it is new.

Between the two extremes humanity must choose her bath. Statesmen (the greatest in history) have formed their policies for reconstruction, but frankly admit it is impossible to put them into effect. Economists have to confess their inability to stabilize the world. Reformers have splendid plans but have not the power to give them effect. There is only one leading to take Jesus Christ seriously, for the world can trust. It must Men who denied the practicality of the sermon on the mount led the world to the hell of 1914.

"Is it not time," the speaker demanded, "that men began to consider whether there is a possibility that Jesus Christ knew what He was talking about in His sermon on the mount? Everything else has failed and His plan has never been tried."

Church must Awake.

God is looking to His church to lead the world back to Jesus. The challenge to the church is "Awake!" The church has the only message to save mankind. It has the opportunity with the leadership that will fulfil the world's highest destiny. Everywhere men are looking to the church, and so far the church has been asleep to the magnificence of the opportunity that is open to it.

"When the church, in response to the call of the world, and of her God, arises and is willing to sacrifice everything to declare the Gospel of Jesus Christ then and not till then, can she become the leader of humanity. God is calling to you and to me 'Awake, awake, put on thy strength.' Let us rise up in our might ,and no power in heaven or hell can stay the progress of the Christian church."

NOTICE

OLD MIRRORS RE-SILVERED LIKE New. 'Phone 1943J. 34 Stewart St. 7d-117 2774

WINDOW CLEANING, STORMS TAKen down. J. A. FOSTER, 'Phone 1763J. 12 116 2558

F. BARRETT—CONTRACTOR AND builder, alterations and repairs—hardwood floors. 72 Benson avenue. Phone 1764J. 26d-713-554

NOTICE— CHIMNEYS BUILT AND repaired. 'Phone 1851W. 26d-115-2014.

NOTICE —CHIMNEYS AND FURNaces cleaned. Roofs repaired and painted. 'Phone 1851W. 26d-115-2013.

NOTICE—HENRY BROS. CARPENters and builders. Estimates given on new and repair work. Hardwood flooring a specialty. 'Phones 1024 or 2009W. 148 Murray street.

AUTOS FOR SALE

FOR SALE—FORD COUPE. APPLY Examiner for address .7d 115 1943

HOUSES, REAL ESTATE

CHOICE BUILDING LOT ON LOCK street, south, contains berry bushes apple trees and all fenced. Car runs by the front. Country taxes. Apply south west corner Braidwood and Lock street. 6d 117 1945

FOR SALE — $1,800 SEVEN ROOMed good frame house, No. 225 Carlisle avenue cement cellar, summer kitchen and woodshed. Good garden water, and lights. Terms $300.00, down balance easy terms. Apply 498 Murray street west 6d 115 2837

FOR SALE—NICE 5 ROOMED BUNgalow, hardwood floors, beam ceilings, panelled living room, mantel furnace, large lot and close to carline and river. Apply to Victor Wilson, King George street south, or 'Phone 1254J. 6d 118 2829

PRIVATE SALE—BRICK HOUSE seven rooms, furnace, conveniences, summer kitchen garden, choice locality. For particulars write Box 2480 Examiner. 6d 30 2 5 7 9 12 2480

FARM FOR SALE—CAVAN TOWNship, fourteen miles from Peterboro seventy acres cleared, thirty acres pasture and wood, orchard, water. Good farm buildings near school for further particulars apply Mrs. Ja Pethick, Cavan, P.O. Ont. 9d-112-2848-1w

FOR SALE — LOTS AT CHEMONG Park. Central location. 'Phone 613. 3d 114 2791

FOR SALE — GOOD SIX-ROOMED brick house. Full plumbing. Hardwood floors, electric fixtures. Large garage. An excellent garden. Three blocks north of C.G.E. Price right. Apply 293 Dalhousie street. 5d-115-2772

FOR QUICK SALE—NEW MODERN 7 room bungalow. 233 Engleburn avenue. 6d 114 2708

FOR SALE— NEW HOUSE, WEST end. (Corner Hunter and Walton streets). Hot water heating, hardwood floors, built-in refrigerator, and modern in every respect. Easy terms of payment. Apply 437 George street. dtf.

DESTRUCTIVE FIRE IN CANNERY CENTRE

VANCOUVER, B.C., May 10.—(Canadian Press).—Two canneries, about 35 shacks and mess houses five residences and office buildings, large combination warehouse-wharf eight gas boats and much other material were wiped out in destructive fire that swept eastern portion of Stevestone 12 miles south of Vancouver, late Sunday afternoon. More than 200 apanese fishermen and their families were homeless.

Taking into consideration personal effects lost by many fishermen, equipment and a quantity of canned salmon in warehouse of one of Canneries, it is likely lass will reach $300.000.

WANTED

CONTRACTOR — DIGGING SEWER connection, plug sewer, waterworks connection from the street line to house. All kinds of cement work, walls, sidewalks, cellars, cement floors at reasonable prices. Apply 404 Dublin street. 6d 118 2824

WANTED—CANOE IN GOOD CONDITION, 'Phone 1297J. 3d 115 2834

WANTED — RAGS, BONES, OLD stoves, copper, brass, zinc, rubber, auto tires, wood ashes. Will send a man and clean your cellar or ash house, free of charge. Address Stevens, 364 Mark street, or 'phone 2083. 26d 2066

WANTED TO RENT—SMALL HOUSE north of Central Park. Conveniences. 'Phone 1710W. 3d 115 2799

CANVASSER, MALE OR FEMALE, for Horticultural Society memberships wanted. Apply in person to the secretary, 350 George street over the Dominion Bank. 3d-113-1920

WANTED — COUPLE TO SHARE home with widow. Apply Examiner for address. 3d-113-2779

JUNK! JUNK!

Highest cash prices paid for all kinds of junk. Gather up all your old Rags, Rubbers, Paper, Iron and Metals, and 'phone us. We will call anywhere in the city.

Coal Orders Taken Now.

A. LOW & CO.,
264 Simcoe Street.
'Phone 697. - - N. & Hol. 1027

H. B. TAYLOR & SON
Phone 209

COAL

CEMENT, VITRIFIED PIPE, FLUE LININGS

Aylmer & Wolfe Sts.

SIR ROBERT BORDEN REFUSED TO COMMENT

TORONTO, May 12. — Canadian Press. — Sir Robert Borden when interviewed here this morning, refused to comment on the Belfast despatch, which stated that the London correspondent of the Northern Whig had been informed in official circles that the former Canadian Premier had been requested by the British Government to act as chairman of the Irish Boundary Commission, and that his conditional acceptance had been received.

"I have absolutely nothing to say," he said.

THOUSAND ATTENDED THE GOLDEN JUBILEE

MALINE, Belgium, May 12 (Canadian Press). — Thousands of persons from Brussels, Antwerp, and other parts of Belgium gathered in this little mideval town to-day to attend the celebration of the golden jubilee of Cardinal Mercier, Primate of Belgium.

A great concourse at an early hour this morning surrounded the Cardinal's palace and the Archbishopric Cathedral of St. Rombaux.

At the cathedral the Cardinal welcomed King Albert and Queen Marie —the entire royal family of Belgium having wished to honour the Prelate by attending the ceremony in a body.

The King joined with the congregation in the Te Deum.

FOUR HUNDRED DOLLARS FOR SALVATION ARMY.

The funds of the local branch of the Salvation Army were enriched by a total of four hundred dollars, proceeds of the tag day held on Saturday. A larger amount than this was anticipated, but owing to an inadequate supply of tags forwarded from Toronto, the workers were compelled to cease operations at an early hour.

Adjt. A. Smith expressed his gratitude to the many friends and adherents of the Army, and the children who helped so generously on Saturday.

Y.W.C.A. WEEK'S ACTIVITIES.

This week there is a full schedule af activities at the Y.W.C.A. again. All gymnasium classes are meeting this week as well as the swimming classes, and all members are asked to be present and enjoy a jolly re-union after the strenuous exhibition rehearsals. The prizes for the ticket selling contest will be presented at the classes this week. The schedule is as follows:

Monday—
7.00 Senior swimming class.
8.00 Senior swimming class.

Tuesday—
4-6 Ukulele lessons.
7.00 Ukulele Club.
7.30 Home Nursing class.
8.00 Elementary, senior school girls and seniors gymnasium classes.

Wednesday—
10.00 Ladies swimming class.
4.30 Intermediate gymnasium class.
5.30 Junior aesthetic dancing class.
7.30 Kumjoynus club.
8.00 Cheerio and United Club.

Thursday—
7.00 Senior Aesthetic dancing class.
8.00 Ladies gymnasium class.

Friday—
2.30 Ladies swimming class.
4.30 School girls' swimming class.
4.30 C.O.S. Club.
7.00 Seniors' swimming class.
8.00 Seniors' swimming class.

Saturday—
9.30 Babies, juniors and junior boys swimming classes.
9.30 Babies, juniors and junior boys' gym and games.
2.00 Ever Birght and Sunshine Clubs.

Swimmers may use the pool any time except during lesson periods. Badmint on courts are open except during gym classes.

SALESMAN WANTED

By an old-established Company. Applicant must be man of ability and good reputation. Must be a worker who is looking for a big field of endeavour which will pay substantial returns.

For interview appointment, address in confidence with brief personal history,

Sales Manager, Box B, Examiner. 3d-12-14-16 1955

Member of Cabinet In Line For a Job.

TORONTO, May 12.—(Canadian Press.)—The name of Hon. Thomas Crawford, member of Cabinet without portfolio, is again associated with the appointment to Registrarship of Deeds, but so far he has not expressed a desire for office.

Other names mentioned are those of E. W. J. Owens, M.L.A.; James A. Norris, former President of Central Conservative Association; J. A. C. Cameron, K.C.; James A. Macdonald, K.C.; and Lionel Godson, President of Ward Four Conservatives.

FOR SALE

Brick, 8 rooms and attic finished, hardwood floors, fire place and mantle up and down, sun room, double brick garage. Engleburn avenue. $7,000.

Brick, 7 rooms, all modern, hardwood floors, garage. $3,800.

Brick, 6 rooms, 3-piece bath, lights and gas. $300 down, easy terms.$2,800.

First mortage on good house $2,800 will turn on small house around $3,000. Fairly central. What have yout got.

Brick, 6 rooms, front and back stairs, hardwood floors, mantle and fire place, attic finished, built in refrigerator, laundry tubs, large lot, west side, new house Immediate possession. Good terms. $6,000.

Dodge car, 1920, new tires, like new. A real bargain. $600.

M. STOREY 190 Charlotte St. Phone 1622J

Real Estate

6-Roomed Brick House, 2-piece plumbing. Sherbrooke Street W.

-Roomed Brick House, with furnace, extra large lot, good stable, light, and well water.

Store, 144 Hunter Street, 3 Storeys, with plumbing on each flat.

No. 5 Dennistoun Avenue, complete, with oak floors.

All these Properties will be sold for Cash or Terms.

W. G. HOWDEN
406 GEORGE STREET.
6d-117-1936

SHERIFF'S SALE OF LANDS

Under and by virtue of an Execution issued out of the Third Division Court of the County of Peterborough ,and to me directed and delivered at the suit of R. A. Charlton against the lands of G. M. Winslow, I have seized and shall offer for sale at my office in the Court House, Peterborough, on Wednesday, the 21st day of May, 1924, at 10 o'clock a.m., all the right, title, interest and equity of redemption of the said G. M. Winslow ,in, to and out of the following properties, namely:

Parcel One.—All and singular that certain parcel or tract of land and premises situate, lying and being in the Township of Burleigh, in the County of Peterborough, as described in an Instrument registered in the Registry Office for the County of Peterborough as No. 1319 for the Township of Burleigh (Southern Division) containing three acres be the same more or less.

Parcel Two.—One quarter interest in all and singular these certain parcels or tracts of land and premises situate, lying and being in the Township of Burleigh, in the County of Peterborough, as described in Instruments registered in the Registry Office for the County of Peterborough as Numbers 1315 and 1320 for the said Township of Burleigh (Southern Division).

F. J. A. HALL,
Sheriff, County of Peterborough.
Sheriff's Office.
Peterborough, 7th March, 1924.
28-5-12-19

FOR SALE OR EXCHANGE.

$3000 buys 100 acres of farm land, nearly all working land, brick house, frame barn on stone foundation; immediate possession; good terms.

$7000 buys 100 acres of good land, about six miles from the city; first class buildings; possession this fall, good terms.

$6000 buys 50 acres of real good land; five miles from the city. Splendid buildings; possession this fall; owner would exchange for a larger place.

$7500 buys 100 acres of first class land, fine buildings, about five miles from Peterborough, in Smith; possession any time, would exchange for a house in Peterborough.

For particulars and inspection, apply

J. T. O'Connell & Co.
136 HUNTER STREET, W.
Phones: Office 216. Residence 1359.

HOME BARGAINS

$5,200—Red Brick House, best of finish and position.

$7,000.00—Beautiful Bungalow, chestnut finish inside; 3 Bedrooms and den.

$3,500.00—Stucco and Brick faced Bungalow, most comfortable home.

$1,300.00—Two Cottages in good location, always occupied; could be made into swell houses.

$1,700.00—Frame House, working man's home, near factories.

$3,200.00—Brick House, near factories; $300.00 cash, balance as rent.

New Listing solicited, for Rent and Sale.

J. A. JEFFRIES
294 Stewart Street. 'Phone 1669J

—WOOD FOR SALE—
Hardwood Slabs, cut short, $5.75 Half Cord
Mixed Wood, cut short, $4.75 Half Cord
Mixed Slabs, cut short, $4.75 Load
Mill Edgings, cut short, $3.00 Load
Good Tea Coal at Cut Prices.
DINSDALE'S
191½ Charlotte Street Phone 153
18d-119

Telephone 790 When You Want Your
PIANO OR ORGAN TUNED
Player Pianos A Specialty.
All Work Guaranteed.
W. H. CUNNINGHAM,
560 Weller Street

WE wish to announce that we have again reduced the price of coal. Best grade

	PER TON
Anthracite at.....	$16.00
Hillman Coal	13.75
Best Grade Coke.....	13.75

Order next winter's supply.
Prompt service.
ALL COAL SCREENED
HILLMAN COAL CO,
AGENTS
Cooney & Jopling
Office: 239 Charlotte Street.
Phone 360. tf

CHINA PAINTING
Mrs. Langley McCarthy Teaches Biscoffs' New and Beautiful Work in CHINA PAINTING

HILL, WEDDELL & HILLS
General Insurance Agency
ESTABLISHED 188?
Phone 14 124 Hunter Street West

DAVIS-THOMPSON COMPANY, LIMITED
Insurance and General Agency
433 GEORGE ST. PHONE 40

4% INTEREST, compounded Half-Yearly, Paid on Deposits

One Dollar opens an account. Special facilities afforded Depositors for the convenient transaction of their business, and accounts are subject to cheque withdrawal.

For Sums of $100 and upwards this Company's Debentures are issued in terms of one to five years.

Bearing INTEREST Half-Yearly at . . . **5%**

435-437 George Street
PETERBOROUGH

THE GUMPS—HELLO! GOOD BY

LODGES ATTEND CHURCH SUNDAY

Campbellford Oddfellows and Rebekahs Hear Good Sermon By Rev. G. C. Clarke.

CAMPBELLFORD, May 12.—Members of the local lodge of Oddfellows and of Rebekah lodge marched from their rooms in the Ferris block, last night to Christ Church, where the annual services of the order were held, the sermon being delivered by the rector, Rev. G. C. Clarke. The Rebekahs, marshalled by D. Montgomery, headed the parade to and from the church, making their first appearance on such an occasion since their organization. Sergt. George T. Salter was marshal of the men's lodge and among the marchers were Oddfellows and Rebekahs from Brighton and Havelock.

"Who Is My Neighbor?"

Rev. Mr. Clarke welcomed the visitors to the church, speaking of the great object of the organization, helping the unfortunate, than which no higher earthly mission could be undertaken. His sermon was based on the story of the Good Samaritan, as told by the Saviour as an answer to the question of the lawyer as to who was his neighbor. The highest kind of sympathy he said was that which is extended to anyone in need. The care of the unfortunate is the important work of the Oddfellows and the preacher prayed that in the carrying out of this work the Lord would bless and prosper the order.

The Good Samaritan Car

Relating the parable to the opportunities of the present day for doing good, the clergyman said that there were church people who like the priest who passed the wounded traveller on the other side of the way, failed to render help to those who stood in need of it. On their way to public worship they often passed others who seldom or never attended church and to these no help to do so was offered.

"How many of you "who have cars,' continued the preached, "have ever offered the use of them to cripples and other shut-ins who are unable to walk to church. Why not make your auto a Good Samaritan car. If you do you will derive pleasure from this service yourself, you will give pleasure to your clergyman and to the people whom you help.

Both Scripture lessons were read by E. A. Jenkins ,lay reader, and a fine musical programme, including besides the usual hymns an anthem rendered during the collection, was given by the choir.

After the services the members of the order marched back to their halls where an informal gathering was held the usual resolution of thanks to the preacher of the evening and to the officers of Christ Church being adopted.

Band Concert.

Congratulating the people of Campbellford upon the support which they have always given their band, Major J. F. B. Belford, who presided at the Sunday concert held in the Regent theatre last night, said that the band was more than a local institution. As it is the official band of the Northumberland Regiment, it can be regarded as a county institution. Campbellford residents were proud of the band, and the Major could assure them that this feeling of pride was shared by the people of the county. The town residents are to be congratulated upon the manner in which they have always patronized these concerts.

"Perhaps," said the speaker, "there may be some who are not in favor of holding these concerts on Sunday evenings. The greatest way to worship God is the musical way. You will be elevated to-night just as you have always been, by the splendid music which you will hear."

The programme contained a number of selections never before heard in the town and several of the old favorite tunes that were rendered by special request. The special features were solos by Mrs. L. Parish, a comparatively new resident, but who has already established a reputation as a gifted vocalist, violin selections by Cecil Sarles, and two solos, "Son of the Desert" and "Mother Macree" by Herb Leonard. The latter selection was given by special request of some of Mr. Leonard's admirers, who believed that the melody was one specially suited to his voice and their highest expectations were more than realized.

At every concert this season there was standing room only. Last night the attendance was larger than ever, which means that more people than usual were unable to gain admission.

Mother's Day at St. Andrew's

Mother's Day was observed by St. Andrew's Sunday School yesterday afternoon, the order of service followed being the one suggested by the Ontario Pilgrim's Education Council. J. A. Anderson, superintendent of the school presided and the address of the day was given by Dr. H. B. Longmore. Mrs. D. W. Douglas led in the responsive reading of one of the scriptural lessons and Mrs. A. Haig in the other.

Six little girls were called to the platform and were presented with white flowers to be given to the six eldest mothers in the congregation.

Residence Sold

Josiah Tinney has sold his brick residence on Centre street to W. E. Kirkman, an employee of the Trent Canal, who will take possession at once. There are five lots included in othe property, all well planted to fruit trees, and of these two are included in the sale, Mr. Tinney reserving the other three.

Mr. and Mrs. Tinney, who sold their farm in Seymour seven years ago and who have been living a Centre street ever since, are making their future home with their son-in-law, Albert Grills of East Seymour.

At the Regent

"Nero," perhaps the greatest picture ever flashed on a screen, bigger and more dazzling even than the "Birth of a Nation,' will be shown at the Regent Theatre the first three nights of this week. It is a picture of historic interest being one of the most thrilling chapters in Roman history and showing as it does the destruction of Rome by fire to the music of that heartless and profligate monarch, "Nero."

On account of the time required for presenting the picture the programme will begin at 7.45, the doors to be open at 7.15.

"A Chapter in Her Life," will be the feature for the last three nights of the weeks with the usual Saturday matinee. Another episode of the serial "Speed," will be shown on Thursday, Friday and Saturday evenings and at the matinee.

Dr. John Macoun died last evening after an extended illness. He was born in Seymour township about seventy years ago and was one of the first graduates of the High School here. He was well known throughout the district. A widow survives.

FARMER THROWN FROM HIS BUGGY

Alfred Wright of Manvers Had a Narrow Escape.

JANETVILLE, May 12. — What might have been a very serious accident occurred here, when Alfred Wright, who in company with a neighbor, was driving some cattle to Lindsay. He was thrown from his buggy to the ditch. One of the herd having bolted back Mr. Wright turned the rig quick and short, and the road being wet and slippery with the mud, the buggy was thrown on top of him as he landed in the ditch.

Though down and injured, he held the rearing horse till the other men came to his rescue. Mr. Wright having changed the harness for a safer set, proceeded to town, not much the worse for the exciting episode and thrilling experience.

The New Sedan.

The new sedan purchased by Rev. Mr. Walker, was delivered by Mr. Harkness of Milbrook, and it certainly is a beauty. Instructions were given to the purchaser the same day and then the agent and Mr. Walker left for Bethany where the tutor and pupil will spend a few days together.

Methodist Pastor Gets Vacation.

The Quarterly Official Board of Janetville met last Monday evening, after a Sabbath of rare spiritual influence and power. The work was reviewed and found to be in a very healthy condition. When the treasurer had written the final check for the year the board voted Rev. G. E. Ross a vacation of six weeks. Probably this vacation will be spent in Saskatchewan, where Mrs. Ross is now visiting her daughter, Mrs. Dr. Mollard.

Real Estate Chances

Well Worth Your Close Attention

Splendid House, brick, north, fairly central $4,200

Splendid House, brick, central, $3,900

Splendid House, south $3,800

($500 down, balance easy payments)

Dandy House, west, brick garage, $4,300

Another, central $4,900

These Houses are all modern and in first-class repair.

R. C. HEARD

379 Water Street Phone 1329

South Waterloo By-Election on June 23.

TORONTO, May 12.—(Canadian Press).—The date for the South Waterloo bye-election is to be Monday, June 23. Writs were issued for the election following a meeting of the Ontario Cabinet. At the Parliament Buildings on Saturday. Nominations are to be held ten days previous.

K. K. Homuth, who defeated A. W. Mercer, Conservative candidate, in last June election by a few votes and was subsequently disqualified, has already accepted nomination of South Waterloo Laborities and is asking electors to elect him. Conservatives are holding convention in Preston this week, and Liberals who are as yet undecided whether to put candidate in field, are also planning to hold convention during the week.

Was Constipated For Several Years

If you have suffered from constipation for years, tried all kinds of remedies without getting relief, if you have been subject to all the miseries associated with constipation, wouldn't you consider it a blessing to be able to keep the bowels regular and in a good healthy condition and prevent disease getting a foothold on your system?

Milburn's Laxa-Liver Pills are indicated just for this purpose; their regular use relieving the worst cases of constipation.

Mr. M. Bedicon, Sudbury, Ont., writes. "I have been troubled with constipation for several years. I began to use Milburn's Laxa-Liver Pills and find them to be the best remedy I have ever used for regulating the bowels and liver. I always keep them now and recommend them highly."

Milburn's Laxa-Liver Pills are 25c a vial at all dealers, or mailed direct on receipt of price by The T. Milburn Co., Limited, Toronto, Ont.

MEETING OF CAVAN COUNCIL

MILLBROOK, May 12.—Pursuant to adjournment the Cavan Council met last week, the members all present, the Reeve in the chair.

The minutes of the last meeting were read and on motion Councillors Elson and Fallis, were approved.

Mr. J. O. Ball addressed the Council asking to have some ditching and other work done on the boundary between Cavan and North Monaghan.

Elson and Fallis,— That the Reeve and Coun. Hooton be a committee to meet a committee from the North Monaghan Council and look into the complaints made by Mr. Ball.—Carried.

Mr. R. Wood wanted on the Council, making enquiries about the renting of the cement mixer by private parties.

Hooton and Elson,— That the Reeve be a committee to arrange with the operator of the cement mixer and to fix the rate of rental of the same to private parties.—Carried.

Hooton and Fallis,— That the Deputy-Reeve and Councillor Elson be a committee to arrange for stone crushing and other work on Con. 7, east of the quarter line.

Elson and Fallis,—That the Reeve sign the following orders.—Carried.

Telephone Co. acct., $2.82; J. J. Kellett, making a drag, $6.00; Wm. Elliott, work on church hill, con. 10 ,$3.00; V. Jones, work on con. 14, quarter line, $20.50; J. L. Fair, damages by winter road, $5; Sam Johnston, dragging and repairs to culvert, Hope boundary, F.P., $12; Fred Wood, shovelling snow and other work, Hope boundary, F.P., $8.75; Council pay $20.00; Com. work, Reeve, $6.00, Dep.-Reeve, $2.00, Coun. Elson, $2.00, Coun. Hooton, $2.00; total $32.00; J. N. McGill, $37.50.

Robson and Fallis,—That the Council adjourn to meet Saturday, May 31st, at 1 p.m., for a first sitting as a Court of Revision on the Assessment Roll of 1924 and that a regular meeting of the Council be held on the same date.—Carried.

NEWS OF BETHANY AND THE DISTRICT

BETHANY, May 12. — Miss M. Thompson was a visitor in Peterboro on Saturday.

Mr. and Mrs. P. C. Brown motored to Picton and spent the week-end with Mrs. Brown's parents, Mr. and Mrs. Spencer.

Mrs. W. Rowan was a Peterboro visitor on Saturday.

Mr. and Mrs. S. Murphy motored to Peterboro on Saturday.

Miss Pearl Twigg, of Peterboro, spent the week-end with her parents, Mr. and Mrs. Geo. Twigg.

Mr. and Mrs. Henry Spencer, of Lotus, were the guests of Mr. and Mrs. Geo. Spencer on Sunday.

Miss Mildred Sisson, of Peterboro, spent the week-end with her parents, Mr. and Mrs. John Sisson.

Mrs. Geo. Foster is visiting her sister, Mrs. Donnelly, Peterboro.

Mrs. W. Byers was a visitor in Lindsay on Saturday.

Mr. and Mrs. Jakeman, of Brighton, were the guests of Mr. and Mrs. W. Jakeman on Sunday.

Miss L. Washington visited friends in Peterboro over the week-end.

Mr. Geo. Chapman was a business visitor in Peterboro on Saturday.

Mr. Snyder, public school inspector, of Port Hope, paid an official visit to the school on Friday.

Mother's Day was fittingly observed in the different churches and Sunday schools in the village on Sunday.

NEWS FROM KEENE AND THE DISTRICT

KEENE, May 12. — Miss Leona Johnston, of Washington, is visiting her mother, Mrs. R. N. Johnston.

Mrs. Richard Lane, of Lakefield, is spending a few weeks with her sister, Mrs. William Nelson, who is ill.

Florence Wedlock visited her grandparents at Peterboro over the week-end.

Miss Hazel Brown, who has been in the employ of G. T. Gall's general store for the past six years, has resigned her position and left on Monday morning for Peterboro, where she will be employed by the Peterboro Floral Co. Miss Brown was well liked by all who knew her, and will be missed in the community. Her many friends wish her every success in her new field of work.

Mr and Mrs. Gerald Adamson were in Peterboro on Saturday.

Mr. Stanley Taylor is building a large hennery, and purposes going into the business of poultry-raising.

H. McLachlan was in Peterboro Thursday on business.

Mr. and Mrs. George LeGrow of Stirling were Sunday guests of friends at the Victoria House.

B. McKee, of South Monaghan, was in the village on Sunday.

NEW CALOMEL WORTH MILLIONS

Your liver is poisoning the whole system, causing a tired feeling in the morning, sick headache, bad taste in mouth, sour stomach, indigestion, constipation, kidney trouble, etc. There is only one drug known that acts directly upon the liver, and that is calomel! Because so many people object to the ordinary calomel, it is now put up in a new form, called Tanol Calomel Tablets, which act with a gentle movement of the bowels and no salts or seidlitz powders are needed to remove it from the system, as it is self-eliminating. Get a few of these Tanol Calomel Tablets from the druggist and they will make you feel 100 per cent. better. For sale at Weber's Drug Store, Charlotte street. m.s tf

CANADIAN LABOR A BURDEN TO U.S.

Samuel Gompers Admits Affiliation is Benefit Economically.

MONTREAL, May 12.—(Canadian Press.)—Canadian labor is a financial burden to the United States' organizations, rather than the reverse, said President Samuel Gompers of the American Federation of Labor in referring here yesterday to the relations between American and Canadian organized labor.

Mr. Gompers added that there had been much talk of the United States dictating, "But not long since I had a questionnaire sent out to officials in both Canada and the United States and we found that for every hundred dollars Canadian labor sends to us it gets three hundred dollars back in benefits of one kind or the other. Financially Canadian labor is a burden. Economically the alliance is of benefit to both."

WIFE OF COMPOSER DIED LATE SUNDAY

Mrs. Ella Beatty Harriss Passed Away In Ottawa After An Illness Dating Back to Last Christmas.

OTTAWA, May 12.—(Canadian Press.)—Mrs. Ella Beatty Harriss, wife of Dr. Charles Harriss, prominent Canadian composer and musical conductor, died at her home here yesterday after an illness dating back to last Christmas. A generous patron of both the theatrical and musical arts, Mrs. Harriss was also known as one of the capital's greatest philanthopists.

Born in Cobourg, Ont., the daughter of Dr. John Beatty, former Professor of Chemistry at Victoria College, Mrs. Harriss moved to Ottawa with her husband soon after her marriage and had resided here up until the time of her death.

Dr. Harriss, at the time that his wife's illness became serious, was in London, England, making preparations for the musical festival to be given at the Wembley Exhibition by the Imperial Choir on Empire Day, and which he is to conduct. He left for the Dominion immediately, however, and only arrived in Ottawa on Saturday, just one day before Mrs. Harriss succumbed. It is expected that he will be able to return to England in time to conduct the festival.

Funeral services will be held here Tuesday after which the remains will be taken to Cobourg for interment.

CAR OVERTURNED ON OMEMEE ROAD

Two Passengers Badly Shaken Up—On Way to Peterboro.

OMEMEE, May 12.—Yesterday, while on the way to Peterborough, an automobile containing Teddy Marsh, William Morton and Jack Cranston, overturned near Fowler's Corners and Marsh and Morton were badly hurt. Morton had several ribs broken. Dr. G. S. Cameron, of Peterborough, was called and attended to the injured men.

THE BUDGET DEBATE LINE-UP THIS WEEK.

Ottawa Government Is Good For Another Two Months.

OTTAWA, May 12.—(Canadian Pressi.—Thursday, should see conclusion of first stage in budget debate, but then comes committee work which will ,mingled with estimates and other matters occupy Parliament until Dominion Day and probably two or three weeks longer Among Government speakers this week will be Premier King, Hon. Ernest Lapointe and probably Hon. E. M. MacDonald, if he can secure place after Mr. Meighen has spoken, from opposition ranks there will be Hon. Arthur Meighen, Hon. Hugh Guthrie, Donald Sutherland and Hon. J .B. M. Baxter.

CAMPBELLFORD AND DISTRICT

Town Council May Settle Dispute Over the Half-Holiday — How the Act Reads.

CAMPBELLFORD, May 12. — If the business men of Campbellford fail to reach an agreement on the half-holiday question, it is likely that the Town Council will be asked to settle the dispute. The feeling is general that it is impossible to carry on business in the town successfully if part of the stores are closed on one day and the remainder on another.

It is nothing unusual to hear it stated here that the Council has no say in the matter of a weekly half-holiday, and that its power is limited to setting a closing hour for the stores and other places where labour is employed on the petition of those interested.

Council Has Jurisdiction.

By an amendment to the Factory Act passed at the 1921 session of the Provincial Legislature an amendment that was fathered by O. E. Swazie, Labour Minister at that time, from Niagara Falls, and which received the Royal assent on 3rd May of that year, the Councils of municipalities were given practically unlimited power in such matters. The Council has the right to set the day of the week on which the half-holiday is to be observed. One element of contention is thus eliminated so far as the people are concerned. All that the latter have to do is to petition for a half-holiday without necessarily naming he day which they prefer. If there is any dispute on this point the settlement rests with the Council.

The Amendment.

The text of the amendment to the Factory Act is as follows:

"If an application is presented to the Council of a city or town, praying for the passing of a by-law requiring the closing of any class of shops situate in the municipality and the Council is satisfied that such application is signed by not less than three-fourths in numbers of the occupiers of shops within the municipality and belonging to the class to which such application relates, the Council shall within one month after the presentation of such application, pass a by-law giving effect thereto, and requiring all shops within the municipality belonging to the class specified in the application to be closed and remain closed on one particular day of the week during such time or hours between 12.30 o'clock noon and five of the clock of the forenoon of the next following day and during such periods of the year as are named in the application."

It will be noted that the selection of the day is a matter resting entirely with the Council. The business men, however, can agree as to the hours their stores are to be closed, and can ask for a weekly half-holiday during as many months of the year as they please.

The amendment quoted above is part of the Factory Act, and an extension of the scope of that measure which has been in force for years. In the main Act the widest interpretation is given the term 'shop," which is defined as any place where labour is employed.

If such a petition were presented to the Council, it should contain the names, in separate sections, of the men engaged in the various lines of industry. Factories or manufacturing concerns of any kind can join in the movement, but as there is usually not more than one of these of a particular class in a community, the question of a weekly half-holiday really rests entirely with the management.

The amendment quoted above may be found on page 267 of the Statutes of Ontario for 1921. The Factory Act is given in the Revised Statutes of Ontario, on page 3 074.

The Act provides that the by-law shall take effect not earlier than one week or later than two weeks after being passed by the Council.

How By-law is Enforced.

A half holiday by-law is enforced just as are any similar measures passed by a council. The Chief of Police is required to see that all stores or shops included in the by-law are closed and to summon to the police court all those who violate its provisions. The council can set the penalty to be imposed on those convicted, authority to do so being given in the following provision of the Act.

"The provisions of the Municipal Act as to the penalties which may be imposed for contravention of by-laws and the recovery thereof shall apply to by-laws passed under this section."

Department Stores.

If a store sells both dry goods and groceries, or handles two or more lines of any kind, the Act provides that such stores shall be classed according to the amount of business transacted or revenue received from the several lines. The man who sells groceries and dry-goods can really decide for himself whether to sign the petition of the grocers or the dry goods dealers as he is supposed to know which of his lines is the more profitable.

As it Affects Druggists.

If the druggists by a majority, ask for a half holiday and are included in the by-law, they are, owing to the nature of their business, allowed a certain latitude. During the closed hours they may provide a customer with drugs and medicine, but they must not open their store or allow any one to enter it.

The town of Renfrew and other municipalities in Ontario adopted this system of securing a weekly half holiday soon after the amendment took effect in 1921.

There have been 4,160 lynchings in the United States since 1885.

British Premier Inspires Trust

LONDON, May 12.—(Canadian Press Cable).—The Sunday Times which is by no means enamoured of the present British government remarks on the spontaneity wherewith Premier Poincare of France accepted Premier MacDonald's invitation to visit him as a striking testimony to the genius for inspiring confidence "which is the British premiers outstanding characteristic.'

While it would be idle to deny that considerable obstacles to complete agreement exist between the two governments says the Times "it is eminently satisfactory to learn that the Premiers have decided to get together for discussion of the Dawes report before encountering one another in solemn inter-allied conclave.'

KEENE FIELD DAY LOOKS PROMISING

At the Annual Meeting on Monday Night a Committee of Capable Officers Were Elected For the Coming Event

KEENE, May 12. — The Keene Field Day Committee held their annual meeting on Monday evening last in their usual meeting room over Mr. Gall's store.

Mr. G. T. Gall was re-elected president, Mr. Earl Doris was elected vice-president, Mr. J. R. Chapman secretary-treasurer, and Mr. C. M. Comrie assistant secretary.

The Sports Committee, consisting of Messrs. E. H. Barnes, S. M. Comrie, C. C. Nelson, and H. R. Reid, was re-elected with the addition of Mr. P. H. Roche.

Dance Committee—E. Doris, Dr. Walsh, and M. E. McCarthy.

Advertising Committee—E. Doris, and J. R. Chapman.

Ground Committee — Dr. Walsh, J. F. Comrie, Robert Nelson, and R. A. Nelson.

Girls' Ball Committee—E. Doris, Dr. Walsh, C. C. Nelson, and Ross Comrie.

Men's Ball Committee — G. T. Gall, E. Doris, and the manager and captain of the ball teams.

A cup has been donated by Dr. Walsh to be played for by the girls' softball teams.

A cup has been donated by Messrs. Chapman and Comrie, of the Bank of Toronto staff, to be awarded to the boy who obtains the greatest number of points at the Field Day sports, and a cup donated by Mr. E. H. Barnes is to be awarded to the girl getting the greatest number of points.

Points to be awarded as follows: First in any race counts three points, second counts two points, and third counts one pont.

With this arrangement a person might not get a prize in some particular race but will yet obtain a certain number of points that will count towards the winnng of the cup. A person winning the cup three years in succession will retain the cup permanently a stheir own property.

With the addition of the Girls' ball game and suitable change in the list of races the field day committee have made plans that should ensure the most successful field day yet held. The Maple Leafs of Peterboro as winners of the men's cup last year are expected to be present in full force this year with a determined effort to again win the honors from the Keene team. The cup played for by these teams was presented by the business men of Keene.

As the 24th of May this year falls on a Saturday the dance committee have made plans for their dance to be held on the Friday evening preceeding so that the dance will this year be the start of proceedings.

EAT VEGETABLES

During the first days of spring it is well to include many vegetables in the diet, particularly those contain ink much iron and medicinal value, such as greens, spinach, asparagus, and the like. Vegetable dinners should be instituted once or twice a week.

CRACKED EGGS

A cracked egg may be boiled without losing any of the white if the crack is covered with salt.

CORNS

Stop their pain in one minute!

For quick lasting relief from corns, Dr. Scholl's Zino-pads stop the pain in one minute by removing the cause—friction and pressure.

Zino-pads are thin, safe, antiseptic, healing, waterproof and cannot produce infection or any bad after-effects. Three sizes—for corns, callouses and bunions. Cost but a trifle. Get a box today at your druggist's or shoe dealer's.

Dr Scholl's Zino-pads

Put one on - the pain is gone

GRATEFUL PARENTS POUR OUT THANKS TO TANLAC

Five In One Family Are Helped — Mother And Father Give Details.

The value of Tanlac as a family medicine and tonic is again very forcibly demonstrated. This time in the home of Mr. and Mrs. Joseph E. Kaake, 2436 Kirby Avenue, West, Detroit, Michigan, where father and mother and every member of the family have been benefited by the wholesome and helpful ingredients of the famous preparation.

Recently in speaking for herself and children, Mrs. Kaake said: "For more than a year our three little ones—John, age 6, Elwyn, age 4, and Margarite, age 2, had been so peaked and lifeless that we were seriously worried about them. Their stomachs were upset, appetites poor, the color had left their cheeks, their nights were restless, ad during the day they would just mope around taking no interest in their play or anything else.

"They began to eat and sleep better almost from the first dose of Tanlac and have picked up until now you could not find three healthier or more active children in all Detroit. They eat ravenously, the color of health has returned to their cheeks, and they just want to be on the go all the time. I have also taken Tanlac to build me up and it never seems to fail."

"As to my personal experience with Tanlac," said Mr. Kaake, "I simply can't express in words the great help it gave me. About a year ago I was a victim of boils, actually having 51 on me, and was so played out that I could not do a bit of work for weeks and my suffering was almost unbearable. I cared little for food, suffered with severe headaches and stomach pains, and got so weak and nervous that I felt discouraged.

"Tanlac corrected my stomach disorders, woke up my appetite, cleansed my blood and toned up my system so that the boils went away, and nothing of the kind has bothered me since. I have gained 28 lbs., and I eat, sleep and feel like a brand new man. We have given Tanlac a fair trial and found it wonderful, and if anyone doubts our statement they can write personally. We wouldn't think of being without Tanlac."

Tanlac is for sale by all good druggists. Accept no substitute. Over 40 million bottles sold.

Tanlac Vegetable Pills for Constipation, made and recommended by the manufacturers of TANLAC.

FRENCH VOTERS

(Continued from page 1.)

ly exploited by financial and very powerful industrial groups who are supplying the campaign fund of the national or government bloc and hope to win the peasant my industrious propaganda. Enormous sums have been thus spent and the radicals are claiming that this has been done in contravention of the law and they announce their intention to press for a thorough enquiry when the new chamber meets.

Lost Majority

Late official results of yesterday's elections show that Poincare cabinet has lost its majority in Chamber of Deputies.

Final results, with sixteen seats missing, show that M. Poincare will be in minority. Of more than fifty votes in the new chamber, figures show the following:

Elected—Conservatives 19, Bloc National, 208; Radicals, 186; Republican Socialists, 20; Communists, 24. Total, 568.

These figures show the Chamber divided as follows:

Opposition, 341; Poincare Parties, 227; Opposition majority, 114.

UNKNOWN STEAMSHIP IS AGROUND IN DENSE FOG

DEAL, Eng., May 12. —(Canadian Press.)— A big steamship, whose name and nationality could not be determined because of the fog, was discovered aground on the notorious Goodwin sands this morning in a most dangerous position. Keen anxiety is felt, as it is feared she is possibly a liner, numbers of which pass the Goodwin sands daily.

Lifeboats and tugs are rushing to her aid from all ports in the vicinity. No wireless call has been reported from the vessel.

JAPANESE SEEKING BETTER TREATMENT.

Will Make Appeal to the United States Against Exclusion Bill.

VICTORIA, B.C., May 12.—Carrying a personal protest from Premier Kiyoura of Japan against United States Japanese exclusion legislation W. W. Axlang, Superintendent of American Baptist Foreign Mission Society, arrived here Saturday on his way to United States, where he will appeal to whole American people for more generous treatment of Japanese in America.

Mr. Axling brought with him typewritten statement crediting Japanese Premier with an appeal to United States to reconsider its exclusion legislation. He quoted Premier as saying:

"Of course, the Jingoes talk of war, but time has passed when sword should settle international disputes."

Undergraduate students in all universities and colleges numbered 259,466 last year.

McNabb's

An Introductory Summer Showing---Emphasizing Fashions Newest Touches

The fashions smart women will wear this summer are presented at most attractive prices.

For Street and Sports Wear

Colorful Frocks in Voile, Ratine, Swiss Cotton Crepe, Gingham and Flannel.

For Afternoon Wear

Frocks of Georgette carry an airiness that is refreshing to any scene.

Incomparable values at unexpectedly Low Prices

We invite your inspection and comparison.

The J. A. McNABB Co., LTD.

Eastern Ontario Chain of Ladies' and Misses' Ready-To-Wear Stores

PETERBORO - BELLEVILLE - KINGSTON ... VILLE

The Evening Examiner

PHONES—Editorial 1601. Business Office, 1600. Private Branch Exchange to all Departments.

The Examiner is a member of the Audit Bureau of Circulation.

The Daily Examiner, published every lawful evening, by The Peterborough Examiner, Limited. Office, 419 George street. $6.00 per year, delivered in city; out-of-town subscribers, by mail, $4.80 a year.

The Weekly Examiner, published every Thursday. Subscription price $1.50 a year.

U. S. REPRESENTATIVES.

Special U. S. Representatives—W. H. Stockwell, 629 People's Gas Building, Chicago, Ill.

New York—Chas. F. Miller, 225 Fifth Avenue.

Advertising Rates on application.

R. M. GLOVER, Managing Director.

MONDAY, MAY 12, 1924.

EDITORIAL NOTES AND COMMENT.

Premier King has announced that legislation will probably be brought down this session to make the pension bonus permanent. There should not be a voice raised in objection in the House.

With trout fishing in full swing the season of the fish story has arrived.

Rumour has it that the plebiscite on the Ontario Temperance Act will take place in June. A hot month for a hot battle, as it were.

Now that Mothers' Day is over, when does Dad come into his own?

Members of Parliament who thought that political arguments were bad enough now realize that a theological fight makes the ordinary kind seem tame.

Day by day, in every way, Budget debaters talk the time away.

In clearing the brush and shrubs from the southern point of Riverside Park the city staff has greatly added to the appearance of the picturesque athletic ground.

THE FALLEN HEROES.

In planting maple trees in memory of her sons who fell in the Great War the village of Omemee is following the example of a number of other communities who have adopted this beautiful method of keeping the memory of war heroes ever green.

It is well that such means should be taken to preserve from oblivion the names of the fallen.

Public memory is short; the war days have gone, the promises are forgotten, the suffering and the anxiety have faded into the past.

Who would have talked during the days of war of ever trading with a German again?

And yet the first freighter to arrive at a St. Lawrence port this year carried a cargo of German goods.

Our children made merry with German toys on Christmas morning.

The boy with a mouth-organ over on the street corner plays none the less cheerfully because the instrument was made in Germany.

It is fitting that we should plant trees and erect monuments to save the names of the men who gave up everything for Canada from being forgotten.

MORE PARKING FACILITIES.

A local problem that should attract some attention from the city authorities is that caused by the ever-greater increase in the use of the motor car for purposes of business and pleasure, i.e., the problem of parking facilities.

Automobiles are being more and more used, and the question of where they are to be parked in the business section is becoming a serious one.

The market square is available most of the time, but the accommodation there is not enough to take care of the problem, and the result has been that cars are parked anywhere on the streets where the owners consider it safe to leave them.

The time has come when definite parking areas should be established.

In many centres this has been done by designating certain streets as a zone, the centre of the roadway being used for parking purposes.

Simcoe street has been suggested as suitable for such an arrangement, and several other streets have been named in a similar connection.

The problem should be looked into by the City Council, and some recognition given the fact that the growth in motor traffic has created new conditions which must be dealt with.

THE SOUTH AFRICAN SITUATION.

Although it is difficult at this distance to judge the situation accurately, it is evident from the despatches from South Africa that General Smuts' is engaged in the hottest political fight of his career, and that the result of the present election campaign is by no means certain.

Canadians are not as interested as, being citizens of the British commonwealth, they should be in the South African election or in the policies of the parties.

Briefly, it may be said that General Smuts stands for the British connection and is supported by leaders of thought among the British and Boers.

The Nationalist Party is headed by General Hertzog, one of the old Kruger school, who would unreservedly support a severance from the Empire and the formation of a republic were it not for the fact that he cannot hope to secure power without the assistance of the Labour Party.

The latter has at its head an Englishman by birth, Lieut.-Col. Creswell, who in coming to an agreement with the Nationalists insisted that the Republican plank of General Hertzog should be dropped.

Thus we have on one side the Government, strong for British connection, and on the other a queer alliance of extreme Nationalists, almost all Dutch-speaking, and Labour, composed for the most part of British workers, but both opposed to the middle party.

THE COMMUNITY FESTIVAL.

The announcement of a community musical festival in which the Peterborough Symphony Orchestra, the Male Voice Choir and Messrs. R. A. Brown and M. H. Park, prize winning vocalists, will be heard in the test numbers used in the recent Ontario Musical Festival, will, the Examiner is sure, be received with pleasure by the citizens generally.

The splendid showing of these organizations and of Messrs. Brown and Park in the Ontario competition brought much honour to their home city, demonstrating as it did the progress made along musical lines in Peterborough, and their fellow-citizens should show their appreciation by liberally patronizing Friday's festival.

A musical organization cannot be carried on without considerable expense.

The Symphony Orchestra, for example, has had to purchase a number of instruments, while both the choir and orchestra found the trip to Toronto a heavy drain upon the available funds.

It is hoped that Friday night's event will be sufficiently successfully financially to meet these obligations.

There is not the slightest doubt about the artistic success of the occasion, and music-lovers of Peterborough, by rallying to the support of the festival, can be sure that they will hear a most enjoyable programme and at the same time do honour to those who have worthily represented this city in competition against the rest of the Province.

MISTAKEN ECONOMY.

The reported cut of $50,000 from the Federal grant to the Provinces for the control of veneral diseases was referred to by the Examiner not long ago as a mistake in policy.

The reasons given for attacking the grant are that the Government must economize, that the grant is unconstitutional under the British North America Act and that the Provinces ought to look after health matters themselves.

As to the first of these reasons surely it is false economy for Canada to follow any policy which means more inmates in the asylums and hospitals and a high death rate, just as it is true economy to adhere to a policy which will further the ends of health.

The British North America Act does not place the responsibility for health matters on the Provinces as a casual reading of that Act will convince any observer.

The truth of the matter is that with the establishment of the Federal Department of Health Canada came to the parting of the ways insofar as health in the Dominion is concerned.

In 1919 it was definitely decided that for the Dominion to co-operate in a Dominion-wide health programme is not only constitutional but good, patriotic common sense.

The point at issue then, as now, was whether Canadians think the health and happiness of the people of Canada of paramount importance and, therefore, worthy of a real co-ordinated scheme planned for the attainment of such ends, or whether they think that a slip-shod, go-as-you-please, unco-ordinated plan, such as existed before, is good enough.

The decision then arrived at was a momentous one, which was looked upon as constituting the fruition of the ambitions and ideals of thousands whose point of view had been arrived at only because they had dreamed of the day when parliamentarians would welcome an opportunity to concentrate on definite plans for the health and welfare of the people.

The decision was sound and right.

The fine piece of work which has resulted by reason of the venereal disease grant is ample proof of that.

And now it seems that this grant is in danger, and by virtue of that danger the whole principle to which the Federal Department of Health owes its being.

THE TATTERED EMBLEM.

Many strange things have come from Chicago. We have had pressed beef, the poetry of Carl Sandberg—and wind. But perhaps the strangest thing of all is the protest from a bishop of the American Episcopal Church against the large number of service flags reposing in European churches "commemorating service to country and all that," to quote His Lordship's airy phrase. This shocked the bishop; hence his protest.

Surely there is some weird error here. Surely Bishop Anderson of Chicago has made a strange mistake when he describes the flags as commemorating "how one set of Christians killed another set of Christians." It is difficult to grasp the viewpoint, particularly when we recall that in his own country the flag is the supreme symbol, the one thing above all others to which the whole nation bows, the power before which even the President doffs his hat. It cannot be that he conceives the flag stands for different ideals in different lands, nor is it possible that a foreign flag should seem to him any less sacred than his own.

What is possible is that Bishop Anderson has never taken the trouble to examine any of these emblems of faith held high before the uttermost test of human suffering, these colors blessed by priests of many churches—including his own—and sanctified by the life-blood of hundreds of thousands of the finest flowering youth who died because they believed they were fighting for a cause sacred to the God the bishop serves. Had Bishop Anderson taken the trouble to examine any one of these service flags, and had he found out what the men who omade the regiments of which these colors are now in many instances the sole surviving memory did, in what they believed to be the cause of world-freedom, he might have hesitated before suggesting that they commemorate slaughter.

Or should the bishop, by any happy chance, find time to drop in to the dim, cool spaces of the old Abbey at Westminster next time he goes to London, he might note hung high upon the time-stained walls, dark, tattered remnants of flags—some of them centuries old. And he might care to hear what they stood for in a day when the Faith men held admitted of less argument and stood for a less complex ideal. And if he should come to realize, in the end, that the service flag is not a memento of slaughter, but of sacrifice, made to the end that slaughter may be less and less possible on earth among men, then we feel confident that the bishop will be genuinely glad to find that his sense of shock was, after all, merely a misinterpreted realization of the magnitude of man's capacity for service to his fellow-man.—Montreal Star.

A FEW KIND WORDS FOR THE ENGLISH SPARROWS

CHAPEL HILL, N.C., May 9.—(United Press).—The North Carolina Geological Economic Survey finds some good in the English sparrow, "ornithological outlaw," "a veritable Hun for fecundity." Millions of the birds infest America. They multiply rapidly.

The survey "gives the devil his dues." The sparrow is keenly insectiverous, according to the State's experts, and plays an important part in ridding the earth of superfluous bugs. Sparrows have been noted running down cabbage rows and gobbling worms with wild enthusiasm. They have been known to clean a tobacco patch with equal gusto. They do their part in helping keep down insect life on trees.

The English sparrow has also been slandered by the assertion that it drives off native birds. This is largely a fable, the survey says. Many song birds do not worry about the sparrow. "The bluebird, for instance, can whip many times his weight in sparrows."

All in all, the survey holds, the sparrow is a great nuisance, but "he bears his death sentence lightly, knowing it cannot be executed. To such a man of family the question of posterity is an easy oyster!"

"A few pairs were brought into this country in the seventies. These now number two or more billions," the survey estimates.

A FRIDAY DRAMA.

"Your fish won't be long now, sir."

"Tell me," said the patient diner, "what—er—bait are you using?"—The Passing Show.

WISE AND OTHERWISE

A spendthrift is a man who keeps a flashlight on without worrying.

The flower outlook is very rosy.

A bottle in the auto is worse than two in the road.

You can't keep a good man or a good weed down.

While making pointed remarks, remember the porcupine. His only friends are other porcupines.

Sage tea is considered a good spring tonic by the sages.

The Japanese question has quieted down a bit so sunburn may soon be our chief yellow peril.

A girl's great advantage over a man in the business world is that she can marry the boss.

TO CATCH FISH.

Paint a large "No Fishing" sign and put it where the fish can see it. Sit by the sign with an honest look on your face. Seeing the sign, the fish will not know you are trying to catch them.

GARDEN HINTS.

You can make both ends meet by eating too many cucumbers. Try it some evening for dinner and see.

SPRING NEWS.

"Like a trip through hell," says a minister visiting Atlantic City bathing beach, but others say heaven.

JAIL NEWS.

They arrested a famous Oklahoma bandit in Missouri, perhaps because he couldn't show them.

FOREIGN NEWS.

Holland has her windmills, but we have our Congress.

FASHIONS.

Paris women are wearing wigs this spring. Paris women will wear almost anything, and almost nothing.

BOOK NOTES.

"Books are like friends," says a magazine writer. We don't think so. A book never borrows money.

HEALTH HINTS.

Prize fighting is healthy. Think of the exercise the fighters get counting their money.

DICTIONARY.

Home. A home is a place where you telephone from town to say you won't be home for dinner.

RADIO NEWS.

The French, says a despatch, are flying airplanes by radio. Also, according to our radio, they are blasting or something.

AVIATION NEWS.

Mail plane aviators are asking for more pay and may stand their ground until they get it.

RADIO PROGRAMS

WEAF, NEW YORK—492.

7.30 to 10.30 p.m.—Daily sport talk by Thornton Fisher; Harry Jentes, pianist; talk on "Motion Pictures for the Amateur"; George Hirose, baritone; Arline Thomas, dramatic soprano; Edna Stuyvesant Crowe, pianist.

WBZ, SPRINGFIELD, MASS.—455

6.00 p.m.—Dinner concert.
7.00 p.m.—New books.
7.40 p.m.—Concert by WBZ Trio.
8.30 p.m.—Concert in five different languages.

WJZ, NEW YORK—455

7.0 p.m.—The Story Book Ladies.
7.30 p.m.—Samuel Weber, blind pianist.
7.45 p.m. — "Teaching History Backward."
8.30 p.m.—Estey Organ Recital.
9.30 p.m.—Better Times Dinner.
10.30 p.m.—Moulin Rouge Orchestra.
7 p.m.—Baseball scores; concert continued.
8 p.m.—Baseball scores.
9 p.m.—Program of Convention concert American Guild of Banjoists, Mandolinists and Guitarists.
10.55 p.m.—Baseball scores.

WLW, CINCINNATI—309

9.00 p.m.—Glimpses into the community chest; Cincinnati Ziher quartet; special program from the College of Music.
10.00 p.m.—Crosley theatrical review followed by entertainment by Woody Meyers Cincinnati Orchestra.

A Thought

COURAGE

Where is your record of yesterday?
Is it near the top or low?
Well, what does it matter anyway,
If you've watched the score and know?

The biggest men in the world to-day
Began—and some jobs were mean—
But they won because they were willing to play
The game out fair and clean.

They cared not a whit that the odds were long
For their faith in themselves was fine;
They faced the mark with a courage strong
And headed straight for the line.

It's playing the big game right that pays,
It's not what you win, but how.
So forget to regret the wasted days,
Start right on a new one Now.

—Jane Bates, in "Forbes."

CATTLE, GRAIN AND PRODUCE

Peterboro--Toronto--Montreal--Winnipeg

RETAIL.

Fruit.

Bananas, 30-50c doz.; California oranges, 25-70c; blood oranges, 25c doz.; grape fruit, 2 to 6 for 25c; lemons, 30-40c per doz.; apples, 25-90c peck; Malaga grapes, 30c lb.; pineapples, 25-40c each; strawberries, 25-30c pint; cranberries, 20-25c qt.; dates, 13-20c lb.; Fard dates, 80c lb.; figs, 15-50c lb.; canteloupe, 40c.

Vegetables.

Potatoes, 35c pk., $1.80 to $2.50 bag; new potatoes, 90c peck, 25c meas.; beets, 60c pk.; new beets, 20c bunch; carrots, 50-60c pk.; new carrots, 15c bunch; turnips, 23-25c pk.; parsnips, 50-60c pk.; new parsnips 60c pk.; cooking onions, 3 lb. for 25c; Spanish onions, 3 lbs. for 25c; green onions, 5-10c bunch; Bermuda onions, 15c lb.; new cabbage, 3 for 25c; cauliflower, 30-50c; artichokes, 25c each; leaf lettuce, 5c; Hamilton leaf lettuce, 15-20c; head lettuce, 20-25c; endive, 10-20c; celery, 20-25c; parsley, 5c; watercress, 5c; cucumbers, 25-40c; tomatoes, imported, 25c lb.; Florida peppers, 10-15c each; radishes, 10c bunch; horseradish, 2 bunches 25c; spinach, 20c lb; mushrooms, $1.25 lb.; rhubarb, 10c bunch; Lima beans 2 lbs. 25c; dried beans, 10c lb.; dried peas, 13c lb.; string beans, 25c qt.; asparagus, 15c bunch.

Nuts.

Walnuts, 25c-30c lb.; Brazil nuts, 25-30c lb.; chestnuts, 30-25c lb.; almonds, 25c lb.; shelled almonds, 40-50c lb.; cocoanuts, 10-15c each.

Dairy Products.

Butter, creamery, 30-33c lb.; dairy, 30c lb.; baking, 30c lb.; lard, 16-21c lb.; shortening, 15-20c lb. Cheese—New, 25c lb; old, 40c lb. Eggs, 23c dozen.

Honey.

Comb, dark and light, 20-25c; mixed, 59c for 5 lbs.; clover, 5 and 10 lbs., 69c and $1.35.

Fish.

Salmon, red, 20-25c lb.; pink, 20c; salmon trout, 24c; salmon smacks, 35c; white fish, 20-22c; halibut, 35c; smelts, 15-35c; plaice, 2 lbs. 20c; haddies, 18-20c; boneless, 25c; fillets, 25c; kippered herring, 20c; salt herring, 45-50c doz; sea herring, 10c lb.; fresh herring, 3 lbs. 25c; fillet mackerel, 2 lbs. 35c; ciscoes, 25c lb.; boned cod, 20c lb.; oysters, $1.50 qt.

Meats.

Beef, 8-30c lb.; veal, 10-28c lamb, 15-30c; mutton, 10-25c lb.; pork, 15-35c.; bacon, 28-40c; sausage, 18-20c lb.; chicken, 28-30c lb.

Flour.

Flour, half bbl. $3.35-$4.25; pastry flour, 24-lb. bag, 75-90c.

WHOLESALE.

Grain.

Fall and Marquis wheat, $1-$1.10 bushel; oats, 44-55c; rye, 65-75c; barley, 65-70c; alsike, $4-$8; alfalfa, $13 bush.; buckwheat, 75c; peas, $1-$1.25; red clover, $5-$10; sweet clover, $5-$5.50.

Hay, Bran, Etc.

Hay, loose, $14-$15; baled, $17-$18; baled straw, $9-$12; bran $28-$30 ton; shorts, $33 ton.

Hogs.

Live hogs, thick, smooth, $7.75 cwt; select graded, $8.50; dressed, head on, $11.75; head off, $12.75.

Hides and Wool.

Hides: Cow, 6c lb.; horse, $2-$2.50 each; calf skins, 12c; sheep and lamb skins, $1-$1.75 each; shearlings, 20-25c each; Wool, 23c and 28c a lb.

CHICAGO GRAIN.

CHICAGO, May 12.—(Canadian Press).—Sellers considerably outnumbered buyers in the wheat market Saturday, owing to a tradition that this was a calendar date favorable to the bear side. Moreover, fear of crop damage by frost, had about subsided, and anxiety in regard to farm legislation at Washington was less in evidence. The market closed heavy, 3-4c to 1c net lower, May $1.03 3-4 and July $1.05 3-8 to $1.05 1-2. Corn finished 1-2c to 1 3-8c down; oats, 1-4c to 1-4 @ 3-8c off, and provisions at a shade to 5 @ 7c decline.

QUEBEC BUTTER.

ST. HYACINTHE, Que., May 12.—(Canadian Press).—At Saturday's session of the St. Hyacinthe dairy 100 boxes pasteurized butter were offered and sold at 30 cents, 200 boxes ordinary butter sold at 29 cents and 100 boxes cheese sold at 13 1-2 cents.

CORNWALL CHEESE.

CORNWALL, Ont., May 12. —(Canadian Press).—At Saturday's session of the Cornwall Cheese Board there were offered 591 colored and 278 white, all sold at 14 5-16 cents.

MONTREAL PRODUCE.

MONTREAL, May 12.—(Canadian Press).— Trade in the cash grain market was quiet and prices unchanged. Trade in spring wheat flour was reported and in winter wheat flour was firm at the recent advance. There was no change in the mill feed market. The rolled oats market was slow. Demand for higher grades of eggs is good, but slack for lower grades. Total receipts from May 1 to date were 35,426 cases, compared with 53,739 the same period of 1923. A fair business is passing in butter. Total receipts from May 1 to date have been 1,574 packages less than in the same period of 1923. There is not much demand for cheese. Total receipts from May 1 to date have been 733 boxes less than in the same period of 1923.

RUSSIAN SINGER IN MISSION WORK

Prima Donna of the Pre-Bolshevist Days, Maria Karinskaya Escaped to China and Became a Missionary.

WINNIPEG, May 12.— Station workers, travellers and passers-by were thrilled at the Canadian National depot here Saturday when Madame Maria A. Karinskaya, Russian prima donna, sang the only hymn she knew in English for a group gathered around her in the depot. Madame Karinskaya, the popular idol of both society and peasant class before the revolution in Russia, was forced from her country three years ago by the Bolshevist who sought her life. She escaped to Honan, Honan China, and there took up missionary work. She has renounced her past life, and declared to reporters: "I am going to serve God."

The Russian singer is en route to Toronto to study missionary work before returning to the Orient. She will be introduced to church authorities by Rev. J. Goforth, a missionary of the Presbyterian church, who is returning to his home in the east.

Children Victimized By Health Authorities.

SARNIA, May 12 (Canadian Press): — Sarnia children who have been absent from school through refusal on the part of their parents to have them vaccinated are not so lucky as they might have thought.

Following the arrangement of the Medical Health Officer, Dr. William Logie, the Board of Health has decided that they shall attend school for the summer term in order that examinations will not be missed.

At the commencement of the school term, however, these children must present certificates of vaccination before they will be admitted to school.

COMPLAINT DISMISSED.

OTTAWA, May 12.—The complaint of the Dominion Millers' Association regarding export rates on flour from Ontario points to New York has been dismissed by the Board of Railway Commissioners in a judgment issued and signed by the Assistant Chief Commissioner, Dr. S. J. McLean, and concurred in by Hon. F. B. Carvell, Chief Commissioner, and Calvin Lawrence, a member of the Board.

Guard Your Mouth

Let WRIGLEY'S be the guardian of your mouth and throat.

It will combat trouble of various kinds. It helps to keep the teeth free from food particles that ferment and cause decay.

It has an antiseptic effect. It relieves acid mouth and thus not only prevents harm to the teeth, but serves to sweeten the stomach.

It stimulates digestion and helps to prevent the forming of gas that causes dyspepsia.

Read from a widely known medical work:

"Chewing gum aids tooth nutrition and the cleansing action is a definite benefit—it prevents dyspepsia. Good chewing gum is excellent for bad digestion.

Four brands—different flavors—all made from best ingredients obtainable

Sealed in its purity package—fresh, clean and full-flavored

R19

So we say, after every meal

WRIGLEY'S

PROTEST MAYOR'S ACTIONS ALDERMEN RESIGN EN BLOC

SHERBROOKE, Que, May 12.—(Canadian Press)—The climax in local civic administration was reached Saturday with the announcement that four of the Sherbrooke aldermen had resigned en bloc, as a measure of protest against the actions of Mayor William Brault. The four aldermen are: Joseph D. Lacombe; Eugene A. C. Bourque; Armand Crepeau and Joseph Labrecque.

The aldermen claim that it is impossible for them to tolerate the irregularities which they claim have been in progress at the city hall. They claim that Mayor Brault is usurping functions which do not belong to his office alone.

MONTREAL SHIPPING.

MONTREAL, May 12 (Canadian Press). — Arrivals: Canadian Inventor, Antwerp; Antonia, Southampton; Cairnmona, Newcastle; Melita, Southampton; Montrose, Liverpool; Berwyn, British West Indies; Megantic, Liverpool; Cassandra, Glasgow; Porsanger, Hamburg; Arkansas, Swansea; Afghanistan, South Shields.

Sailings: Vardulia, London; Welshman, Avonmouth; Doric, Liverpool; Borden, British West Indies; Concordia, Glasgow; Manchester Regiment, Manchester; Grey County, Hamburg.

FIRST AND PARAMOUNT, ABSOLUTE SECURITY TO POLICYHOLDERS

"I MUST pay my debts before taking on life insurance," you say.

But are you certain you will live to pay your debts? Who'll pay them if your summons comes before they are wiped out—your widow? She may have enough trouble making a living without struggling with the burden of your debts.

Because you are in debt you should have an Imperial Life policy. Then when you die, the claims of your creditors will be provided for—and so will your family.

Write to-day for a copy of our interesting booklet "The Creation of an Estate." Tomorrow you may be uninsurable.

THE IMPERIAL LIFE
Assurance Company of Canada

HEAD OFFICE - TORONTO
L. W. SCOTT, Branch Manager
George & Hunter Sts., PETERBORO

Copyright.

A Thousand Times a Year!

you use soap on your face and hands. Surely, you realize how the loveliness of your complexion depends on the purity of the soap you use.

PEERLESS
ERASMIC
The Dainty SOAP

—with its unforgettable fragrance—is a soap to which the tenderest skin may be entrusted.

It is Peerless and it is "Erasmic."

20c. per cake.

Erasmic Talcum Powder

An air-sifted, delicately perfumed Talc—of exquisite fineness and smoothness.

Made by "Erasmic" Perfumers, London and Paris.

Agents and Importers in Canada
Anglo-American Agencies, Limited
41-43 St. Francois Xavier Street
Montreal

33

MONTREAL TO DEMAND DEEPER SHIP CHANNEL

Harbor Commissioners Intimate Pressure to Be Directed to Government For Use of the Dredges Lying Idle at Sorel — Affected By Chicago Diversion.

MONTREAL, May 12.—(Canadian Press).—Public notice that the Harbor Commissioners of Montreal intend to bring pressure to bear on the Government to have the ship channel deepened in accordance with the growing needs of the port was given by Dr. W. L. McDougald, President of the Harbor Board, at a staff dinner here Saturday evening at which the guests of honor were Hon. P. J. A. Cardin, Minister of Marine and Fisheries, and Hon. E. M. MacDonald, Minister of National Defence.

The dinner was also the occasion of the bestowal by Hon. E. M. MacDonald on behalf of the British Admiralty of the Reserve Decoration of the Royal Naval Reserve, on Lieut. Commander J. F. Symons, Harbor Master of Montreal.

"I wish to serve notice upon honorable Minister, Mr. Cardin, that we are not satisfied with the present depth of the channel and that we propose to start a campaign to have it deepened," announced Dr. MacDougald. "It seems to me a pity to allow a fleet of dredges to lie dormant at Sorel when they might be doing such good work."

The harbor President said the present depth of water in the ship channel was becoming more and more inadequate by reason of the greater tonnage of vessels coming to the port and because of the diversion of water from the Great Lakes which lowered the level here.

Hon. P. J. A. Cardin spoke in French and English and said that as regards the Ministry of Marine and Fisheries, he could state positively that all officials from the Minister and Deputy-Minister downwards were fully alive to the importance of maintaining the present and past efficiency of the port of Montreal.

Hon. E. M. MacDonald touched on the St. Lawrence waterways question and said that the Government had appointed a national committee made up the most able men in the country and that the matter was safe in their hands.

Ready For Third Assault On World's Highest Peak

The British Expect This Year to Scale Mount Everest, the Great Unconquered Goddess Mother.

By CLIFFORD L. DAY.

LONDON, May 12 — (United Press).—Out in the cold and wind and crags of the Himalayas, thirteen explorers are pushing forward in final preparations for the third British assault on Mount Everest, the great, unconquered Goddess Mother of the Snows, whose heag is the highest ascertained point on the surface of the globe.

In a race with the annual southwest monsoon, the schedule for this year's attempt was advanced nearly two months on that of the second expedition of 1922.

The party two years ago was balked by gales and rains, resulting in physical exhaustion, after it had climbed to within a half-mile of the summit. Four oxygen cylinders, dumped by these climbers about 1,700 feet below the top of the 29,000-foot giant, mark the greatest height ever trodden by human footprint.

The present expedition is headed by Brig.-Gen. Charles Granville Bruce, who is 58 years old. Doctors' orders and his age do not permit the General himself to go higher than 16,500 feet or live in parts where the thermometer registers much below zero. He expects, therefore, to direct operations from a base camp about three-quarters of the way up.

Accompanying General Bruce are five other veterans and seven new members. The old-timers are Major E. F. Norton, second-in-command; George Leigh-Mallory, Dr. T. Howard Somervell, Captain Geoffrey Bruce, transport officer, and Captain J. B. Noel, photographer and cinematographer. The three first-named broke the world's climbing record two years ago by reaching 26,985 feet. Captain Bruce is a cousin of the expedition commander. The only member who has taken part in all three expeditions is Leigh-Mallory.

Th remaining seven principals are Major Henry Treise Morshead, N. E. Odell, geologist; Bentley Beetham, ornithologist; A. C. Irvine, J. de V. Hazard, Major R. W. G. Hingston, medical officer, and E. O. Shebbeare. All are experienced climbers excepting Irvine, who is the youngest member. Irvine rowed in Oxford boat against Cambridge in 1922 and was in line for the presidency of the Oxford University Boat Club, when he decided to walk up Everest instead of running for office.

Part Taken by Natives.

Four Gurkha non-commissioned officers, two of whom were in the 1922 climb, also are in the party, besides a number of native porters. General Bruce had seventy-five coolies with him on the previous attempt. The mule-men play a big part in the success of a venture such as this, and these are selected from among natives who work regularly seven months of the year carrying wood from Tibet down to Kalimpong. They are men who understand thoroughly the art of unloading and driving mules.

After General Bruce returned from his former venture he paid a high tribute to these native assistants.

"I do not think ever before in the history of Himalayan exploration," he said, "have men been called on to do harder, or even as hard, work. I think their performance was aboslutely without precedent. The track itself was very rough, the elevation was very great, and yet these men put a full month's stores into these camps four or five, ranging from 16,500 to 21,000 feet up) sufficient to keep twelve Europeans and fifty of themselves. They also carried the great oxygen outfit, tents and Alpine equipment, and an immense mass of stuff.

"Further than that, as soon as those camps were established they moved what was required to form the base at Chang La, Camp 4, and there carried loads for the first climbing party to 25,000 feet, and for the second party to 25,000 feet. I may point out that only one one occasion before has a camp been slept in for one night at 23,000 feet. The camp on Chang La was continually occupied by quite large parties, as mountaineering parties go. One man even made four trips to the 25,000 foot camp, on one occasion carrying as much as 40 pounds."

The 1922 party were camped on the very edge of tremendous precipices, falling away to the East Rong buk and Main Rongbuk glaciers, when they were overtaken by a terrific storm. Although they braved its fury and continued the climb, the battle and an insufficient supply of food weakened them so much that shortly afterwards they abandoned the assault.

Mountain Had Won

"The great mountain, with its formidable array of defensive weapons, had won," was the way George I. Finch, a member, finished his narration of the struggle. Stored oxygen, "English air," the natives call it, saved the attackers from freezing or worse on more than one occasion. The average pace of Major Norton Leigh-Mallory and Dr. Somervell on the last stage of their record-breaking climb in 1922 was about 400 feet an hour.

Several experienced members of this years' expedition were in Darjeeling as early as March 1. By the last week in March plans had been perfected for forwarding all the heavy stores and the oxygen apparatus to Phari Dzong .General Bruce expects to leave the main road to Lhasa at this point for the journey westwards. Stopping places have been mapped out all the way from the grand base at Rongbuk Camp up to the Alpine base at North Col Camp.

The expedition's commanding officer expresses the utmost confidence in the success of this attempt. He believes it has resolved itself mainly into a race with the monsoon Provided the march across Tibet is made without a hitch, it is expected there will be a week's more time for the final preparations than was the case two years ago.

DELORA NEWS

DELORO, May 12.—Mr. S. Robison and family, who have been residents of Deloro for the past number of years, have moved to Toronto.

Miss Nancy Wright entertained a number of friends at a dance in Deloro Hall Wednesday, May 7th. The music was supplied by Myers' orchestra of Toronto. Some of the features of the evening were the dark dance and the holdup dance. Those present from out of town were: Miss May Studor of Toronto, Miss Marion Brown of Trenton, Miss M. Woodby of Ottawa, Miss Quinn of Tweed, Mr. Jack Shurie of Trenton and Mr. Kaine of Trenton.

Miss M. Woodby of Ottawa has been visiting at the home of Mrs. R. Young.

Mr. F. Berry is confined to his home with pneumonia.

Mrs. R. Scott has been visiting friends in Toronto.

Mrs. Crawford of Kingston is visiting her son, Mr. L. Crawford.

ONE THING AT A TIME.

DOT—Do you ever allow a man to kiss you when you're out motoring with him?

DORA — Never. If a man can drive safely while kissing he, he's not giving the kiss the attention it deserves.—Tit-Bits.

FRANK HODGES SCORES CURZON

Typical Example of the Aristocracy, Says Labor Minister — Government Playing a "Wonderful Game."

LONDON, May 12.—(Canadian Press Cable.)—Frank Hodges, civil lord of the admiralty, speaking at Wiltshire Sunday concerning Viscount Curzon's occupancy of the foreign office in the two former ministries, described him as a typical example of the aristocracy, a real blue blood, proud, arrogant, aloof and distant who was regarded by conservative institutions as the backbone for all that was orderly and progressive.

For three years, said Mr. Hodges, Curzon outlawed the great nation of Russia and kept her from the family of nations but Premier MacDonald recognized Russia at once.

"It is a wonderful game we are playing," exclaimed Hodges. "We number only 192 out of 600, yet we are the greatest government in the world made up of men from the railways, the mines and the desks. The country is no longer run by the sons of those God-given persons who claimed to alone possess the capacity to govern."

RICE LAKE LEVEL LOW THIS SPRING

Marshes Have Not Been Flooded — Most of Fish Spawn May Be Saved.

BAILIEBORO, May 12. — Ever since the ice has moved off the lake last month, the water has been unusually low. Other springs the water has been held back by the locks at Hastings, and this caused the water to become so high in the lake that it overflowed the banks and filled the marshes with water; also quite often covering the wharves completely over with water. As soon as the first warm weather arrives the larger fish that inhabit Rice Lake find their way into the water in the marshes and there they lay their spawn, but before the time the spawn was hatched the water in the lake was lowered to its normal height, thus the fish spawn was left on dry land, and in this way there have been thousand of fish spawn wasted yearly. This year, however, on account of the water having been kept low, the fish were unable to get over the bank into the marshes, and it is generally thought that the majority of the fish spawn will be saved this season.

One of the pioneers of South Monaghan has stated that before the locks were built at Hastings, the water in Rice Lake was so low that while paddling a boat from the north shore to Stoney Island, a distance of about two miles, that nearly all the way he was hitting the bottom

Buckingham

TOBACCO 15¢ Per Package

CIGARETTES 25¢ for twenty

BY SPECIAL APPOINTMENT TO THE LATE KING EDWARD VII
PHILIP MORRIS & CO. LIMITED - LONDON -

SEATTLE DOCTOR BORN IN MARMORA

Dr. W. A. Shannon Died Last Week--Was Prominent In His Profession on Pacific Coast.

MARMORA, May 12.—The following obituary notice in Wednesday's May 7, "Mail and Empire' will be of interest to Marmora people especially the older ones.

"Seattle, Washington, May 7.—Dr. W. A. Shannon, 66, pioneer physician of Seattle, died here yesterday Dr. Shannon was a member of the Board of Regents of the University of Washington and Surgeon-General of the National Guard of Washington, with the rank of Lieutenant-Colonel. He was born in Ontario, June 5, 1857, graduating from both Toronto and Yale Universities and came here in 1889. He is survived by his widow and two sons, Gerald and Dr. Clarence Shannon.

The late Dr. Shannon was a brother of Mr. Dan Shannon of town. He was born in the Shannon settlement north of Marmora and is remembered by many local people.

Presented Play

On Friday evening the play "Aunt Susan's Visit" was presented with great success by the "Cheerful Worker's Class of the Methodist Sunday School. In spite of the inclement weather a large crowd filled the auditorium of the hall and the receipts came to about $73.

The play itself was full of fun and humour, "Aunt Susan"—Miss Jennie Smyth—adding greatly to the humorous side of the play. A number of local jokes were added. The play was concluded by a real old-fashioned programme given in honour of Aunt Susan by local talent aided by Mrs. Herrington of Cordova.

Mr. B. Airhart spent Thursday in Millbridge on business.

BEAUTY SHOWS, REVUES CONDEMNED BY WOMEN

ATLANTIC CITY, N. J., May 12. "Unscrupulous exploitation of young womanhood in beauty shows, pageants and revues" was deplored in a resolution adopted unanimously by the thirtieth annual convention of the New Jersey state federation of women's clubs here Saturday.

"These unspoiled flowers are attracted as butterflies to the light,' Mrs. Sophie Irene Loeb, chairman of the national child welfare association, said in speaking of girls who participate in such competitions.

Orchid Growth is Hastened Two Years By Bottle-Feeding of Sugars and Salts

ITHACA, N. Y., May 12.—Orchids that are maturing two years sooner than under natural conditions and treated bacteriologically so as to obtain practically 100 per cent. germination are being grown by Professor Louis Knudson, botanist of Cornell University, at the State College of Agriculture here.

These bottle-fed flowers were planted in sterilized tubes five years ago. By feeding them essential salts and sugars and eliminating micro-organisms which ordinarily prove destructive to plant life, Professor Knudson is hopeful of almost perfect germination.

After a few month's growth in these tubes, the seedlings are transferred to large flasks containing the same culture medium. Under such favorable conditions, the plants grow rapidly, and when they have five or six leaves, and roots an inch or two in length they are transplanted to open pots.

Professor Knudson, who will address the American Orchid Society at Horticultural Hall in Boston on May 10, in speaking of his process to-day, said:

"The great advantage of growing the seedlings in this way is that a high percentage of germination is assured, and once the seeds are sown or transplanted, no further attention is required until time to transplant the seedlings to pots maintained in the open.

"Furthermore, during the first year or more of growth under these conditions there is no danger from insects or parasite fungi. Another advantage is that it is possible to get larger seedlings at the end of a year than by the ordinary methods.

SHINGLED-HEAD CRAZE MAY DISCOURAGE HAIR

Inventor of Nestle Wave Claims Barber Shears Should Be Banned.

A few more years of the bobbed hair craze and the women of this country will be as bald as the men.

This is the warning which Charles Nestle, originator of the Nestle wave, broadcast to all shingle belles in an address before the sixth annual convention of the American Master Hair Dressers' Association.

Mr. Nestle has passed the greater part of a long life in the study of hair from the roots to the split ends. And he does not lack scientific data to back up his ominous prophecy of to-day.

Hach separate hair, he explained, is supported by a tiny muscle at the base of the hair follicle. As the hair grows longer, and so heavier, the muscle grows proportionately stronger.

Deprived of Exercise.

But if the hair is cut, the muscle is deprived of its normal exercise and grows weak, like an unused arm, until it eventually loses its function, and the hair falls out. That, says Mr. Nestle, is why men grow bald.

"The bob will wear itself out of its own accord when people discover the folly of it," said Mr. Nestle. "The bobbed hair flapper will probably be a bald-headed old lady. The most beautiful hair is that which is allowed to grow unhampered by the clippers from babyhood on. As long as the barbers rule the waves, woman's hair will never be her crowning glory."

NOT GUILTY.

The darky prisoner had been cleared of the charge against him of stealing a watch.

"Acquitted!" said the judge.

The prisoner at the bar looked anxious.

"Does dat mean I have to give up the watch?" he asked.—Pearson's Weekly.

For You—A Free Test

The way to prettier teeth, new safety, new delights

This offers your home something everybody prizes—whiter, cleaner, safer teeth. It has brought these benefits to millions, the world over. The results are seen in every circle now.

Make this free test. Learn what this method means to you and yours.

Film must be combated

Film is the great tooth enemy—that viscous film you feel. Under old-way cleaning methods, much of it clings and stays.

Film becomes discolored, then forms dingy, clinging coats. That is why so many teeth look cloudy.

Film also holds food substance which ferments and forms acid. It holds the acid in contact with the teeth to cause decay. Germs breed by millions in it. They, with tartar, are the chief cause of pyorrhea.

You can better escape those troubles by efficiently fighting film.

Dental science has now found effective film combatants. One disintegrates the film at all stages of formation. One removes it without harmful scouring.

Able authorities have proved these methods effective. A new-type tooth paste has been created to apply them daily. The name is Pepsodent.

People the world over have adopted this method, because of evident results. Leading dentists of some 50 nations are advising it today.

None who see can doubt

Pepsodent effects are seen and felt at once. It does more than fight film. It multiplies the alkalinity of the saliva, there to neutralize mouth acids. It multiplies the ptyalin in saliva, there to digest starch deposits on teeth. These combined effects bring at once a new conception of clean teeth.

Send the coupon for a 10-Day Tube. Note how clean the teeth feel after using. Mark the absence of the viscous film. See how teeth become whiter as the film-coats disappear.

Then you will realize what a tooth paste should accomplish. Cut out coupon now.

Prctect the Enamel

Pepsodent disintegrates the film, then removes it with an agent far softer than enamel. Never use a film combatant which contains harsh grit.

Made in Canada

Pepsodent CANADA REG. IN U.S.

The New-Day Dentifrice

Based on modern research. Now advised by leading dentists the world over.

10-Day Tube Free 1530 Can.

THE PEPSODENT COMPANY,
Dept. U, 191 George St.,
Toronto, Can.
Mail 10-Day Tube of Pepsodent to

Only one tube to a family.

SAYS LANGLEY PUT $105,000 IN BANKS

Prosecutor in Liquor Plot Case Charges Money Was Accumulated in Three Years.

COVINGTON, Ky., May 8.—Representative John W. Langley, of Kentucky, deposited in Washington, D.C., and Kentucky banks during his three years as a member of Congress, sums totaling $105,000, although his salary as Congressman is only $7,500 per year, United States District Attorney Sawyer Smith told a jury in Federal Court here Tuesday, where Langley, with four other defendants, are being tried on charges of conspiracy to defraud the Government through the illegal removal of whisky from a Government warehouse.

The District Attorney's statement was made following the reading of the indictment returned against the defendants April 7, and while he was making his opening remarks to the jury which had just been selected. Talking for thirty minutes, Prosecutor Smith outlined the Government's case and told the jury of the evidence against the defendants.

Langley, with M. E. Hutch, Alliance, Ohio; Walter B. Carey, Canton, Ohio, and Milton Lipschutz and Albert F. Slater of Philadelphia, were indicted of three counts, Smith told the jurors. The first count charges conspiracy to defraud the Government of taxes on the whisky, and the second charges conspiracy to sell the liquor, while the third alleged conspiracy to transport the whisky from the belle of Anderson Distillery, near Lawrenceburg, Ky., to Philadelphia and other points in violation of the law which provides that liquor cannot be transported from a Government warehouse by truck.

Removed for Medicinal Purposes.

The whisky, Smith said, was removed from the distillery ostensibly for medical purposes, but was really sold for beverage purposes, thus defrauding the Government out of $4.40 per gallon in taxes. The defendants, it was charges, removed 1,400 cases and defrauded the Government of more than $17,000. The indictment charged the whisky was removed by illegal permit.

"Before that liquor could be taken from the distillery," Smith told the jury, "the records had to be fixed to make it appear it was used for medicinal

Better Health to Millions All in One Year!

JUST one year ago *Post's* Bran Flakes with Other Parts of Wheat was introduced as a delicious laxative food. *Today millions of people are enjoying better health, are doing better work, enjoying more their play as a direct result of its daily use.*

Millions! And all in one year!

Because *Post's* Bran Flakes has *all* the laxative effect of bran and most of the food value of wheat; because it is wonderfully delicious—the flakes are thin, crisp, toasted—to these reasons can such tremendous national popularity be attributed.

You, yourself, if you are one of those who have never tried it, will be amazed that a food of such wonderful flavor and welcome effectiveness could be produced. Try it! Use it regularly for a week or so. You can get it from your grocer. Be sure you see the name "*Post's* Bran Flakes" on the package. It is the mark of a product made by the maker's of the world's finest cereal foods.

Now you'll like Bran!

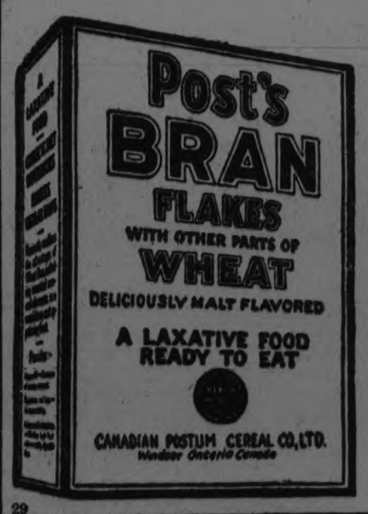

Made in Canada by
Canadian Postum Cereal Co., Limited
Head Office: Toronto Factory: Windsor

POST'S BRAN FLAKES

With Other Parts of Wheat

29

A Laxative Food

LAWLESSNESS CAUSES LARGE PART OF AMERICA'S ADVERSE BALANCES

If it Had Not Been for the Smuggling of Liquor in U. S. in 1923 Their Balance Would Have Been $150,000,000.

Lawlessness of a particularly notorious kind accounts for at least 20 per cent. of America's "adverse balance" in international payments for 1923, as officially computed by the Department of Commerce.

The Department, adding up all exports of merchandise, precious metals, services and capital, and subtracting them from the sum total of all similar items imported, finds that the 1923 balance against the United States was $150,000,000. To the item of merchandise lawfully imported is added "$30,000,000 for smuggled liquors." If it had not been, therefore, for the flood of bootleg liquors pouring into this country, the adverse balance, as computed by the Department, would have been only $120,000,000.

Thus in one department of the government compelled, in order to make an accurate analysis of the nation's foreign trade, to record formally the inability of other arms of the government to put a stop to what amounts to a massed violation of a section of our criminal law, especially dignified by specific authorization in the Constitution—"the supreme law of the land."

"Rum Row" Business increased 50% .

It is particularly significant thatd the Department finds violation materially on the increase, for whereas it estimates the value of illicit liquor importations in 1922 at $20,000,000, it places the figure for 1923 at $30,000,000—an increase of 50%. Even this figure is held to be considerably below the mark of actual bootleg imports drawing payments out of the country during 1923, since, as the Department points out, a large volume was brought in through channels and from sources impossible to include in its estimates. In regard to this most "invisible" of imports, paradoxically added to the chief "visible" item, that is, to merchandise imports, the Department's statement says:

"The figures given for imports and exports of merchandise are somewhat larger than those reported in the Monthly Summary of Foreign Commerce of the United States, as they include an allowance for unreported imports and exports. Even so, there is little doubt that the actual values of both imports and exports were larger than stated in the table, both because official valuations for suctoms purposes are likely to be low and because conservative estimates have been used for the values not officially recorded.

"The chief unreported item of imports is smuggled liquors. Estimates of this vary widely. The only possible statistical check is the amount of liquors officially reported as exported from those countries suspected of furnishing the bulk of the supply and the amount imported into neighbouring countries in excess of their estimated local consumption. On this basis we reckoned the amount imported in 1922 as $20,000,000. By a similar method of reckoning the amount in 1923 was about $30,000,000. This, however, must be considered as little better than a guess, and since it omits entirely the liquors manufactured in neighboring countries for sale in the United States is probably below the truth."

The moral significance of this item is not negatived by its economic insignificance amid merchandise imports of nearly four billion dollars, for whatever oue's attitude toward the liquor question, there is something peculiarly humiliating to national pride in the spectacle of a cordion of foreigners thrown about the country by land and sea for the specific purpose of flouting our laws—to the tune of more than thirty million dollars a year for more Mr less deleterious, and uniformly inferior, liquors not worth a tithe of that amount.

Excess of Foreign Investments Here.

In an entirely different category of especial interest falls the analysis made by the Department of the movement of capital between the United States and other parts of the world during 1923. As Secretary Hoover points out: "The outstanding feature of the balance sheet for the year is the rather anomalous movement of a large amount of capital to investment in the United States, which can be readily accounted for as the 'flight of capital' from countries of unstable currency to us in order to secure itself on a gold basis."

Whereas, by all the anticipations of the after-war international economists, of which there has been a bumper-crop, the United States should now be lustily supplying capital to the rest of the world in large amounts through dollar foreign loans and the purchase of foreign securities, as a matter of fact, the capital movement was in the opposite direction during 1923. Americans took foreign investments to the amount of only $410,000,000, which was less than half the total taken in 1922, while foreigners bought American securities and repurchased their own obligations held by Americans or the American government, to an aggregate amount of $485,000,000, an item $160,000,000 greater than the similar figure for 1922. As a net result, whereas the United States on balance advanced the world $638,000 000 in 1922, and even more in the two years before that, in 1923 the world technically advanced $75,000,000 to America, which did not need a cent of outside credit.

United States Likely to Lose Gold.

This over-turn in the "balance of capital," which has become equal in significance to the time-honored "balance of trade" must be looked upon as a special phenomenon, and not as a return to the old-time currents of international finance that normally brought great volumes of foreign capital into the United States each year to build our railroads and exploit our natural resources. As to the cause of the phenomenon, Secretary Hoover says:

"Although we did not maintain our position as the chief lending country of the world, that was due, not to lack of capital on our part, but to the unsettled conditions abroad, making foreign investment less attractive to American investors."

It is fair to assume that, with the establishment of better conditions abroad, the flow of capital for a period at least will normally be out of the United States, on balance, rather than into it. Such events as the $100,000,000 Morgan loan to France to support the franc, arresting as it did the flight of capital from that country, and the Dawes plan, aimed to bring order out of financial chaos abroad and implying as it does not only more stable conditions in Europe but American participation in credits to Germany, are influences tending to promote the flow of capital out of the United States rather than into it.

MORE THIS

More Financial Aid to South America.

Another significant feature of the Department's analysis of the international capital movement in 1923, is the fact that Latin America took the lead away from Europe in attracting American investments. In 1922 European government and corporate securities of all kinds issued in the United States aggregated in point of new capital, $229,000,000. Latin-American issues totalled $205,600,000. In 1923 European issues totalled $112,600,000. The Latin-American total was $115,700,000. European financing by America thus fell off by nearly 51%; Latin-American financing by 43%.

The Trade Balance Sheet.

The effort of the Department of Commerce to supply a scientific analysis of the foreign trade balance sheet of the United States marks a distinct advance over previous efforts to perform this important service, whether by the Department or by others. To summarize the Department's findings: America in 1923 exported $4,210,000,000 worth of goods and imported $3,820,000,000 worth. This created a favorable commodity balance of $390,000,000. America rendered financial, freight, personal, charitable and other services amounting to $1,160,000,000. This on balance called for payments from the United States of $370,000,000. This obligation was covered by the favorable merchandise balance of $390,000,000, still leaving a favorable item of $20,000,000.

In the trading of capital, the United States extended to the world credits calling for the payment by it of $410,000,000; and the rest of the world, through the investment in American, American-held securities, made payments to the United States of $485,000,000. This, on balance, called for net payments due to the United States of $75,000,000. In addition, other countries purchased United States currency, which as notes, is in effect a security item, to the amount of $50,000,000.

Thus on the three major trade items of goods, services and securities, the world's total open obligations to the United States during the year were: Goods and services, $20,000,000; securities, $125,000,000, or a total of $145,000,000. To cover this the world sent, net, about $295,000,000 in gold and silver, leaving excess payments from the world to the United States of $150,000,000 above current obligations. This excess went to pay off pre-existing obligations of foreigners to American banks and merchants.

Foreign Debt Payments and Investments Saved Our Gold.

Had the world, particularly Europe, been able to borrow in the United States at the same rate of the immediately preceding years, these pre-existing obligations would have been funded instead of being partly liquidated with gold. Funding would probably have prevented the flow of gold into this country. Another viewpoint, advanced in the Department's analysis, is that if there had not been such a flight of foreign capital to America, evidenced by the purchase of foreign interests of securities here, there would have been no net flow of gold here. If both of these contingencies had developed,—that is a larger funding of pre-existing debts and an absence of foreign capital shipments here,—the probability is there would have been a large flow of gold out of the United States.

REMEMBER MOTHER EVERY DAY

My thoughts wander back to yesterday,
To that law-selected Mother's Day;
That it should be thus, in our dear land,
Is something I fail to understand.
For in my youth, and my father's, too,
If the blood in a fellow's veins ran true—
To-day, to-morrow, and yesterday
Were each, without question, Mother's Day

Though riches and pleasures are her share,
She still has a mother's cross to bear;
And the child she bore, the debt should pay,
By words and acts of love each day.
If her hands are worn with toil, and red,
Careworn her face and bowed her head;
To-day, to-morrow, and every day
We are double bound the debt to pay.

A rose on her breast, while that breast is warm,
Is without price—for the still, cold form
With its load of flowers is but the clay
That in life had hungered for Mother's Day.
What a farce! One day from out the year,
A purchased token for mother dear,
To express our love—she can read you through,
But she's grateful, bless her—because it's you.

—Carrie Hodgson, 315 Rubidge Street.

TRADE OUTLOOK IN STATES

How about business conditions in the States? Things have slowed down a bit lately in several of the basic industries. But there's nothing in the situation to make us uneasy. All indications are that the slow-down is temporary.

Business is a lot like a man hiking across the continent. He can walk fast just so long, then he has to stop and rest. That's the real business situation—production was on too big a scale, so now there's a lull to "size things up."

These lulls come periodically even during long-range periods of prosperity. Trade goes up and down. It always has, and it always will.

* * *

Take steel. This giant industry is operating at about 80 per cent of capacity, maybe 85. But in recent months production was smashing all records. Now the industry slows down to catch its breath.

Then, too, buyers are buying hand-to-mouth, holding back for lower prices. Makers are slowly making January and February and March, made the factories turn out more cars concessions—small price cuts to serve as bait. This also is a periodical and inevitable reaction. When prices stabilize, lots of orders.

* * *

Auto industry also is quieter. Buying movements by the public come in waves. The last big wave, during than ever before. A lull now, but only temporary. Place your bets on another big buying movement, to start soon. A lot of the lessened activity in business generally is seasonal—always come at this time of year. That's one reason why coal production is so low. Spring always brings a dull spell. Furthermore, there's a tremendous over-production of coal—and no national strikes in sight to create a shortage.

But business leaders are expecting good times. They're getting ready for it—providing the capital to carry on work. In April 298 million dollars worth of new stock and bonds were floated, compared with 305 millions in April last year.

In the first three weeks of April (latest figures available), the railroads of the whole country loaded and moved 2,620,318 cars of revenue-producing freight. This was a bit less than in the corresponding weeks of last year, but away ahead of 1922 and 1921. From the first of the year to April 20, the roads moved 142 cars of freight for every 141 a year ago in the corresponding period, and 120 in 1922 and 111 in 1921.

This is the long-range tendency, not only in rail traffic but in general business. That's what really counts—the long-range activity, not temporary lulls.

VOICE OF THE PEOPLE

TARIFF QUESTION

Editor, Evening Examiner.

Dear Sir: I have been reading the budget speeches on the tariff question. It is claimed that the Budget will not affect the industries of this country. I do not see how intelligent men such as Forkes, McMaster and others, can make such statements.

Manufacturers of woollen goods, such as cloth and knitting of hosiery from cross-bred wool, are certainly being forced into liquidation, and if they do not go into liquidation, they will be compelled to discontinue business.

It is also claimed that manufacturers have been making large profits. If the intelligent men, mentioned above, think this the case, I would suggest the Government taking over these industries and putting these men, who are advocating the low tariff, at the head of them, and see what success they would make of it.

If they would look over the situation properly and take into consideration the amount of goods shipped into this country at the present time, with the tariff reduction, and low exchange, they would find that it is impossible for industries to go ahead.

Some claim the Government is taking a step in the right direction. No doubt they are, in deadening the industries of this country and booming the industries of Great Britain. The textile industries in Great Britain and Europe are certainly flourishing. They are anticipating putting on night shifts, while we are standing idle and our citizens going to the United States.

They talk of the farmer not getting a square deal. If the textile industries were given as square a deal as the farmer, we could go ahead. The farmer has experimental farms, agricultural colleges, is sold land at a low price, is advanced money and has both home and foreign market. Manufacturers have neither home nor foreign market at the present time, no experimental schools, no technical colleges, are not loaned money at low rates of interest.

There is only one way to keep the textile plants going, especially plants knitting worsted rib hose, and cloth, that is, for the public to refuse to buy foreign goods from the merchants, and for the merchants to refuse to buy from jobbers, who handle foreign goods, thereby increasing employment for the public, and increasing business for the merchant. The sooner the public and merchants realize this, the better it will be for us all.

Thanking you, Mr. Editor, I remain,
—W. A. Lavoie.

Editor The Examiner.

Dear Sir,—I read Mr. Butcher's reply to my letter on "True Religion," and as he suggested my coming forward with my full name, perhaps I should reply and state why I wish to remain incognito.

In the first place, I did not mean to pose as a martyr nor do I feel that I am one, and as to giving my name to draw to myself sympathy that would be painful to me in the extreme, I am thankful for the privilege of writing in The Examiner occasionally as it gives me the opportunity of giving what I would like to be helpful thoughts to others without appearing personally before the public, and I am glad when I hear sometimes of those who like what I write, but I feel sensitive and even pained when some are not content to allow me this privacy.

I am a wife and mother, and I hold old-fashioned views of what that should mean, and I lose respect for myself and for others if I or they take all kinds of liberties in the name of religion. It will be perhaps for this reason Christ will say, Depart ye that work iniquity, I never knew you when we appear before Him with our works that have attracted to ourselves but not to Him.

Thanking you, I am, yours very truly,
M. B.

Silk Stockings

Need quick thorough washing. The thin satin-like flakes of Lux made by our own exclusive process, dissolve instantly into generous suds, ideal for washing silken hosiery, garments, and other fine articles of wear.

Sold only in sealed packets—dustproof!

LUX

LEVER BROTHERS LIMITED
TORONTO

I-4-69

SARCASTIC THIEF

WINNIPEG, Man., May 12.—Police are looking for a thief who Saturday night left a sarcastic note of warning in a house which he had robbed. The note, which was found on a dining-room table, read: "Keep your d——n windows locked after this." He stole $10.

B. C. SHINGLES
I handle the best grades of British Columbia Shingles at best prices. Roofing and roofing materials our business.
FRED. H. ROWAN
607 Weller St. Phone 851

RAILWAY TIME TABLES

CANADIAN NATIONAL RAILWAY.
All Trains Daily Except Sunday.
(Corrected to date.)

No. 91—7.10 a.m., for Lindsay and Toronto.
No. 96—8.10 a.m. for Port Hope and Toronto.
No. 93—8.20 a.m., for Lindsay, Blackwater Junction, Orillia, Midland, North Bay and Toronto.
No. 98—8.25 a.m., for Hastings, Campbellford, Belleville and points on the main line east.
No. 369—8.30 a.m., for Lakefield.
No. 92—12.02 p.m., for Lindsay, Port Hope, Toronto, Buffalo, making connections with the International Limited for London, Detroit, Chicago and Ottawa.
No. 100—12.15 p.m., for Hastings, Campbellford, Belleville and Ottawa.
No. 371—12.25 p.m., for Lakefield.
No. 95—3.34 p.m., for Lindsay, Orillia, Midland, North Bay and Toronto.
No. 99—3.19 p.m., for Lindsay.
No. 94—9.10 p.m., for Port Hope, Montreal and Boston. Carries sleeper for Montreal.

CANADIAN PACIFIC RAILWAY.
(Corrected to date.)

GOING EAST—
11.59 a.m.—Norwood, Havelock, Bonarlaw, Tweed, Perth, Smith's Falls, Kingston, Ottawa, Montreal and intermediate points daily. On Sunday this train proceed east only as far as Havelock.
8.20 p.m.—Indian River, Norwood, Havelock, Tweed, Daily except Sunday.
12.02 a.m.—Havelock, Tweed, Kingston, Perth, Smith's Falls, Montreal, St. John, Boston and New York. Daily except Saturday.
1.55 a.m.—Havelock, Tweed, Kingston, Perth, Smith's Falls, Ottawa.
GOING WEST—
5.16 a.m.—Myrtle, Toronto, Guelph, Goderich Hamilton, Galt, Woodstock, St. Thomas, London, Chatham, Detroit, Chicago and New York. Daily.
6.01 a.m.—Toronto (Yonge Street), Hamilton, Owen Sound, Teeswater and intermediate points. Daily except Sunday.
7.35 a.m.—Toronto, Hamilton, Brantford, Buffalo, Rochester, Boston, New York, Galt, Woodstock, London, Chatham, Detroit and intermediate points between Peterboro and Toronto. Daily except Sunday.
9.35 a.m.—Bethany, Lindsay, Orillia, Port McNicol and intermediate points. Daily except Sunday.
3.50 p.m.—Toronto, Hamilton, Brantford, Buffalo, New York, Galt, Woodstock, London, Windsor, Detroit, Chicago and intermediate points between Peterboro and Toronto. Daily.
6.50 p.m.—Lindsay, Toronto and intermediate points. Daily except Sunday.

ARCHITECTS.

W. & WALTER R. L. BLACKWELL—Architects, Office, Bank of Commerce Building, corner of Hunter and Water Streets. Telephones, Office, 1300J; Residence, 1372.

BARRISTERS AND SOLICITORS

GORDON & O'BRIEN — Barristers, Solicitors, Notaries. Money to loan on easy terms. Special attention to Patents and Trade Marks Phone 219. G. N. Gordon, K.C., M.P., J. A. O'Brien.
Mr. Gordon will be in his office each Saturday, during the Session.

G. T. MEDD—Barrister, Solicitor, Notary, Office over the Dominion Bank, corner of George and Simcoe streets. Telephone No. 23. Private funds to loan at current rates upon easy terms.

PECK, KERR & McELDERRY, Barristers Solicitors and Notaries. Office, Water street, Peterboro. Money to loan at the lowest current rates of interest on easy terms of payment. E. A. Peck, F.D. Kerr, V. J. McElderry.

O'CONNELL & CORKERY, Barristers, Solicitors and Notaries. Money to loan at the lowest current rates of interest. Daniel O'Connell, John R. Corkery, Hunter street, two doors west of the Post Office.

DUMBLE & JOHNSTON—Barristers, Solicitors, etc. Office, over the Toronto Savings and Loan Company, George Street. D. W. Dumble, K.C., W. Johnson.

A. E. DIXON—Barrister, Solicitor, etc. Office, Hunter and George streets. Entrance next to Madill's drug store.

HALL & HALL—Barristers, Solicitors and Notaries Public, Hunter street Peterborough next to St. John's Church. Money to loan at the lowest rates of interest. E. H. D. Hall, Basil D. Hall.

MOORE & WEARING — Barristers and Solicitors, 403 Water street, opposite the Post Office. Money to loan at the lowest current rates of interest. Jos. Wearing, M.A.

R. H. HALL—Barrister, Solicitor, etc. Peterboro, Ont. Office, corner of Hunter and Water streets, over the Canadian Bank of Commerce. Trust Funds to loan on easy terms of payment.

JAMES FORDYCE STRICKLAND—Barrister, Solicitor, Notary Public. Money to loan. 275 Water street, Peterboro. Phone 191.

WILFRID F. BUYCKE, Barrister, Solicitor, Notary Public. 295 Water street. Telephone 239.

MEDICAL.

DR. BUCHANAN, F.R.C.S. Edinburgh; M.R.C.S., Eng.; L.R.C.P., London. Eye, Ear, Nose and Throat Specialist. Hours, 9-11, 2-4 p.m., and 7-8 p.m 'Phone 519. Office, corner Water and Murray streets.

DR. C. C. CRAGG—Eye, Ear, Nose and Throat Specialist. Office 295 Charlotte street, formerly occupied by Dr. Neal. Hours—9-11 a.m., 2-4 p.m., 7-8.30 p.m. Telephone: House 980J. Office 2185.

NOTICE.

DR. C. H. WAITE, M.D., C.M.—Post Graduate London, Eng., 300 Charlotte street. Office hours: 9 to 11 a.m., 2 to 4 p.m., 7 to 8 p.m. 'Phone 344.

MONEY TO LOAN.

We have funds to loan on Real Estate Security at the lowest rates. GORDON & O'BRIEN. Phone 219.

OSTEOPATHY.

DR. WILL A. SETTLE—Osteopathic Physician. Office in Crown Apartments, 124 Hunter street, Corner Water and Hunter streets. 'Phone 649. Office Hours, 9 to 11 a.m., 2 to 5 p.m. and 7 to 9 p.m.

INSURANCE.

FRANK A. BLACK—202 Barrie Bldg., Peterborough, Ont., representing Manufacturers' Life Ins. Co. 'Phone 805, Residence 2230.

there are as many kinds of Brantford Roofing as there are kinds of roof

Each one is best for one purpose.

No matter what sort of building you are erecting you want the roof that will look the best, last the longest, give the best protection from fire and storm—and be the best value for your money.

Whether you choose the high quality "Brantford Slate" or the lightest weight roll-roofing the name "Brantford" insures the quality, nothing but the best goes into our "Brantford" roofing.

"Brantford" serves you best. Choose the style of Brantford Roofing that is best for your purpose.

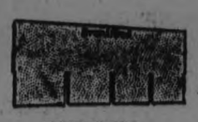

FOUR-IN-ONE
This style of Brantford Asphalt Slates saves time in laying and makes a good looking roof. Four unfading colors.

TAPERED SLATES
For fine architectural effects and the utmost in protection and wear. Four unfading colors.

Brantford ARRO-LOCKS
Of Brantford quality, in a special design, making a low-cost roof. Particularly adapted for laying over old wood shingles. Two colors, Red and Green.

Brantford ROLL ROOFING
Is made in many weights and styles. Save money by getting the kind that suits your building.

Brantford Roofs

Distributed under Brantford Roofing Trade Marks through Brantford Roofing Dealers. Stock carried, information furnished, service rendered by our dealer in your district. Write for descriptive literature or advice on roofing problems.

Brantford Roofing Company, Limited
Head Office and Factory: Brantford, Ontario
Branch Offices and Warehouses at:
Toronto, Windsor, Winnipeg, Montreal, Halifax and St. John, N.B.

Alfred McDonald Lumber Co. Ltd.
DEALERS - PETERBORO

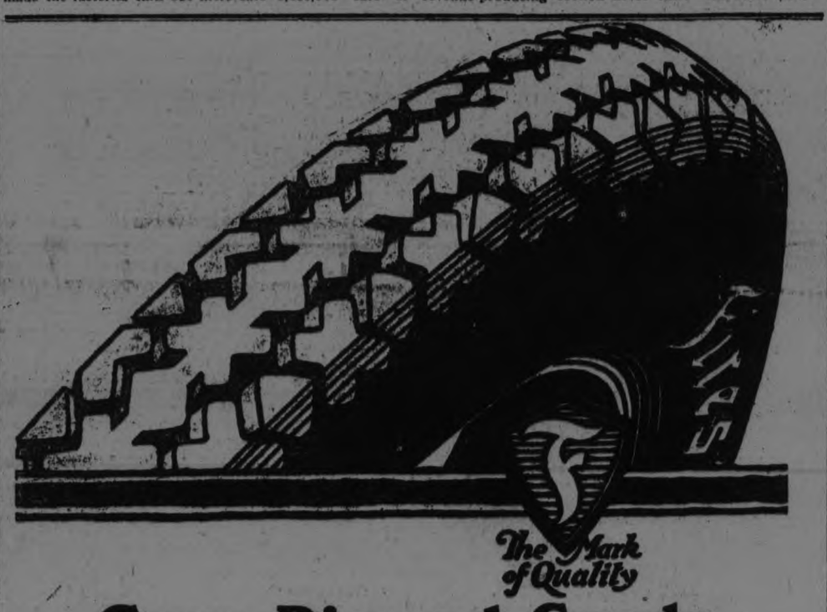

The Mark of Quality

Gum-Dipped Cords
Gaining New Fame for Service
60% Sales Increase in Last Six Months
Shows Trend Toward Firestone

The public has emphatically spoken. The popular preference in all territories is unmistakably for Firestone Gum-Dipped Cords.

A standard of service without parallel is being set by these famous tires. It has brought a sales increase of 60% for the past six months over the same period of a year ago—the greatest gain in all Firestone history.

The tire buying public has been aroused by the results in economical mileage of the Firestone process of gum-dipping. The buying-swing toward Firestone shows how Gum-Dipped Cords have advanced the public's standard of tire value.

Ask owners about Firestone performance on their cars. Note the number of Firestone spares. Watch the new cars you see—just from the factories. Firestone Gum-Dipped Cords are seen everywhere in fast increasing numbers.

Get the maximum extra mileage that the Firestone name assures you. Only by insisting on this name can you be sure of getting the genuine gum-dipped construction.

A leakproof tube helps tires give better service. Firestone Tubes are steam welded and therefore leakproof.

Most Miles per Dollar

Firestone
GUM-DIPPED CORDS

A. BROWN & CO.
Phone 126 383 Water St.

WORLD BETTER NOW THAN EVER SAYS SPEAKER

Rev. James Gordon Explodes Fallacy That Old Days Were "Good Old Times."

ROTARY LUNCHEON

The idea that conditions were better in what are commonly referred to as the "good old days," was condemned as a fallacy by Rev. Jas W. Gordon, of St. Andrew's church, in a stirring address before the Peterborough Rotary Club today on "The Bad Old Times."

Rev. Mr. Gordon thoroughly demolished the soundness of the impression that the world was better in the old days, referring to some of the conditions that existed then as compared to the present day. Even the Victorian period about which our fathers and grandfathers were so proud to boast, had many defects in comparison with the conditions we enjoy to-day and in pointing out some of these Rev. Mr. Gordon asked his hearers if they would care to go back to those days.

The speaker then passed on to discuss the failure of the world to progress along religious lines as in other departments, stressing the necessity of being as truthful and progressive in religion as scientific men were in the world of science. In business every new discovery was tested and used only in religion were men conservative. Many of them preferred to have their religion shaped by the dead hands of the past satisfied to take their beliefs and doctrine from men who lived hundreds of years ago, men who had never seen an automobile, or an aeroplane or a telephone, who knew nothing of the problems and temptations of the present day. At Ottawa to-day the spectacle was seen of men arguing that the religion of four hundred years ago should be preserved exactly as it was laid down by men who knew absolutely nothing of the conditions under which the men of to-day would have to live.

Rotarian Rev. W. Harold Young moved a very hearty vote of thanks to the speaker for his splendid address.

Rotarian John Crane called the attention of Rotarians to the community musical festival on Friday night and pleaded for the support of the members.

The proposal was made that a canvass be taken at once, with the result that practically every member bought tickets in support of the commendable effort.

President Wren in announcing that next Monday's meeting would be an "On-to-Toronto" meeitng, informed the members that efforts were being made for a Peterborough camp in connection wth the International convention, the proposal being that the Peterborough members should have a tent colony for the occasion.

PROPOSES CENTRAL BANK IN DOMINION

Would Have Functions of Re-discount and Inspection of Banks--In Parliament on Tuesday

OTTAWA, May 12. — The establishment of a central bank is to be proposed in a resolution to come before the Banking and Commerce Committee of the House of Commons to-morrow.

The resolution, of which notice has been given by J. T. Shaw, independent member for Calgary West, proposes to transfer to this bank the functions of re-discount now being carried on by the Minister of Finance under the Finance Act. It has also been suggested the Central Bank might have charge of a system of bank inspections.

Another phase of the banking problem to come before the committee is the proposal of L. J. Ladner, Conservative, South Vancouver, for the guarantee of savings deposits.

FIRE IN SHAVINGS GAVE FIREMEN RUN

Chemical line and Water line used to Extinguish Blaze

A fire this morning at 12.15 at the Dick and Carew Lumber Company, was said to be of incendiary origin and was making good headway when the firemen arrived at the scene. The fire started in a shaving bin on the north end of the building near McDonnell street and had a good start before it was noticed. A chemical line and a water line was used and the fire was extinguished before much damage was done. The damage was estimated at about $25.

Street Car Fire

On Saturday night about 11 o'clock, some excitement was caused when some oil on the roof of one of the steel street cars caught fire and was blazing high into the air before it was noticed. No alarm was sent in but the conductor on the street car headed for the barns and before he got there the fire was out. No damage was done.

Two False Alarms

Yesterday two false alarms were received and answered. The first one was at 7.18 in the morning at J. J. Turner and Sons factory on George street.

Later on in the afternoon at 2.36 another false alarm was received from 295 Aylmer street.

MOTOR LEAGUE IS A HUGE SUCCESS

Ontario Motorists Touring In the States Can Do So Without Buying a New American License.

Automobile License Exchange between Ontario and most of the States in the American Union which went into effect in recent years was a direct result of the persistent campaign carried on for years by the Ontario Motor League.

Previous to License Exchange going into effect Ontario motorists when touring to the United States were required to purchase automobile licenses for the State in which they desired to travel. Now, the Ontario license is honored in practically all States of the Union and Ontario motorists are consequently spared the cost of purchasing State licenses.

In addition to saving the motorists of the Province a great amount each year, license exchange has greatly increased the flow of American tourists to Ontario. In 1915, the year before this went into effect, 5,685 foreign cars were registered. Last year a total of 882,926 cars from the United States entered the Province of Ontario.

To further increase this flow of traffic the League through its efforts had two bothersome regulations altered.

Up to the present time cars crossing into Canada from the United States which carried a radio outfit were compelled to make a deposit of $75 before being allowed to take it into the country. As a result, those who did so had $75 less to spend here than would otherwise have been the case. The League authorities got into communication with the Dominion Department of Customs at Ottawa and the result has been that the Department has consented to consider radio outfits carried by visiting tourists as part of the car equipment, without any expense attached whatever.

The League followed up this effort with a request that Ottawa admit trailers under the same conditions. It has now become more or less of a custom for tourists wishing to take their own camping outfit along to do so with the aid of a trailer car, but when those from the United States attempted to do so they were refused admittance unless duty was paid on the trailer. The League was successful in having this regulation rescinded and it will do a great deal to encourage more of the camp tourists to come here.

The Ontario Motor League and the majority of its affiliated clubs maintain touring bureaus and are more than doing their part in encouraging tourists by supply them with information regarding roads, hotels, camp sites and garages.

The majority of the public are not fully alive to the possibilities of tourist traffic as a revenue producer, nevertheless it is a fact that it means money to the Province and that every citizen in the Province benefits by it, either directly or indirectly.

MUSIC FESTIVAL FRIDAY EVENING

Prizewinners at Toronto Festival Will Take Part

In connection with the Community Festival of Music which will take place on Friday evening in the Grand Opera House, when the Peterboro Symphony Orchestra and the Peterboro Male Voice Choir will give a concert, assisted by other prizewinners at the recent Toronto Festival, Messrs. R. A. Browne and M. H. Park, it is interesting to note the unusual character of several of the test pieces.

The overture "Fidelio," the test for the Symphony Orchestra section, from Beethoven's opera of the same name, is a difficult but attractive number, calling into play most of the orchestral resources. It was the only operatic composition of Ludwig van Beethoven, the great German composer, of whom it has been said that "he had the head of Jove on the body of Bacchus, and there was in him a strong dash of what in a lesser man would be termed insanity, with an alternation between the highest elevation of genius and the conduct of a fool or buffoon."

The opera "Fidelio," originally "Leonore," was composed in one of his best periods. For it, he wrote three overtures, one of which was the test piece in the Toronto Festival this year. The story deals with the adventures of Florestan, a Spanish nobleman, who has dared to blame Don Pizarro, the governor of the state prison, a man as cruel as he is powerful, with certain misdemeanors. Pizarro has Florestan thrown into a dungeon, and reports his death. Florestan's wife, Leonore, refuses to believe the reports, and, taking the name of Fidelio, and disguising herself as a man, gains admittance to the prison, where she makes friends with the jailer's daughter, Marcelline, who becomes enamored of the gentle youth. Pizarro resolves to kill Florestan, and orders the jailer, Rocco, to make away with him. The jailer, who is kindhearted, refuses to do this, and is then ordered by Pizarro, who decides to do the killing himself, to dig a grave for the prisoner. Rocco enlists the aid of Fidelio for the work, and the two find Florestan in a semi-unconscious condition in his dungeon. Fidelio overpowers Pizarro when the latter comes to kill her husband, and the opera ends happily, with the cruel governor led away in chains, by command of the newly-arrived minister of state.

PETERBORO GIRL WINS LAURELS AT KINGSTON

KINGSTON, May 12.—(Special).—It was announced this afternoon at the School of Nursing at the Kingston General Hospital that Miss Mary Wheeler, Peterboro, had been awarded the prize in surgery technique, while Miss Gertrude McCullough, also of Peterboro, was the winner of a prize in [illegible]. Among the graduates this year are Miss Annie Down, Trenton; Miss Hazel Morden, Shannonville, and Miss Mabel Woodley, Belleville.

"When You Come to the End of a Perfect Day--"

MRS. CHARLES SULLIVAN (LE FT) AND MRS. PETER FENSTER

CAMBRIDGE, Mass., May 12. — A golden sunset is promised in the lives of Mrs. Peter Fenster, 72, and Mrs. Charles Sullivan, 69.

All their days they have toiled hard, with little material health to show for their labors.

Now they have been informed that a $21,000,000 estate in England has been left to them.

Mrs. Fenster, an inmate of the City Home, crippled by rheumatism, was asleep when the news was received. Awakened by her sister and nurses to be informed of the happy tidings, age seemed to fall from the shrunken form. She rose from her bed in sheer joy, crying: "I hope it is true! I do hope it is true!"

Mrs. Sullivan, the sister, took the news calmly. For a year she had waited in confidence; for she had been told at a spiritualist meeting that "money would come from over the sea."

More than 50 years ago the two sisters had come to America, with two brothers from England. Trace of relatives was lost. The brothers moved west.

Year by year the sisters drudged, hoping against hope for a turn in their fortune.

Then, after half a century, an advertisement appeared in a Boston paper. It read:

"Will Mrs. Peter Fenster and Mrs. Charles Sullivan, once of Liverpool, England, and Cambridge, Mass., communicate with Mrs. Sarah E. Elliott, nee Holmes, of Woodburn, Ore. Important information."

Charles W. Sullivan, son of Mrs. Sullivan, read the advertisement. Mrs Elliott was found to be the daughter of one of the brothers who had moved west. And the "important information" she wired was the first step in placing undreamed of millions into the hands of two women who had toiled to the sunset of life.

Lakefield Correspondence

LAKEFIELD, May 12. — The event of the week will be the band concert given by the Salvation Army Band of Peterborough under the auspices of the Citizens' Band. The local organization is progressing favorably and will very soon give an open air concert on their own. They are practising faithfully and have made splendid progress and will prove very shortly that they are an institution of which the village should be proud.

The streets are being put in shape for the first coat of oil which will be put on very shortly. When the first oiling was done in June, 1921, there was a loud wail of protest from many people, especially housekeepers, but the wail was soon changed to enthusiastic praise. It is an ideal condition until the day arrives when paving will be practicable.

The cadet inspection of the High school cadets will take place on Wednesday afternoon at 2 o'clock. Capt. Heron will be the officer in charge. The cadets have new uniforms this year and will present an especially neat appearance.

The Grove cricket team motored to Peterborough on Saturday and played a friendly game with a team there.

Lakefield Personals.

Mr. and Mrs. W. L. Ianson of Stoney Lake last week making the trip in the Strickland motor boat, "Twin."

Mr. and Mrs. Thompson Braden and Miss Braden spent Saturday in Peterborough.

Mr. and Mrs. F. S. Brown and Miss Miriam were in Peterborough on Saturday.

Dr. and Mrs. Moore and family spent Saturday in Peterborough.

Mrs. C. W. Finnemore, Jr., of Toronto, is the guest of her sisters, the Misses Griffin.

Miss Adelaide and Florence Batten, of Peterborough, were in the village on Thursday attending the Blossom Time Fete in the Memorial Hall.

Miss Dorothy Wilson of Young's Point, is visiting friends in the village.

Mr. H. Thompson of Peterborough, was in the village on Thursday attending the Blossom Time Fete.

G. A. Hamblin and son, of Norwood, were guests of Mr. and Mrs. F. H. Richardson last week.

Miss Frances Morson of Toronto, spent the week end with Mr. and Mrs. E. R. Tate at "Harborne."

Mrs. Leon Ellsworth of Toronto, Miss Dorothy Wilson and Messrs. Wilson of Young's Point, attended the Blossom Time Fete in the Memorial Hall on Thursday.

Mr. and Mrs. Peter Brechin, motored through the village last Thursday en route for "Viamede," Mount Julian, where they spent a few days.

Mrs. Palmer (nee Louise Brown) returned to Toronto on Saturday after spending a few days with her mother, Mrs. J. G. Brown.

Mr. and Mrs. W. W. Blewett and family of Peterborough, were in the village on Sunday.

Misses Mary Adams and Clara Kidd were visitors to Peterboruogh on Saturday.

Mrs. T. A. Northey and Mrs. E. H. Northey have returned from Montreal, where the former underwent an operation in the Royal Victoria Hospital.

Mrs. W. Sherin spent Saturday in Peterborough.

Dr. and Mrs. J. C. Smith, Miss Lulu and Master Douglas were in Peterborough on Saturday.

Mrs. Osborne and Miss Angela, were visitors to Peterborough on Saturday.

Mr. and Mrs. B. Q. Dench and Mrs. (Rev.) W. Cox were in Peterborough on Saturday.

Mrs. W. McKee Bingham of Peterborough, attended the Blossom Time Fete in the Memorial Hall on Thursday night.

R. W. Andrews of Norwood, is visiting friends in the village.

G. G. Connell, J. C. Strickland and E. R. Tate spent a few days at

FICTION WRITER HAS DISAPPEARED

It is Believed That His Fingers Will Stretch Prom His Grave to Wrire About His Mysterious Death.

By A. H. FREDERICK.

SAN JOSE, Calif., May 12. — A strange fantasy was born in the brain of Homer Eon Flint, writer of fiction, and he put it into print.

Now his mysterious death parallels that fantasy.

There remains but one phenomenon to complete the similitude—that his fingers will stretch from beyond the grave to write full explanation of the mystery.

His typewriter, standing in his former workroom, awaits his touch, a sheet of paper ready.

* * *

The highmark in Flint's career was reached in a short story, "The Greater Miracle," published in 1922.

Flint was a firm believer in spiritualism, and the central character in the story returned from the grave to clear his name.

The spirit character wrote his message upon a typewriter which had been prepared for him.

* * *

Flint's body was found at the bottom of a precipice under the wreckage of a taxicab.

"He hired me to drive from Oakland to a small village several miles away," says the owner of that taxi, L. S. Handley. "Everything went along all right until we came to a lonely road.

"Then he drew a gun, made me throw up my hands, robbed me of my money and made me get out of the car. "He drove away up the road."

* * *

Handley's story is scoffed at by those who best knew Flint.

"He was happy and carefree when he left me," sais his brother, with whom Flint spent his last afternoon.

"He was in no immediate need of money," add his friends. "In fact, he had just completed arrangements to sell a serial story for a good price."

"It is absurd to believe that he would have committed such a crime," declares his widow, now teaching school to support her three children.

* * *

So, those who know him have left his typewriter in his workroom, with paper in it, ready for Flint to answer the statement of the taxi driver, to explain his death and remove suspicion from his name.

Each day they look at that paper, but its smooth white surface is not touched. Flint has not explained.

NEWFOUNDLAND HAS OPPOSITION PARTY

ST. JOHN'S, Nfld., May 12. — (Canadian Press). — The present position in Newfoundland politics is that an opposition party has been lined up under W. S. Monroe to fight the Government party under Premier Hickman. The oppositionists will have to perform prodigies of organization and campaigning even to reach the bulk of the electors with their candidates, as nomination day is set for May 23rd, and polling day ten days later.

The opposition organized at a meeting held on Saturday night. Members of the old Opposition party, headed by W. J. Higgins, are included in the new organization.

Blind Trappist Monk Wins Military Medal.

MONTREAL, May 12 (Canadian Press). — Father Thomas, blind monk of the Trappist Order, was decorated with the Cross of the Legion of Honour for services in the war, during which he lost his eyesight, at the Trappist Monastery at Oka on Saturday.

The cross was pinned to his breast by the Baron De Vitrolles, Consul-General for France in Canada.

PARK STREET CHURCH OBSERVE MOTHER'S DAY

Rev. Norman McLeod of Brantford was the Speaker

"Mother's Day" was very fittingly observed at the Park street Baptist church yesterday, Rev. Norman McLeod, Brantford, preaching in the morning on "The Standard and Purpose of Christian Service," in the evening "The Supremacy of Jesus." Large congregations were present.

In the afternoon an open session of the Sunday school was held, nearly 300 being present. A good programme was held.

The superintendent, Mr. James I. Maybee, occupied the chair.

Opening Hymn.

Invocation, "A Blessing for Mothers." Mr. N. Parker.

Presentation of a bouquet of flowers to the oldest mother present, to Mrs. Shambo, who is 90 years old. by Audrey Pilling.

Presentation of Good Wishes to Mothers present and everywhere, Mr. Norman Elliott.

Prayer for Mother's Care and Mothers' Love, Rev. N. R. McLeod.

Responsive Reading, Led by Mr. N. Elliott.

Benediction, "My Mother," Roy Trapter.

Prayer for Mothers Unable to be Present, Mr. Young.

Hymn by Primary Scholars.

Recitation, "Mother Mine," Miss Wright.

Address, "Mother,' Rev. N. R. McLeod.

Recitation, "The Mother," Mr. P. Lusher.

Secretary's report, Mr. O. S. Matchett.

Closing hymn.

Benediction, Mr. Maurice Dunkley.

FOUR CHILDREN AND MOTHER LOST LIVES

MILLINOCKET, Maine, May 12. — (Canadian Press). — Mrs. John Bragan and four of her children were burned to death in a fire which destroyed their home here to day. The father, John Bragan, millworker, and two sons jumped from the upper windows. They were taken to Bryant Hospital, where it was said two of them probably would die.

Survivors were in too serious a condition to be questioned, but so far as could be learned, Bragan used kerosene to start the kitchen fire, and the flash of flames ignited the paper of the wall. In a moment the entire house was ablaze.

ECZEMA If you are not experimenting when you use Dr. Chase's Ointment for Eczema and Skin Troubles. It relieves at once and gradually heals the skin. Sample box Dr. Chase's Ointment free if you mention this paper and send 2c. stamp for postage. 60c. a box; all dealers or Edmanson, Bates & Co., Limited, Toronto 2.

EARL OF ASHBURNHAM DIED IN LONDON TO-DAY

FREDERICTON, N.B., May 12. —(Canadian Press). — A cablegram to-day announced the death in London to-day of the Earl of Ashburnham, who left here two weeks ago with the Courtess of Ashburnham. He was in his seventieth year. He was married here to Marie Elizabeth Anderson, of Fredericton, by whom he is survived.

They lived in Fredericton.

Newspapers here recall the romantic circumstances of Lord Ashburnham's marriage to Miss Anderson, who was a telephone operator at Fredericton, and who has since become very popular in England for her charm and kindliness. Lord Ashburnham became ill suddenly on his arrival with his wife from Canada a week ago. The Earl leaves no heir.

FRENCH FRANC DROPPED SHARPLY THIS MORNING

PARIS, May 12. United Press. — The French franc dropped sharply to-day to 17.40 to the dollar when it became apparent that the government had been defeated in the national elections. Saturday's closing was at 16.75.

The victory of the radical Socialists and other parties of the Left over Poincare is considered as making certain a settlement of the reparations problem on the basis of the experts' report.

DO NOT READ THIS

Unless you can get Goodyear Guaranteed Waterproof Raincoats bearing Goodyear Label for less than $6.90, 2 for $13.00. We can furnish you with same for Men, Women or Children in any size.

AGENTS WANTED

Address the Goodyear Waterproof Coats Co.,

240 Albert St., Ottawa, Ont.

THREE WERE DROWNED WHILE OUT TRAPPING

PORT ARTHUR, May 12. — Canadian Press.—Louis English, a trapper of the Long Lac Band of Indians, his wife and a three year old child, were drowned on Wednesday last in the Devilfish rapids, ten miles down the Kenogami River from Long Lac. The bodies were recovered two days later.

They were hunting muskrats in a small canoe and got caught in the swirl of rapids

AUTOMOBILE STRUCK AND KILLED KINGSTON CHILD

KINGSTON, May 12.—(Canadian Press).—George Jackson, eight years old, died in the General Hospital today from injuries received last night by an auto. The car that struck young Jackson was driven by a young lady who, it is said, was learning to operate.

For Your Protection

There is an established cash price for all Ford products, which price is fixed by the Ford Motor Company of Canada, Limited.

In co-operation with the Traders Finance Corporation the Ford Motor Company of Canada, Limited has also established a fixed price to be paid if a purchaser wishes to purchase on the deferred payment plan.

The purpose in establishing this definite time price is to protect the buyer against excessive charges.

The charge authorized by the Ford Motor Company of Canada, Limited and charged by the Traders Finance Corporation is absolutely fair to every purchaser who buys Ford products on deferred payments.

This deferred payment plan is a simple business arrangement devised for your convenience—by means of which with a small down payment you may drive your car—paying the balance in small monthly instalments. These rates are as follows:

	Down Payment	Monthly Instalments
Touring	$165.08	$32.66
Touring [Starter]	205.04	37.08
Runabout	151.92	30.09
Runabout [Starter]	180.00	35.75
Coupe	272.08	45.66
Tudor	299.92	51.84
Fordor	355.00	60.00
Truck Chassis	200.00	32.75
Truck Chassis [Starter]	229.04	38.08

See Any Authorized Ford Dealer

Ford

CARS - TRUCKS - TRACTORS

A DECIDED SUCCESS!

Have Been The First Two Days of Our

Bigger Business Campaign

On Friday and Saturday, the first two days of our SALE, we did over Four Times the business that we did on the corresponding two days of the previous week—and that in spite of bad weather. There must be a reason for an increase of 400 per cent.

THERE IS A REASON! Nowhere can such Bargains be duplicated as we are giving during this drive for Bigger Business. For example, while other stores are featuring the Zev Sandal at $6.00, we are selling it, during this SALE, at $3.95
A CLEAR SAVING OF $2.05

Two Specials For Tuesday and Wednesday of This Week

LADIES' OXFORDS AND STRAP SHOES AT $1.98

Odds and ends of former $4.00 and $5.00 lines in Oxfords and straps, Black or Brown. There is an excellent range especially in the smaller sizes. $1.98
While they last .....

LADIES' HIGH-GRADE SHOES AT $2.98

Real high-grade Shoes, in almost every conceivable style. There is a full range of sizes — Patent, Kid, Calf, in Black and Brown, with low and medium heels. Sizes 2½ to 7 ..... $2.98
While they last .....

D. Zacks

424 George Street

HOUSE PAINTS

Scarfe Surface Satisfaction Paints are best for home use. They are noted for easy working, wide spreading and hiding qualities. 28 colors to select from. ½ pint, 1 pint and 1 quart sizes. Priced at ..... 45c, 80c and $1.45

THE J.C. Turnbull CO. LTD

DINNERWARE

A complete assortment of Dinnerware in stock moderately priced. New designs in Limoges, Myotts and Johnson's. All open stock patterns, enabling the easy replacing of breakages. A new shipment of open stock in Clover Leaf just opened.

Timely Suggestions In Kitchen Needs from the Economy Basement

Pail and Scrub Brush 14-qt. Galvanized Pail and Brush. Regular $1.25, for 98c

Oil Dust Mop Regular $1.50 95c

1 50-ft. Rope Clothes Line and 3 doz. Clothes Pins for 55c

Corn Brooms 4-string ...49c 5-string ...98c

Garden and Flower Seeds, pkg. ..10c Lawn Seed 25c

Old Dutch, 2 for 25c

Lenox Soap ...5 for 25c

Palmolive ....3 for 24c

Wicker Clothes Baskets 2 sizes ..$1.29, $1.49

Whisks, 29c, 39c

Dust Pans, 19c

P. & G. Laundry Soap, 10 for 75c

Double Boilers
1-qt. $1.39
2-qt. $1.69
3-qt. $2.10

Tea Kettles
Size 70 .....$1.89
Size 80 .....$2.10
Size 90 .....$2.50

Tea Pots 2-qt. size, $1.25

Coffee Pots 2-qt. size, $1.25

Berlin Kettles 6-qt. ...$1.35

Chambers
Size 20 .....65c
Size 24 .....95c

Potato Pots 8-qt. size $1.00

Sauce Pans
Sizes 16 to 26
49c to 85c

Cereal Cooker ...$1.49

Dish Pan
10-qt. $1.19
14-qt. $1.39

Chamber Pails, $2.25

There are now 100 shapes and sizes in Pyrex—one for every baking need. This Transparent Ovenware is being used in nearly every home. It is guaranteed to stand all oven heat. MODERATELY PRICED.

Wear-Ever Aluminum Tea Kettles, 3-qt. and 7½-qt. sizes, each, $3.80 to $5.45

"Wear-Ever"

Wear-Ever Aluminum Fry Pans, 80c, $1.30, $1.70, $2.00 and $2.15

Wear-Ever Aluminum Sauce Pans
1-qt. 95c
2-qt. $1.25
3-qt. $1.55
4-qt. $1.90

Wear-Ever Aluminum Double Boilers
1-qt. $2.35
2-qt. $2.75
3-qt. $3.35
4-qt. $4.00

Boeckhs Brushes

Boeckh's Hair Brooms, with 5-ft. handle, $1.69, $1.89, $2.69, $2.98

Boeckh's Paint Brushes Guaranteed secure bristles 15c, 25c, 35c, 45c, 55c, 69c, 75c

Boeckh's Shoe Brushes, 59c

Boeckh's Scrub Brushes, 15c, 19c and 39c

Bannister Brushes, 49c, 89c, $1.25

WHO'S WHO IN THE STORY:

Prudence Page—a pretty country girl has awakened from a brief and unhappy love affair with unreliable

Bert Traymore—a fascinating philanderer, guest at the home of

Mrs. Vansittart—a wealthy woman, owner of Winston Towers. Another of her guests is

Virginia Dale—a blase beauty, who has brought about a forced engagement between herself and

Peter Armstrong—a brilliant, young inventor, who cares for Prudence, but thinks she is still fascinated by Traymore. Virginia has been thieving from her hostess, has flung the blame of one theft on Prudence, and now the latter finds her in the woods, digging up valuables which prove to have Mrs. Vansittart's initials on them. How do you account for these? demands Prudence, pointing to the initials.

CHAPTER LXVII.

The Whole Truth.

"I—I don't know," blurted out the accused. "It—it's a coincidence, that's all."

Prudence—the lantern in one hand and the heavy candelabra in the other—looked at the speaker as though she would read her very soul.

"You do know," she said quietly, her young face showing no emotion, not even scorn of this cringing woman, who was lying to her—lying very badly and unskilfully, too! "You know as well as I do that your story of an aunt leaving you these valuables is a trumped-up one. The contents of these boxes belong to Mrs. Vansittart, just as these candlesticks do. I've no doubt you did intend to pawn them, or to sell them, but you hadn't the right."

Virginia made a queer, whimpering sound, as though begging for mercy. She was terrified of this new, strong Prudence. How loathsome it was that such a 'contretemps' had happened, just when everything was running smoothly and life was opening up new vistas even beyond all her scheming hopes. If Peter Armstrong got to hear of this . . .

"I—I'll confess everything if only you'll promise not to tell!" She sank down on her knees at Prudence's feet, a despicable spectacle in the eerie lantern rays. "You—you wouldn't be so cruel as to give me away?"—and she clung to Prudence's skirts, her face white under its make-up, the rouge standing out in startling contrast on her cheek-bones, giving the face a grotesque appearance.

Prudence hated the contact of that touch.

"Get up, please." She drew back a little, but Virginia remained as she was, her eyes wild with terror.

"Never until you promise not to tell! It would ruin me! I—I swear I'll shoot myself, if you won't promise! And then my blood would be on your head and you'd never know a good night's rest——" She waxed hysterical, her voice rising higher and higher.

"Hush! Hush!"

"I won't! I don't care what happens now . . . if Peter Armstrong is to know this! Rather than he finds out, I'll kill myself——"

It flitted through Prudence's mind, grimly and ironically, that if this thieving creature were to shoot herself, it wouldn't be such a great loss to the world, after all!

"Oh, I daresay it would please you—you've always hated me . . . you tried to get Bert Traymore . . . and then you wanted Peter . . . and now you'd like to see me off the earth . . . and if you tell Peter, I vow I will——"

"Stop!" The younger girl's voice was like a bucket of cold water on the rising hysteria. Stop for a moment thinking only of yourself! Put yourself in my place for an instant!"

Virginia groaned.

"I know you want Peter——"

"Listen!" Prudence shook her by the shoulder. "This is no time for hedging. We're speaking woman to woman, and you shall hear what I have to say. I want Peter's happiness, not my own—not yours—d'you hear?"

Virginia raised her face.

"Peter's happiness?" she repeated blankly, stupidly.

"Just that—and nothing else. The question is, if I tell him the truth about you, wouldn't the knowledge be for his greater happiness, his ultimate peace, even though it hurt him at the time?"

"He loves me," wailed Virginia, and baulked desire forced great tears to her eyes, which trickled over the made-up lashes, so that the black mascara ran in murky rivulets down her ashen cheeks.

"Ah! Does he?" Prudence's voice had the clear ring of a seeress. "If I were only sure of that! It's a love that hasn't brought him peace, I know. The last time he talked to me, he gave me the impression of a deeply unhappy man. If he does love you, Virginia Dale, he's learning, to his sorrow, that his idol has feet of clay."

"He—he worships me!" Virginia seized on the likeliest weapon to melt this strange, upright girl, who could think of Peter's happiness and not her own. "If you keep this dark . . . I—I'll give back all the things—if you won't disillusion Peter! . . . It would kill him, he's so honorable . . . he loves me, heart and soul . . . he has said so a million times. . . . If only I can get out of this awful scrape——"

She had risen to her feet now and was facing Prudence in the little wood. Overhead, the trees were sighing eerily, and the owl hooted again, as though it laughed at the frail promises of the wretched woman.

"You have admitted the whole truth yet," said Prudence, her young eyes on the haggard features that at this moment seemed to have no trace of beauty. "Tell me, it was you who slipped the diamond earrings and the bills into the sash of the frock I wore at Mrs. Vansittart's party?"

The other bowed her head, and murmured assent.

"You didn't stop to think how wickedly cruel and unjust it was?"

Virginia mumbled:

"They were in the frock all the time. I'd forgotten to remove them. I didn't mean to throw the blame on you."

"Oh, yes, you did," went on the level accusing young voice. "If you'll take your memory back, you'll recollect that it was you who came and told me Mrs. Vansittart wanted me. It was you who laughed, who tried to shame me——"

"Forgive me!" Another burst of hysteria seemed imminent. "If Peter knew, it would kill him, and I—I love him so!"

"Ah! but do you?" Prudence looked into the made-up eyes as though she'd read the soul beneath, if such a soul existed. "Does a woman like you know what real love means, I wonder? Is a woman like you capable of giving a man like Peter Armstrong what his heart and spirit cry for? If I thought you couldn't, believe me I shouldn't spare you! His happiness comes first with me. I frankly tell you so!

"You love him?" said Virginia, light dawning on her.

"That," replied the other, "is a question which doesn't in the least concern you. But let me tell you this,"—her great eyes resting on the woman before her—"you'll never know real happiness until you learn that true love is unselfish, long-suffering, and something infinitely greater, infinitely stronger than yourself!"

Next Issue: Mrs. Vansittart Startles Janet.

FEET WON'T ACHE

You can relieve tired, tender and burning feet by using

British Army Foot Powder

Just sprinke it into the shoes and stockings.

BOND'S DRUG STORE
Corner George and Hunter Streets

Tammany Hall May Have James Foley For Leader.

NEW YORK, May 12.—(Canadian Press.)—James A. Foley may have the leadership of Tammany Hall if he will accept the sacrifice of leaving the bench.

This assurance came last night from the district leader who has been fighting Surrogate and was considered one of the strongest factors in battle to elect "practical politician" to throne vacated through the death of Charles F. Murphy.

Surrogate has not expressed to his most intimate friends his views on the matter of leadership. He is known to be reluctant to accept for personal reasons.

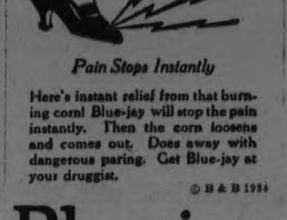

Pain Stops Instantly

Here's instant relief from that burning corn! Blue-jay will stop the pain instantly. Then the corn loosens and comes out. Does away with dangerous paring. Get Blue-jay at your druggist.

© B & B 1924

Blue-jay

ADVENTURES OF THE TWINS

By Olive Roberts Barton

PUSS-IN-BOOTS TELLS A STORY

"Will you tell us about it?" asked Nancy.

"I'm going to take you to see a most important person to-day," said Mister Muggs to Nancy and Nick.

"Who?" cried the Twins excitedly.

"No other than Puss-in-Boots," remarked Mister Muggs, polishing the lamps on his little automobile. "He lives in Once-Upon-a-Time Land, not far from his master, in a nice little house with a catnip garden. He spends his time raising mice to sell in the cat market. They say he has made quite a fortune for himself—as well as his master."

"That will be loads of fun!" said Nick. "Let's start right away. Is it far?"

"Let me see," said Mister Muggs. "The kingdom of the Marquis of Carabas, his master, is in Once-Upon-a-Time Land, right near the kingdom of Snow White. The cat lives near the Marquis of Carabas, who is his master."

So they all jumped into the majic automobile and whizzed away.

They soon came to the kingdom of the Marquis of Carabas and to the little house where Puss lived, and knocked on the door.

Goo evening good sirs and Madam said Puss-in-boos when he saw them. "Come in and have a cup of catnip tea. I was just wishing for company, as I am getting old and a bit lonely, now that my master has a beautiful wife and a palace and a rich kingdom to look after."

"Will you tell us about it?" asked Nancy when they were seated in the little house,

"I should like nothing better," said Puss, stroking his long whiskers thoughtfully. "It was this way:

"My master was a poor boy—the youngest of three sons. And when his father died he left each of the older boys a share of his fortune, but to the youngest he left only me. So I felt responsible for his fortune.

"I used my wits—and wits, my friends, are worth more than gold.

"The first thing I did was to give my poor master a grand name. I called him the Marquis of Carabas.

"Next I caught a brace of partridges and gave them to the king in the name of the Marquis of Carabas.

"Next I went to a wizard's house. A bad wizard, he was, a very bad wizard!

"That wizard changed himself into a mouse and I ate him. Then I took his house and lands and gave them to my master.

"After that the king's daughter married my master, and they are very happy indeed. My days of adventure are over. Once a year my master rides to my door and gives me a new pair of boots. It's time for a new pair now."

"Thank you for being so hospitable and kind," said Nancy, finishing her tea and getting up to go.

"You're welcome," said Puss-in-Boots, "but if you hear of anything that cures indigestion, I wish you would let me know. I have had indigestion ever since I ate that wizard!"

(To Be Continued.)

BRITAIN LEADS WORLD IN FIGHTING STRENGTH

WASHINGTON, May 12 (Canadian Press). — Admission that a fair comparison of the present fighting strength in ships of Great Britain, United States, and Japan would appear to be 5-4-3, with the United States Navy in second place, is made by Theodore Roosevelt, Assistant Secretary of the Navy, in a report to Chairman Butler, of the House of Naval Affairs Committee.

The opinion that the United States Navy thus has fallen below an equal ration strength with Great Britain, as provided in the 5-5-3 formula adopted under the Naval Limitation Treaty, was expressed by Mr. Roosevelt in the report.

Commenting at Chairman Butler's request on the recent article in the New York Times by W. B. Shearer, naval expert, the association in the article that the ratio of the naval strength between the three Powers is 5-3-1, with the United States Navy in the last position, was declared by the Assistant Secretary to be greatly exaggerated.

DID YOU SEE THIS DEVICE ON OUR COUNTER?

It's the greatest little thing that was ever made for a Ford—**REMINGTON AUXILIARY**, a reserve gasoline supply that will bring you home or feed on any hill.

Look for it next time.

FOR SALE BY

Garage or Accessory Dealer or write to Reazer Auto Necessities Limited, 36 St. Lawrence Blvd., Montreal.

POST'S BED BUG POISON

Post's Bed Bug Poison is composed of carbolic acid, Methyl Hydrate and Corrosive sublimate When this preparation is used according to directions, it is sure death to bed bugs, cockroaches and insects of all descriptions. Two or three applications are all that is necessary, but as it is very poisonous this preparation should be kept out of children.

Sold at Lynch's Drug Store, 168 Hunter street. m th 1722

MAKING MONEY MAKE MONEY

Brief but Important Lessons in Finance, Markets, Stocks, Bonds and Investments.

Keep posted on the value of your securities from fear to year. It will not take much of your time and may save you considerable money.

It is a good thing to show your banker or investment broker your list of bond holdings once or twice a year. Let him advise you as to whether any of your securities should be changed.

It sometimes happens that business conditions will change to such an extent over a period of time that the standing of a company's security obligations in the market is affected unfavourably. It is in such cases that your banker can be of great servic to you. He may suggest a change to a better form of investment.

Be satisfied in your own mind, of course, that your advisor is competent to judge, and that he has no personal interest in the new security he offers you.

PERMANENT WAVE ON MOTHER EARTH.

Scientist Discovers Wave In the Outer Crust.

GLASGOW, Scotland, May 12.—Old Mother Earth has a permanent wave. She has had it all along, but it was noticed only recently by a mere mortal —Ludovic MacLellan Mann.

Mr. Mann, who is a member of the Royal Antrophological Institute, the pre-historic society of East Anglia, and other scientific societies, told about his discovery in an address before members of learned associations in Glasgow.

There is a large wavy, slow motion within the body of the earth, said Mr. Mann. It moved around the planet once every 8,800 years, causing a slight movement in the axis and the poles, and gives rise to changes in climate. This discovery was made by him in comparing many ancient with modern astronomical observations.

The wave causes the terrestial crust to pulsate, which accounts for raised and sunken land surfaces. The velocity, direction and amplitude of the wave have been ascertained. Thus the ages in all ancient land surfaces and in prehistoric surfaces can be determined.

Knowledge of the 8,800 year mutation, Mr. Mann said, had enabled him to read astronomical registers found in most parts of Europe and America sculptured on rock surfaces. The same key had been successfully applied to solve the mysteries of the Stonehenge, the celebrated prehistoric monument in Salisbury Plain, England, which is shown to be a calendric monument which registered astronomical events occurring in a period of twelve saros, which is the cycle of time in which the sun and moon nodes recur in the same relative positions.

RADIO CONFERENCE

Another Pan-American radio conference is scheduled to meet at Mexico City, May 27. Representatives of all American countries in the Pan-American group will participate in an effort to find means of facilitating radio communications and producing greater efficiency in the science.

CONSTIPATION

A cause of many ills. Harmful to elderly people.

Always relief in taking

CHAMBERLAIN'S TABLETS

Easy—pleasant—effective—only 25c

FIFTH

of the series dealing with the establishment of the BANK OF MONTREAL at representative points in CANADA and elsewhere

ONE of the first forward moves of the Bank of Montreal after Confederation, when banks and banking passed under the jurisdiction of the Federal Parliament, was to extend its facilities and stabilizing influence to the Maritime Provinces. The first branch at Halifax was established in 1868. With this extension the Bank marked its 50th anniversary.

Today the Bank has 15 Branches in Nova Scotia and a total of more than 550 Branches throughout Canada and Newfoundland, as well as Branches in the leading financial centres of the world.

A Bank where Small Accounts are Welcome

BANK OF MONTREAL

Established over 100 years

Total Assets in excess of $650,000,000

Don't Miss It!

Money-Saving Sale of Gold-Seal Congoleum All This Week!

"What a beautiful rug—and how well it blends with your new furniture."

GOLD-SEAL Congoleum Week is proving even a greater success than we anticipated. On Friday and Saturday, hundreds of eager housewives took advantage of the great money-saving opportunity offered by this special sale of Canada's most popular floor-covering.

But the assortments are still complete—you can still obtain exactly the rug sizes and patterns you want.

A Timely Money-Saving Sale

If you have recently moved and have additional floors to cover—if you have some worn woven rugs or carpets which you would like to replace—if you need floor-covering for your summer home—this Congoleum Sale is a money-saving opportunity you can't afford to miss.

For Every Room in the House

Gold-Seal Congoleum Art-Rugs come in a variety of beautiful patterns. So you will have no difficulty in finding suitable patterns, colorings, and sizes for kitchen, bathroom, bedroom, dining-room, living-room and outdoor sleeping porch.

Or, if you prefer an all-over floor-covering, you will find many attractive patterns in *Gold-Seal* Congoleum By-the-Yard.

Canada's Most Popular Floor-Covering

You need only to read this partial list of Congoleum's advantages to understand why this modern, sanitary floor-covering is used today in many thousands of Canadian homes.

Designs: No other low-priced floor-covering offers such beauty of designs and coloring.

Easy to clean: Just a light mopping leaves the smooth, sanitary surface spotlessly clean. No more tiresome beating and sweeping!

No tacks to drive: Congoleum Rugs come all in one piece and lie perfectly flat on the floor without fastening of any kind. They never curl or "kick up" at the edges or corners.

Satisfaction Guaranteed

All the *Gold-Seal* Congoleum included in this sale is fresh, new stock, and carries the Gold Seal pledge: "Satisfaction Guaranteed or Your Money Back." This Gold Seal appears on the face of all genuine Congoleum. It protects you absolutely.

Only a Few More Days

Of These Bargain Prices

Remember, *Gold-Seal* Congoleum Week ends next Saturday night! Don't allow this great money-saving opportunity to slip by without taking full advantage of it.

Gold-Seal Congoleum Art-Rugs

9 x 6 ft.	Gold-Seal Congoleum Art-Rug Regularly Priced $9.00	$7.95
9 x 7½ ft.	Gold-Seal Congoleum Art-Rug Regularly Priced $11.25	$9.95
9 x 9 ft.	Gold-Seal Congoleum Art-Rug Regularly Priced $13.50	$11.95
9 x 10½ ft.	Gold-Seal Congoleum Art-Rug Regularly Priced $15.75	$13.95
9 x 12 ft.	Gold-Seal Congoleum Art-Rug Regularly Priced $18.00	$15.95
Other sizes at attractive reductions ranging down to the 18 x 36-inch Rugs		45c

Gold-Seal Congoleum By-the-Yard

The same durable, flat-lying material in roll form for use over the entire floor. Waterproof, sanitary, needs no fastening. Satisfaction guaranteed by the Gold Seal.

Two Yards Wide ..... 75c per sq. yd.

Regularly Priced 85c

GOLD SEAL CONGOLEUM GUARANTEE
SATISFACTION GUARANTEED OR YOUR MONEY BACK
REMOVE SEAL WITH DAMP CLOTH

This Gold Seal identifies all genuine guaranteed Gold-Seal Congoleum. You will find it on all Congoleum Art-Rugs and By-the-Yard goods offered during this sale.

Made in Canada —by Canadians —for Canadians

CONGOLEUM COMPANY OF CANADA, LIMITED
1270 St. Patrick Street, Montreal, Quebec

For Sale By:

Morris Abramson
A. Comstock
J. D. Craig
Cressman Co., Ltd.
Moses Fine
Robt. Fair & Co., Ltd.
Lane & Eano
The Home Furnishing Co.
Richard Hall & Son, Ltd.
McFadden & Sons
McBride & Franks
Nelson Routly
E. G. Taylor
The J. C. Turnbull Co.
Harry Zacks

NINTH INNING RALLY PUTS BISONS ON TOP

Buffalo Take Three In Week-End Games With Reading--Toronto Eased Into Third Place at the Expense of Jersey City.

BUFFALO, N.Y., May 12 (Canadian Press). — Going into the ninth inning yesterday the KeKystones had the Bisons, 8 to 3. Buffalo began to hit in the last frame, and continued to slam Smallwood, who relieved the veteran Mamaux. The hitting and passing did not end until the herd had put over six tallies to win, 9 to 8, with but one hand out. The score:

Reading	005100002—8	10	1
Buffalo	000000306—9	10	3

Mamaux, Smallwood and Lynn; Werre, Williams, Welsh, Brice and McAvoy.

DIVIDED BILL.

SYRACUSE, N.Y., May 12 (Canadian Press). — The Syracuse Stars divided honours with Baltimore yesterday afternoon in a double bill that resulted in a win for the Stars in the first game, 5 to 1, and a 4 to 0 victory for Baltimore in the second contest. The scores:

First Game.

Baltimore	0000010000—1	4	0
Syracuse	00021002x—5	8	0

Thomas, Frank and Cobb; Parks and Metz.

Second Game.

Baltimore	0100300—4	5	0
Syracuse	0000000—0	4	1

(7 innings agreement)

Jackson and Greenae; Reinhart, Frankhouse, Montgomery and McKee.

WENT 14 INNINGS.

ROCHESTER, May 12 (Canadian Press). — Rochester defeated Newark here yesterday in 14 innings by a score of 4 to 3. Goekel, relieving Musante in the second inning, engaged John Henry Wisner in a pitchers' battle and the local hurler emerged the winner for his fifth straight victory of the season.

Johnny Conlan made the feature play of the game when he speared Goekel's drive in deep centre with his bare hand. Devine's home run tied the score in the ninth for the Newark. The score:

Newark	00200000100000—3	10	3
Rochester	12000000000001—4	10	3

Musante, Goekel and Devine; Wisner and Lake.

SATURDAY'S RESULTS.

National League.

New York	000100020—3	9	0
St. Louis	10021100x—5	12	1

Huntzinger and Snyder; Haines and Gonzales.

Brooklyn	300002000—5	11	1
Chicago	00043000x—7	11	0

Grimes and Taylor; Alexander and Hartnett.

Boston	000100010—2	11	1
Pittsburgh	000000000—0	7	0

Barnes and O'Neil; Kremer and Schmidt.

Philadelphia at St. Louis, postponed—Rain.

American League.

Chicago	0000010000—1	5	1
New York	1000000001—2	5	1

Thurston and Schalk; Jones and Schang.

Cleveland	000000150—6	9	0
Philadelphia	000000000—0	8	0

Edwards and Myatt; Rommell and Perkins.

St. Louis at Boston, postponed—Rain.

Detroit	110000000—2	9	1
Washington	01000002x—3	11	1

Dauss and Bassler; Martins and Ruel.

International League.

1st game—

Jersey City	000020001—3	9	1
Toronto	00000113x—5	9	1

Zellars and Freitag; Doyle and Stenage.

2nd game—

Jersey City	0000000—0	3	1
Toronto	0020200—4	7	1

Lucey and Freitag; Thomas and Sullivan.

1st game—

Reading	00301000x—2	6	3
Buffalo	00301000x—4	6	1

Judd and Lynn; Fisher and McAvoy.

2nd game—

Reading	0000100—1	4	1
Buffalo	040000x—4	10	1

Valentine and Haley; Lepard and McAvoy.

Newark	1000000001—2	9	2
Rochester	00010000000—1	7	0

Baltimore at Syracuse, both games postponed—Rain.

Epinard Won First Race in New Class.

PARIS, May 11. — Epinard, the champion 3-year-old of France last season, made his initial bow on the French turf to-day as a four-year-old and won in the proverbial "walk" at Longchamps in a seven furlong race The mere statement that Epinard would face the starter caused the withdrawal of all the other entries, but three.

Alma Vive, ridden by Steve Donoghue, finished second. The other contenders were beaten off. Guy Garner, who had the mount on Epinard, held the colt back and trailed the field for five furlongs All the time, although Garner was holding the colt under a hard pull, Epinard was fighting for his head. After passing the five furlong pole, Garner let down the big bay, which simply galloped over the field to win pulled up by four lengths.

U. S. TEAM WON.

OLMYPIC STADIUM, Colombes, France, May 12.—The United States rugby football team Sunday won the right to meet France in the final match of the Olympic competition, by defeating the Rumanian team by a score of 37 to 0.

Ruth Is Leading Home Run Clouters

CHICAGO, May 12.—Babe Ruth's homer, clouted over the fence Saturday in the Yankee's game with Chicago, raised the home run king's total to seven, and gave him a lead of two over his nearest rivals.

Four others are tied at the five run mark—Heilmann, Detroit,—being the only rival in the American League. Those in the National are Hartnett, Chicago; Fournier, Brooklyn, and Williams, Philadelphia.

Five men have four home runs to their credit in the two major leagues. Williams, St. Louis, and Hauser, Philadelphia, are the two American batters, while the three National Leaguers are Hornsby and Blades, St. Louis, and Wheat, Brooklyn.

COVELESKI WINS HIS FIRST GAME

Philadelphia Lengthen. Their String of Losses to 13.

CLEVELAND, O., May 12 (Canadian Press). — Philadelphia lost its eleventh straight game yesterday when Cleveland won, 8 to 5. It was the season's first victory for Stanley Coveleskie, veteran Cleveland pitcher. The Indians drove Heimach from the box in the second inning. Joe Sewell hit a home run with two on, off Meeker, in the eighth. McNulty stole home. The score:

Philadelphia	100110101—5	10	1
Cleveland	22001003x—8	14	2

Heimach, D. Burns, Meeker and Perkins; Coveleskie and L. Sewell, Myatt.

Yale Found Princeton Easy In Annual Games.

NEW YORK, May 11. — Yale found Princeton an easy opponent in the annual dual games of the universities at Yale Field yesterday afternoon, winning, 81 points to 54.

Three Yale-Princeton duel meet records fell and one was tied. Despite the rain-soaked track, Scattergood of Princeton, won the 22 yard low hurles in 24 2-5 seconds, which breaks the previous record held jointly by three Yale and Princeton men, by a fifth of a second. Norton, of Yale, took two firsts for the Elis when he won the century dash and tied the record at 21 3-5 seconds in 22 yard dash, winning the event without being pushed on the slow track. Comins of Yale broke the record in the broad jump with a leap of 23 feet, 7 3-4 inches.

LEAGUE STANDING

INTERNATIONAL.

	Won	Lost	P.C.
Buffalo	11	7	611
Baltimore	12	8	600
Toronto	13	9	591
Rochester	10	8	556
Newark	11	9	550
Reading	8	9	471
Syracuse	6	12	333
Jersey City	5	13	278

AMERICAN LEAGUE.

	Won	Lost	P.C.
New York	14	6	700
Boston	10	8	556
Detroit	11	9	550
St. Louis	11	10	524
Washington	10	12	455
Cleveland	8	12	400
Philadelphia	6	14	300

NATIONAL LEAGUE

	Won	Lost	P.C.
New York	14	7	667
Cincinnati	13	7	650
Chicago	14	10	583
Brooklyn	11	11	500
Pittsburgh	10	13	435
Boston	7	10	412
Philadelphia	6	11	353
St. Louis	7	13	350

Jack Renault Next to Fight Floyd Johnston.

NEW YORK, May 12.— Floyd Johnson, blond Iowa heavyweight, who staged something of a comeback Friday night, when he knocked out Quintin Romero of Chile in the seventh round of a ten-round match at Madison Square Garden, will battle Jack Renault, hard-hitting Canadian, in the next bout of a campaign which may put him again in the ranks of title contenders from which he was dropped a year ago.

Gibbons Opens Camp For Carpentier Bout.

MICHIGAN CITY, Ind., May 12.—Tom Gibbons arrived here Sunday to open training quarters at Grand Beach for his match May 31 with Georges Carpentier.

Gibbons visited the arena and said it looked like a great spot to box the Frenchman. He will take up quarters in the Convention Hall Annex of the Golfmore Country Club and will have both an indoor and an outdoor ring

WET GROUUDS GAME WAS OFF

Petes Will Meet K. and S. Team Saturday—Opening Draws Near.

The heavy rain of Friday resulted in the calling off of the benefit baseball game between the K. & S. team of Toronto and the Petes at Riverside Park Saturday. The game will be played this Saturday instead.

The weather conditions on Saturday were favourable, but the diamond in places was ankle deep in mud and a good game would have been out of the question. In spite of the conditions, however, the Petes and Lakeviews had a practice game of five or six innings with Whitehouse and Lebarr pitching and Collins catching for the Lakeviews and Serth, Swanston and Shaughnessy pitching and Legon catching for the Central Leaguers. Last year's junior champions proved the best mud-horses and had the better of the argument.

The Petes hope to be able to get down to real hard work this week, with the opening of the league season in sight. Last week was practically wasted on account of bad weather, but practices are called for every night this week, and with a game Saturday the squad should be ready for the opening tilt at Belleville on the 21st.

The local opening will take place on May 24th, with Kingston as the drawing card. The publicity work of the Kingston squad has stirred up the fans and they will all be out to see the much-touted Ponies in action. As it is a holiday there here for the game, Cobourg, Port will be a flock of out-of-town fans Hope and Lindsay sending large delegations to see the Central Ontario lid pried off.

Bowling

RESULTS IN FIVE PIN HANDICAP TOURNAMENT

The five pin handicap tournament ended Saturday night, and was the most successful bowling event staged this year.

The five-man team event was won by Cressmans, with the Examiner second, the Brinton Carpet third and the Belmont fourth. These were the money teams.

In the doubles first prize was won by Cressman and Rattenbury with Dunkley and Pearse second and Murray and Bishop. These bowlers win the money.

In the singles, Tom Curvin was first with 744, Rattenbury next with 731 and DeGraw third with 686. These three bowlers win the money.

The tournament was one of the most successful ever staged and the interest taken by the various bowlers helped to make it a success. All the prizes were cash and were well worth bowling after. Some of the bowlers ran in hard luck during the rolling and the teams that looked like winners never even got in the money. Some of the Cressman store bowlers were more than lucky. H. Cressman came in for two prizes. He was on the team that won the five-man event and came first in the doubles with Rattenbury. Mr. Rattenbury was more lucky than his partner. He finished on the winning team, came first with Cressman in the doubles and came second in the singles. He comes in for three prizes.

Bob Pearse was on the team that came second and came second in the doubles with Dunkley. Maurice Dunkley was also on the team that came second and he finished second with Pearse in the doubles. Both these bowlers come in for two prizes.

The large handicap some of the bowlers got was a great asset to them, but some of the boys with smaller handicaps came in for the prizes.

The following are the scores rolled in the doubles

Cressman and Rattenbury	1426
Dunkley and Pearse	1396
Murray and Bishop	1376

(These three win the prizes)

Oke and Johnson	1336
Benson and Wilkinson	1336
Stuart and Boyd	1331
Whyte and Long	1313
King and Curvin	1298
Cobb and DeGraw	1293
Sharpe and Baker	1255
Taylor and Martin	1252
Glover and Lacheur	1237
Green and McDonald	1234
Thompson and Smithson	1226
Leether and Helliwell	1220
Roberts and Hamilton	1214
Moher and Wolfe	1198
Wyatt and Yelland	1194
Bacon and Maynard	1148
Gimblet and Gimblet	1[illegible]
Whitney and Elliott	1055

The singles resulted as follows:

Curvin	744
Rattenbury	731
De Graw	686

(These three win the money)

Cripp	679
Hamilton	666
Smithson	662
Haskill	660
Pearse	651
Elliott	644
King	6[illegible]
Cairns	641
Roberts	[illegible]
Green	640
Cressman	634
Murray	626
Boyd	621
Curry	621
Bacon	620
Buchanan	612
Thompson	601
Oke	601

POSTPONED GAMES IN THE CITY TEN PIN LEAGUE

Two postponed games in the Ten Pin League will be played this week. On Tuesday the Examiner plays the C.G.E. but this game has no effect on the standing. On Thursday the High Rollers clash with the De-Laval. If the High Rollers win one the De Laval and Lawn Bowlers will be tied for second place. If the High Rollers win three the take third place in the league and the De-Laval are out of it. But one the other hand if the De Laval take three they will have undisputed possesion of second place and the Lawn Bowlers will be third, and the High Rollers will be on the outside looking in. This game will be played Thursday night at 8 o'clock and draw a great crowd.

BELMONT CLUB TO HOLD FIVE PIN TOURNAMENT

On Wednesday night the Belmont Club will hold a big five pin tournament. This will be a straight tournament with no handicap and the list of bowlers already entered points to this event being as great, if not greater, than the ten pin tournament they held recently. The boys have been over at the alleys lately practicing up for this big event.

IT'S HARD TO HIT EITHER ONE OF THESE GENTLEMEN

LEFT, WALTER JOHNSON. RIGHT, TOMMY GIBBONS.

Any batter in the American League will tell you it is tough to hit Walter Johnson, the fire-ball king of pitchers. And any fighter—not excepting Mr. Dempsey himself—will tell you it is no cinch to hit Tommy Gibbons, best defensive fighter in the ring. This picture was taken the other day at the Washington park when the fighter went down to the dugout to greet the noted pitcher.

MASSEYS LOST TO GREY BIRDS

A Stubbornly Contested Soccer Game Decided Just Before the Final Whistle—Score Was 2-1.

The C.P.C. Grey Birds Defeat the Masseys by 2 to 1.

A very evenly contested game was the result of the meeting of these two crack Junior Teams on King Edward Park on Saturday afternoon, the Grey Birds winning by 2-1. They introduced a new comer in Lindsay at full back, and his play was a treat to witness.

The Masseys won the toss and Edgar was soon in evidence with a dash up the wing. His centre was met by Lindsay who sent well up the field, Cross testing Saunders, who threw out Naish, out Griffin in possession, and sending in a beautiful shot, which Jenkins cleared at the expense of corner, which went outside. From the goal kick Batley gave to Killenbeck, but his final effort went over the bar. The Masseys were having slightly the best of the argument. Vinit was very busy and placing nicely to Laughlin. This grand young player beat Jenkins. From the centre kick the Grey Birds by a nice combined movement got in close touch with Saunders, Grant relieving with a huge return. The game was fast and exciting, both goals having narrow escapes. Half time arrived, with the Masseys leading by one goal to none.

Upon resuming the Grey Birds faced the game and kept the ball moving by some nice short passing which was a treat to witness. The Masseys defence were very sound. Cooper and Grant were playing a great game and backed by good goal-keeping were able to keen the invaders at bay. The citadel however was captured by the tricky Killenbeck, who beat Saunders with a nice shot. The Masseys, nothing daunted, went at it with a will, and Lindsay was kept busy. Hir returns were a great advantage to the Grey Birds. Both goal keepers were kept very busy and the game was from now until the call of time very even Edgar and Griffin the extreme wing men of the Masseys were conspicuous for some beautiful runs, but their counters often went begging. Just before time arrived Killenbeck started up the field and beating Slaughter sent out to Cross, who sent in a shot which beat Saunders and scored the winning goal. Time was called, leaving the Grey Birds the victors of a very keenly contested game by 2 to 1.

The Teams:

Grey Birds — Jenkins, Lindsay, H. Bradley, H. Hotson, Batley, Feeley, Cross, P. Vinet, Killenbeck, J. Edwards, A. Anderson.

The Masseys — Saunders, Cooper, D. Grant, Naish, Vinet, Slaughter, Griffin, Baker, Laughlin, Goldie, J. Edgar.

Referee — S. Calladine.

ANOTHER SWIMMING RECORD.

OMAHA, Neb., May 11.— John Weismuller, of the Illinois Athletic Club, holder of numerous world's swimming records, clipped two-fifths of a second off his own world's record of 51 4-5 seconds in the 400 yard free style event here last night.

CRICKET CLUB DEFEAT GROVE

Reversed Score On Lakefield School Team in the Return Game at Exhibition Park.

The Peterboro Cricket Club turned the tables on the Grove School Saturday afternoon at the Exhibition Gdounds, the Peterboro players winning out by a margin of 34 runs in a well played match. Coutts carried off the batting honors of the day, turning score of 20 not out. Dyer and Nicholls also took kindly to the Lakefield bowling. For the Grove School, Barnard and Massie once more proved themselves the strongest bat. The play of the Peterboro team showed improvment in all departments especially in fielding. The following was the detail score:

Grove School

Loosemore run out, 2; Barnard c, Dyer b, Langley, 14; Roper, b Thorpe, 0; Fawcett, c Kingsford b Thorpe, 2; Lampman, b Thorpe, 2; Howe, lbw b Thorpe, 2; Massie, c Langley b Thorpe 13; Rainnie, c Langley b Dyer, 2; Christmas, not out, 4; Pedlar, c and b, Langley 7; James c and b, Dyer 1; extras 3; total 52.

Peterboro

Thorpe b Massie, 4; Delafosse b Howe 7; Dyer b Roper 17; Stuart b Roper 2; Langley b Roper 2; Manning b 5; Kingsford run out, 4; Nicholls run out 12; Rigby b Rainnie 0; Coutts, not out 20; Johnson c and b Massie 5; extras 6; total 84.

At a meeting of the Peterboro players held subsequent to the match the following officers were elected for the season.

President—G. Coutts; Vice-President, Rev. Kingsford; Secretary-treasurer, R. N. Stuart; Captain G. R. Langley; Vice Captain, Chas. Thorpe.

GIANTS LOSE TO CARDINALS

St. Louis Win First Two of Series at Home—Carlson Pitched Fine Game For Phillies While Brooklyn Slipped.

ST. LOUIS, May 11.—Driving the first ball pitched by Gearin into the bleachers for a home run, Blades started the scoring for St. Louis, which made it two straight from New York in the second game of the series, here to-day. Hard hitting by both teams and the excellent pitching of Stuart in the pinches featured the game. Score:

New York	010 010 000—2	7	4
St. Louis	110 100 00x—3	7	0

Gearin and Synder; Stuart and Gonzales.

Pirates Blanked

CINCINNATI, May 11.—Carlson allowed eight hits today but his control was perfect and only one Cincinnati runner reached third base, Philadelphia winning the first game of the series, 2 to 0. Luque was hit freely but fast support kept the score down. Score:

Philadelphia	000 001 100—2	10	0
Cincinnati	000 000 000—0	8	1

Carlson and Henline; Luque, Sheehan and Hargrave.

Brooklyn 4, Chicago 5.

CHICAGO, May 11.—Daring base running by Adams and Grantham, coupled with the free hitting of "Dutch" Ruether's offerings enabled Chicago to make it two straight from Brooklyn to-day, 5 to 4. Score:

Brooklyn	000 000 310—4	8	1
Chicago	102 010 10x—5	15	1

Ruether and Deberry; Jacobs and O'Farrell.

The number of married men in America exceeds that of married women, many immigrants having left their wives in foreign countries.

THISTLES WON LEAGUE GAME

Trimmed the Quakers By Five Clear Goals—Lack of Training Is Evident.

The league game between the Quakers and Thistles was played at Nicholls Oval, before a somewhat thin attendance, when the latter defeated the former by five goals to nothing. The Quakers have an excellent team but lack training and were weak in front of goal. Curtis was brilliant in goal for the Thistle.

The teams:

Quakers—Williams, goal; Metcalfe and Butler, full-backs; W. Logan, Pattison and Croft, half-backs; Mayette, G. Logan, Honour, Craig and R. Willshaw, forwards.

Thistle—Crutis, goal; Rae and Anderson, full-backs; Richmond, Dawson and Ross, half-backs; McPhail, Hotston, Melville, A. Williams and T. Williams, forwards.

Referee—J. L. Howarth.

The day was ideal for soccer. After a dilatory start, the Thistle mustered enough players to make an eleven and Quakers at full strength. In the early stages "Wag" Hotston tried twice in succession to open the soring, Metcalfe and Butler in turn intercepted moves by the Thistles attack, and then Melville retaliated by manoevring through the defense, slipped the ball to Richmond who drove a fast low ground shot between the posts for the opening goal. A break away by Honour on the right transferred the play to the other end where the Quakers forwards flashed the ball past the outside posts, when close in on goal. The Quakers continued to dominate the play, and Craig and Logan, with Anderson in close attendance, cut past. A little later a goal was imminent when Melville got clean through, but to his own surprise lifted the sphere over the bar. A long pass out to Mayette saw the outside right shoot across the goal. Craig jumped at the opening, to miss the upright. Geo. Logan repeated the same performance immediately thereafter. He dribbled the ball close up on the defence, tried to pick the far end of the goal. Curtis threw himself across the goal to touch the effort round the post for an unproductive corner. Then Mayette sent over the bar when a goal looked positive. Dawson relieved the pressure. Melville and Croft tackled, the Thistle player gaining advantage, travelled into the Quaker's defence, to repeat "A la" amidst great laughter. A visit to Thistle area saw Curtis in his element, stopping splendid shots from Willshaw, Craig and Logan. At this period, both teams were battling hard to gain a superior verdict, in fact Anderson nipped the ball of Geo. Logan's toe at the opportune moment. Play was hard and the defence players had their work cut out in the respective teams, and the Jags were fortunate to have a goal advantage at half-time. Half-time—Thistle 1, Quakers 0.

Half-Time

The second half was scarcely a minute old when the Thistle added the second goal. By sheer daring, Hotston took the ball down into Quakers' territory, tricked Croft, and although several tackled him he contrived to slip it to Williams, who banged it into the goal, as Williams failed to grasp the sphere properly. Quakers later were in action when G. Logan shot from 20 yards out to make Curtis save in the nick of time. McPhail, Dawson and Ross then added vim to the attack as they drove the forwards up the field. Quaker's defence men held them in check, until a faulty clearance by Pattison left Ross with the ball. He drove hard for goal, Metcalfe headed out, but Williams outwitted Williams with unsaveable shot. Not to be denied, the Quakers made very promising raids on the Thistle goal. Four corners in succession, well placed by Mayette caused a great amount of excitement, while Curtis was kicking, fisting and handling shots from all angles. The Quakers deserved to score but the Thistle goalie was unbeatable. Dawson time and again would beat player after player, then finish very weak in front of the goal, no doubt the timely shoulder of the Quaker's defence preventing a score. Ross was more fortunate later, the half-back let drive from midfield, Metcalfe made a great mistake that gave Melville the fourth goal. From now on the Quakers peppered Curtis in goal but could not find the vacant spot to score. Five minutes to go, Melville added the last goal. Full-time—Thistles 5, Quakers 0.

Goal scorers—A. Williams 2, Melville 2, Richmond 1, of Thistles.

Timely Tips To Amateurs

(Says, Red Faber, Pitcher, Chicago White Sox.)

Figure every player on the opposition a dangerous batsmen. That is the only safe system.

I have lost many a tough ball game simply by letting up on some supposedly weak hitter and have had him crash out a safe hit.

Of course there is very often a decided difference in the ability of the various batters. Most pitchers are weak hitters, yet it is foolish to consider them too lightly.

Some pitchers have the faculty of only working their best in the pinch. Except when working carelessly on a weak batter I have always made it a point to bear down on every pitch.

Of late years I have got over the habit of figuring certain hitters easy, but I still keep putting my stuff on each pitch.

Unquestionably it is harder on the pitcher, but each one of us has certain peculiarities. And while I do not recommend my style in this respect, still it is often best to work along original lines. It is at least safer.

DO YOU KNOW BASEBALL?

By BILLY EVANS

QUESTIONS

1. When is the batsman automatically out on strikes?
2. What happens when the batsman strikes at a ball, but misses, and the ball touches some part of his person.
3. What is the proper ruling when the batsman interferes with the teacher when a runner is stealing second?

ANSWERS

1. The bataman is automatically out on strikes if first base be occupied by a base runner, and the third strike be called, unless two men are already out.
2. The ball becomes dead and no runners can advance on such a play.
3. The batsman is out if he interferes with the catcher trying to get a man stealing second. The runner returns to his original base, which is first.

Beat Noted English Star

L. A. CLARK.

Pitted against some of the best sprinters in the land, including Eric Liddell of Edinburgh University, British champion, L. A. Clark, of Johns Hopkins, shot to the front and ran away with the 220-yard dash in the Penn relays.

OTTAWA MOURNS MAYOR'S DEATH

Henry Watters Died Saturday After Illness Resulting From Ptomaine Poisoning.

OTTAWA, May 11. — All the capital is in mourning to-day for the death of its mayor, Henry Watters, who succumbed Saturday afternoon to an illness brought on two months ago by an attack of ptomaine poisoning. The mayor was in his 71st year.

Although Mayor Watters' illness in March was not considered serious it was thought best that he give up his official duties in order that he might rest. He became steadily worse until a few days ago his condition was reported as serious.

Mayor Watters served only two months in the office to which he was elected at the beginning of the year. He had practised his profession as a druggist in this city for over fifty years and at the time of his death conducted one of Ottawa's largest drug dispensaries.

The late Mayor Watters was prominently identified with the work of the Ottawa Reform Association. He was president and vice-president of the association for a number of years and was considered for the Liberal nomination for West Ottawa in the last provincial elections.

Mayor Watters was president of the Eastern Ontario Branch of the Retail Merchants' Association of Canada and took an active interest in the affairs of the branch.

He is survived by five daughters.

SCHOOL REPORT

MARMORA, May 12.—The following is a report of the Marmora Separate school for the month of April:

Sr. IV—Lorne Forestel, Dorena Gehan, Hugh Brady, Edward Hughes.

Jr. IV—Fergus Murray, James McGrath, equal. John Finnegan.

Sr. III—Mary Flynn, James Auger, Benedict O'Connor, Kathleen Reynolds, Gordon Burns, Willie Reynolds.

Jr. III—Margaret Murray, Vincent Flynn, Michael Finnegan; Mary Maloney, Annie Maloney, equal.

Sr. II—Margaret Flynn, Mildred Finnegan, Mary Murray, William Shannon, Rita Deacon, Joseph Crawford, Verile Flynn, Madeline Reynolds, Frank Burns, Roger Provost, Alfred McWilliams, Donald Auger.

Jr. II—Mary Ryan, Edward Flynn, Bernadette Maloney, Loretta Reynolds, equal; Mary Kelly.

Sr. I— Madeleine Flynn, Josie Shannon, Margaret Johnson, Cecil Lyons, Tom Shannon.

Jr. I—Tom Hughes, Rose Auger, Basil Flynn.

Primer — Marguerite Reynolds, Bert Johnson, Anna Shannon, Cecelia Flynn.

THE PENDULUM.

MISTRESS— Mary, the master came home very late last night. Can you tell me what time it was?

MAID —Please, ma'am, I don't know exactly; but when I got up this morning master's overcoat was still swinging backwards and forwards on the peg.—London Answers.

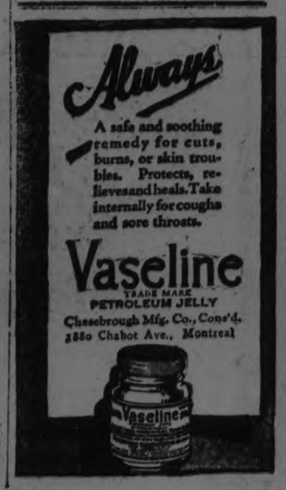

Capitol Entertainment

Today-Tues.-Wed.

"THE DAWN OF A TOMORROW"

A GEORGE MELFORD PRODUCTION

PRESENTED BY ADOLPH ZUKOR and JESSE L. LASKY

With Jacqueline Logan, David Torrence, Raymond Griffith

Shattered souls mended through faith! A great big story of old London---of the slums and of high society, and how one of England's great men was saved by a girl from the streets! From the novel and play by Frances Hodgson.

VAUDEVILLE

Crouch-Richards Four

Presenting their novel musical offering entitled

"COLONIAL DAYS"

TEN DEAD AS RESULT OF A DEMONSTRATION

Germans Goosestep Ber for the Mighty Wa-Lords--Many Arrests.

(By Carl D. Groat, United Press Staff Correspondent.)

HALLE, Germanyl, May 12. — Ten dead, several seriously injured, and more than 500 arrested, was the toll of yesterday's mighty monarchist demonstration in which 70,000 goose-stepped in parade past General Ludendorff and the ex-Kaiser's son, Oskar.

They were Communists attempting to interfere with the demonstrations, who paid with ther lives for the attempt.

Police from behind barries poured a volley into a Red mob, which marched on the outskirts of the city.

Folkist speakers advocating a return of Monarachists in such phrases as "We never will rest until we again have a Kaiser," harangued cheering throngs at the Halle race track.

It seemed like pre-war days as the strains of "Deutschland Uber Alles" were lifted by the throng.

Halle was bright with colors of the old Monarchists, not a single Republican Germany nor a red banner to be seen.

Col. Duesterberg sent a responsive thrill through the crowd at the monument when he exclaimed:

"We intend here again to form a mighty Kaiser's empire."

Outside the gates of the city, the Communists were bearing in vain against the police bulwarks.

At the level green sward of the race track legions of Fascisti were marching with sharp cries of "Hoch, Hoch, Hoch."

Prince Oskar, Ludendorff, Admiral Scheer, General Maercker and other Royalist notables stood at attention in the grandstand as the ranks swept past. Iron crosses and Imperial decorations sprinkled the breasts of full dress uniforms.

The familiar Pickel Haube of the Imperial armies glittered in the sunshine.

Some of the marchers in their enthusiasm used canes and umbrellas as they were swords and rifles.

The Communists after they had carried away their dead and wounded, who fell when the police opened fire, were rounded up and many of them were locked in a small park on the outskirts of the city. Many of them were freed during the night, a majority of the prisoners proving to be mere youths.

CANADA LIFE.

Important Official Changes.

At a meeting of the board of directors of the Canada Life Assurance Company, held on the 9th inst., Mr. Leighton McCarthy, K.C., was elected a vice-president of the board and geenral counsel of the company.

At the same meeting Mr. T. G. McConkey was appointed general manager of the company. Since 1911 Mr. McConkey has been the company's general superintendent.

Mr. J. A. McLeod, general manager of the Bank of Nova Scotia, was also elected a director.

Mr. McCarthy was also elected a director of the Central Canada Loan and Savings Company and a director and a vice-president of the Toronto Savings and Loan Company.

BISHOP WALSH DEAD.

PORTLAND, Me., May 12 (Canadian Press). — Right Rev. Louis Sebastian Walsh, Roman Catholic Bishop of Portland, died to-day of cerebral hemorrhage.

BELLEVILLE JUNIORS LOOK LIKE WINNERS

BELLEVILLE, May 12. — Junior baseball team candidates had a snappy work-out Friday night at the High School grounds. As one looks them over one comes away each time more firmly convinced that they will cut a wide swath in the junior series this year. The infield is real classy, to say the least, and if they can hit then the other pitchers in this league will holler for relief.

The outfield has had no chance to show its real worth, but this week will be different. The works will move to the Fair Grounds on Tuesday night and from then on till the season opens batting practice will be the order.

Fifteen men are to be carried, including three pitchers, two catchers, five infielders, five outfielders.

BELLEVILLE INDIAN SOLD TO BINGHAMTON

Johnny Williams, erstwhile pitcher for the Grand Trunk ball team of Belleville and during the spring training and part of the campaign with Rochester, of the International League, as a professional, has been sold outright to the Binghamton Club of the Tri-State League. This report emanates from the secretary's office of the Rochester Ball Club.

He was loaned to the Pittsfield club some time ago, but they having no use for him, returned him to Stallings, who has finally disposed of Williams. The road is sure rocky in professional company.

NEW ARRIVALS HERE.

Three new arrivals in Peterboro are Alex. Constable, of Aberdeen, Scotland; M. T. Millbank, of Toronto, and H. G. Sheppard, who have taken positions in the sign department of J. J. Turner & Sons, Ltd.

REGENT MONDAY, TUESDAY AND WEDNESDAY

D.W. Griffith's Masterpiece

WAY DOWN EAST

STARRING LILLIAN GISH AND RICHARD BARTHELMESS

Special Music by Ken Blood's Orchestra — Vocal Selections by Mrs. Doig

The First Time Ever Shown at These Prices — Mats. 10c-15c, Eve's. 15c-20c

Feature Starting at 8 o'clock - Doors Open at 7.30

OWNERS HAVE A FINGER IN PIE OF HOMEMAKING

Building Permits Totalled $5,290 in First Week in May--Many Residents Doing Their Own Building, or Helping.

ANOTHER NEW HOUSE

One permit for a new dwelling was taken out in the first week in May, covering a house on Homewood avenue to be built by Fred H. Rowan at a cost of $3,000. The usual spring epidemic of garage building is under way, permits for six having been let last week, one of them a double garage. They are at 176 London stret, H. Gainey; 430 Park, A. J. Eaton; 487 Gilmour, John Corkery; 505 Rubidge; 560 Homewood, S. A. de Laplante; 471 King, Nelson Pogue.

The total value of permits issued for the first week in May was $5,290, most of the twenty-one permits being for repairs and re-roofing. Two were permits to move houses, and they indicate strikingly the ease with which difficult feats are assimilated as every-day affairs. A few years ago when a house was moved from one location to another in Backyard, New Mexico, every paper in the country carried at least one picture and a half a column of descriptive matter. Today, when Dr. W. T. Holloway takes out a permit for moving two houses at 183-185 London street, he writes on the application, "Just moving two houses to different location." One can imagine after the first pyramids had been built, one of the later Pharaohs ordering his few thousand slaves to "Just throw up a pyramid."

Reg. H. Turner is in the moving business this month, too, according to the building permits, which record his moving a store building at the corner of Wescott and George, at a cost of $500.

Many Amateurs.

A visit to some of the work in progress in the city shows that probably the majority is being done wholly or partly by the owners. Not in every case is this through a desire to save money in building, but in many cases the amateur builders wishes to have a hand in building his own nest. Many are finding that a supply of tools, lumber and nails does not make a carpeter, and men who can make perfect strikes on the golf links or who made records for hitting the pill on the baseball diamond are suffering from bruised fingers through their inability to hit a nail straight.

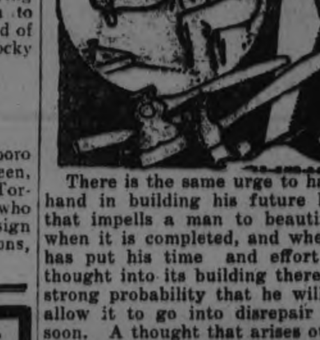

There is the same urge to have a hand in building his future home that impells a man to beautify it when it is completed, and when he has put his time and effort and thought into its building there is a strong probability that he will not allow it to go into disrepair very soon. A thought that arises out of this is that a home owner can increase the cash value of his property greatly by devoting a few hours to its improvement. When a man owns his own home he is naturally interested in making it a better place to live. He wants it a little more home-like; so he spends part of his vacation and many odd moments each day at such "homey" tasks as repairing the doorstep, painting the house, trimming the trees or planting a bit of shrubbery.

By doing these things he not only builds a better home for his family, but the resale value of the property is materially increased, which makes the property a better investment. An improvement that costs a few cents may add a few dollars to the house, and one that costs $300 may increase the value of the house $1,000. Every man has a certain amount of spare time every day, and a great many in Peterborough are evidently turning it to account in either building their homes or in improving them.

A Toronto Chinaman Found Dead In Store.

TORONTO, May 12.—(Canadian Press.)— Ching Chong, 24 years old, was found dead in the basement of a store on Yonge street last night. Chong's body was hanging from a rope, which, police say, he used to end his life. The body was found by Boo Bing.

HELD SUCCESSFUL SALE.

The Ladies' Aid Society of Park Street Baptist Church held a very successful sale of sewing, fancy work and home-made cooking on Saturday at the George Street store formerly occupied by F. Marino. The president of the society, Mrs. F. A. Kidd, had charge of the sale of sewing and fancy work, with Mrs. Roy Pilling and Mrs. O. Masters; Mrs. H. Campbell had charge of the sale of home-made cooking, and Mrs. A. Follis and Mrs. W. G. Batley acted as treasurers.

THEATRES

AT THE ROYAL

"DONT MARRY FOR MONEY"

Nine Known "Names" Each with a Faithful Fan Following Vitalize Splendid Society Story

Nine known "Names," each a personality that is a synonym for success, constitute the cast of "Don't Marry for Money,' the most recent of the series of "adult emotion" pictures sponsored by L. Lawrence Weber and Bobby North, which will be shown to-night at the Royal Theatre.

House Peters, Rubye De Remer, Cyril Chadwick, Christine Mayo, George Nichols, Hank Mann and Charles Wellesley, all on one roster, give definite assurance to those who know who's who on the screen that here indeed is a cast whose assemblage can do naught but deliver a series of artistic performances and under the gifted direction of Clarence L. Brown, these nine mosaics of characterization form a pattern, which in very truth is a pattern of a picture for other directors, less gifted, to imitate in a hopeless endeavor to emulate.

"Dont' Marry for Money" sounds a warning, as its title would indicate, to the credulous and the unworldly who are innocent and unsophisticated enough to believe that the possession of wealth is a panacea for the cure of all the ills that flesh is heir to.

A poor girl marries a man for his money. He gives her gifts beyond the dreams of avarice. She tries to make herself believe that she pays in full by a perfunctory performance of her matrimonial obligations, but there's the Devil to pay too—through her guilty conscience, which makes her an easy prey to a coterie of clever crooks who take advantage of the fears which her conscience plagues her with.

Enmeshed in a social scandal through her reckless disregard of her husband, careless of his opinion, because she had married him for his money, too late she realizes his sterling worth, too late she realizes it is really he, not his money, she loves.

How she wins him back with the world against her makes "Don't Marry for Money" a picture one reall cannot afford to miss.

ROYAL GETS MASSIVE TOURNEUR PRODUCTION, "TORMENT," THURSDAY

Thrills, breath-taking spectacles and poignant drama are mixed with a fascinating love story in the splendid photoplay which the Royal Theatre will offer to its patrons next Thursday, Friday and Saturday.

It is the M. C. Levee presentation of "Torment," filmed under the masterful direction of Maurice Tourneur and released by First National with an exceptional cast, including Owen Moore, Bessie Love, Joseph Kilgour, Jean Hersholt, Morgan Wallace, George Cooper and Maude George.

The story deals with the efforts of a band of international crooks operating from America to steal the Russian crown jewels, and unfolds the romance and reformation of one of its members.

High lights of this vivid drama include scenes from the Russian revolution, a train robbery and the Japanese earthquake.

The production is particularly well named owing to the torment, mental and physical, that its leading characters go through.

It is picturesque, exciting, and through it all runs a theme that will linger long in the memory of all who see it.

"Torment" is worth while. It is superior entertainment in all that the word implies. And that is putting it conservatively.

AT THE REGENT

GREATEST OF SCREEN PLAYS TO COME HERE.

Announcement Made That D. W. Griffith's "Way Down East" Will Come to the Regent Theatre.

Announced as the most remarkable production with which the name of David W. Griffith has yet been associated is his "Way Down East," made from the famous stage play of the same name and which will be shown in this city for the first time at the Regent Theatre, beginning to-night, for a run of three days.

As is expected, the usual Griffith effects and embellishments are said to be found in this latest work in abundance. It will be presented here with an augmented orchestra furnishing musical accompaniment which even the most spectacular of stage offerings could hardly afford to offer on tour; disgressing from the stage version he will take his audience from the simplicity of countryside to the lavishness of city mansions and thus display in a new series of color schemes an array of elaborate gowns and surroundings typical of wealth. At the end will come the famed terrifying New England blizzard and the break up of the ice gorge in the Connecticut River, scenes which in other cities have made audiences grip their seats.

Mr. Griffith has set for himself such a pace and a standard to follow that he must need supply the most wonderful in spectacle and the most finished in production. However, there may be those who in anticipation of such things, overlook the greatest of achievements of this master artist in screen production. Griffith seized upon "Way Down East" and paid a pretty sum for the screen rights alone, not for the spectacular opportunities it offered. Any play that can enjoy a vogue among American theatregoers for a period of more than twenty years possesses something more than pastoral humor and striking scenes and "Way Down East" has even in times when most stage offerings had hard sledding.

That the pure love of Anna Moore, her betrayal and subsequent sufferings were the big thing in "Way Down East" and is what has made it endure through all these years, there can be no doubt. It was this that appealed to David W. Griffith in selecting it as his medium of production. Her story is that of a woman from time immemorial and Griffith has spared no effort to bring this forth in all the strength of his vision and art. In doing so he has moulded a moral for mankind and strikes home to the so-called stronger sex a lesson which has often been forgotten as concerns a single standard for male and female, probably since the age of sin.

To Lillian Gish has fallen the task of essaying AAnna Moore for the screen and very likely to posterity. Hers is a more far-reaching and human Anna Moore than the spoken stage drama could permit and is such a person as has existed almost from the time of Mother Eve and existed in every community on earth where flourishes the varity and egoism of humanity and the innobility of man. That Miss Gish has made the most of her opportunity in the role is probably best attested by the fact that in New York alone the leading actors and actresses of the day have flocked not once but twice and thrice to view her work and marvelled at the same.

AT THE CAPITOL

CROUCH RICHARDS FOUR IN MUSICAL OFFERING AT CAPITOL TO DAY.

The Crouch-Richards Four offering their novelty musical act, "Colonial Days," will be the vaudeville attraction at the Capitol Theatre, today, Tuesday and Wednesday. This quartette will present some excellent harmony singing, as well as solo selections.

'STRONGHEART,' THE WONDER DOG, COMES TO CAPITOL ON THURS., FRI. AND SAT.

Every lover of dogs should see Strongheart, the greatest canine on the screen in his newest and most exciting picture, "The Love Master," at the Capitol next Thursday, Friday and Saturday. In this picture, Strongheart is supported by his 'wife', Lady Jule. This is her first appearance in pictures with her mate.

"THE DAWN OF A TOMORROW" IS GREAT STAGE SUCCESS

Paramount promised us, and George Melford in his latest production, "The Dawn of a Tomorrow," which opens at the Capitol to-day, has given us an even greater success than both "The Light That Failed" and "Flaming Barriers."

He has produced the picture with an all-star cast, headed by Jecqueline Logan and including David Torrance, brothr of Ernest; Raymond Griffith, leading man; Guy Oliver, popular character actor; and Marquerite Clayton, one of the most beautiful blondes in pictures. Miss Logan, Torrence and Griffith have featured roles.

The story is a love melodrama by Frances Hodgson Burnett—a popular novel and successful stage play. The settings are the drawing-rooms of London society, behind the scenes in British politics, London on a foggy night, the Limehouse river front, the slums of Cheapside.

It's human and wholesome, with many melodramatic high-spots, one of the most interesting films we have ever seen.

And Jacqueline Logan—she just reaches right into the hearts of her people in her characterization of Glad.

CRESCENTS PRACTICE

The Crescents will practice at Riverside Park on Tuesday and Thursday afternoons of this week at 6 o'clock. All players looking for a work-out are welcome.

The giant beese of India build honeycombs 18 feet high.

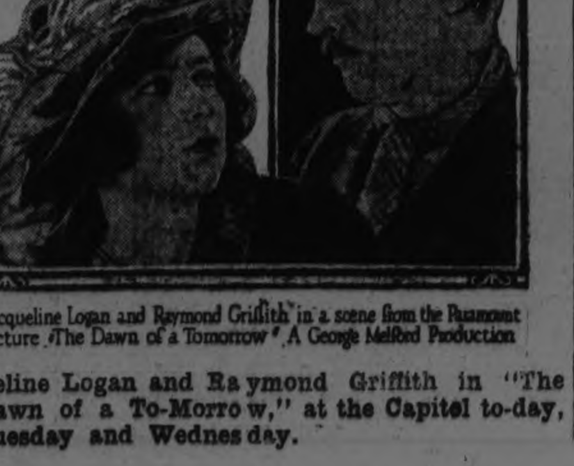

Jacqueline Logan and Raymond Griffith in a scene from the Paramount Picture "The Dawn of a Tomorrow" A George Melford Production

Jacqueline Logan and Raymond Griffith in "The Dawn of a To-Morrow," at the Capitol to-day, Tuesday and Wednesday.

ROYAL

TO-NIGHT AT 8 P.M.

An Outstanding Production that will Create Town Talk

B.P. FINEMAN [in association with Adolf Ramish] presents

Don't Marry For Money

with House Peters

Story by Hope Loring & Louis Duryea Lighton — Clarence L. Brown Production

Distributed by L. LAWRENCE WEBER & BOBBY NORTH

Extra Added Attraction Half Hour Western

2 ADDED COMEDIES 2 | NOVELTIES

Matinee Daily 2.30 - Evenings 8 p.m.

10c and 15c — 20c and 25c

Next Attraction Maurice Tourneur production "TORMENT" Fast as lightning

ROYAL PICTURES "FAR ABOVE PAR!"

SERVICES AT THE CATHEDRAL

With unmistakable zeal, devotion and fervour, the week's renewal of the Mission closed for the women of St. Peter's Parish, on Sunday afternoon at three o'clock.

On Saturday evening Father De Coste spoke very sympathetically on one who is dear to every Catholic, the Blessed Virgin Mary, the mother of God, our spiritual mother. He exhorted his hearers to strive to imitate the life of our Blessed Lady, her purity, her humility, her charity, her perseverance. Jesus Christ, her Divine Son, gave her to us for our mother in the last hour of His agony on the cross, hen He said to His apostle St. John, "Son, behold thy mother." The life of our Blessed Lady should be the model of our lives, for she has taught us how to perform the ordinary duties of life extraordinarily well. It is the constant strain upon our charity, humility and patience which comes into the Christion home every d., that wears us out. She has taught us how to sanctify this daily routine of duties.

Predestined by God from eternity to be the Mother of His Divine Son, she was conceived immaculately free from all stain of sin; she remained sinless throughout her life, increased her merit by her devotion t God's service, and at death was assumed into heaven. Pray to her fervently for help. She is our most powerful advocate, and is above all the angels and saints. She has a mother's love for us, and a mother's influence with her Divine Son.

On Sunday afternoon Father Crowe preached the final sermon to the women, and made a fruitful appeal to them to persevere in God's service. He impressed upon each and all that they should not only avoid sin and the occasion of sin but that they should be active in doing good. The service closed when the whole congregation in earnest voice renewed their baptismal vows.

The Men's Renewal of the Mission.

On Sunday evening the men of the parish came out in full strength to spend the coming week in meditation on the eternal truths.

Father McCann made a strong personal appeal to each man present to think seriously on the one thing necessary, the salvation of his immortal soul. "What shall it profit a man if he gain the whole world and suffer the loss of his soul?"—Mark viii:36.

It is necessary of course in these days that we be active in worldly pursuits; we must live and provide for our own, but we must take care not to become wholly engrossed in the things of the world to the detriment of our immortal souls. In all things remember first that your soul is priceless, made to the image and likeness of God, the very perfection of God's creative act of love here below.

If you wish to arrive at some estimate of the value of your immortal soul consider the lives of the saints and martyrs and try to picture to yourself how they toiled day and night to serve God, and how fearful they were of the remotest risk in their eternal salvation. Consider the activity of Satan, who goes about continuously, tirelessly, seeking whom he may ensnare. Consider the passion and death of Jesus Christ. Consider the love of God the Father, who gave up His only begotten Son to the death of the cross, for your redemption.

Our life we may say, is a bridge made up of seconds supported by God's providence. Not a single second is our own; we may be called to an accounting at any moment.

If you put your mind entirely on earthly things you may acquire influence, fame and wealth, but if in doing so you neglect your soul then what an awful price you have paid. There will come a time when no one in this world will ask who or what you have been, how you died or where you were buried; what is more no one will care.

You are reasonable men. I place the matter before you in a reasonable light. I ask you to consider the question in a sensible manner.

There is a time to Stop, Look and Meditate—a time to take an inventory of your state to see how your credit stands with heaven. You know the landmarks on the road to heaven; you recognize the milestones on the road to hell. Be honest with yoursel..s, and ask squarely the question:

"What shall it profit a man if he gain the whole world and suffer the loss of his soul?"

The Mercantile Schedule

First Half.

May 20—Bankers vs. Westclox.
May 22—Quakers vs. Examiner.
May 27—Lock Works vs. C.G.E.
May 29—Bankers vs. Examiner.
June 3—Westclox vs. Lock Works
June 5—C.G.E. vs. Quakers.
June 10—Lock Works vs. Quakers.
June 12—Westclox vs. Examiner.
June 17—Bankers vs. C.G.E.
June 19—Westclox vs. C.G.E.
June 24—Westclox vs. Quakers.
June 26—C.G.E. vs. Examiner.
July 3—Quakers vs. Bankers.
July 8—Quakers vs. Lock Works.
July 10—Lock Works vs. Examiner

Home team to be decided by a toss of the coin.

AMERICAN GLOBE FLIERS MAY BE GIVEN NEW PLANE

WASHINGTON, May 12 (Canadian Press). — Major Frederick L. Martin and Sergeant Harvey may be given another plane and started in pursuit of their comrades in the round-the-world flight, as soon as the necessary arrangements can be made, Air Service officials said to-day.

ROBERT BORDEN IS ON BOUNDARY COMMISSION

BELFAST, May 12 (Canadian Press).—The London correspondent of The Northern Whig says he is informed in official quarters that Sir Robert Borden, former Canadian Premier, has been requested by the British Government to act as chairman of the Irish Boundary Commission, and that his conditional acceptance has been received.

LOCALS

DR. T. P. McCULLOUGH,
Eye, Ear, Nose and Throat Specialist, 166 Brock St., Phone 36W. dtf

REMOVING RUST.

Fine emery paper will remove rust and roughness from irons. Sweet-oil or rottenstone will clean them.

SOFA CUSHIONS.

Sofa cushions that are intended for use should always be made of material that is easily cleaned and is pleasant to the touch.

PHONOGRAPHS REPAIRS.

T. Griffin, 124 Park street, opposite C.G.E. Phone 2163W. Prompt attention. 13d124 1950

VOCAL RECITAL.

By the pupils of Miss Ina Allen on Monday evening (to-night), at eight o'clock, Conservatory Hall. Silver collection. 1d-112

SOCIETY IN BUSINESS.

Miss Blanche Strebeigh, daughter of Mrs. Jerome Napoleon, Bonaparte, and prominent in society, has become an automobile saleswoman. She's the first auto saleswoman on Broadway, New York.

NOTICE.

Ladies' tailoring and dressmaking, Madame Pettit, formerly 213 King street, has returned from Europe and started business again at 262 Hunter street, corner Bethune street. 3d-115-2821.

WOOD FOR SALE

Hardwood Slabs cut 12 inches, per 1-2 cord $6.50 soft mixed slabs cut 12 inches, per load $4.50. This wood is perfectly dry. 'Phone 1937.—W. J. Fitzgerald, Park and Romaine street. 26d 115 1400

PETERBOROUGH MALE VOICE CHOIR PRACTICE.

Every member please be on hand to-morrow evening at 8 o'clock sharp for final rehearsal for community concert on Friday evening. Please meet at J. M. Greene Music Studio. It is urgent that all members be on hand. Please bring music.

TENNIS RAQUET RE-STRINGING.

Tennis Raquets re-strung; Tennis Gut Reviver, and a complete assortment of Tennis Supplies. White's Cycles and Sports Ltd., 212 Charlotte street. Open evenings. 12-1416

THE EMPIRE'S BONNIEST BABY.

It may be yours. Arrange for an appointment to have the photograph taken this week. The time is short. Contest closes May 31st. Telephone 368 and our closed car will be sent for you. The Roy Studio, 140 1-2 Hunter street. 6d.

DO YOU NEED AN ACCOUNTANT?

If you want your books audited or adjusted; if not satisfied with your book-keeping system; if you want your income tax return prepared for this or other years, or want some dispute adjusted, H. K. Middleton. Phone 911. dtf

CARD OF THANKS.

Mrs. Frank Guerin and family wish to thank the Staff and Employees of the Quaker Oats Co., the Grafton & Co., Barries, Ltd., the Otonabee Woollen Mills and all others for flowers and the many kindnesses rendered during their recent sad bereavement.

M. COOPER, BARBER, 369 GEORGE STREET, SOUTH

Gent's hair cut 35c.; Ladies' hair bob, 25c.; boys' and girls' hair cut, 25c and 20c. Pencil and eraser given away with each hair cut. Head rub with Luxo, Eau De Quinine, 15c. Egyptian shampoo, 25c. Scott Minoralava mud massage 35c. 3d-114-2805.

T. S. & S. CO.

Carry a stock of ribbons for all makes of typewriters. We guarantee them and have never yet had a complaint. It will pay you to get our prices before ordering. We also sell, rent and repair typewriters. Our work is right and prices very reasonable. We are here at your service and solicit your business.

Typewriter Service & Supply Co., 332½ George Street. 'Phone 229-W. dtf

FUNERAL NOTICE.

From Mount St. Joseph there took place this morning the funeral of the late Rev. Sister M. (Dionysia) O'Connor, one of the senior members of the community of St. Joseph's, Peterboro. The deceased had spent the greater part of her religious life in the schools and orphanages of the West. Relatives present at her funeral were two brothers, Messrs. W. B. and John O'Connor, of Whitby, and Rev. J. O'Connor, of Toronto, a nephew.

TOPS FOR CAR OR TRUCK.

Auto top and cushion covers of all makes and models fitted to your car; also truck tops, cushions and windows. Buggy tops recovered and repaired.

The undersigned has followed the carriage trimming trade in Peterborough for forty-five years as a specialty, and can assure satisfaction to all comers. Call at 464 George street. G. R. McCrea. s-tu.-135.

CHANGES IN TIME TABLE.

Daylight saving in Toronto makes it necessary for the C. P. R. to change the local time-table effecting the following trains commencing May 18th:

Port McNicholl train, now leaving at 9.35 a.m., will leave at 9.45 a.m.

The Ottawa-Toronto train now leaving at 5.16 a.m., will leave at 4.25 a.m.

The Montreal-Toronto train, now leaving at 6.01 a.m., will leave at 4.58 a.m.

The Toronto-Ottawa train now arriving at 1.55 a.m., will arrive at 1 a.m.

WEDDING BELLS

GRAHAM—BROWN.

A very quiet but pretty wedding took place Saturday afternoon, May 10th, at 3 o'clock, when Cathrine Brown, of Mount Pleasant, and William Leslie Graham, of Peterborough, were united in the holy bonds of matrimony by the Rev. M. C. MacKinnon, M.A., B.D., at Knox Manse. The young couple will reside in the city.

OBITUARY.

ELIZABETH COUCH.

The death occurred this morning of Elizabeth Couch, wife of W. C. Barrie, of 520 Chamberlain Street, in her 66th year.

She is survived by her husband, two sons, Charles of Toronto and Frank of this city, and three daughters, Mrs. J. Pilling and Mrs. F. Russel of this city, and Mrs. Harvey Smith of Port Hope.

The funeral will be held on Wednesday at 2.30 o'clock from the late residence, 520 Chamberlain Street. Rev. C. W. Rose will officiate.

Society

Colonel and Mrs. T. J. Johnston announce the engagement of their daughter, Margaret Luella, to Mr. Roy M. Porter, son of Mr. and Mrs. W. J. Porter, the marriage to take place the latter part of May.

Mrs. Amelia Tyrer, who returns to her home in England on Thursday of this week, was entertained at a farewell party given by a number of her friends on Friday evening, at the home of Mr. and Mrs. C. E. Jamieson, London Street. High tea was followed by a bridge evening, when prizes were won by Mrs. R. J. Grant and Mr. Jno. Dishart. During the evening, Mrs. Tyrer was presented with a parting gift by her friends, in a special bridge box of chocolates, bridge cards and score sheets.

Mrs. Stubbs, Water Street, went to Toronto yesterday (Sunday) on account of the serious illness of her little grandson, Edgar Stubbs.

Mrs. Gill and Miss Nellye Gill, of Toronto, are guests during their stay in the city of Mr. and Mrs. W. H. Hill, Brock Street.

Q.M.S. Borland of Kingston, is in the city visiting his mother, on Murray street.

Mr. Biffor Ranger and Miss T. Follis spent a social evening at the home of Miss Lorretta Galvin, George street North.

Another honour gained in the competitions of the recent Toronto Festival of Music that has an indirect relation with Peterborough, was the winning of first prize for Public School Choirs, in junior and Senior Third Grades, by the choir of the Bedford Park School, Toronto, under the direction of Miss Isabel Baird, daughter of Mr. George Baird, 658 George Street. Miss Baird is on the teaching staff of the Bedford Park School. The shield for the school and the gold medal for the directress, gained in this competition, will be exhibted in a local window during the week, along with the shields and medals on view in connection with the coming concert on Friday evening, when the Peterborough Symphony Orhestra and the Male Voice Choir will give a community festival of music in the Grand Opera House.

A PROGRESSIVE MAY VOTE NAY ON BUDGET

GALT, May 12 (Canadian Press). —William Elliott, Progressive M.P. for South Waterloo, who was home for the week-end, said to-day that he was hesitating about voting for the Budget because two Cabinet Ministers, Hon. Charles Stewart and Hon. Mr. Motherwell, had said the Budget was the first step towards the abolition of protection, and therefore looking to the interests of his constituency, which included working men, manufacturers, and farmers, he was considering where that policy would lead. He was in favour of low tariff, just as low as would let industries succeed. He felt Canada needed the tariff.

He predicts that the next Federal election will be the greatest Canada has ever seen on tariff. He favoured a permanent tariff commission, and said there was no doubt the Budget would carry.

IMPROVISED BROILER.

If you do not have a broiler with your range you can make a pan broiler by cooking your meat in a hissing hot skiliet or griddle and turning often as in broiling.

BLUNDERS

WHY IS THIS WRONG?

Thousands of letters are delayed in delivery from two to ten hours in big cities because business men do not place their return street address on letterheads and envelopes. Even though a company may be an important one, all postal employees do not have its address committed to memory. Consequently its mail will surely be delayed if persons who must reply to its letters are given no street address.

For the Home!

Cut Glass of exceptional cutting — brilliancy that can only be obtained from using genuine Belgian blanks.

The qualities are always found in any Cut Glass bought from Warne's. We are showing some very new pieces at reasonable prices.

WARNE BROS.
"Diamond Hall"
349 GEORGE ST.
'Phone 880

EXTREME CARE MAKES SILENT PERIOD SILENT

Noted Engineer Tells How Elimination of Broadcasting Noises Is Accomplished.

BY L. C. F. HARLE

When the broadcast engineer lays out his station, he must see that no sounds exist in the studio except those which he wishes to broadcast.

He makes his studio walls very thick and of very dense material. He lines the inside of his studio with some sound-absorbing material.

Even then he may have rotating machinary, the vibration of which gets into his studio through the vibration of the building. He supports the machinery on elastic material, such as heavy sheets of cork or rubber, and finally gets his studio free of noise.

He then faces the problem of transmitting his broadcasting program with absolute fidelity. How much he loses of the original music in one phase of his problem which he solves through the design of equipment which will produce all sounds without the slighest departure from their original nature.

An essential part of such apparatus is a distortionless microphone which converts the sound into electrical energy. Microphones are extremely inefficient and require that the electrical energy which they make available be greatly amplified.

Slight Noises

The amplifying system multiplies the energy from the microphone several billionfold before it delivers it to the antenna system. If accidental noises enter the earlier stages of such an amplifying system, they may be extremely minute and still be sufficient to utterly destroy the nature of the sound which is being amplified.

To overcome these, the broadcast engineer makes all electrical connections permanent. He makes all parts which support current-carrying conductors of the finest grade of insulating material, and he keeps his amplifier system warm by artificial heating so that no condensation of atmospheric moisture can occur.

To eliminate the influence of nearby electrical disturbances requires different treatment. He accomplishes this by completely housing the entire system in an absolutely continuous metallic housing. His microphone is enclosed in a metal casing. His amplifier and batteries are in a metal-lined cabinet and all interconnecting conductors are enclosed in flexible metal tubing.

Sending Troubles

There remains the problem of applying his sound energy to the radio frequency transmitter and sending it off without the addition of any noises. When he listens to his station he will probably hear irregular crackling or crunching sounds, or musical hum, or both.

If the former, some irregularity in the operation of his equipment is taking place—mechanical shock, improper insulation, or moisture. He corrects these as he did in the amplifier.

Elimination of the hum is a bit more difficult. The cause invariably harks back to the source of power.

CIVIC ELECTION IS REQUIRED IN OTTAWA

OTTAWA, May 12 (Canadian Press). — The death of Mayor Waters will necessitate an election to fill the vacancy, as the Municipal Act provides for new election in the event of a vacancy before the 1st of July.

Should one of the present Controllers be elected, the vacancy on the Board of Control would be filled by the City Council forthwith, the appointee not necessarily being a member of the Council.

MOST BEAUTIFUL SPOTS.

The three roads running through the most beautiful spots in the country are said to be the Columbia River Highway in Oregon, the Storm King Highway overlooking the Hudson River in New York, and the Lackawanna Trail from Delaware Water Gap through the Pocono Mountains in Pennsylvania.

MONEY DOES WORK FOR CAR MAGNATE

A Man Earning $4000 Per Year is Practically in the Same Boat as a Man Earning $100,000 a Year.

It must make Henry Ford dizzy when he rounds up a flock of adding machines and figures out what he is worth.

The Ford Motor Company, in its latest financial report, reveals that its earnings were at least 82 million dollars during the twelve months ended February 29.

This is equivalent to 4 per cent interest on more than two billion dollars—which figure may not be far from the real total of the Ford fortune, on the basis of earning power.

* * *

Along this line, you can do some interesting figuring about yourself. Take your income for a year. Multiply it by 25, and you have the amount you are really "worth."

Income (salary, wages, etc.) is to the individual what interest is to money in the bank or invested in bonds.

For instance, a man able to earn $4,000 a year is in practically the same boat as the man with a fortune of $100,000 earning 4 per cent interest. (Except that one works for his money while the other has his money work for him.)

* * *

The Ford Motor Company lists its combined assets as worth over 568 million dollars, compared with about 400 millions two years ago.

Such a sum is beyond the imagination of most of us. It is tremendously large. And yet the elder John D. Rockefeller, according to some estimates, has given away nearly that much for education, science, charity and so on.

* * *

Rich men, like Ford and Rockefeller and Mellon, are unable to figure exactly what they are worth. Value based on earning power might shrink a lot, or it might expand, if the properties in which the fortune is invested were liquidated—sold.

You may have furniture that would cost $1,000 to replace. In selling, you might have to let it go for $500. Or, if it were old enough, antique collectors might pay $2,000.

Frozen wealth and liquid wealth are different things.

* * *

The "good-will" of the Ford Motor Company is listed in its statement at nearly 21 million dollars. But "good-will" includes reputation, prestige, and the value of the Ford name as created by advertising and business methods.

Many corporations would pay 10 times 21 millions to be able to duplicate the Ford "good-will" for their own businesses.

TREATS PASSENGERS.

NEW YORK, May 12.—Instead of dumping excess liquor overboard at the 12-mile limit, Captain Feliz Murass, of the French liner Paris, treats all the record and third-class passengers on the ship. Thus, he says, he disposed of 500 litres of wine, cordials and beer at the end of the last voyage.

RUSS EMIGRANTS BACK.

RIGA (Russia), May 12.—Hundreds of Russians who emigrated to Australia and the Americas before the war are returning to their native country to re-establish themselves in trades they learned in foreign countries. One group that went to Australia has applied for permission to return to Russia to develop sheep-breeding.

STATUE FOR NAVAJOS.

WASHINGTON, May 12.—A Navajo national monument is being established within the great and little known Navajo Indian reservation in north-eastern Arizona, the Department of the Interior has announced. The reservation comprises three separate tracts of land, each of which contains the ruins of a prehostoric cave, pueblo or cliff dwelling.

Mistaken Identity.

Smith was taking his usual Sunday afternoon stroll with his latest acquisition—a dog that would certainly have taken no prizes.

One of Smith's acquaintances met him.

"That's a frightful-looking mongrel," he said frankly.

"Sh-h-h!" said the owner warningly. "Don't let him hear you. He think's he's a fox-terrier."

Financial News and Views

Canadian Stock Exchange and Mines | New York Stock Exchange and Curb Prices

TO-DAY'S QUOTATIONS AND OPINION AND REVIEWS OF THE MARKETS.

MINING MARKET.

The mining market was devoid of any feature other than the spectacular rise in Canadian Lorraine which opened at 41, shot up to 68, and then closed at noon at 60. The rise was due to a discovery on the Maiden's property on Saturday, and we are informed that it is the most important that has been made so far in the South Lorraine Camp. The balance of the list was practically unchange with Castle off 1c. Crown Res. and Keeley also were off 1c, while Hattie advanced to 6½. Tough Oakes moved up to 66 and Lake Shore was unchanged at 70. There was a good demand for Indian mines all morning around 23.

The Toronto and Montreal boards were considerably quieter than the week-end, Montreal Power was up to 164, Smelters at 38, and Toronto Rail at 89.

New York Market.

Once more the New York market ignored the news of the unfilled steel tonage of U. S. Steel caused a decline in the steel and oils but outside of these issues it was completely ignored. The Rails and Coppers were strong, but the changes were small.

(Quotations Supplied by Arthur O. Hawley, 'Phone 139).

NEW YORK STOCKS.

	High	Low	Close
Atchison	103	102¼	102⅜
Am. Asphalt	33¾	33½	33¾
Baldwin Loco.	109⅜	107½	107¾
Balt. & Ohio	52¾	52¼	52¾
Beth. Steel	47¼	46⅝	46¾
Anaconda	32¼	32	32
Amer. Can.	100¾	99⅞	100¼
N.Y. Central	101½	100¾	101
Chandler	44	43⅝	44
Cosden	28¼	27⅞	28¼
Corn. Prod.	34¼	34	34⅛
Ches. & Ohio	75½	74	75
Crucible	51¼	49	49⅝
Col. Pet.	22¼	22¼	22¼
Davidson Chem.	49	47½	47½
Erie R.R.	24½	24½	24½
Fam. Players	69¼	68¾	69¼
Gulf States Steel.	65	63¾	63¾
Coca-Cola	64½	63⅝	63⅞
North Pacific	52⅝	51½	52⅛
Pan.-Amer. A	48⅜	47⅝	48⅛
Pan.-Amer. B.	46¼	45¾	46
Prod. & Ref.	24	23⅛	24
Reading Rail	53	53	53
General Elec.	217	214	215¾
U. S. Rubber	28½	27¾	27⅞
Sinclair Oil	18⅝	18⅜	18⅝
South. Pacific	89¾	88⅝	88⅝
South. Rail	53¾	53¼	53⅜
Studebaker	32½	31⅝	32¼
Amer. Wool	65¾	64¼	64⅞
U. S. Steel	96	95⅜	95⅜
Amer. Sugar	42½	41⅝	41⅞
Union Pacific	131⅞	131¼	131⅞
Stand. Oil N.J.	34	33½	33⅝
Stan. Oil Cal.	56½	56	56

CANADIAN STOCKS.

	High	Low	Close
Abitibi	57	55¾	57
Barcelona	17½	17½	17½
Bell Tel.	130	128	128½
Brazilian	51¼	50	51¼
Brompton	35	35	35
Brit. Emp. St. F.	9	9	9
Canada Bread	67	67	67
Canada Cement	87	86¼	86½
Can. Steam. C.	14¼	14¼	14¼
Gen. Electric	55	55	55
Detroit United	45	44½	45
Laurentide	87	86¼	86½
Steel of Canada	71	70	71
Toronto Rly.	89	88¾	89
Smelters	39¼	39¾	39¾
Breweries	51	50½	50½
Montreal Power	164½	163¾	164

BANKS

Royal	217½	216½	216½
Union	106	—	—
Dominion	183	—	—
Montreal	233	—	—
Commerce	182	—	—

MINING STOCKS.

GOLD.

	Asked	Bid
Argonaut	49	47½
Baldwin	3	2¾
Con. West Dome	24	23¼
Bidgood	8	7½
Dome	1615	1585
Goldale	20	19
Hattie	6½	5⅞
Hollinger Cons.	1270	1200
Hunton	10	9½
Keora	10	9¾
Kirkland Lake	24½	21
Lake Shore	375	371
McIntyre	1615	1605
Moneta	18	17
Newray	31	30
Preston	11¼	10⅞
Tough Oakes	66	65
Teck Hughes	118	117
Vipond	110	107
West Tree	3½	3
W. Hargraves	295	200

SILVER.

Beaver	21¼	21
Castle Trethewey	75	73
Everett	—	9
Crown Reserve	57	56
Keeley	221	218
Lorrain Cons.	13½	12
La Rose	—	10
McKinley	12¼	12
Mining Corp.	305	300
Nipissing	630	621
Peterson Lake	7½	7
Canadian Lorrain	60	58
Wettlaufer	26	25
Lorrain Trout	134	129
Indian	24	22½

Bonds.

Province of Alberta 6, 1936, bid 103 3-4, asked 104 1-2.

Province of Ontario 6, 1936, bid 106 1-4, asked 107.

Province of Ontario 5, 1948, bid 98 1-8, asked 98 1-2.

Abitibi P. and Paper 6, 2 Jan. 1940, bid 95, asked 96.

Bell Telephone 5, 1 Apr .1925, bid 99, asked 99 1-2.

Brompton Pulp and Paper, 8, 1 May 1941, bid 108, asked 109.

Canada Steamers 5, 15 Aug. 1943, bid 74 1-2, asked 75 1-2.

Dominion Canners 6, 1 Apr. 1914, bid 97 1-2, asked 98 1-2.

Elec. Development 5, 1 March 1933, bid 97 1-4, asked 98.

Manitoba Power Co. 7, 1 Jan. 1941, bid 98 1-2, asked 99 1-2.

Montreal Tramway 5, 1 July 1941 bid 91, asked 91 3-4.

GEESE TRIM LAWNS.

LONDON (England), May 12.—The lawns of the London Zoo are kept in trim by scores of geese, who give the weeds a close shave with their bills. South American llamas have been turned loose on some of the more grassy lawns for the same purpose.

FEW DEATHS IN UTAH.

NEW YORK, May 12.—Utah has the lowest death rate of any State in the Union, figures compiled by the Metropolitan Life Insurance Company show. The mortality among the company's white industrial policy holders was 48 to 1,000.

HEN A SUICIDE.

TEALBY (England), May 12.—Lady Scrambles, a temperamental hen, owned by a farmer living near Tealby, was killed when she crashed through a glass door in an effort to attain her nest box in the cellar on a cold night. The hen always had refused to lay eggs anywhere except in the basement.

REPORT TO-MORROW UPON THE POST OFFICE SALARIES

OTTAWA, May 12.—The report of the civil service commission on the postal workers' salaries will probably be made public to-morrow. It is now before the board of audit which is considering the recommendations made. It is likely that a copy of the report will be tabled in the House of Commons by the Prime Minister.

NEW APPOINTMENT.

MONTREAL, May 12. — Canadian Press. — Sir Henry W. Thornton, chairman and president of the Canadian National Railways, announced this morning the appointment of Duncan C. Grant, chief inspector of the Bank of Toronto, as Vice-President in charge of the financial affairs of the Canadian National Railways.

To The Citizens Of Peterborough

I wish to direct your attention to the Musical Festival arranged by the Male Voice Choir and the Symphony Orchestra, to be given in the Opera House, on Friday, May 16th.

This will give the public an opportunity to express appreciation of the honours brought to the city by this splendid galaxy of artistes, and will also assist the two organizations to discharge heavy liabilities for instruments, travelling expenses and music.

I trust the Opera House will be filled, including the upper gallery, as evidence of pride in the achievements of the musicians whose work has carried the name of Peterborough throughout the Dominion, and as an expression of appreciation of the work these organizations are doing in the city.

J. J. Turner,
Mayor.

THE PETER ROBINSON CHAPTER HAD MEETING

A well-attended meeting of the Peter Robinson Chapter, I.O.D.E., was held in Green Room of the Young Women's Christian Association on Saturday afternoon.

The Regent, Mrs. F. C. Weber, presided.

Discussion of several matters of interest to the Chapter occupied the attention of the members during the business session, which was followed by service of afternoon tea. Miss Olga Johnston presided at the table, prettily decorated with pansies and lily of the valley.

An interesting report of the recent Provincial meeting at Hamilton was given by Mrs. F. Hooper. Discussing the coming Dominion convention of the I.O.D.E., to be held in the suggestion of Mrs. Weber, the expenses for as delegate were estimated. The amount arrived at will be divided between four members of the Chapter, who will have an opportunity of attending the convention, paying a portion of their own expenses.

Mrs. Weber, the Regent, will be the official delegate, and carry the vote of the Chapter, and Mrs. F. Hooper, Mrs. N. Geale, and Mrs. N. Birks will also attend.

It was decided, on request of the manager of the Grand Opera House, to continue the ushering service of the Chapter at the Grand during the months of June and July, for the picture and vaudeville programme. Miss Marion Grieve was appointed convenor for the two extra months.

Miss Helen Howson, convenor of the Child Welfare Committee of the Peter Robinson Chapter, gave a comprehensive report of the work done in this connection during April.

A standing vote of sympathy was given by the Chapter for the recent bereavement suffered by a member, Mrs. E. B. Wayte.

Mrs. Angus Richardson and Miss Kathleen McCarthy were elected honorary members of the Chapter for one year.

New members welcomed to the Chapter roll on Saturday were: Misses Gladys Graham, Lella McClelland, Marguerite Holmes, and Jean Wilgar.

ROUMANIAN ROYALTY ON VISIT TO ENGLAND

LONDON, May 12 (Canadian Press).—King Ferdinand and Queen Marie of Roumania arrived at Victoria Station to-day for their official visit to Britain.

They were accompanied by the Prince of Wales, who met them at Dover, acting as the representative of the King.

At the station they were greeted by King George, Queen Mary, Duke and Duchess of York, Prime Minister MacDonald, and members of the Cabinet.

The members of the Royal Family were enthusiastically greeted by the large crowds of persons who awaited their appearance for many hours inside the station.

As the procession of carriages proceeded from the station to Buckingham Palace, the royal personages were loudly cheered by throngs of people.

THE POPE'S NAME DAY WAS CELEBRATED TO-DAY

ROME, May 12 (Canadian Press) — The Pope's name day was celebrated at the Vatican to-day.

All the armed Papal bodies were in full dress uniform, the Swiss Guard hoisted the Papal flag, and the band played the Pontifical Hymn, while Cardinal Gasparri, Papal Secretary of State, and other high officials presented their greetings.

Thousands of messages were received, not only from Italy, but from all countries of the world.

TOBACCO FAR NORTH.

MONTREAL, May 12.—Tobacco may be grown in every part of Canada, even north of the 55th degree, a bulletin of the Canadian Pacific Railway announced. The tobacco plants are grown as are cabbage. When it is felt certain that the last spring frost has occurred, the plants are set out. Once Alberta farmer, living well above the 55th degree, has never failed to produce a crop.

BIRTH.

FLOWERS.—At York Cottage Hospital, Moncton, N.B., to Mr. and Mrs. Walter Flowers, on Sunday, May 4th, a daughter—Gwenith Margaret.

LATE WANT ADS.

FOR SALE—GENUINE ROSEWOOD melodian made up as a writing desk. Very fine design on view at Lawson's Piano Room, 144 Hunter street. 3d 115 2850

FOR SALE OR TO RENT—SIX-roomed house, Braidwood avenue garden. Apply 297 Hunter street. 3d 115 2851

Sharon Glasses

Eyestrain Often Steal Your Health

It is your nervous energy that is being stolen. There is one sure way to prevent this theft.

Have your Eyes examined To-Day.

M. J. ROCHE
OPTOMETRIST,
188 CHARLOTTE ST.

Dr. Goodwin
Chiropractor
PALMER GRADUATE
106-108 Barrie Building.
Lady Attendant. 'Phone 431
Hours: 10-12 a.m., 2-4 and 7-8 p.m.
Office Closed Tuesday evenings, and Thursday afternoon and evening.

CHIROPODIST
DR. N. D. FOOTE
107 Barrie Bldg.
Hours: 9 a.m.-5.30 p.m. Evenings by Appointment.
'Phones: Res. 691J. Office 1730W.
Belleville Tues. and Wed.

SIGNS
HARRIS & BODDY
214 Hunter St. Phone 881
Late Blade Sign Shop
Expert Workmen Real Service

Peterborough Fuel & Transfer Co.
KELLY BROS., Proprietors.
134 Aylmer St.

D. & H. Anthracite.

Egg	$15.50	Per Ton
Nut	$16.00	" "
Stove	$16.00	" "
Pea	$13.00	" "
Try our Solvay Coke	$12.50	" "
Pocahontas Smokeless	$14.00	" "
Cannel	$16.00	" "

Phone 270 or 362
26d-131

Can You Read This?
If you have any difficulty or letters are not clear, you need glasses that will make your eyesight perfect—
Fowler's "Pebio" quality lenses are the finest, and Fowler service a time proven guarantee of satisfaction.
A. A. FOWLER
Phm.B., Eye Specialist.
Ground Floor, - 373 George Street.

PINEAPPLES $5 CASE
Of 18, 24 or 30 (Delivered)
We are taking orders now for delivery out of a car this week, and you will do well to get your preserving supply when they are at their best.
Pure Cane Sugar, $9.45 Cwt.
8 lb. Sugar 73c
60 Hunter Street East | Boyle's CASH & CARRY GROCERY. | 168 Charlotte Street

"IT'S CONFIDENCE THAT DOES IT"
PLANTS FOR BEDDING
—Cabbages, Cauliflower, Tomatoes, and Asters, in Mixed, Purple, Red, Pink, White, and Lavender, in Boxes; Geraniums, Begonias, Coleus, and Petunias in Pots. Gladiolus Bulbs, 25c.
Dutch Setts, excellent grade, lb. 20c
English Multipliers, 2lb. 25c
Irish Cobbler Seed Potatoes.
MAGOTITE—Use it when sowing Onion, Radish, and other Seeds, for prevention of loss by maggots.
"CIPPS" — Make your Plants grow luxuriantly, by the use of "CIPPS" in tablet form. They act at once. Pkgs. .... 30c and 60c
PORTER S. WHITE CO.
334 GeorgeSt. Phones 1960-1961

ALL STAR CAST IN
The Dawn of a To-morrow
VAUDEVILLE
CAPITOL - NOW

The Evening Examiner

PROBABILITIES.
Moderate winds; showers again to-night and on Wednesday.

VOL. LIV., No. 113 — PETERBOROUGH, TUESDAY, MAY 13, 1924 — PRICE THREE CENTS

FIVE YEAR NOTICE OF CUT IN H.C.L. BONUS TO SOLDIERS IS ADVISED

Ralston Commission's Report on Pension Act and Soldier Settlement Tabled in Parliament By Hon. Dr. Beland—Declined to Recommend Consideration of Commuted Pensions — Suggests That the Widow Who Re-marries and Loses Her Second Husband Should Receive Pension Within Certain Time Limit.

ENLARGE WIDOWED MOTHER LIST.

OTTAWA, May 13 (Canadian Press). — Hon. Dr. Beland, Minister of Soldiers' Civil Re-establishment, tabled in the House yesterday the third report of the Ralston Commission. The report deals entirely with suggestions made by ex-service men for amendments to the Pension Act, and with Soldier Settlement matters.

The recommendation by the Commission of outstanding interests as to pensions are probably those on four subjects:

(1) The right of pension of a widow who married a soldier after disability had been incurred. Under this head the Commission suggests an amendment to the Pension Act to make it clear that the pension is not to be refused even if the injury or disease exists, so long as its presence and seriousness could not have been reasonably known. The Commission also thinks that special consideration should be given where there was a betrothal before the man went overseas, even though the husband had a disability when the marriage finally took place.

Remove Time Limit.

(2)The Canadian Pensions Act contains an unusual provision which pesmits payment of pension to the widow and children of men who are, at the time of death, receiving pension for an eighty per cent. or greater disability, even though death was not caused by the disability from which the man suffered.

It was in effect life insurance for those seriously disabled cases, but it was limited to those who died within five years after dischargo or commencement of pension.

The commission after going into the matter exhaustively recommends that the time limit be removed, but that pension only be paid when the widow and children are without earnings or income sufficient for their maintenance and not automatically as in an ordinary case.

Widowed Mothers.

(3) In reference to widowed mothers, a distinction has always been made in Canadian pensions between widowed mothers who were actually supported by their sons at the time of enlistment, and those who have, since death, become dependent and would, in the pension board's opinion, have been supported by their son had he lived.

The commission recommends that the same principles apply to both cases, the widowed mother in each case having been deprived of the support of her soldier son by reason of his death.

(4) A vexed question in pensions, which has been repeatedly raised, is as to whether the widow of a soldier who remarried and whose husband after war died leaving her without maintenance, should have her pension restored. As the Canadian law now stands, she gets a bonus of one year's pension at the time of re-marriage and then her pension ceases forever.

Recommend Pension.

The commission, after discussing the provisions of the law of other countries and the principles involved in the suggestion, recommends that pension be paid to women in this class, subject to two conditions: (1) If the second husband dies within five years, and, (2) if the widow is left without earnings or income sufficient to provide maintenance.

Strong representations were made to the commission for the removal of the time limit within which application of pension must be made. This is not recommended, but the committee does recommend, however, that if there is an entry on the man's documents of his death or of the ailment which gave rise to the subsequent disability for which pension is claimed, this is to be regarded as if an application had been made on the date of entry.

Commuted Pensions.

The practice of commuting small pensions by lump sum payments was under strong criticism before the commission at various places and it was urged that the practice should be done away with, with all settlements made should be opened up. The report goes thoroughly into the circumstances leading up to the legislation, and considers that a recommendation of this kind is not warranted. The commission, however, recommends relief in certain cases in which men may have been misled into refusing the settlement on account of their disability having been classed as permanent.

The report declines to adopt the suggestion that the pension of widowed mothers be granted on the same principles as those to wives.

Other important recommendations are made. There has been some fear among ex-service men that a fifty per cent. pension bonus which has been granted from time to time to cover the increased cost of living would be cut off, and there has been repeated requests that this be made perpetual. This bonus expires on September 1, 1924. **The commission recommends that in order to afford reasonable security and opportunity for making permanent plans, the bonus should not be cut off or reduced without at least five years' previous notice.**

The commission recommends a revision of the table of disability as it effects amputation cases and the blind.

In tubercular cases the commission recommends full pensions for two years after discharge from the sanitorium.

Proposals Rejected.

Proposals which are not endorsed are:

That on the re-marriage of a widow the pension of the children be automatically increased; that the provision as to not counting pre-enlistment disability against the pension should be extended to those who did not serve in the theatre of war; that the other exception to the rule that pre-enlistment disability are not to count against pension of those who served in the theatre of war should be struck out; that disability pensions be continued to the dependents, even after death; that pensions be rated on the basis of pre-war occupation.

The commission in its report then takes up soldier land settlement. On the question of revaluation of

(Continued on Page 5.)

Want to sell your phonograph? Use a want ad paragraph.

PHONE A WANT AD

If inconvenient for you to call at the Examiner Office, 'phone 1600 and we will call for the advertisement and give you the cash rate, 1c. per word, figure or letter first insertion, 1-2c. per word for subsequent insertions.
Classified Advertising, Cash.

THE REGULAR MEETING OF THE POULTRY ASSOCIATION WILL BE HELD IN THE FARMERS' CLUB ROOMS, SIMCOE STREET, ON WEDNESDAY, MAY 14. A LECTURE WILL BE GIVEN BY MR. J. W. CLARKE, OF CAINSVILLE. ALL THOSE INTERESTED IN POULTRY, FARMERS INCLUDED, ARE CORDIALLY INVITED. JAMES ELLIS, PRES., W. J. NESBITT, SEC. 3d-114-1937.

ST. PETER'S CATHEDRAL

MISSION BY THE REDEMPTORIST FATHERS

FOR MEN—May 11th to the 18th

MISSION EXERCISES : 5 a.m. and 6.30 a.m. Mass and Instruction, 7.30 p.m. Devotions and Sermon.

BRIAND MAY BE NAMED PREMIER BY LEFT GROUP

Poincare's Day of Glory Entering Eclipse As the Radicals Claim Large Majority and Expect to Cast Him Out of Power —Royalists Fared Badly

261 NEW MEMBERS.

PARIS, May 13 (Canadian Press). —It appeared last night as if a new Government would take direction of affairs in France. The general elections, held on Sunday, have brought about an unexpected state of affairs.

Premier Poincare's forces are in the minority, and the Oppositionists are counting upon putting him out of power completely.

There was a widespread sweep throughout the country for the parties comprising the Left, and they gained sufficient seats in the Chamber of Deputies to place them in a commanding position.

It is possible that M. Poincare may find a way out of his impending difficulties. Thus far he has had little to say on the subject of the people's mandates as delivered on Sunday, and from an apathetic state of mind the people of France have been aroused to interest and speculation to as what the future holds in the way of a new ministry and a new Chamber of Deputies.

Latest Figures.

Latest figures give the Poincare Parties 229, and the Opposition 342, but the adherents of the Premier believe that he will retain the votes of many of the Oppositionists, at least in his foreign policy.

The Deputies re-elected number 310, while thus far 261 new members have been elected.

The campaign of the successful Coalition was waged against the occupation of the Ruhr, against the law authorising the Government to carry out economies by decree, and against the recent increase of 20 per cent. in direct and indirect taxes.

Whether the new Chamber will take the initiative in repealing the tax laws and authorisation for a reduction in the number of public officials by decree is a subject of speculation, because the needs of the French Treasury make any diminution in the receipts or any check on the proposed economies dangerous.

May Retain Policy.

Some impartial political critics are of the opinion that the new majority will go slow in changing the French policy regarding evacuation of the Ruhr, since the collection of reparations will devolve upon it, and the realisation of something of France's claim is all the more necessary because of the promises made by the new deputies to increase the salaries of all the civil employees of the lower grades 1,800 francs a year, which would add about two billion francs to the annual budget.

Promises were also made by what now constitutes the majority in the Chamber to continue the reconstruction of the devastated regions, which has practically been suspended for a considerable time on account of lack of funds. The necessity of finding money for this purpose and other needs, is expected to make the new Chamber reluctant to go very far in changing policies that have to do with Treasury receipts.

Stalwarts Missing.

The sweeping victory of the Radicals will entirely change the Chamber. Some of the most picturesque figures and some of the most ardent debaters disappear in Leon Daudet, leader of the Royalists; Georges Mandel, leader of the Clemencists; Andre Tardieu, fervent critic of recent governments; Andre Lefevre, former War Minister, and one of the most earnest advocates of military preparation by France; and Emmanuel Brousse, who earned the title of "Watchdog of the Treasury," by his unfailing keenness in detecting unjustified appropriations in the Budget.

The defeat of the two vice-presidents of the Chamber, M. Lefevre and Francois Arago, leaves an important vacancy in the Chamber organisation, as they were considered

(Continued on Page 5.)

Hebrideans Have Stayed on Farms

OTTAWA, May 13.—(Canadian Press).—Of the 580 settlers from the Hebrideas brought out under the auspices of the Federal Government, all have been placed on farms except four families; all those placed have remained on the farms; none are in arrears for the repayment of their passage money and none have gone to the United States. These facts were brought out in answer to a series of questions in the House of Commons Monday.

The answer points out that in addition to this 580, two parties were brought out by the Ontario Government.

Three Prospectors Burned to Death

STEWART, B.C., May 13.—(Canadian Press).—Three prospectors, Sam Fry, Wm. Murphy, and Frederick Doey, were burned to death in a shack on Murphy's mining claim in the Thumb Creek district 32 miles from here last week, according to word which reached here Sunday night.

The bodies were burned beyond recognition but there is no doubt as to who the victims are, it is stated. It is believed the shack caught fire while the men were asleep.

AEMILIUS JARVIS UNDER ARREST

Father and Son of Bond Firm With Harry Pepall, Their Manager, Charged With Conspiracy to Defraud.

TORONTO, May 13 (Canadian Press). — Aemilius Jarvis, Sr., and Aemilius Jarvis, Jr., of the well-known bond firm of that name, and their manager, Harry Pepall, were arrested yesterday afternoon on a charge of conspiracy to defraud.

The defendants were taken to detective headquarters.

The meshes of the provincial bond scandal already holding the late Drury Government Treasurer in criminal prosecution, yesterday involved in a like fashion Aemilius Jarvis, Sr., bond dealer, and internationally known capitalist; his son and business associate, Aemilius Jarvis, Jr., and Harry Pepall, the manager of his firm.

They were taken into custody upon instructions of the Hon. W. F. Nickle, K.C., upon the charge of conspiracy to defraud the Government.

Following the arrest the Attorney-General said that the Jarvis-Pepall charges were in part identical to those upon which the Hon. Peter Smith was being arraigned.

Asked then why the arrest in their case had been so long delayed, he intimated that the Peter Smith scandal had recently taken on significant developments.

"Two people," he said, "may conspire together to do one particular thing and they may also do another."

Bail Was Granted.

Following the arrest of the three men at the Jarvis Company's place of business, Bay Street, bail was granted, a bond of $50,000 for Mr. Jarvis, Sr., being supplied by Alf. Rogers; bond of $50,000 for Harry Pepall supplied as follows, $20,000 by G. T. Pepall, $15,000 by W. E. Pepall, and $15,000 by Bryce B. Hunter; and bond of $25,000 being supplied for Mr. Jarvis, Jr., by Col. Walter Gow.

The charge which faces the three accused reads that they "Did unlawfully conspire together with one another, A. Pepall, Peter Smith, and other persons unknown, by deceit or falsehood or other fraudulent means, to defraud the public, His Majesty in the right of the Province of Ontario, and the Government of the said Province of Onario, or to affect the public market price of the succession duty free bonds of the said Province of Ontario, contrary to the Criminal Code."

To Sell Business.

It is stated authentically that Aemilius Jarvis & Company, Toronto, bankers and bond dealers, are selling their business.

Details relating to the change in the control are not yet completed, and yesterday the name of the purchaser was withheld.

Aemilius Jarvis established his present business 32 years ago, in 1892, and for many years the company has been one of th most prominent bond houses in the city.

In Court To-day.

Aemilius Jarvis, Sr., Amilius Jarvis, Jr., and Harry Peppall, manager of the firm, appeared in the police court this morning, before Police Magistrate Jones, charged with conspiracy to defraud the Ontario Government, and were remanded until May 21st. The proceedings in court lasted only a few minutes.

Mr. Jarvis and his son were represented by R. H. Greer, K. C., and Harry Peppall, by A. G. Slaught, K.C.

The longest stretch of railroads without a curve is part of the Australian Transcontinental Railway, crossing the Mullarbor plain. There is a straightaway of 300 miles.

COURT STANLEY, ANCIENT ORDER OF FORESTERS.

ALL MEMBERS OF THE ABOVE ARE ASKED TO ATTEND THE MEETING TO-NIGHT (TUESDAY MAY 13TH) W.O.W. HALL. IMPORTANT BUSINESS. ALFRED DAY, SEC.; S. WHITTAKER, C.R. 1d114

PIANO AND VOCAL RECITAL. BY PUPILS OF MR. GEORGE H. KING. THURSDAY EVENING, MAY 15, AT EIGHT O'CLOCK, IN TRINITY SUNDAY SCHOOL HALL. EVERYBODY WELCOME. SILVER COLLECTION. 2d115

WESTERN SPRING WORK HAS MADE GOOD PROGRESS

Indications Promise As Early Conclusion As Last Year — Seeding Is Well Advanced and the Soil Amply Supplied With Moisture For Some Time.

C.P.R. CROP REPORT.

WINNIPEG, Man., May 13.—(Canadian Press).—Spring work has been carried on under favorable conditions and rapid progress has been made during the past week in most sections of the West, states the weekly crop report issued today by the Agricultural Department of the Canadian Pacific Railway. Although showery in some sections, splendid drying weather has prevailed, and notwithstanding the fact that seeding is from ten days to two weeks later than the average year, indications are that the work will conclude quite as early as last season.

In Manitoba wheat seeding is probably forty to fifty per cent. accomplished and excellent progress has been made during the week. Indications are that there will be a slight decrease in wheat acreage in Manitoba with a corresponding increase in oats, barley and flax.

Wheat Up Five Inches.

Land and weather conditions in Saskatchewan are now favorable for a successful seeding season. Early wheat is now four or five inches above the ground and looking well. Forty-five to fifty-five per cent. of the wheat acreage has been seeded. A slight decrease in the acreage of the under wheat is anticipated with corresponding increase in coarse grains.

Fifty-five per cent. of the seeding is completed in Southern Alberta and thirty to forty per cent, in the balance of the province. Early grains are well above the ground in many southern districts.

Excellent Condition.

With the exception of a section in southwest Alberta, in the Coutts-Grassy Lake districts, the seed bed throughout the West is in excellent shape and practically every district has sufficient sub-soil moisture to carry the crop along for some time to come.

On the Edmonton, Dunvegan and British Columbia Railway about fifty per cent. of the wheat is sown, and the complete acreage should be in by the end of the present week.

The weather in British Columbia during the past week has been moderately cool and quite seasonable. It is estimated that the potato crop will be much larger than last year.

THE WEATHER

Rain has again come, this time to .43 of an inch. Farmers say that while considerable of the high land has been seeded little has been done with the lower lying land, and the late rain will retard seeding still further. Heavy rain also came last spring, but at a later date than this. Rain fell from June 3rd to 9th to the depth of over 4 inches. On May 14th last year we had white frost and ice, and with the thermometer down to 25 degrees. The spring was late, and the maples were not in full leaf until the end of May.—W.P.

C.N.R. Annual Report Forthcoming Soon.

OTTAWA, May 12.—(Canadian Press.) — The annual statement concerning operation of the Canadian National Railways will be made shortly in the House of Commons. This was foreshadowed today when Hon. George P. Graham asked Hon. Arthur Meighen not to press for the production of an official income of the railways. He would like to "embellish his annual remarks" with the information now called for, and he indicated Mr. Meighen would not have to wait long. Mr. Meighen agreed to let the matter stand.

U. F. Y. P. O.

The regular meeting of the U.F.Y.P.O. will be held on May 13th at 8 o'clock in the Simcoe street rooms.

"Soul Kiss" of Screen Causes Girls' Ruin

MONTREAL, May 13.—(Canadian Pres).—Seeing the "long kiss" in the movies has been the first step downwards with young girls, according to Judge Lacroix, of the Juvenile Court, in commenting here yesterday on the films presented in Montreal. He thinks it should be banished from the pictures. Not a few of the young girls who appear before him have told him, he said, that it was the desire to experiment and see what the kiss was like that led to their downfall.

GLASS WIG

And now the girls are starting to wear glass hair! Delicately tinted spun glass wigs, colored to contrast with complexion or costume, may be all the rage soon. Madame Lou ise, a Chicago beauty expert, who fashioned them, is displaying one here.

LIBERALS FREED C.N.R. OF POLITICS ASSERTED SECRETARY OF STATE

Hon. Mr. Copp Says the Government Adopted a Policy of Non-Interference In Management By Sir Henry Thornton — Spoke of Difficulty In Evolving a Policy Suitable to All Parts of Canada.

Give Farmers Chance.

OTTAWA, May 13.—(Canadian Press.)—Hon. A. B. Copp, Secretary of State, continuing the debate on the budget in the House of Commons Monday afternoon, referred to the difficulty of finding a tariff policy which would be suitable to all parts of Canada. He drew attention to the size of the country, its diversity of occupations and interests and other factors which contributed to the difficulty of devising an equitable fiscal policy.

He replied to the charge of Hon. H. H. Stevens, Conservative member for Vancouver Centre, that the present Government was an opportunist Government, by saying that if an opportunist was one who strive to satisfy the wishes of the great majority of people in a country, he was glad to be one. The Government hoped by the budget to give the struggling agriculturist a chance to pay his debts.

C.N.R. Out of Politics.

The Liberals had found the present organization of the National Railways as a child on their doorstep and intended to give the Board of Directors a free hand independent of politics. Regarding the regional division of the National lines he hoped that the directors would see their way later to enlarge the Atlantic Region and he would be glad to help the movement. However, that was a matter that was not vital to the success of the whole system.

L. H. Martell (Liberal, Hants), asked if Mr. Copp wanted to tie the Maritime provinces down to the Intercolonial Railway as it was and have no expansion.

Mr. Copp said the Government policy of no interference with the railway board left the matter to that board which he felt sure would give sympathetic consideration to the province's claims for expansion.

Mr. Martell asked if the Maritimes were not entitled to demand expansion on equitable and legal grounds rather than sympathetic ones. The Intercolonial belonged to them, and they had certain rights under confederation.

Mr. Copp said he could only reiterate his stand that it was a matter for the railway board to decide. He personally had been opposed to the linking of the Intercolonial with the Canadian Northern and its inclusion in the National system.

Routing of Grain.

Mr. Copp referred to the complaint that Canadian grain was being routed over the C.N.R. to Portland, Maine, instead of to Maritime province ports. Some people, he said, took the ground that the Canadian National had the right to route grain in the most convenient way while others stated that this was a matter for the shipper to decide.

"We will never get anywhere by sitting down and grouching about it," Mr. Copp said in reference to the complaint. He advised the people of the Maritime provinces to look at the matter from a business point of view. A committee representing the Maritime provinces interested should be organized for the purpose of visiting the west, interviewing the farmers and shippers and endeavoring to arrange for a larger proportion of the grain crop to be shipped through the Maritime provinces.

He believed that much more could be done along these lines.

Sir Henry Thornton and his board of directors were trying to operate the Canadian National as a business propostiion. Mr. Copp

(Continued on Page 5.)

BUDGET CHANGES ROBB ANNOUNCED

OTTAWA May 13 (Canadian Press). — The Budget resolutions brought down yesterday make, in brief, the following changes:

Steel dies, worth $1,000 or more ,for stamping metal plates; duties were 15 to 27 1-2 per cent. now placed on free list.

Wood handles, partly manufactured for use in manufacturing agricultural implements; duties were 17 1-2 to 25 per cent. Now placed on the free list.

Handles for ploughs only made free on 30th April.

Ingot moulds for production of steel, reduced from 10 to 7 1-2 per cent. in general tariff on 30th April, now made free.

Fire brick for open hearth furnaces, etc., in past partly free and partly dutiable at 15 per cent., now gets drawback of 99 per cent. of duty. Sales tax; Exemptions extended to include steel dies worth $1,000 or more, and materials used in production of authorised school text books.

Refund allowed on imported goods found not to be according to order.

The resolution in regard to the refund of sales tax just mentioned is to come into force on 1st July next. The other changes date back to 11th April.

LONDON CROWD'S ROYAL WELCOME TO QUEEN MARIE

Reigning Beauty of the European Royalty Pays State Visit to Grandmother's Old Home At Buckingham Palace — Young Princess Left Behind.

MET BY PRINCE.

LONDON, May 13.—(Canadian Press).—Queen Marie of Rumania came back to Great Britain Monday to pay a state visit to her grandmother's old home, Buckingham Palace, and the welcome she received was truly Victorian in its splendor.

Battalions of brilliantly uniformed troops and mounted bands lined the route from Victoria Station to the palace. Behind the soldiers surged thousands of pageant-loving Londoners, to whom the sight of royalty in carriage is ever a signal for enthusiastic saluting, gentlemanly hat-waving, and decorous cheering which although not too loud-voiced, indicates the warmth of heart of loyal subjects.

King Ferdinand, very much like King George, in military uniform and trim grey bread, rode in the front carriage, followed by Queen Mary and Queen Marie. All eyes seemed centered on the beautiful woman whose romantic political exploits and heroic war efforts in her middle European kingdom made her as well known in Great Britain as at home.

Vivacious Personality

Queen Marie wore a wine-red, fur-trimmed cloak, with a small red and black hat pushed close down upon her head. She seemed a vivacious friendly sort of person beside the stately, dignified Queen Mary, who was dressed in a silver-tissue brocade coat and her usual upstanding gray toque.

After introductions at the palace, Queen Marie donned a gown of more sombre hue and with King Ferdinand, went to Whitehall, where they laid a wreath on the cenotaph.

Today the Rumanian rulers visit the Guild Hall and receive the Freedom of the city. The four days of the state visit will be crowded with balls, receptions and dinners.

Princess At Home

The Prince of Wales met the visiting King and Queen at Dover and accompanied them to London, but, as the young Princess Ilena, whom gossipers insist on listing as a possible wife for the Prince was left at home in Bucharest, there is no cause for reviving rumors about such a match, according to influential persons who should know what is going on at court.

According to the Foreign Office there is no political significance attached to the Rumanian visit, despite the fact that M. Ducas, the Rumanian Foreign Minister, accompanies the sovereigns. It is stated that Anglo-Rumanian relations are already most friendly and that further treaties are not likely to be needed.

Starvation Seen In Wake of Ruhr Strike.

ESSEN, Germany, May 13.—Unless the lockout of miners in the Ruhr and Rhineland, resulting from the refusal of the workers to accept a lengthened working day, is settled quickly, the workers face starvation, itis indicated here.

Mayors of cities in the Ruhr and the district governors declare it is illegal to pay unemployment doles from the communal funds since the miners have failed to accept an arbitration award.

The shortage of coke will soon lead to a cessation of the Essen coal supply, it is believed. Seventeen trains running into Essen have been suspended.

APPEAL FOR FUNDS.

BERLIN, May 13.—The General Labor Federation has issued an appeal to all workers to contribute to funds for the miners locked out in the Ruhr and Rhineland. The Communists are appealing to British, Belgian, Polish and Czech transport workers to refuse to move coal into Germany.

NOTICE.

THE CONTENTS OF THE LEONARD HOUSE, WARKWORTH, ARE OFFERED FOR SALE. — JOHN CONDON. 3d116

4TH BATTERY, C.F.A.

TRAINING WILL COMMENCE ON WEDNESDAY EVENING, THE 14TH, AND THEREAFTER ON MONDAY AND WEDNESDAY EVENINGS. 3d115 1960

WHITE CORN CHOP, $32.00 A TON. GROUND SCREENINGS, $22.00 A TON, CASH, F.O.B. OUR HUNTER STREET MILL DOOR, IN TON LOTS OR OVER. PLACE YOUR ORDERS QUICKLY. THE QUAKER OATS COMPANY. 6d116 1919

FOR SALE

$5,100—Red Brick, good situation, hardwood floors, full plumbing.

$4,100—Brick House, with plumbing Easy terms.

$3,800—Brick House, six rooms, hardwood floors, full plumbing.

$2,500—Brick House, plumbing. Easy payment.

$1,500—Frame Cottage, good repair A SNAP.

W. H. TAYLOR Real Estate & Insurance 144 Hunter street. 'Phone 1462

POULTRY AND EGGS

FOR SALE — SINGLE COMB ANcona hatching eggs, $1.50 per setting. Special price on incubator lots. 67 High street. 'Phone 536J.

FOR SALE — DUCK EGGS FOR hatching 80c per dozen and Herbert Raspbery plants 75c per hundred. 'Phone 1994J. 3d 115 2820

WHITE LEGHORN EGGS FOR hatching from Barons strain $1.50 per setting 585 Patterson street. 'Phone 1763J. 12 116 2537

FOR SALE—HATCHING EGGS FROM Blue Andelusian and light Brahama Apply S. E. Moncrief, 'Phone 607J. 23 133 2782

HELP WANTED—Male

FIREMEN, BRAKEMEN, BEGINners $150-$250 (which position?). Railway Box 1758, Examiner. 4-sat-4-m-4-tu-1758.

MAN OVER 25 YEARS OF GOOD character and references to represent large concern in Peterboro. Good opportunity for right man. Apply between 7 and 9 p.m. tonight 207 Barrie Bldg. 1d 114 2872

WANTED — PAINTERS 2 EXPERienced men, Apply G. H. Duncan, 270 1-2 Charlotte street 3d 114 2812

HELP WANTED--Female

WANTED — AT ONCE. MIDDLE aged woman to take care of house and family of five children. Address Chas. W. Lawrence, Fraserville, Ont. 3d 114 1947

WANTED — WOMAN ONCE OR twice a week to take care of small centrally located apartment, for business man. Must be neat. Apply Box 2804, Examiner. 3d 114-2804

WANTED—LADIES TO CROCHET and knit infant's wear at home. Yarn supplied. Constant work. Elliott Mfg. Co., Rink street. 5d 118 2867

WANTED — MAID FOR GENERAL housework for family of two. References required. Apply 462 Gilmour street. 3d 115 2843

LOCAL FIRM REQUIRES A BUSIness woman for office position and occasionally to go on short trips to country towns in the province of Ontario and interview county officials. No canvassing. To a lady of agreeable manners and tact, a pleasant and permanent position is offered. Apply, stating age, experience and salary required to Box 2803, Examiner. 3d-114-2803

MAID FOR GENERAL HOUSEWORK Must be good plain cook. Highest wages to competent girl. Apply to Examiner Office for address. 5d 118 2862

WANTED—EXPERIENCED GENERal. Apply Mrs. Allen Cameron, 521 Hunter street west. 3d 115 2852

WANTED— GIRL TO MAKE HERself generally useful. Apply 193 Charlotte street. 3d 116 1976

WANTED — SMART YOUNG GIRL 16 years or over to assist in store and housework and to live in. Apply 'Phone 1608J. 3d 116 2855

FREE CRANK CASE SERVICE

We drain your Crank Case and flush your Engine

FREE OF CHARGE

To obtain Maximum Power, Minimum Wear and Perfect Satisfaction, it is advisable to have this done every six hundred miles.

Duffus Motor Sales Cd115

Leave in Your Order for Coal for Next Winter

NOW

When it can be delivered promptly at following prices—

Lehigh Valley Egg Coal - $15.50
" " Stove & Nut 16.00
" " No. 1 Pea - 13.00

J. E. A. Fitzgerald
Phone 111
26d-129-1790

Advertise in the Examiner

BABY CARRIAGES, Etc.

FOR SALE—CREAM STROLLER, 1 set fox furs, price $5. Apply 12 High street. 3d 114 2798

FOR SALE—WHITE WICKER BABY carriage as good as new. Apply 491 Homewood avenue. 3d 116 2864

FOR SALE— REED BABY CARriage in first class condition, also one rug .Apply 376 1-2 Water street 3d 115 2827

FOR SALE — 1 PEARL GRAY BABY carriage reversible body. Good condition. Apply 129 Maud street. 3d 115 2817

FOR RENT

TO RENT—FURNISHED BED ROOM central with private family. Apply 258 Aylmer street. 3d 115 2844

FOR RENT — ELECTRIC VACUUM cleaner. 'Phone 1681J. 19d 132 2878

TO RENT—2 OR 3 BRIGHT ROOMS, partly furnished ,light and water. Heat for cooking supplied. $15 per month. Apply Examiner. 3d 116 2859

TO RENT — TWO SNUG GARAGES, Each $2.00 monthly— on Water St., near Antrim. Apply 183 Antrim. 3d 116 2860

TO RENT— APARTMENT. APPLY N. Routley, 393 Brock street. 13 15 17 2880

TO RENT—THREE ROOMS PARTLY furnished, separate entrance, location central. Apply Box 2879, Examiner. 3d 116 2879

TO RENT—A LARGE HOUSE SITUated at 96 Douro street, all conveniences including garage. Apply G.W.V.A. Hall, or 'phone 141. 3d 115 2842

UNFURNISHED APARTMENTS, 1 large and 1 small. All conveniences. 'Phone 639F. 3d 116 2869

FURNISHED ROOM EVERY CONvenience. Centrally located. Very desirable. 'Phone 782. 3d 116 2861

TO RENT—SUBURBAN BUNGALOW, garden ,fruit trees. 'Phone 1232J. 6d 118 2849

TO RENT—THREE ROOMS, APPLY at Examiner for address. 3d 115 2838

TO RENT — GARAGE. APPLY 648 George street. 3d 115 2816

TO RENT — FRONT BEDROOM, nicely furnished. Very central. Apply after 6 o'clock in evening. Examiner for address. 3d 115 2828

TO RENT—APARTMENT, BRIGHT heated, 1 gas stove. 'Phone 1232J. 6d 118 2833

FOR RENT—ONE OR TWO FRONT rooms furnished or unfurnished. Central, every convenience. Rent reasonable. Apply Examiner for address. 3d 115 2823

HOUSE TO RENT—850 GEORGE ST., hot water heating, 7-rooms and attic, summer kitchen. All modern opposite Nichol's Hospital grounds, apply No. 2 Browntown or No. 10 Argyle. 3d 114 2811

TO RENT — SMALL MODERN apartment, hot water heating. 389 Queen street. 3d 114 2810

TO RENT — LARGE FURNISHED house, 3 minutes from post office, suitable for a doctor. Apply 190 Brock. 3d-114-2793

FOR RENT — GARAGES. CENTRAL 'Phone 613. 3d-114-2792

TO RENT — SMALL HOUSE SIX rooms, nicely decorated. Conveniences. Garden. Also comfortable flat. Apply 183 Antrim. 3d-114-1944

PART OF A HOUSE TO RENT. 250 Romaine street. 6d 114 2714

TO RENT—GROUND FLOOR, GAS, use of bathroom also 2 rooms suit couple. 'Phone 1320. Apply 77 Smith street. 3d 114 2790

TO RENT—A LARGE FRONT BEDroom furnished with conveniences. Suitable for two gentlemen also one large front room downstairs. Apply to 380 Stewart street. 6d-116-2767

TO RENT—6-ROOMED HOUSE ALL conveniences, northwest part of city, rent $25. per month. 'phone 1888. 4d 115 2806

FOR RENT—MODERN SUITE MELdrum Apartments, front, 5-rooms, bath, reduced rental summer months, W. J. HOPWOOD, 566 Water street. 6d 117 2787

TO RENT — A FIVE ROOM AND bath duplex. (Upstairs). Also garage. Apply 87 London street. 6d 117 2808

FOR RENT—HEATED OFFICE ON George street. Apply 437 George street. dtf.

TO RENT— NO. 173½ SIMCOE ST. Suitable for store or office. Immediate possession. Apply 437 George street. dtf.

FOR RENT—APARTMENT C. NOVA Scotia Apartments. Heated with hot water, and modern in every respect. Apply 437 George street. dtf.

FOR RENT—HEATED APARTMENT, Grand Central Building. Immediate possession, Apply 437 George street. dtf.

TEAMING and CARTING

WANTED— MOTOR CARTING, ALL kinds ,long or short hauling. Beatty Bros. 'Phones 2169-9912. 27d-1962.

NOTICE

CARTER AND TENNYSON EXpress and cartage. Local and long distance hauling. Your patronage solicited. 'Phone 505 or 2141W.

BOARDERS WANTED

BOARDERS WANTED CENTRAL All conveniences. Apply 68 Murray street. 26d 128 2489

GENTLEMEN OR LADY BOARDERS All conveniences. Good home. Apply at 49a Aylmer street or 'Phone 1122W. 6d 114 2694

COMFORTABLE ROOM, ONE OR two young ladies with board if desired. Central. Examiner for address. 3d 115 2835

WANTED — 2 BOARDERS YOUNG married couple preferred. Pleasant locality East City. Apply at the Examiner for address. 3d 115 2819

AGENTS WANTED

MAKE MONEY AT HOME—$1 TO $2 an hour for your spare time writing show cards for us. No canvassing. We instruct and supply you with work. West-Angus Showcard Service 29 Colborne Building, Toronto. dtf

FOR SALE

FOR SALE—LARGE JACKSON TOURing car, suitable for truck. Apply 425 Chambers street. 6d 115 2846

FOR SALE — ONE BEAUTIFUL Boston terrier pup. Cheap for a quick sale. 250 Carlisle avenue. 3d 116 2881

FOR SALE — SET OF GOLF CLUBS left handed. 'Phone 302. H. Patterson. 3d 116 2853

1 GENERAL PURPOSE HORSE, cheap. 1 set of heavy team harness, complete. Apply Examiner, for address. 3d 116 2876

FOR SALE—RUMMAGE SALE ON Wednesday, May 14th., from one to six p.m. at 176 London street. 1d 114 1977

FOR SALE—2 BURNER PERFECtion oil stove. 'Phone 1289W. 3d 116 2874

FOR SALE — GENT'S BICYCLE, nearly new. Cheap. Owner leaving town. 'Phone 1854F. 3d 116 2875

FOR SALE—LADY'S SILK WOOL cape suit, cost $65, will sell reasonable. Apply to Examiner for address 3d 116 2870

1 SOLID OAK EXTENSION TABLE, square. 174 Antrim. 'Phone 1797M. 3d 116 1964

FOR SALE—A LAWN MOWER ALmost new. 633 Auburn street. 3d 116 2868

FOR SALE—BLACK AND RED RASPberries. G. N. Moncrief. 'Phone 971-r-11. 3d 115 2813

FOR SALE — DRESSERS AND sands, kitchen cabinet, Gurney Oxford Stove, wicker buggy, parlor suite, dining room table, buffet, electric washer, 1 hall rack, 1 kitchen table, 1 brass bed also Ford touring car in excellent condition, 1922 model self starter. Apply Rev. W. R. Courage, corner Lock and Gordon. 1d 114 1938

FOR SALE—GENUINE ROSEWOOD melodian made up as a writing desk. Very fine design on view at Lawson's Piano Room, 144 Hunter street. 3d 115 2850

FOR SALE—1 SMALL COOK STOVE and other little furniture. Apply 512 Donegal. 3d 115 2845

FOR SALE — SHORT HAIRED collie, 16 months. Cooper. 369 George street south. 3d 115 2814

FOR SALE—FOUR AND NINE FOOT Silent Salesman. J. J. Turner & Sons Ltd. 3d 115 2840

FOR SALE—TWO BURNER GAS plate. Apply 611 Stewart street or 'Phone 1599J. 3d 115 2840

BASSWOOD 16 FT. PAINTED CANOE for sale. 'Phone 905F. 3d 115 2826

FOR SALE — FRUIT TREES AND bushes, pear, plum, and apple, cherry and gooseberries, currants, and raspberries, flower roots. Grierson, 'Phone 1297W. 3d 115 2801

FOR SALE—A GENT'S BICYCLE, cheap for quick sale. Apply 156 London , 3d 115 2839

FOR SALE— LADIES' BLUE TRICOtine Suit of good material and latest style Size 36. Been worn but twice. Reasonable. Apply Examiner for address. 3d 115 1954

FOR SALE — PEKINESE PUPPY (male) reasonable price. Also Eureka Electric Cleaner, complete attachments new. Apply 15 Oxford street. 3d 115 2832

FOR SALE—BUFFET AND CHINA cabinet combined, extension tables, sideboard, chairs, dressers and stands, iron beds, child's iron cot, toilet sets, good couch, hall rack, writing desk, rockers, parlor tables, laundry stove, and other articles. Apply 59 Aylmer street near Perry. 3d 115 2825

FOR SALE — TOP SOIL. 'PHONE 1903J. 3d 115 2818

FOR SALE — PAIR OF DARK brown, calf, oxfords, size 4 1-2. Reasonable. Apply 618 Rubidge street. 3d 114 2809

FOR SALE — ONE PAIR LADIES' shoes, size 6, slightly worn, to small for owner. Apply 'Phone 2054W. 3d 114 2797

FOR SALE — 8 PIGS AND 1 SOW. 'Phone 976-r-21. 3d 113 2764

FOR SALE — AN "IDEAL" KITCHen cabinet in first class condition. Apply 494 Patterson street. 3d 114 2788

FOR SALE — WELL ESTABLISHED grocery business with post office. This is an excellent opportunity for particulars call at 293 Dalhousie street. 5d 115 2773

FOR SALE COLUMBIA RASPBERRY plants 134 Dufferin street. $5 per hundred. 6d 114 2727

FOR SALE—LADY'S SPRING COAT, slightly worn. Size 36. Apply 388 Stewart street.

LOCAL MOTORISTS IN HANDS OF LAW

Left Their Cars Parked Without Lights and One Man Passed Standing Street Car.

Several more citizens were fined in police court this morning for infraction of the new Highways Traffic Act, and many more are on the police records for summonses. These regulations being now a provincial statute must be strictly observed.

G. L. Webster was fined $10 and costs $5.50, with an alternative of ten days in the common jail, for passing a street car standing at Charlotte and George streets. This is contrary to section 38 of the Act, which forbids vehicles, bicycles or horses passing a street car stopped for the purpose of taking on or letting off passengers. Not only must the driver of a vehicle not pass, but he must not approach nearer than six feet from the entrance to the street car until all passengers have boarded the car or have safely reached the sidewalk. Nor may the driver of a vehicle pass a street car on the left hand side. The minimum penalty for any of these offences is a fine of $10 for the first offence, and $20 for the second, and in addition the license may be suspended. For third and subsequent offences the fine is not less than $50; imprisonment may be given up to 30 days, and the license may be suspended up to six months.

No Parking Lights.

Four citizens were fined, with the alternative of ten days in jail, for leaving their cars parked on George street without the lights required by Section 10 of the Traffic Act. those who trespassed the act and were in court this morning were: A. A. Haskill, fined $ 2 and costs $4; John Darling, fined $2 and costs $5.50; A. Woods, fined $2 and costs $4.45; and A. C. Darling, fined $2 and costs $4. The section requires that parking lights as specified by the act must be carried even on lighted streets.

Michael Kane, of Swamp Lake, charged with housebreaking and theft, pleaded guilty and was remanded until Friday for sentence.

LOST

LOST—SMALL BLACK PURSE VIcinity of Post Office, containing sum of money. Finder please leave at Examiner. 3d 115 2815

LOST — A STRING OF PEARLS about 24 inches with silver clasp, near 543 Water or 478 Cedar. Finder please leave at Examiner. Reward. 3d 115 2831

LOST — PEARL EAR-RING 14K White Gold, on water street, Sunday afternoon. Finder 'phone 741J. Reward. 1d 114 2847

LOST—ON SATURDAY AFTERNOON a black purse without handle containing a sum of money. Finder please return to 134 Park street. 3d 113 1957

NOTICE

WOULD THE MAN, WHO PURchased a bag of potatoes and paid for them, on the market on Saturday morning, May 10th., kindly call at the Examiner office and leave his address. The potatoes were not delivered as the address was lost. 1d 114 2857

OLD MIRRORS RE-SILVERED LIKE New. 'Phone 1943J. 34 Stewart St. 7d-117 2774

WINDOW CLEANING. STORMS TAKen down. J. A. FOSTER, 'Phone 1763J. 12 116 2558

F. BARRETT—CONTRACTOR AND builder, alterations and repairs—hardwood floors. 72 Benson avenue. Phone 1764J. 26d-713-554

NOTICE— CHIMNEYS BUILT AND repaired. 'Phone 1851W. 26d-118-2014.

NOTICE —CHIMNEYS AND FURNaces cleaned. Roofs repaired and painted. 'Phone 1851W. 26d-115-2018.

NOTICE—HENRY BROS. CARPENters and builders. Estimates given on new and repair work. Hardwood flooring a specialty. 'Phones 1024 or 2008W. 148 Murray street.

AUTOS FOR SALE

FOR SALE—FORD COUPE. APPLY Examiner for address .7d 118 1948

A REAL BARGAIN IN A FORD Touring car. 1924 license, spare tire, and tubes self starter. 1922 model. Very little used. Newly painted. $400. Apply Rev. W. R. Courage, corner Lock and Gordon. 1d 114 1967

FOR SALE — MAXWELL TOURING Car. In good condition. Four hundred. Apply Examiner Box 2877. 3d 116 2877

FORD CAR FOR SALE—A BARGAIN Apply to H. J. Rumary, 348 Water street. 3d 116 1963

HOUSES, REAL ESTATE

CHOICE BUILDING LOT ON LOCK street, south, contains berry bushes apple trees and all fenced. Car runs by the front. Country taxes. Apply south west corner Braidwood and Lock street. 6d 117 1945

FOR SALE — $1,800 SEVEN ROOMed good frame house, No. 326 Carlisle avenue cement cellar, summer kitchen and woodshed. Good garden water, and lights. Terms $300.00 down balance easy terms. Apply 498 Murray street west 6d 118 2837

FOR SALE—NICE 5 ROOMED BUNgalow, hardwood floors, beam ceilings, panelled living room, mantel furnace, large lot and close to carline and river. Apply to Victor Wilson, King George street south, or 'Phone 1954J. 6d 118 2829

FOR SALE — LOTS AT CHEMONG Park. Central location. 'Phone 613. 3d 114 2791

FOR SALE OR TO RENT—SIXroomed house. Braidwood avenue garden. Apply 297 Hunter street. 3d 115 2851

FOR SALE — GOOD SIX-ROOMED brick house. Full plumbing. Hardwood floors, electric fixtures. Large garage. An excellent garden. Three blocks north of C.G.E. Price right. Apply 293 Dalhousie street. 5d-115-2772

FOR QUICK SALE—NEW MODERN 7 room bungalow. 233 Engleburn avenue. 6d 114 2708

FOR SALE— NEW HOUSE, WEST end. (Corner Hunter and Welton streets). Hot water heating, hardwood floors, built-in refrigerator, and modern in every respect. Easy terms of payment. Apply 497 George street. dtf.

WESTERN CANADA NEEDS THE PURCHASING POWER

HAMILTON, May 13 (Canadian Press). — The industry of Eastern Canada, said the Hon. T. A. Crerar, to the Canadian Club last night, can have no greater guarantee of prosperity than by giving to the expanding market of Western Canada all the purchasing power for which the latter has the capacity.

Mr. Crerar spoke of the economic relationship of Eastern and Western Canada. His message in effect was that prosperous agriculture in Western Canada is certain to be the cause of industrial prosperity in Eastern Canada.

As proof of this, Mr. Crerar declared that industry in Ontario and Quebec from 1898 to 1912 was never so prosperous. Yet this was only the natural reaction to the development of and prosperity in Western Canada during the same period.

FEEDING FOR MORE MILK

The dairy cow uses the feed given her for three important purposes—to maintain her body, to produce milk, and to produce a calf. First of all she will use the feed for body maintenance. She will then require feed to develop and produce a calf being bred. Then if there are any feed nutrients left she will use them for the production of milk. From this it can be easily understood why it is important to feed the dairy cow liberally if she is to produce a maximum amount of milk.

WANTED

CONTRACTOR — DIGGING SEWER connection, plug sewer, waterworks connection from the street line to house. All kinds of cement work, walls, sidewalks, cellars, cement floors at reasonable prices. Apply 404 Dublin street. 6d 118 2824

WANTED TO BUY — ON EASY terms. Modern 8-roomed house, west end preferred. Box 2854, Examiner. 3d 116 2854

WANTED — GOOD WOMAN FOR washing and ironing every week. Apply 491 Homewood avenue. 3d 116 2865

WANTED — TO BUY OR CORRESpond with owner of a milk route. Box 2873 Examiner. 3d 116 2873

WANTED—CANOE IN GOOD CONDItion. 'Phone 1297J. 3d 116 2834

WANTED — RAGS, BONES, OLD stoves, copper, brass, zinc, rubber, auto tires, wood ashes. Will send a man and clean your cellar or ash house, free of charge. Address Stevens, 364 Mark street, or 'phone 2083. 26d 2066

WANTED TO RENT—SMALL HOUSE north of Central Park. Conveniences. 'Phone 1710W. 3d 115 2799

JUNK! JUNK!

Highest cash prices paid for all kinds of junk. Gather up all your old Rags, Rubbers, Paper, Iron and Metals, and 'phone us. We will call anywhere in the city.

Coal Orders Taken Now.

A. LOW & CO.
264 Simcoe Street.
'Phone 697. - - N. & Hol. 1027

TENDERS FOR ROOFING

Sealed Tenders indorsed "Tender for Roofing" and addressed to the undersigned will be received at this office up to 5 o'clock p.m. on Thursday May 15th., 1924, for repairing the roofs of Nos. 1 and 5 Hunter street east. Specifications may be seen at this office. The lowest or any tender not necessarily accepted.

S. R. ARMSTRONG,
City Clerk.
3d 8 10 12 1898

VIRGINIA FLOODS ARE CAUSING MUCH DAMAGE

RICHMOND, Va., May 13 (Canadian Press). — One death and widespread property and crop damage in Virginia has been reported as a result of the flooding of the Shenandoah, Rappahannock, Rivanna, and other rivers and streams in the State by the steady rains of the last few days.

Much movable property and live stock has been saved, however, due to adequate warnings.

William Lucas was drowned at Fredericksburg, where the Rappahannock had risen 25 feet last night, and was still swelling.

A large dam and a number of buildings had been wiped away there.

NOTICE TO CREDITORS

In the matter of the ESTATE OF JOHN A. TURNER, late of the City of Peterborough ,in the County of Peterborough, millwright, deceased.

NOTICE is hereby given, pursuant to the Trustee Act, that all persons having claims or demands against the Estate of the said John A. Turner, who died on or about the **eighteenth day of March, 1924,** at the said City of Peterborough, are required, on or before the **twelfth day of June, 1924,** to send by post prepaid or delivered to the undersigned, the solicitors for the Administrator of the Estate of the said deceased, their christian and surnames, addresses and descriptions, with full particulars, in writing, of their claims, a statement of their accounts and the nature of the security if any, held by them, duly verified.

AND further take notice that after such last mentioned date the said Administrator will proceed to distribute the assets of the said deceased among the parties entitled thereto, having regard only to the claims of which the said Administrator shall then have had notice, and that the said Administrator will not be liable for the assets, or any part thereof, to any person or persons of whose claim notice shall not have been given to it at the time of such distribution.

Dated at Peterborough, this twelfth day of May, 1924.

PECK, KERR & McELDERRY,
415 Water street, Peterborough Ontario, Solicitors for the Toronto General Trusts Corporation, Administrator. 4d 13 20 27 3 1965

Real Estate

6-Roomed Brick House, complete plumbing. Sherbrooke Street W.

A lovely home, built for the owner's own use, 7-rooms brick, township taxes, light and good well water, situation as good as if in the city. Double windows and shutters, stable.

Store, 144 Hunter Street, 3 Storeys, with plumbing on each flat.

No. 5 Dennistoun Avenue, complete, with oak floors.

All these Properties will be sold for Cash or Terms.

W. G. HOWDEN
406 GEORGE STREET.
'Phone 319W
6d-117-1936

COAL

For Immediate Delivery

BEST GRADE ANTHRACITE

NUT - - - - - $16.00
STOVE - - - - - $16.00
PEA - - - - - $13.00

CEMENT
GYPROC WALLBOARD
MURRAY MADE ROOFING
And All Kinds of Builders' Supplies.

THOS. A. REHILL CO.
210 Wolfe St. (near C.P.R. Station)
'Phones: Office 245, Residence 665W

Peterborough Fuel & Transfer Co. Ltd
KELLY BROS., Proprietors.
134 Aylmer St.

D. & H. Anthracite.

Egg ..... $15.50 Per Ton
Nut ..... $16.00 " "
Stove ..... $16.00 " "
Pea ..... $13.00 " "
Try our Solvay Coke ..... $12.50 " "
Pocahontas Smokeless ..... $14.00 " "
Cannel ..... $16.00 " "

Phone 270 or 362
26d-131

H.P.LINDSAY AGENCY CO.

All Kinds of Insurance Written. 24 FIRST CLASS COMPANIES.

— FOR SALE —

8-Roomed Brick 2-piece plumbing—$2,500.00. Easy terms.
6-Roomed Brick, 2-piece plumbing, good location, $2,800.00 — only $500.00 down.
15 Acres Good Garden Land, poultry, stock and implements, berries and fruit trees; new Brick Bungalow, good barn and drive shed, and two poultry houses, $6,000.00.
7-Roomed Brick, hardwood floors downstairs, furnace, cement cellar, central, $4,500.00.
6-Roomed Frame House, 2-piece plumbing, $1,200.00. Small payment, easy terms.

AGENTS:
L. WEBSTER - 'Phone 1415J
G. ADAMS - - 'Phone 1165M
Office 'Phone - 341.
H P. Lindsay, Residence 1291W.

FOR SALE

7 room all-modern Brick laundry tubs, divided cellar, mantel; real home. Engleburn avenue. See this $6,000
Large Brick House, north. Garage. Take small house south.....$5,500.
7-Room Frame, two extra lots, north good buy ..... $2,600.
6-Room, all modern Brick, west side. Garage. Good lot.....$4,000
5-Room, new fully furnished cottage at Chemong. $2,200
5-Room new Cottage, fully furnished Boat. ¾ mile south of Burleigh Falls on Stoney Lake, main land. ..... $2,500.
100 acres good Pasture Land, 5 miles out; take house in city, pay cash difference.
Furnished House, central to rent.

P. E. RUTHERFORD AGENCY
282 George Street
Opera House Block
'Phone 142J - Residence 646W.

PHONE 47
and place your
COAL
Order NOW. We are rapidly filling the bins of many customers and advise everyone to place their order and lay in their coal.

SUMMER PRICES:

PER TON		PER TON	
PEA	$13.00	NUT	$16.00
STOVE	16.00	EGG	15.50

Robert Hicks & Co. Limited.
262 Charlotte Street

H. B. TAYLOR & SON
Phone 209

COAL

CEMENT, VITRIFIED PIPE, FLUE LININGS

Aylmer & Wolfe Sts.

GOING TO BUILD?

SEE OUR MODEL of 1924 Ideal Bungalow Home, built to scale. It shows exact appearance of finished House. 'Phone 1261W for appointment.

A. B. CUNNINGHAM
331 Reid St. Builder & Contractor.

FOR SALE

Brick House, 7 rooms, modern, large lot, overlooking Inverlea Park, ... $5,000.00
Brick House, 7 rooms, modern, large lot with garage, situated in west end Price $4,000.00
Brick House, 6 rooms, partly modern, large lot with garage, situated in the west end, Price $3,000.00
Frame house, 5 rooms, partly modern, large lot, house newly decorated good terms. Price $3,000.00
100 acres of good farm land, well fenced, frame buildings, in good condition, about 4 miles from City, owner would take a property in the city on said farm, good terms. Price $5,500.00
For inspection and particulars of the above snaps, apply

J. T. O'Connell & Co.
'Phones: Office 370; Residence 1350
136 Hunter Street

FOR SALE

$3,500.00 — 6-Roomed brick and stucco house. Would take a lot.
$4,800.00—7-Roomed red brick house, all modern; very central.
$2,700.00—6-Roomed white brick; 2-piece plumbing; $300.00 down.
$6,500.00—7-Roomed red brick; all modern; hardwood throughout; very central.
$2,500.00—6-Roomed frame house and stable; very central.
Two good Apartments to rent; central; all modern.
$3,000.00 — 6-Roomed red brick house; 3-piece plumbing; a good buy.
$3,300.00—6-Roomed red brick; all modern; sun-porch; easy terms.
$2,000.00—6-Roomed frame house; easy terms; south.
Money to Loan. All kinds of Fire Insurance written up.

J. CHAMBERS & CO.
J. W. DEYELL, Assistant.
354 WATER STREET.
'Phones—Office 1719-J, Res. 1594-W

—WOOD FOR SALE—
Hardwood Slabs, cut short, $5.75 Half Cord
Mixed Wood, cut short, $4.75 Half Cord
Mixed Slabs, cut short, $4.75 Load
Mill Edgings, cut short, $3.00 Load
Good Sea Coal at Cut Prices.
DINSDALE'S
191½ Charlotte Street Phone 153
18d-119

Telephone 790 When You Want Your
PIANO OR ORGAN TUNED
Player Pianos A Specialty.
All Work Guaranteed.
W. H. CUNNINGHAM,
560 Weller Street

WE wish to announce that we have again reduced the price of coal. Best grade

	PER TON
Anthracite at	$16.00
Hillman Coal	13.75
Best Grade Coke	13.75

Order next winter's supply
Prompt service.
ALL COAL SCREENED
HILLMAN COAL CO.
AGENTS
Cooney & Jopling
Office: 239 Charlotte Street.
Phone 360. tf

CHINA PAINTING
Mrs. Langley McCarthy Teaches Biscoffs' New and Beautiful Work in CHINA PAINTING

DAVIS-THOMPSON COMPANY, LIMITED
Insurance and General Agency
433 GEORGE ST. PHONE 40

4% INTEREST, compounded Half-Yearly, Paid on Deposits

One Dollar opens an account. Special facilities afforded Depositors for the convenient transaction of their business, and accounts are subject to cheque withdrawal.

For Sums of $100 and upwards this Company's Debentures are issued in terms of one to five years.

Bearing INTEREST Half-Yearly at - - - **5%**

435-437 George Street
PETERBOROUGH

THE GUMPS—THE WHITE FLAG

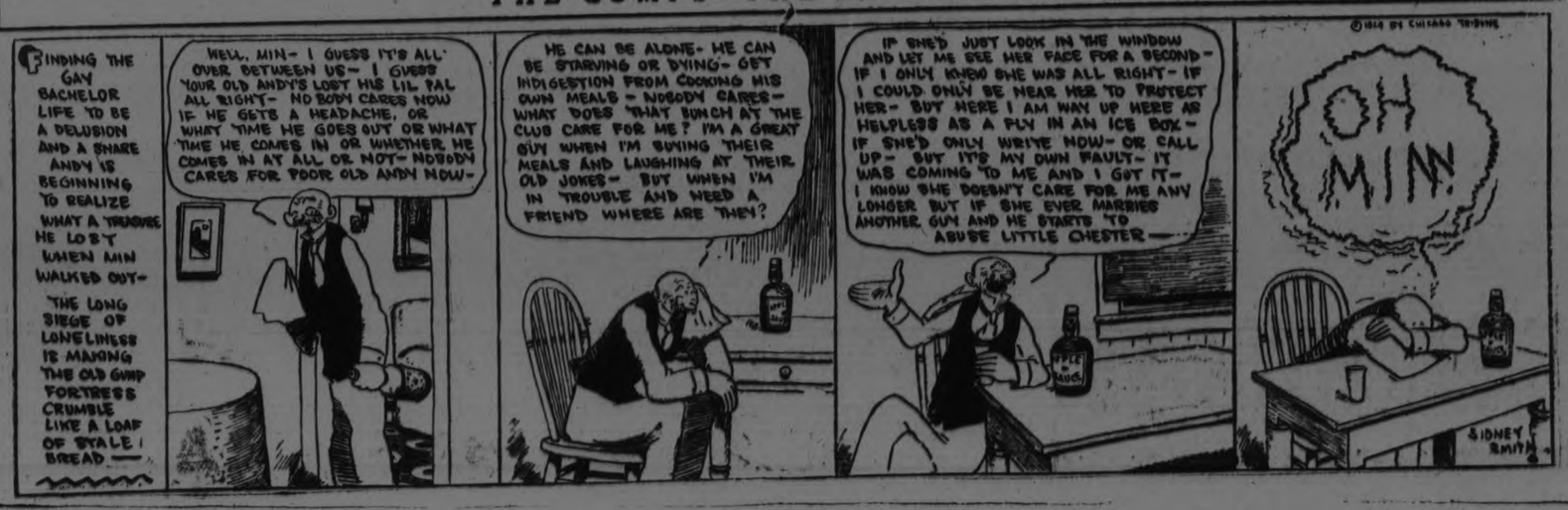

It pays to use
MARTIN-SENOUR
RED SCHOOL HOUSE PAINT
For Barns and Outbuildings it has no equal
Write to Head Office Montreal for Free Booklet
HOME PAINTING MADE EASY
SOLD BY
CAMPBELL & BEST
THE CRESSMAN CO. LTD.
Peterboro

FRENCH NOTE SHOWED OPPOSITE EFFECT TO GERMAN, BERLIN VIEW

Germans Foster Nationalism In Their Political Ignorance, Says the Tageblatt, While French Re-act Against It At Time When Negotiations Could Begin.

Opinions On Elections

BERLIN, May 13. — Most of the newspapers on Monday afternoon rejoiced over what they termed the discomfiture of Premier Poincare in consequence of the French elections. None of them, however ,was hopeful of any real change in the French policy toward Germany.

The Berlinger Tageblatt expressed the opinion that the French people realized that they would be economically ruined and politically isolated by a "continued policy of hate and violence."

The newspaper precdicts that M. Poincare "will crash from the height of power to the level of impotence."

The Tabeblatt considers it pitiable that the moment when the French people send Nationalism to the devil, and when real negotiations could begin, "should have been chosen by political ignorance in Germany to foster Nationalism."

Germania, the Centrist organ, thinks that any important change in the French policy can scarcely be expected from a Left government in France.

De Zeit, Foreign Minster Stresemann's organ, considers the results in the French elections prove that Germany was right in recognizing the report of the reparation experts as a suitable basis for a solution of the reparation problem.

A LIBERAL VICTORY, SAYS LLOYD GEORGE.

LONDON, May 13.—In the course of a political speech in London last night, David Lloyd George, former British prime minister, alluded to the results in the French elections as a great Liberal victory—an event of great significance and deep moment, which he firmly believed would conduce to a much needed pacification of the word.

Lloyd George said that the Liberal wing in France would provide a lesson in unity and action for the British Liberals.

After declaring that Winston Churchill's attempt "to make British Liberalism a wing of the Tory bird" was unlikely to attract many Liberals on account of the inherent irreconciliable antagonism between the two parties, Lloyd George referred to the refusal of the Labor party to listen to suggestions for co-operation with the Liberals in Parliament, and in the country, and declared that the only course for Liberalism, was to stand alone with a vigorous policy, and with the watch word "liberty" which was assailed by the Conservatives on the one hand and the Labor party on the other.

DOUBTS COMPLETE CHANGE

PARIS, May 13. — Though the movement towards the Left in the general elections is marked, the Temps questions whether it denotes a complete change in the direction of the country's policy, but adds that if the political orientation is modifed less than appeared likely at first, the political composition of the Chamber will be transformed.

The Temps foresees early loss of strength among the Left deputies, owing to the impossibility of the various groups co-operating.

Typical provincial comment is found in the Toulouse de Peche, as follows:

"Sunday's elections indicate that France rejects all attempts at a dictatorship and all more or less disguished efforts at Mussolinism. She dismisses those reckless politicians who would not scruple to falsify our laws, to the benefit of their personal ambitions. France has cried aloud that she is ready to consider the solution of international problems in a spirit of peacefulness."

ITALIAN OPINION.

ROME, May 13. — The unexpected outcome of the French elections caused great surprise and created animated discussion in Rome political circles last night. The general opinion seemed to be that the fall of the Poincare Cabinet might facilitate a solution for the bitter controversies now pending, and especially the situation regarding German reparations.

The Tribuna, in an editorial, asks: "Will Poincare's fall also drag down President Millerand?"

The Giornale D'Italia says editorially:

"The verdict of the French people has enormous importance for the European situation. This newspaper sees in the re-election of M. Briand an omen tending toward closer friendship between the allies for the safety of France and for the attainment of reparations.

The PRICE of Washington's
Delicious - Instant
COFFEE
Has not been advanced
YET
More economical than ever

YOUR SPRING SUIT
To be well-dressed, your clothes must be tailored right. We are specialists in our line. Cleaning and pressing in connection.
R. R. HUTTON,
Front St. Campbellford.
tu.-s.-144.

MISS OULTON
Announces that she is prepared to interest all looking for smart, up-to-the-minute headwear, at popular prices. All the latest styles are kept in stock. Call and see for yourself. Phone 371. Front Street, Campbellford.

THE EXCLUSIVE
Ladies' Wear Store
J. LOFCHY, Propr.
Also full line of Dry Goods and Children's Wear.
'Phone 388, Front St., Campbellford.
tu.-s.-144

SHOE REPAIRING
Old Shoes made like new. Power Driven Machine pu. finish on our work.
ED. HENSON,
Tice St., near Methodist Church.
Campbellford
'Phone 315. t.s.-121.

DRUGS
We Specialize in Prescriptions, Kodaks, Developing and Printing, Chocolates, Neilson's, Willard's, Page & Shaw.
Nyal and Penslar Medicines.
Dr. Hess' Stock and Poultry Preparations.
Stationery and School Supplies.
Cigars, Cigarettes and Tobacco.
Wallpaper.
We Deliver Anything, Any Time, Anywhere.
J. ERNEST BIRKS
PHM.B.
Tele. 24. - Campbellford
Try the Drug Store First.
Ad. 4 11 18 25 25 1 8 15 22 29 6 13 20 859

COASTAL BOATS WAGES CHANGED

Canadian Merchant Marine Increased Pay in 1921 and Australian and Oriental Decreased.

OTTAWA, May 13. — Wages paid to firemen and sailors on the Dominion Government Merchant Marine increased on the coastal service boats in 1921 and decreased in the Australian and Oriental services.

Answer to a question asked in the House of Commons to-day shows that the coastal service paid $60 per month previous to October, 1921, when the rate was increased to $67.50, and has not been changed since.

In the trans-Pacific service wages were reduced from $75 pe. month to $60, in July, 1921, and have not been changed since. In the Vancouver to United Kingdom service which began last November, the monthly wage is $60.

REMOVES SCRATCHES.

A brazil nut cut in half rubbed over a scratch in mahogany or walnut will practically remove scratches. It contains oil that is more effectual than furniture polish.

BUDGET DEBATE RAISES HEATED TALK IN HOUSE

Maritimes and West Urge Their Claims, British Columbia Member Saying the Policy of the Government Will Drive Out Industry.

NIGHT SITTING

OTTAWA, May 13.—(Canadian Press.)—William Elliott, Progressive, South Waterloo, enrolled himself shortly after midnight in the ranks of those who are unable to support the present budget. Mr. Elliott said he was opposed to either reduction or increase in the tariff without investigation and therefore he could not support the budget.

This declaration came toward the end of day in which the chief feature had been a statement by Hon. A. B. Copp, secretary of state, that no one was seriously suggesting that Canada should adopt free trade.

Mr. Copp spoke of manufacturers willing to jump over the border to save their lives before they were even threatened by storm.

Turning to the railway situation he siad he hoped the directors of the Canadian National Railways would see their way later to enlarge the Atlantic region. And on the matter of routing grain on the Canadian Atlantic ports, Mr. Copp suggested that a committee from the Maritime provinces should be organized, visit the west, interview farmers, and endeavor to arrange for the shipment of a large proportion of grain via the Maritime provinces.

This argument of the Maritime province development was later taken a step further by another Liberal member, R. E. Finn, of Halifax. Mr. Finn held that it was the duty of the Canadian Grain Growers to see that their products were shipped via Canadian ports.

L. J. Ladner of Vancouver South, expressed a conservative view from British Columbia, arguing that the budget contained a message of utter disregard for the industrial and manufacturing interests of Canada. It was a stab at the industrial life of British Columbia. The policy of the government, he said, was to drive out of Canada not only the industries but people who worked in them,

M'KENNA DUTIES EXPIRE AUGUST 1

Britain's War Measure of Protection Will Disappear Unless Baldwin Motion of Censure Carries.

LONDON, May 13.—The House of Commons last night formally agreed to the budget resolution abolishing the McKenna duties on August 1. Thus, the duties will disappear except in what is considered the extremely unlikely event of Stanley Baldwin's censure motion to-day being carried.

The former Conservative Premier's motion calls for retention of the McKenna duties, but Premier MacDonald has considered it as a motion of censure, and it will be discussed along these lines.

The so-called McKenna duties were imposed as a war measure on imported automobiles, foreign films, motorcycles, clocks, watches and other manufactured goods.

CARRIED ALOFT BY BIG KITE JAPANESE LAD FALLS TO DEATH

TOKIO, May 13.—Kite-flying is not generally considered a dangerous sport, but its fatal possibilities have been revealed by a strange accident in Gumma prefecture.

A 12-year-old boy was helping three men fly a kite measuring 12 by 9 feet. The line was attached to his waist. A gust of wind carried the line out of the grasp of the men and the boy was whirled 30 feet in the air before his belt broke and he fell to death. The three men are held for investigation on charges of manslaughter.

FRANK JONES NOMINATED FOR PRESIDENT OF U.S.

NEW YORK, May 3. — Canadian Press. — Frank T. Jones, aged 35, carpenter, of Portland, Oregon, was nominated for President of the United States, at the National Convention of the Socialist Labor Party yesterday.

The party represented by 40 delegates from 15 states, also nominated Verne Reynolds, age 38, of Baltimore, Md., for vice-President.

There's Health and Joy in every Cup of
LIPTON'S TEA
½ lb. 38c
1 lb. 75c
Thos. J. Lipton
Tea Planter
Ceylon
Buy the RED LABEL, Aluminum Package.

HASTINGS AND THE DISTRICT

Flowers Presented to Two Oldest Mothers

HASTINGS, May 13.—A Mothers' Day service was held in the Methodist church on Sunday morning, 'Go to Sunday School' Sunday was also included in the service. After the opening exercises an invocation for the blessing of mothers was given by Mr. Hinton. Responsive reading from Luke 2, verses 40-52. Little Miss Georgina Beavis of Norwood, recited "My Mother." The scholars of the Sunday school sang in unison, "God Sees the Little Sparrow Fall," Hayden Kelley recited "Mother Mine," Miss Madeline Bonds sang, "He Loves Me So." A recitation was given, "The Mother." An impressive occasion was the presentations of bouquets of carnations to two of the oldest mothers in the church who were Mrs. S. Carter and Mrs. Roberts, the latter being ill and unable to be present, her daughter, Mrs. M. Baker, received the flowers. The flowers were presented by two of the Sunday school classes, "The Sunbeams" and the "Jewel Seekers." The addresses as read were as follows:

Dear Mrs. Roberts,—The girls of the Sunbeam S.S. class, representing the church and Sunday school, wish you to have these flowers on Mothers' Day, a token to signify that we honor you as one of the mothers of our church. Read by Yvonne Sharpe. Presentation made by Aletha Brownell. Signed on behalf of the "Sunbeam class."

Dear Mrs. Carter—As to-day is a day set apart to bear tribute to our mothers, we the "Jewel Seekers" thought it quite fitting to present to you, the mother of the Hastings Methodist church, and also the mother of our dear teacher, this bouquet of carnations. We trust that you will be spared to enjoy many more "Mothers' Day" with us.

Signed, H. Macdonald, president, K. Simpson, secretary, Jean Macdonald, treasurer, Mrs. Brooks, teacher.

The hymn "When Mothers of Salem," was the closing chorus of the service.

Goes to Haliburton.

Mr. W. H. Burkholder, who has been employed in the Canadian National railway station here, has received word that he has been transferred to the station at Haliburton, as agent, and leaves for that place on Thursday morning. "Walter," as he is better known to his friends here, will be greatly missed in the sporting circles as he played shortstop on the baseball team and also played lacrosse.

Annual Meeting.

The Young People's League of the Methodist Church held its annual meeting in the School Room on Monday evening. After a short programme was given, the following officers were elected for the ensuing year:

President, Mrs. Cecil Whitred.
Secretary, Miss Helen Wilcox.
General treasurer, Mr. O. Cruikshank.
Missionary treasurer, Mr. N. Dodd.
Corresponding secretary, Mr. Cecil Whitred.
1st Vice-president, Miss Joyce Richardson.
2nd Vice-president, Miss Mae Hinton.
3rd Vice-president, Miss Kathleen Simpson.
4th Vice-president, Miss Hazel Macdonald.
5th Vice-president, Mr. C. E. Jones.
Recreation Committee — Messrs. James Knight, Jos. Gould, Everett Hess, Byrant Scriver, and Misses Bessie Hinton, Ada Bonds, and Jean Macdonald.

Landed Large Pickerel.

Our natural fish charmer, Keith Kennedy, has had the honour of landing the largest pickerel this season from the waters of the Trent River here just at the dam. The fish tipped the scales at 8 pounds.

Personal Items.

The young people of St. Andrew's Presbyterian Church are making arrangements for a play to be presented in the near future.

The Great War Veterans held a meeting in the I.O.D.E. Rooms on Monday evening to make arrangements for the Veterans to attend the unveiling of the war memorial on 24th May.

Mr. Christopher Howson of Keene is visiting Mrs. Roberts at the home of Mr. and Mrs. M. J. Baker.

Mr. J. McCormick, of Toronto, is the guest of his daughter, Mrs. S. Spooner.

Mr. James Stevenson, Sr., who has made his home with his daughter, Mrs. A. V. German, is in Campbellford with his daughter, Mrs. J. W. Fairman.

Mr. Byrant Scriver has returned from Toronto, where he has been visiting friends.

Mr. R. Chapman spent the week-end at his home here.

Misses Queenie and Pansy Runnels were in Campbellford on Saturday.

Mr. C. Graham, of Campbellford, spent the week-end here.

Miss Ruth Coons, of Bracebridge, is spending some time at the home of Mr. and Mrs. R. Weild.

Mr. Stanley Stevenson resumed his duties in Peterborough on Monday.

ITEMS OMEMEE AND DISTRICT

Automobile Collided With a Team of Horses --Lost a Finger.

OMEMEE, May 13.—A accident was narrowly averted on Sunday o'clock on King Street West, when a car driven by Mr. Leslie Parker collided with a team of horses on a democrat belonging to Mr. Joseph McCallum, of Bobcaygeon, while passing another car. As a result, the horses received several cuts and both vehicles are damaged, but the occupants escaped unhurt.

Lost a Finger.

Mr. Ernest Hazelwood, an employee of the Omemee Tanning Coy., is suffering from a painful accident which he received last week. While performing his duties his hand became caught in a leather roller, thus severing the first finger of his left hand at the first knuckle.

Horse Fatally Injured.

On Sunday morning, Mr. Walter Magee, the local carter, was leading one of his horses to water and another horse was following. The latter, feeling it was free, began to kick up its heels and rear up, with the result that its front feet vecame entangled in a wire fence, causing the animal to fall to the ground. The veterinary surgeon was called, but medical aid was of no use. The animal could not move and had to be drawn to the stable, where it died the following morning.

County Master Welcomed.

On Tuesday evening last, R.W. Bro. S. M. Scott, county master of Victoria County L.O.I., paid an official visit to L.O.I., No. 114, Omemee, when he was welcomed by a large attendance of members as well as many visitors from Lindsay, among them being W. Bros. W. C. Bell, J. N. Kennedy, and Bros. S. Alcorn and E. N. Mitchell. The lodge has in contemplation the holding of a celebration to commemorate the fiftieth anniversary of the incorporation of Omemee as a village during the current year.

Sunday School Board.

The annual meeting of the Sunday School Board of the Methodist Church was held in the Sunday School room on Wednesday evening. Reports from the different branches of the school were given. Mr. A. Scott, as treasurer, reported the finances for the year to be $153.82. The following officers were elected for the ensuing year:—

Superintendent—Mr. T. C. Ivory.
Assistants—Messrs. D. Weir and A. Scott.
Treasurer—Mr. A. Scott.
Secretary—Mrs. Bradburn.
Librarian—Mr. Gordon Bradley.
Assistant Librarian—Mr. Merritt Bradburn.
Pianist—Miss Winnifred Bradburn.
Assistant—Miss Lillian Race.
Teachers—Adult Bible Class—Mr. D. Weir; Assistant—Charles Ivory.
Young Women's Organized Class—Wright.
Junior Organized Class—Mrs. Bradburn.
Primary—Miss Eva Race.
Beginners—Miss Winnifred Bradburn.
Superintendent of Cradle Roll—Roll Anderson.
Assistant—Mrs. J. Shields.
Teachers of other classes—Mr. Johnson, Mrs. Brandon, Mr. Widdeis, Miss Doube, Mrs. George Newman.

SWITCHMEN'S UNION WILL DISCUSS ESCH-CUMMINS ACT

DENVER, May 13.—Revision of the Esch-Cummins transportation bill, providing for the elimination of the so-called "politician group," the representatives of the public on the board, and a general discussion of wage and working conditions as they now affect the switchmen on the railroads of the counrty, are some of the matters to be touched upon by the delegates to the triennial convention of the Switchmen's Union of North America heer this week.

No formal program for the convention has been prepared and none will be, according to W. J. Trost, vice-president, who is in Denver assisting in the completion of the arrangements for the entertainment of the 3,000 delegates expected to attend.

More than 50 per cent of the tourists who visit the first-class hotels of Switzerland are Americans.

ELECTIONS HIT FRANC'S VALUE

Break of Fifty Points on Monday In Price On Exchange--Sharpest Decline Since March.

NEW YORK, May 13.—(Canadian Press).—The outcome of the French elections, foreshadowing Premier Poincare's retireemnt and modification of France's foreign policies, brought a sharp break of more than fifty points in the price of French francs Monday, the most drastic decline since the collapse of the currency early in March. From Saturday's level of 6.06 cents, the rate dipped as low as 5.52 cents, and then fluctuated erratically between 5 1-2 and 5 3-4 cents. Selling of the currency originated abroad and losses there were extended in the local market shortly after the opening. While bankers and foreign exchange dealers were inclined to believe that a change in Ministry would hasten rather than retard a reparations settlement, they pointed out that English and German operators embraced the opportunity to sell francs short in view of the absence of French support. Sterling was depressed more than a cent to around $4.36, and Belgian francs yielded about 25 points to 4.76 cents.

NEWS FRASERVILLE AND THE DISTRICT

Mr. Fred Elliott Thrown from his Buggy in collison with an Automobile

FRASERVILLE, May 13. — Mother's Day was observed in the Sunday School here. Both attendance and collection exceeded last year. A special programme was provided.

The recitations given were: "My Mother," by Miss Ruby Cunningham; "Mother Mine," by Miss Mary Atchison; "The Mother," by Mr. Ray Finlay.

Everyone was glad to welcome back the Sunday School organist, Miss Kathleen Waterman, who has been ill for some time.

Miss Melvina Hutchison, nurse-in-training at Cobourg General Hospital, is holidaying with her parents, Mr. and Mrs. Miles Hutchison.

Rev. and Mrs. R. M. Patterson motored to Bowmanville on Friday last to attend the funeral of Mrs. Patterson's uncle, the late Mr. McLaughlin.

Mr. Fred. Elliott met with an accident last Saturday evening. While driving home from the village with his horse and buggy, a car hit him, throwing him from the buggy and stunning him. Owing to another car coming from behind, the driver was unable to see the buggy. Luckily no serious damage was done, except for the horse getting away from Mr. Elliott.

Miss Bessie Parks entertained a few friends on Friday evening last. The evening was spent in music and dancing. A dainty lunch was served which was much enjoyed by everyone.

Mr. and Mrs. W. D. Johnson spent Sunday with Mrs. Johnson's father, Mr. H. Adamson, Peterboro.

CHILD SCALDED.

COLERAINE, Que., May 13. — (Canadian Press). — The daughter of Mr. and Mrs. Napoleon Leroux, of Coleraine, aged 2½ years, died Sunday a few hours after she had fallen into a pan of boiling water. The pan was standing on a table and the child climbed up on the table and fell into it before her mother could prevent it.

POLE WON ENCOUNTER

MONTREAL, May 13.—(Canadian Press)—Wladek Zbyszko of Poland, won final encounter of international wrestling tournament here, last night when he secured fall from Robert Roth, winner of 1920 prize after 48 minutes and 5 seconds.

Everywhere!
British Consols
65

SURPRISE
A PURE HARD SOAP
SURPRISE SOAP
Cleanses
Through and Through
No matter how thick, or how heavy the texture of material washed with SURPRISE, you will find upon examination of the seams, folds and tucks, SURPRISE has done its work thoroughly.

No "Last Minute" Failures With Green's Sponge Mixture

THE dinner under way, the company coming any minute, you lift from the oven the cake over which you have spent so much time and trouble — a failure. Just a little too much of something or not enough of another ingredient — so easy to do when you're rushed — and your cake is a disappointment just when you wanted so badly to have it turn out well.

You'll have no such experiences with Green's Sponge Mixture. It's as certain as it's easy. With it, you simply whisk 2 eggs together, beat in a packet of Green's Sponge Mixture and bake in medium-sized tins for about 8 minutes. You'll get as fine a cake as you've ever tasted—tempting, wonderfully appetizing, wholesome. No guesswork or failures, because the very finest cake-making ingredients are embodied in the correct proportions in Green's. Absolutely certain—therefore economical.

Green's Sponge Mixture has been famed in England for years as a product of the highest quality and the greatest time saver on busy bake days. Millions of packets are sold there every year.

Green's Sponge Mixture is made in six different flavours — Plain, Vanilla, Orange, Lemon, Almond, Maderia — offering you a wide choice. Recipes are given on the back of every packet. Ask your grocer for it, 20c. a packet. Cut your baking time and trouble two-thirds by trying it *now*.

Strawberry Short Cake
Take a packet of Green's Sponge Mixture (any flavour preferred). Make up in the ordinary way for a sponge sandwich.
When sponge is cold, cut some strawberries in halves and place on one half of the Sandwich (well ripened strawberries should be used).
Whip some cream with a teaspoonful of fine sugar. Spread the whipped cream lightly over the strawberries. Place the other half of the Sandwich on top and sprinkle with sugar. The fruit should not be placed upon the Sandwich until shortly before it is required for use. When strawberries are not in season, use other fruit, or strawberry jam.

Ask your grocer for, or write for free recipe booklet, to
Ontario Distributors—MacLaren-Wright Ltd. - Toronto
GREEN'S
The Original - Brighton, England
SPONGE MIXTURE
For Layer Cakes and Jelly Rolls
H. J. Green & Co., Limited, Brighton, Eng.

The Evening Examiner

PHONES—Editorial 1601. Business Office, 1600. Private Branch Exchange to all Departments.

The Examiner is a member of the Audit Bureau of Circulation.

The Daily Examiner, published every lawful evening, by The Peterborough Examiner, Limited. Office, 419 George street. $6.00 per year, delivered in city; out-of-town subscribers, by mail, $4.80 a year.

The Weekly Examiner, published every Thursday. Subscription price $1.50 a year.

U. S. REPRESENTATIVES.

Special U. S. Representatives—W. H. Stockwell, 629 People's Gas Building, Chicago, Ill.

New York—Chas. P. Miller, 225 Fifth Avenue.

Advertising Rates on application.

R. M. GLOVER, Managing Director.

TUESDAY, MAY 13, 1924.

THE SENATE'S SUGGESTION.

Elsewhere in these columns today the Examiner publishes a somewhat sarcastic reference from the Ottawa Journal to the Senate's effort to pose as economy experts.

At the same time the suggestions made by the Senate Committee which is considering Civil Service reform in a letter to the Deputy-Ministers of the various departments are worthy of consideration.

The reference to the housing of the department staffs touches one of the glaring defects of the present system.

With the staffs at present located in 65 different buildings, 53 of them rented buildings, costing the Government for rent alone near seven hundred thousand dollars a year, it is evident that the Senate Committee is on sound ground in advocating a change.

Reasonable, too, is the objection to the waste of money represented by duplications of service, and to the overhead of the Department of National Defense, which requires 253 officials at a cost of $493,854 a year in salaries to control a permanent force of 2,500 men, a small air force and a still smaller navy.

There may be something amusing in the Senate advocating economy, but after all good advice is good advice no matter what its source.

THE SENATE AND THE CIVIL SERVICE.

Canada pays 96 Senators $384,000 a year. She supplies them with a Chamber that has as much gold and glitter and luxury as King Tut's tomb. She gives them free railway passes, and stenographers, and clerks, and free stationery, and honors and pomp and circumstance galore, says the Ottawa Journal.

In return the Senators have an occasional casual meeting during six months of the year, in the course of which they amuse themselves by looking over a few bills from the Commons and indulging in a few abstract debates.

It is a sort of expensive luxury—for Canada—but few people object. Even the best of democrats enjoy a bit of swank; and the Senate's a great show-place to take strangers who want to become initiated into the mysteries of Government and in the elasticity of representative institutions. So this "old gentlemen's club" goes undisturbedly on its way; a haven of rest for deserving Grits and Tories, a place where the good politicians go—if they don't die young.

And now—entirely unsolicited—the Senate has tried to repay us for our generosity. Ranging its dim but experienced eye over the nation, it has said to itself: "Our beloved country is too melancholy, too depressed. What it wants is something to make it laugh: let us come out for economy."

We are grateful for the Senate. It has added to the gaiety of the nation. It has made its contribution to what Mr. G. K. Chesterton has called the "gigantic inspiration of laughter."

ONE OF THE LEAKS.

An item discussed by the House of Commons in committee of supply on Friday strikes the Examiner as furnishing a typical example of how the Government service becomes overloaded with employees doing work that is of little or no benefit to the people of this country.

A vote of $15,000 for the International Institute of Agriculture was proposed.

The explanation of the item was that agricultural statistics of the world are compiled by a body located at Rome, representing some 32 countries.

The figures so obtained show the amount of grain and other products produced in the various countries.

Canada pays about $7,000 a year toward the maintenance of the office in Rome, and in addition, keeps a staff of five men in the Parliament Buildings at Ottawa compiling the statistics at this end.

This arrangement was not made by the present Government, but was inaugurated during the regime of Hon. Sydney Fisher as Minister of Agriculture.

It has been maintained ever, since, although there is nothing to show that the institute is of the slightest value to Canada or that the information is ever used by a single farmer in this country.

Not a member in the House during the discussion was enthusiastic about the matter, some Farmer members admitting that, although they had received some reports, they have not read them "very carefully."

The chances are that they have not read them at all.

Yet year after year this money has been paid out by Canada and a special office maintained at Ottawa for a service about which the Minister of Agriculture himself says: "Personally, I think we could dispense with it today, and we would not know tomorrow that we had lost anything very substantial."

It is one of the many leaks that add to the cost of government.

PETERBOROUGH TO THE FORE.

That Peterborough in the matter of supervised playgrounds is well to the fore among Canadian municipalities is evidenced by the fact that this city is one of fourteen Canadian cities mentioned in a report by the Playgrounds and Recreation Association of America as furnishing information to the association in regard to directed public recreation.

The other Canadian cities are Hamilton, London, Ottawa, Toronto, Welland and Windsor, in Ontario; Montreal and Quebec, in Quebec; Moosejaw and Regina, in Saskatchewan; Winnipeg, Manitoba; Lethbridge, Alberta, and Vancouver, British Columbia.

Peterborough people will be interested in knowing that the fourteen cities, including Peterborough, spent $342,921.68 for public recreation last year, a sum more than three times the amount spent for the same purpose ten years ago.

The total expenditure reported to the association by cities in the United States and Canada was more than $14,000,000.

In the fourteen Canadian cities there were 300 playgrounds and recreation centres under leadership last year, as compared with 78 ten years ago, while the number of supervisors employed jumping from 275 to 547.

The growth in popular interest in supervised playgrounds is indicated by the fact that the total number of such playgrounds in the United States and Canada has grown from 2,402 to 6,601 in 1923.

Six Canadian cities, including Peterborough, reported maintaining public bathing beaches, giving healthful summer recreation to thousands of people.

Another recreational activity which has not yet reached Peterborough is the maintenance of a municipal golf course. Residents of Winnipeg, Toronto, Hamilton, Montreal and Regina enjoyed golf under such conditions at prices within reach of the lean purse, and Winnipeg reported a surplus of $10,000 from green fees.

This interest in healthy recreation is an encouraging sign, and Peterborough with its supervised playgrounds and municipal swimming beaches is one of the leaders among Canadian cities in recognizing the importance of providing facilities for her citizens to engage in recreation under proper conditions.

It is good advertising to be listed in such a report as has been prepared by the Playgrounds and Recreation Association, and the Examiner believes that the money spent on these things earns rich dividends.

IMPORTANT PROBLEMS.

Reference was made by the Examiner not long ago to the organization by the Citizens' Research Institute of a new branch of research in civil service administration to study the best methods of employing, paying, promoting and retiring public employees and of purchasing and contracting for supplies, materials, equipment and public works.

The committee will consist of Principal W. L. Grant (chairman), Prof. G. M. Wrong and Sir John Willison.

There is a splendid field for such an effort, and as the committee is described as non-partizan, impersonal and with no strings on it of any sort, the results will be watched closely.

The whole question, as the Examiner sees it, may be stated as follows:

Is our administration, Federal, Provincial and municipal, as honest and efficient and as economically conducted as you would like?

The revelations in Ontario and in Newfoundland would suggest that in these cases at least an improvement in the system and the personnel of the civil service is imperative.

Are there any Provinces, or indeed any modern Governments, which are not in need of improvement in civil service administration?

Every one is shouting for a reduction in taxation.

Every one realizes that there can be no such reduction unless there is a reduction in expenditure.

Every one, however, perhaps does not know that our Governments probably spend more money in salaries and wages than for any other single object.

It is by no means exceptional for a Canadian city to spend 35 per cent. of its total income in salaries and wages.

It stands to reason that if any serious cut is to be made in total expenditure, and therefore in total taxation, radical economies will have to be effected in the civil service of municipalities, Provinces and the nation.

Can this be done?

Apparently no adequate machinery exists for control of personnel and expenditure thereon, and there is gross avoidable waste in salaries and wages in various public services.

This does not necessarily mean that all public servants are overpaid; in many cases they are underpaid.

It may only mean that there are on the public payroll more people than are necessary to perform the work of government.

It does not necessarily mean that all public servants are underworked; in many cases they are overworked.

It may only mean that the conditions of employment and management are such that it is impossible for an employee to give a full day's work for his day's pay.

Similarly in regards to the purchasing of material and the letting of contracts.

Are these contracts let and these purchases made to the best advantage?

If the new branch succeeds in improving conditions in regard to such problems it will amply justify its existence.

OUR NATIONAL ANTHEM.

During the month a school inspector in Ottawa aroused considerable attention in his denunciation of the use of "O Canada" as a national anthem. His criticism of this beautiful poem, to say the least, is very much out of place, as whatever his objection may be to the use of "O Canada!" as a national anthem, will live as long as the nation endures. One of his objections is that it is a French-Canadian effort. Might we ask the gentleman in question whether he recognizes the French-speaking section of the Dominion as Canadians? Of recent years there has been a better spirit abroad in Ontario in regard to the people of the Province of Quebec, but, judging from the views expressed by the gentleman referred to, the antagonism which at one time showed itself in Upper Canada still exists.

Strangely enough, it was our intention, prior to the publication of the criticism, to publish a new translation of the "O Canada!" which is rapidly gaining ground in the Province of Quebec. We refer to that by Miss Bellelle Guerin of Montreal.

There have been many English adaptations of "O Canada!", but so far they have all differed widely from Judge Routier's beautiful hymn. Miss Guerin's almost literal translation has succeeded in preserving all the original sentiment and at the same time making it adaptable for use amongst the English-speaking people. This has filled a long felt want. The necessity of a uniform national anthem in which the same song would be sung by all Canadians without distinction of language of creed is clear to all. Miss Guerin's version has already been adopted in many of the schools and is destined to be heard throughout Canada.

O Canada! Our Fatherland, our own,
Thy brow is crowned with glory and renown!
For thine arm that knows how to raise the sword
Knows how to uphold the Cross!
Thy valour is a glowing word
On history's page across!
Honour and Faith like sentries stand
To guard our liberties, our laws, our Land!
To guard our liberties, our laws, our Land!

Neath the eyes of God, beside a giant stream
We Canadians dwell wrapt in a golden dream;
Our land, we know, below the skies
Is fairest of the earth,
By heroes' deeds and martyrs' sighs
'Twas blessed at its birth!
Raising our Flag proudly on high,
We swear, for it that we will live and die!
O Canada, for thee we'll live and die.

—The Listening Post.

RISE AND OTHERWISE

You never realize how high silk stockings are until you see them worn with a bathing suit.

Half the fun of fishing is knowing you ought to be working instead.

When a speeder arrives at his destination without an accident it is an accident.

They do not shake hands at all in China, so wouldn't China be a funny place to hold the political conventions?

When some golf players put their mind on the ball it just fits.

People without enough sense to come in out of a shower of rain are having a fine chance to learn this spring.

A highbrow is a man who thinks everyone else is below the average.

The lark is an early riser among birds, not proving, however, that rising early is a lark.

AUTO NOTES

Several makers are making autos as fast and as funny as they can, but can't seem to get jokes started about them.

HOME HELPS

The chief trouble with living in a big house is you are more liable to move to a sanitarium.

TO CATCH FISH

Get your wife started to arguing with the fish and she will talk them to death.

BEAUTY SECRET

Isn't it a pity shoes won't stay shiny as long as noses?

DICTIONARY

Parents. Parents are an older set of people who certainly didn't cut up as the younger people do.

SCHOOL NEWS

The small boy's idea of heaven is a place where all the teachers have a permanent vacation.

BOOK NOTES

What this world needs is a book of instructions on how to be happy though a reformer.

HEALTH HINTS

When you hire a new cook invite the doctor and the dentist for the first meal.

FINANCES

You can't get antique furniture for ancient prices.

Honolulu has the world's most efficient phone system, which needn't be so darn efficient.

RADIO PROGRAMS

WEAF, NEW YORK—492.
7.40 p.m.—Fannie Todd, soprano.
8.00 p.m.—Mazola Orchestra.
9.00 p.m.—Fannie Todd, soprano.
9.10 p.m.—Bernice Kazounoff, piano.
9.30-10.15 p.m.—William Ryder, baritone; Bernice Kazounoff, piano.

WOR, NEWARK—405.
6.50-7.00 p.m.—Man in the Moon.
7.00-7.30 p.m.—Miller's Orchestra.

WIP, PHILADELPHIA—509.
8.15 p.m.—Opera. "Pinafore."
10.15 p.m.—Weems' Orchestra.

WBZ, SPRINGFIELD, MASS.—337
6.30 p.m.—Reisman's Orchestra.
7.40 p.m.—Organ recital.
9.30 p.m.—Miriam Southwick, contralto.

WNAC, BOSTON—278.
6.30 p.m.—Dinner dance.
8.00 p.m.—Orchestra concert.

WGY, SCHENECTADY—380.
6.30 p.m.—Dinner music.

WRC, WASHINGTON—469.
7.00 p.m.—Stories and songs for children.
8.45 p.m.—Dialect stories.
9.00 p.m.—Arthur Middleton, basso.
9.15 p.m.—Delia d'Edwin, violin.
9.30 p.m.—Helen Gallagher, contralto.
10.20 p.m.—Wardman Park Hotel Trio.
10.40 p.m. — Catholic University Glee Club.

KDKA, PITTSBURGH—326.
6.30 p.m.—Grand Orchestra.
8.00 p.m.—Baseball scores.
8.15 p.m.—Educational lectures.
9.00 p.m.—Community Chorus.
11.30 p.m.—Queen City Orchestra; songs.

CKAC, MONTREAL—425
8.30 p.m.—Mount Royal Orchestra.
9.30 p.m.—"Megantic" Orchestra.
11.30 p.m.—Mount Royal Orchestra.

WLW, CINCINNATI—309.
11.00 p.m.—Orchestra; vocal and instrumental solos; talk.

WWJ, DETROIT—516.
8.00 p.m.—Detroit News Orchestra; mental solos; talk.

WWJ, DETROIT—516
8.00 p.m.—Detroit News Orchestra; James Dugan, baritone.

WGN, CHICAGO—370.
8.00-11.00 p.m.—Lampe's Orchestra.

WDAP, CHICAGO—360.
8.00 -9.00 p.m.—Dance Orchestra.
11.00 p.m.-1.00 a.m.—Dance music.

WOAW, OMAHA—526.
8.30 p.m.—Baker's Orchestra.
11.00 p.m.—Vocal and instrumental solos; readings.

WAR MEMORIAL TO COST $1,000,000

LOS ANGELES, May 13.—A war memorial buildings will be erected here by the county supervisors and the American Legion, at a cost of $1,000,000, it is announced by Buron Fitts, former state commander of the Legion. The supervisors recently increased the original appropriation so that such a sum would be available.

Don't Count Your Dinner Before It Is DIGESTED

Food is certain to cause distress until you improve digestive action and sweeten the stomach. You can do this quickly and surely by taking Beecham's Pills. Their natural action stimulates the flow of gastric juice, increases activity of liver and bowels and improves digestion. Take Beecham's Pills with confidence, for 80 years' experience prove they are *good for the stomach.*

Sold Everywhere in Canada

Beecham's Pills not only prevent bad results, but enable you to get full benefits from the "best food you ever ate."

BEECHAM'S PILLS

CATTLE, GRAIN AND PRODUCE

Peterboro--Toronto--Montreal--Winnipeg

RETAIL.

Fruit.

Bananas, 30-50c doz.; California oranges, 25-70c; blood oranges, 25c doz.; grape fruit, 2 to 6 for 25c; lemons, 30-40c per doz.; apples, 25-90c peck; Malaga grapes, 30c lb.; pineapples, 25-40c each; strawberries, 25-30c pint; cranberries, 20-25c qt.; dates, 13-20c lb.; Fard dates, 30c lb.; figs, 15-50c lb.; canteloupe, 40c.

Vegetables.

Potatoes, 35c pk., $1.80 to $2.50 bag; new potatoes, 90c peck, 25c meas.; beets, 60c pk.; new beets, 20c bunch; carrots, 50-60c pk.; new carrots, 15c bunch; turnips, 25-25c pk.; parsnips, 50-60c pk.; new parsnips 60c pk.; cooking onions, 3 lb. for 25c; Spanish onions, 3 lbs. for 25c; green onions, 5-10c bunch; Bermuda onions, 15c lb.; new cabbage, 3 for 25c; cauliflower, 30-50c; artichokes, 25c each; leaf lettuce, 5c; Hamilton leaf lettuce, 15-20c; head lettuce, 20-25c; endive, 10-20c; celery, 20-25c; parsley, 5c; watercress, 5c; cucumbers, 25-40c; tomatoes, imported, 25c lb.; Florida peppers, 10-15c each; radishes, 10c bunch; horseradish, 2 bunches 25c; spinach, 20c lb; mushrooms, $1.25 lb.; rhubarb, 10c bunch; Lima beans, 2 lbs. 25c; dried beans, 10c lb.; dried peas, 13c lb.; string beans, 25c qt.; asparagus, 15c bunch.

Nuts.

Walnuts, 25c-30c lb.; Brazil nuts, 25-30c lb.; chestnuts, 30-25c lb.; almonds, 25c lb.; shelled almonds, 40-80c lb.; cocoanuts, 10-15c each.

Dairy Products.

Butter, creamery, 30-33c lb.; dairy, 30c lb.; baking, 30c lb.; lard, 16-21c lb.; shortening, 15-20c lb.
Cheese—New, 25c lb; old, 40c lb.
Eggs, 23c dozen.

Honey.

Comb, dark and light, 20-25c; mixed, 59c for 5 lbs.; clover, 5 and 10 lbs., 69c and $1.35.

Fish.

Salmon, red, 20-25c lb.; pink, 20c; salmon trout, 24c; salmon smacks, 35c; white fish, 20-22c; halibut, 35c; smelts, 15-35c; plaice, 2 lbs. 20c; haddies, 18-20c; boneless, 25c; fillets, 25c; kippered herring, 20c; salt herring, 45-75c doz sea herring, 10c lb.; fresh herring, 3 lbs. 25c; fillet mackerel, 2 lbs. 35c; ciscoes, 25c lb.; boned cod, 20c lb.; oysters, $1.50 qt.

Meats.

Beef, 8-30c lb.; veal, 10-28c lamb, 15-30c; mutton, 10-25c lb.; pork, 15-35c.; bacon, 28-40c; sausage, 18-20c lb.; chicken, 28-30c lb.

Flour.

Flour, half bbl. $3.35-$4.25; pastry flour, 24-lb. bag, 73-90c.

WHOLESALE.

Grain.

Fall and Marquis wheat, $1-$1.10 bushel; oats, 44-55c; rye, 65-75c; barley, 65-70c; alsike, $4-$5; alfalfa, $13 bush.; buckwheat, 75c; peas, $1-$1.25; red clover, $5-$10; sweet clover, $5-$5.50.

Hay, Bran, Etc.

Hay, loose, $14-$18; baled, $17-$18; baled straw, $9-$12; bran $28-$30 ton; shorts, $33 ton.

Hogs.

Live hogs, thick, smooth, $7.75 cwt; select graded, $8.50; dressed, head on, $11.75; head off, $12.75.

Hides and Wool.

Hides: Cow, 6c lb.; horse, $2-$2.50 each; calf skins, 12c; sheep and lamb skins, $1-$1.75 each; shearlings, 20-25c each; Wool, 23c and 28c a lb.

TORONTO LIVESTOCK

TORONTO, May 13. — The cattle run at the Union tSock Yards yesterday was just a little heavy. The receipts were 290 cars, 4,246 cattle, 1,085 calves, 4,895 hogs, and 301 sheep and lambs. In addition 422 cattle were in the market on through billing. Of the latter most were for export and included some from the West. The exporters are not in need of as many as last week, and the, with the heavy run, was not good for prices. Export prices were lower, and on the average this was about 15 cents a cwt. Tops paid for choice exports were about $8.35 a cwt.

One load of export heifers around 1,300 pounds each went at $7.35 a cwt. The change here was not material, and did not exceed 5 cents a cwt. from last week. Choice cows were well up to $6.00 a cwt., and extra good ones made $6.25. In the baby beeves the range was from $7.00 to $9.00 a cwt., but only an odd one made the top figure. There was an over-supply of steers not quite finished.

For the choicest load of export steers $9.00 a cwt. was asked, and these were wanted by both the exporters and packers. In all the exporters had only taken about 250 head yesterday morning.

Choice medium weight butcher steers sold at $7.50. Good butchers at $6.75, and medium quality handyweights at $6.00 and $6.25. Butchers' cattle were generally easier with the export stock, and buyers were holding off in the belief that prices would recede 25 cents a cwt. from last week.

The calf run was also heavy, and prices were easier. For an odd fancy calf 12 cents was asked, but real good calves in bunches went at 7 1-4 cents and real common ones at 4 1-2 cents. Prices on an average were down 50 cents a cwt.

The supply of spring lambs was heavier, but this market was comparatively steady. Bunches of moderately good lambs sold at $13.50 each, and $16.00 was asked for one extra choice.

Sheep and yearlings did not show any material change. Kit Waugh bought a bunch of 1923 clipped lambs at 14 cents. This was as good as 16 1-2 cents with wool.

It was generally understood that packers would guarantee $7.25 a cwt. f.o.b. for yesterday's hogs, but except for those absolutely under contract, yesterday morning's bids were reduced to 7.00 a cwt., the lowest this year. Heavy runs and poor trade in the Old Country are cited by the packers as a reason for lower prices.

Current Quotations.

Choice heavy ex steers	$8.25	8.50
Good heavy ex steers	7.50	7.85
Choice export heifers	7.35	7.50
Choice export cows	5.75	6.50
Choice short keeps	7.00	7.50
Baby beeves	7.00	9.00
Choice medium weight	7.50	8.00
Choice handy weight	7.25	7.50
Good handy weight	6.65	7.00
Medium butchers	6.15	6.30
Common light butchers	5.25	5.75
Choice 950-1100 feeders,	6.25	6.75
Fair good light feeders,	5.25	6.00
Choice fat cows	5.75	6.25
Good butchers' cows	5.25	5.60
Medium cows	4.50	4.75
Common cows	3.50	4.00
Canners and cutters	1.50	3.00
Good choice but. bulls,	5.00	6.00
Good fair butcher bulls	4.25	4.75
Bologna bulls	3.00	3.75
Choice milchers and springers	85.00	110.00
Medium milchers and springers	50.00	65.00
Common	30.00	45.00
Choice spring lambs	15.00	16.00
Medium to good spring lambs	12.00	14.00
Choice yearling lambs	15.00	16.00
Yearlings, med. to good	13.00	14.00
Yearlings, common	11.00	12.00
Yearlings, cull	9.00	10.00
Yearling Sheep choice	11.00	42.00
Good to choice sheep	10.00	11.00
Heavy sheep and bucks	6.00	7.00
Culls	3.00	4.00
Good to choice calves	10.00	11.00
Medium calves	8.00	9.00
Common calves	4.50	6.00
Hogs f.o.b. thick smooth	7.00	7.25
Do. fed and watered.	7.50	7.75
Off cars, short run	7.95	8.15
Do. long run	7.90	8.15

CHICAGO GRAIN

CHICAGO, May 12.—Corn suffered a material break in price today and unsettled other grain. Ideal weather for corn planting had a bearish effect, and so, too, did weakness in the New York stock market. Corn closed heavy 7-8c to 1 1-4c net lower, July 75 1-2 and 5-8c to 75 3-8c, and September 74 3-4 to 74 7-8c. The finish in wheat was irregular at 3-8c off to 1-4c gain, May $1.04 and July $1.05 1-8, with oats 1-8 and 1-4c to 3-8c down, and provisions at 2c to 7c decline.

MONTREAL CHEESE AUCTION

MONTREAL, May 12.—The first auction sale of cheese for the season 1924 was held here to-day by the United Dairymen Co-operative Society. The offerings consisted of 627 boxes of Belleville cheese of which 452 boxes No. 1 colored sold at 14 9-16 cents per lb. and 175 boxes No. 1 White at 14 9-16 cents per lb. f.o.b. cars at Belleville.

EGG MARKETS

OTTAWA, May, 12.—The market for specials and extras is firmer but weaker for firsts and seconds. Receipts appear to be a little lighter but the movement of eggs into storage continues heavy. Ontario country shippers are paying extras 24, firsts 21, seconds 16, f.o.b.

Toronto firm. Receipts lighter. obbing special 30, extras 28, firsts 25, seconds 22.

Montreal market is steady. Jobbing specials 32 to 33, extras 29 to 30, firsts 26 to 27, seconds 23 to 24.

Ottawa market firm, supplies Liberal with a fair demand, jobbing extrs 30, firsts 27.

Manitoba, this market remains firm with receipts light. Dealers quoting country shippers delivered extras 22, firsts 20, seconds 17.

Saskatchewan receipts lighter. Dealers are quoting country shippers delivered extras 21, firsts 19, seconds 15.

QUEBEC

MONTREAL, May 12.—At the Quebec Agricultural Co-operative Society auction sale held here to-day there were 2,000 packages creamery butter offered of which 700 packages No. 1 pasteurized creamery sold at 30 cents per lb. 500 packages No 1 creamery at 29 3-8 cents per lb., 400 packages No. 2 creamery at 27 7-8 cents per lb. and 400 packages No. 2 A creamery at 27 7-8 cents per lb.

CHICAGO LIVESTOCK

CHICAGO, May 12.—Cattle, receipts 13,000, slow, uneven, beef steers and yearlings largely 15 and 25c lower; spots more on better grades, weighty steers; top matured 11.90 several loads 11.25 and 11.50; best yearlings 11.50; bulk fed steers and yearlings 8.00 and 13.50; yearlings in liberal supply; light yearling heifers showing general decline, other grades fat she stock generally steady; good to choice fat cows, fairly active; bologna bulls strong; spots 10 and 15c higher; weighty kind 4.85 and 4.90; few upward to 5.00; Texas grass bulls, 4.35; vealers strong, largely 8.50 and 9.50 to packers few 10.00; upward to 11.00 to outsiders; stockers and feeders scarce, firm; bulk 6.85 and 7.25; bulk fat steers on country account upward to 10.25 and 10.35.

Hogs, receipts 68,000; fairly active; mostly 10 to 15c lower than Saturday's average; spots 15 and 25c under Saturday's best prices; bulk good and choice weighty butchers 7.25 and 7.35; top 7.35; bulk better grades 160 and 225 pound weight 7.15 and 7.30; bulk desirable 140 to 150 pound average 6.60 and 7.05; bulk packing sows 6.65 and 6.80; killing pigs 15 and 25c lower; bulk good and choice strong weight 6.00 and 6.25; estimated holdover 2,000.

Sheep, receipts 17,000; fat lambs uneven; clipped weak to 25c lower; wool skins mostly 25c higher; very few choice clipped lambs offered; bulk desirable shorn lambs 14.00 and 14.80; top 15.00; bulk wooled lambs 17.00 and 17.25; supply small fat sheep mostly 25c lower; bulk good and choice fat clipped ewes 7.75 and 8.25; choice wooled ewes 9.25; one sale clipped ewes 8.60 out of line; odd lots Spring lambs 17.00 and 17.50.

The Children's Faith in Zam-Buk

and her own knowledge of its great healing efficacy, cause Nurse to carry a box of this valuable herbal balm about with her wherever she goes.

Zam-Buk provides Nurse with an instant soothing first-aid for cuts, bruises, burns, or scalds, and a remedy that can always be depended upon to swiftly eradicate eczema, ringworm, blood-poison, ulceration or other troublesome skin or scalp disease.

Never experiment with doubtful ointments compounded from animal fats and zinc, mercury, or other poisonous minerals. Zam-Buk, scientifically prepared from rare herbal extracts and vegetable oils, is Nature's own healer.

EVERY HOME NEEDS Zam-Buk SOOTHING, SAFE-FOR-ALL

Zam-Buk is obtainable of all druggists and dealers at 50c., but it always pays to keep a box handy in the house

A Thought

YOUR JOB

How do you like the job you're at
Throughout your working day;
When the whistle blows and you're ready to quit
Do you think you've earned your pay?

Do you think you have given the best you've got
To this job that is yours to do:
If you had to sit down and balance accounts,
What credit is comin' to you?

Are you puttin' your shoulder behind the wheel
And pushin' with all your heart;
Or are you just layin' down on the job,
Lettin' someone else do your part?

Do you think of the fellow beside you,
The one who'll contest your crown;
He may look to you for example—
Are you helpin' him up or down?

Are you thinkin' in terms of to-morrow,
In this job that is yours to do;
Do you know that the world is dependin'
On just such chaps as you?

There's only one way you can answer,
Keep pluggin'—your pulses will throb
When you find you're on top of the ladder—
Through stickin' right close to your job.

—Frank A. Collins, in Forbes Magazine.

One school child in five is underweight, United States Public Health Service figures show.

Guinea Gold CIGARETTES

Mild and Extra Fine 20 for 25¢

Delightfully Fragrant

"SALADA"

TEA

has a pure, fresh flavor beyond compare. Ask for a package today.

COBOURG AND DISTRICT

COBOURG, May 12.—Cobourg merchants did not start the regular summer holiday the first Wednesday in May, as has been the custom some other years. About twenty merchants signed a petition which came before the Council at its last meeting, asking for a by-law closing all butcher shops, groceries, and fruit stores at 12.30 noon every Wednesday during June, July, August and September, excepting during those weeks when a publicholiday occurs. The Council, however, declined to act in the matter, and referred the matter back to the merchants to decide for themselves. Last year the weekly half-holiday was observed every Wednesday beginning the first week in May, throughout the summer and early fall.

Ask for 7.30 Closing Hour.

The Cobourg merchants also appointed a committee to wait upon the Town Council and ask for enforcement of a by-law which compels merchants to close every day at 7.30 excepting Saturdays, when the closing hour is 10.30. The latter hour also applies to days preceding public holidays. The Council referred this matter to the By-law Committee to report on at a later date.

Injured Man Improving.

Mr. Hamel Benn, the young man who was seriously injured last Sunday when the auto which he was driving was struck by a freight train at the William Street crossing, is reported to be doing as well as can be expected. He is at the Cobourg General Hospital with a broken hip and a badly injured leg. The crossing is regarded by many as a dangerous one, and several fatalities have occurred there. Mr. Joseph Anglin was driving the car, and it is said he had no idea that there was a level crossing just north of the subway until he was practically upon it. There were two young ladies in the car, but they, happily, were practically uninjured. There is a zig-zag signal at this crossing.

Able to Take Pulpit Work.

Rev. S. C. Moore, pastor of Bowmanville Methodist Church, who has been unable to take his pulpit work for a few Sundays, is now again fulfilling this duty. He is a former Millbrook pastor, by the way, and many friends in the district are glad to know that he is better.

Bowling at Newcastle.

Newcastle lawn bowling club is starting off the season with a membership of thirty, but hope to increase the number to fifty during the next week. The club has planned to meet on May 17th to elect skips. Following officers have been elected for the season:—

Hon. President—Thomas Montague.
President—Dr. J. A. Butler.
Vice-President—F. W. Pligg.
Sec.-Treas.—F. Allen.
Grounds Committee—John Garrod and George Jamieson.

Rev. Scott-Howard has very kindly offered the club the use of his fine lawn until such time as the green is put in readiness. Newcastle bowlers are preparing for the season with a great deal of enthusiasm.

At Victoria Park.

At Victoria Park, Cobourg's playground, there has been considerable activity this week. Work is in progress putting the bowling green in shape. The tennis courts have been rolled and are being got ready for the season's play. At the ball diamonds there are groups of baseball enthusiasts every day trying a workout and getting in readiness for the game.

The Late Mrs. John Jeffrey.

The funeral of Mary Sutherland, widow of the late John Jeffrey, who died at her home, Warren Road, Toronto, on Sunday, took place on Tuesday afternoon from the C.N. depot to the Cobourg Union Cemetery. Mr. Jeffrey, who was in the hardware business here for some years, died at Owen Sound, to which place he had removed thirty-four years ago. Mrs. Jeffrey lived later in Toronto and then came back to Cobourg, where she resided for some years. She is survived by three sons—Robert, of Toronto, and John and Fraser, of Milwaukee, Wis.—and by two married daughters, one residing in Winnipeg and the other in Montreal. The sons were here attending the funeral.

The Late Herbert Williams.

Cobourg citizens learned with deep regret that Mr. Herbert Williams, a former popular and esteemed resident, had passed away at San Jacinto, California. For many years Mr. Williams held the responsible position of chief accountant at the Crossen Car Works. He was a son of the late Rev. Dr. Williams, who preceded the late Rev. James Allen as pastor of the Cobourg Methodist Church. In the environments of this old university town, Mr Williams's boyhood days were happily spent. He married Miss Cunningham, who was, for some time, in charge of Henson & Co.'s milling department.

About 1905, Mr. and Mrs. Williams left Cobourg, carrying with them to their new home good wishes from a host of friends. He is survived by his mother, Mrs. Mary Williams, of Los Angelos; by his widow, and by three children—Jean, Douglas and Margaret—also by three brothers—W. J., Norman, and Edward—all residing at Los Angelos.

Death of Mr. George Turk.

The funeral of Mr. George Turk, a veteran resident of Haldimand Township, took place at Centreton on Thursday, and was attended by friends from Oshawa, Norwood, and other points, as well as those of the locality. A service was held in the Methodist Church at Centreton. Mr. Turk was in his 82nd year.

Military Reunion.

Local members of the Second Heavy Battery, C.E.F., held a reunion at the home of Mr. and Mrs. Harold Denton on Thursday evening. The gathering was featured by reminiscence, song and story. Luncheon was served and a very pleasant social time spent.

Customs Duties Increase.

A hopeful sign is evident in the fact that Customs duties at the post of Cobourg show an increase for April over the corresponding month of the preceding year. For April, 1924, they were $42,557.60, and for April, 1923, they were $39,730.05.

County Council.

The County Council for Northumberland and Durham is called to meet here on June 9th at 2 p.m. At this meeting the matter about the towns and villages forgoing road grants in favor of the townships for a time will come up for discussion. There is apparently a great diversity of opinion concerning this proposal. Some few municipal representatives regard it as a step in the right direction, while others oppose it.

It appears to be definitely decided that there will be the annual Warden's excursion this year, probably about Wednesday, 11th June, although the date is as yet has not been mentioned. These excursions in former years have proved to be very enjoyable.

JAPANESE ELECTIONS.

TOKIO, May 13.—With returns in from all but 39 seats, the Opposition is assured of a substantial majority in the lower House of the Diet, over the Kiyoura Cabinet. Three parties pledged to fight the present cabinet— the Kenseikai, Seiyukai, and Kakushin Club—have already secured 260 seats in a House of 464.

EXEMPLARY CITIZEN WAS DR. JOHN MACOUN

Served His Country Overseas, His Town, Campbellford, As Chairman For Years of Light and Power Commission, and Community As Doctor.

CAMPBELLFORD, May 13.—Dr. John Macoun, a brief notice of whose death appeared in The Examiner yesterday, was born sixty-eight years ago on the homestead in Seymour West, on the Havelock road, the farm which is now occupied by his brother Charles. He was a son of the late Mr. and Mrs. Fred Macoun, his father for years being reeve of the township.

The deceased spent the early years of his life on the farm, and in his youth decided to learn the machinist trade. He went to Belleville, and after serving all but one month of his apprenticeship, suddenly returned home and announced his intention of studying for the medical profession, a decision in which he was encouraged by his parents.

The late Dr. Macoun was one of the first and brightest students of the Campbellford High School, which at that time had been established only a short time. Among his classmates were Judge E. C. Huycke, of Peterborough; Rev. James Rollins, formerly of the same city; the late Dr. McGrath, of Peterborough; Drs. A. Haig and E. J. Free of this town, and a number of others, all of whom have reached distinction in their various callings. His teacher was A. G. Knight, at present living retired in Picton and who still remembers the late doctor as one of the brightest boys who ever passed through his hands. To his dying day the late Dr. Macoun spoke in the highest terms of his high school instructor and in appreciation of what he owed to him. The ambitious young student walked from his home to the school every day, a distance of four miles, regardless of the weather or conditions of the roads. His first success was in obtaining a third-class certificate, and while teaching he qualified himself for a second-class certificate. He taught successfully in various schools in the district before entering the Toronto school of medicine from which he graduated. In 1886 he took up the practice of his profession in Campbellford, and at the time of his death was, in point of service, the oldest physician in town. He took a post-graduate course in London, England, and was a member of the Royal College of Physicians and Surgeons. In the department of surgery his skill was recognised by members of the profession all over the Province.

Went Overseas.

The deceased, in spite of his advancing years, enlisted for medical service overseas, being accompanied by his wife, formerly Elizabeth Senior, whose father at one time operated a woollen factory in the building now occupied by the Western Shoe Company, and who served as nurse. The late doctor, who held the rank of major in the militia, being for years surgeon for the Northumberland regiment, had a distinguished record in the Great War. There was no danger too great to dismay him, and many a Canadian soldier received first aid from him when wounded in action either in trench or on the field. The doctor and his wife were five years in Europe, and on their return here he resume the practice of his profession.

A Model Citizen.

The late Dr. Macoun, while devoting himself whole-heartedly to the duties of his calling, found time to devote to athletics and to the public service. He was a man of massive and powerful frame, and was one of the members of the old Campbellford baseball team, his favorite position being that of pitcher. In an exciting game he broke a bone in his arm while delivering the ball.

When Campbellford went into municipal ownership, Dr. Macoun was appointed a member of the first water and light commission, and for years was chairman. When the commission was abolished in 1901, and the management of the water and lighting plant placed in the hands of a committee of the Town Council, Dr. Macoun gave up public life. When the commission was restored in 1912 he was again appointed a member, and in the same year was once more elected chairman.

A Distinguished Family.

The late Dr. Macoun was not the only member of his family to attain distinction. His father is still spoken of as one of the best reeves the township ever had. A brother of the latter, and consequently uncle of the deceased, the late Professor John Macoun, was a member of the Geological Survey of Canada, and a book which he wrote is now regarded as a standard treatise on the work of that department. W. T. Macoun, son of the late professor, is Dominion horticulturalist at Ottawa. That the deceased shared in the love of flowers displayed by his cousin is shown by the taste with which his own garden here has been arranged and kept up.

The late David Macoun, brother of the deceased, was for some time head of the experimental farm at Indian Head, Sask. The surviving brothers are George, a dentist in Toronto, and Charles, on the homestead. The only sister is Mrs. John Socke, of West Seymour. Mrs. Macoun, wife of the deceased, survives, but the couple never had any children.

The deceased was a prominent member of the Masonic order. The funeral, which will be held this afternoon, will not be under Masonic auspices owing to the absence of so many of the local brethren at the gathering of the order in Peterborough. Rev. G. C. Clarke, rector of Christ Church, will conduct the service at 2.30 p.m., and the remains will be interred in the Anglican cemetery.

Girls Worship Looking Glass

CHATHAM, Ont., May 13 (Canadian Press).—In the course of a sermon, Rev. D. H. Marshall, pastor of the First Presbyterian Church, deplored the immodesty and lack of dignity on the part of girls.

"They have become worshippers of the looking-glass, the powder box, and the paint tube," he said.

"I often wonder what will become of the modern young woman of the present age who walks the streets with decorated legs, bared breasts, and painted faces."

Such conduct, he declared, was designed to attract men and had produced unhealthy conditions.

BRIAND

(Continued from page 1.)

the two best presiding officers the Chamber had.

Briand to Return?

There is much guessing as to the probable composition of the new government. Aristide Briand, the former Premier, is generally conceded to have the best chance of being asked to succeed M. Poincare, with M. Herriot, leader of the Radicals, and ex-Premier Painleve, leader of the Republican Socialists, as members of the Cabinet.

If the Socialists are represented in the new combination, as is expected in view of the important part they took in the defeat of the national bloc, Paul Boncour, former Minister of Labour, and Leon Blum, one of the newer hopes of the Socialist Party, are regarded as most likely to receive portfolios.

Some of the old parliamentarians advise caution in predictions as to the formation of a Radical-Socialist Cabinet; they point out that similar coalitions in the past have disintegrated before the time for a division of the honours.

Loucheur Elected.

Louis Loucheur, former Cabinet Minister, and negotiator of the Wiesbaden agreement with the late Dr. Rathenau for reparation deliveries in kind by Germany, was elected in the Department Du Nord.

Others elected in this Department included Father Lemire and Daniel Vincent.

Of the 24 seats in the Department, the Poincare supporters won 10, the Socialists 10, and the Communists 3, with one seat in dispute.

M. Inghels, Socialist candidate, who based his campaign on the devastated regions scandals, which he characterised as another Panama affair, was defeated.

Paris refused to elect a single deputy from the Royalist lists which had been entered in each of the four districts of the city. Daudet's list was the best supported, but he only polled 1,000 votes, whereas the successful competitors polled from 40,000 to 60,000.

The Royalists appeared on the ballots as candidates of the "National Revision" Party.

M. Jonas, an antiquity dealer, and a ticket including Yves Mirande, author, and Frentz Reichel, secretary of the French Olympic Committee, were snowed under.

BRITISH PRESS COMMENT.

The landslide of Liberal votes beneath which the National bloc in France lied buried demonstrated, so far as British opinion was concerned, that Poincare's voice was not the voice of France.

Although increased taxation undoubtedly had considerable influence in the result of the French elections, Poincare's defeat, which was hailed with delight in British Governmental and Liberal circles, is generally regarded here as repudiation of his Ruhr policy. Predictions are freely made on all sides that the new leadership in France cannot fail to promote European peace and economic stabilization and go far to restore that Anglo-French friendship which the Ruhr venture so seriously damaged.

The British press is almost unanimous as to the beneficial effect of the removal of Poincare. Even Lord Rothermere's pro-French Daily Mail admits: "France has shown her overmastering desire for peace, even at the price of great sacrifices."

Lord Beaverbrook's Daily Express, in an eloquent editorial, characterized Sunday's vote as "belated recognition of the fact that coal cannot be extracted with bayonets nor a nation made to pay by the creating of industrial paralysis."

Lord George's Daily Chronicle says: "We do not believe that any British Prime Minister or any party could have successfully negotiated a lasting settlement as long as Poincare was Premier."

Good Value Full Package

Snowflake THE FULL STRENGTH Ammonia

Goes Farthest

FRENCH TRADE IS PROSPEROUS

Imports and Exports For First Quarter Greatly Exceed Those For Same Period Last Year.

PARIS, May 13.—(Canadian Press Cable via Reuters)—Whatever may be the effect of Sundays' election results evidences are forthcoming that national prosperity is now on the up grade.

France's foreign trade figures for the first quarter of the year 1924 give the value of imports as 9,000,000,000 francs and exports nearly 10,000,000,000 francs. These figures greatly exceed those of last year for the corresponding period and if the comparison is unfair owing to the recent cheapness of the franc it is significant that the trade balance for the period was favorable to France to the extent of 750,000,000 francs while last year for the same period theres was an adverse balance of 400,000,000 francs.

The general fall of prices was more marked in wholesale than in retail figures. The index for wholesale prices shows 459 at the end of April campared with 555 at the end of February while the cost of living in aPris to-day is indexed at 380 compared with 384 at the end of February.

The annual Paris fair which opened Sunday has been planned on a larger scale than in previous years. There are 300 more exhibitors than last year and 3,000 more than in 1919 The problem of preventing the clash ing of internation al fairs is engaging the attention of delegates from most of the European countries now meeting in Paris under the auspices of the international chamber of commerce. They hope to adjust trade exhibition dates to avoid overlapping.

CLERK REACHES TOP.

NEW YORK, May 13.—(Canadian Press). — E. H. H. Simmons, who entered the finanical district as a brokerage clerk 27 years ago, yesterday was elected president of the New York Stock Exchange. He succeeds Seymour L. Cromwell, who retired after serving three consecutive terms.

MILITARY CONTROY.

ROME, May 13. — (Canadian Press).—A despatch to the Giornale D'Italia from Tirana, Albania, says that in consequence of the situation growing out of the recent murder by bandits of the two United States citizens, Robert L. Coleman, of San Francisco, and George B. De Long, of New York, a military dictatorship in Albania, is believed to be inevitable.

FIVE YEARS NOTICE

(Continued from page 1.)

land the commission makes no recommendations in view of the fact that the question is one "of radical change in general policy and not simply a detail in connection with the policy already laid down."

The commission recommends a regulation to permit the soldier settler under certain conditions to dispose of personal property during the currency of the loan from the soldiers settlement board.

The commission does not recommend the intervention of an independent tribunal between the settlers and the soldiers settlement board but recommends that the settler have the benefit of advice and assistance of soldier advisors appointed by the D.S.C.R.

For Small Plots.

An important matter dealt with at lentgh is whether the soldiers settlement act should be extended so as to permit the making of loans to men for intensive farming of small plots of less than five acres. Particular claims were made concerning certain sections of British Columbia thought to be particularly adapted for small fruit growing.

The conclusion of the commission is in effect, but, contrary to the prevalent idea, the difficulties surrounding this sort of farming are greater than the ordinary mixed farming, and the small holding, generally speaking, requires selected localities, specially trained, industrious and reasonably fit men.

The commission points out that a provision for small holdings might be part of a re-establishment scheme to provide part time employment for seriously disabled men, but that for the country to invest in a plot of ground for each man would in effect be the establishment by the State of a separate open air workshop for every individual.

MARRIAGE ONE OF DANGERS ELUDED BY LONELY SAILOR

CAPETOWN, May 13.—(Associated Press).—For the fourth time within the last few months, Table Bay has been visited by adventurous souls bent on daring journeys in tiny craft. The latest is an American, Harry Pidgeon, who is sailing round the world alone in the "Islander," a four-ton yawl.

When Mr. Pidgeon left Los Angeles nearly three years ago, he did not intend to go farther than the South Sea Islands, but he has since been to Samoa, Fiji, the New Hebrides, New Guinea, Australia and Mauritius. Then he crossed to the African Continent, where his first port of call was Durban. His trip from Durban to Capetown occupied 18 days.

From Capetown the "Islander" will go to the West Indies, by way of St. Helena, returning to Los Angeles through the Panama Canal. By that time Mr. Pidgeon estimates he will have covered 35,000 miles. He has had one or two narrow escapes, and is proud of the fact that he has so far escaped matrimony. A woman in Natal wished to join him, but he refused "as she might have made trouble aboard."

LIBERALS FREED

(Continued from page 1.)

did not think that there was anything in the charge that Sir Henry was unsympathetic to the Maritime provinces. If the people of any section of Canada felt that they had reasonable ground for complaint against the railway either in the line of excessive freight rates or for other reasons they should make the complaint to the board of directors. He believed that the Canadian National would ultimately be a paying proposition but he advised the people of the Maritime provinces to refrain from abusing Sir Henry Thornton and the C.N. R. board.

Manufacturers Ignored.

L. J. Ladner (Conservative, Vancouver South) stated that nearly all the great countries of the world had adopted the protective principle. Even Great Britain under the Kay Industries Act derived a large revenue from the tariff. The outstanding message of the Budget as indicated by the Minister of the Interior (Hon. Charles Stewart) was "the death knell of protection" the Budget contained a message of utter disregard for the industrial and manufacturing interests of Canada. Parts of it were almost identical with the language of a memorandum which had been presented to the Government by a delegation from the Canadian Council of Agriculture on April 2, 1924.

The conclusion of that memorandum had stated that the farmers "looked forward to when tariff should be altogether abolished" and in the meantime it should be kept on the revenue basis.

The United States was prosperous and was in a position to exclude people seeking admission, while Canada was spending thousands trying to get immigrants because the United States had maintained a consistent protective tariff and the standards of living had been kept up. The standard of living was higher in protective countries and the competition for the home market resulting from protection kept the cost of living down.

The tariff had been made in order to gain the support of the Progressive group, Mr. Ladner maintained. He referred to the effect which the reductions would have on his own province of British Columbia saying that they were "a stab at the industrial life of British Columbia." The policy of the Government he said was "to drive out of Canada not only the industries but also the people who work in them."

U. S. Farmers' Case.

A good humored exchange of question and answer ensued between the Progressive benches and Mr. Ladner, who was asked to justify his argument for protection and a home market for agricultural products with the fact that farmers in the United States were not prosperous. Mr. Ladner said that policies could not be framed on a temporary condition. Over-production was at the root of the trouble with the farmer of the United States. The situation would adjust itself. Industry must be protected in times of depression to prevent its annihilation.

With reference to the British preference on boots and shoes, Mr. Ladner quoted a prominent Canadian manufacturer as saying that the Canadian shoe industry was going to pieces. Canada could not compete with British factories which paid half Canadian wages and used leather brought from Germany. If the British preference operated against Canadain industry it should be modified. British people recently rejected certain Canadian proposals for preference. Canada could do the same.

COAL MINE IN IN OPERATION AT EMPIRE EXHIBITION

LONDON, May 13.—A "life sized" coal mine actually underground and demonstrating coal mining as conducted in Wales and Scotland, is one of the interesting education exhibits which is now in full swing.

The "Palace of Neptune" is another of the amusement park attractions which, under a Coney Island city, affords a remarkable exhibit of strange denizens of the seas.

Taken as a whole this feature of the exhibition is on a larger scale than London has ever seen. The park was designed by experts and covers over 40 acres. The booths, exhibits and shows have been built in groups and each has a special design. One is called "Toyland" and is on a House-that-Jack-built plan, with gigantic wooden soldiers as supporting columns. Then there is the "Alice in Wonderland" section, the "Garden of Flowers" and many others in addition to the usual water and dry chutes, crazy racers, Ferris wheels and dance halls without end.

MRS. LINDQUIST TELLS WOMEN OF MIDDLE AGE

What Lydia E. Pinkham's Vegetable Compound Did for Her

Kansas City, Mo.—"I was left in a very serious condition after childbirth and no one thought I could ever be any better. Then came the 'Change of Life' and I was not prepared for what I had to suffer. I had to go to bed at times to be perfectly quiet as I could not even stoop down to pick anything from the floor. I did not suffer any pain, but I was decidedly nervous and could not sleep. For nearly two years I was this way, and the doctor was frank enough to tell me that he could do no more for me. Shortly after this I happened to see in a newspaper an advertisement of Lydia E. Pinkham's Vegetable Compound. In a few days the medicine was in the house and I had begun its use and I took it regularly until I was well. I recommend the Vegetable Compound to others when I have the opportunity."—Mrs. MAY LINDQUIST, 2814 Independence Ave., Kansas City, Mo.

A finer flour for Cakes

IF you are anxious to achieve the best results possible in your home-baking of cakes, be sure to give Saxon Flour a trial.

Saxon Flour is specially milled from the finest soft Ontario Winter Wheat, to make lighter cakes Makes flakier pies, and more tempting fancy pastry, too.

There is no finer milled flour than Saxon. Try it and see for yourself. Order a sack from your grocer today.

A product of The Quaker Mills, Peterborough 10

SAXON FLOUR

Finest Milled for Cakes and Pastry

Proofs that Sugar-Crisp is the Superior Cornflake

5

1. Sweet with the flavor of white sugar corn.
2. Crisper corn flakes—delightful to eat.
3. High nourishment value which only the finest corn provides.
4. Toasted by an exclusive process used on no other corn flakes.
5. All this goodness *sealed* in a wax-wrapped package.

Sugar-Crisp Corn Flakes offer absolute proof of their quality and wonderfull flavor. Test them yourself. You can compare them with other corn flakes and see if the others show any of these five proofs of superior quality. Get Sugar-Crisp. You'll be glad you did.

CANADIAN POSTUM CEREAL CO., Limited
Head Office: Toronto Factory: Windsor

Made in Canada

Sugar-Crisp
CORN FLAKES

484

WEDNESDAY'S

MAY THRIFT CALLS!

Better values to be had every day of May Sale. Read every item. You'll be interested

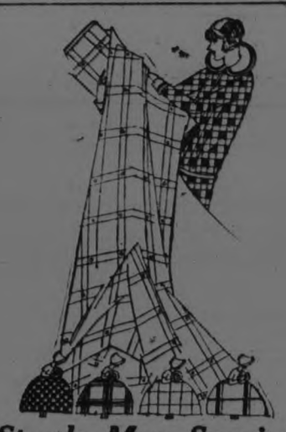

Staple May Specials

69c yard

For Silk Overcheck Ratine, Tomorrow Wednesday

Four popular shades—grey, orchid, powder blue and champagne—with hair-line silver overcheck. 38-inch width. A very smart material for summer dresses. May Thrift Sale price, per yard **69c**

Women's Crepe Bloomers, 59c per pair

Serviceable qualities of crepe are used in these perfect-fitting Bloomers that are made with reinforced seat, double elastic knee-bands and elastic waist-band. Colors of flesh and white may be had.

'Lady Betty' Swiss Ribbed Vests 49c

PERFECTS

Regular 75c and 85c qualities. Grouped at one price for a leading May Sale special. Fine ribbed lisle qualities, in opera top style and fancy lace tops. Both have shoulder straps of silk lingerie ribbon. For a One-Day Sale only.

Knitting Yarns

4-Ply Quality Two-2-Ounce Skeins 2 for 25c

Just half its regular value for this splendid quality Four-Ply Wool, which will be found very suitable for all outdoor knitted garments. There are several dainty shades for your selection. And because knitted garments are proving to be more popular than ever, you will be wise to take advantage of this money-saving opportunity.

THE GREATEST TOWELLING VALUE EVER OFFERED CUSTOMERS OF THE HALL STORE

1000 yards Warranted All-Linen Scotch Crash Toweling

FOR 2 ROUSING HOUR SALES TOMORROW—WEDNESDAY

500 YARDS ON SALE WEDNESDAY MORNING, 10 TO 11 O'CLOCK, YARD - - - - - - - - - - - - **14c**

500 YARDS ON SALE WEDNESDAY AFTERNOON, 3 TO 4 O'CLOCK, YARD - - - - - - - - - - - - **14c**

Lingerie May Specials

White Cambric Nightgowns. May Special Sale Price 98c each

Dainty Summer Gowns, made in slip-over styles, with trimmings of lace, embroidery, shirrings and ribbons. Regular $1.50 each. On Sale in the Lingerie Dept., Main Floor.

"BLUE BIRD" Crepe Bloomers 79c per pair

This is a value-giving item from the Lingerie Dept. Made of pink cotton crepe with blue bird designs. Gathered on elastic at waist and knee, and they require no ironing.

Pure Thread Silk Stockings. May Sale Price 98c pr.

Two styles await you—one in plain full fashioned seams; the other self-striped. EVERY PAIR IN THE ASSORTMENT ARE PERFECTS, and the regular values would be $1.75 per pair.

The list of fashionable colors in stock—

Black	Logcabin
Camel	Oriental Pearl
Otter	Champagne
Beige	Peach
Bobolink	Gold
Dove	Nude

SILK FROCKS with Tunic Smocks

Slender in line and in bright colored silks and crepes. They are cool and very spring-like. Gay touches of embroidery, long silky tassels, Mandarin collars and several other touches reveal their Oriental inspiration. They are effectively made up in color combinations. Some are: Chinese green and white, Chinese blue and white, tangerine and white, black and white and Oriental pearl and black. Select your new summer costumes here where they are sure to be style-right and extremely new.

COTTONS!

"ROYAL ANTLER" BRAND COTTONS AT A THIRD LESS THAN TODAY'S MARKET VALUE, PER YARD - - - **59c**

In the assortment you'll find—

40-Inch Dorcas Cambric

40-Inch White Tamborina Lingerie Cloth

40-Inch "Phillips"

"Nainbetter" Nainsook

And all are reduced just when you will need several yards for summer lingerie. These are the finest White Cottons in the world, and are worth 85c and 90c yard regularly.

33 inch Natural Pongee Silk 69c yard

An extra fine quality that is free from all dressing. The best washing and wearing Silk made for ladies' and children's wear; also for men's shirts and pyjamas. May Sale special, yard **69c**

Drapery Chintz, 35 inches wide May Sale Price - - per yard 19c

400 yards in the lot. A special purchase of odd lengths from 10 to 20 yards to a piece. Several dainty designs in light and dark colorings.

OPAQUE WINDOW SHADES. MAY SALE PRICE, EACH - - - - - 98c

Fine qualities of oil opaque in white, cream or green. Standard sizes, full 36 inches wide. Mounted on dependable rollers. 10 dozen at special May Sale price.

TUSCAN CURTAIN NETS IN A SPECIAL MAY SALE AT, PER YARD - - - - 39c

Worth at least 15c more a yard. Dainty designs that are favorable for many windows. Colors of ecru, white and ivory are the colors to be had in Wednesday's Sale.

36 to 40-inch Silk Crepe de Chine $1.95 yard

Colors of black, navy blue, sand, grey, Pekin, violet, rose, mauve, brown and ivory. A good firm weight for smocks, gowns and summer lingerie. May Sale, yard **$1.95**

May Sale in the Rummage Wednesday

"Monarch Brand" Silk Stockings Perfects, 49c per pair

Your choice of plain and self-stripe weaves in sheer quality of silk. Perfect in every detail and of the famous Monarch Brand. Regular 79c quality. Colors are black, two shades of grey, brown and white.

ONE-HOUR SALE, FROM 10 TO 11 A.M.—8 CAKES PURE OLIVE OIL TOILET SOAP AND ONE 10c WASH CLOTH FOR - - - - 25c

Not more than one lot to a customer. Regular 66c value. For a One-Hour Sale only (Rummage Dept.)

CUT GLASS WATER TUMBLERS. 6 FOR MAY SALE, 59c

Regularly sold at 15c each. Clear blown crystal, with heavy bases and dainty cut designs. Selling on Wednesday at a decided cut in price.

PURE CASTILE SOAP FLAKES AT, PER LB. - - - - 19c

Guaranteed to be absolutely pure and can be used to wash the finest woollens and silks without injuring the most delicate fabrics.

Chintz Covered Cushions

5 DOZ. TO SELL WEDNESDAY AT, EACH, 49c

Serviceable for summer cottages, canoe or verandah use. Dainty with their coverings of chintz, and very reasonable with the May Sale price attached.

Richard Hall & Son Limited

MANY PROBLEMS ENGAGED MINDS CIVIC FATHERS

Board of Works Discussed Oiling of Streets and Received Tenders for Paving -- Minor Improvements Decided Upon.

NEW REGULATION

That Peterborough is a big enough city to have the City Council decide what streets need watering and oiling without waiting for the citizens to present petitions was the sentiment expressed by Alderman J. O. Fife at last last's meeting of the Board of Works. He thought that a report of what streets are now being oiled should be presented to the Board of Works, and needy districts should be added. Alderman M. J. Maher suggested to relieve sections that may otherwise go without oiling this year certain streets that have been oiled for several years might be omitted for one season. City Engineer Roy H. Parsons will report on the matter, although he last night disparaged the plan, saying that the good obtained from several consecutive oilings will be lost by one year's neglect. The spare oil-wagon will be hired to Lakefield this year as usual, the city obtaining a reasonable rental.

Lafayette avenue was the only new street definitely named last night for attention this year, although several others were mentioned.

Following the report on the Board of Works' annual tour of the city, which took place last week, several small repairs were referred to the City Engineer's department for attention, and others were discussed and disposed of. The building of a bridge at Clifton street was laid over, and the roadway from the Norwood road to this street will be treated with gravel. This will give a means of access and will at the same time lay the foundation for a good roadway when the building in that section warrants its construction. The fence on Antrim street between Water and Harvey will be rebuilt and the roadway on Harvey street will be repaired. Notice will be given of the Council's intention to build a sidewalk on the west side of Park street from Wescott street. A request from Mr. Carpenter for a sidewalk from Clifton to Douro on Armour road was left over for a year on the Engineer's report that the newly-graded foundation is not in condition this year to bear concrete.

Smith Street Bridge.

That Smith street bridge needs paving to preserve the concrete structure from steady destruction through seepage of water has been reported several times by the City Engineer, and the subject was broached again last night. The cost of paving is estimated at $2,000, and a detailed report has been asked for.

Hunter street east from the end of the concrete paving at the Westclox factory to the Lift Lock will be repaired and graded so as to carry the surface water from the concrete and provide a better road for visitors to the Lift Lock.

Alderman Joseph Crowe reported that Weller street at the school requires attention to relieve the flooding in that section, and he thought a culvert under the roadway would serve the purpose. The City Engineer remarked that there is already a culvert in place and it would carry off the water if the children did not fill it with stones and sticks. The Chairman of the Board of Works and the Engineer will investigate.

Are Ruining Paving

A step was taken toward preserving the permanent paving in the city when a regulation was put on the minutes calling on all persons who intend breaking the surface of a paved street to obtain a permit from the city engineer. Alderman E. M. Turner drew attention to the condition of the pavement where it has been torn up, and Mr. Parsons remarked that the only persons who ask permission are the Gas Company. In future a permit to break the road surface will be as necessary as a building permit.

Sherbrooke street floods again held the attention of the councillors, but again the debate ended without hope of immediate remedy. The only solution, it appeared, is the construction of a storm drain such as is planned by the city engineer, and this cannot be completely constructed this year with $9,000 appropriation The trunk drain will in time relieve the situation, with a feed drain from the top of the hill.

Cannot Change Plans

A suggestion from the Hydro Electric Power Commission that George street north be paved instead of Water street was found impracticable. The commission desired to avoid the expense entailed in laying permanent track. It was pointed out that George street is at present in good condition and that the greatest part of the work, such as laying drains, has already been done on Water street.

Paving Tenders

Fifteen firms tendered on the paving to be done this year, some entering bids for both asphalt and concrete, and the tenders numbered in all twenty-two. Of these eleven were for concrete, eight for asphalt and three for materials according to the contractors' own formulae and specifications. The prices will be tabulated by Mr. Parsons and presented to the Board of Works on Wednesday night, when the contract will probably be let.

Gas Savers that Cut Your Cooking Bills

NO Gas Ranges at any price is economical unless it makes your gas money yield maximum returns in cooking.

There are solid reasons why Moffats Ranges are gas-savers that reduce cooking bills. The Moffat burner requires a small amount of gas to produce an intense heat. It not only heats the oven quickly, but retains the proper temperature for baking, with low consumption of gas.

In beauty of design and modern improvements, Moffats Gas Ranges are ackowledged leaders. Porcelain panels and splash, thermometer, glass oven door, gas lighter and closed top are typical Moffat innovations.

To save money, choose a Moffat at your gas office or stove dealer's. Our catalogues will be sent free on request. Write for them today to Moffats Limited, Weston, Ontario.

MOFFATS Gas Ranges

Russian Peasants Demanding Theatres.

By JOHN GRAUDENZ
(United Press Staff Correspondent)

MOSCOW, May 13.—The Russian village is slowly but steadily awakening to the demands of modern life. All over, the inhabitants are having electricity installed, using small streams, waterfalls, etcs., as power sources.

One of the things for which the peasant has always envied the city dweller was the theatre. Recently inhabitants of a small town, near Leningrad (Petrograd), visited the Leningrad theatres and decided to have one of their own. The school house was selected as the best location. The building of a stage didn't take long. The school benches were put together and covered with planks The curtains was made of an old sail. Admission prices are taken in grain. A seat costs from 2 to 4 pounds; standing room, 1 to 2 pounds.

The Russian peasant takes his plays very seriously. The villain in these country theatres frequently has to rely on his legs for safety after a play, as the audience will not confine its markmanship to soft stuff, like eggs.

MILLERS TO MEET IN DENVER

DENVER, Colo., May 13.—The Association of Operative Millers will hold its twenty-ninth annual convention in Denver during the week of June 2 to 7, according to a recent announcement. Membership in the association includes representatives from all parts of the United States, Canada and England, and even China and Japan. Arrangements are being made for the entertainment of 1,000 millers and their families.

Technical problems of milling operation and allied subjects will make up the major part of the convention program.

Simple Application That Dissolves Blackheads

No more squeezing and pinching to get rid of those unsightly blemishes, blackheads. There is one simple, safe, and sure way to get them out, and that is to dissolve them. Get about two ounces of peroxine powder from your druggist—sprinkle a little on a hot, wet cloth—rub briskly over the blackheads for a few seconds—wash the parts, and every blackhead will be one. Pinching and squeezing out blackheads make large pores, and you cannot get all of the blackheads out this way—while this simple application of peroxine powder and water dissolves every particle of them and leaves the skin and pores in their natural condition

Fatal Ending to Fun In B.C. Logging Camp.

VANCOUVER, B.C., May 13.—(Canadian Press).—An altercation said to have started in fun ended in tragedy in Stillwater, north of here, Sunday evening. W. D. McLeod, brakeman is dead as the result of a blow in the chest, said to have been struck by W. Pallant a choker man. Pallant has surrendered to the police and McLeod's body was brought here Monday. Both men were employed in a logging camp.

Manufactured by General Cigar Co. Limited
IMPERIAL TOBACCO CO. OF CANADA LIMITED
Sole Distributors

Ladies' "Harvey-Knit" Undervests (Size 38) at 24c Each

Fine quality Vest, no sleeve style, in a mercerized lisle finish. Full 38 size. For a garment of this quality this is the lowest price of the season.

BARGAIN ANNEX—WEDNESDAY.

Wednesday, May 14th, 1924 The 968th Event of

Bargain Annex

Registered

Shot Paillette, 36 Inches Wide, at $1.48 Yard

Six new shot patterns to choose from. It is 36 inches wide, and when made up is exceptionally smart for hats, blouses and dresses.

BARGAIN ANNEX.

"Buyers' Purchase Sales" Features Wednesday's Bargain Annex Event

HUNDREDS OF YARDS OF

New Cotton Delaines, 19c Yd.

SELLING WEDNESDAY IN THE BARGAIN ANNEX

A most remarkable price offering for these good quality Cotton Delaines, suitable for so many purposes—ladies' kimonas, dressing sacques, pettiskirts, comforter coverings, etc. Colorings are mostly pinks, light and dark blues, greys and reds, and patterns of Oriental and crepe designs. The width is a full 29 inches. Come sharp at nine.

AGAIN our buyers have thoroughly combed the markets and again they have been most successful in securing new seasonable merchandise at prices which we offer in the Bargain Annex Wednesday as the best values in the city.

SIX HUNDRED YARDS

New Pongee Foulards, 39c Yd.

SELLING LEADER IN THE BARGAIN ANNEX WEDNESDAY

Such an array of colorings and patterns! The assortment includes every shade you could possibly desire, while the quality is the very best. The width is 32 inches. Almost down to half the regular value for one day. See Arcade Window Display.

NEW SUMMER SHIPMENT

"Niagara Maid" Dollar Silk Gloves, 89c Pair

Pure Thread Silk Gloves with double-tipped fingers and 2-dome wrists. Colors are brown, mode, navy, black, platinum and silver grey. Come early for full size selection. Wednesday Annex, 89c pair.

TIME-LIMIT SALE

9 A.M. TO 11 A.M.—TWO HOURS ONLY

REPEATING SATURDAY NIGHT'S SALE SUCCESS OF

Ladies' Black Lisle Hose

"MILL SECONDS"

3 Pairs for 39c

A fine quality Lisle Stocking with hardly a pair showing more than a very slight imperfection. You can buy them on Wednesday in the Annex for two hours only. No 'phone orders and not more than six pairs to one buyer.

BARGAIN ANNEX.

MILL REMNANTS

Canadian Prints at 19c Yard

Comprising an entirely new lot of real good quality Canadian Prints. Light and dark patterns in a splendid selection of figured and striped patterns. Pieces mostly from ten to twenty yards, but, of course, we will willingly cut any piece you wish.

BARGAIN ANNEX—WEDNESDAY.

New Princess Lingerie Crepes, 29c Yard

BARGAIN ANNEX WEDNESDAY

These attractive Lingerie Crepes in a full range of popular plain colors. Excellent quality, will wash perfectly and give splendid wear. The regular every-day value is 39c yard. Wednesday, 29c.

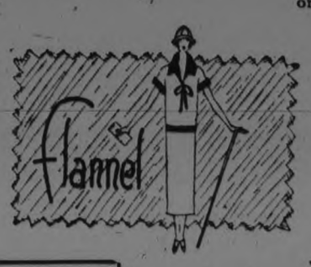

Colored Sport Flannel, $1.48 Yard

54 TO 57 INCHES WIDE

Suitable for coats, suits and dresses, while for skirts there is nothing more serviceable as it washes exceptionally well. In all the popular shades.

BARGAIN ANNEX.

Colored Pongee and Fugi, $1.19 Yd.

29 TO 33 INCHES WIDE

Children's dresses, ladies' dresses, lingerie, kimonas, blouses and even curtains are being made from thi versatile silk fabric. It stands the tub to perfection. Colors are rose, navy, Copen., natural, light grey and orchid.

BARGAIN ANNEX.

Floral Dress Foulards

45 INCHES WIDE

97c Yard

Your choice of four new patterns to choose from. They wash well and will not quickly fade. This price is just half the regular one. The ideal fabric for blouses, dresses, etc. Navy ground with Copen., brown and wine patterns.

BARGAIN ANNEX.

Yard-wide Percale and Madras Shirtings, 33c Yard

EXCEPTIONAL VALUE CLEARAWAY SALE

Full yard wide, splendid qualities, in most attractive patterns. Very popular for men's shirts and ladies' shirt waists and blouses for the boy. Selling Wednesday in the Bargain Annex at much below the lowest price of the year.

THIRTY-SIX CASES

Large Size Bars Castile Soap, 3 Bars for 39c

This is quoting the lowest price on record for one day in the Bargain Annex—Wednesday. Large size bars of "Cressman's Ideal" Castile Soap, 100 per cent. pure and of sterling quality.

No telephone orders and not more than six bars to one buyer.

ENTIRE NEW SHIPMENT OF FIFTY-TWO DOZEN

Ladies' Silk Hose, All Perfects, Selling Wednesday 49c Pair

The best value Hose for the price we have ever been able to offer in years. Fine artificial silk, double sole, heel and toe and garter lisle tops. Colors are black, brown, white, coffee and suede grey.

The CRESSMAN Company Limited

CAVAN CHURCH MOTHER'S DAY

Mrs. David Hunter, the Oldest Mother Present, Received Bouquet--Seven Children Baptized.

CAVAN, May 13.—The services in Cavan Methodist Church on Sunday were of unusual interest.

In the afternoon Fairmount and Cavan Sunday Schools joined for a "Mother's Day" programme.

After the opening exercises, Mr. James Douglas, Cavanville superintendent, gave a brief address and presented a bouquet of flowers to oldest "Mother" present, Mrs. David Hunter. Miss Mary Tinney carried it. Then the regular programme was broken to allow the baptismal service.

Seven children were baptized by Rev. R. T. Richards, and they were:

Leon Rex Carr, son of Mr. and Mrs. Milton Carr.

Lloyd Ephriam White, son of Mr. and Mrs. Will White.

Charles Murray Newton and John Douglas Newton, sons of Mr. and Mrs. Lloyd Newton.

Olive Bernice Richards, daughter of Mr. and Mrs. S. Richards.

Melville William James Davis and Clarence Gordon Davis, sons of Mr. and Mrs. W. Davis.

Mr. W. W. Staples of Lindsay gave an interesting talk. He addressed himself to the boys and girls. He gave them several thoughts to take home. One of these was a quotation from Emerson "Hitch your wagon to a star.' This star must be some high ambition in life.

During the offering Harry McArthur, Fairmount, gave a selection on his violin, accompanied by Miss Annie Tinney, and later in the programme Miss Marie McBain and Mr. Weston Fallis sang a duet.

Miss Muriel Matchett, little Doris Tinney and Elsie Gaugh, gave suitable recitations and Miss Muriel Howson sang.

Mr. and Mrs. Fee, Mount Pleasant attended Mother's Day services at Cavan; also Mr. and Mrs. Fred Clarke, Frazerville.

The church was well filled, Fairmount being well represented.

Evening Service.

Rev. R. T. Richard's evening service was a continuation of the theme of the afternoon.

He did not choose a text but delivered an address especially prepared for "Mother's Day."

His topic was "Flowers that bloom in the family garden."

He showed how the home was a Divine institution and emphasized the fact that never before was the influence of good Christian homes more needed.

Some of the flowers that if cultivated tend to make the home happeir and lives better, were, "Manners or culture, sympathy, religion and a flower of other worlds.

The success of our lives does not depend on the extent of our possessions and bank acount, but rather on the way we live, and the influence for good which we exert.

The choir contributed appropriate music.

Mr. and Mrs. Bert Janes, Port Hope, visited at the home of her father, Mr. J. Newton, on Sunday.

Mr. Harry Lang has finished seeding.

FEWER MEN TEACHERS

SAN FRANCISCO, May 13.—(Associated Press).—Teaching as a profession for men in California is on the wane, judging from the enrollment at the state teachers' college here. The college has 633 women and two men. Members of the faculty attribute the dearth of male teachers to the increasing opportunities for profitable work that carries men outdoors.

NOTICE DIFFERENCE IN WAY YOU FEEL IN 14 HOURS OR LESS!

Make this test! End suffering from Indigestion, Pimples, Pains in Back and Sides, Constipation, Headaches and tired, run-down condition, due to Self-Poisoning because of sluggish liver and clogged intestines at this time of year.

Take a pleasant spoonful of Dr. Thacher's Liver and Blood Syrup after the next two meals. In less than 14 hours notice quick difference in way you feel. Contains pure vegetable ingredients approved by Physicians. Helps nature cleanse and tone your liver—strengthen yout digestive organs—soothe the tired and overtaxed nerves, brace up your system and purify your blood. It has helped thousands feel return of strength, vigor, and energy again. You, too, must be satisfied, or no cost.

Dr. Thacher's is sold and recommended by P. Bond, McDermid & Jury and The Warne Drug Company, Ltd., in Peterborough; The Tanner Drug Company, in Lakefield and by leading druggists in every city and town.

King's Wharf Crops In Excellent Shape.

KING'S WHARF, May 13.—On Monday evening a large number of friends and neighbors of Mr. and Mrs. John O'Neill gathered at their home and presented them with an address and two chairs on the eve of their departure for their new home. Mr. Joseph O'Leary read the address. Mr. and Mrs. O'Neill were completely taken by surprise and expressed regret at leaving the old place where they have lived all their lives. Speaches were also made by Richard Fox of Downeyville, who said he was glad they were not moving away altogether as a large number were doing, but still going to remain on the farm and in the parish. Mr. Michael Fox of Lindsay also said a few words and was followed by Father Galvin, who acted as chairman. A dainty lunch was served by the ladies. Mr. and Mrs. O'Neill and family left on Tuesday for the farm of Mrs. J. D. O'Brien, lately vacated by Mr. and Mrs. P. J. O'Connell, at the Maple Leaf cheese factory.

Miss Madeline Winn of Peterborough is spending a few days the guest of her parents, Mr. and Mrs. John Winn, here.

Mr. P. J. Collins was a business visitor to Omemee Tuesday.

Mr. W. C. Herlihey sold a valuable team of Percheron horses last week to Mr. Vincent O'Connell, for which he received a good price.

Dairy produce is at a low price at present, butter selling at 31c and eggs at 21c.

Mr. Thomas J. O'Neill has purchased a car from Mr. Fee of Lindsay.

Dr. McKinnon, V.S., of Bobcaygeon made a professional call in this locality Wednesday.

Mr. Richard Murtha has moved back to this locality again after living in the Maple Leaf cheese factory house all winter.

Mr. Michael Murtha is at present living in Mr. Jas. Murtha's house, owned by Mr. Wm. Herlihey, Sr.

At Downeyville.

Mr. and Mrs. James Guiry and family, accompanied by Mrs. Eilen McAuliffe and Mrs. Simon Perdue of Peterborough, spent Sunday the guests of Mr. and Mrs. Neil Murray.

A large number from here attended the presentation at Mr. John O'Neill's at King's Wharf Monday evening.

Mr. and Mrs. Leonard Duffy and family, also Mr. Vincent Crowley of Peterborough, spent Sunday the guests of Mr. and Mrs. Thomas F. Crowley here.

Congratulations are extended to Miss Mary Costello, who secured her B.A. at Kingston University. She is a daughter of Mr. and Mrs. Edward Costello.

STRANGER — Don't the fast trains ever stop here.

NATIVE—Yep. Had a wreck here once.—Life.

Dominions Flouted Russians Welcomed

LONDON, May 13.—(Canadian Press Cable).—In an outspoken speech Monday delivered in course of a visit to the Birmingham section of the British Industries fair, Sir Philip Wrey, chief commissioner for Southern Rhodesia, expressed astonishment, in view of what had happened that representatives of the Dominions had been invited to visit Great Britain in connection with the Empire exhibition. He said the British government was prepared to extend the hand of friendship to Bolshevists while refusing to encourage or support the Dominions. The government was also preparing to further handicap the British motor industry.

Miss O. S. Allen's Tested Recipes

No. 151

Candied Sweet Potatoes

(A real Southern treat—delicious with fried chicken)

Cook potatoes with skins on in boiling salt water. Drain, pare and cut into length-wise slices, about an inch thick. Place in a well Criscoed pan. Sprinkle generously with brown sugar. Pour melted Crisco over the surface and bake in a moderate oven until the potatoes are well glazed.

CRISCO

Made in Canada

For light, tender cakes
For digestible and flaky pastry
For crisp, digestible fried foods

LETTER FOUND ATTRIBUTED TO THE SAVIOUR

A letter purporting to have been written by Christ after the crucifiction and deposited by him under a stone at the foot of the cross, is being given wide circulation by the newspapers of the country. A Provo woman has clipped it from a Denver Post, and asked to have it reprinted.

An injunction to have the letter published has frightened some into whose hands is has fallen, and, like the old chain prayer, it threatens misfortune on those who deliberately withhold it from others. The belief that Christ really gave the letter to be spread broadcast, has inspired many to aid in giving it publication. The story is that a little child turned the stone under which the letter was hidden, and that the document was given to a convert of the Christian faith.

This convert kept it as a sacred memento of Christ, and down through generations in his family it was until 1,000 years were passed. Misfortune attended the family always, according to the tale, and at last one of the members came to America, bringing the letter with him. Mrs. Fanny Wortman, of Marion, Ind., claims to know the history of the document from that time on. According to her the owner of it went to Virginnia and after a series of misfortunes the last of the family took the letter and had it published in the Rome (Ga.) Tribune, of October 31st, 1891. Mrs. Wortman cut it out and kept it in her home. She made no attempt to have it republished until lately, and says that she was punished by her failure to give it publicity.

Mrs. Rubin Crutchfield of Trezevant, Tenn., is another who says she suffered misfortune until she printed the letter. The document reads:

Sabbath Observance.

"Whosoever works on the Sabbath day shall be cursed. I command you to go to church and keep holy the Lord's day without any manner of work. You should not idle or misspend your time in bedecking yourselves in superfluities of costly apparel and vain dressing, for I have ordered it a day of rest. I wall have that day kept holy that your sins may be forgiven you.

"You will not break my commandments, but observe and keep them they being written by my hand and spoken from my mouth. You shall not only go to church yourselves but also your man servant and maid servant, Observe my words and learn my commandments.

"You shall finish your work every Saturday at six o'clock in the afternoon, at which hour the preparation for the Sabbath begins. I advise you to fast five Fridays in the year, beginning on Good Friday and continuing the Fridays following, in remembrance of the five bloody wounds I received for you and mankind.

Blessings Promised.

"You shall love one another and cause them that are not baptized to come to church and receive the holy sacrament—that is to say, baptism and then the supper of the Lord, and be made member thereof, and in so doing I will give you long life and many blessings. Your land shall be replenished and bring forth abundance, and I will comfort you in the greatest temptation, and surely he that doeth to the contrary shall be cursed.

"I will also send hardness of the heart on them, and especially on hardened and unpenitent unbelievers. He that hath given to the poor shall find it profitable. Remember to keep holy the Sabbath day, for the seventh day I have taken as a resting day to myself.

"And he that hath a copy of this letter, written by my own hand and spoken from my own mouth, and keepeth it, without publishing it to others, shall not prosper but he that publisheth it to others shall be blessed by me, and if their sins be as many as the stars at night, and if they truly believe that they shall be pardoned, and they that believe not this writing and my commandments will have my plague upon you, and you will be consumed with your children, goods, cattle and all wordly enjoyments that I have given you. Do but once think of what I have suffered for you—if you do, it will be well for you in this world and in the world which is to come.

"Whosoever shall have a copy of this letter and keep it in their house, nothing shall hurt them, neither pestilence, lightning or thunder, and if any woman be in birth and put her trust in me, she shall be delivered of her child. You shall hear no more news of me, except through the holy Scripture, until the day of judgmert All goodness and prosperity shall be in the house where a copy of this letter shall be found. (Finished).

WINNIPEG DOCTOR DEAD

WINNIPEG, Man., May 13.—(Canadian Press)—Dr. Chas. E. Sugden, a native of Stratford, Ontario, prominent physician and Masonic leader in Winnipeg, died yesterday after a lengthy illness. Dr. Sugden was 53 years old.

"FEEL IT HEAL" Mentholatum

SUNBURN SPRAINS ACHING FEET

JARS 50c. & 90c.—TUBES 30c.—At all Drug Stores

WARKWORTH NEWS

WARKWORTH, May 13.—Rev. J. B. Ferguson spent a couple of days recently in Toronto.

Mr. and Mrs. M. J. Baker and Mrs. Roberts of Hastings also Mr. H. Houston of Keene called on relatives in town on Sunday while on their way to visit Mr. and Mrs. Will Campbell of Morganston.

Mr. P. S. Ewing is spending a couple of days in Toronto on business.

Mr. and Mrs. W. A. Baker of Hastings visited the former's parents Mr. and Mrs. W. J. Baker.

Miss C. I. Ewing of Toronto spent the week-end at the parental home.

Mr. and Mrs. W. V. Drewry and family spent Sunday with relatives in Cobourg.

Mr. and Mrs. H. B. Wilson and Alex of Hastings were in town on Sunday.

MRS. KELLOGG MUCH SOUGHT TO OPEN LONDON FAIRS

LONDON, May 13.—Mrs. Kellogg, as the wife of the American Ambassador to England, has accepted several invitations to open charitable bazaars and exhibitions during the coming social season in London. Although she has been in London only a few months, Mrs. Kellogg has become most popular in diplomatic and social circles and is in constant demand as patron and hostess for the many public functions now being held.

Recently Mrs. Kellogg opened with Princess Mary, Viscountess Lascelles, an exhibition of modern embroideries in aid of the Child Fund. At the exhibition works by Lady Patricia Ramsey, the Duchess of Abercorn and the Countess of Dalhousie were shown.

Plantol

Imparts its own exquisite, flowerlike fragrance and purity to your complexion. Have you tried Plantol lately? New shape tablet, new wrapper but the same superb quality, now, as twenty-five years ago.

An Exquisite Toilet Soap

THE CANADIAN TENT & AWNING CO., LTD.

Respectfully places its Service for the patronage of all who are in need of AWNINGS, TENTS, ETC. for the coming season.

We specialize in Repairs of All Discriptions Including Car Tops, Side Curtains, and Cushions.

Estimates Cheerfully Given and Satisfaction Guaranteed.

Phones 1451, 1629J. Or callat the Work s

376 WATER STREET

G. E. GROOMBRIDGE, *President*

Kotex Kotex Sanitary Package, sold in Corset Dept., each . . **$1.00**

Talcum Powders Talcum Powder, smooth and velvety, violet odor. Regula 25c size . . **3 for 25c**

Electric Hair Curlers Electric Hair Curlers, guaranteed for one year **$1.98**

Infants' Delight Toilet Soap Infants' Delight Toilet Soap. Regular 10c size . . . . . **3 for 19c**

THE J.C. Turnbull CO. LTD

Rubber Pants Infants' Rubber Pants, fully guaranteed. Assorted sizes, **2 pairs 49c**

Collar and Cuff Sets Bramley Collar and Cuff Sets, of white cambric, Set . . . **59c**

Knitting Wool Chemong Chief 4-Ply Knitting Wool, full ounce balls, 15 colors, ball **10c**

Mothex Mothex Pine Tar Mothproof Bags, large coat size, each, **98c**

WASH GOODS

Our Wash Goods Department offers some exceptionally good values that would be well worth while investigating. Here is a partial list. All high-grade materials, and the quotations are below market prices.

VOILES, RATINES, CREPES AND NOVELTIES. Regular $1.25 to $2.25, for, per yard **89c**

FANCY PRINT, in kimona patterns and colors. Regular 39c value, for, per yard **25c**

FANCY DRESS CREPES, in smart designs. Popular for summer dresses. Regular 75c, for, per yard **49c**

PLAIN PRINCESS CREPE, for lingerie, mais and sand only, 30 inches wide. Per yard **25c**

32-INCH GINGHAMS AND CHAMBRAYS selling at, per yard **19c**

300 Yards Black Duchesse Satin

A regular $2.50 quality. Heavy-weigh. Satin Duchesse, guaranteed not to cut, rich black, permanent finish. Remarkable value at this special price, yard **$1.98**

Children's Fibre Silk Hose

Fine quality Black Fibre Silk Hose in 1/1 rib. Factory repaired seconds. Sizes 7, 7¼, 8½ and 9 only. Firsts would sell at $1.00 and $1.25 per pair. This is an extra special price for Wednesday, just a limited quantity to sell, per pair **39c**

Ready-Made Sheets

A splendid offering for Wednesday in good quality Ready-Made Sheets. Closely woven, free from dressing and torn instead of cut to ensure a straight Sheet. Deep hem. An extra special price for the Wednesday Sale, per pair **$2.98**

Crash Towelling

Extra value in Crash Towelling. A quality that will give excellent wear and comes in cream with red stripe border. 15 inches in width. Yard **12½c**

6-lb. Electric Irons, finished with heavy nickle-plate, having 5-ft. cord and fully guaranteed for 1 year. Extra specially priced at . . **$3.98**

Ladies' Combinations

First quality Combinations of fine combed cotton, Swiss rib, sleeveless, umbrella or tight knee and crochet trim. Sizes 38 and 40. Special price **79c**

Glass Salad Bowls

Glass Fruit or Salad Bowls, made from clear glass, having scalloped edge and will hold 1 quart of fruit. Wednesday special, each **39c**

Glass Fruit Saucers

Fruit Saucers, made from clear glass and finished in the Colonial design. Wednesday Sale special . . . . . 4 for **25c**

Coats and Dresses

A Factory Clearance

A selling event that is outstanding because of the remarkable values offered. Only the co-operation of leading makers of ready-to-wear made it possible—by clearing their racks at generous price reductions. The newest and most distinctive of the season's styles. Made up from the finest of imported fabrics. Every garment expertly designed and cut, finished with care and precision and correctly representing the most authentic and most popular modes of the moment. High in quality; amazingly low in price.

The Dresses

The wonderful response these Dresses brought Saturday is a significant testimony to their great value. Individual styles for miss or matron, distinctive in their arrangement, including coat effects, bias skirt, flounces, drapes, Mandarin effects, pleated and plain flounces, straight lines and French basques. Made from Roshanara crepes, Cantons, romaine and charmeen, in a host of pleasing colors. Sizes 16 to 42.

The Coats

Exceedingly smart models made from fine quality Botany tricotine in navy or sand. Straight-line tubular style, flowing sleeves, dome, shawl or ruffle collars, lined throughout, fastened with large ornament or button and featuring the new white trim on navy. The vest shows smart revelations of stitchery and braidings. A good range of sizes. Greatly underpriced.

Made to Sell at from $25 to $37.50, for

$18.75

See George and Simcoe Street Windows

Mill Ends - Remnants

Hundreds of ends were sold Saturday—many more to sell. All useful lengths. Can be used for many purposes. Selling in most cases at away less than half their former value.

ORGANDIES
CRASH TOWELLING
CHINTZ
WHITE COTTON
FANCY CREPES
FLOWERED SATEENS
ART TICKING
SATEENS
WHITE VOILE
MUSLINS
WHITE SUITING
SILKOLINES
SCRIM
CRETONNES
DIMITY
OXFORD SHIRTINGS
DRILLS
ETC., ETC.

Half Price and Less Than Half

Children's Rompers

Heavy Percale Rompers made in practical style. Light color effects in attractive small patterns and checks. Sizes 1 and 2 years **49c**

Buffet Sets

Set of three Buffet Mats, stamped in very attractive design to embroider. Made from heavy linen-finish white cotton. A regular 50c value. Sale price, set **25c**

Boys' Shirts

14 only Boys' Shirts in fine stripes, shaped collar-band and double cuffs. Sizes 11 to 12½. Coat style. To clear at, each **59c**

Ladies' Vests

First quality fine Swiss Rib Vests, sleeveless or short sleeves. Size 38 only. Extra special at Wednesday's Sale price, each **19c**

Buckrum Shapes

20 only Buckrum Shapes in the season's most popular styles. Made to sell at $1.25 each. Our special bargain price was 69c. Now clearing at, each **39c**

Children's Socks

Children's White Socks with colored stripe tops. Assorted sizes. Per pair **15c**

Congoleum Rugs—Special Prices

Gold Seal Congoleum Art Rugs are made in choice patterns in various room sizes. Suitable for any room in your home. During this week you may purchase any of these Rugs at the following prices:

6 feet x 9 feet. Regular $9.00, for $7.95
7 feet 6 inches x 9 feet. Regular $11.25, for $9.95
9 feet x 9 feet. Regular $13.50, for $11.95
9 feet x 10 feet 6 inches. Regular $15.75, for $13.95
9 feet x 12 feet. Regular $18.00, for $15.95

One Only—Axminster Rug

Heavy seamed Axminster Rug. A most unusual design with perfectly blended color combinations. These Axminsters possess a smoothness and firmness of texture that is exceptionally good. Size 9 x 12. Regular $94.00. Wednesday's price offers a saving **$67.50**

Art Sateens

New Art Sateens, 36 inches wide, in some splendid designs and qualities. Regular value, 75c per yard. Wednesday special . . . . . **55c yd.**

HEARTS AFIRE

by May Christie

The Brilliant Novelist of Modern Society

WHO'S WHO IN THE STORY:

Prudence Page—a pretty country girl has awakened from a brief and unhappy love affair with unreliable

Bert Traymore—a fascinating philanderer, guest at the home of

Mrs. Vansittart—a wealthy woman, owner of Winston Towers. Another of her guests is

Virginia Dale—a blase beauty, who has brought about a forced engagement between herself and

Peter Armstrong—a brilliant, young inventor, who cares for Prudence, but thinks she is still fascinated by Traymore. Virginia has been thieving from her hostess, has flung the blame of one theft on Prudence, and now the latter finds her in the woods, digging up valuables which prove to have Mrs. Vansittart's initials on them. How do you account for these? demands Prudence, pointing to the initials.

Virginia begs Prudence to keep her guilty secret, and Prudence, to save Peter disillusionment, agrees. Janet Mercer

Janet Mercer—a trained nurse, who is masseuse to Mrs. Vansittart's delicate child, is in love with Will Ogilvie.

CHAPTER LXVIII.

An Engagement Ring.

Will Ogilvie stood in the chintz-bedecked sitting-room that was Janet's haven after working hours.

He was a diffident young man, but to-day his diffidence was heightened by a little package he kept twisting in his hands.

Why didn't Janet come?

She was a 'sensible' creature, not given to 'prinking' before mirrors and such feminine weakness!

But Janet was in love, and that upsets the sternest characters. At this moment she was indeed before the looking-glass, subconsciously trying to induce some coquetry into her severe unrse's uniform.

She stared grimly at her unbeautiful, though honest, countenance, with its small, twinkly, greenish eyes and the absurd pug nose that sat so comically in the wide expanse of her freckled face.

"What he can see in me, God knows!" she murmured under her breath.

If only he would speak right out! If only—only there could be a 'definite' engagement!

Men were so strange.

Take Peter Armstrong! Janet at one time could have sworn the man was head over heels in love with Prudence Page.

But he had thrown the gold for the dross, and definitely allowed that vain, shallow, deceitful Dale girl to enmesh him!

"What fools men are!" Janet's mood changed abruptly, and she stalked away from the mirror as though hating her own past weakness, and on into the sitting-room where Will was waiting.

"Hello, there!" She favored him with an ungracious nod. "Can't ask you to sit down, as I'm due at the Towers."

A dull flush rose to the young man's sallow cheeks. He had come here, full of romance and of tender thoughts. Why must Janet be so brusque? Why must there mutual moods so often jar?

"Don't let me detain you. Sorry if I've intruded!" he lifted his hat from the settee, preparatory to departure.

"Oh, I can give you a minute, I daresay." Janet saw the hurt pride on his face, but for the life of her she couldn't say the soothing, tactful word. "It's nothing at all. I—I brought you a present. Was fool enough to think it might—interest you."

"What is it? Her heart started to pound with a new, swift hope. Was it—oh, joy of joys—oh! symbol!—was it a ring?

Apparently it was!

But, having dashed Will's romantic mood with proverbial cold water, the chances were he wouldn't now produce it.

"Don't let me keep you. I might have realized you wouldn't have the time to spare for me."

The words were gruff, but Janet was, no fool, and sensed the real pain underneath them.

She did the only possible thing.

"Oh, Will, dear, I'm a crusty, prickly old maid, and those ungracious speeches just naturally trip off my tongue, but I don't a bit mean them. It's just my way. If you only knew it, I'm delighted to see you. Truly, I am," and she put her two hands on his shoulders and looked up at him with the dumb love of some faithful animal.

Will Ogilvie thrust the little package into her hand.

"Open it. It's sort of—pretty. You don't have to wear it if you don't want to."

A spark was burning in his dark eyes, just the same, as he watched Janet's deft fingers undo the wrappings and bring to light a really beautiful red ruby ring.

"Oh, Will! For me?"

All the pent-up feelings of the unsought woman were concentrated in the rapture of the words.

A ring! For her! At last!

Oh! blessed symbol of emancipation! Oh! crown of womanhood!

"For you." He moved awkwardly, grabbing her right hand. "Let me stick it on. It's the third finger, isn't it?"

"The—the left hand, Will. Unless," —her heart sank suddenly—"unless you just mean it for a present—between friends——"

"Friends be blowed!" was the inelegant though utterly satisfactory answer, as Will drew the circlet over the correct finger. "There, now, you're tied up to the dragon good and proper."

The radiance of unshed tears sprang to her eyes.

"Oh, Will! You mean it? You want me' Truly?"

He drew her towards him, gazing down with unwonted tenderness at the homely, honest, face.

"I've never wanted any other woman. And I'm no boy, my dear. I'm thirty-three next month."

"And I am nearly thirty. Her head dropped against his waistcoat.

"I hate girls anyhow. I mean—the young ones. It's you I'm fond of, Janet. Give us a kiss."

A few minutes later, re-arranging her nurse's bonnet, her face irridated with love triumphant, she breathed: "I'm late, Will; I must go. Walk to the bus with me."

"Of course," he strode along beside her, her arm in his for all the world to see. "And I'll call for you at the big house when you're finished with the little girl."

"That'll be fine."

They parted.

Later, at the Towers, Mrs. Vansittart came into the nursery to talk to Janet.

"Do you think Lucia any better?" The little girl was sleeping, and the mother bent over the cot.

"Yes, quite a bit. The doctor thinks with careful treatment—she'll outgrow her weakness."

The mother looked relieved.

"Lucky she's taken such a fancy to you. You're a wonder nurse." She gave Janet a look of gratitude, and then she added:

"You look ten years younger tonight. What's happened?"

"This." Janet held out her left hand, blushing nearly as deeply as the ruby that sparkled thereon. "I've one and got engaged——"

But, instead of congratulating her, Mrs. Vansittart was staring speechlessly at the ring on her third finger.

"Where did you get it from?" she gasped, moving nearer.

"From my young man, Will Ogilvie." Janet displayed it proudly. "A beauty, isn't it? So quaint! Did you ever see a lovlier setting?"

Mrs. Vansittart's reply was enexpected.

"Never! I ought to know! Because that's the very ring I lost six weeks ago, and hunted high and low for! I'd know it anywhere It's mine"

Next Issue: Janet's Tactlessness.

INDIGESTION GAS ON STOMACH PAINS AFTER MEALS

Many people suffer terribly from gas and pains in the stomach after every meal, and are kept in constant misery.

For the past 44 years Burdock Blood Bitters has been bringing hope and joy to thousands suffering from various forms of stomach trouble, helping them to eat three square meals a day; helping them to eat anything they wish, without having to suffer for it afte..

Mr. Fred. Nielson, Moose Jaw, Sask., writes: "All last summer I was troubled with stomach trouble and indigestion, and also gas on the stomach. I could not eat anything except some light food and even then I would be bothered with pains after each meal. I could not work a whole day without being done out. I had tried everything; doctors, medicines and pills, until I read about Burdock Blood Bitters. I have taken four bottles and it has nearly, if not completely, restored me to health again."

Manufactured only by The T. Milburn Co., Limited, Toronto, Ont.

FIND RICH COPPER MINES.

BERLIN, May 13 (United Press).—New copper mines are to be opened up in Bavaria in the spring. They are reported to yield ore much superior in quality to that of the other mines operated heretofore in Germany. The prospecting in the Alexander mine near Munich has just been finished. A lode of 5 meters in thickness has been found, 5 per cent. copper. A further vein of yellow copper ore yielded an average of 14 per cent. Hoverer, this vein is only 2 meters in thickness. This percentage is extraordinarily high in German copper mining.

WOMEN CAN DYE ANY GARMENT, DRAPERY

Dye or Tint Worn, Faded Things New For 15 Cents.

Diamond Dyes

Don't wonder whether you can dye or tint successfully, because perfect home dyeing is guaranteed with "Diamond Dyes" even if you have never dyed before. Druggists have all colors. Directions in each package.

CHILDREN CRY FOR "CASTORIA"

Especially Prepared for Infants and Children of All Ages

Mother! Fletcher's Castoria has been in use for over 30 years as a pleasant, harmless substitute for Castor Oil, Paregoric, Teething Drops and Soothing Syrups. Contains no narcotics. Proven directions are on each package. Physicians everywhere recommend it. The kind you have always bought bears signature of

Chas. H. Fletcher.

ADVENTURES OF THE TWINS

By Olive Roberts Barton

RED RIDING HOOD'S HOUSE

And there stood a little house with a neat sign.

"Would you like to go and call on Red Riding Hood?" asked Mister Muggs as Nancy and Nick seated themselves in the magic automobile for their next adventure in Once-Upon-a-Time Land.

"Shall we see the wolf?" asked Nick.

"I'm not so sure about that," answered Mister Muggs. "You see, the wood-cutters chase him so far and give him such a beating that he may not have felt like coming back."

Chug, chug, chug! they went over seven counties and seven towns, and in the twinkling of seven eyes they came to the forest where Red Riding Hood had met the wolf.

And there stood a little house with a neat sign which said, "Granny's Cottage—Lift up the latch and walk in."

So they all walked in—and there stood the old wolf.

"Oh, my!" cried Nancy, rushing for the cupboard where Red Riding Hood's grandmother had hidden long ago when the wolf chased her out of bed.

"Come here, Nancy," said little Mister Muggs bravely. "Don't be afraid of this fellow. I never did believe that he meant to hurt Red Riding Hood or Granny either!"

Suddenly two big tears fell out of the wolf's eyes. "Oh, no, sir! I wouldn't have hurt a hair of their heads! I've been away for fifteen years on the other side of the world, and I've just come back. I'll tell you the truth now. I'm not really a wolf at a l, but an enchanted prince. A wicked fairy put me under a spell for fifteen years. The fifteen years are up and I'm waiting for the spell to be broken. This is my kingdom and I own this forest."

"Well, well, well!" declared Mister Muggs. "Who would have thought it? I shouldn't, for one."

"And I never forgot the sweet little girl I met in the woods picking flowers. Do you know where she lives?" asked the wolf.

"We are just on our way to her house now," said Mister Muggs. "If you care to come you may follow us along the path."

Red Riding Hood, now grown up, was making beds and looked out of the window and saw them.

"Look what's after you!" she cried, sticking her head out of the window. "It's a dreadful wolf."

"Oh, please ma'am, I'm not dreadful," said the wolf. "If you'll only let me come inside I'll be as good as gold and sit in a corner."

"Well, if you sit ina corner, you may," said Red Riding Hood. "Come in, everybody."

So they all went in and Red Riding Hood ran down to meet them.

But when she got there the wolf had vanished. And there stood a handsome young man in his place. The fifteen years were up that very minute, and the prince was himself again!

How did it end?

With a wedding, of course, and Nancy and Nick and Mister Muggs stayed to see it.

And this is the real way the story about Red Riding Hood ends!

(To Be Continued)

ENGINEERS TO MEET

SAN FRANCISCO, May 13.—Among the largest conventions to be held this year is expected to be the tenth annual meeting of the American Association of Engineers, to convene June 11 to 14. Delegates from every state in the union and from all American possessions have announced their intention to attend.

After Everything Else Had Failed

Quebec Lady Used Dodd's Kidney Pills.

Miss W. S. Godmyre Suffered from Rheumatism, Backache, and Headaches, and Found Complete Relief in Dodd's Kidney Pills.

Cedars, Que., May 12, Special.—"I have suffered for years with my kidneys to such an extent that I had to give up my work for days at a time. I tried Dodd's Kidney Pills after everything else had failed and now I am quite well. I cannot praise them too highly to my fellow-sufferers. It gives me pleasure indeed to voice my appreciation of your Dodd's Kidney Pills." This statement comes from Miss W. S. Godmyre, well-known and highly respected resident of this place. She feels that she owes it to other sufferers to tell them how she found relief.

Dodd's Kidney Pills are known all over Canada as the old reliable Canadian Kidney remedy. They are known by the work they have done.

You will find that Dodd's Kidney Pills will relieve Kidney trouble, no matter where or in what form it is found.

VOICE OF THE PEOPLE

THE INDIANS WANT THE FRANCHISE.

Some of the Indians has been writing the Indian Department re the franchise and the Indian Department wants to pay them off at one hundred and thirty dollars out of a capital of over one hundred thousand dollars. Indians numbering two hundred more or less. Now if this ain't beating the poor Indian, I don't know what you call it. This is one of the reasons the Indian is appealing to the government for justice. The Superintendent-General of Indian Affairs won't listen as he leaves everything to the local agents who are not qualified to deal with the Indian people. I will print every complaint the Indian has.

JACK JACOBS.

RAILWAY TIME TABLES

CANADIAN NATIONAL RAILWAY.
All Trains Daily Except Sunday.
(Corrected to date.)

No. 91—7.10 a.m., for Lindsay and Toronto.
No. 95—8.10 a.m., for Port Hope and Toronto.
No. 93—8.20 a.m., for Lindsay, Blackwater Junction, Orillia, Midland, North Bay and Toronto.
No. 95—8.35 a.m., for Hastings, Campbellford, Belleville and points on the main line east.
No. 869—8.50 a.m., for Lakefield.
No. 93—12.03 p.m., for Lindsay, Port Hope, Toronto, Buffalo, making connections with the International Limited for London, Detroit, Chicago and Ottawa.
No. 100—12.15 p.m., for Hastings, Campbellford, Belleville and Ottawa.
No. 871—12.25 p.m., for Lakefield.
No. 95—5.34 p.m., for Lindsay, Orillia, Midland, North Bay and Toronto.
No. 99—8.19 p.m., for Lindsay.
No. 94—9.10 p.m., for Port Hope, Montreal and Boston. Carries sleeper for Montreal.

CANADIAN PACIFIC RAILWAY.
(Corrected to date.)

GOING EAST—
11.59 a.m.—Norwood, Havelock, Bonarlaw, Tweed, Perth, Smith's Falls, Kingston, Ottawa, Montreal and intermediate points daily. On Sunday this train proceed east only as far as Havelock.
8.20 p.m.—Indian River, Norwood, Havelock, Tweed. Daily except Sunday.
12.05 a.m.—Havelock, Tweed, Kingston, Perth, Smith's Falls, Montreal, St. John, Boston and New York. Daily except Saturday.
1.55 a.m.—Havelock, Tweed, Kingston, Perth, Smith's Falls, Ottawa.

GOING WEST—
5.16 a.m.—Myrtle, Toronto, Guelph, Goderich Hamilton, Galt, Woodstock, St. Thomas, London, Chatham, Detroit, Chicago and New York. Daily.
6.01 a.m.—Toronto (Yonge Street), Hamilton, Owen Sound, Teeswater and intermediate points. Daily except Sunday.
7.35 a.m.—Toronto, Hamilton, Brantford, Buffalo, Rochester, Boston, New York, Galt, Woodstock, London, Chatham, Detroit and intermediate points between Peterboro and Toronto. Daily except Sunday.
9.35 a.m.—Bethany, Lindsay, Orillia, Port McNicol and intermediate points. Daily except Sunday.
3.50 p.m.—Toronto, Hamilton, Brantford, Buffalo, New York, Galt, Woodstock, London, Windsor, Detroit, Chicago and intermediate points between Peterboro and Toronto. Daily.
6.50 p.m.—Lindsay, Toronto and intermediate points. Daily except Sunday.

Pember's Hair Goods
For Ladies and Gents.
J. B. KNIGHT.
EMPRESS HOTEL, PETERBORO
MONDAY, MAY THE 19TH.
Sole makers of Dorenwend's Sanitary Patent Toupees and Wigs. New styles for year 1924 including the new flesh color sight proof parting.
Mr. Knight will demonstrate and give free advice on all scalp diseases.
The W.T. Pember Stores Ltd.
129 Yonge St. Toronto, Ont.
3-15-17-2699

MONTREAL INVITES ONT. CABINET TO PAY VISIT

QUEBEC, May 13.— (Canadian Press.)—Preliminary to the Ontario-Quebec conference, suggested by Premier Tascherau in Toronto recently, to discuss the number of problems of the two sister provinces, Premier Ferguson and a number of members of the Ontario Cabinet as well as educationists of that province, are to be invited to pay a visit to Montreal and the ancient capital between now and July.

It is expected that in the course of this visit plans for interchange of professors or of university students will be laid down.

If plans are carried out as intended many of the grievances said to exist will be removed smoothly and within the next year advantageous means for Ontario people who wish to learn French will be available.

ENGLISH BUDGET.

LONDON, May 13. — The House of Commons sat into the small hours of the morning and finished the budget, passing all the remaining resolutions in connection with it, and giving the first reading to the financial bill embodying the proposals of the Chancellor of the Exchequer. The proposals include the abolition of the McKenna duties.

ARCHITECTS.

W. & WALTER R. L. BLACKWELL—Architects, Office, Bank of Commerce Building, corner of Hunter and Water Streets. Telephones, Office, 1300J; Residence, 1273.

BARRISTERS AND SOLICITORS

GORDON & O'BRIEN — Barristers, Solicitors, Notaries. Money to loan on easy terms. Special attention to Patents and Trade Marks Phone 219. G. N. Gordon, K.C., M.P. J. A. O'Brien. Mr. Gordon will be in his office each Saturday, during the Session.

S. T. MEDD—Barrister, Solicitor, Notary, Office over the Dominion Bank, corner of George and Simcoe streets. Telephone No. 22. Private funds to loan at current rates upon easy terms.

PECK, KERR & McELDERRY, Barristers Solicitors and Notaries. Office, Water street, Peterboro. Money to loan at the lowest current rates of interest on easy terms of payment. E. A. Peck, F.D. Kerr, V. J. McElderry.

O'CONNELL & CORKERY, Barristers, Solicitors and Notaries. Money to loan at the lowest current rates of interest. Daniel O'Connell, John R. Corkery, Hunter street, two doors west of the Post Office.

DUMBLE & JOHNSTON—Barristers, Solicitors, etc. Office, over the Toronto Savings and Loan Company, George Street. D. W. Dumble, K.C., W. Johnson.

A. E. DIXON—Barrister, Solicitor, etc. Office, Hunter and George streets. Entrance next to Madill's drug store.

HALL & HALL—Barristers, Solicitors and Notaries Public, Hunter street, Peterborough next to St. John's Church. Money to loan at the lowest rates of interest. E. H. D. Hall, Basil D. Hall.

MOORE & WEARING — Barristers and Solicitors, 403 Water street, opposite the Post Office. Money to loan at the lowest current rates of interest. Jos. Wearing, M.A.

R. R. HALL—Barrister, Solicitor, etc. Peterboro, Ont. Office, corner of Hunter and Water streets, over the Canadian Bank of Commerce. Trust Funds to loan on easy terms of payment.

JAMES FORDYCE STRICKLAND—Barrister, Solicitor, Notary Public. Money to loan. 375 Water street, Peterboro. Phone 191.

WILFRID F. HUYCKE, Barrister, Solicitor, Notary Public. 295 Water street. Telephone 239.

MEDICAL.

DR. BUCHANAN, F.R.C.S. Edinburgh; M.R.C.S., Eng.; L.R.C.P., London. Eye, Ear, Nose and Throat Specialist. Hours, 9-11, 2-4 p.m., and 7-8 p.m. 'Phone 519. Office, corner Water and Murray streets.

DR. C. C. CRAGG—Eye, Ear, Nose and Throat Specialist. Office 295 Charlotte street, formerly occupied by Dr. Neal. Hours—9-11 a.m., 2-4 p.m., 7-8.30 p.m. Telephone: House 980J. Office 2185.

NOTICE.

DR. C. B. WATTE, M.D., C.M.—Post Graduate London ,Eng., 309 Charlotte street. Office hours: 9 to 11 a.m., 2 to 4 p.m., 7 to 8 p.m. 'Phone 244.

MONEY TO LOAN.

We have funds to loan on Real Estate Security at the lowest rates. GORDON & O'BRIEN. Phone 219.

OSTEOPATHY.

DR. WILL A. SETTLE—Osteopathic Physician. Office in Crown Apartments, 124 Hunter street. Corner Water and Hunter streets. 'Phone 649. Office Hours, 9 to 11 a.m., 2 to 5 p.m. and 7 to 9 p.m.

INSURANCE.

FRANK A. BLACK—209 Barrie Bldg., Peterborough, Ont., representing Manufacturers' Life Ins. Co. 'Phone 808. Residence 2230.

Father of Forty-eight Children Plans Fifth Marriage When 118 Years of Age

Black as the Ace of Spades, the Bridegroom Has Survived Four Wives Besides Three Masters Whom He Served Before Slavery Was Abolished-Bride 23

JUIZ DE FORA, Brazil, May 13. — (United Press) — Vincente Henrique Herreira, 118 years old and father of forty-eight children, has just announced his forthcoming marriage to Georgiana Lourdes de Silva 23. Vincente has already outlived four wives, the last one of which presented him with two healthy offspring a few years ago, and the young man says, he hopes to bring his immediate offspring up to fifty before he dies.

Besides being the oldest citizen of Juiz de Fora, Vincente is black as the ace of spades and served three masters before slavery was abolished. Only six of Vincente's children are girls. He ceased counting his grandchildren a few decades ago. The new bride is pretty and fond of children.

ST. PAUL'S CHURCH CONCERT

(By Jeannette).

Particularly appropriate to the day, yesterday being the national fete of the French heroine, the Maid of Orleans, was the rendition last evening, in connection with the anniversary celebrations of St. Paul's Presbyterian congregation, of the historical cantata, "Joan of Arc," by the choir of the church. Under the direction of the church organist, Mr. Martin B. Chenhall, A.R.C.O., the choir of sixty voices painted a tone poem of varying colors and gradations, epitomizing in song the tender and tragic story of the Maid of Orleans. This is one of the most beautiful cantatas presented in the city in some time. Its artistic appeal is paramount, both by reason of the exceptionally good treatment by the composers of the theme and score, and because of the adequate handling by the choir last evening. The interpretation of the music was of the very highest order. The tireless voices of the chorus rendered the charming music in finished style. There was some outstanding work in their fine shading of choral intervals. Their crispness and accuracy in attack and release and their attention to tempo and rhythm had ample scope in the varied intervals of a somewhat exacting cantata, which demonstrated a type of graceful, melodious choral work suited to the character of the piece, the composer of which had evidently sought to emphasize the spiritual victory of the Maid. A quality of ethereal charm is manifest throughout the cantata, whose beginning introduces the Maid of Domremy, and whose story progresses through the tale of her advance to arms at the head of her followers, on to the final tragedy, which is touched lightly, the end epitomizing the spiritual victory of the martyred girl, and ending on a final note of hope and faith. Particularly effective throughout was the work of the voices, their pianissimo feminine sweetness calling to Joan, accompanied solely by the thready sweetness of the violoncello. The ladies of the chorus were garbed in white.

The inclement weather of the evening lessened the attendance, which was quite good, however, with a total of nearly six hundred people making an appreciative audience for the cantata by the choir, assisted by three splendid musicians from Toronto: Miss Nellye Gill, soprano, as Joan; Mr. Gladstone Brown, tenor, as Philip, her squire, and Mr. Ernest Caldwell, baritone, taking the dual part of Robert de Baudricourt and Jean de Novelonpont, lieutenants in the cause of the Maid of Orleans. On this, his first appearance in Peterboro, Mr. Caldwell made a very fine impression on his hearers, while his two companions duplicated the favorable opinion that followed their initial visit to the city in the concert given this year by the Peterboro Male Voice Choir. At the conclusion of the cantata, the visiting singers gave a supplementary programme of solo numbers.

The fine, clear, spiritual quality of Miss Gill's unusual soprano voice was excellently adapted to the characterization given Joan in this presentation of her career. The village Maid of Domremy, dreaming in her father's garden, delighting in the sound of the church bells, hears always the call of the echoing, mystical voices, growing more insistent. In the first portion, Joan is heard answering their plea, while Philip seeks for her, and the youths and maidens strive to entice her to their May Day frolic. In the trio of the second section comes Robert the baritone, with a stirring patriotic song, and Joan, later, has a lovely solo in "A ring—a simple, simple ring," beautifully interpreted by Miss Gill. At Orleans, the populace joins in the singing, welcoming the Maid, while the English men at arms proclaim her as a witch. Here the chorus have some splendid, full-voiced measures, and in the Cathedral later comes a beautiful rendition by them, with organ and 'cello accompaniment, of the reverential Ave Maria.

A pleasing instrumental intermezzo occurs at this juncture, when the story lapses from joy to sorrow, in an effective selection by the four instruments, two pianos, organ and 'cello, with a good deal of swift staccato treble for the pianos. Joan at Rouen has an affecting solo, "Is it here that I must die?" while the chorus of invisible spirits admonish her, "Fret not thyself to-day." The finale is a chorale by the villagers of Domremy, "Her deeds they will live and remain," bringing to a conclusion a very artistic and pleasing production. The solo, duet and trio work in recitative and song of the visiting artists received much merited applause.

An attribute of this cantata is its melodious and charming instrumental accompaniments, typical of the spiritual atmosphere of the story. Miss Muriel Bridge and Miss Isobel Donnelly as pianistes, Mr. Fred. Chenhall, organist, and Mr. Martin Chenhall, Junior, playing the 'cello, were very satisfactory accompanists, forming an instrumental background for the tone picture that wove itself under Mr. Chenhall's baton, in a manner extremely creditable to the singers and the conductor. For the solo numbers in the cantata and the following vocal programme, Mr. Chenhall played accompaniments, with his usual proficient ease.

The visiting soloists delighted their audience with several numbers at the conclusion of the cantata. Mr. Gladstone Brown, the tenor of the trio, was the first solo singer. He gave an old Thirteenth Century number, that elicited much applause, to which he responded with the English favorite, "Come to the Fair." Mr. Brown's clear, warm tenor, with his echoing, trumpet-like head tones and his smooth, even delivery, combine to make his singing very pleasing. To repeated, enthusiastic applause, he appeared once more to give a love song, "Love, could I only tell thee."

Miss Nellye Gill's songs were chosen to bring out to the fullest extent the delicate sweetness and the high, echoing quality of her vibrant soprano. She sang "A Spirit Flower" and "Morning" with its soaring charm, and, as a further encore, the quaint "Lass with the delicate air," a song so old that the charming singer's grandmother might have used it for a solo, and so little used that it seems new and fresh to modern audiences. The odd, daintily handled rippling arpeggios of the song of the "delicate lass" had a suggestion of coloratura quality in their pretty cadences.

Mr. Ernest Caldwell, a newcomer to local musical circles, was welcomed with effusion. He has a baritone of rotund, rich timbre and wide range, capable of suggesting bass-like depths and yet with fine higher modulations. He sings with a degree of dramatic interpretive force that makes his full, powerful tones very effective. The old English song, "King of the Elves," was his first number, effective and masterful, a song of the descriptive, narrative type with a whimsical cast, done in rapid tempo with sudden pauses. In contrast, and illustrating the versatility of the singer was the moving, expressive rendition of the well-known "Tommy Lad." An impression of resemblance to the singing of Peterboro's favorite baritone, Frank Oldfield, was heightened in the third number of Mr. Caldwell's selections, when he came out to sing Oldfield's song, "I Passed by your Window." Mr. Caldwell sang it well, but it will probably be some time yet before he can duplicate Frank Oldfield's rendition of the lovely baritone solo.

As a final number, Mr. Caldwell and Miss Gill gave in duet the rhythmic number, "The Swing Song," the two fine voices combining in a pleasing finale to a very attractive programme of music.

At the conclusion of the concert, a flashlight picture of the group was taken, following by the entertainment of the choir and visiting artists by the ladies of the church.

FABLES ON HEALTH

A wise neighbor, who had had several children of her own, happened into the Mann household one afternoon to find Mr. Mann playing a game with the new baby.

The game consisted of jumping from behind a chair and clapping the hands; tickling the child from time to time, and crying "boo"—or some such word.

"Tell your husband to stop that," the neighbor advised, "I've learned that the over-stimulation of a child's emotion isn't particularly good. The child may seem amused for the moment, but you will begin to see a reaction after a while."

It is very bad to frighten a baby or to tickle it into hearty laughter. This is done by thousands of parents despite the bad effects.

Any sudden outburst of emotion may greatly affect the child's nervous system. While the child may see mto be enjoying the game, it is, nevertheless, being shocked. It's system is not organized for such over-stimulations.

Nervous habits are very likely to grow from such sources and parents would do well to prevent anyone from any practice that tends to shock, either through laughter or fright.

OSHAWA MAN UNCONSCIOUS SINCE WEDNESDAY NIGHT

OSHAWA, May 13. — (Canadian Press).—Little change in the condition of Lieut. William Southam was reported by the hospital authorities this morning. He is still unconscious through injuries he sustained in a motor car accident at Dumbarton last Wednesday night.

ALL-WHITE FROCK

The all-white frock is as smart in Paris as it is here, but there is a growing tendency to use a dash of brilliant red or green in the corsage or as a sash.

REPAIR MEMORIAL IN CENTRAL PARK

Parks Committee Will expend $165 to $200 in Preserving Brown Memorial Fountain.

At a meeting of the Parks Committee held last night, it was recommended that the contract for repairing the Brown Monument in Central Park be let to the Coughlin Monumental Works, at a cost of $165. The only other tenderer was Sherwood & King, who named $172 as the price.

The Parks Committee included in its estimates this year $150 for repairing the monument. Besides the $165 for actual repairs there will be an additional sum for making flower beds and erecting a rail.

The lettering on the monument is almost obliterated by the weather and the corners are chipped. Instead of raised letters the contractor will cut the words into the stone. The corners will be trued up and surface renewed. It is not desired that the monument should look like new but a great improvement is promised.

Among the changes that will be made, it is planned to build a concrete step that will make drinking easier, and the unsightly water pipe and sheet iron will be replaced with suitable fixtures.

Mr. Moore, the government forester, who is in the city in connection with the planting of Armour Hill Park, and improvements to the Cathedral, will draw a sketch of a setting for the monument, which it is expected, will be completed by Thursday.

The contract was awarded to the Coughlin Monumental Works, on motion of Aldermen Morrison and Crowe.

Parking Cars.

An informal discussion of the lack of facilites for parkng cars, was opened by Alderman R. N. Jones, who followed a suggest'on made editorially in The Examiner that Simcoe street might be used for the purpose.

No decision was arrived at, but Alderman Jones pointed out that the need is pressing since some thirty-five citizens are on the police blotter for offences connected with parking cars.

MARK STREET SUNDAY SCHOOL HELD MEETING

A Presentaton to Mr. Gamble—School Had Successful Year.

One of th most successful business meetings was held on Friday evening last, when the teachers and officers of Mark Street Methodist Sunday School were elected for the year 1924-1925. Rev. R. Bamforth opened the meeting with a hymn and prayer, when he called Mr. Gamble, the superintendent, to the chair, to lay plans and business for the coming year. One of the pleasing memories of the past year was the co-operation and harmony in the different departments of the work; among the teachers' and officers' committee in charge of the Missionary Department, who took upon themselves to see that speakers and missionary instruction was given once a month, resulting in the largest missionary offering given by the school, an increase over last year.

Another interesting and encouraging part of Mark Street Sunday School is the attendance of a Chinese class of five members, and the interest they take in being present every Sunday.

At the close of the meeting, Mr. Kent Throop, secretary of the Sunday School, read an address to the superintendent, and the presentation by Miss Maggie Succee:

Dear Mr. Gamble,

We, the teachers and officers of Mark Street Methodist Sunday School, take this opportunity of expressing to you our sincere appreciation of your diligent and painstaking work in our Sunday School through so many years, and at the close and beginning of another year we wish to convey to your our best wishes for your future service with us as your helpers, and that God's blessing may rest upon your and our work together for the advancement if His Kingdom.

As a kindly expression of our goodwill, we request you to accept this token of appreciation of your faithful services.

Signed on behalf of Teachers and Officers,

Kent Throop, Secretary.

Mr. Gamble was taken by surprise. He thanked the teachers and officers for their kindness, and assured them that without their help and Christ's benediction the work would never be such a success.

Miss Ethel Stevens, who is leaving for the West on an extended trip, was presented with a bouquet of flowers on behalf of the teachers and officers.

Refreshments were served, after which the meeting closed.

PRESBYTERIANS TO HOLD FIFTIETH ANNIVERSARY

TORONTO, May 13. — When the General Assembly meets this year in Owen Sound, the Presbyterian Church in Canada completes 50 years of its history. Preparations to celebrate the event in some worthy manner are now being considered, and likely will take the form of a special evening in the early sessions of the coming assembly being devoted to services of a reminiscent and historical nature in which several veterans of the church, and some who were present at the assembly of 1875, will take part. It is also proposed to issue for the use of the students, a history of the Presbyterian church during the past 50 years. One of the oldest ministers of the church is Rev. W. T. McMullen of Woodstock who it is hoped with others, will attend the coming assembly.

SUEDE FINISH

Suede finished materials are new this season and are very lovely in color and texture.

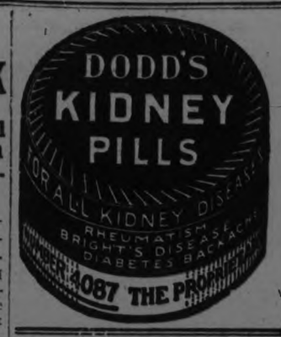

CHURCH QUARRELS WITH GOVERNMENT

Blessing Basilica Bells Postponed Because Tachereau Refused to Attend.

QUEBEC, May 13.—Articles published in L'Action Catholique, the semi-official organ of the hierarchy, and comments by professors of the Quebec Seminary to their classes, have led to strained relations between the government and the authorities of the church, and resulted in the postponement of the ceremony of blessing the bells for the new Basilica, which was set for Sunday afternoon.

Premier Tachereau and his ministers refused to attend the ceremonies and the Lieutenant-Governor doubtless in accordance with his constitutional advisors, also decided against being present. The resul was that the blessing, which was to be attended with all the ceremony and importance of a joint eccelsiastical and civic function, has been indefinitely postponed, while efforts are being made to patch up the quarrel between the Parliament bulidings and the Cardinal's palace.

The series of articles which recently appeared in L'Action Catholique were openly aimed at Lesolei, the Liberal organ of the government but indirectly attacked the administration.

MAKING MONEY MAKE MONEY

Brief but Important Lessons in Finance, Markets, Stocks, Bonds and Investments.

BANK DEPOSITORS

YOU OWE IT TO YOUR BANK TO

1 BE SQUARE

2 KEEP A PROFITABLE BANK BALANCE

3 ACCEPT YOUR BANKERS DECISIONS ON LOANS

Banks owe and give their clients many services. There are three things which every bank depositor owes his bank.

When you use a bank as your financial institution you owe it to that bank to:

1. Keep your good business reputation, because you expect the bank and its other customers to do likewise.

2. Maintain a balance on which the bank can make a profit because many services are now rendered by the bank which were not given formerly. These services cost money to the bank, as do high rents, taxes, etc. If your bank makes no money on you, you are getting a free ride on the backs of the other depositors—which is unfair.

3. Accept the banker's decision concerning loans and credits. When he says "No" accept the "no," because if the banker didn't have the courage to say "no" many times daily your money would not be very safe in his bank. The banker says "No" only because he thinks your proposition is unsound—not just to be mean.

NOTED CONSTITUENCIES WILL DISAPPEAR SHORTLY

OTTAWA, May 13.—(Canadian Press.)— Two historic constituencies in Nova Scotia will disappear as a result of the redistribution now being considered by special committee of parliament. One of these is Shelburne and Queen's, which has been represented by the Right Hon. W. S. Fielding for many years, and the other is Hants, for which the present member is L. H. Martell. It is proposed under the redistribution bill to unite Hants with Kings, the member for which is E. W. Robinson, and Shelburne to Yarmouth, the member for which is Paul Hatfield, and Queen's to Lunenberg, the member for which is William Duff.

SUN YAT SEN REPORTED DEAD OF BRAIN FEVER

SHANGHAI, China, May 13. Canadian Press. — Sun Yat Sen, president of the Southern Government of China, is reported to have died from brain fever. The report which reached here from Hong Kong, has not yet been confirmed, but according to reliable information received here, Sun Yat Sen has been unconscious for the past two days.

POINCARE CABINET TRIPPED ON TAXES

General Press Opinion is That Ruhr Policy Did Not Materially Affect Vote.

PARIS, May 13. — The Poincare cabinet, at a meeting this morning, decided to hand in its resignation, to be effectve on June 4th.

This decision was taken at a formal council of the ministers held in the Elysee Palace under the chairmanship of Premier Millerand.

The Premier interpreted the major ity given to the parties of the Left as a repudiation of his government.

The new chamber will meet on June 2nd, elect its president, officials, and secretaries, and adjourn until June 4th, when the president wil deliver the opening address.

London Opinion.

The London morning newspapers express general surprise over the French election result, which is attributed by most writers to domestic conditions, the fall of the franc, the cost of living, and increased taxation, instead of Premier Poincare's policy on the Ruhr.

Most of the commentators refrain from attempting to forecast whether the Ruhr policy will be abandoned, but the general tendency of belief is that it wil be continued for the present at least.

The main hope is that with the new government in France the allies will get busy on the basis of Dawes report and settle Europe's troubles.

JETTIES NEEDED FOR VANCOUVER HARBOR

Minister of Marine to Enquire Into Request of Vancouver Business Men

OTTAWA, May 13.— (Canadian Press.)—In the House of Commons yesterday afternoon L. J. Ladner, Conservative member for Vancouver South, asked the Government whether work on Number 1 and 2 jetties in Vancouver Harbor was being delayed. He had received telegrams from Vancouver business men saying that unless money was provided to continue the construction of these jetties, they would not be ready for use when the grain crop began to move this ..... were urgently needed, it was stated.

Hon. P. J. A. Cardin, Minister of Marine, told Mr. Ladner that he had not had his attention drawn to the situation in Vancouver Harbor, but would make inquiries in regard to the matter immediately.

OSHAWA BABIES BAPTISED IN WATER OF THE JORDAN

OSHAWA, May 13. Canadian Press. — At the first baptismal service held in the new St. George's church on Sunday afternoon, the water used in the ceremonial came from the River Jordan, and was presented to the Rector, Rev. C. E. DePencier, for the occasion by Mrs. F. W. Cowan, who recently returned from a trip abroad.

Thirty babies weer christened during the service, the first being triplets, children of Mr. and Mrs. D. B. Carlyle.

Had a Weak Heart Was Very Nervous For Three Years

Miss Jessie Peterson, Zealandia, Sask., writes: "I wish to let you know how much good Milburn's Heart and Nerve Pills have done for me.

"For nearly three years I was very badly run down, had a weak heart, and was so nervous that sometimes I would almost faint away.

"I heard of many people who had recommended your Heart and Nerve Pills, so I decided to give them a trial. After I had used two boxes I found they had done me good, and after having taken five boxes I was completely relieved.

"I cannot recommend your Pills enough, and I would advise anyone having a weak heart or troubled with nervousness to use them."

Milburn's H. & N. Pills are 50c a box at all dealers, or mailed direct on receipt of price by The T. Milburn Co., Limited, Toronto, Ont.

RED ROSE TEA "is good tea"

and the choicest of Red Rose Teas is the ORANGE PEKOE QUALITY T-1

TRUE BILLS PASSED IN HOCHELAGA CASE

MONTREAL, May 13.—(Canadian Press.)— True bills against Tony Frank, ex-Detective Louis Morel, Frank Gambino, Leo Davis and Mike Valentino were returned late yesterday afternoon by Grand Jury in the Court of King's Bench.

The five men above mentioned are charged with the murder of Henri Cleroux, chauffeur of the Bank of Hochelaga car, and Harry Stone, one of the bandits who held up a bank collection car here on April 1, when 142 thousand dollars was stolen.

SEALS MOVE NORTHWARD

CORDOVA, Alaska, May 13.— Seal herds have started to move north earlier this year than usual, according to captains of vessels plying the North Pacific ocean. Large bands have been noticed off Cape Blanco, Cal. The Coast Guard cutter Snohomish has received orders to patrol with the seal herds to Dixon Entrance.

BARRIE'S STORE NEWS
EXCLUSIVE LADIES' WEAR SHOP.

SUITS

specially priced for 4 days' brisk selling — Wednesday, Thursday, Friday and Saturday .....

25% Discount

Sizes and colors somewhat broken, but with all a goodly selection.

Suits for Sports
Suits for Business
Suits for the Social Merry-go-round.
Suits for Travel
Suits for general utility.

So varied, so adaptable for every age and type of woman. Range of prices from.....

$10 to $75

More About Clothes

The Afternoon Frock

Every color or scheme of colors has a brief revival with each new season. In their lights and hues they afford Fashion a delightful scope in the "vogue of contrasts" that "plays up" two colorings in beadings, soft lace and ribbons. Beige, caramel, Bois, grey, Poudre blue and black and white make a conquest of the mode. Flat crepes, crepe de chine and Canton weaves suggest charming modes for afternoon or informal dinner occasions for both madame and her daughter. Priced moderately from .....

$25 to $75

Paris Frocks

Picturesque, delightfully unique, perfect in technique, winsome flower-tinted things in crepe, muslin and voile. Cocoa brown, beige, grey, green, Poudre blue, orchid, flame, coral, flesh, white and white and black. Hand-stitchery, beading, embroidery vary the trims. All sizes. Priced from .....

$14 to $25

Crisp Little Frocks

that have so many uses. Fashioned in gingham, chambray, crepe, ratine, voile and linen. Varied in style, with dainty trims of lace, linen, pique and broadcloth. All sizes and colors. Priced from .....

$3 to $10

Barrie's
Phone 340

We Cordially Invite You All To Come In and See The

Westinghouse Electric Range Demonstration

ALL THIS WEEK

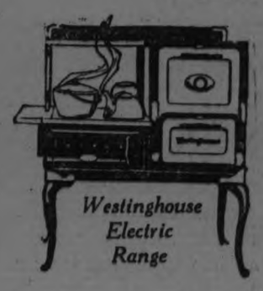

By an Expert Cook and Dietitian

— at —

Grant & Thorpe's

418 George Street

GIANTS' WESTERN TRIP COSTS FIRST POSITION

Three Defeats By the Cardinals Bad Start By McGraw—Cincinnatti Take Leadership By Defeating Philadelphia.

ST. LOUIS, May 12. — The St. Louis Cardinals knocked the New York Giants out of first place in the National League to-day by defeating McGraw's team 5 to 3, while Cincinnati was winning from the Philadelphias. It was the third straight victory over New York for the Cardinals, who thereby climbed out of the cellar. Homers by Flack and Bottomley, the former with two on, gave the locals four runs in the third inning. Score:

New York .. ..100000002—3 11 0
St. Louis .. ..00400010x—5 12 0

Dean, Oescher, Watson and Snyder, Gowdy; Pfeffer, Sherdel, Bell and Gonzales.

Two for Pirates.

CINCINNATI, May 12. — Cincinnati bunched hits off Mitchell to-day and won the second game of the series from Philadelphia 4 to 1. Donohue was hit freely, but kept the safeties well scattered. He walked three men after having gone 39 consecutive innings without passing a batter. The score:

Philadelphia .. .. ..000001000—1 9 2
Cincinnati .. ..10000201x—4 9 1

Mitchell and Henline; Donohue and Hargrave.

Vance's Victory.

CHICAGO, aMy 12. — Brooklyn hit opportunely behind Chicago's errors and won, 7 to 3 to-day. Wheat's two doubles and Fligh's home run were features. Vance had only one bad inning, in which the locals bunched four hits for three runs. Score:

Brooklyn .. ..20010020—7 8 0
Chicago .. ..03000000—3 6 4

Vance and Deberry; Aldridge, Pierce and O'Farrell.

Postponed Games.

National League—
Boston at Pittsburgh, rain.
American League—
Chicago at New York, rain.
Cleveland at Philadelphia, rain.
St. Louis at Boston, rain.
Detroit at Washington, rain.
International—
Jersey City at Syracuse, rain.
Newark at Buffalo, rain.
Reading at Toronto, rain.
Baltimore at Rochester, rain.

LEAGUE STANDING

INTERNATIONAL.

	Won	Lost	P.C.
Buffalo	11	7	611
Baltimore	12	8	600
Toronto	13	9	591
Rochester	10	8	556
Newark	11	9	550
Reading	8	9	471
Syracuse	6	12	333
Jersey City	5	13	278

AMERICAN LEAGUE.

	Won	Lost	P.C.
New York	14	6	700
Boston	10	8	556
Detroit	11	9	550
St. Louis	11	10	524
Chicago	9	10	474
Washington	10	12	455
Cleveland	9	11	450
Philadelphia	6	14	300

NATIONAL LEAGUE

	Won	Lost	P.C.
Cincinnati	14	7	667
New York	14	8	636
Chicago	14	11	520
Brooklyn	11	11	500
Boston	8	10	444
Pittsburgh	10	13	435
St. Louis	8	13	381
Philadelphia	6	12	333
Pittsburgh	10	13	thm

"Was Freed of Gall Stones And Persistent Backache"

Mr. Alexander Bradley, R.R. No. 1, Carp, Ont., writes:

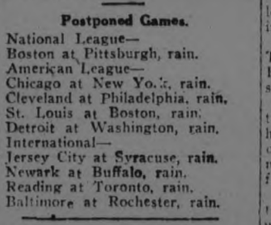

"I suffered from gall stones, and commenced taking Dr. Chase's Kidney-Liver Pills. I feel safe in saying that these pills completely overcame the trouble, as it is some years since I was afflicted in this way, and I have not suffered from gall stones or even backache since. I have also found Dr. Chase's Nerve Food excellent for heart trouble and shortness of breath."

Dr. Chase's Kidney-Liver Pills

35 cts. a box of 35 pills, Edmanson, Bates & Co., Ltd., Toronto

The Best Weather
is yet to come
Enjoy it to the full
on a
C.C.M. "PERFECT"
BICYCLE
SIMPSON, COPPING & CO.
450 George St.,
Open Evenings

Weak Team Cost Newcastle $750

LONDON, May 13. Canadian Press Cabe. — At a meeting of the Association Football League at Manchester yesterday, the Newcastle United, Club winners of the cup final, was fined 750 pounds for playing a weak team before the cup final match. On April 21, Newcastle put into the field against Aston Villa only two of their regular team and were defeated by six goals to two. The following Saturday they defeated Aston in the Cup final by two to nothing.

BUD FISHER WINS PREAKNESS PURSE

"Mutt and Jeff's" Creator Received $54,000 As His Share—His Filly First to Win Since 1915.

BALTIMORE, Md., May 12.—Travelling over a track almost fetlock deep in mire, Bud Fishers' filly Nellie Morse, splendidly ridden by J. Merrimee, defeated a field of fourteen good colts at Pimlico this afternoon to win the historic Preakness by a good two lengths, covering the nine furlongs in 1:57 1-5.

Harry Payne Whitney's Transmute beat out the Rancocas Stable's Mad Play by a length for second place. Mad Play, coupled with the other Sinclair entry, Bracadale, in the betting, was easily the favorite of the dopesters.

The race netted the cartoonist-horseman $54,000 as his share of the purse and possession of the Woodlawn Vase for a year.

Transmute brought his owner, $5,000; Mad Play added $3,000 to his season's earnings, while Donaghee, by taking fourth position pulled down $2,000 for J. W. Bean.

G. A. Cochran's Revenue Agent led in the also rans, who straggled in with wide gaps between them.

Rustic, Sun Flag, Big Blaze, Thorndale, Modest, Sting, Faenza, Bracadale, Nautical and Apprehension finished in the order named.

Nellie Morse was the sole filly entered in the race and was the first of her sex to carry off Preakness honors since 1915, when E. F. Whitney's Rhine Maiden flashed home in front.

A crowd of 25,000 braved predictions of the Weather Man that rain, which had fallen almost steadily here for the past 36 hours would continue to-day.

DO YOU KNOW BASEBALL?

By BILLY EVANS

QUESTIONS

1. Is there any limit to the distance a runner can run in order to avoid a fielder making a play on a batted ball?

2. It is necessary for a pitcher to throw the ball to third or second when he makes a feint to catch a runner at either of the two bases mentioned?

3. Does the calling of a balk have any effect on the statue of the batterf? That is, can he go to first base in any situation which involves the calling of a balk?

ANSWERS

1. There is no limit. He simply must avoid interfering with the fielder, and can run as wide as he desires, before the fielder gets his hands on the ball.

2. It is only necessary that a pitcher complete the throw to first when he starts such an act. It is not necessary that he do so when making a feint to second or third. He need only step in the direction of either base.

3. The calling of a balk in no way affects the status of the batsman. He can never go to first base on a called balk.

EAST PETERBORO LEAGUE SERIES

League Opens May 28 But Several of the Teams Are Booked For Exhibition Games on the Holiday.

The East Peterborough Baseball League will open the 1924 season on Wednesday, May 28th, when George Street will play at Keene. On the same date, Mackeys Bread will meet Cognawagas and on Friday the 30th Lakefield will play at Curve Lake. The games scheduled by the league executive are as follows:

May 28—George St. at Keene.
May 28—Mackeys at Cognawaga.
May 29—Lakefield at Curve Lake.
June 3—Keene at Mackesy.
June 3—Cognawaga at Lakefield.
June 4—Curve Lake at George St.
uly 13—Keene at Curve Lake.

The remainder of the schedule will be drafted after the teams have played the opening games, when they will be in a better position to suggest playing dates.

President C. S. Tanner of Lakefield was present at an executive meeting held on Saturday night.

Manager McCarthy of the Keene Club completed arrangements for the Maple Leafs to visit Keene on Victoria Day and play the Keene team for the Business Men's trophy.

The Lakefield team will play an exhibition game at Campbellford on the holiday.

SOCCER NOTES

On Thursday evening, the Canadian Woollens will play the Vets at the Oval. Kick-off at 6 o'clock. Referee, A. Mitchell.

On Saturday afternoon, the Thistle and Quakers will play return league game at King Edward Park. Kick-off at 3 o'clock. Referee, J. L. Howarth.

The referee reported that Blowers of the Vets left the field before the game was finished and never notified him of his leaving the field. The said player will be notified to be at the meeting next Monday evening.

In the game last Saturday, "Wag" Hotston was humorously inclined and in a raid upon goal he wittily remarked he was going home, so the referee took it for granted that he was leaving the field. Everything went well, until the knight of the whistle stopped the game and questioned "Wag" who said he was not speaking to him but to his teammates—the result was a throw-up and play continued.

Several complaints were laid by club representatives regarding other clubs requesting the services of their players but the matter was laid over until written complaints were received by executive.

Mr. Sargent of Campbellford was present last evening in the interest of the Trent town to have a team down their on Friday May 23, when the Agricultural Association intend running a Field Day. All players who would like to travel on this date are requested to notify Jack Cridland, 864 George street or phone 2283W, as soon as possible. All club secretaries please notify your players.

Sam Jones is very busy at present collecting all the "has-beens" together. He is going around in real earnest and he expects to have the elite of calibre. The well-known boxing instructor, Wilfred Jones has promised to guard the uprights. They will give the regular more than they expect.

The goal-scorers in the Senior Football League games are as follows:

Wyllie, Woollens ..... 5 goals
Chambers, Woollens ..... 3 goals
Mitchell, Woollens ..... 3 goals
Melville, Thistle ..... 2 goals
Craig, Quakers ..... 1 goal
J. Wade, Vets ..... 1 goal
Burrows, Vets ..... 1 goal
A. Williams, Thistle 1goal
T. Williams, Thistle ..... 1 goal
McFadden, Vets ..... 1 goal
Sharman, Vets ..... 1 goal
Burgess, Thistle ..... 1 goal
Richmond, Thistle ..... 1 goal

Twenty-two goals since season started.

DO YOU KNOW SOCCER?

Law B—A referee shall be appointed, whose duties shall be to enforce the laws and decide all disputed points, and his decision on points of facts connected with the play be FINAL, so far as the result of the game is concerned.

Any player leaving the field during the progress of the game (except through accident) without the consent of the referee will be deemed guilty of misconduct, and will render himself liable to be penalized.

As regards rough play, the referee has absolute discretion. When he considers the conduct of a player dangerous, or likely to cause injury, he must award a free kick. In doing so he must caution the offender, and, if the offence is repeated, order the player off the field of play.

If you find the spectators on your ground beginning to annoy the referee take care that you arrange for HIS protection both during and after the match. Club committees should refuse admission to notoriously bad characters.

NEWCASTLE DEFEATED

BILBAO, Spain, May 12. — The Newcastle United cup final winning team which is touring Europe, were defeated by a Spanish 11 here to-day by one goal to none.

BEING A SPORT YEARS AGO

Do you remember when a wild evening's sport consisted of putting on one's Sunday clothes and taking a street car ride out to the end of the line and back? The conductor came along the step that ran full length of the car, and collected fares. The other side of the car had a railing to keep careless passengers from falling out while rounding a curve.

That sort of entertainment wouldn't satisfy a four-year-old child now. But it was great stuff, back yonder. There were no movies, then, no radios—and even the horseless carriage was generally considered an impracticable toy that never would be used except by people with more money than brains.

The thrill of the old-time street car ride through the summer night was not altogether due to lack of other entertainment nor even to the exhilaration of fresh air that rushed through the open sides of the car and nearly took the passengers' breath.

The real thrill was because the street car was still a novelty, just coming into widespread use.

It's only 36 years ago this May that the electric street car was "born." Many cities claim the honor. But it was in Richmond, Va., that the first commercially successful electric overhead trolley car made its initial trip.

A generation or so before Thomas Davenport constructed a toy street car that ran around a circular track. Never heard of Tom? All he did was invent the electric motor.

Two Germans built an electric trolley line a third of a mile long, at the Berlin Exposition in 1879. Next year a small line, for public use at a fixed far, was operated near Berlin. But it failed financially.

Americans, meantime, were busy, several cities experimenting. Richmond, Va., had the first "honest-to-goodness" electric trolley line, according to the American Electric Railway Association.

From then on, the old-time horse car was doomed. To-day the electric railway industry carries 16 billion passengers a year and represents an investment of six billion dollars.

It seems incredible that all this has come about in 36 years. We'd like to turn the clock back and get a "kick" out of such simple amusement as a trolley ride. The world changes fast in our generation and the novelty of the new quickly becomes commonplace and boresome.

DIAMOND DUST

There will be an important meeting of the Mercantile League tonight at 7 o'clock in Cressman's store. **The meeting is an important one and** the teams are asked to have their representatives on hand at the hour specified above.

The rain of the past few days has played havoc with baseball all over the country and with practices for the local teams. Players are being held up by weather conditions and the fans are just as impatient. The cloud has a silver lining, however, and some good weather should soon be along.

Sneak thieves entered the dressing room of the United States Olympic football team at the Columbus **Olympic Stadium and robbed the player of all their valuables amounting** to about 5,000 francs and several hundred dollars in United States currency. The men were disconsolate especially over the loss of their **jewelry, which included a number of** watches and medals won in athletic tournaments, to which they attach much value.

Jack Williams, the Indian southpaw from Belleville, has been sold by Rochester to Binghampton. Williams was returned to the tribe by Pittsfield, the club which bought him a week or ten days ago. Jack is being shifted around quite a bit and may be wishing he was back in the old C.O.B.L. hurling for Belleville once more.

The Lakeviews, junior champions of 1923 have a strong team lined up and are at present, after beating the seniors on Saturday, ready to open their schedule with the Crescents. Lou Lebarr the manager who piloted the boys last year is giving all last years players who brought home the honors for him the first chance for a place but if they do not make good and there is somebody better around the lot they will likely have to look for a berth with some other team. The following are the players who played with the Lakeviews last year and who have been signed by Manager Lebarr: Lambert Collins, Frank Whitehouse, Lou Lebarr, Jr., Don Cameron, Harry Halliday, Don McIntyre and Harry Whitlow. Other players who have been signed are Fred Ash, who played two years ago with the Lakeviews, Harry Cheu, last year with the C.G.E. Juniors, Johnny Marchen, last year with the Maple Leafs and Jimmy Johnston for the past two years with the Maple Leafs.

Manager Lebarr has everything arranged for a game here on Saturday the 21st of June between the fast Riverdale Press team of Toronto, T.A.B.A. junior winners for 1923. The team have been showing great form in their practices this season and with practically the same team as last year they are picked as the winners for the T.A.B.A. for this year.

With a bunch of willing workers who are out for the promotion of sport in Peterboro like the men who are behind the City League this year it should be the biggest success in years. If the $500 is raised which is needed for expenses at the Exhibition Ground the league will no doubt run very smooth. It is hoped that the fans will give the City League their support as it is the younger ball player of today who will be the star of tomorrow.

If Millbrook's application in the Juvenile league is accepted and they want home and home games it will be a good proposition as a short trip does not incur much expense, and will make the juvenile series more interesting. Playing before a strange crowd will be a great asset the younger ball player as it helps them a great deal when they get in the finals.

The Crescents will hold practices at Riverside Park on Tuesday and Thursday evenings of this week at 6 o'clock. All players are welcome.

The Mercantile League with six **fast teams entered will show the** fans some of the fastest Mercantile ball ever seen in this city in years. Before the season is over these games should be drawing great crowds. The games will be played at Riverside Park.

Have You Tried The New Cuticura Shaving Stick?

This delicately medicated antiseptic Soap produces a rich creamy lasting lather, enabling you to shave without the slightest irritation. Indispensable for those who shave twice daily. Properly used, it will prevent ingrowing hairs.

Price 25c. Sold everywhere or mailed postpaid, upon receipt of price, by Canadian Depot: "Cuticura," P.O. Box 2616, Montreal.

OSHAWA CENTRALS HAVE ALL SIGNED UP

Five New Men and Where They Come From—Belleville's Hard Luck.

OSHAWA, May 13.—Secretary F. G. Chester of the Oshawa Central Ontario Baseball Club was the first to send in certificates and eleven of last year's players have again attached their autographs to O.B.A.A. slips along with five new pen wielders. The following are the certificates filed:

C. J. Shultz, no card number.
Reginald J. Fair, card number .3336
Harry Morison, card number . 3345
Clifford Palmer, card number ..3345
K. R. Roddick, card number,.. 3339
Roy Wilson, card number 3340
Walter Fair, card number 3746
Allan Tyson, card number 3343
Harold Dainty, card number ...3344
Clifford Rowden, card number .3747
Morley R. Jacobi, card number .3338

New Men

H. Kelso, card number, 3337—last year with Oshawa Red Sox in the D & O. Intermediate League.

Alexander Webster, card number, 3348—last two years with the Brantford Cordage Co., team.

K. Murray, card number 3341—last two years with the Leaside team.

C. I. Warde, card number, 3347—not signed up last year, hails from Peterboro.

W. J. McNally, card number, 3342—first time signing a certificate—usually Oshawa mascot.

The following committee will sit in Oshawa on Saturday afternoon next at two thirty to go over and pass on all certificates in the hands of Secretary Nott—President M. P. Duff of Belleville; Past President A. C. Kimmel, Cobourg; 2nd Vice President, C. M. Anderson, Oshawa; former member of Executive Bob Adams of Belleville and Secretary J. G. Nott, Oshawa.

The Secretary of Central Ontario Baseball League has mailed out players' affidavits for all new men on the different teams of the league and these are returnable on or before Saturday, May 17 properly made out and sworn to before a Justice of the Peace, declaring the time they took up their residence in the city for the team they have attached their penmanship, occupation and when they commenced same; also their former place of abode, with the street and address.

Secretary F. G. Chester anonunces a change in his address to 295 Arthur street, Oshawa. The former address of the Secretary of the Oshawa Club was given out as on Ash street.

Wail From Belleville

Secretary N. Thompson of the Belleville Club has forwarded the following querries to the President and Secretary of Central Ontario League:

"In the first instance we were advised if we used the Spalding Baseball exclusively for the 1923 season, the winning team in the Central League would be presented with a silver trophy or silver medals. These were never received by this Club. Could you say as to the disposition of them?"

"We have ordered new uniforms for the season 1924 and they are being supplied through one of our merchants. We have been asked for our 1923 pennant and the Johnson Cup to make a display with the uniforms. We have never received a 1923 pennant nor has the cup been engraved for 1923. Will you please advise what can be done?"

The Secretary says "it is to sudden for an immediate reply but will be given serious consideration."—No official closing—no disposition of medals—no pennant no engraving of cup. Belleville could break the four "No's" by winning the big four this year and make a double killing.

"The National Smoke"
WILSON'S
BACHELOR
Still the Most for the Money
10c.
ANDREW WILSON & CO.

Timely Tips To Amateurs

SAYS WALLY SCHANG
Catcher, New York Americans

There are so many tips that I might pass out to the amateur player that I scarcely know where to start.

Despite the fact that I have been in the American League many years, each season I learn many things about catching to which I had never before given any thought.

To the amateur players fortunate enough to see major league games, I suggest they watch carefully the work of the starts at the position they play.

The amateur who sees only the minors must look to the stars of **that class of ball for their tips.** Many of the minor league players have had big league experience and can be watched to great advantage.

Don't quit on any play, is my pet bit of advice to all players, catchers in particular. No play is impossible until you have actually failed to make it.

I often grab foul flies and throw out runners when there didn't seem to be a chance in the world at the start of the play.

And after all, nothing looks worse than to lose a play that you could have made if you went the limit in your effort.

I refer particularly to fly balls that drop safe within reaching distance.

The NUT CRACKER BY JOE WILLIAMS

Suzanne Lenglen will take the oath for the French Olympic athletes, but the boys will have to take the wallopings themselves.

We only have to wait six more months until the Yankees and Giants get together and settle this master mind business again.

Johnny Dundee says he will not retire undefeated and there are any number of active young gents in the game willing to see that he is not disappointed.

"Meeting Dempsey is the one big chance I have been waiting for," says Harry Wills.....Now you can understand the peculiar psychology of the man who laughs on the way to the death chair.

Paddock busted a ligament the other day .....That baby's never satisfied unless he's busting something.

"Don't get blisters on your hands," warns Chick Evans, the golfer..... And keep 'em off your vocabulary, too.

Carnegie Tech is all worked up because the baseball team used a ringer .....What's the matter, wasn't he any good?

Babe Ruth objects to being purposely passed, so the next time you see him on the street go right up and introduce yourself.

Notwithstanding his numerous retirements during the past week, the suspicion exists that there is nothing retiring about Mr. Vincent Richards.

Perhaps one reason why fight managers never go in for the silent drama themselves is that they are never silent.

Society Note: Mr. Connie Mack and his Athletics have returned to the cellar, where they will be at home to their friends, if any, the rest of the season.

FIGHT POSTPONED.

NEW YORK, May 13. — Rainfall which soaked the outdoor Queensborough Stadium, caused the postponement until Friday night of the 15-round heavyweight bout scheduled for last night between Harry Wills and Bartley Madden.

SIKI HURT IN COLLISION.

OMAHA, Neb., May 12. — Battling Siki, the Senegalese fighter, here for a ten round bout on Wednesday night, with Nick Neuman, of Kansas City, was injured to-day when the automobile in which he was riding, and an oil truck colided.

Third Member of Family Succumbs to Small-pox.

ALYMER, Que., May 13.—(Canadian Press)—Another death from small-pox occurred here, Sunday night when Henry Ladoceur, aged ten months died, making the third member of that family to succumb to the disease within about three weeks. His mother and his sister were the two previous victims. The disease is believed to have been brought to town from Dawson City, Ontario.

Mrs. Graydon Stannuser of London, has been elected a fellow of the Royal Society of Arts for her discoveries in the rerpoduction of old Irish glass by modern process.

DURANT

Durant unit chassis construction is of immense importance—particularly in a closed car.

The rigid frame, re-enforced by the Durant Tubular Backbone, relieves the body of those strains which result in body squeaks that are so noticeable in closed cars of less firm construction.

Let a Durant dealer demonstrate.

Durant Division
DURANT MOTORS OF CANADA, LIMITED
LEASIDE (TORONTO) ONTARIO

Durant
"Just a Real Good Car"

MID-NIGHT BLUES
Mermaid Comedy

A drama of love and life in London, and of how one of England's great men was saved by a girl of the slums.

VAUDEVILLE

Crouch-Richards Four

The snappiest jazz quartet that ever came to Peterboro in their Musical Novelty

"COLONIAL DAYS"

—NOW SHOWING—

Capitol Entertainment

CLASSIC MARATHON SUPERIOR TO ALL.

The First Champion Was a Greek Shepherd Who Fasted and Prayed For Two Days After He Won the Race.

NEW YORK, May 13. — A silver cup donated by an enthusiastic Frenchman to a runner able to negotiate the marathon distance "without dying as a result," was responsible for the revival of this classic event, considered to-day the feature of the Olympic games and the crowning exhibition of athletic prowess.

The marathon, 42 kilometers or 26 miles 385 yards, takes its name from the site of the ancient battle of that name, and its distance that over which the runner with news of victory travelled to waiting Athens.

M. Michel Breal a young Frenchman ,advanced the plan to put such a race on the programme when Baron Pierre de Coubertin first suggested the revival of the Olympic games.

The first race, held at the 1896 games at Athens, was won by a Greek shepherd named Spiridion Louys, who fasted for two days, and spent the nights after his triumph in prayer before holy pictures.

Accounting tales of human endurance have been told about athletes, who have won honours in this long grind. In Antwerp in 1920, Hannes Kolehmainen, a Finn, won first honors, in the Olympic record time of 2 hours, 32 minutes, 35 4-5 seconds, crossing the finish line 13 1-5 seconds ahead of J. Lossman of Esthonia. Four minutes behind Lossman came a young Italian, A. Valerio who, upon crossing the finish line, turned about and then astounded the spectators by turning a double somersault to prove his physical fitness. A. Broos, a Belgian, followed the Italian to the tape, and then made an extra lap of the big track, carrying a shield with his national colors.

CITY LEAGUE FIELD DAY WILL BE HUMMER

The committee of the Amateur Sports Association met yesterday afternoon at 5.15 and decided to hold the City League Field Day at the Exhibition Grounds on Saturday, 31st May.

The Field Day will open with a decorated bicycle parade, starting at 1.45 p.m. sharp, from Central Park, and proceed south on George Street to the Exhibition Grounds.

Prizes will be given for the best decorated bicycles. Persons riding decorated bicycles will be admitted to the grounds free.

There will be a baseball game between two Midland teams, which will start at 4 o'clock sharp, giving all those wishing, the opportunity to see this game after the Peterborough-Oshawa fixture at Riverside Park.

REGENT

Always a Good Show!

Last Night The Regent Played to a Packed House to See

WAY DOWN EAST

SERIAL
Her Dangerous Path

SPECIAL MUSIC
By KEN BLOOD Orchestra also Vocal Selections by MRS. DOIG

Feature Picture Starting 8 o'clock Sharp. Doors open 7.30

FIRST TIME EVER SHOWN AT THESE PRICES
MATINEES - 10c and 15c
EVENING - 15c and 20c

TWO WINDSOR MEN DROWNED

Car in Which They Were Riding Plunged From Road Into Little River

WINDSOR, May 13.—(Canadian Press).—William C. Stuart, of Belle River, a prominent real estate man and philanthropist, and Edward Mullins, of South Woodslee, president of the South Essex Conservative Association, were drowned shortly before four o'clock this morning in Little River, at Riverside, when a car in which they were riding plunged off the roadway and into the stream.

Considerable mystery surrounds the accident, as there were no witnesses. The car containing the two bodies was found at four a.m. by Paul Labute, an officer of the Riverside Police Department, who saw the lights of the car gleaming beneath the water.

The two men were alone in the car, having just left the Island View Hotel on the river front, where they had attended a dinner of the Riverside Town Council and Essex County Council. They were on their way to their homes, with Mr. Stuart driving. The car was an open touring model.

The bodies were removed to the undertaking parlors of Albemi J. Janisse, Windsor, where a jury, empanelled by Dr. Paul Poisson, coroner of Tecumseh, viewed the remains at five a.m., adjourning the inquest until next Tuesday evening.

The place where the accident happened is one where many such mishaps have occurred.

A strange fact in connection with the accident is that Mr. Stuart, speaking to those at the dinner at Island View a short time earlier, had pointed out the dangers of the River Front road, and had conducted the party over the route, pointing out the dangerous spots.

SUPREME COURT DECIDES ISSUE

Manitoba Grain Future Act Not Upheld by the Court.

OTTAWA, May 13. — (Canadian Press).—By the simple answer of "No," the Supreme Court of Canada to-day declared the Manitoba Grain Futures Act ultra vires. The case came before the court on reference from the Dominion Government which had submitted the following questions:

(1) Had the Legislature of Manitoba authority to enact Chapter 17 of its statutes, entitled "An Act to provide for the collection of a tax from persons selling grain for future delivery"?

(2) If the Grain Act be, in the opinion of the court, ultra vires in part only, then what particulars is it ultra vires?

This morning Mr. Justice Idington, Acting Chief Justice, rendered judging by answering "No" to the first question, and thus declared the statute ultra vires. The second question remained unanswered, an answer not being necessary in view of the answer to the first question. There were no dissentient judges.

BRITISH ATHLETES STARTED TRY-OUTS FOR THE OLYMPICS.

North of Tweed the Scots Have Put All Their Football Fields at the Disposal of Olympic Aspirants.

LONDON, May 13 (Associated Press). — Six training grounds for athletes ambitious to participate in the Olympic Games have been established in England.

North of the Tweed, the Scots have put all their football fields at the disposal of Olympic aspirants.

The British Olympic Association, with $150,000 in its purse, has provided trainers and coaches for promising youths anxious to make the trip to Paris.

Within a few weeks a long series of elimination matches will begin to weed out the mediocre and find out the real talent in the hundreds of ambitious lads who want to show their stuff at Colombes Stadium in July.

First there will be county matches, then district meets, and finally, on 20th to 21st June, the national championships at Stamford Bridge, near London.

After this meeting the British team for sports under the control of the Amateur Athletic Association will be selected.

Meanwhile governing bodies in other fields of sport, swimming, boxing, fencing, rowing, and so on, are eagerly watching the efforts of the would-be heroes and heroines of the Olympics.

Nothing startling in the nature of speed or strength has yet been reported among the British aspirants, but the weather has been so wet and wintry that no one has expected any record-breaking.

The British are particularly hopeful of the success in the long-distance runs, some of the shorter track events, and in swimming, though, in the water sports there is some doubt of equalling the experts from America.

SOCCER NOTES.

Mr. Kitney, of Nicholls Oval, has informed the press that soccer will not be played at the Oval this week, owing to the heavy rain which has left the grounds very soft, and desires to keep them in good shape for the rest of the season. Therefore the Woollens vs. Vets. game will be played at **King Edward Park** on Thursday evening.

SANITATION NOT REAL PURPOSE OF DIVERTING WATER FROM THE LAKES

Judge Barrett of Chicago Says Primary Purpose Is to Build Up Mississippi River By Canal From Lake Michigan — Sees Greatness For Chicago and New Orleans.

DENIES "ROBBERY."

WASHINGTON, May 13. — George F. Barrett, counsel for the Chicago Sanitary District, told the House Rivers and Harbors Committee Monday that an "American interpretation" should be applied to the 1910 Boundary Waters Treaty with Canada. He favored legislation to divert 10,000 cubic feet of water a second from Lake Michigan into the Illinois River.

"I take the position," he said, "that as far as Canada and England are concerned, they cannot question the diversion of 10,000 cubic feet a second in any way, not for power purposes, navigation or for power purposes. Their Governments having agreed to this diversion they are stopped from complaining."

Absolute Right

He contended that the U.S. has absolute right over such a diversion and it is now merely an internal question of how the qantity of water shall be used.

The witness traced at length the steps taken by Chicago in developing its sanitary district to "prove that whatever was done was perfectly consistent with the directions of Congress," adding that he wanted to refute "the charges made against us in the Canadian press of acting as robbers and highwaymen."

For Commerce Purposes

Judge Barrett said even the proposed diversion for sewage purposes was of secondary consideration, the 10,000 cubic water a second being necessary to make "the Mississippi a great river able to carry the commerce of fifty years from now when New Orleans and Chicago will be two more New Yorks.

He asserted that the Canadians by utilizing 10,000 cubic feet of water a second at the Decew Falls, on the Welland Canal, could obtain 300,000 horsepower which they sold at $15 per horsepower, although it only cost them $4.50 per horsepower to produce.

A. C. Lewis, representing the Ontario Government, asked for Judge Barrett's authority for saying the power only cost Canada $4.50 per horsepower, and was told his authority was a statement by Sir Adam Beck, head of the Hydro-Electric Power Commission of Ontario.

C. A. Maguire, former mayor of Toronto, and now vice-president of the Great Lakes Harbors Association denied that the "Canadian power companies were making fabulous profits,' 'adding that "last year the Ontario Power Company lost $26,000 through honoring its exportation contracts."

Financial News and Views

Canadian Stock Exchange and Mines | **New York Stock Exchange and Curb Prices**

TO-DAY'S QUOTATIONS AND OPINION AND REVIEWS OF THE MARKETS.

MINING MARKET.

The mining market was quiet this morning. The bulk of the trading was in Everett which declined to sell off as low as six and a half but later rallied to 8 cents. A prominent engineer is at present investigating this property for interested parties and his report is expected shortly. Indian was steady at 23; Canadian Lorraine continued to decline yesterday afternoon, selling as low as 50. The news from the north woud hardly warrant the sign of the advance made yesterday. The Toronto and Montreal boards were quiet but firm undertone was noticed. Montreal Power was up 2 points; Smelters up to 39; Toronto Rails 88½.

NE WYORK MARKET.

The New York market had fractional changes but is entirely fractional and sentiment is somewhat mixed and until the street gets a definite line on the trade prospects it is apt to drag along as it has done for the past month.

(Quotations Supplied by Arthur C. Hawley. 'Phone 186).

NEW YORK STOCKS.

	High	Low	Close
Atchison.. ....102½	102	102	
Amer. Loco. 71½	71½	71½	
Am. Asphalt 34	34	34	
Am. Smelters 62½	62	62½	
Baldwin.... ....108⅝	108	108⅝	
Balt. & Ohio 53	52¾	53⅛	
Beth. Steel 47½	46¾	47¼	
Amer. Can. 101⅜	100	100¾	
N.Y. Central 100⅜	100⅝	100⅜	
Chandler.... .... 43¾	43⅜	43⅝	
Cosden 29¼	29	29¼	
Corn. Prod. 34	34	34	
Ches. & Ohio 76	75¼	76	
Crucible.... .... 49⅝	48¾	48¾	
Cal. Pet..... 22	22	22	
Davidson Cham., 49	47¾	49	
Erie R.R..... .... 24¾	24¼	24¾	
Fam. Players 71⅞	69⅝	71	
Gulf States Steel, 65	64	64	
Coca-Cola 64½	63¾	64	
Kennecott 38¼	38¼	38¼	
Pan-Amer. A. 47⅞	47⅞	47⅞	
Pan-Amer. B. 46½	46	46⅛	
Prod. & Refin. .. 24⅜	24½	24½	
Reading.... .... 52¼	52⅛	52¼	
Gen. Electric 217½	215	216¾	
U. S. Rubber 28	27¾	27¾	
Sinclair 18⅝	18½	18⅝	
South. Pacific .. 89	88⅞	88⅞	
Studebaker 32½	32	32	
Westinghouse 56⅛	55¾	56⅛	
Amer. Wool 65¼	62	62⅜	
U. S. Steel 96¾	95¾	95⅞	
Amer. Sugar 42¾	41⅛	41⅜	
Union Pac. 131½	131½	131½	
Stan. Oil NJ 33⅝	33⅛	33⅝	
Stan. Oil Cal. 56¾	56¼	56¾	

CANADIAN STOCKS.

	High	Low	Close
Abitibi 57	56	57	
Barcelona 18¾	17½	18	
Bell Tel. 128¾	128¼	128¼	
Brazilian 51	50½	51	
Brit. Emp. St. F. 9½	8¾	9½	
Canada Cement . 87	86¾	87	
Detroit United .. 45	44¼	45	
Laurentide 86	85¼	86¼	
Steel of Canada. 72	70	72	
Toronto Rly. ... 89	88	88	
Smelters 39	37¾	38½	
Breweries 51	50½	50½	
Montreal Power .165¾	165	165¾	

MINING STOCKS. COLD.

	Asked	Bid
Argonaut	—	88¼
Baldwin	—	3
Con. West Dome . ..	24	23
Bidgood	8¼	7¾
Dome	1610	1580
Goldale	19½	18
Hattle	6½	5¾
Hollinger Cons.	1265	1260
Hunton	10	9¾
Keora	10	9½
Kirkland Lake	20	19¾
Lake Shore	374	370
McIntyre	1605	1590
Moneta	18	17½
Newray	30	29
Preston	11½	10¾
Tough Oakes	67	66
Teck Hughes	118	117
Vipond	107	106
West Tree	3½	3
W. Hargraves	300	295

SILVER.

Beaver	21	19¾
Castle Trethewey . .	74	73
Everett	8	7½
Crown Reserve	56	55
Keeley	220	218
Lorrain Cons.	13½	12½
La Rose	11	10
McKinley	12¼	12
Mining Corp.	360	300
Nipissing	630	625
Peterson Lake	7½	7
Wettlaufer	26	24½
Lorrain Trout	130	125
Indian	23¾	23

BONDS

Alb. Pac. Grain P.	90	93
Albm. Tract. Ltd., P. C	36½	38
Brompt. P & P 8% pfd	06½	
Canad. Westinghouse .	130	134
Cosgrave Breweries . . .	5	6
Durant Motors of Canada		
Class A	4½	5½
B. Green. Wire 7% pfd .		99½
Jam. Pub. Ser. 7% pfd.		95
Loews, Ottawa Theapfd	18	22
Loews Toronto T. pfd.	64	67
Mt. Ryl Hotel 8% pfd..	41	44
Mex. Lt & Power Com.	20	
North. Con. Power Com	33	
Ottawa Lt Heat & Pr.		
6½% pfd.	97	100
R. Simpson Co. 6% pfd.	88	
Wstn. Grocers pfd	30	35
Wstn. Pr. of Can. Com.	40	

Wheat and Chaff

The kind of cows that eats your hay determines whether it brings you $10 or $40 per ton.

He: Yes, I've always considered Betty a perfect beauty and a nice girl to boot.

She: Harold, you ought to be ashamed of yourself.—Gargoyle.

The cow test can show you how to make the cows keep you rather than for you to keep the cows.

CAT!

SUE—Tom tried to kiss me last night and I wouldn't let him.

PRUE—Did it make him angry?

SUE—It did. He said he wished he had called on you.—Tit-Bits.

THEATRES

AT THE REGENT

GRIFFITHS EXCELS ALL OTHER PICTURES

D. W. Griffith's wonder spectacle, "Way Down East," taken from the famous New England play of that name, will be seen at the Regent tonight, and continuing with performances daily thereafter for the duration of the local engagement.

In "Way Down East" the master of the silent drama has excelled himself. Griffith has taken this simple story of plain people and infused into it the charm of New England homesteads with their quaint surroundings, dreamy perspectives of enchanting roadways, meadows and hills; old-fashioned sleighting parties, barn dances and bucolic humors in a manner which creates a new art form. It is a tale of the love that conquers all things but which is retarded for the time being by gossip and thrilling adventures prompted by the stern dictates of a simple people who have but one code of honor. It progresses charmingly and with those intimate touches of Griffith beauty which makes all his works stand out so appealingly to a climax which is the greatest scene ever depicted within the four walls of a theatre. The audiences are thrilled and thrilled until they fairly gasp for breath and find relief with the termination of the suspense in great outbursts of applause and cheers.

This may sound a trifle overstated but it is the bare truth, and not one-tenth what the most staid critics in all the big cities have said about it over and over. Its record is the most phenominal ever made by a theatrical attraction in America and it is a dzily or nightly occurrence to see bankers, society women and schoolboys spontaneously join in the applause which rocks the theatre.

It is presented by the finest cast that ever assembled for a screen presentation, and in addition to the plaintive picture of Anna Moore as depicted by Lillian Gish and the manly David of Richard Barthelmess. The other characters are played by Burr McIntosh, Mary Hay, Kate Bruce, Lowell Sherman, Creighton Hale, Mrs. Morgan Belmont, Edgar Nelson, George Neville, Vivia Ogden, Florence Short, Mrs. David Landau, Josephine Bernard, Emily Fitzroy, Patricia Fruen, and many others.

AT THE CAPITOL

A picturization of one of the popular Frances Hodgson Burnett stories, "The Dawn of To-morrow," with a hilarious comedy picture and a quartette of clever musicians in the Crouch-Richards Four, presenting a novel musical offering in "Colonial Days," also the usual entertaining short reels, make up the programme at the Capitol Theatre for the first three days of this week.

"The Dawn of To-morrow" is one of those clear, black and white pictures that George Melford produces, and is a human interest story, with the heart appeal that arises from the delineation of a 'crook reformation' production. It is entertaining and unusual, with an excellent cast of popular players. The "leit motif" of the stroy is the belief of a London waif in the protecting influence of unseen, beneficient forces, and the vindication of her belief works out through an intriguing picture. Emerson said: "In the mud and scum of things, something lovely always sings." In the refuse heap of Apple Blossom Court, a slum in London's dreariest district, lives Glad, the only member of a ragged community that has remembered how to laugh. This is Jacqueline Logan, and "The Dandy," her thieving, gallant-minded lover, is Raymond Griffith, in a splendid characterization of the role of a man forced by environment and destiny to an evil life, pulled by inclination to better things. To Apple Blossom Court comes its owner, Sir Oliver Holt, (David Torrence) wrestling against a physical malady that is slowly killing him, and, aided by the underworld dwellers in his slum, he gains a new viewpoint and a fresh lease of life. Arthur Holt, his nephew, handsome, profligate, becomes infatuated with Glad, and, incidentally, tries to rob his uncle's safe. Through a mesh of circumstances, Dandy comes within the clutches of the law, charged with robbing an officer, but Gad's faith in ultimate right has a final, powerful fulfillment.

The comedy is a good one, entitled "Midnight Blues," and the vaudeville offering is a quaint affair ofold-time apparel and new-time music. The catchy jazz selections of a quartette of 'cello, banjo and saxaphone players is made very effective by the odd setting provided, with the four appearing in the rich silks and satins of another day, when the women paraded in pannier'd skirts and patches and the men wore knee breeches and lace ruffles and powdered wigs. Dressed in the mode of a time when harpsichords were faintly tinkled in prim drawing rooms, the players give their modern audiences samples of the latest ideas in melody.

AT THE ROYAL

"DON'T MARRY FOR MONEY"

Fills the Heart and Fills the Eyes.

The consensus of opinion last night at the Royal Theatre seemed to be that "Don't Marry For Money" was one of the best pictures of the season. That was our humble opinion before the picture was half over, and we were tickled pink to find we were in accord with the audience, which demonstrated its approval in a very demonstrative manner, at the fade-out of the final close up, by applause which was too prolonged and too emphatic for any question of the huge pleasure it received from "Don't Marry For Money."

We liked it for the story, which was up to the minute, was logical, plausible, and carried a fine moral.

We liked it for the drama, which was intense, full of emotion and surprise.

We liked it for the viewpoint of the authors, Hope Loring and Louis Duryea Lighton, who had sense enough not to try to "write down" to the audience but gave it credit for mature intelligence.

We liked it for the direction, by Clarence Brown, which was superb, and a splendid example of creative co-operation with the authors.

We liked it for the cast. Nine known names, each a film favorite: House Peters, Rube De Remer, Cyril Chadwick, Wedgewood Nowell, Aileen Pringle, Christine Mayo, George Nichols, Hank Mann and Lydia Knott. Each gave a splendid performanceindividually, and each delivered a splendid characterization, that made this picture an unusual example of ensemble work, with the putting across of the story the principal objection, with the inevitable result that they were doubly successful.

We liked it for the presence of House Peters and Rubye De Remer, two of our most satisfying stars.

We liked it for the gowns. Words fail us there. We can't describe gowns, but we know good-looking ones when we see them.

"Don't Marry For Money" continues at the Royal Theatre until Wednesday night. We advise you not to miss it.

TOURNIER'S LATEST THRILLER, "TORMENT," COMING TO ROYAL

With half of the story laid in the American Bank of Yokohama at the time of the Japanese earthquake Maurice Tourneur, the director, promises a genuine motion picture novelty in his picturization of "Torment," which comes to the Royal Theatre on Thursday.

A sensational wrecking scene in which the characters become entombed in the lower regions of the bank, provides one of the gripping situations in the play. The following sequence finds a band of international crooks, their victims and a fortune in jewelry removed from all communication with the outside world. The subsequent scenes are said to disclose one of the most unusual themes yet attempted for the screen. Interwoven in the highly tense story is a charming romance.

A massive reproduction of the lower vaults and adjoining rooms of the bank in Japan was built at the United Studios in Hollywood, where the sets occupied practically all of the floor space of one of the large stages. Exterior scenes and other atmospheric shots were photographed in Japan amidst the actual locale of the plot and used in conjunction with the situation filmed at the studio.

Owen Moore and Bessie Love head the cast, which includes Maude George, Joseph Kilgour, George Cooper, Morgan Wallace and Jean Hersholt.

NEW DEVICE FOR SAFETY ON OCEAN

Radio Now Used on Liners Enables Them to Follow a Direct Course.

MONTREAL, May 13. — Radio may play an important part in the experiments to be undertaken by Professor W. R. Boyle, of the University of Alberta, for a means to warn ships of the approach of land, icebergs, or other ships.

Prof. Boyle has already carried his experiments to an advanced point, and is contemplating bringing them to their conclusion, with the final adoption of an effective warning device after the summer tests he will make on the St. Lawrence River, Belle Isle Straits, and along the Labrador Coast.

Secrecy veils the entire test, but it is almost certain that the instrument to be finally brought out will be of some electrical nature. That radio will play an important part in its construction and use is also considered probable.

A radio device is now being used on trans-Atlantic liners entering New York harbour, by which they can follow a definite route along the channel deepened especially to make their entrance feasible. This, however, requires the transmission of a current from a cable laid at the bottom of the channel, to be picked up by apparatus on shipboard.

Discovery of an obstruction, not emitting any electrical discharge, however, may require the use of some sort of sounding device on the ship, highly sensitive and probably made along radio-frequency lines.

Dr. Boyle has already decided on the effectiveness of the apparatus as regards ships and land, and is only undecided about its availability against icebergs. His experiments, along the Labrador coast are expected to satisfy him on this point.

FAVOR ESTABLISHMENT OF RESERVE BANK HERE

OTTAWA, May 13. — (Canadian Press).—The establishment of a central or reserve bank was proposed at the Commons' Banking and Commerce Committee this morning by J. T. Shaw, Independent, of Calgary. Before this subject came up, however, four witnesses on American methods of bank inspection were mentioned before the Commons' Banking and Commerce Committee this morning as likely to be called to give evidence.

Three were suggested by A. W. Mellon, secretary of the United States Treasury, namely: E. W. Stearns, of the office of the Comptroller of Currency; Sheriff Smith, of the Chase National Bank, and J. W. Poole. The other is W. P. Malburn, of the Exchange National Bank.

Acting Chairman Thomas Vien announced further on the matter of witnesses that Sir William Stavert, of Montreal, would not appear till next meeting of committee.

RAYBESTOS PRACTICE.

Raybestos baseball team will practice to-night at the east end of the Exhibition Grounds at 6 o'clock. Everybody out.

YOUNG GIRL WOUNDED WHEN GUN DISCHARGED

PITTSBURGH, Pa., May 13 (Canadian Press). — Wounded by a bullet when a pistol fell from her father's pocket and was accidentally discharged in an East Pittsburgh church on Sunday night, fourteen-year-old Thelma Klingensmith died in the hospital to-day.

William Klingensmith, the father, said he carried the pistol for protection against highwaymen.

During the church services the pastor called upon the congregation to stand, and sing a hymn.

The pistol dropped from Klingensmith pocket as he arose.

CHARLES DICKENS MUST HAVE KNOWN ABOUT FARM LIFE.

"My advice is never to do to-morrow what you can do to-day—Procrastination is the thief of time. . . . My other piece of advice: 'Copperfield, said Mr. Micawber, 'you know—annual income twenty pounds, annual expenditure nineteen nineteen six, result—happiness; annual income twenty pounds, annual expenditure twenty pounds ought and six, result—misery. The blossom is blighted, the leaf is withered, the God of day goes down upon the dreary scene, and, in short, you are floored—as I am.'"

—Charles Dickens.

Woman, Lovely Woman—In your Hour of Ease, Coy, Uncertain, Hard To Please—Visit The

ROYAL

TO-NIGHT AT 8 P.M.
and see the elaborate production made to order for you.

NOTE:—All Fashions and Gowns in this Film are hand colored

D. P. FINEMAN
[in association with Adolf Zukor]
presents

Don't Marry For Money
with
House Peters

Story by Hope Loring & Louis Duryea Lighton — Continuous Performance

Distributed by
LAWRENCE WEBER & BOBBY NORTH

Added Novelties—WESTERN AND COMEDIES
THURSDAY---The Thriller Supreme
Maurice Tourneur Production "TORMENT"
—ROYAL PICTURES "FAR ABOVE PAR!"—

BE ONE OF THE CROWD
LOOKS ALREADY LIKE A CAPACITY HOUSE AT THE

COMMUNITY FESTIVAL

When the combined home talent, of whose record Peterboro is justly proud, will unite in one grand programme that will give Peterboro people an opportunity to hear all the honor and medal winners in the one evening.

Peterboro Symphony Orchestra, The Male Voice Choir and Messrs. Brown and Park

will render the test numbers used at the late contest, in the

GRAND OPERA HOUSE

FRIDAY, MAY 16th

You will hear the selections that Toronto audiences, and eminent judges heard recently, and so highly approved of. It's the greatest community effort yet made in the city. Help pack the house, and encourage home talent of which citizens may well be proud.

Tickets 75c and 50c, from any member of either organization, or at Greene Music Store, Heintzman & Co., or Conservatory of Music.

ROBT. FAIR & CO. LTD.

McCall's Magazine for June 10c

WEDNESDAY BARGAINS

McCall's Summer Embroidery Book 25c

$24.00 Double Damask Al Linen Table Sets for $20.00

1 Cloth, 2 x 2 yards; 12 Napkins, 22 x 22 inches. Warranted all-linen, handsome designs and very suitable as a gift for a June bride.

$25.00 Double Damask All Linen Table Sets for $21.00

2 x 2½ yards and 12 Napkins, 22 x 22 inches. A one-day special price. Linens make suitable gifts for the June bride.

LUNCHEON SETS IN DELFT BLUE, 24 - inch Round Cloth with 12 Doylies to match. Special Sale price at, per set..... **$1.25**

POLKA DOT DAMASK NAPKINS, with blue border, 18 x 18 inches. Regular 50c. Sale price, each..... **35c**

BLEACHED DAMASK TABLE CLOTHS—
2 x 2½ yards. Regular $4.98, for, each..... **$3.00**
2 x 2 yards. Regular $3.98. Sale price, each..... **$2.50**

HEMSTITCHED DAMASK TABLE CLOTHS, 64 x 80 inches. Regular selling price, $7.00. Wednesday special, each, **$4.50**

MEN'S SILK SOCKS, in black, navy and cream. Sizes 10½ and 11. Regular $1.25. Bargain Sale price, pair..... **75c**

FRENCH RATINE, in grey, green, coral, orchid, maize and delft blue. 38-inch. Yard..... **75c**

ALL - LINEN ROLLER TOWELLING, in natural shade, with stripe. Sale price, yard.... **20c**

EXTRA HEAVY FACTORY COTTON, 36-inch. Sells at 30c. Sale price.... 4 yards **$1.00**

WHITE LONGCLOTH COTTON, 34 inches. Specially priced for a Wednesday bargain at..... 5 yards **$1.00**

"HOCHELAGO" SHEETING, a standard make that you can depend on for wear, 72-inch. Sale price, yards..... **85c**

DRESS VOILE SALE. A special line for Wednesday. Handsome designs, 38-inch. Regular 65c, for, yard..... **59c**

NEW FLAKE VOILES, in a wide range of the new shades for summer, 38-inch. Special for Wednesday, yard..... **90c**

35c LARGE JAR TALC POWDER to go on Sale tomorrow at special, each..... **25c**

YARD-WIDE PERCALES, white ground with small designs. Sale price, yard..... **28c**

65c TAILORED TOP VESTS. Just 12 only to clear tomorrow for, each..... **35c**

$3.00 TO $4.00 CORSETS, in high or low bust. Sizes 18, 19, 20 and 21 only. Sale price, per pair..... **75c**

LONG SLEEVE SUMMER VESTS, 12 only. Regular 85c. To clear out at, each..... **57c**

"LONDON LADY" UNION CASHMERE HOSE, black. Regular 85c. Special for Wednesday, pair, **69c**

"LONDON LADY" SILK HOSE, in black, brown, navy, grey and white. Regular $1.50. Sale price, pair..... **98c**

MEN'S ALL-LINEN H.S. HANDKERCHIEFS, soft finish, already for use. Special Sale price at..... 4 for **$1.00**

New Crepes for Over Blouses, Special Price, yard $1.95

59c to 75c Union Check Dress Goods for 25c yd.
5 pieces of black and white and grey and white. 36-inch.

$1.00 Natural Pongee Silk for 79c yd.
33-inch. Specially suitable for curtains, as well as blouses, dresses, etc.

$1.59c English Broadcloth Silk for $1.39 yd.
BALANCE OF $3.00 VELOUR COATINGS TO CLEAR AT, PER YARD - - - **$1.98**

45c Bungalow Curtain Nets for 29c yard
White or cream. 36 inches wide. Very special for tomorrow.

35c Curtain Voiles 25c yard
White, cream or ecru with taped edge and fancy border, 36-inch.

90c Curtain Madras 69c yard
Floral and conventional designs, taped edge and specially for dining or living-rooms.

$2.00 Colored Curtain Madras for $1.00 yard
Half-price. 50-inch. Blue, green or mulberry.

Rubber Stair Treads 25c each
7 x 18 inches. Dark brown shade. Regular price, 35c each.

Floor Oilcloth 55c sq. yd.
1, 2 and 2½ yards wide, in floral and block patterns, in the new colorings.

Special—1 Only Camel Hair Cloth Coat, Sand Shade Crepe Lined for $32.00

Tricotine, Poiret Twill Spring Coats from $25.00 to $45.00
Another shipment of the later spring and summer styles.

Novelty Sport Coats in Stripes and Plaids prices from $10.00 to $22.50

Silk Crepe and English Broadcloth Blouses in new Shades $6.00 to $14.50

You'll Like These New Canton Crepe Dresses at $15.00 to $30.00
Very smart styles, in the new shades.

Knitted All Wool Sport Suits $8.75 to $10.00
Sizes 36 to 40, in the new wanted shades.

ANGLICAN BISHOP IN ATTACK ON THE O.T.A. AND PRESENT SYSTEM

Says Regulations Regarding Medicinal Use of Liquor Are Ridiculous Reunion Between Anglican and Roman Catholic Churches Referred To.

LONDON, May 13.—(Canadian Press.)— "Regulations regarding medicianl use of liquor are ridiculous and the high price of liquor has been the chief incentive to bootlegging and illicit manufacture." Right Rev. David Williams, Bishop of Huron, delivering his annual charge before the Synod in Bishop Cronin Hall this morning, made this declaration in connection with the Ontario Temperance Act.

"Prohibition," he said, "was inconsistent with the teaching of Christ, with the divine plan in moral evolution of race, and with the Christian way of life, which demands self-denial, but never its imposition by force upon others. Therefore, he said, opposition to prohibition was not opposition to Christ. Reviewing the results of the O.T.A., abolition of the bar and saloon was an undoubted gain which must never be lost. On the other hand, because the law lacked the moral support of large numbers of people, its enforcement, like all sumptuary laws, is nearly impossible, and provoked resentment. Regulations regarding medicinal use of liquor were ridiculous and the high price of liquor has been the chief incentive to bootlegging and illicit manufacture.

"In the coming plebiscite," he said, "we must set before ourselves four aims, never allow the return of the bar or saloon or any change that will encourage drinking for drinking sake, we must not encourage illicit traffic and we must so frame our laws that they will receive the moral backing not only of extremists, but of a large mass of moderate, but often silent members of the community, who do not consider the question one of right or wrong, but simply one of personal expediency."

The question of re-union between the Anglican and Roman Catholic churches was referred to by His Lordship, who declared that if church unity was to mean more than words, "unity between us and Rome is a question that must be faced sooner or later, for no great communion can be left out."

The Bishop declared, however, that nothing could be binding on the Anglican church in Canada until it had been adopted by the General Synod. "Let nobody fear therefore, that anything can be done by a small partisan group at Malines, which can be binding upon us in Canada."

PHONOGRAPHS REPAIRS.

T. Griffin, 124 Park street, opposite C.G.E. Phone 2163W. Prompt attention. 13d124 1950

ENGLISH MOTORIST WRITES ABOUT NEW ESSEX "SIX"

The following article appeared in "Sporting Life" of London, England, written by their Automotive Editor, Mr. Francis W. Norman, and is an unsolicited expression of British opinion of the Essex "Six":

"I have recently driven a 16 h.p. Essex 'Six' for fifty miles. It is the least costly 'Six' I have ever touched, and I must try to forget that, because—in violent distinction from the general run of American cars—it steers delightfully, it has excellent brakes, it holds the road admirably up to 50 M.P.H.—not a bad pace for a car of its cylinder capacity, with four grown-up men aboard—and it also looks exactly like motor car.

"I like myself to have means of regulating the juncture at which the ignition will operate. The automatic firing point variation of the Essex 'Six' appears to be quite efficient. In all other respects the 1924 Essex 'Six' at £365 (with wire spokes, detachable wheels) is the most remarkable money's worth I have encountered in twenty years' study of cars offered the British Motor buyers. Acceleration is phenomenal, engine silence is most refreshing, ease of gear change is capital. A clinking good car. One hopes that the people producing it get some wages now and then! If they do, what is the secret of the price of the Essex 'Six'"?

Brewer Motor Sales, 101 Hunter Street (opposite St. John's Church), Peterborough, Ont., Distributor. 1d

BIRTH.

HANBIDGE.—At Nicholls Hospital, on Monday, May 12, to Mr. and Mrs. R. C. Hanbidge, of Cavan, a son.

LOCALS

DR. T. P. McCULLOUGH, Eye, Ear, Nose and Throat Specialist, 166 Brock St., Phone 36W. d-t

Queen Alexandra Home and School Association will hold a rummage sale on Saturday morning, May 17, at 173 1-2 Simcoe street. Please have parcels in early Friday afternoon or 'phone 1673F or 670W. 2d-13-16-1975.

SYMPHONY ORCHESTRA

All members are requested to be on hand to-morrow night for the final rehearsal before the concert. At Conservatory, promptly on time please. 1d 114

NOTICE.

Ladies' tailoring and dressmaking, Madame Pettit, formerly 213 King street, has returned from Europe and started business again at 262 Hunter street, corner Bethune street. 3d-115-2821.

WOOD FOR SALE

Hardwood Slabs cut 12 inches, per 1-2 cord $6.50 soft mixed slabs cut 12 inches, per load $4.50. This wood is perfectly dry. 'Phone 1937.—W. J. Fitzgerald, Park and Romaine street. 26d 115 1400

ROYAL SCARLET CHAPTER,

City of Peterborough District No. 3, meets To-morrow (Wednesday) Night, 14th May, 1924, at 7 p.m. sharp.—J. Hobson, Scribe, 180 Charlotte Street. 1d-114

EXPERT LAWN MOWER GRINDING, $1.00 EACH.

At Taylor's. Highest class workmanship. Called for and delivered. 'Phone 109J. Saws filed and set. Cutlery grinding. Umbrellas repaired and re-covered.—The Sheffield Cutler, 219 Hunter Street West. tts

CANADIAN PACIFIC CHANGE OF TIME.

Effective Sunday, 18th May, important change in train schedules will be made. For full particulars, apply any Canadian Pacific agent or J. Skinner, C.P.A., 343 George Street. 8 10 13 15 17 1910

THE EMPIRE'S BONNIEST BABY.

It may be yours. Arrange for an appointment to have the photograph taken this week. The time is short. Contest closes May 31st. Telephone 368 and our closed car will be sent for you. The Roy Studio, 140 1-2 Hunter street. 6d.

COME AND SEE!

An invitation is extended to the Public to visit our Greenhouses at 436 Water Street, and see our Display of Bedding Plants in Boxes and Pots. Finest lot we ever had. — Peterborough Floral Company. 'Phone 1395. 2d-114

ENTERTAIN OLD PEOPLE.

On Monday evening the Junior League of George Street Methodist Church gave an entertainment to the residents in the Protestant Home for Old People. A fine programme of readings and vocal and instrumental music was much enjoyed by the audience.

DO YOU NEED AN ACCOUNTANT?

If you want your books audited or adjusted; if not satisfied with your book-keeping system; if you want your income tax return prepared for this or other years, or want some dispute adjusted. H. K. Middleton. Phone 911. dtf

M. COOPER, BARBER, 369 GEORGE STREET, SOUTH

Gent's hair cut 35c.; Ladies' hair bob, 25c.; boys' and girls' hair cut, 25c and 20c. Pencil and eraser given away with each hair cut. Head rub with Luxo, Eau De Quinine, 15c. Egyptian shampoo, 25c. Scott Minoralava mud massage 35c. 3d-114-2805.

LIBERAL LADIES MEETING

A general meeting of the Liberal Ladies of the city, to hear the delegate's report of the recent convention in Toronto, is called for Thursday evening, at 8 o'clock, to be held in the office of G. N. Gordon, K.C., M.P.—Mamie L. McCarthy, recording secretary. 2d 115 1979

ENTERTAIN NEW COMERS

A very pleasant evening was spent at the home of Mr. and Mrs. E. James, Gordon avenue in honor of the arrival of their friends from England, Mr. and Mrs. A. Glover and daughter. An excellent musical programme was rendered, singing and dancing being most popular.

For the Home!

Cut Glass of exceptional cutting — brilliancy that can only be obtained from using genuine Belgian blanks.

The qualities are always found in any Cut Glass bought from Warne's. We are showing some very new pieces at reasonable prices.

WARNE BROS.
"Diamond Hall"
349 GEORGE ST.
'Phone 880

CARD OF THANKS.

Mr. and Mrs. John Roach wish to thank the Sisters and nurses of St. Joseph's Hospital and also Dr. McNulty, and all those who sent flowers or showed any act of kindness during their son Jim's recent operation.

DANGER OF PYORRHEA.

Pyorrhea will cause sore, spongy, bleeding, receding, and pus-discharging gums and prematurely loosened teeth. To combat Pyorrhea use Parke's Py-Rhea Lotion. It destroys oral germs, 50c and $1.00 bottles—At Bond's Drug Store, corner George and Hunter Streets.

TRINITY CHOIR AND ECHO CHOIR.

Will members please note the practice this week is to-morrow (Wednesday) night and not Thursday, same hour and place. A good attendance is requested.

A KITCHEN SHOWER.

A very enjoyable time was spent last night at the home of Mrs. O. E. Kingdon, 28 Barnardo Avenue. About twenty friends gathered at Mrs. Kingdon's home and gave her a kitchen shower for her new cottage near Lakefield. The evening was spent in dancing and games. Refreshments were served, and the party broke up about midnight.

T. S. & S. CO.

Carry a stock of ribbons for all makes of typewriters. We guarantee them and have never yet had a complaint. It will pay you to get our prices before ordering. We also sell, rent and repair typewriters. Our work is right and prices very reasonable. We are here at your service and solicit your business.

Typewriter Service & Supply Co., 332½ George Street. 'Phone 229-W. dtf

ANNUAL MEETING.

The annual meeting of the Women's Missionary Society of Mark Street Methodist Church was held recently, when the following officers were elected:

President, Mrs. H. Morton; 1st vice-president, Mrs. Smiley; recording secretary, Mrs. G. Marshall; corresponding secretary, Mrs. J. Speer; treasurer, Mrs. S. Matchett; superintendent Systematic Giving, Mrs. J. Carr; superintendent of Strangers' Committee, Mrs. J. Succee; superintendent of Mission Band, Mrs. G. Record; assistant, Mrs. Cecil Mounce.

The group system was formed in the society, and plans made for the year's work.

TOPS FOR CAR OR TRUCK.

Auto top and cushion covers of all makes and models fitted to your car; also truck tops, cushions and windows. Buggy tops recovered and repaired.

The undersigned has followed the carriage trimming trade in Peterborough for forty-five years as a specialty, and can assure satisfaction to all comers. Call at 464 George street. G. R. McCrea. s-tu.-135.

AT THE COMMUNITY FESTIVAL

The songs which Mr. R. A. Brown will sing at the Community Festival on Friday evening, illustrating the test pieces at the recent Toronto Competititve Festival, include three of distinctively English type, with a fourth number in a composition by the great French composer, Charles Gounod. In the bass solo section, in which Mr. Browne took first prize, the selections chosen were by the English Purcell and his admirer, Sir William Sterndale Bennett.

Henry Purcell was among the most original of the early English composers. He was a "Master of Muisque" in his time and when he died, was buried in Westminster Abbey. In 1692 he composed the music for Howard and Dryden's opera, "Indian Queen," from which is taken the first test piece, "Ye Twice Ten Hundred Deities," considered by Burney "as perhaps the best piece of recitative in our language."

The second piece, "'Tis Jolly to Hunt," is from the cantata, "May Queen," of Sir William Sterndale Bennett. This cantata was given in fine style last year by the St. Paul's Church choir. Bennett is said to be the only English composer since Purcell who attained a distinctive style and individuality of his own, and his work is among the classics of the art of music. In 1858, he produced the "May Queen" cantata, at the Leeds Musical Festival. It has been described in the following words: "The work is full of beauty, both in choruses, solos and instrumentation, although there are symptoms of absurdity and bad writing in the libretto."

In the operatic bass solo section, in which Mr. Browne took second prize, one aria is from Sir Arthur Sullivan's little-known opera, "Ivanhoe," "Ho! Jolly Jenkin," and the second, "She Alone Charmeth My Sadness," in recitative and aria, is from Gounod's "La Reine de Saba," an opera, "The Queen of Sheba," performed for the first time in 1862. The plot hinges on the visit of the Queen of Sheba to King Solomon ,and her awakened passion for his sculptor, Adoniram. The death of the two results later at the hands of Adoniram's discontented assistants. Of this opera, it was said that the "vagueness and undramatic character of the libretto distracted from the beauty of the music."

SERVICES AT THE CATHEDRAL

Despite the persistent rain, another large congregation of men filled the Cathedral last night to hear Father De Costes' splendid instruction on the evils of sin, and particularly on the malice of mortal sin. "Know thou and see that it is an evil and a bitter thing to have left the Lord thy God."

The ten commandments are the direct result of God's infinite love of man; they are the safeguards of man happiness here below, and the plain roads to eternal happiness. So long as man keeps these commandments he is happy and free, and his whole life is pleasing to God. But when man breaks the commandments through grevious sin, then the element of fear enters into his soul, his heart becomes heavy, he finds himself disturbed in mind, and he no longer sings at his daily task. God never intended that His religion should be a burden; and when any man finds it such he must seek within his own heart for the trouble. He has done wrong.

Mortal sin is a grevious, wilful, deliberate breach of God's law in an important matter. Any thought, word, deed or omission to constitute a mortal sin must be deiberate, and must be a serious breach of God's law. The conscience first quotes the law, avoid evil and do good; this act is evil, therefore it must be avoided. Oh, do not suppress that voice! Hearken to it!

Mortal sin is the only real evil which can befall man in this vale of tears. Sickness, bereavement, affliction will all pass away in time. They cannot follow us into the grave, but mortal sin will pursue man into eternity. There he must give an account of his stewardship, and there abide the decision of God, his judge eternal and just. We admit this principle in our daily lives; we see the necessity and justice of the decisions meted out by our civil and criminal courts to maintain the laws of the State. Has God no right to maintain His law? Ah! Yes! He has, and He will. He is infinitely merciful and gives the sinner innumerable chances to repent and amend his ways, but there will come a day when His justice will replace His mercy.

Consult your own experience and see the results of sin. If man would only keep God's commandments what a happy world this would be! No armies, or battleships, no munitions of war, no national hatred, no jails, no locks and no bars to our doors. Sickness, pain, death are the results of the primal grievous sin of disobedience. This original sin darkened our understanding, weakened our will, and leaves in us a strong inclination to evil.

It is often fashionable to-day to assert the divine sinlessness of the world, a thing that cannot be seen in the wildest of dreams, and to deny all sin, a thing that can be seen more plainly than a pikestaff. We meet it and its effects daily, continuously, momentarily in our daily life. Why have we built so many jails, police stations, industrial schools, and refuges. They are all the direct result of actual sin—of man's disregard for the commandments of God.

Here Father De Coste made a strong appeal, beseeching his hearers to instruct those under their care, to guard their homes, to see that their children learned well the Ten Commandments, to protect them from evil companions and all occasions of sin. It is a sad spectacle to see the young neglected so that they become a prey to evil companions and finally the slaves of their own appetites and passion. They finally drift into the hands of the law, for they become a menace to the Church and State. And they were once pure—made to the image and likeness of God!

God, in His wonderful mercy, has left us the sacraments, the great means of restoring ourselves to His friendship. Let us, then, make use of them, for through His infinite love for us we serve Him as erring children—not as slaves.

In the hurry and strain of your daily life, raise your hearts and minds often to God. Remember your final end—and you will avoid sin.

OBITUARY.

MRS. W. C. BARRIE.

There passed peacefully away to her eternal rest, Elizabeth Couch, beloved wife of Mr. William C. Barrie, of 520 Chamberlain Street. She had been ill for the past few weeks, but death came very unexpectedly.

Mrs. Barrie was well known, a life member of Park Street Baptist Church, where she was an active worker in the interest of Christ's Kingdom.

Former president of the Women's Mission Circle, a good neighbour, and a faithful friend, she was always ready and willing to help those in need of a friendly hand. Especially will she be missed in her home circle, where she was a loving wife and mother.

Left to mourn her loss, beside her sorrowing husband, are three daughters and two sons, Mrs. John Pilling, Mrs. Ada Russell, Frank of this city, Mrs. H. S. Smyth of Port Hope, Charles W. of Toronto, a son, Norman, was killed on active service during the war. Several sisters and brothers are also left to mourn her loss.

The funeral will be held from the family residence at 2.30 on Wednesday, 14th May, and proceed to the Little Lake Cemetery. Rev. Dr. Rose, of Murray Street Baptist Church, will conduct the funeral services.

THE LATE MRS. WM. O'KEEFE.

(Lindsay Post, 6th May, 1924.)

The funeral of the late Mrs. William O'Keefe took place from the residence of Mr. R. P. Spratt to St. Mary's Church, where solemn pontifical requiem mass was chanted by His Grace Archbishop Spratt of Kingston, brother of the deceased, assisted by Rev. John Spratt, of Assumption College, Sandwich, nephew, and Rev. Father Meagher, and Rev. Brother Wilfried (Joseph Spratt) was in the sanctuary. There was a large congregation at the funeral service. Interment took place at the parish cemetery. His Grace Archbishop Spratt recited the prayers at th grave. The pall-bearers were Messrs. N. Brady, M. H. McGough, B. J. Gough, A. O'Loughlin, John Walsh, and W. Best.

Among the relatives of deceased present at the funeral were: Mrs. Christoff and daughter Madeline Cathro of Detroit, Joseph J. Duffus, ex-Mayor of Peterborough, and Joseph Duffus, of Detroit.

MRS. THOMAS KENNEDY

The death occurred in Toronto, this morning of Mrs. Thomas Kennedy, formerly of Dnsford. Mrs. Kennedy was in her 69th year and had been in ill health for over eight years.

She leaves to mourn her loss, besides a sorrowing husband, one daugh, Mrs. Arthur Cosh of Bobcaygeon. Eight sons ,namely, William, Harry, Arthur, Vernie, Alexander, Burt, Howard and Joseph.

The remains were shipped to Dunsford to-day on the noon train. The funeral will be held on Wednesday afternoon afternoon at 2 o'clock and proced to the Dunsford cemetery. Rev. Mr. Hicks, of Bobcaygeon, will officiat.

PLEATED APRONS.

Pleated aprons of flame colored lace trim a charming dinner frock of georgette crepe the same color.

Save Your Shoes

Send them to us when in need of Repairs. We use only First-class Material. Workmanship and Service Guaranteed. Shop Open 7 a.m. till 10 p.m.

S. WHATLEY
180 CHARLOTTE STREET
Peterborough
(Opposite Parker's Dye Works)
1d-114-2871

A RECITAL

An interesting recital by the vocal pupils of Miss Ina Allen, assisted by violin pupils of Mr. Ferdinand Filion, was given at the Conservatory of Music Hall, last evening, the attendance slightly decreased by the inclement weather of the night. Several of the pupils of iMss Allen, who reside in Millbrook and Cobourg, were unable to be present, on account of the bad condition of the roads for motoring. The vocal selections were much enjoyed by those present, and showed excellent training, the young people singing with ease and careful attention to enunciation ond phrasing. Mrs. Irene Kennedy of Cobourg, sang twice, her numbers being "The Valley of Laughter," and a trio that included Gounod's "Sing, Smile, Slumber," "Nirvana," and a "Madrigal," by Chamnade.

Miss Phyllis Richards of Millbrook sang "Happy Day," and "Machushla," Miss Dorothy Warmington of Cobourg, sang "In Faith I Shall Arise," "The Rosy Morn,' and "Shepherd, Take Me"; Miss Geraldine Weatherhead had a trio of songs —"The Fairy Lullaby," "Gentle Shepherd," and "If no One ever Marries Me,' and Miss Estelle Shearer also sang three times: "Break o' Day," "The Hindu Song," and "Some One Brought Me Daffodils." Mr. Frank Alcorn of Millbrook, had two baritone solos: "The Trumpeter," and "The Road that Leads to You." Accompaniments for the vocal solos were played by Miss Estelle Shearer and Miss Dorothy Warmington, of Cobourg.

The violin selections Miss Winnie Evans were much enjoyed, and displayed much skill and good training. Miss Evans' numbers were the Drdla "Souvenir," and the "Meditation" from "Thais." Miss Olga Fowler played the accompaniments for the violin selections.

QUICK RESULTS.

An example of the efficacy and swiftness in result obtained by the use of The Examiner's classified advertising columns is afforded in the instance which follows: A gentleman advertised for a lost pennant, and within half an hour after the paper in which he had inserted an advertisement appeared, the pennant was returned to him by the young lady who had found it.

"THE VANITY," MILLINERY.
SPECIAL TEN DAY SELLING EVENT.

TO MAKE ROOM FOR SUMMER STOCK WE ARE REDUCING A NUMBER OF SEASONABLE HATS 25 PER CENT. AND 50 PER CENT. EXCEPTIONAL VALUES. SEE WINDOW DISPLAY. 2d115 1978

LATE WANT ADS.

WANTED — GARDEN PLOUGHING Apply A. Allen 'Phone 1907W. 3d 116 2882

WANTED— EXPERIENCED WAITress. Apply White House. 3d 116 1980

IN MEMORIAM.

RAY.—In ever loving memory of Louisa Emily, the dearly beloved wife of Eyra Ray, who was called to rest May 13th, 1922:

God called our loved one
But we lose not wholly, what He hath given
Who live on earth, in thought and deed
As truly as in His Heaven.

—Inserted By Her Sorrowing Husband and Children, Mr. E. Ray, Elsie and Eyra.

SHIP ARRIVALS.

St. John, N.B., May 12.—Hadersley, The Azores. Sailed: Torvanham, Montreal.

Montreal, May 12.—Cairndhu, Lisbon; Tafnia, Las Palmas; Valoerda, Newport, News. No sailings.

PERFECTLY USELESS.

VISITOR—Do you go to school, Tommy?

TOMMY—What's the use? I can't read, I can't write and I can't draw. So I don't go.—Answers (London).

Highest Prices Paid For

WOOL HIDES CALFSKINS SHEEPSKINS TALLOW

Colonial Hide Company
Peterboro
T.T.S.-170

LAWSON'S Piano Show Room
New and Second-hand Instruments at Very Low Prices.
Your Inspection Invited.
144 HUNTER STREET

Dr. Goodwin Chiropractor
PALMER GRADUATE
106-108 Barrie Building.
Lady Attendant. 'Phone 431
Hours: 10-12 a.m., 2-4 and 7-8 p.m.
Office Closed Tuesday evenings, and Thursday afternoon and evening.

CHIROPODIST
DR. N. D. FOOTE
107 Barrie Bldg.
Hours: 9 a.m.-5.30 p.m. Evenings by Appointment.
'Phones: Res. 691J. Office 1730W.
Belleville Tues. and Wed.

SIGNS
HARRIS & BODDY
214 Hunter St. Phone 881
to Blade Sign Shop
Expert Workmen ReaSI vervice

Can You Read This?
If you have any difficulty or letters are not clear, you need glasses that will make your eyesight perfect—
Fowler's "Fablo" quality lenses are the finest, and Fowler service a time proven guarantee of satisfaction.
A. A. FOWLER
Phm.B., Eye Specialist.
Ground Floor. - 373 George Street.

Grady's
QUALIY, SERVICE, FAIR PRICES—THAT'S ALL.

9lb. Sugar for	93c
Oranges, Sweet and Juicy, Doz.,	25c
Cocoa, Rockland Brand, ½lb. Tin	14c
Cocoa, Fry's, ½lb. Tin	25c
Aylmer Brand Soups, 2 Tins	25c
Aylmer Brand Pork and Beans,	15c and 25c
Corn, Standard Brand, 2 Tins	25c
Corn, Golden Bantam, Aylmer, per Tin	25c
Fancy Biscuits, Mixed, lb.	25c
Tea, Hearsley Brand, lb.	69c
Tea, Flowerdale, extra fine, lb.	80c
American Coal Oil, Gall.	30c
American Coal Oil, 5 Gal. Lots,	28c

We have just received a Large Shipment of FIRE WORKS. Watch for Window Display.

W. J. GRADY
Cor. Lock and Lansdowne Streets.
'Phones 537 and 2142. Delivery.

'It's Confidence That Does It'

CANNED CORN PEAS SPECIALS
ALL THIS WEEK AT THESE SPECIALS:

Peas, Choice	2 Tins for 25c
Or a Dozen at	$1.45
Peas, Early June, Per Tin, 17c	6 for 90c
Peas, Extra Sifted, fancy quality, Tin	30c
Corn, Standard	2 Tins for 25c, or 6 Tins for 70c
Corn, Choice, Tin	18c—6 Tins for 95c
Corn, Honey Drop, per Tin	20c

Campbell's Creamery Butter—Fresh Made.

PORTER S. WHITE CO.
334 George Street 2 Phones 1960-1961

ALL STAR CAST IN
The Dawn of a To-morrow
VAUDEVILLE
CAPITOL - NOW

The Evening Examiner

PROBABILITIES.
Moderate winds, partly fair today and Thursday; occasional showers; not much change in temperature.

VOL. LIV., No. 114 , PETERBOROUGH, WEDNESDAY, MAY 14, 1924 PRICE THREE CENTS

CONSERVATIVE MOTION TO RETAIN PROTECTION DEFEATED BY 317-252

Only Nine Liberals Voted With the Opposition and None of the Government Groups Supported the Motion Which Premier Had Accepted As Motion of Censure--British Motor Industry Is Exposed to World-Wide Competition.

"A BLOW TO CANADA"

LONDON, May 14.—The Labor Government again came out victorious in the House of Commons last night when the Conservative motion, moved by former Premier Stanley Baldwin, for retention of the McKenna duties, which Premier MacDonald, had accepted as a motion of censure, was rejected by a vote of 317 to 252.

The debate on the motion was almost exclusively devoted to the automobile industry and the effect the removal of the duties would have on unemployment in that field. On the whole, the proceedings were devoid of excitement and great stretches of benches were empty for several hours.

In the event the vote was taken on party lines, the Conservatives solidly supporting the duties, and the Liberals linking forces with Labor to abolish them. There were 252 votes against the Government measure, just five less than the number of Conservatives in the House.

No Labour Opposition.

Only nine Liberals voted with the Conservatives and not a single Laborite voted against the Government. Albert Purcell, Laborite from Coventry, the centre of Great Britain's automobile industry, who had made speeches against the repeal of the duties as the self-styled spokesman for the workers of his constituency, abstained from voting. Mr. Baldwin, launching an attack on the proposal of Philip Snowden,Chancellor of the Exchequer, said that the repeal of the McKenna duties was one of the most stupid things every attempted in this country. He compared it to shoving a swimmer back into the water, when, after a hard struggle to save himself from drowning, he had just succeeded in getting his feet on the bank. He was certain it was going to aggravate unemployment, put more men on the dole, and encourage dumping from the United States.

"Goods may come in cheaper," he said; "but no one sends in goods cheaply for the good of his health. The moment English production fails the cost goes up. I fear the only result in twelve months' time will be that you have more unemployed and also that you will be paying more for your motor cars. In addition to that you will have dealt a blow at Canadian trade."

Auto Employees Few.

Chancellor Snowden, replying, described Mr. Baldwin's picture of unemployment ironically, as touching everyone's heart. He then went on to show that there were not so

(Continued on page 5.)

PIANO AND VOCAL RECITAL. BY PUPILS OF MR. GEORGE H. KING. THURSDAY EVENING, MAY 15, AT EIGHT O'CLOCK, IN TRINITY SUNDAY SCHOOL HALL. EVERYBODY WELCOME. SILVER COLLECTION. 2d115

Tenants are not hard to find,
Want ads bring the nicest kind.

PHONE A WANT AD

If inconvenient for you to call at the Examiner Office, 'phone 1600 and we will call for the advertisement and give you the cash rate, 1c. per word, figure or letter first insertion, 1-2c. per word for subsequent insertions.
Classified Advertising, Cash.

Norwegian's Body Hanging From Tree

SASKATOON, Sask., May 14 (Canadian Press). — Mystery surrounding the murder of J. Wheme, 40, Norwegian, whose dead body, with a bullet wound in the forehead was found swinging in the air from the limb of a willow tree at The Pas, Man., on Monday, deepened yesterday when the police investigation disclosed that, although the man must have been shot three or four weeks ago, his body was not strung up on the tree until late last week.

The man was employed by The Pas Lumbering Company, and left there on 28th March.

He is known to have purchased a bottle of liquor from the Government store in The Pas on 31st March. The bottle was delivered to a Russian boarding-house where Wheme was living.

BORDEN PLANS EMPIRE UNION

Suggests Dominion Representatives Resident In Britain to Participate In External Affairs of the Empire.

LONDON, May 14 (Canadian Press). — Sir Robert Borden would bring the whole of the British Empire into closer co-operation by a system of resident ministers in the British Isles to voice th opinion of the Dominions on the external affairs of the Empire.

Such was the suggestion brought forward by him when he addressed the Women's Canadian Club in the Central Collegiate Institute on Monday afternoon.

"One great difficulty in the way of greater unity in the Empire in the past has been the fact that the Mother Country has held a sort of trusteeship in the administration of external affairs," he said. "But now that the Dominions have begun to have a voice in external affairs, we must try to find out a means by which each of these separate parts may express their desire in the matter of external affairs.

"The Imperial Conferences which have been called from time to time have attended to this as best they could. But I believe that there might be a still more satisfactory solution of these problems, and I venture to say that this problem will be one of the great problems of the future. I might suggest a system of resident ministers. I don't attempt to say that this is just how the thing should be done. It would be a bold man indeed who would say that. But the problem is there to be solved."

SHIP ARRIVALS.

MONTREAL, May 13. — Cabotis, Avonmouth; Turcoman, Avonmouth.
ST. JOHN, N.B., May 13. — Bydgo, Birkenhead; Lorentz W. Hansen, San Domijgo; Rhode Island, Philadelphia.

ARE YOUR EYES EFFICIENT?
Are they performing their duties as they should? Eyes that are straining to see become tired too soon and cannot give satisfaction. Let us examine your eyes, and if glasses are needed, make them for you. See W. H. Lacey, Optometrist, 410 George Street. Phone 1160.

WHITE CORN CHOP, $32.00 A TON. GROUND SCRFENINGS, $22.00 A TON, CASH, F.O.B. OUR HUNTER STREET MILL DOOR, IN TON LOTS OR OVER. PLACE YOUR ORDERS QUICKLY, THE QUAKER OATS COMPANY. 6d116 1919

"THE VANITY," MILLINERY. SPECIAL TEN DAY SELLING EVENT.
TO MAKE ROOM FOR SUMMER STOCK WE ARE REDUCING A NUMBER OF SE.'.SONABLE HATS 25 PER CENT. AND 50 PER CENT. EXCEPTIONAL VALUES. SEE WINDOW DISPLAY. 2d115 1978

SARAH'S SUCCESSOR IN GREATEST ROLE

By M. THERESE BONNEY

PARIS, May 14.—Yvonne de Bray whom critics proclaimed Sarah Bernhardt's successor, to-day is playing her greatest scene.

But this time it's far away from the footlights.

Yvonne, heralded as the most beautiful, most promising young actress on the French stage, is hovering on the borderland of life and death.

In the beautiful chateau Henri Bataille willed her, she is waging a losing fight for health. Her acting days are over, the doctors say.

Yvonne's last appearance was in one of Bataille's plays, "La Femme Nue." Into it she threw her whole being. She played as she never had before.

As the wife of a struggling young artist, she was supposed to find another woman in his arms. But instead of fainting, Yvonne became a veritable Amazon.

She pulled the other woman's hair and left deep fingerprints upon her face. Then she collapsed.

The audience applauded wildly as the curtain fell. Never had Yvonne made her part so realistic.

But the audience never dreamed it probably would be her last scene.

From her dressing room attendants carried Yvonne to her palatial home. There she is singing her swan song, but no orchestra accompanies her now.

YVONNE DE BRAY

BROKEN HEART KILLS HUSBAND

Found Dead In New York Station on Way to Court For Order on Wife to See His Son.

NEW YORK, May 14.—John C. Korzinek, designer in a Passaic woollen mill, died in a smoking-room of the Erie railroad station at Passaic, because, according to his mother, he was broken-hearted over separation from his wife, who lives at No. 34 Chester Avenue, Newark. Heart disease was given as the cause of death.

A station attendant found Korzinek lifeless at about the same hour he was due in court to press a rule against his wife, permitting him to see his son. Mrs. Korzinek was in the Jersey City Court and was told of her husband's death. She collapsed.

Just prior to his death Korzinek had four times ridden back and forth in a taxicab between his mother's home at No. 62 Albion Street, Passaic, and another house in which he had lived with his wife.

Mrs. Korzinek sued her husband for divorce a few months ago and own the suit. Before the decree was signed she changed her mind and sued for separate maintenance. That suit was awaiting trial.

RUMANIANS WERE BRITISH GUESTS

King Ferdinand and Queen Marie Spent Busy Day In London.

LONDON, May 14. — King Ferdinand and Queen Marie of Rumania (who are on a brief visit to London) spent a busy day yesterday beginning with a ceremonious luncheon at the Guildhall, and closing with a brilliant dinner at the Rumanian Legation, where they were hosts of King George, Queen Mary, the Prince of Wales, the Duke of York, the Duke of Connaught, and other members of the Royal Family; Infanta Alfonzo and Infanta Beatrice of Spain, Premier MacDonald and his daughter, Isabel, together with a large number of other nobilities.

A musicale and reception followed. The court circular, which gives an official account of these resplendent functions with all glittering detail; also records an audience which King George has had with Mr. James Brown, Scottish miner and Labor member of parliament, who as Lord High Commissioner of the General Assembly of the Church of Scotland, will take up his official residence in Holyrood Palace at Edinburgh, next Monday. When the King inquired of Mr. Brown how his wife felt about her new exalted station of life, the miner, with a smile, replied in broad Scotch:

"Oh, she is bearing up wonderfully well."

EAST AND WEST HAND IN HAND

Co-operation Essential to Prosperity of Canada, W. D. Robb, C.N.R. Vice-President, Affirms — Should Absorb Own Products.

WINNIPEG, May 14 (Canadian Press). — To ensure prosperity to the whole Dominion it is essential that the East and West march hand in hand. The ideal to be aimed at is for the East to look to the West for her products while the West must to a great extent turn to the East for her markets, W. D. Robb, vice-president of the Canadian National Railways declared in an interview here yesterday.

A large export market for the surplus agricultural products of the West was very desirable. Mr. Robb asserted that it was important to establish on a firmer basis the industries of the East, so that Canada generally could become more like the United States in the way of absorbing a greater proportion of her own products.

Immigration into Western Canada would inevitably be reflected in redoubled trade activity in the East, said Mr. Robb, adding that a real live immigration policy would prove of great importance to the future prosperity of the country.

COWS LIVE HIGH.

LIMA, Peru, May 14.—A Lima shoe dealer was killed recently when a cow fell through the roof of his house into the dining-room. Animals often are kept on top of houses in Peru, and it frequently happens that a cow passes her whole life on a roof, being taken there as a calf and finally brought down as fresh beef.

SPEAKS FOR FLAPPER.

CHICAGO, May 14.—"A flapper flaps for the same reason that the little bird flaps its wings when it first leaves the security of its cage," says Mrs. Frederick Edey of New York, Chairman of the Credentials Committee of the National Council of Girl Scouts. "The modern flapper is so far ahead of her Victorian sister in every way that comparisons are out of place."

MARTIN TO JOIN COMPANIONS IN GLOBE-CIRCLING

Retains Command of the Flight and Will Be Sent East With Another Plane, Meeting Group Somewhere In India—On Way to Washington.

REPORT AT ONCE.

WASHINGTON, May 14.—Major Frederick L. Martin, world flight commander, and Staff Sergeant Alva L. Harvey, his mechanic, who escaped unhurt after wrecking their plane in collision with a mountain on the bleak Alaskan peninsula, have been ordered by Secretary Weeks, of the War Department, to report to Washington immediately.

The War Department has decided to provide them with another airplane, now at Langley Field, and will despatch them eastward to rejoin the world flight at "the farthest convenient point" from which they can complete the flight with the rest of the command.

They probably will be sent on a naval vessel, and it is expected that the point at which they rejoin the other three planes, now at Attu, the tip of the Aleutians, will be "somewhere in India."

The radiogram from Major Martin to Major-General Patrick, Chief of the Army Air Service, asked for instructions. After a conference with Air Service officials, General Patrick recommended to Secretary Weeks the plan for sending Major Martin and Sergeant Harvey east to rejoin his flying companions.

Martin Retains Flight Command.

Immediately after approval of the plan to accord Major Martin the honor of leading his comrades on the homeward journey, General Patrick sent this telegram to Major Martin:

We rejoice and thank God that you are both safe and well. Confidence in you unabated. You have proved yourself. Still want you to command flight. Cannot arrange for you to overtake others by going west. You and Sergeant Harvey will report to me here without delay. Plan to send you east to rejoin flight at furthest convenient point from which you can complete the journey with the rest of your command.

OTTAWA MAYOR'S FUNERAL LARGE

All Walks of Life Represented and Cities of Hull, Toronto and Montreal — Every Place of Business Closed.

OTTAWA, May 14.—Henry Watters, the 38th mayor of Ottawa, was buried on Tuesday afternoon in Beechwood cemetery, with practically the entire city in attendance at the funeral.

Under a clouded sky, which momentarily threatened a downpour the body of the chief magistrate of the Canadian capital was followed to the grave by thousands of mourners.

All walks of life were represented in this, the largest funeral Ottawa has ever witnessed with the exception of that of Right Hon. Sir Wilfrid Laurier in 1919.

His Excellency the Governor-General of Canada, was represented while the Prime Minister, and several of the Ministers of the Crown, all the civic officials, the corporation laborers, the Collegiate, the schools, the firemen, the police, and scores of other organizations and associations with which Mr. Watters had been connected, also attended.

During the afternoon for two hours the funeral was in progress almost every place of business in Ottawa was closed.

At 11 o'clock in the morning Rev. J. R. Watts of St. Paul's Presbyterian church, conducted a service at the late residence of the deceased mayor; this for the family and the immediate friends. After the conclusion of this service the body was removed to St. Paul's church, where it lay in state.

Then for two hours and a half, a steady procession of sorrowing citizens, estimated to have numbered some fifteen thousand, passed in front of the bier.

The cities of Hull, Toronto, and Montreal, were represented at the funeral. Professor R. O. Hearst and Frank J. Hoag attended for the Ontario College of Pharmacy.

There are 730,988 miles of railways in the world.

"Mind of Europe Changing Under the Influence of Quiet Sanity"-MacDonald

British Premier Believes Nations Are Beginning to Re-act to Reasonable Common-Sense -- Declares His Faith In Nationalism Properly Exercised and Directed and Pleads For Sincere Effort to Put Into Operation the Experts' Plans of Reparations.

ADDRESSED WOMEN'S MEETING.

LONDON, May 14.—Prime Minical situation in the course of an ister MacDonald, reviewing the poliaddress before a women's demonstration, under the auspices of the Labor Party at Albert Hall, Tuesday evening, said:

"Our greatest problem at this moment is getting the experts' report into operation."

"Of some things therein," he continued, "I am somewhat suspicious, but if we were to begin to examine every line, every paragraph and every proposal in the reports, when would we end? I still claim that what the Labor Government did within twenty-four hours after finishing a study of the report, namely, taking the initiative in announcing to the world that the report should be put into operation en block, was the right thing to do, and if that course is pursued, Europe will have a new chance of finding its feet.

Adjustments Later.

"Germany, France, ourselves, Italy, Belgium—none of us— can afford to go into details now. It's all together— the whole report, and nothink but the report. If in working it out we find an impossibility, then by the common sense remaining to us we shall be able to adjust conditions.

"And I beg of every nation to follow the line we have taken, to take the whole report, to put it heartily into operation, and to do its level best to carry out the obligations imposed by it, and then to trust to the sense of justice of the world to see that right is done in the end.

Premier Feels Change.

To-night,,, taking no part in the political affairs of any country, and expressing no views on them, I feel that things are changing—changing not by bullying, not by shaking one's fists in anyone's face, but changing because of quiet sanity, of reasonable common sense that is beginning to influence the mind of all the nations of Europe.

"In this great policy of reconsruction, one or two nations are not enough. France, Italy, Belgium and ourselves are not enough. Russia is not enough. My heart is with the small nations of Europe. I am a nationalist, convinced and unbending. I respect national traditions and national characteristics. I hold that it will be a very bad day for the world if the diverse ties of humanity created by so many experiences of race, creed and clime become sandpapered into one feature; that is not my ideal, nor is my ideal that you should run nationalism so hard that it becomes a pest to anyone trying to make peace.

Want Them All.

"Nationalism is not aggression. Nationalism is self-respect, and those who respete themselves best of all are the very best people to respect others. Therefore, the foreign policy of the Labor Government appeals not only to the large powers, but to the small powers, such as Sweden, Norway, Denmark, Holland ,Poland and Czecho-Slovakia. We want them all."

RULERS OF CANADA ON PROGRESSIVE BENCHES CONSERVATIVE'S VIEW

Dr. R. F. Preston Says Government Proposed to Put Woollen Industry Out of Business — Progressive Makes Threat Over Dumping Clause and Liberal Quotes Railway Wages and Short Hours to Which Farmers Have to Contribute.

MINORITY DICTATION.

OTTAWA, May 14. —(Canadian Press)—Resuming the debate on the budget in the House of Commons, Tuesday Dr. R. F. Preston, (Conservative, North Lanark) discussed the effect of the budget proposals on industry generally and particularly the effect of increased British preference on the woollen industry. He pointed out that in the major industries alone in the county of Lanark, more than nine million dollars had been invested and the wage bill exceeded two millions annually. Two thirds of these figures might be taken as applying to the woollen industry.

Dr. Preston traced the history of the woollen industry in Canada which he said had been built up under protection and which had invariably suffered by any reduction of the tariff. He spoke of the closing of many Canadian mills during the years 1900-1908 and said that there was danger of the same depression in the Canadian Woollen industry again through the increase in the British preference. Last year some $22,000,000 worth of woollen goods had been imported from Britain manufactured under conditions which did not exist in Canada and which made competition impossible.

Worse Than in 1900

The present situation in the Woollen industry, said Dr. Preston, was worse than it had been in 1900, after the British preference had first been introduced. This industry had been left to meet the full force of British competition and now the government proposed to put it out of business. Canada was the only country in the world which was lowering protection at the present time. While other countries were raising tariff, Canada alone was making it easier for the foreigner to get into our markets, and harder for the Canadian producer to hold his own in the home market. Dr. Preston demanded that the duties established under the Fielding tariff of 1907 should be at least maintained.

Friends in Government

It was a political and not a scientific budget. The boot and shoe industry had not been interfered with because of government interests in that industry. All countries were putting up higher tariffs while Canada was throwing open her markets. Canadian industries were terrified and those not effected by the tariff felt that they were out on suspended sentence.

Dr. Preston criticized the government for having broken pledges in regard to cash bonuses for soldiers. The government had passed more orders-in-council than any government before it. It was "the most profligate extravagant government in the English speaking world".

Minority party rule has destroyed responsible government. "On the Progressive benches sit the rulers of this country, on the government benches there is simply a cabinet in custody."

Dr. Preston predicted that after the next election "this Government will be consigned to an oblivion which its record richly deserves." He made a plea for a good sound protective policy to enable the industries of Canada to carry on.

Wants Rural Credits

L. P. Bancroft (Progressive, Selkirk) made an appeal for the establishment of a system of rural credits which would enable the farmers to obtain capital. The responsibility was on the Government to bring forward such a scheme. Provincial Governments had tried to establish systems of rural credit, but the experience in other countries showed that this was a matter for the central Government. He felt that if here was some way in which farmers could borrow the necessary capital to operate their farms on reasonable terms, one of the most important methods for stopping the exodus from the farms would have been discovered.

The transportation problem was a most pressing one in the west, added

(Continued on Page 3)

Bottle Contained Suicide's Farewell

BRANDON, Man., May 14 (Canadian Press). — "On the 24th of April, 1922, I am just going to jump off the bridge at Brandon. Good-bye to all."

This message, signed by W. E. Karson, yesterday was found in a bottle fished out of the Red River near Lockport, Manitoba, by a schoolboy.

It had been in the water for two years.

Hotel records of two years ago are being examined by the Brandon police in their effort to learn whether Karson was registered at any of them at the time suicide was contemplated.

The police are convinced that the note is genuine.

FRENCH POLICY IS TRANSFERRED TO THE VICTORS

Poincare Cancels Visit to Premier MacDonald and Economies That Caused So Much Contention in Both Houses Are Left in Abeyance Until the New Cabinet Takes Charge.

BRIAND RELUCTANT.

PARIS, May 14. — The resignation of Premier Poincare's Cabinet, announced for June 1, effectve June 4, passes the application of the experts' reparation plan, so far as France is concerned, to the succeeding government, along with all other problems involving questions of policy. The carefully prepared economics which the premier was authorized to make by decree by the preceding chamber, will be held in abeyance because the opposition won the elections on the promise to the electosr to repeal the law.

The resignaton of the Premier and his colleagues was decided upon at once on learning the outcome of the elections. Such resignation was imperative; the only question discussed by the Cabinet to-day was how to make it clear immediately that the Ministry's resignation was forthcoming without bringing on a Cabinet crisis in the absence of Parliament, which is due to meet June 2.

Announced Tuesday.

It finally was decided to announce yesterday that the Ministry's resignation would be submitted June 1, and would be effective June 4 which gives ample notice of the government's intention and plenty of time for the leaders of the parties composing the majority in the new chamber to form their ministerial combination.

The meeting of M. Poincare with the British Prime Minister, Ramsay MacDonald, at Chequers Court, although not officially called off, will not take place. It is understood that Count Saint De Aulaire, the French Minister at London, as been instructed to inform the British Premier that under the circumstances M. Poincare would prefer to leave the negotiations concerning reparations, and the security of France in the hands of his successors.

The choice of the head of the new Cabinet will involve certain difficulties by reason of the necessity of taking into account the internal political situation and important diplomatic negotiations in view.

Open to Briand.

It is generally admitted that former Premier Aristide Briand can have the post if he will accept. He however sets forth the plea that he is getting old and is beginning to feel the necessity of more repose than the responsibilities of the Premiership would allow. There is a growing impression that the first cabinet will find trouble in making its way with the new majority; hence the disinclination of the leaders to take the responsibility until experience shows how the new union of radicals and socialists is going to get along. Already critics are predicting that much incompatbility will be displayed by the various groups.

The names most frequently mentioned, in addition to M. Briand, for the new cabinet, are Eduard Herriot and Robert De Jouvenel, among the radicals, Ex-Premier Painleve, and ex-Minister of Public Works, Violette, of the Republcan Socialists, Paul Boncour, former Minister of Labor, and Leon Blum, of the Socialist Party.

Forming Cabinet.

Official negotiations of the new cabinet, will begin only after the new chamber is organized. President Millerand will send for the new president of the chamber as soon as he is elected, along with the president of the senate, according to precedent, and on these a case will call in the man who seems to be the logical choice for the emergency.

It is on the radical and socialist leaders, however, that the choice depends, for M. Millerand will surely be advised by the presidents of the two houses of parliament to summon the man these groups pick out.

NOTICE.
THE CONTENTS OF THE LEONARD HOUSE, WARKWORTH, ARE OFFERED FOR SALE. — JOHN CONDON.. 3d116

4TH BATTERY, C.F.A.
TRAINING WILL COMMENCE ON WEDNESDAY EVENING, THE 14TH, AND THEREAFTER ON MONDAY AND WEDNESDAY EVENINGS. 3d115 1960

FOR SALE — 1922 McLAUGHLIN 5-PASSENGER SEDAN; IN FIRST-CLASS CONDITION, AND FULLY EQUIPPED. APPLY 531 KING STREET, BETWEEN 6 AND 8 P.M. 1d

OF INTEREST TO POULTRYMEN.
AT THE REGULAR MEETING OF THE POULTRY ASSOCIATION TO-NIGHT IN THE FARMERS' CLUB ROOMS, SIMCOE STREET, MR. J. W. CLARKE OF CAINSVILLE, WILL GIVE AN ADDRESS ON THE SUBJECT: "CARE AND REARING OF BABY CHICKS," EVERYONE INTERESTED IN THE SUBJECT IS WELCOME, WHETHER A MEMBER OF THE POULTRY ASSOCIATION OR NOT. JAMES ELLIS, PRES.; W. J. NESBITT, SEC.

ST. PETER'S CATHEDRAL
MISSION BY THE REDEMPTORIST FATHERS
FOR MEN—May 11th to the 18th
MISSION EXERCISES: 5 a.m. and 6.30 a.m. Mass and Instruction, 7.30 p.m. Devotions and Sermon.

SALESMAN WANTED
By an old-established Company. Applicant must be man of ability and good reputation. Must be a worker who is looking for a big field of endeavour which will pay substantial returns.
For interview appointment, address in confidence with brief personal history,
Sales Manager, Box B, Examiner. 3d-12-14-16 1955

St. James' Choir Concert
Cantata
'The Building of the Ship'
Thursday Evening, at 8.15
Tickets 25c.
Assisted by Miss Greta LeBarr and C. F. Clark.

FIRST WITNESSES NAMED IN BANK INVESTIGATION

OTTAWA, May 14. — (Canadian Press).—John Skelton Williams, former Comptroller of Currency, and J. W. Pole, chief national bank examiner, are the first two American witnesses to give evidence on bank inspections and other banking problems in the banking inquiry before the Commons Banking and Commerce Committee. The former is expected to appear on May 20th and the latter on the 22nd. F. W. Stearns, of the Comptroller's office at Washington, and Sherill Smith, vice-president of the Chase National Bank, New York, are to be heard later.

These decisions were reached at the Banking and Commerce Committee this morning before George Edwards, accounting advisor of the Finance Department, resumed the evidence on the working of amendments made to the Bank Act last session.

CHEESE PRICES IMPROVING

Most of the cheese in this district this year will be sold through United Dairymen Co-operative, Limited. This company's first sale this season of cheese from the Central Ontario District was held on Monday of this week and netted theiactories 14 9-16 cents a pound, f.o.b. Belleville. This is a 1-4 of a cents a pound above the price on the Belleville Cheese Board last Saturday and indicates that prices are improving. Several Peterborough County factories which commenced to make cheese towards the end of April will make their first shipment of cheese next week.

AGENTS WANTED

MAKE MONEY AT HOME—$1 TO $2 an hour for your spare time writing show cards for us. No canvassing. We instruct and supply you with work. West-Angus Showcard Service 29 Colborne Building, Toronto. dtf

$225. SURE FOR 90 DAYS' WORK, distributing religious literature. Man or woman. May work spare time. No experience necessary. Opportunity to earn $30. to $50. weekly. State age and church connection. Mr. Conrad, Spadina Building, Toronto. 10d-2-5-16-19-30-3-14-17-28-31-1303.

MAN OR WOMAN TO TRAVEL AND appoint local representatives; yearly contract guaranteeing $1092. (being $21. weekly average) and expenses. Experience unnecessary. State age and general qualifications. Winston Co., Toronto. wa.-tf.

POULTRY AND EGGS

FOR SALE — SINGLE COMB ANcona hatching eggs, $1.50 per setting. Special price on incubator lots. 67 High street. 'Phone 536J.

FOR SALE — DUCK EGGS FOR hatching 80c per dozen and Herbert Raspbery plants 75c per hundred. 'Phone 1994J. 3d 115 2820

WHITE LEGHORN EGGS FOR hatching from Barons strain $1.50 per setting 585 Patterson street. 'Phone 1763J. 12 116 2557

FOR SALE—HATCHING EGGS FROM Blue Andelusian and light Brahama Apply S. E. Moncrief, 'Phone 607J. 23 133 2782

FREE CRANK CASE SERVICE

We drain your Crank Case and flush your Engine

FREE OF CHARGE

To obtain Maximum Power, Minimum Wear and Perfect Satisfaction, it is advisable to have this done every six hundred miles.

Duffus Motor Sales cd115

Leave in Your Order for Coal for Next Winter

NOW

When it can be delivered promptly at following prices—

Lehigh Valley Egg Coal - $15.50
" " Stove & Nut 16.00
" " No. 1 Pea - 13.00

J. E. A. Fitzgerald
Phone 111
26d-129-1790

HELP WANTED--Female

WANTED—LADIES TO CROCHET and knit infant's wear at home. Yarn supplied. Constant work. Elliott Mfg. Co., Rink street. 5d 118 2867

WANTED — MAID FOR GENERAL housework for family of two. References required. Apply 462 Gilmour street. 3d 115 2843

MAID FOR GENERAL HOUSEWORK Must be good plain cook. Highest wages to competent girl. Apply to Examiner Office for address. 5d 118 2862

WANTED—EXPERIENCED GENERal. Apply Mrs. Allen Cameron, 521 Hunter street west. 3d 115 2852

WANTED—GIRL TO MAKE HERself generally useful. Apply 193 Charlotte street. 3d 116 1976

WANTED — SMART YOUNG GIRL, 16 years or over to assist in store and housework and to live in. Apply 'Phone 1068J. 3d 117 2855

WANTED— EXPERIENCED WAITress. Apply White House. 3d 116 1980

FOR RENT

APARTMENTS TO RENT—APPLY Hawley's Store, 344 Charlotte St. 3d 117 2908

TO RENT—FURNISHED BED ROOM central with private family. Apply 258 Aylmer street. 3d 115 2844

FOR RENT — ELECTRIC VACUUM cleaner, 'Phone 1681J. 19d 132 2878

TO RENT—FURNISHED BED ROOM modern. Three minutes from Post Office. Apply Examiner for address. 3d 117 2913

TO RENT —9-ROOMED HOUSE IMmediate possession near Electric Works, Telephone 2289J. 3d 117 2905

FOR RENT — $11.00 PER MONTH small 5-roomed house. Electric lights and pump. South west part of city. Apply 293 Dalhousie St. 4d 118 2895

FURNISHED APARTMENTS, ONE large and 1 small. All conveniences. 'Phone 639F. 3d 116 2869

FURNISHED BEDROOM EVERY convenience. Centrally located. Very desirable. 'Phone 782J. 3d 117 2861

TO RENT—A GARDEN. APPLY 266 Romaine street. 3d 117 2902

TO RENT—2 OR 3 BRIGHT ROOMS, partly furnished, light and water. Heat for cooking supplied. $15 per month. Apply Examiner. 3d 116 2859

TO RENT — FURNISHED BEDROOM central with private family. Apply 258 Aylmer street. 3d 117 2887

TO RENT — 2 GARDENS. APPLY Miss O'Connell, 451 Armour Road. 3d 117 2885

TO RENT — TWO SNUG GARAGES, Each $2.00 monthly— on Water St., near Antrim. Apply 183 Antrim. 3d 116 2860

TO RENT—THREE ROOMS PARTLY furnished, separate entrance, location central. Apply Box 2879, Examiner. 3d 116 2879

TO RENT—A LARGE HOUSE SITUated at 96 Douro street, all conveniences including garage. Apply G.W.V.A. Hall, or 'phone 141. 3d 115 2842

TO RENT—SUBURBAN BUNGALOW, garden, fruit trees. 'Phone 1232J. 6d 118 2849

TO RENT—THREE ROOMS, APPLY at Examiner for address. 3d 115 2838

TO RENT — GARAGE. APPLY 648 George street. 3d 115 2816

TO RENT — FRONT BEDROOM, nicely furnished. Very central. Apply after 6 o'clock in evening. Examiner for address. 3d 115 2828

TO RENT—APARTMENT. BRIGHT heated, 1 gas stove. 'Phone 1232J, 6d 118 2833

FOR RENT—ONE OR TWO FRONT rooms furnished or unfurnished. Central, every convenience. Rent reasonable. Apply Examiner for address. 3d 115 2823

TO RENT—A LARGE FRONT BEDroom furnished with conveniences. Suitable for two gentlemen also one large front room downstairs. Apply to 380 Stewart street. 6d-116-2767

TO RENT—6-ROOMED HOUSE ALL conveniences, northwest part of city, rent $25. per month. 'phone 1888. 4d 115 2806

FOR RENT—MODERN SUITE MELdrum Apartments, front, 5-rooms, bath, reduced rental summer months. W. J. HOPWOOD, 366 Water street. 6d 117 2787

TO RENT — A FIVE ROOM AND bath duplex. (Upstairs). Also garage. Apply 87 London street. 6d 117 2808

FOR RENT—HEATED OFFICE ON George street. Apply 437 George street. dtf.

TO RENT— NO. 173½ SIMCOE ST. Suitable for store or office. Immediate possession. Apply 437 George street. dtf.

FOR RENT—APARTMENT C, NOVA Scotia Apartments. Heated with hot water, and modern in every respect. Apply 437 George street. dtf.

FOR RENT—HEATED APARTMENT, Grand Central Building. Immediate possession. Apply 437 George street. dtf.

TEAMING and CARTING

WANTED— MOTOR CARTING, ALL kinds, long or short hauling. Beatty Bros. 'Phones 2169-991r2. 27d-1962.

NOTICE

CARTER AND TENNYSON EXpress and cartage. Local and long distance hauling. Your patronage solicited. 'Phone 505 or 3141W.

BABY CARRIAGES, Etc.

FOR SALE—WHITE WICKER BABY carriage as good as new. Apply 491 Homewood avenue. 3d 116 2864

FOR SALE— REED BABY CARriage in first class condition, also one rug. Apply 376 1-2 Water street 3d 115 2827

FOR SALE — 1 PEARL GRAY BABY carriage reversible body. Good condition. Apply 129 Maud street. 3d 115 2817

FOR SALE

FOR SALE—LARGE JACKSON TOURing car, suitable for truck. Apply 425 Chambers street. 6d 115 2846

FOR SALE — ONE BEAUTIFUL Boston terrier pup. Cheap for a quick sale. 250 Carlisle avenue. 3d 116 2881

FOR SALE—WASHING MACHINE, nearly new. 173 Edinburgh street. 3d 117 2889

FOR SALE—LARGE TRUCK IN good condition. 'Phone 1563. 3d 117 2890

FOR SALE—A SMALL HEN HOUSE well built and 2 S.C. White Leghorn Roosters. 271 Simcoe street. 'Phone 1886J. 3d 117 2915

FOR SALE — ONE 4 BURNER GAS stove with oven. Price $8.00. Can be seen in use at 176 Brock street. 3d 117 2899

TOP SOIL FOR SALE.'PHONE 1903J. 6d 120 2910

FOR SALE — KITCHEN RANGE with warming closet and reservoir. Reasonable. Apply 310 Aylmer street. 3d 117 2907

FOR SALE — COLUMBIA BERRY plants 5c each. 134 Dufferin St., or 'Phone 1704F. 3d 117 2898

STRAWBERRY PLANTS FOR SALE The leading varieties, early and late. All orders, large or small will receive prompt and personal attention. C. H. Curtis, Warkworth. 'Phone 62-r-3. 14 17 21 23 28 31 2858

FOR SALE—1 COAL HEATER IN good condition including feeder, 1 set curtain stretchers. Apply 380 Rubidge street. 3d 117 2886

YOUNG. GOOSEBERRY. PLANTS from $1.25 a dozen up; Columbian or blue berry plants 5c each or $5.00 a hundred. 'Phone 1378W. 4d 118 2883

FOR SALE — SET OF GOLF CLUBS left handed. 'Phone 302. H. Patterson. 3d 116 2853

1 GENERAL PURPOSE HORSE, cheap. 1 set of heavy team harness, complete. Apply Examiner. for address. 3d 116 2876

FOR SALE — GENT'S BICYCLE, nearly new. Cheap. Owner leaving town. 'Phone 1854F. 3d 116 2875

FOR SALE—LADY'S SILK WOOL cape suit, cost $65, will sell reasonable. Apply to Examiner for address 3d 116 2870

1 SOLID OAK EXTENSION TABLE, square. 174 Antrim. 'Phone 1797M. 3d 116 1964

FOR SALE—A LAWN MOWER ALmost new. 633 Auburn street. 3d 116 2868

FOR SALE—BLACK AND RED RASPberries. G. N. Moncrief. 'Phone 971-r-11. 3d 115 2813

FOR SALE—GENUINE ROSEWOOD melodian made up as a writing desk. Very fine design on view at Lawson's Piano Room, 144 Hunter street. 3d 115 2850

FOR SALE—1 SMALL COOK STOVE and other little furniture. Apply 513 Donegal. 3d 115 2845

FOR SALE — SHORT HAIRED collie, 16 months, Cooper, 369 George street south. 3d 115 2814

FOR SALE—FOUR AND NINE FOOT Silent Salesman, J. J. Turner & Sons Ltd. 3d 115 2830

FOR SALE—TWO BURNER GAS plate. Apply 611 Stewart street or 'Phone 1599J. 3d 115 2840

BASSWOOD 16 FT. PAINTED CANOE for sale. 'Phone 908F. 3d 115 2826

FOR SALE — FRUIT TREES AND bushes, pear, plum, and apple, cherry and gooseberries, currants, and raspberries, flower roots. Grierson, 'Phone 1297W. 3d 115 2801

FOR SALE—A GENT'S BICYCLE, cheap for quick sale. Apply 156 London. 3d 115 2839

FOR SALE— LADIES' BLUE TRICOtine Suit of good material and latest style Size 36. Been worn but twice. Reasonable. Apply Examiner for address. 3d 115 1954

FOR SALE — PEKINESE PUPPY (male) reasonable price. Also Eureka Electric Cleaner, complete attachments new. Apply 35 Oxford street. 3d 115 2832

FOR SALE—BUFFET AND CHINA cabinet combined, extension tables, sideboard, chairs, dressers and stands, iron beds, child's iron cot, toilet sets, good couch, hall rack, writing desk, rockers, parlor tables, laundry stove, and other articles. Apply 59 Aylmer street near Perry. 3d 115 2825

FOR SALE — TOP SOIL. 'PHONE 1903J. 3d 115 2818

FOR SALE — 8 PIGS AND 1 SOW. 'Phone 976-r-21. 3d 113 2764

FOR SALE — WELL ESTABLISHED grocery business with post office. This is an excellent opportunity for particulars call at 293 Dalhousie street. 5d 115 2773

FOR SALE—LADY'S SPRING COAT, slightly worn. Size 36. Apply 283 Stewart street.

PRIVATE SALE OF HOUSEHOLD furniture including: oak dining room suite, gas range, rugs, [illegible] tables electric domes. Apply 887 Water street, or 'phone [illegible] 3d 117 2897

BOARDERS WANTED

BOARDERS WANTED CENTRAL. All conveniences. Apply 68 Murray street. 26d 128 2489

COMFORTABLE ROOM, ONE OR two young ladies with board if desired. Central. Examiner for address. 3d 115 2835

WANTED — 2 BOARDERS YOUNG married couple preferred. Pleasant locality East City. Apply at the Examiner for address. 3d 115 2819

WANTED — 2 BOARDERS, LADIES or gentlemen in private family. 3 minutes walk to C.G.E. Apply Examiner for address. 3d 117 2896

LOST

LOST—SMALL BLACK PURSE VIcinity of Post Office, containing sum of money. Finder please leave at Examiner. 3d 115 2815

LOST — A STRING OF PEARLS about 24 inches with silver clasp, near 543 Water or 478 Cedar. Finder please leave at Examiner. Reward. 3d 115 2831

LOST — A GOLD FOUNTAIN PEN (Wahl). Monday afternoon, on George or Charlotte. Finder please leave at Examiner. 3d 117 2892

LOST—ON SATURDAY AFTERNOON a black purse without handle containing a sum of money. Finder please return to 124 Park street. 3d 115 1957

NOTICE

OLD MIRRORS RE-SILVERED LIKE New. 'Phone 1943J. 34 Stewart St. 7d-117 2774

WINDOW CLEANING. STORMS TAKen down. J. A. FOSTER, 'Phone 1763J. 12 116 2558

F. BARRETT—CONTRACTOR AND builder, alterations and repairs—hardwood floors. 72 Benson avenue. Phone 1764J. 26d-712-554

NOTICE— CHIMNEYS BUILT AND repaired. 'Phone 1851W. 26d-115-2014.

NOTICE —CHIMNEYS AND FURNaces cleaned. Roofs repaired and painted. 'Phone 1851W. 26d-115-2013.

NOTICE—HENRY BROS., CARPENters and builders. Estimates given on new and repair work. Hardwood flooring a specialty. 'Phones 1024 or 2009W. 148 Murray street.

AUTOS FOR SALE

FOR SALE—FORD COUPE. APPLY Examiner for address .7d 118 1943

FOR SALE — FORD COUPE. APPLY Examiner for address. 3 5 7 1831

FOR SALE — MAXWELL TOURING Car. In good condition. Four hundred. Apply Examiner Box 2877. 3d 116 2877

AUTOS FOR SALE—I HAVE SEVERal more used Fords at attractive prices. Also Overland Sedan in splendid condition. Overland Sales, 182 Hunter street. 3d 117 2884

FORD CAR FOR SALE—A BARGAIN Apply to H. J. Rumary, 348 Water street. 3d 116 1962

FOR SALE—FORD TOURING 1917 model in good condition, equipped with starter and shock absorbers. Good engine. Apply Box 2650 Examiner. 5 7 8 2650

HOUSES, REAL ESTATE

CHOICE BUILDING LOT ON LOCK street, south, contains berry bushes apple trees and all fenced. Car runs by the front. Country taxes. Apply south west corner Braidwood and Lock street. 6d 117 1945

FOR SALE — MODERN 7-ROOMED house and garden. Romaine street. For quick sale priced $1,900. Telephone 2289J. 3d 117 2906

THE BEST BUY IN THE CITY A 6-room brick, west side. Good location; full plumbing, $3,100. Apply 344 King street. 3d 117 2901

FOR SALE—SMALL HOUSE SUITable for a couple. Cheap, quick sale. Apply Examiner for address. 3d 117 2899

FOR SALE — $1,800 SEVEN ROOMed good frame house, No. 225 Carlisle avenue cement cellar, summer kitchen and woodshed. Good garden water, and lights. Terms $300.00, down balance easy terms. Apply 498 Murray street west 6d 118 2837

WHO WOULD BE WITHOUT A home, when thirty-five dollars down and thirty-five dollars a month, buys 6-room brick now. Full plumbing and furnace. Carrying cost to be deducted from payments and the balance applied to principle Apply 344 King street. 14 16 19 2900

FOR SALE—TWO BUILDING LOTS on Romaine street near Aylmer street. Apply 307 George street. 3d 117 2912

FOR SALE—NICE 5 ROOMED BUNgalow, hardwood floors, beam ceilings, panelled living room, mantel furnace, large lot and close to carline and river. Apply to Victor Wilson, King George street south, or 'Phone 1254J. 6d 118 2829

FOR SALE OR TO RENT—SIX-roomed house. Braidwood avenue garden. Apply 297 Hunter street. 3d 115 2851

FOR SALE — GOOD SIX-ROOMED brick house. Full plumbing. Hardwood floors, electric fixtures. Large garage. An excellent garden. Three blocks north of C.G.E. Price right. Apply 293 Dalhousie street. 5d-115-2772

FOR SALE— NEW HOUSE, WEST end. (Corner Hunter and Walton streets). Hot water heating, hardwood floors, built-in refrigerator, and modern in every respect. Easy terms of payment. Apply 437 George street. dtf.

Norwood Correspondence

NORWOOD, May 13. — Mothers' Day was very fittingly observed in the Methodist Church on Sunday morning. A programme, suitable for the occasion, was given by members of the Sabbath school and others.

The anniversary services of St. Andrew's Presbyterian Church were held on Sunday last. Large congrega- Bremner, of Cobourg, was the special speaker, and in the morning took for his text, Jeremiah 18:4, which reads as follows: "And the vessel that he made of clay was marred in the hand of the potter; so he made it again, another vessel, as seemed good to the potter to make it."

A solo, "Nobody Knows But Mother," was rendered by Mrs. Harold McClure, was very much appreciated. In the evening, Mr. H. Bertrand and Mr. J. Alf. Finlay sang a duet, which was well received.

Instead of the usual anniversary supper, a special offering was taken and was very generously responded to.

Through the thoughtfulness of the Young Women's Auxiliary of St. Andrew's Presbyterian Church, nearly every person was enabled to wear a carnation in memory of the mothers who have passed to the Great Beyond, and in honor of those now living. The young women secured a large number of the flowers and were busy all day Saturday disposing of them.

Personals

Miss Ida Kirkness, of Toronto, spent the week-end at the home of Mr. and Mrs. John Marks, Hastings Road.

Mr. and Mrs. James Paget and Miss Helen McNeely, of Trent River, were Sunday guests of Mr. and Mrs. John Weir.

Mr. and Mrs. Cuthbertson and Mrs. Annie Anderson, of Havelock, attended the anniversary service in the Presbyterian Church on Sunday morning.

Mr. Perrin Rork spent Sunday in Cobourg.

Mrs. C. Adams spent Saturday in Peterborough.

Mr. and Mrs. F. J. Squire and Mr. J. Squire, of Havelock, were guests of Mr. and Mrs. W. C. Harrison on Sunday.

Miss M. Carter was in Peterborough on Saturday.

Mr. Harry Puffer, of Lindsay, spent Sunday with his parents, Mr. and Mrs. I. Puffer.

Mrs. B. W. Squire was in Peterboro' on Saturday to see her sister, Miss O. Stephenson.

Mr. Ronald Jack, of Havelock, was in the village on Sunday.

Mr. and Mrs. G. Lonsborough spent Sunday in Warsaw.

Miss Gray, of Peterborough, spent the week-end in the village with her sister, Miss Mildred Gray.

Mrs. W. R. Howson and Mrs. Wellington Burgess were in Peterborough on Saturday.

Miss McFarlane, of Peterborough, was the guest of Mrs. D. Starke on Sunday.

Mr. R. G. Lawlor, B.A., has purchased a new car.

Mr. Mather, of Peterborough, spent Sunday with his sister, Mrs. David Starke.

The local lodge I.O.O.F. held their annual decoration day on Sunday when the graves of the departed brethren were decorated.

KNELT BEFORE FAST TRAIN.

Widow's Suicide Described at Coroner's Inquest in Pittsburg.

PITTSBURG, May 14.—Mrs. Jadwiga Synowski, widow and mother of five children, knelt on the ties between the rails, bowed her head as a fast train approached and thus met death, it was testified, at the inquest conducted by Coroner W. G. McGregor. J. H. Phillips, fireman on the train, said he was looking from the cab window on March 21 as his train neared Walker's Mill. The woman, he said, laid aside a basket she was carrying, got on her knees facing the on-rushing train and was killed. The brakes were applied, but it was too late to save her.

The jury returned a verdict of suicide.

Mrs. Synowski had been despondent since her husband was killed in a mill accident two years ago.

WORK WANTED

WANTED — GARDEN PLOUGHING Apply A. Allen 'Phone 1907W. 3d 116 2882

WANTED

CONTRACTOR — DIGGING SEWER connection, plug sewer, waterworks connection from the street line to house, All kinds of cement work, walls, sidewalks, cellars, cement floors at reasonable prices. Apply 404 Dublin street. 6d 118 2824

GENTLEMAN REQUIRES HOME with good family. Full board. State inclusive terms. Apply Examiner for address. 3d 117 2894

WANTED — CANOE OR SKIFF, State length, finish, age and lowest cash price, Box 2891 Examiner. 14 16 2891

WANTED — TO BUY — ON EASY terms. Modern 6-roomed house, west end preferred, Box 2854, Examiner. 3d 116 2854

WANTED — GOOD WOMAN FOR washing and ironing every week. Apply 491 Homewood avenue. 3d 116 2865

WANTED — TO BUY OR CORRESpond with owner of a milk route. Box 2873 Examiner. 3d 116 2873

WANTED—CANOE IN GOOD CONDItion. 'Phone 1297J. 3d 115 2834

WANTED — RAGS, BONES, OLD stoves, copper, brass, zinc, rubber, auto tires, wood ashes. Will send a man and clean your cellar or ash house, free of charge. Address Stevens, 364 Mark street, or 'phone 2083. 26d 2066

WANTED TO RENT—SMALL HOUSE north of Central Park. Conveniences. 'Phone 1710W. 3d 115 2799

JUNK! JUNK!

Highest cash prices paid for all kinds of junk. Gather up all your old Rags, Rubbers, Paper, Iron and Metals, and 'phone us. We will call anywhere in the city.

Coal Orders Taken Now.

A. LOW & CO.,
264 Simcoe Street.
'Phone 697. - - N. & Hol. 1027

TENDERS FOR ROOFING

Sealed Tenders indorsed "Tender for Roofing" and addressed to the undersigned will be received at this office up to 5 o'clock p.m. on Thursday May 15th., 1924, for repairing the roofs of Nos. 1 and 5 Hunter street east. Specifications may be seen at this office. The lowest or any tender not necessarily accepted.

S. R. ARMSTRONG,
City Clerk.
3d 8 10 13 1898

MINERS ENTOMBED SINCE SATURDAY WERE RESCUED

GILMAN, Col., May 14.—(Canadian Press).—The five miners entombed since Saturday afternoon in Black Iron Mine of the Empire Zinc Company, near here, were rescued late last night when a drift was driven through the virgin granite to the slope in which the men were confined.

SPECIAL TRAIN SERVICE, TORONTO TO OWEN SOUND

Account General Assembly of the Presbyterian Church in Canada.

For the convenience of delegates attending the above conference, the Canadian National Railways are operating special train from Toronto to Owen Sound on Wednesday, June 4th, leaving Union Station at 12.30 p.m. standard time, arriving Owen Sound 5.45 p.m.

Accommodation of the very best has been arranged for the comfort and convenienc of the delegates. Train will have standard Canadian National Railway equipment — high-class vestibule coaches, dining and parlor cars. Full particulars from any Canadian National Ticket Agent.

COOK UNCOVERED

Cook onions and vegetables uncovered and their odor will be less noticeable.

HOME BARGAINS

$7,000.00 — Red Brick House, hardwood floors throughout, balcony, laundry tubs; cash $1,000, balance at 6 per cent.
$2,100.00 — Frame House, $200.00 cash; balance in rent.
$3,500.00—Brick and Stucco Bungalow; model home.
$1,700.00 — Frame House. This can be secured with small payment.
$2,000.00 — Frame House, with barn and hen house, both in excellent condition. Good entrance for driveway.
A Good Assortment of Houses at all prices in every section of the City.

J. A. JEFFRIES
294 Stewart Street. 'Phone 1669J

Used Cars

We have some quality **Used Cars** of the later models on hand at present.

If you are thinking of a Car look these over and price them.

We are offering Exceptional Buys just now.

J. E. A. FITZGERALD
Cor. Brock and Aylmer Sts.
Dealer in Durant and Star Cars.
4d-118-1991

Real Estate

6-Roomed Brick House, complete plumbing. Sherbrooke Street W.

A lovely home, built for the owner's own use, 7-rooms brick, township taxes, light and good well water, situation as good as if in the city. Double windows and shutters, stable.

Store, 144 Hunter Street, 3 Storeys, with plumbing on each flat.

No. 5 Dennistoun Avenue, complete, with oak floors.

All these Properties will be sold for Cash or Terms.

W. G. HOWDEN
406 GEORGE STREET.
'Phone 319W
6d-117-1936

FOR SALE

Brick, 8 rooms and attic finished, hardwood floors, fire place and mantle up and down, sun room, double brick garage. Engleburn avenue. $7,000.
Brick, 7 rooms, all modern, hardwood floors, garage. $3,800.
Brick, 6 rooms, 3-piece bath, lights and gas. $300 down, easy terms.$2,800.
First mortage on good house $2,800 will turn on small house around $3,000. Fairly central. What have yout got.
Brick, 6 rooms, front and back stairs, hardwood floors, mantle and fire place, attic finished, built in refrigerator, laundry tubs, large lot, west side, new house Immediate possession. Good terms. $6,000.
Dodge car, 1920, new tires, like new. A real bargain. $600.

M. STOREY 190 Charlotte St. Phone 1623J

H. B. TAYLOR & SON
Phone 209

COAL

CEMENT, VITRIFIED PIPE, FLUE LININGS

Aylmer & Wolfe Sts.

Peterborough Fuel & Transfer Co. Ltd
KELLY BROS., Proprietors.
134 Aylmer St.

D. & H. Anthracite.

Egg	$15.50	Per Ton
Nut	$16.00	" "
Stove	$16.00	" "
Pea	$13.00	" "
Try our Solvay Coke	$12.50	" "
Pocahontas Smokeless	$14.00	" "
Cannel	$16.00	" "

Phone 270 or 362
26d-131

It Pays to Advertise.

HILL, WEDDELL & HILLS
General Insurance Agency
ESTABLISHED 188[illegible]
Phone 14 124 Hunter Street West

DAVIS-THOMPSON COMPANY, LIMITED
Insurance and General Agency
433 GEORGE ST. PHONE 40

4% INTEREST, compounded Half-Yearly, Paid on Deposits

One Dollar opens an account. Special facilities afforded Depositors for the convenient transaction of their business, and accounts are subject to cheque withdrawal.

For Sums of $100 and upwards this Company's Debentures are issued in terms of one to five years.

Bearing INTEREST Half-Yearly at - - - **5%**

435-437 George Street
PETERBOROUGH

$3,800 Dandy six - roomed house, west side, decorated in A-1 shape, oak floors, mantel, three-piece bath, furnace glass porch and garage.
$6,500 10 Acres garden land small orchard and other fruits. Good brick house with furnace, barn and stable. Two blocks from city.
$600 Cottage near Crow's Landing, Stoney Lake. New 1922. Partly furnished.
$2,800 Six roomed brick two piece bath. Park street. $200 down; balance, terms to suit you.
Agents for British and European and Fidelity Phenix Insurance Companies.
$3,800 Brick, all modern with furnace. East City. Snap.
$6,500 Fine brick, modern, furnace, hardwood floors up and down, newly decorated and painted, garage.

H. J. McCANNON
140 Simcoe street.. Phones 46J-772.
Nugent Phone 1693M

FOR SALE

Brick House, 7 rooms, modern, large lot, overlooking Inverlea Park, $5,000.00
Brick House, 7 rooms, modern, large lot with garage, situated in west end Price $4,000.00
Brick House, 6 rooms, partly modern, large lot with garage, situated in the west end, Price $3,000.00
Frame house, 5 rooms, partly modern, large lot, house newly decorated good terms. Price $2,000.00
100 acres of good farm land, well fenced, frame buildings, in good condition, about 4 miles from City, owner would take a property in the city on said farm, good terms. Price $5,500.00
For inspection and particulars of the above snaps, apply

J. T. O'Connell & Co.
'Phones: Office 376; Residence 1359
136 Hunter Street

—WOOD FOR SALE—

Hardwood Slabs, cut short, $6.75 Half Cord
Mixed Wood, cut short, $4.75 Half Cord
Mixed Slabs, cut short, $4.75 Load
Mill Edgings, cut short, $3.00 Load
Good Tea Coal at Cut Prices.

DINSDALE'S
191½ Charlotte Street Phone 153
18d-119

WE wish to announce that we have again reduced the price of coal. Best grade PER TON

Anthracite at $16.00
Hillman Coal 13.75
Best Grade Coke........ 13.75

Order next winter's supply
Prompt service.
ALL COAL SCREENED

HILLMAN COAL CO.
AGENT:
Cooney & Jopling
Office: 239 Charlotte Street.
Phone 360. tf

CHINA PAINTING
Mrs. Langley McCarthy Teaches Biscoffs' New and Beautiful Work in CHINA PAINTING

THE GUMPS—A LOVE LETTER

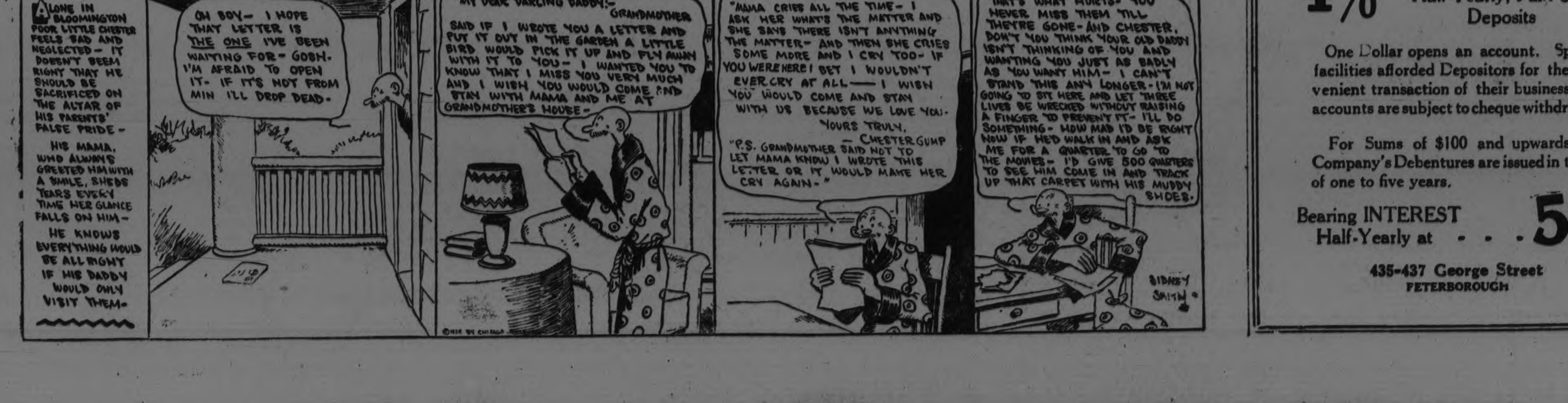

COAL TENDERS WERE AWARDED

Property Committee of Campbellford Board of Education Had Meeting

CAMPBELLFORD, May 14. — The Property Committee of the Board of Education, composed of J. L. Hoover, chairman, and Trustees Jeffs, Hall, Stephens, and Cock, met last night to open tenders for the year's supply of fuel for the High and Public Schools. All four dealers submitted tenders as follows, the quantities of each kind of fuel required being 100 tons of select lump, 5 tons of stove coal, 100 tons of pea coal, and 5 cords of dry edgings.

P. J. Kelly—$8.50 for select lump, $15.50 for stove, $11.50 for pea coal, and $5.00 a cord for wood.

H. M. Fowlds & Son—$9.00 for select lump, $15.50 for stove, $12.25 for pea coal, and $6.00 a cord for edgings.

A. C. Connor—$8.65 for select lump, $15.00 for stove, $11.95 for pea coal.

M. Mulhearn—$8.80 select lump, $15.50 for stove, and $12.55 for pea coal.

Messrs. Mulhearn and Connor put in no tender for edgings.

Leaving the wood out of the calculation so as to make a comparison of the different offers, Mr. Kelly's tender amounted to $2,077.50, Mr. Connor's to $2,135, Messrs. Fowlds' to $2,236, and Mr. Mulhearn's to $2,212.50. Mr. Kelly's tender was $158.50 lower than that of Messrs. Fowlds', $57.50 below Mr. Connor's, and $135 lower than Mr. Mulhearn's.

On the motion of Trustees Stephens and Cock, Mr. Kelly's tender was accepted, the coal to be delivered before 12th July. Each load is to be weighed on the market scales.

Trustee Stephens, who is a member of the Agricultural Society, offered on behalf of that organisation to purchase some of the old school seats, these to be placed on the Fair grounds for the benefit of visitors.

This matter will be disposed of later.

Visits Home Town.

R. Y. Leslie, who was a resident of Campbellford 35 years ago, visited old friends here yesterday. He is now postmaster, express agent, and general merchant at Presqu'ile Point.

Rabbits Survive.

Albert Stephens, of Percy Township, who lost several head of valuable cattle from some mysterious disease, which is being investigated by experts of the Live Stock and Veterinary Departments, has received another report from the Ontario Agricultural College at Guelph.

Samples of the sweet clover on which Mr. Stephens' cattle had been fed were sent to the latter institution, where it was fed to rabbits as an experiment. The Guelph authorities state that the rabbits have all survived the test, but their blood has thinned considerably during the treatment.

PEPALL HAS BEEN ARRESTED IN U.S.

Charge of Illegal Entry Laid Against Man Named in Canadian Warrant

LOS ANGELES, Calif., May 14. —(Canadian Press.)—Andrew Pepall, Glass Company president of Toronto, was arrested at his Hollywood home by Federal immigration agents late yesterday and lodged in the county jail on a charge of illegal entry into the United States.

Although Pepall was named in a warrant issued on Canada several weeks ago against the Provincial officer accused of conspiring to defraud the Ontario government, agents said his arrest here was not in connection with the Canadian transaction.

Pepall declared last night he could not understand how the illegal entry charge could be brought against him, but would furnish $1,000 bail to-day.

TEMPERANCE PEOPLE SLEEP SAYS HEARST

TORONTO, May 14.—(Canadian Press.)— What did the Christian temperance people of the province do when they got the Ontario Temperance Act? asked Sir William Hearst, former Premier, in an address last night in the Men's Association of Sherbourne street Methodist church. They went to sleep, and they're asleep to-day," he declared. There is great danger of them losing all they have."

How many of those present, he went on, had studied the benefits of the act?

Sir William said that the great duty of Christian men in the church was to go out in the world and give more men active leadership than before. The way to do that was by organiztions such as he was addressing.

Christian men in the country were not making themselves felt as they ought to do, he said. Their feelings and ideals were not reflected in the legislatures.

ALFRED CUDDY IN LINE FOR BIG JOB

TORONTO, May 14.—(Canadian Press.)— The biggest police position in Canada—that of chief of the C.P.R. service, paying a salary of $11,000 with use of an official car —will be filled on July 1 and the appointment may go to Alfred Cuddy, deputy commissioner of Ontario police. The position was formerly held by the late Chief Chamberlain, whose death took place about five months ago.

As a special officer chosen by the Ontario government to assist in probing bond scandals, he has been very much in the public eye of late.

Several members of the Toronto police department entitled to retire on pension, have been spoken of, including Deputy Chief L. R. Geddes, as successor to Deputy Cuddy, should he take the C.P.R. position, but there is a growing feeling against appointment of officers already in receipt of pensions from any other public office.

TORONTO BOY WAS KILLED BY A CAR

TORONTO, May 14.—(Canadian Press)—George Brooks aged 7, Currie avenue was run over and killed by an automobile late yesterday afternoon on Coxwell avenue north of Gerrard street. William Brown, Rushbrook avenue, driver of the automobile, was arrested by detectives Winters and Clarke, charged with manslaughter. The Brooks boy with three others was playing on Coxwell avenue, they started to run from west to east side of Coxwell avenue when they saw a northbound car. Two of boys stopped, then, police state suddenly started to run again. Brown thought he ould speed up car and avoid striking any of the children but was unable to drive clear of the Brooks child.

CAMPBELLFORD AND DISTRICT

Funeral of Dr. John Macoun Was Largely Attended--Personal Mention.

CAMPBELFORD, May 14. — Dr. John Macoun, who died on Sunday, after a short illness, was buried on Tuesday afternoon in the English church cemetery, Rev. G. C. Clarke, B.A., Rector of Christ's church, conducted the service.

Among the mourners were six nephews of the late Dr. Macoun, standing in line at the head of the casket, according to their ages.

Three of them were sons of Mr. and Mrs. Charles Macoun of Seymour, and the other three sons of Mr. and Mrs. Locke of Seymour.

The bearers were Messrs. F. W. Wood, J. P. Archer, J. A. Stewart, G. A. Payne, D. J. Lynch and C. L. Owen.

The flowers were many and very beautiful. A beautiful pillow was sent by a brother and sister, Mr. Charles Macoun and Mrs. Locke.

Dr. Macoun's familiar figure will be missed on the streets and his neighbors and friends will miss his genial smile and conversation. Much sympathy is felt for Mrs. Macoun in her loss of a loving and kind husband.

Mrs. Macoun's two brothers, Mr. Alfred Senior, of Toronto, and Mr. Albert Senior of New York were at the funeral.

LIBERAL M'CREA OPPOSES BUDGET

OTTAWA, May 14 (Canadian Press). — Another Liberal, F. N. McCrea, of Sherbrooke, yesterday declared his opposition to the Budget. He compared the present situation with that of the children of Israel called to make bricks without straw, for, in his opinion, the Budget was going to take away protection from industry, while at the same time increasing the burden.

He spoke of Mr. Fielding's statement of last year: "That we might consider tariff as permanent or as lasting for some time with some slight changes." And then of this thing of Gerrymandering it as has been done this year.

The worst thing that could happen to the Government, he added, would be its defeat on the Budget, but that "would be very much better than to ruin the country."

Mr. McCrea urged the revision of railway wages and renewed attacks he has made before on the international unions and Civil Service hours.

"International labour," he declared, "will be pretty nearly the death knell of this country if we keep on."

He charged that civil servants worked five and a half hours a day, and "didn't work half of that time."

Civil Service was very much overmanned and very much underworked. There was no reason in the world why the Government should not say to the Civil Service as to everybody else, "We want a reasonable day's work for a reasonable day's pay."

Previously Dr. Preston, Conservative, of North Lanark, described the present administration as the "most profligate and extravagant Government in the English-speaking world."

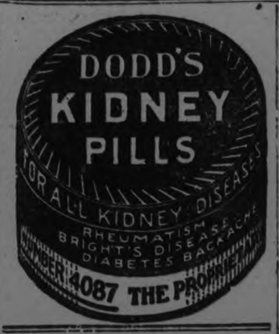

NO ONE FISHED FOR CITY CASH FOR HOME BANK

Maguire, Church and Others Deny Point Blank the Statement That Richardson Asked Deposit of Toronto Funds in Home Bank

DID NOT KNOW MAN

WASHINGTON, May 14.—(Canadian Press). — Ex-Mayor C. A. Maguire, who is here as a witness before the House Rivers and Harbors Committee, was shown last evening a brief telegraphic summary of the testimony of Former Controller Fred. H. Richardson at Osgoode Hall, in which Richardson was reported as saying that he had approached Mr. Maguire and asked the latter to bring about a deposit of Toronto city funds with the Home Bank. Mr. Maguire announced that upon his return to Toronto at the last of this week he would give out a full and complete statement covering all charges. "I never, in any manner, shape or form, used my influence to have deposits of city funds made in the Home Bank. Nor did Mr. Richardson ever approach me on that subject or influence or attempt to influence me in that regard," he declared.

Church Not Approached.

When Ex-Mayor T. L. Church was interviewed last night in Ottawa and asked specifically whether he had ever been approached by ex-Mayor Maguire, ex-Controller Richardson or any finance commissioner in respect of city of Toronto deposits, his reply was an emphatic "No, never."

"In the whole time I was Mayor," continued Mr. Church, "I never knew what the deposits were, nor where they were made." Mr. Church repeated time and again that on no occasion had he been approached, officially or unofficially, by any one whatsoever with regard to the allocation among the banks of the civic funds.

No Influence Used.

So far as the finance department of the City of Toronto is concerned, neither ex-Mayor Maguire nor any one else used any influence to secure city deposits in the Home Bank, says a despatch from Toronto today. Covering completely the 1920 and 1922 period mentioned by Fred. H. Richardson in his evidence before the inquiry yesterday, Thomas Bradshaw, former commissioner of Finance, and George H. Ross, the present commissioner, made the above unqualified statement last evening. "At no time during my tenure of office did any one approach me with a view to influencing city deposits," declared Mr. Bradshaw, questioned as to the evidence given by F. H. Richardson. Mr. Bradshaw declared that he was not concerned in any way. "I am not even acquainted with Richardson," he said.

Richardson on Stand.

Nervously at first, but gaining confidence as the examination proceeded, Frederick H. Richardson related yesterday afternoon before the official referee, Charles Garrow, K.C., at Osgoode Hall, the history of the special commissions, totalling $13,500, made to him by the Home Bank between March 29, 1921, and July 7, 1923, to influence city deposits in the bank. The examination was held at the instigation of the liquidator of the Home Bank, and was conducted by A. W. Anglin, K.C. At the close of two and a half hours' questioning the examination was adjourned, so that the liquidator might examine Mr. Richardson's bank books.

In brief, Mr. Richardson's evidence was that, consequent upon the request made in 1920 by Col. J. Cooper Mason, general manager of the Home Bank, he agreed to exert his influence with the view to obtaining a greater share of the City of Toronto's deposits for the Home Bank than had hitherto been the case. For his services, if successful, he was to receive a monthly commission of 1 per cent. upon the average monthly deposits to the credit of the City of Toronto. In fulfilment of this agreement he paid a number of visits to the City Hall in the late summer of 1920 and the early part of 1921, where, in each case, he says, he interviewed Controller Alfred Maguire urging that a bank with headquarters in the city should receive better treatment in the matter of deposits, and suggesting that the city's business should be divided more equally among the banks. In each instance Mr. Richardson stated, Controller Maguire promised to advise such an adjustment.

A FREAK OF NATURE

MILTON, May 14. — (Canadian Press).—Dr. J. E. Cross, V. S. of Esquesing Township came across one of the strangest freaks of nature yesterday that he has ever found in all his thirty-five years practice. A mare belonging to T. French of the Eighth Line, gave birth to a colt having two perfect heads and necks attached to one body. Freak died shortly after its birth.

RULERS OF CANADA

(Continued from page 1.)

Mr. Bancroft. The demand for the completion of the Hudson Bay Rail way was caused because of excessive transportation costs. The construction of this road must be continued until it was completed. It could not be abandoned when 332 miles were finished and cut 90 miles unfinished. In the west it was felt that the opposition to the completion of the rail way came from interests who feared that it would prove a serious competitor.

The Dumping Clause

He concluded with a sharp criticism of the Government's attitude to the dumping clause. The removal at the beginning of the session of the five per cent. differential in this clause, that is in the spread allowed between the market value at point of origin and the invoice price of goods imported into Canada, had given rise he said, to serious doubt as to the genuineness of the tariff reductions later introduced in the Budget. It was estimated that the removal of this saving clause in the dumping regulations really had the effect of giving industry higher protection than ever, more than neutralizing any reductions in tariff so far made. True, the Minister of Customs had announced a few days ago the abolition, for an indefinite period, of this suspension. But there was apparently nothing to prevent the Minister from suspending the five per cent. differential again "after the Budget vote has been taken" without even consulting his colleagues.

He was not satisfied with the Minister's announcement. The Government should give absolute assurance that this differential would be permanently restored. "On the Government's attitude to this question," concluded Mr. Bancroft, "my vote on the Budget will depend."

Need Immigrants

F. N. McCrea (Liberal, Sherbrooke) said the only relief from the problems facing this country would be to increase the population and attract capital. In order to get immigrants there must be employment. All immigrants could not be put on the land; some must go to the industries. These industries must be sustained. Speaking as a manufacturer of long experience Mr. McCrea declared himself a moderate protectionist.

The fact that the Government bond issues had been taken up quickly by Canadians indicated that the people had money and also that they were not prepared to invest capital in industries when it was uncertain what the Government would do in the matter of tariff. The tariff reductions had been referred to as only one step, "God knows how far the next step may be." The changes in tariff were merely a transference of taxation from one element in the population to another.

Railway Wages

But Mr. McCrea emphasized the point that the management of the Canadian Pacific and Canadian National Railways were practically powerless as far as wages, hours of labor, etc., were concerned. These were dictated by international labor organizations who could call a strike if the railways refused to pay their wage scales. He gave two examples of employees acting as operators and agents at stations on the Canadian National Railways, the first of whom had drawn $186 for twelve days' work, and the second $314 for fifteen days' work. In the latter case the agent had charged for two week's holidays, in addition to fifteen days which he had actually worked. He asked the western farmers if they were satisfied to contribute to the payment of such excessive wages when they had to work long hours for what they were able to get.

Fears Tariff Reduction

It would not be long before the "whispers of death" were justified said Mr. McCrea if the present tendency in tariff reduction continued. Canada had too great resources to be ruined altogether. It could survive until saner councils prevailed. "But we need sane Government part of the time," he remarked. He did not believe with the Minister of Interior that this Budget spelled the death knell of protection. Those who now supported it would see the error of their ways before they had done too much damage. But if the Minister (Hon. Chas. Stewart) wanted to sound the death knell of some Canadian industries and prevent the acquirement of new industries he would probably get his wish by the means employed in this Budget. If the Government was sincere in their assertion that this was their way of helping the country they must be far astray. They were "jerrymandering the Budget." Some supporters of the Budget had said this was the first step in tariff reduction. "If this is only a step, God knows how long the jump will be next time," he commented.

Country Before Party

There were worse things, he said, than defeating a Government. Better do that than ruin the country.

Much of the revenue raised by excessive taxation in Canada nowadays went to paying wages of Government employees who worked five and a half hours a day "and didn't work half that time," he said.

There had been much talk of retrenchment, but not much retrenchment.

Returning again to the question of railway employees' wages Mr. McCrea said that it was time to tell the United States' labor leaders Canada would run its own industry and affairs. When a man could take a train from Ottawa to Montreal in three hours and get a day's pay or make the round trip and got more than two days' pay, it was time for Canadians to demand a more even distribution of money earned. He was not opposed to Canadian labor unions. The international, however, threatened to sound the death knell of Canada.

W. F. MacLean's Address.

W. F. MacLean (Conservative, South York) congratulated Mr. McCrea for his honesty and courage. He thought it was time for Canada to make an effort to get back to pre-war conditions. Pre-war rates of postage, of passenger, freight and express rates were desirable. These things could not be achieved all at once, but some step should be taken in that general direction. It would have a great influence on the country generally and do much to restore confidence.

Mr. MacLean called the attention of the House to the political revolution now in process by the substitution of group government for the old two-party system. The group system had been recognized to such an extent that a minority in the House of Commons dictated the tariff policy of the Government.

New National Policy.

Mr. MacLean laid down certain principles upon which he thought the new national policy should be based. There should be a fiscal policy which would enable Canadian workers to obtain employment. There should be public support of public ownership. He advocated a national system of banking with provision for re-discount and he favored the construction of the St. Lawrence Canal system.

Mr. MacLean quoted the ballad of Young Lochinvar and drew a parallel between the story told in that poem and the relationship of the Prime Minister and the Progressive leader. Mr. Forke was the young Lochinvar who had come out of the west, run off with the Prime Minister and collaborated with Mr. King in arranging the Budget proposals now before the House. He warned members in all parts of the House that the group system of Govrnment had come to stay and that in future the Government would be carried on by negotiation between parties rather than by straight part, majorities.

Electrify Railways.

Mr. MacLean advocated the electrification of Canadian railways and as many industries as possible. Except in Saskatchewan and Alberta, there was plenty of hydro-electric power waiting development. Such enterprises as Ontario's could be set up all over Canada. It would be a paying investment, would meantime give employment to many people, and eventually would supply power at cost. He deplored the "Mount Royal hook-worm" which had got into the Canadian Pacific Railway and the Ontario Hydro-Electric system and retarded progress towards the electrification of the railways in the east.

He was skeptical of the assertion that had been made that the platforms of the Liberal and Progressive parties were identical. If this was so, why have two organizations? There would be agreements and disagreements and meantime Canada's interests were endangered by political opportunism. National unity under such a platform as he had sketched was necessary.

INFANTS DELIGHT TOILET SOAP

MUD pies and merry outdoor games! Let the children play to heart's content. Washing will restore their soft complexions. A pure soap with a delicate fragrance will make the change complete.

All the family use it

JAZZ EMBROIDERY

Jazz embroidery is featured on sport and day costume. It is done with hay colored wools in darned stitch, making futuristic designs on scarf ends and pockets and hats.

We Cordially Invite You to Attend an

ALABASTINE DEMONSTRATION

AT OUR STORE

Thursday, Friday and Saturday

May 15th, 16th and 17th

Easy to Mix---Easy to Apply

All you need is a brush and a pail of cold water. It mixes readily and spreads evenly without leaving brush marks. It is economical—costs one-third as much as paper, and one-fifth as much as paint. When you decorate save money by using

CHURCH'S COLD WATER **Alabastine**

One cost is sufficient to give a rich, beautiful tint.

FREE:—"Alabastine Color Plan Book" showing 20 combinations of Alabastine tints with stencil decorations, also the "Alabastine Stencil Catalog."

If you have walls to decorate, do not fail to attend this demonstration.

PETERBORO HARDWARE CO., Limited

Added Comfort for Your Home

Dominion Linoleum Rugs offer boundless possibilities for home comfort and economy. They put an end to laborious beating and sweeping, because their firm, smooth surface is non-absorbent and offers no hiding place for dust or germs. An occasional mopping is all the attention they require. Their beauty, too, adds a delightful touch of brightness.

Dominion Linoleum Rugs

lie flat and smooth without tacking. The wide range of sizes, designs and colorings permits you to choose a suitable rug for any room. A Dominion Linoleum Rug will give you years and years of satisfactory service. And low price is a happy feature of every purchase.

Dominion Linoleum by the Yard

is ideal when the whole floor is to be covered. It comes in widths sufficient to take care of any ordinary room, without crack or seam. Like Dominion Linoleum Rugs, it offers a pleasing range of patterns and colorings and is extremely sanitary and durable. Visit your furniture store now and see for yourself the degree of added comfort and economy Dominion Linoleum and Dominion Linoleum Rugs can bring to your home.

Send us your name and address and we will mail you an attractive rug folder in four colors. Address Dominion Oilcloth & Linoleum Company, Limited, Montreal

This label is on the face of all genuine Dominion Linoleum and Dominion Linoleum Rugs. Look also for the strong, long-fibre burlap back. They are your guides to long wear and lasting satisfaction.

The Evening Examiner

PHONES—Editorial 1601. Business Office, 1600. Private Branch Exchange to all Departments.

The Examiner is a member of the Audit Bureau of Circulation.

The Daily Examiner, published every lawful evening, by The Peterborough Examiner, Limited. Office, 415 George street. $6.00 per year, delivered in city; out-of-town subscribers, by mail, $4.80 a year.

The Weekly Examiner, published every Thursday. Subscription price $1.50 a year.

U. S. REPRESENTATIVES.

Special U. S. Representatives—W. H. Stockwell, 629 People's Gas Building, Chicago, Ill.

New York—Chas. F. Miller, 225 Fifth Avenue.

Advertising Rates on application.

R. M. GLOVER, Managing Director.

WEDNESDAY, MAY 14, 1924.

PROTECT THE TREES.

The Women's Patriotic League of Ashburnham having saved the Armour's Hill site for the citizens of Peterborough for park purposes and having commenced the beautifying of the property by the planting of hundreds of young trees, it becomes the duty of the people to see that these efforts are given a fair chance to succeed.

The first essential is that the trees which have been planted shall be protected from vandalism.

Parents should impress the value of these trees upon their children and make them understand that they must not be interfered with.

Unfortunately, perhaps it will be necessary in some cases for parents themselves to be taught to protect these growing trees which, if given a chance, will in a few years be the crowning glory of one of Peterborough's prettiest parks.

An incident of Sunday last illustrates the point. A father and mother, accompanied by a youngster, took a stroll over the property, and the child knocked down half a dozen of the young trees, unrebuked by his parents, who seemed to imagine that their offspring was accomplishing a very clever feat in his wanton destruction.

If there are many such parents in the city the chances of the hundreds of trees on the Armour Hill Park ever reaching maturity are of the slightest.

However, the Examiner is sure that the majority of citizens will readily recognize the desirability of doing everything in their power to protect these trees and of instructing children along the same lines.

COSTLY IMMIGRANTS.

There are varying opinions as to Canada's need of more immigration.

The Labour leaders, for example, are unanimous in opposing the bringing in of more citizens to add to the unemployment in the cities until the wheels of industry begin to hum at top speed again.

On the other hand, such authorities as President Beatty of the Canadian Pacific Railway declare that hundreds of thousands of new people are needed in this country.

It is doubtful, however, whether the most enthusiastic advocates of larger immigration consider that the need is great enough to justify Canada in paying the price for immigrants represented by the cost to this country of assisting in financing the operations of the Canada Colonization Association.

This organization, launched amid general plaudits as likely to produce wonderful results in the way of a tide of immigrants into this country, was successful during the last fiscal year in bringing exactly thirty-five settlers to Canada.

For that showing the Government contributed $100,000 last year.

Moreover, the Canadian National Railway and the Canadian Pacific Railway each made a donation of $50,000.

Two hundred thousand for 35 new citizens—some of whom are doubtless by this time in the United States and lost to Canada—puts immigration in the luxury class.

This country whould go bankrupt if an attempt were made to bring in a million settlers at that price.

STREET PROBLEMS.

Ald. Fife's statement to the Board of Works that Peterborough is a big enough city to have the City Council decide what streets should be watered or oiled without waiting for petitions from the citizens seems to be reasonable.

The programme of these activities should be drafted by the Board of Works, the members of which should be in a position to know which streets most require oiling.

The idea that one thoroughfare badly in need of such treatment should be left unoiled just because there is no petition for the work, while another street is oiled on petition when the need may not be so great, is not businesslike.

There is a Board of Works department with a City Engineer and staff.

That department should be able to advise the members of the Board of Works Committee each spring as to the streets most in need of oiling, and the programme for the summer should be framed in accordance with that advice.

Another good suggestion acted upon at Tuesday's meeting was that originated by Ald. E. M. Turner in reference to the constant tearing up of paved streets, which requires all companies or persons intending to break the surface of a paved thoroughfare to obtain a permit from the City Engineer.

It was a surprise to find no such permission has been insisted upon in the past, and that outside of the gas company, which has asked for a permit, the custom has been for anybody who would to break the surface for any purpose to do so without worrying at all about notifying the City Engineer.

The new regulation will put a check upon this practice, and will give a chance to insist upon the pavement being left in good shape when the work is completed.

RELIEF FOR WAR WIDOWS.

One of the important recommendations made by the Ralston Commission in its third report just tabled in the House of Commons is that dealing with pensions to widowed mothers of Canadian soldiers.

Hitherto a distinction has always been made between widowed mothers who were actually supported by their sons at the time of enlistment and those who have since the death of their sons become dependent and would, in the Pension Board's opinion, have been supported by their sons had the latter lived.

The commission thinks that the same principle should apply in both cases, and the public will probably agree with that finding.

The mother who by reason of the death of her husband has been left in destitute circumstances and who because her son was killed in the war is deprived of the support she would have received from him in the ordinary course of events, is exactly on the same footing as the other widow whose son was supporting her when he heard and answered the call to arms.

In both cases the death of the son has left the mothers in a dependent condition; and Canadians generally are willing that the country for which these boys died should see that the widowed mothers are taken care of for the rest of their lives.

The commission's stand is based on justice and common sense and should prevail.

FRANCE'S RESTORATION.

If it is true, as in morals it certainly should be, that God helps those who help themselves, France has established a claim upon Divine assistance which should stand her in good stead, says Barron's Weekly. Take a single instance in her reconstruction work in the devastated regions. During the year 1923 the coal mines in the departments of Nord and Pas-de-Calais attained 72 per cent. of the output of 1913, the year preceding the war. Remember that destruction by the Germans had been wilful and complete. Everyone of the coal mines of the north was out of business on the day of the Armistice. Flooding was wickedly added to other wilful destruction, and 30,000,000,000 cubic feet of water had to be pumped out. This task is about 85 per cent. completed. Of the 200 coal pits 145 have now been repaired. Mining there is all more or less deep level and no less than 1900 miles of levels had to be re-established. Some of them were not worth reopening, but about one-half, including the best paying seams of coal, have been rendered accessible. Almost all of the local railroads serving the mines have been restored, and 800 miles had been destroyed.

Remember that France, whatever criticism we may offer about her financing, has done this practically out of her own resources. Germany is only beginning to realize that she must pay the bill. Reconstruction is not yet complete, but French industry has worked wonders. Some things can never be restored. Most of the war-damaged land is back in cultivation, but on 280,000 acres the expense of clearing would be much greater than the value of the land. Nevertheless 3,400,000 acres, approximately, have been leveled, and this area is now under cultivation. As for restocking the farms, in spite of the wonderful effort that has been made, a restoration to pre-war conditions would require that more than one-half of the cows, horses, donkeys and mules, more than two-thirds of the sheep and goats and at least half of the pigs should be replaced. It is helpful to know that practically all of the factories have been rebuilt where they would not have gone out of business anyway. The showing is nothing like so good so far as dwellings and farm houses are concerned, but these are sufficient to accommodate the replaced population, which was 4,690,000 before the war and is 4,250,000 now.

This is warmly commended to those rather cheap statesmen who are demanding that France should pay us our pound of flesh, presumably suspending further reparations to do so. It would almost seem as if we had politicians in the business of making this country look as cheap as themselves.

BECAUSE IT WILL HELP CANADA.

Retaliation is a dangerous weapon in international diplomacy. Like revenge in personal relationships, it is apt to rebound on those who draw its shafts from the quiver. Retaliation breeds retaliation until the value and balance of the weapon employed is lost sight of in the interest taken in the motive. General Ross in the House of Commons recently urged the adoption of some perfectly sound and sane policies, but he based their acceptance on the ground that since Canada was suffering certain inconveniences, injuries and even indignities, the best way the Dominion could show her peevishness or contempt for such policies was by retaliation.

Canada is naturally angered at the utter disregard of our natural rights which the authorities responsible for diversion of the waters of the Chicago drainage canal display. Men of the Dominion get hot under the collar to think that in spite of the protests of their own Government this diversion continues and is causing material loss to our shippers amounting to hundreds of thousands of dollars every year. Neither do we like the damaging features of the new American tariff.

General Ross suggests that we should use as a weapon the exportation of some of Canada's raw products to compel the United States to come to terms—the weapon of retaliation.

The Star has for a long time fought strenuously for an export tax, if not for powers of complete embargo, in the matter of her raw products, her pulpwood, her minerals, especially her nickel and asbestos, and other resources. We believe that the export tax or the embargo should be imposed for exactly the same reason that the United States fixes her duties, because it would be to her advantage. The export of millions of tons of pulpwood month by month and year by year, which deprives the Canadian manufacturers of an opportunity of exporting the finished product, is an injustice to this country.

For months past a Pulpwood Commission has been sitting at various centres throughout the Dominion and by the activities of secretarics, organizers and a well paid staff, they have been enabled to drum up a sufficient number of witnesses, few of them with expert knowledge of their subject, which they could just as easily have obtained at one tithe of the cost by turning to the manuscripts and publications of the Ottawa library. The Commission has cost the Government many thousands of dollars already and so far has accomplished just what it might be expected to achieve—nothing. Half a dozen experts in the pulp industry, such as Mr. Barnjum, could have given facts and figures, letter and verse, for all the arguments that are worth engrossing on the minutes and have told the Commissioners that unless something is done to check the outflow of our natural resources it will not be many years before the Dominion is importing the same product at a price fixed by a country which prides itself on setting commercial advantage above sentiment.

The arguments of General Ross seem sound, but they are based upon an unstable foundation. Retaliation would lead to retaliation; and an embargo on hard coal during the depth of winter, or the prohibition of the entry of many essentials in our key industries might not always serve our book.

An embargo for pulpwood by all means, but not on the grounds of retaliation. Two wrongs will never make a right and export injunctions would not stop the leakage of the Chicago drainage canal.—Montreal Star.

EDITORIAL NOTES AND COMMENT.

Canada's climate has variety at least. While Ontario people compain of too much rain, drought in British Columbia is causing dangerous forest fires.

The Community Musical Festival on Friday night is a genuine community function and should be supported as such.

WISE AND OTHERWISE

Practically all Budapest newspaners have suspended publication, so what will picnic parties use for wrapping lunches?

Hartwood Golf Club of Hartwood, N.Y., was destroyed by fire, so maybe four members sleeping there went around the course in nothing.

When they want a divorce in Cochin China, they break two chopsticks, but in America they break furniture and heads.

The annual honey crop of the United States is about 250,000,000 pounds, which certainly is sweet of the bees.

In New York, a girl of 17 had two husbands, while some girls twice this child's age can't even get one.

SOME HELPS.

Skin of human palm is 75 times as thick as the eyelid, so why keep your hands in your pockets?

VACATION NOTES.

Since some astronomers claim the moon has no air or water, it is no place for an automoble trip.

BOOZE NEWS.

The happiest ones are those who are busiest, so this may be why the bootleggers are grinning.

GARDEN HINTS.

Plants grow fastest early in the morning, so you might buy your onions an alarm clock.

SEA NEWS.

A whale's skin is two feet thick in some places, so no whale should mind a spanking wind.

DIVORCE.

In Chicago, a man claims his wife bit him, but then he may have been treating her like a dog.

CUSSING NEWS.

A telephone girl who can't cuss has a very poor memory.

SPRING NEWS.

Eating more lemons keeps you from feeling like one.

AUTO HELPS.

Judge an automobile by its hood, and you may be hoodwinked.

HEALTH HINT.

One thing you can do best on an empty stomach is eat.

RADIO PROGRAMS

WEDNESDAY, MAY 14.

WEAF, NEW YORK—492

8.00 p.m.—"The Brain and its Function," by Dr. Gardner Murphy.
8.20 p.m.—"You and Your Bank," by Bill Barnhard.
8.30 p.m.—Augusta Hickok, soprano.
8.45 p.m.—Alberta Kanishima, violin
9.00 p.m.—Chiclet Orchestra.
10.00-11.00 p.m.—Russian music.

WOR, NEWARK—405

8.00-9.00 p.m. — Talk by Sigmund Spaeth; Phillip Gordon, piano.
9.00 p.m. — Christopher Meehan, tenor.
9.30 p.m.—S. S. President Roosevelt Orchestra.
9.50 p.m.—Talk with Claire Windsor
10.00 p.m. — Christopher Meehan, tenor.
10.15-11.00 p.m.—B.P.O.E. concert.

WAAM, NEWARK—263

7.00-11.15 p.m. — Vocal and instrumental solos; talks; orchestra.

WBZ SPRINGFIELD, MASS—337

7.30 p.m.—Bedtime story.
7.40 p.m.—Worcester Academy Glee Club.
8.40 p.m.—Church Conference program.
10.55 p.m.—Time signals.
11.00 p.m.—Church Conference summary.

WNAC, BOSTON, MASS—278

7.35 p.m.—Talk by E. L. Greene.
8.00 p.m.—Concert program.

WGI, MEDFORD, MASS—360

7.00 p.m.—Big Brother Club meeting; messages to Camp Fire Girls.
7.30 p.m. — Health Talk; Salvation Army concert; popular songs; weather reports; time signals.

WOO, PHILADELPHIA—509

7.30 p.m.—Havana Casino Orchestra, sport results; police reports.
8.15 p.m.—Readings; music.
8.45 p.m.—Address.
9.00 p.m. Orchestra; vocal solos.
10.55 p.m.—Time signals; weather.

WIP, PHILADELPHIA—509

1.00 p.m.—Tea Room Orchestra.
1.30 p.m.—Weather report.
3.00 p.m.—Musical program.
6.00 p.m.—Weather forecast; dance music; baseball scores.
6.45 p.m.—Stock and market reports.
7.00 p.m.—Bedtime stories; roll-calls.

WDAR, PHILADELPHIA—395

7.30 p.m.—Dream Daddy.

WPAR, STATE COLLEGE, PA.—283

5.00-9.00 p.m.—Orchestra; lectures.

WJAR, PROVIDENCE—360

7.15 p.m.—Novelty program.

WGR, BUFFALO—319

8.45-11.30 p.m.—Readings; playlet; vocal and instrumental music; talk.

KDKA, PITTSBURGH—326

7.00 p.m.—Baseball scores; music.
7.30 p.m.—Bedtime story.
7.45 p.m.—News.
8.00 p.m.—Baseball scores; news.
8.15 p.m.—American Pen Women program.
8.40 p.m.—Stock and market reports.
9.00 p.m.—Concert program.
10.55 p.m.—Time signals; weather forecast; baseball scores.

WCAE, PITTSBURGH—462

8.30 p.m.—South Hills Quintet.

CKCH, OTTAWA—435

8.00 p.m.— Vocal and instrumental solos; orchestra; address.

WCX, DETROIT—517

9.30 p.m.—Musical program.

WWJ, DETROIT—516

8.00 p.m.—Detroit News Orchestra; Joseph Mounsey, baritone.

WHAS, LOUISVILLE—400.

9.30-11.00 p.m.—Hawaiian music; vocal solos; reading; news; time announced at 11 p.m.

WGN, CHICAGO—370

5.00-11.30 p.m.—Vocal and instrumental solos; Lampe's Orchestra.

WDAP, CHICAGO—389

5.00-2.00 p.m.—Dance orchestra.

WMAQ, CHICAGO—448

8.30 p.m.—Northwestern University lecture.
9.10 p.m.— La Salle Orchestra.
10.15 p.m.—Chicago Harmony Chorus

WOC, DAVENPORT, IOWA—484

7.20 p.m.—Sandman's visit.
7.50 p.m.—Weather forecast; sport news.
9.00 p.m.—Organ recital; male quartet; instrumental solos.

CATTLE, GRAIN AND PRODUCE

Peterboro—Toronto—Montreal—Winnipeg

RETAIL.

Fruit.

Bananas, 30-50c doz.; California oranges, 25-70c; blood oranges, 25c doz.; grape fruit, 2 to 6 for 25c; lemons, 30-40c per doz.; appies, 25-90c peck; Malaga grapes, 30c lb.; pineapples, 25-40c each; strawberries, 25-30c pint; cranberries, 20-25c qt.; dates, 13-20c lb.; Fard dates, 30c lb.; figs, 15-50c lb.; canteloupe, 40c.

Vegetables.

Potatoes, 35c pk., $1.80 to $2.50 bag; new potatoes, 90c peck, 25c meas.; beets, 60c pk.; new beets, 20c bunch; carrots, 50-60c pk.; new carrots, 15c bunch; turnips, 23-25c pk.; parsnips, 50-60c pk.; new parsnips 60c pk.; cooking onions, 3 lb. for 25c; Spanish onions, 3 lbs. for 25c; green onions, 5-10c bunch; Bermuda onions, 15c lb.; new cabbage, 3 for 25c; cauliflower, 30-50c; artichokes, 25c each; leaf lettuce, 5c; Hamilton leaf lettuce, 15-20c; head lettuce, 20-25c; endive, 10-20c; celery, 20-25c; parsley, 5c; watercress, 5c; cucumbers, 25-40c; tomatoes, imported, 25c lb.; Florida peppers, 10-15c each; radishes, 10c bunch; horseradish, 2 bunches 25c; spinach, 20c lb; mushrooms, $1.25 lb.; rhubarb, 10c bunch; Lima beans 2 lbs. 25c; dried beans, 10c lb.; dried peas, 13c lb.; string beans, 25c qt.; asparagus, 15c bunch.

Nuts.

Walnuts, 25c-30c lb.; Brazil nuts, 25-30c lb.; chestnuts, 30-35c lb.; almonds, 25c lb.; shelled almonds, 40-80c lb.; cocoanuts, 10-15c each.

Dairy Products.

Butter, creamery, 30-33c lb.; dairy, 30c lb.; baking, 30c lb.; lard, 16-21c lb.; shortening, 15-20c lb. Cheese—New, 25c lb; old, 40c lb. Eggs, 23c dozen.

Honey.

Comb, dark and light, 20-25c; mixed, 59c for 5 lbs.; clover, 5 and 10 lbs., 69c and $1.35.

Fish.

Salmon, red, 20-25c lb.; pink, 20c; salmon trout, 24c; salmon smacks, 35c; white fish, 20-22c; halibut, 35c; smelts, 15-35c; plaice, 2 lbs. 20c; haddies, 18-20c; boneless, 25c; fillets, 25c; kippered herring, 20c; salt herring, 45-75c doz; sea herring, 10c lb.; fresh herring, 3 lbs. 25c; fillet mackerel, 2 lbs. 35c; ciscoes, 25c lb.; boned cod, 20c lb.; oysters, $1.50 qt.

Meats.

Beef, 8-30c lb.; veal, 10-28c lamb, 15-30c; mutton, 10-25c lb.; pork, 15-35c.; bacon, 28-40c; sausage, 18-20c lb.; chicken, 28-30c lb.

Flour.

Flour, half bbl. $3.35-$4.25; pastry flour, 24-lb. bag, 73-90c.

WHOLESALE.

Grain.

Fall and Marquis wheat, $1-$1.10 bushel; oats, 44-55c; rye, 65-75c; barley, 65-70c; alsike, $4-$5; alfalfa, $13 bush.; buckwheat, 75c; peas, $1-$1.25; red clover, $5-$10; sweet clover, $5-$5.50.

Hay, Bran, Etc.

Hay, loose, $14-$15; baled, $17-$18; baled straw, $9-$12; bran $28-$30 ton; shorts, $33 ton.

Hogs.

Live hogs, thick, smooth, $7.75 cwt; select graded, $8.50; dressed, head on, $11.75; head off, $12.75.

Hides and Wool.

Hides: Cow, 6c lb.; horse, $2-$2.50 each; calf skins, 12c; sheep and lamb skins, $1-$1.75 each; shearlings, 20-25c each; Wool, 23c and 28c a lb.

TORONTO LIVESTOCK

TORONTO, May 14. — One choice bunch of butchers came in yesterday for which $8.50 a cwt. was wanted. These cost $8.00 in the country and will average less than 1,100 pounds each. The feeder and stocker trade is not too brisk, but Quinn & Hisey sold a load of feeders to go back to the country at $7.50 a cwt., but these were around 1,300 pounds each. Light 70-pound stocker heifers sold at 4 1-2 cents a pound, and for a load of Western feeders not averaging 900 pounds each $5.75 a cwt. was refused. Two loads of light feeders sold at 5 1-4 cents and 5 1-2 cents.

Top price for odd lots of steers was $8.00 a cwt. For shipping heifers 7 1-4 to 7 3-4 cents was paid, and a choice heifer cow cost $8.00 a cwt. Butcher cows were in strong demand with choice ones up to 6 1-2 cents and good cows 5 1-2 to 5 3-4 cents. Bulls were also firm, and an extra good butcher's bull brought 6 cents. Other good bulls were 5 to to 7 1-2 cents.

5 1-4 cents. Best butcher's heifers 5 1-4 cents. Best butcher's heifers and steers handyweight sold at 7 1-4

At Monday's drop of 50 cents a cwt. calves were quite steady yesterday. There were not many outstanding calves and these sold at 10 1-2 cents. Large bunches of medium to good calves sold at 8 1-2 cents and common ones around 5 cents.

In the sheep and lambs the former are somewhat easier and choice sheep are selling at 9 cents a pound. Spring lambs are steady, with keen competition for prime fat lambs at and over 70 pounds. These bring up to $17.00 each, but light unfinished ones are $9.00 to $12.00 each. Wooled 1923 lambs are going at 15 to 16 cents a pound.

With over 2,000 hogs on sale the prices were no better than on Monday, and the packers' bid of $7.00 a cwt. f.o.b. stands.

Current Quotations.

Choice heavy ex steers	$8.25 8.50
Good heavy ex. steers	7.50 7.85
Choice export heifers	7.35 7.50
Choice export cows	5.75 6.50
Choice short keeps	7.00 7.50
Baby beeves	7.00 9.00
Choice medium weight	7.50 8.00
Choice handy weight	7.25 7.50
Good handy weight	6.65 7.00
Medium butchers	6.15 6.30
Common light butchers	5.25 5.75
Choice 950-1100 feeders	6.25 6.75
Fair good light feeders	5.25 6.00
Choice fat cows	6.00 6.50
Good butcher's cows	5.50 5.75
Medium cows	4.50 4.75
Common cows	3.50 4.00
Canners and cutters	1.50 3.00
Good choice but. bulls	5.00 6.00
Good fair butcher bulls	4.25 4.75
Bologna bulls	3.00 3.75
Choice milchers and springers	85.00 110.00
Medium milchers and springers	50.00 65.00
Common	30.00 45.00
Choice spring lambs	15.00 16.00
Medium to good spring lambs	12.00 14.00
Choice yearling lambs	15.00 16.00
Yearlings med. to good	13.00 14.00
Yearlings, common	11.00 12.00
Yearlings, cull	9.00 10.00
Yearling Sheep choice	11.00 12.00
Good to choice sheep	9.00 .....
Heavy sheep and bucks	6.00 7.00
Culls	3.00 4.00
Good to choice calves	10.00 11.00
Medium calves	8.00 9.00
Common calves	4.50 6.00
Hogs f.o.b. thick smooth	7.00 7.25
Do. fed and watered	7.50 7.75
Off cars, short run	7.95 8.15
Do. long run	7.90 8.15

EGG MARKETS.

OTTAWA, May 14 (Canadian Press). — The market is unchanged, with receipts reported in some sections as increasing, while other say they are lighter. Country shippers report a much keener demand, and are paying extras 24, firsts 21, seconds 16, and making sales extras 29, firsts 27 in export cases and seconds 20 in used cases f.o.b. shipping point.

Toronto firm and unchanged. Retailing specials 35, extras 32, firsts 29 to 30, seconds 25. Dealers offering for extras 26, firsts 21 1-2 f.o.b. Winnipeg, export cases.

Montreal market is firm, with receipts heavy. The excellent quality of eggs arriving has increased consumption. Retailing specials 37, extras 36, firsts 34.

Ottawa receipts are heavy with prices firm. Retailing specials 38 to 40, extras 33 to 35, firsts 28 to 32, seconds 25.

Manitoba market continues firm, cobbing extras 25, firsts 23, seconds 20 cents.

MONTREAL PRODUCE.

MONTREAL, May 14 (Canadian Press). — Trade in carlots of oats on spot was reported quiet yesterday. A fair business is passing in flour. There was no improvement in the millfeed demand. The tone of the rolled oats market was steady. A fair business is passing in baled hay. High grades eggs were marked up 1 cent per dozen, but the tone of the market for seconds was easy. The tone of the potato market remains firm. There is a steady improvement in the butter market. There is some demand for cheese.

STERLING RATES.

MONTREAL, May 14 (Canadian Press). — Sterling exchange rates were quoted here yesterday:

Demand 4.4413
Cables 4.4450

CHICAGO GRAIN.

CHICAGO, May 14 (Canadian Press). — Enlarged estimates of European import requirements did much yestrday to bring about higher prices for wheat. The market here closed firm, 1-2c to 3-4c net higher, May $1.04 5-8 to $1.04 3-4, and July $1.06 1-8 to 1-4 to $1.06 1-4, with corn 5-8c to 1c up; oats at 1-8c to 1-4c advances; and provisions ranging from a shade decline to 15c gain.

CHICAGO LIVE STOCK.

CHICAGO, May 14 (Canadian Press). — Cattle, receipts 7,000; beef steers and yearlings, strong to 15c higher; yearlings and medium grade light steers showing most advance; top matured steers at noon $11.15; few above $10.50; bulk fed steers, $8.00 to $10.00; some thin fleshed plain qualities light yearlings downward to $7.50 and below; Montana hay feds to dealers, $7.75 to $8.10; stockers and feeders active; firm; better grades fat she stock and desirable heifers all weights, strong to 25 cents up; bulls, 10c to 15c higher; vealers, 25c to 50c higher; packers taking numerous lots good to choice handyweights calves upward to $10.00; bulk, $9.25 to $10.00; outsiders buying fairly liberal upward to $11.00 and above.

Hogs, receipts 22,000; opened moderately active, strong to 5cents higher, quality considered. Closed slow, early advance lost; bulk good and choice 250 to 325 pound butchers, $7.25 to $7.35; top, $7.60; bulk better grades 160 to 225 pound weight, $7.15 to $7.30; bulk desirable 140 to 150 pound average, $6.75 to $7.10; bulk packing sows, $6.65 to $6.80; killing pigs unchanged; bulk good and choice strong weights, $6.00 to $6.25; estimated holdover, 16,000.

Sheep, receipts 12,000; fat lambs steady; sheep weak; clipped supply mostly lacking high finish; bulk, $14.00 to $14.80; top, $15.00; wooled lambs, $17.00 to $17.25; Navajos, $16.00; spring lambs, 17.50; small supply fat clipped ewes, $8.00 to $8.35.

A Thought

DRIFTERS AND STICKERS.

The average man holds a job eleven months, and then takes a crack at some other job.

In about forty per cent. of such cases the drifter goes into something entirely new and something he knows little or nothing about.

He bluffs his way into the new job and then has to spend so much time four-flushing to hold the job that he finds it impossible to get down and learn his duties thoroughly.

About twenty per cent. of all men hold their jobs longer than a year.

Is it a wonder that there are so many failures?

—The Shield.

KING LIKES SPURS.

LONDON, May 14.—The King's regulations have been amended to provide that spurs shall be worn with full dress and service dress by all general officers, staff and mounted officers.

Genuine BAYER ASPIRIN

Say "Bayer Aspirin"

INSIST! Unless you see the "Bayer Cross" on tablets you are not getting the genuine Bayer Aspirin proved safe by millions and prescribed by physicians for 24 years.

Safe — Accept only a Bayer package

which contains proven directions

Handy "Bayer" boxes of 12 tablets
Also bottles of 24 and 100—Druggists

Aspirin is the trade mark (registered in Canada) of Bayer Manufacture of Monoaceticacidester of Salicylicacid

HAD YOUR SPINACH YET?

BOSTON, May 14.—The lowly spinach, served as a side dish and scorned by many as "grass," is now found to be one of the most valuable foods known to science. Prof. W. M. Bunker of Massachusetts Institute of Technology has proved its value. Fed to white rats, its effect was conclusive. One rat made a startling growth immediately after being put on a spinach diet, while another, denied it, was stunted.

HIS SLUGGISH LIVER MADE HIM FEEL DROWSY AND TIRED ALL THE TIME

When your liver becomes sluggish and inactive your whole health suffers, and the only way you can get back to feeling right is to make your liver right.

This you can do by the use of Milburn's Laxa-Liver Pills as they will stimulate the sluggish liver clean away all waste and poisonous matter from the system, and prevent, as well as relieve, all complications arising from a liver that has become inactive.

Mr. E. Hazel East Florenceville, N.B., writes: —"I had been troubled with my liver and felt drowsy and tired all the time, and was unable to do my work with any comfort. I took your Milburn's Laxa-Liver Pills and to-day I am a different man, and would not be without them in the house."

Milburn's Laxa-Liver Pills are 25c a vial at all dealers or mailed direct on receipt of price by The T. Milburn Co., Limited, Toronto, Ont.

INDIANS PREFER RED.

WASHINGTON, May 14. — The red man's fondness for gaudy colors has long been known, but it has remained for Dr. T. R. Garth of the University of Denver to ascertain their color preferences. Full blood Indians were found to prefer red to all other colors; then blue, violet, yellow and white in the order named. White men preferred blue, then green and then red.

FAMILY LIKES TOWN.

EPPING, England, May 14.—The family of G. Hummerston, who recently died here, has lived in Epping for more than 300 years.

Sun Varnishes for beautiful Home Interiors

SUN VARNISH furnishes a brilliant permanent lustre on all interior woodwork—except floors. Hot soapy water will not mar its beauty. Particularly good for door fronts and porch ceilings because durable enough to resist the ravages of the weather.

SUN FLOOR VARNISH gives lasting beauty to hardwood floors. Its satiny finish removes defacements and discolorations. It will never crack, chip or show heel marks Leaking radiators or rain driving through a window cannot injure a floor where Sun Floor Varnish is used.

A visit to our store will be the first step towards real success in the varnishing job you have in view. We have a complete stock of Sun Varnishes and are ready to help you in every possible way.

McClennan Hardware
232 Charlotte St. - Phone 16
Peterborough

MADE IN CANADA BY THE MAKERS OF THE FAMOUS "ELEPHANT" BRAND GENUINE WHITE LEAD

26

ENO's for Constipation, Indigestion, Heartburn, Nervousness, Impure Blood, Depression, Failing Appetite, Liver Disorders, Sleeplessness, Rheumatic Conditions.

For all Digestive Ailments

CONSTIPATION, irregular action, indigestion, loss of appetite, palpitation, sourness of the stomach, heartburn, flatulence, or discomfort after meals, are all signs of a faulty digestion. A teaspoonful or more of ENO's "Fruit Salt" taken in a glass of cold or slightly warm water tones up the entire system and brings relief in a perfectly natural manner. Every Druggist in Canada sells ENO's.

Sales Representatives for North America
Harold F. Ritchie & Co. Ltd., Toronto

ENO'S FRUIT SALT

837

NEWS LAKEFIELD AND IN DISTRICT

Special Services in the Churches on Sunday Last.

LAKEFIELD, May 13.—Mother's Day was celebrated in the Baptist, Methodist and the Presbyterian Churches on Sunday, and was marked not only by special music and sermons but also by the wearing of flowers, red and white, honoring mothers both living and dead.

In the Baptist Church on Sunday morning the women were in charge of the service, the choir being composed of mothers. The sermon which was given by the pastor, Rev. Thos. L. White, was on Eve — the first mother. The church was prettily decorated and the attendance was large.

In the Methodist Church, Rev. C. S. Reddick gave a sermon on the advantages and responsibilities of mothers, which was appropriate to the day. There was a ladies' choir.

Rev. P. L. Jull preached in the Presbyterian Church on "Our Lord and His Mother and the Beauty of Their Life Together," the text being: "Blessed art thou among women." The mother of our Lord shared with other mothers the glory and the grief of motherhood, and the life of this pattern mother should be an inspiration to other women to be better women and better mothers. The choir rendered an anthem appropriate to the occasion, Miss Kidd taking the solo parts.

On the third Sunday after Easter (May 11th) Rev. Walter Cox, continuing to preach on the Easter message, spoke of five crosses which had had the effect of changing the history of the world. First there is the Cross of Calvary, on which the Saviour of the World gave His life a ransom for many and which stands for all time as the symbol of Christianity. Then the Cross of Constantine, which appeared in the sky at a critical moment in battle, with the message, "In this sign conquer." Constantine's troops were victorious, and he and many others became converts and established Christianity in the great Roman Empire, which comprised a large part of the known world. Then third, the Cross of Canterbury, marking the exact spot when St. Augustine and his fourteen monks landed in England. It was a critical moment in British history: the King was pagan but the good Queen Bertha was Christian, and was almost in despair when St. Augustine arrived and revived the spark of Christianity in the island, converting the King and his followers. This is important in its effect in the world as the British Church has sent missionaries to all parts of the world. Then there is the Crusaders' Cross, borne by those devout soldiers whose souls revolted at the idea of the Holy Land being overrun by the Infidels and Turks, and who went bravely forth to fight and die for this cause. The Crusaders' Cross has been adopted as the motto of the Red Cross Society, which has done such a wonderful work — the blood-stained cross of sacrifice. Then there is Charing Cross, which is one of the thirteen crosses erected by King Edward I. to mark the resting places of the body of his queen, Eleanora the Good, from Lincolnshire, where she died, to Westminster, where her body was interred. Only three of these are standing to this day, and one in the heart of London. Charing Cross was passed by practically all the troops going and coming to the front in the Great War. The wayside crosses of France and Belgium had a wonderful effect on the soldiers in the war, being a constant reminder of the sacrifice of Christ. There is no more fitting memorial to the dead than the erection of the wayside cross, the symbol of Christ.

CONSERVATIVE

(Continued from page 1.)

many workers in the automobile industry as recent exaggerated accounts would have people believe—some of these estimates fixing the number as a million men in the British motor industry, which last year produced only 62,000 cars. The largest plant in the country, according to Mr. Snowden, has a payroll of only 4,952 employees."

The Chancellor scorned the idea that reduced prices had anything to do with protection. He declared that Henry Ford was in the main responsible for the reductions which had taken place, and pointed out that in 1913, before the duties were instituted, Great Britain exported 8,829 cars, as compared with 3,041 last year, and imported 14,228 as compared with 30,025 last year.

He admitted that removal of the tariff was bound to cause dislocation, but asserted that when the watered capital was removed from the trade and it was put on a sound basis, it would not need protection.

Pledged to Country.

"We have decided to repeal these duties," continued the Chancellor, "in the first place because we are honor bound to do so; we are bound to honor the pledges we gave the country; the Government will stand or fall by this resolution— we shall not fall."

Neither Mr. Asquith, the Liberal leader, nor ex-Premier Lloyd George uttered a word during the debate. William M. Pringle did most of the talking for the Liberals, and Austen Chamberlain aided Mr. Baldwin's opposition oratory about the working man and his job.

William Graham, Central Division, of Edinburgh, wound up the debate for the Government. He said that only 25,000 men were employed on cars affected by the duties, and only a portion of them would be affected by the repeal of the duties. The dislocation would be temporary only, and what the Government was doing would lead to industrial efficiency.

Something Wrong.

"If the British motor car trade cannot compete with the United States trade," he said, "there is something very seriously wrong with it."

Premier MacDonald, was not in the House for the debate or the vote; he spent most of the day in helping to entertain the Rumanian King and Queen, and the remainder of it in making a speech to women voters.

Blow to Canada.

Referring to the effect on Canadian exports Mr. Baldwin pointed out that Canada had benefitted by the preference given her under the duties. There had been increased production of Canadan cars largely aided by United States capital put in the country to get the benefit of preference. The advantage of that was the tendency to populate one of the largest o. the Dominions and give opportunities to British workers who wanted to emigrate to the Dominion instead of going abroad. There was nothing so full of ill-omen for the future as that the stream of Britain's skilled men should go to the United States where in the process of generations they must lose their feeling for their country. He feared that abolition of the duties would deal a blow to Canada's trade and, coupled with the government's action in regard to certain imperial conference resolutions, make the Dominions less responsive to any idea of reciprocity.

NEW INDUSTRY IN LAKEFIELD

By-Law In Support of the Brass Foundry Will Be Submitted to the Ratepayers.

LAKEFIELD, May 14.—At the regular meeting of the Municipal Council held on Monday evening it was decided to submit a by-law to the ratepayers regarding the question of the Brass Foundry Co., which is desirous of locating in the village. The company have secured an option on a lot north of the Lakefield House proptrty on Queen street The matter has been carefully looked into and prospects are bright at present for another industry to locate in Lakefield.

Baseball Meeting

On Monday evening, a meeting was held to organize a soft ball team it was decided to call the team, St. John's Church Bantams. The following officers were eelcted:

Patron—Rev. Walter Cox.
President—C.C. Stenner.
Captain,— Roger Stenner.
Vice Captain—Harding Stuart.
Members—Westall Adamson, Roger Wannamaker, Gerald Kennedy, Bobbie Stenner, Willie Adamson, Stanley Diver, Wilbert Diver, Hector Edwards and George Stenner.

The team will practice at 6.30 every Monday evening and are open to receive a challenge from any other Bantam team.

A.Y.P.A. Meeting

At a regular meeting of the A.Y.P.A. on Monday evening it was decided to organize a Tennis Club for the coming season. Arrangements will be made at the next meeting held May 26th for the meeting of the Local Council to be held here on June 5th. Also at the next meeting of ficers will be elected for the coming year. The treasurer presented her report which was very satisfactory as a small balance is left on andh. Rev. W. Cox thanked the members for their co-operation in making the Blossom Time Fete so successful.

A Linen Shower

On Saturday afternoon last a reception and linen shower was given in the nurse's residence at the Nicholl's Hospital wor Miss Frieda McIlmoyl, who was a member of the 1923 graduating class, and who is a bride of this month. The young ladies decorated the motor car in which Miss McIlmoyl was returning home with white ribbons which caused rather a sensation in the village.

Mesdames J. C. Smith, F. S. Brown, H. J. Stuart, and W. M. Graham attended St. Paul's choir concert, Peterboro, on Monday evening.

Saskatoon Frost Caused No Damage

SASKATOON, Sask., May 14.—Although there was nine degress of frost registered at Saskatchewan University on Sunday night, no reports of damage even to garden vegetables have been reported. Prof. Manly Champlin, of the Field Husbandry Department at the University said he was puzzled that no dam age had been caused. Some thermometers here registered 12 degrees of frost.

The Government of Switzerland has built a sun school high in the Alps for ailing children.

IN MILLBROOK AND DISTRICT

Special Services Held in the Churches on Sunday

MILLBROOK, May 13. — Special "Mother's Day" services were held in Grace Presbyterian Church on Sunday morning and at the Sunday School session in the afternoon. The hymns chosen were appropriate to the subject of motherhood, and the solo, "Jesus is our Shepherd," contributed by Mrs. H. Walker, of Janetville, was much appreciated.

The pastor, Rev. G. S. Gervan, spoke from John 19, 25: "Now there stood by the cross of Jesus his mother," developing his theme along lines suitable to communion Sunday, and giving special prominence as well to the fact that, through all the ages, mothers have been "standing by" with wise counsel, loving forbearance and patience, and supreme self-sacrifice in the problems and difficulties of childhood, home and during national crises.

A large number of communicants remained for the Sacrament of the Lord's Supper which followed the morning service.

The attendance at the Sunday School session was most encouraging, the "Mother's Day" program being followed throughout. Readings by Laird Bothwell and Anna Hawthorne, and a chorus, "O Happy Home," by Jean and Edna Gervan, Ruth Thorndyke, Vanita Ingram, and Margaret Armstrong, were particularly enjoyed. Gordon Armstrong and Miss Kathleen Lancashire, who were also to have assisted with readings and solo, were both unavoidably absent.

Mrs. L. S. Clarry, who has the distinction of being one of the oldest mothers of the congregation, had a seat on the platform in the afternoon and one of the special features of the service was the presentation to her of a beautiful bouquet of flowers. Mrs. Clarry, by special request, led in one of the responsive readings, and at the close of the school received congratulatory greetings from many warm friends.

The concluding hymn was, "When mothers of Salem their children brought to Jesus."

Methodist Church.

"Mother's Day" received special special reference in the Methodist Church on Sunday at the morning service, and the theme was continued at the Sunday School session in the afternoon.

The pastor, Rev. S. T. Tucker, read for his lesson Luke 2, 40 to 52, and the choir sang, "O Holy Shrine of Motherhood," with duets by Mrs. G. W. Sayles and Mrs. F. P. Johnston, and Mrs. Sayles and Mr. W. H. Coombe.

Mr. Tucker's subject was, "The Place of Mothers in Civilization," pointing out that the home is the unit of society, not the individual as was emphasized in previous years, and the world to-day is drifting away from recognizing the value of the home in its influence upon the individual life and upon the national welfare. Woman's place in the State is one of the problems of the day. The tendency in civilization has always been away from God's plan, emphasizing the masculine traits of war, conquest, exploitation, failure to observe the rights of weaker and smaller peoples. God's plan has included peace, the conservation of human life, the recognition of the rights of others, patience, forgiveness, long suffering, salvation, and these are the traits of motherhood.

To-day the civilized world is confronting the problem of maintaining peace, and lessening the danger of war in settling the differences between nations. The influence of the mothers is seen in this attitude, for who knows better than they what war entails? Pain, sorrow, evil, finds its way back to the mothers every time, and who but the mothers can best suggest that ideal legislation in matters of education, the protection of womanhood and childhood, and the abolition of the great evils of the industrial world, which prepares the way for human welfare and uplift?

Mothers are the keenest moral sentinels of the nation, and the noblest servants in its spiritual progress. Civilization finds its greatest factor in home and motherhood. The church would be helpless without the mothers and the civilization that supplants home with State institutions is on the way to decline in national vigor and progress.

Doing things for the good of others is the keynote of Christian motherhood, and the home must ever be the fountain head of progress. Combined with Church and State, these three are complimentary forces in developing character.

The superintendent, Mr. W. Fred Fallis, presided at the Sunday School session in the afternoon, when the special "Mother's Day" programme issued by the Ontario Religious Education Council was taken up. An effort had been made through personal invitations given during the week to have all the mothers of the congregation present, many taking their cars, both in village and country, and driving them to the church and home again.

Rev. J. Wilks gave the opening invocation, "A Blessing to Mothers," and also delivered an address appropriate to the occasion, offering the "Good wishes of the school to the mothers present and to mothers everywhere," and emphasizing the fact that "everyone born of woman ought to think and speak well of the relation, do homage to the station, and be grateful for the gratuitous, abundant and loving attentions of a mother."

Marshal Fallis recited "My Mother," Jean Burnham "Mother Mine," and Mrs. B. R. Raper led in one of the responsive readings. "Home, Sweet Home" was sung at the request of Miss Hetherington's class, and Mrs. P. Stinson gave the concluding recitation, 'The Mother.'

There were nearly two hundred present, and the offering was unusually generous.

Nearly half the potential water power of the world is in tropical Africa.

CHARM
CLEANS EVERYTHING
One Teaspoonful in the dishpan makes the dishes and glassware bright and glistening
2 for 25c at all Good Grocers

NEW COTTAGES GOING UP IN CHEMONG PARK

An Interesting Budget of News From Bridgenorth, Chemong Park and the District--At the Fox Farm

BRIDGENORTH, May 14.—Mr. J. K. Hughes has great faith in Chemong Park as he is building a new cottage between George Hutchinsons and J. M. Brooks. This is the third cottage which he has built. Mr. Thomas McColl and Garner Nicholls have charge of the carpenter work and are rushing it along. It will soon be ready for the parties.

Peter Gettas Back

Peter Gettas has arrived and is busy at the pavillion cleaning up and getting it in shape for an early opening.

New Foxes Arrive

Mr. Jack Pattee may be seen any day travelling up and down the Chemong Road making regular calls at the Fox Farm where some 65 young pups are being cared for.

Had A Blow Out.

Mr. Ed. M. Elliott who had charge of a party of road overseers had a blow out in Bridgenorth on Tuesday afternoon. A defective tire was the cause. A hurried call in to the city brought a repair car to the scene.

Had A Bad Fall.

Mrs. Thomas Block who received a bad fall a few days ago while house cleaning is able to sit up. Dr. Max Yelland has been in attendance. Mrs. Block's daughters have been keeping house in the meantime.

Spring Cleaning.

Rev. P. H. Nevilee while cleaning up around his garden at the back of the church last week left a fire burning during the afternoon. In the evening a strong wind fanned it up and it spread towards the gasoline tank which is used for lighting purposes. Had Mr. Wallace Nicholls not arrived just in time with a few pails of water it might of been serious.

Navigation Open.

Navigation opened on Wednesday. The steamer Ajax came through the swing and took on a load of coal at the wharf. Mr. Block had the swing all in readiness and there was no delay. The colored light is out now each night to guide any stray vessels to safety.

A New Wagon.

Mr. Melville McWilliams surprised the people in the village the other morning. In fact they thought one of Mr. G. A. Gillespie's milk wagons had wandered out to Bridgenorth. Mr. McWilliams delivered milk to his customers out of a new covered wagon which is painted cream and striped in black; also lettered "J. McWilliams, Lakeview Dairy." It is very attractive and reflects a great deal of credit to the builder, Mr. Robert Touchburn who conducts a shop in the village.

Fuel Saving.

There are three grades of gasoline sold in Bridgenorth and it seems as if there were as many more, there would still be room for a new one. An automobile owner in the village who was a crank on fuel saving put a new fangled carburetor on his car. It was guaranteed to save 20 per cent on gasoline. Next he added special sparg plugs that were good for another 20 per cent. To save another 20 per cent an intake super lister was put on. Then the crank case was filled with an oil that would add 20 per cent more. Next he installed a patent rear axle good for 20 per cent and finally equipped the old bus with high pressure cases that would bring another economy of 20 per cent. Now that he has a fuel economy of 120 per cent it is necessary for him to stop every 100 miles and drain the gasoline tank to stop it from overflowing

Wharf Building.

Mr. Henry Grovelle can be seen any of these mornings with his punt and scow in tow making his way towards some stone pile where he is engaged building a pier at the park. If any of the cottage owners of the water front are afraid of their lots being washed away Henry has a remedy, build a breakwater.

A Cedar Fence.

Dr. Carmichael of Peterboro has had a cedar fence erected around his cottage at the park, which has cut off a portion of the roadway which has been travelled for a number of years. Motorists will have to drive carefully when making the shap turn.

Cottages For Sale.

A number of cottages are offered for sale in the park and applications for "to rent" seems to be rather slow but perhaps it may be the cold and wet spring which have a tendency to keep people in the city.

At the Cemetery.

The cemetery is not getting the annual spring trim up which has been customary during the past years.

Personals.

Mrs. (Rev.) P. H. Neville had charge of the service in the Methodist Church on Sunday.

Mr. Eli Burstov has installed a telephone in his home.

Mr. Frank Young, formerly of Bridgenorth but at present living in Ennismore has rented Dan Sullivan's house and lot in the village and intends moving in sometime soon.

Purchased Cottage.

Dr. M. Yelland has purchased a cottage in the park and intends spending the summer there.

Mrs. J. D. Tully is occupying her cottage for the past week.

Mr. J. K. Hughes has leased one of his cottages to Mr. A. W. Belleghem for the season. Mr. Belleghem is making some repairs to the verandah before moving in.

Mr. H. J. Boyle is at present in his cottage and has put on new roof also some other repairs which add greatly to the appearance in general.

Mr. A. Blade accompanied by his wife were at the park this week looking over some cottages. Mr. Blade thinks Chemong Park would be an ideal place to spend the summer.

Predicts End of British Liberals

NEW YORK, May 14 (Canadian Press). — Disappearance of the British Liberal Party, owing to the success of the Labourites, is augured in discussions now taking place throughout England, John Barton Payne, chairman of the American Red Cross, said yesterday on arriving on the Majestic from Paris, where he presided at the annual meeting of the League of Red Cross Societies.

"Prime Minister MacDonald has a real hold on the country," Mr. Payne added, "and is meeting the responsibilities of his great office in a strong, forceful manner, while the Budget taxation scheme presented to the House of Commons by Chancellor Snowden has, with the single exception of the so-called McKenna duties, completely disarmed criticism, and has placed the Liberals in a position where they must follow." ....

CENSOR GOWNS.

ATHENS, Greece, May 14.—Fashionable women in Athens are being terrorized by a local organization which terms itself "the Zealots of Christ." The members of this organization have taken a vow to compel modesty in women's dress by force. Women with bare arms or wearing low-necked gowns are often roughly handled and the exposed parts of their persons are smeared with tar.

DOCTORS FOR 224 YEARS.

LONDON, England, May 14. — The death of Dr. William Curtis, 87, in Alton, Hampshire, has snapped the last link of an unbroken chain of family doctors. For 224 years, and through five generations, fathers and sons have practiced as doctors in the same picturesque seventeenth century house.

LIVE IN SAND DUNES.

LOS ANGELES, Calif., May 14.—Ensconced among the sand dunes near the mouth of the Santa Ana River are the homes of three men who have much in common with Robinson Crusoe. Their little houses are set behind a stockade of bamboo. The men claim they have not found in modern cities and towns the best chance for self-realization.

FRUIT TREATMENT HEALS KIDNEYS

Concentrated Fruit Juices Give Astonishing Results

Anyone who has suffered with Weak or Irritated Kidneys—with the accompanying miseries of pain in the back, splitting headaches, swollen hands and feet, rheumatism and constipation—ought to try the Fruit Treatment for their trouble.

To those who use intensified fruit juices—"Fruit-a-tives"—for the first time, it seems almost impossible that the juices of apples, oranges, figs and prunes combined with tonics, could relieve Kidney Trouble.

But a short treatment of "Fruit-a-tives" gives quick relief and the regular use of these intensified fruit juices or "Fruit Liver Tablets" prove their marvellous virtues.

Get "Fruit-a-tives" today and begin the Fruit Treatment. At all dealers; 25c. and 50c. a box; or sent postpaid by Fruit-a-tives Limited, Ottawa, Ont.

A FREAK CALF.

GALT, May 14. — (Canadian Press).—John Tutton, a farmer from Pleasant Grove, in the city yesterday, reported that he had a calf, normal in body, but with freak head, resembling a bulldog from the eyes down. The calf's nose is turned to one side, the lower jaw protrudes, and, coming up to a point of the nose, makes it difficult for the animal to drink.

COOKING RHUBARB

When cooking rhubarb use very ilittle water, since the percentage of water in rhubarb is very high. Permit just enough to kep from burning.

Parke's Mothbane

IS SURE PROTECTION AGAINST MOTH DAMAGE

It mothproofs fabrics and destroys all stages of the moth. Spray it on furs, clothing, rugs, upholstery and all woolen fabrics.

In Cans with Sprayer, $1.00
Refill Cans 50c

BOND'S DRUG STORE
Corner George and Hunter Streets.

ARCHITECTS.

W. & WALTER R. L. BLACKWELL—Architects, Office, Bank of Commerce Buildings, corner of Hunter and Water Streets. Telephones, Office, 1300J; Residence, 1375.

BARRISTERS AND SOLICITORS

GORDON & O'BRIEN — Barristers, Solicitors, Notaries. Money to loan on easy terms. Special attention to Patents and Trade Marks Phone 219. G. N. Gordon, K.C., M.P.; J. A. O'Brien.
Mr. Gordon will be in his office each Saturday, during the Session.

S. T. REID—Barrister, Solicitor, Notary, Office over the Dominion Bank, corner of George and Simcoe streets. Telephone No. 22. Private funds to loan at current rates upon easy terms.

PECK, KERR & McELDERRY, Barristers, Solicitors and Notaries, Office, Water street, Peterboro. Money to loan at the lowest current rates of interest on easy terms of payment. E. A. Peck, P.D, Kerr, V. J. McElderry.

O'CONNELL & CORKERY, Barristers, Solicitors and Notaries. Money to loan at the lowest current rates of interest. Daniel O'Connell, John R. Corkery, Hunter street, two doors west of the Post Office.

DUMBLE & JOHNSTON—Barristers, Solicitors, etc. Office, over the Toronto Savings and Loan Company, George Street. D. W. Dumble, K.C., W. Johnson.

A. E. DIXON—Barrister, Solicitor, etc. Office, Hunter and George streets. Entrance next to Madill's drug store.

HALL & HALL—Barristers, Solicitors and Notaries Public, Hunter street, Peterborough next to St. John's Church. Money to loan at the lowest rates of interest. E. H. D. Hall. Basil D. Hall.

MOORE & WEARING — Barristers and Solicitors, 403 Water street, opposite the Post Office. Money to loan at the lowest current rates of interest. Jos. Wearing, M.A.

S. R. HALL—Barrister, Solicitor, etc. Peterboro, Ont. Office, corner of Hunter and Water streets, over the Canadian Bank of Commerce. Trust Funds to loan on easy terms of payment.

JAMES FORDYCE STRICKLAND—Barrister, Solicitor, Notary Public. Money to loan. 375 Water street, Peterboro. Phone 191.

WILFRID F. HUYCKE, Barrister, Solicitor, Notary Public. 395 Water street Telephone 289.

MEDICAL.

DR. BUCHANAN, F.R.C.S. Edinburgh; M.R.C.S., Eng.; L.R.C.P., London. Eye, Ear, Nose and Throat Specialist. Hours, 9-11, 2-4 p.m., and 7-8 p.m. 'Phone 519. Office, corner Water and Murray streets.

DR. C. C. CRAGG—Eye, Ear, Nose and Throat Specialist. Office 395 Charlotte street, formerly occupied by Dr. Neal. Hours—9-11 a.m., 2-4 p.m., 7-8.30 p.m. Telephone: House 980J, Office 2185.

NOTICE.

DR. C. B. WAITE, M.D., C.M.—Post Graduate London, Eng., 209 Charlotte street. Office hours: 9 to 11 a.m., 2 to 4 p.m., 7 to 8 p.m. 'Phone 244.

MONEY TO LOAN.

We have funds to loan on Real Estate Security at the lowest rates. GORDON & O'BRIEN. Phone 219.

OSTEOPATHY.

DR. WILL A. SETTLE—Osteopathic Physician. Office in Crown Apartments, 124 Hunter street. Corner Water and Hunter streets. 'Phone 649. Office Hours, 9 to 11 a.m., 2 to 5 p.m. and 7 to 9 p.m.

INSURANCE.

FRANK A. BLACK—209 Barrie Bldg., Peterborough, Ont., representing Manufacturers' Life Ins. Co. 'Phone 802. Residence 2320.

A Good Drink and Also—

Aquazone doesn't stop at quenching a thirst. Its store of oxygen and mineral salts is the antidote to tiredness, headache, lassitude and depression. It puts the zest back into life—because it supplies the essentials your system lacks. Unlike other beverages or "pick-me-ups," the more you drink of *Aquazone* the better you feel. Keep a case in the house. Your druggist can get it for you.

On Sale at the Empress Hotel, Hooper's Soda Fountain, Leading Druggists - I. P. Sherin & Son, Lakefield, Wholesale Agents.

AQUAZONE

AQUAZONE CO., LIMITED TORONTO

OXYGEN MINERAL WATER 17

Bon Ami

Cleans windows easily and quickly

Have you tried Bon Ami for cleaning and polishing

Bathtubs, Tiling, Fine Kitchen Utensils, White Woodwork, Aluminium Ware, Brass, Copper and Nickel Ware, Glass Baking Dishes, Windows, Mirrors, Refrigerators, White Shoes, The Hands, Linoleum and Congoleum

Bon Ami takes all the hard work out of cleaning windows!

Simply apply a light lather of Bon Ami with a cloth. Wait until it dries in a fine, white film. Then wipe it off with a dry, soft cloth. Streaks, finger marks and dirt are gone in an instant! The window is so clear you can hardly tell it's there.

Bon Ami never scratches even the most delicate surface—and it never reddens or roughens the hands.

There's nothing like Bon Ami for cleaning and polishing many things about the house. Note the list above.

"Hasn't Scratched Yet"

Cake or Powder whichever you prefer

BON AMI LIMITED, MONTREAL

Made in Canada

INTERNATIONAL AMITY SOUGHT BY MEANS OF YOUTHFUL CONTACTS

Friendship Trips Through Europe By Groups of American Boys.

NEW YORK, May 14.—(Associated Press).—Embarking June 21 on a "friendship trip" through Europe, 20 American boys will constitute the first group of this kind to advance international amity in accordance with a resolution adopted by the League of Nations Assembly. The tour, which will occupy ten weeks, will be under the auspices of the Young Men's Christian Associations of North America.

The boys, ranging in age from 16 to 19 years, are selected on the basis of outstanding leadership qualities. The choice, for the most part, has been in the hands of State and local Y.M.C.A.'s and Hi-Y Clubs, although other groups, including the Grand Council of the Order of DeMolay, Hill School of Pottstown, Pa., and the Brick Presbyterian Church of New York, are sending representatives. The DeMolay Council is choosing its delegate, whose name will be announced early in June, from a group of fifty boys from various chapters whose records show special achievement and a promise of unusual leadership. His expenses will be paid by the order. In nearly all other cases the trip will be financed by the boys' families. Special arrangements have materially reduced the usual cost of such a tour.

Seventeen boys have already been selected. They are Henry J. Harding of Brooklyn, N. Y.; Robert L. Harding, also of Brooklyn, who attends Amherst College and will represent Massachusetts; Harding Mott of Flint, Mich., attending the Hotchkiss School in Lakeville, Conn., who will represent Connecticut; Stuart E. Hockenbury, Harrisburg, Pa.; Howard S. Kennedy, 2nd, Troy, N. Y.; James Edward Rice, Jr., Trumansburg, N. Y.; Will S. Mitchell, Jr., Little Rock, Ark.; Robert M. Shafer, New York City, representing the Hill School of Pottstown, Pa.; William Ballenger, Jr., Flint, Mich.; Lowell E. Frautschi, Madison, Wis.; Allan B. Wright, Rockville Centre, L. I.; John Alden Behnke, Appleton, Wis.; David S. Hunter, Brooklyn, N. Y.; James Lyman Bidwell, Hartford, Conn.; Dallas Webb Dort, Flint, Mich.; John Jacob Gunther of New York City and the Gunnery School of Washington, Conn., representing the Brick Presbyterian Church of New York, and William Gorman McMillan, Baltimore, Md.

The tour has been arranged as a result of plans made at last year's World Conference of Workers Among Boys, at Portschach, Austria. It is part of an effort to help establish better understanding and more friendly relations among nations, as well as being a new feature in the educational work of the association. J. A. VanDis, Boys' Work Secretary of the International Committee of Young Men's Christian Associations, who was Executive Secretary of the Portschach Conference, is general director of the trip. He will be assisted by Harry J. Center of Flint, Mich., and Ernest P. Roberts of Brooklyn, N. Y., both experienced in boys' work as well as in foreign travel.

Invitations have been sent to twenty European countries asking that each select, through its national Y.M.C.A. secretaries, a representative boy to accompany the American travellers on a 20-day cruise through the Norwegian fjords, including a trip to North Cape. It is believed that through this contact with various nationalities, by means of daily companionship with boys of their own age, these possible future leaders in their respective countries will gain a broader outlook and develop a more sympathetic understanding of foreign points of view. Assurances have already been given of the hearty co-operation of the countries to be visited.

The itinerary includes, besides the Norwegian cruise, trips to England, France, Belgium, Holland, Sweden and Denmark. Outstanding features will be visits to Oxford, Stratford-on-Avon and the British Empire Exhibition in England, the Olympic Games in France, and the International Boy Scout Jamboree which is to be held in Copenhagen from August 15 to 20.

Future similar tours are planned if this summer's experience is successful. At present it is expected that there will be two optional tours offered for 1925, one taking in northern Europe, and the other the principal countries of southern Europe.

Other plans under consideration call for an educational "friendship trip' 'of older boys to Japan and the Far East, tours in the United States for European boys, and a possible cruise around the world occupying an entire year.

HEMORRHOIDS
Do not suffer another day with Itching, Bleeding, or Protruding Piles or Hemorrhoids. No surgical operation required. Dr. Chase's Ointment will relieve you at once and afford lasting benefit. 60c a box; all dealers, or Edmanson, Bates & Co., Limited, Toronto. Sample box free.

Place Your Order NOW for
Pittston Coal
FOR IMMEDIATE DELIVERY
All Sizes on Hand at Fallen Prices
PEA $13 EGG $15.50
NUT AND STOVE SIZE $16
ALSO SOLWAY COKE $13
McCARTHY & JOHNSTON
PHONE 96

VOICE OF THE PEOPLE

HOUSE RENTS.

To Editor of Examiner.

Dear Sir,—In connection with housing conditions in this city, I would like to tell a little of my experience. When asking the rent of what might be taken for a cheap kind of old house, I am asked how many of a family and many other questions. Would anyone call this a really good country to bring up a promising family; to clothe, feed and educate them properly, when one is asked for so much as $17 to $20 a month for old, unsanitary property, built about sixty or seventy years ago and paid for many years back in rent. A visit to some is a sight to behold, as many are in a disgusting condition.

I take it for granted that others situated as myself would welcome a system of rent control in this great country, as through want of means to get away we are forced to remain. CITIZEN.

ST. PAUL'S ANNIVERSARY.

To Editor of Examiner.

Dear Sir,—I wish to make a slight correction in your reference to the history of St. Paul's in your notice of the anniversary services. The Rev. J. M. Roger, its minister for over forty years, came to Peterborough in 1833. If the history is dated from the beginning of his work in Peterborough, then the congregation is 91 years old. Though he preached from the date of his coming, no formal organization took place and no elders were appointed till the 3rd of February, 1835. If that is the date which is celebrated in the anniversary, then the congregation has been in existence for over 89 years. You are right in saying the congregation moved into its present home in 1859. But the church of 1859 was renovated and greatly enlarged to its present dimensions in 1885. The reopening services were held on May 3rd, 1885. It is this anniversary which is really observed each year in the month of May. Speaking correctly, therefore, our anniversary of last Sunday was the 39th of the reopening of the present building, and the 91st of the founding of Presbyterianism in Peterborough.

Very truly yours,
ROBT. POGUE.

Wife's Maintenance Claim Disallowed.

SARNIA, Ont., May 14.—(Canadian Press).—In the case of Mary McLean vs. Clarence McLean, instituted under the Deserted Wives and Children's Maintenance Act, Magistrate Woodrow ruled "that the applicant cannot succeed in obtaining an order where she has voluntarily left him and taken the child with her from his custody. Were the application granted I could conceive of a case where a stranger in blood could keep a man's child away from his care and custody and apply for and obtain an order for maintenance on the ground of desertion."

Raw Sugar at Lowest Price Since Feb., 1923.

NEW YORK, May 14. — Raw sugar sold yesterday at the lowest prices since February, 1923, refiners buying 20,000 bags Cuban at 3 3-4c, cost and freight.

Although refined granulated made a new low for the year at 7.15, there was little demand at this level, owing to the bad weather, which has reduced consumption.

KEEP THE KIDNEYS IN A HEALTHY CONDITION.

This is the time of the year that backache, kidney and rheumatic ailments are prevalent. People suffering from these complaints can get speedy relief by taking Dr. Banta's Kidney and Rheumatic pills according to direction, and if in any particular case they fail to give relief, return the box to your dealer and he will refund the money. Have no hesitation in trying them.

Dr. Banta's Kidney and Rheumatic pills for sale at Lynch's Drug Store 168 Hunter street. Mail or phone orders attended to promptly.
6d-30,7,9,14,16, 1767

MINISTER AT NORTH BAY.

NORTH BAY, May 14. — Hon. James Lyons, Minister of Lands and Forests, spent yesterday inspecting road and other public improvements requested in and around North Bay, and last night as the guest of a banquet tendered by the town council, Board of Trade and Rotary Club at the Pacific Hotel.

REVOLUTION ENDED.

KINGSTON JAMAICA, May 14, —In response to inquiries concerning the safety of Jamaicans, the British Minister at Havana sent a message to-day saying the revolutionary movement in Cuba was virtually ended. He declared that there had been complaints indicating danger to life or property of British subjects and the Cuban Government had the situation under control, with many of the insurgents giving themselves up.

VANCOUVER BEER VOTE.

VANCOUVER, B.C., May 14.—A beer plebiscite will be held at the same time as the provincial election on June 20, was the definite announcement made by Attorney General A. M. Manson, to-day. He pointed out that the liquor plebiscite calls for submission to the voters of the simple question: "Do you approve the sale of beer by glass in licensed premises without a bar under government control?"

SERVICES AT THE CATHEDRAL

At the service last night Father Crowe spoke again to the usual large congregation, on the Christian family. He delivered a remarkably able instruction, during the course of which he urged his hearers to constant solicitude for the welfare, happiness and sanctity of their homes.

The Christian family is the oldest institution in the world and is the all-important unit of society in both church and state. When all is well in the homes of a nation her people are at peace and prosper. A chain is no stronger than its weakest link, hence if the sanctity of the home begins to wane, society begins to totter at its very foundation. God in His infinite wisdom raised the marriage contract to the supernatural dignity of a sacrament, and the church has placed around this sacrament every possible safeguard, because the bond and tie of marriage is essential to the preservation of the family. "What God has joined together, let no man put asunder." Hence the church allows of no divorce where marriage has once been validly contracted.

The husband of course, is destined by God to be the head of the family, his nature fits him for this position; he is stronger, more courageous, more deliberate and freer from emotions. Have you ever, my dear men, stopped to consider what a noble, sacred, responsible position you hold in God's divine plan? Do you often try to realize how very necessary it is for you to prepare yourselves by prayer, good works and self-restraint in order that you mayknow God's will in this sacred trust, and that you may perfect the sublime mission entrusted to you?

The father, it may be said, represents justice in the family. His is the task to mould the minds of his children after they have left the nursery. By the wise dispensation of Providence children put implicit trust in their father. He is their ideal of strength, courage, honesty, truth, goodness. They never doubt in him for the smallest fraction of a second. They never suspect him. He can do no wrong. Oh men! prove yourselves worthy of that unwavering confidence! The mother represents mercy in her home. She understands well the dispositions, and the little difficulties of the children better than the father can. Therefore she is more given to sympathizing and consoling the little nest in the sorrows. However, she must be prudent and maintain her husband's authority. Justice and mercy can never be at variance, but must always work together to help poor humanity along the hard road of life.

Fathers, you have to toil all day long ,it is true, but your task is not as exacting nor distracting as that of your faithful wives. Every moment of her time is taken up with the multitude of little duties which arise during the day. She must bear up under that constant strain upon her charity, humility and patience. So, husbands, be cheerful in your homes! Be patient and always kind to the mother of your children! Be thoughtful and hence be particular to manifest to her the eternal marks of respect, appreciation and love. Your home will be happy, your children more than cheerful, and God's blessing will be over all if you are manly, kind husbands. Oh! what a diabolical thing it is when children first begin to suspect that all is not well between parents!

Young men, beware of long company-keeping and mixed marriages. The church frowns on both, with all her powers of disapproval. Marry young and God will bless the union. Respect the young girl of your choice just as you would have your own mother and sisters respected by other men. Let your conduct be such that you and your fiancee will increase Gods' love for you and then He will shower down His blessings upon you. Your lives will increase daily in happiness and in good works.

Father Crowe concluded his instruction by a cogent appeal to all men to remmeber the sublime position they hold under God, as fathers and heads of the Christian family.

UNCLAIMED MAIL AT POST OFFICE

Anderson, Jas. M.
Andrus, Mrs. Lillian M., care of Mrs. Miller.
Barton, Harold, 544 Wolfe.
Breen, Mrs. Joseph, R. R. 10.
Crozier, J. P.
Carter, John P., 675 Goyeau street.
Colonial Whitewear Co., Ltd.
Chiddle, John C.
Cohen, Myer, The Infirmary.
Carnegie, Grace O., 117 Bethune.
Christian, Mrs. E., 221 Rink.
Curtis, Mrs. Lulu, R. R. 9.
Chalmers, Allan.
Dunlop, M. , S. J., 227 Gladstone.
Elliott, H. S.
Ernish, Herb., King street E.
Elks, Mrs., 23 Stewart.
Elliott, J. V., 300 Smith.
Freeman, Master Harold, 18 Edinburgh.
Fowler, Mrs. (from Lethbridge).
Gaskin, Miss, 841 Water.
Grady, Mr., 81 Smith.
Greene, E. M.
Garvey, John, R. R. 10.
Goldie, Archibald.
Hayward, S., Liberty street.
Harvie, F. A., Roger street.
Hockaday, Roy, 866 George.
Julian, E. J., 166 Stewart.
Jones, E. D.
Jones, R. D.
James, F. H.
Jordon & Deshane.
Kelly, Mrs., Water street.
Leader, Mrs. E. C.
Lancaster, G. S.
Little, Hazel,
Mackenzie, R. G. R.
McLaren, The J. C. Belting Co.
McClennan, Mrs. M.
Michael, Quinn.
Mashmill, M., 666 Judge street.
Oke, Gladys, 638 Stewart street.
Powell, A.
Plumpton, Mrs. John, R. R. 8.
Rabb, Mr. L., 164 Simcoe.
Ross, Mrs. Pera.
Ryan, M. J.
Strain, Mrs., 190 Hunter.
Stephens, R., McGill street.
Sutherland, P. F., 5 Baker street.
Stevenson, F. H.
Thomson, J. C., 3 Hart street.
Taman, J. H.
Weaver, Mrs. Herbert.
Wood, Joyce, 166 Crescent road.
Warren, J.
Wells, Horace G., 618 Aylmer.
Wood, Fred, J.

BEEF FAT

Beef fat, clarified is a good substitute for butter in shortening biscuits and gingerbread.

Pool-Room Explosion Caused Property Loss.

PORTAGE LA PRAIRIE, Man., May 14.—Following three terrific explosions, flames enveloped a local pool room and spreading to adjoining property, caused damage estimated at $60,000.

The blaze was one of the most spectacular in the history of Portage, the fire fighters being handicapped by a strong north wind, which swept the town. The cause of the explosion which preceded the outbreak is still unknown.

INJURED OSHAWA MAN IS IN CRITICAL CONDITION

OSHAWA, May 14. — (Canadian Press). — The condition of Lieut. William Southam, who was injured in a motor accident at Dunbarton last Wednesday night, was described as very critical by Dr. H. M. Macdonald this morning. Young Southam has not yet recovered consciousness. Dr. Caven, of Toronto, specialist, who has been in consultation with other doctors here, holds out little hope of recovery.

NEW GOVERNMENT MAY BE FORMED AFTER ELECTION

CAPE TOWN, May 14.—(Canadian Press).—General Hertzog, the Nationalist leader, has definitely stated that if the Nationalist party has a majority after the election on June 27th, a new Government will be formed on the Nationalist principles, but if not, the Nationalist and Labor parties will govern jointly, that is if the Smuts Government is overthrown.

PERTH'S OLDEST FIRM TO HOLD ANNIVERSARY

PERTH, May 14. — (Canadian Press).—The 75th anniversary of the founding of one of Perth's oldest business firms, Arthur Meighen and Brothers, Limited, whose founder was an uncle of the Right Hon. Arthur Meighen, leader of the Opposition, will be celebrated here on Saturday. Mr. Meighen is expected to attend.

EX-KAISER DID NOT RETURN TO GERMANY

DOORNE, Holland, May 14. — (Canadian Press).—Former Kaiser Wilhelm of Germany has not left for Germany, it was ascertained yesterday.

FARM YOUNG PEOPLE MEET.

The regular monthly meeting of the Peterboro branch of the United Farm Young People of Ontario was held last evening in the Simcoe Street rooms, with a good attendance. The meeting opened with the singing of "O Canada," followed by the reading and adoption of the minutes.

It was decided to hold a strawberry social, the date to be announced later. Mr. Clifford Hancock, of Smith, has kindly consented to allow the club to hold the affair on his grounds.

The business session was followed by a musical programme, in which the following took part: Reading, "Useful Precepts for Girls," Mrs. W. R. Shields, also readings by the Misses Pearl Petrie and Ivy Petrie, and Hazel Ackison; piano solo, Mr. Neil Stewart; vocal solo, Mr. Alan Milburn; harmonium selection, Arthur Simpson. The meeting closed with service of light refreshments and the singing of the National Anthem.

8 PER CENT. INTEREST IS TOO HIGH FOR FARMERS

Rate In West Higher Than Any Other Agricultural Country in the World, Asserts Grain Grower at Economic Conference — Cheaper Money Essential

REGINA, Sask., May 14.—(Canadian Press).—"Get together," was the advice tendered by Premier Chas. A. Dunning at the economic conference which opened here yesterday.

Premier Dunning said there appeared to be a danger of each class represented at the conference getting up and blaming some other class for the conditions to which they were trying to find a solution. That would not get them anywhere, he said, but an effort to get together might prove helpful.

Through the work of the Provincial debt adjustment bureau, he had been impressed with the overlapping in the matter of sales and collections. He would venture to suggest that the manufactured cost of an article was not more than 75 per cent. of the ultimate price, but the highly competitive system of salesmanship and collection increased the price of the commodity to be sold. He offered as a suggestion for discussion that the time had come when some arrangement should be made between manufacturers and distributors similar to that made by the British Board of Trade in connection with the British export trade following the war, by which the cost of competitive overhead was cut down. He explained how there was one representative in Canada for the British textile industry instead of a representative for every mill that wanted to do business with Canada.

Central Agency.

He suggested that the large creditor classes in the province might be able to establish one central collection agency for all. It would then be possible for the Debt Adjustment Bureau to deal more easily with both the creditors and the debtor to advantage of both.

Presenting a paper on "The Agricultural Problem," Mr. George F. Edwards, president of the Saskatchewan Grain Growers' Association, under whose auspices the conference was called, said the interests of the various groups represented at the conference were so far identical that they should be able to and could find common ground on which to take action to restore prosperity to the agricultural community in Canada.

Purchasing Power.

"The thing of most importance at the present time is to restore the purchasing power of the agricultural community so that not only the farmer but also the factories and other industries and services dependent upon him may each have their measure of prosperity," said Mr. Edwards. "We have also in this western country the handicap of having had to pay more for the money that we have borrowed to develop our farms, than any other agricultural community in the world. We claim we cannot afford to pay eight per cent. interest in either short or long term loans, and we believe that something must be done, and done very quickly, to assure the western agriculturalists of money at as low rates of interest as are now available in the United States. I cannot emphasize too strongly the absolute necessity of reducing production costs and, among other things, that I believe will have that effect is a system of long-term loans under the amortization plan, so that individuals engaged in farming operations will have some hope of paying off their existing obligations over a long term of years."

Always the Best
Solvax Coke ..... $12.50 per Ton
Kentucky Coal.... $10.00 per Ton
Anthracite Nut Coal, $16.00 per Ton
Stove Coal ..... $16.00 per Ton
Egg Coal ..... $15.50 per Ton
No. 1 Body Hardwood, 4ft., $13.00 per Cord
No. 1 Hardwood Slabs, $12.00 per Cord
Soft Slabs, 4ft., $8.00 per Cord
Cutting and Splitting Extra.
HODGSON BROS.
Cor. Dalhousie and Bethune Sts.
PHONE 703

MAKING MONEY MAKE MONEY

Brief but Important Lessons in Finance, Markets, Stocks, Bonds and Investments.

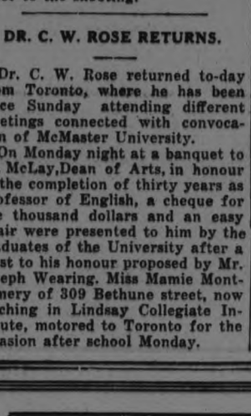

In order to get a bargain in buying an article, it is necessary to consider more than just price: Value must be considered.

From an economic standpoint, price refers to what anything will exchange for in terms of money. Value refers to what something will exchange for in terms of anything.

The price of a bushel of wheat might be $1. Its value might be two bushels of corn, and if corn was selling at 50 cents a bushel, the price and value would be the same.

Consequently price is value expressed in terms of money and they are usually the same. However, the man who thinks of value rather than price is usually the best buyer.

Beaten With Club, Old Man Shot Assailant.

GRAND FORKS, B.C., May 14. —Believing his life to be in danger, R. A. Brown fired a shot which caused the death of Wm. Brown, at the former's cabin here last Saturday, according to the verdict of the coroner's jury.

R. A. Brown, nearly 80 years of age, is the best known prospector in the district. According to testimony given, Wm. Brown had knocked down the aged man with a club prior to the shooting.

DR. C. W. ROSE RETURNS.

Dr. C. W. Rose returned to-day from Toronto, where he has been since Sunday attending different meetings connected with convocation of McMaster University.

On Monday night at a banquet to Dr. McLay, Dean of Arts, in honour of the completion of thirty years as Professor of English, a cheque for one thousand dollars and an easy chair were presented to him by the graduates of the University after a toast to his honour proposed by Mr. Joseph Wearing. Miss Mamie Montgomery of 309 Bethune street, now teaching in Lindsay Collegiate Institute, motored to Toronto for the occasion after school Monday.

TRIPLE MURDER OLD MAN'S JOB.

The Accused Are W. F. Crawford Aged 70, Taylor Downs Aged 75, and William H. Downs Aged 52, the Latter's Son.

By JACK JUNGMEYER.

LOS OLIVOS, Calif., May 14.—It was a job for old folk, for old men edging toward the grave into which they were to blast a superannuated neighbor.

Such, according to confession and a triple murder charge, was the decision of patriarchs of this little town when they assembled and conspired to annihilate the village smith, hated and feared recluse, about whom had grown a dark, medieval legend of menace.

Three elders, leading citizens of Los Olivos, are awaiting trial at Santa Barbara for the death of J. J. McGuire, 75, in the dynamiting of his hermitage last December.

The accused are W. F. Crawford, 70, and Taylor Downs, 75, wealthy ranchers, and the latter's son, William H. Downs, 52, postmaster.

Arrests were made only recently when Harvey Stonebarger staggered the town by confessing, according to District Attorney Clarence Ward, that he and the trio facing trial had planned the death of McGuire following a lethal lottery in which many oldsters had participated. He confirmed his story at the preliminary hearing, securing State's evidence immunity.

Supporting testimony revealed a strange tale of village fury and repeated nocturnal debate by community leaders on how they might eliminate their execrated townsman whose gloomy eye, they charged, fell too often upon the women and children.

The aged smithy had become a dread. He lived alone in a little hut at the edge of town. Irascible, eccentric, fumed with the sulphurous glow of his forge, his rheumy eyes blazed with evil portent, so the village gossip went.

Women spoke of how McGuire had molested them, using profanity and threats. Children whimpered of having been frightened. Some of these children in turn indulged that fearful nagging of those they mark for ogres, so like the harassment of witches in elder times.

Attempts were made to persuade him out of town. He, feeling himself the abused, would not go. On one occasion, according to residents, he threatened to kill Postmaster Downs and his family, flourishing a pistol. That got him 90 days in jail for disturbing the peace.

Again his smithy bellows hissed defiance, and to the knell of hammer on anvil gossip fanned the civic fury anew. With nothing to lay a legal finger upon, the town's patriarchs determined to sit in grim judgment upon him.

A death lottery was called. The citizen getting the fatal slip was to shoot McGuire, so Stonebarger's confession ran. Young men were excluded. This was no time for hot adolescent passions, but for the grave deliberation of senescence. But the very timors of age frustrated the lottery. The man elected told his wife, and she would not let him shoot.

There was an interval of a month. A smaller number of elders, moved by a weird sense of sacrifice for the public good, lit the fuse of hatred. McGuire groaned a name as he lay dying in the debris of his shack—a clue which led to the recent arrests.

America to-day has more single women proportionally than in Colonial times.

SPRING TIME IS TONIC TIME

The System Needs "Spring Cleaning," Just As The Home Does. TANLAC Has Been Called The World's Greatest Tonic By Over 100,000 Persons, Who Have Testified That Tanlac Has Helped Them Regain Their Strength and Health.

DON'T GAMBLE WITH YOUR HEALTH, DEMAND THE BEST

Tanlac Has Benefitted Thousands Of Persons Suffering From Stomach Trouble, Indigestion, Rheumatism, Nervousness and Kindred Ailments—Tanlac Is for Sale By All Good Druggists—Accept No Substitute—Over 40 Million Bottles Sold.

Immigrants Arrive During Unemployment.

SARNIA, Ont., May 14.—(Canadian Press).—The Sarnia Council has decided unanimously to endorse the proposition instituted in the city of Toronrto for concerted action by the cities on the Dominion Immigration policy. Employment Officer W. P. Lott stated yesterday that Sarnia had received 200 immigrants within a month, while there were 180 of the permanent population of the city on the unemployed lists.

NATIONAL HIGHWAY.

VICTORIA, B.C., May 14.—The provincial highway ultimately to form a link in the Canadian National Highway, will be built via the Fraser Valley Canyon, it was officially announced here to-day.

Makes your shoes SNOW WHITE
Only takes a few minutes to put on—and dries quickly—Make sure you see the name SNOW WHITE on the box.
From all good dealers
Made in Canada by
Boston Blacking Company
MONTREAL 11-24

Your yardstick

THE story of man's progress is written daily on the printed page—in messages from all corners of the globe. Only history can measure it.

Yet the progress that concerns you most—the better talcums, tooth-brushes, shoes and automobiles that can give you daily satisfaction—you can measure as you read.

Advertisements are your local yardsticks. They tell of the new and the best your own dealers carry.

If you read the advertisements, you can buy wares that repay your confidence—wares widely advertised because widely believed in. Moreover, by helping you select the new, economical and best to-day, the advertisements help you save for the new and best to-morrow.

Let the advertisements keep you alert, progressive. Let them help you save.

Announcing the Annual May Hosiery Drive Beginning Thursday, May 15th

OUR BUYERS have collected thousands and thousands of pairs of Ladies', Girls', Children's and Men's Hosiery at **Clear Away Mill Prices** that offer the biggest hosiery values in the history of the Cressman Stores—and now we are all ready for the greatest Selling Drive of this kind the buyers of Peterboro and the surrounding district have ever seen—Tremendous quantities—Exceptional values and every day a remarkable "One Day Value." Watch for it. Buy your families' entire warm weather hosiery requirements. The purchase of every pair is an investment you will appreciate.

Ladies', Girls' and Children's Hosiery—Street Floor—Arcade Entrance. Men's Hosiery—Men's Shop.

Boys' and Girls' Silk and Wool Golf Hose, 79c Pair, 3 Pairs $1.50

Wide Ribbed Silk and Wool Knee Length Hose with deep roll tops. Colors are brown, castor and cocoa. The sizes are 6½ to 8. A real good dollar value anywhere.

MAY HOSIERY DRIVE—STREET FLOOR.

Six Hundred Pairs "All Perfect" Ladies' Silk Hose, 49c Pair

Good quality Fibre Silk Hose with double soles, heels and toes and garter lisle tops. Colors of black, white, brown, coffee and suede grey. Practically complete range of sizes in each color.

MAY HOSIERY DRIVE—STREET FLOOR.

Ladies' $1.85 "Niagara Maid" Pure Thread Silk Hose at - 98c Pair

SUBSTANDARDS

Almost down to half-price for these excellent quality Pure Thread Silk Hose. As substandards, nine pairs in every ten are practically "as good as firsts." Colors are pongee, suede, black, white and brown. Good size selection.

MAY HOSIERY DRIVE—STREET FLOOR.

Children's Mercerized Lisle Socks with Colored Tops May Hosiery Drive, Pair 29c

Children's Socks that ordinarily sell for 40c. White mercerized lisle with colored tops in light blue, pink and dark blue. The sizes are 5 to 8½.

MAY HOSIERY DRIVE—STREET FLOOR.

Thursday's Big One Day Only
May Hosiery Drive Selling Leader

"Niagara Maid," "Penman's" and "Venus" $1.85 Pure Thead Silk Hose $1.39

A price remarkable for one day's brisk selling. Every pair guaranteed perfect and of pure thread siilk, and the everyday price $1.85. Colors are black, white, brown, grey and navy.

STREET FLOOR.

Ladies' $2.00 Pure Thread Silk Hose, Ribbed Tops, at $1.55

One of our very best two dollar Silk Hosiery values. Guaranteed pure thread silk. Made with double soles and toes and double high spliced heels with ribbed tops to insure long wear. A Mercury Mills product. All sizes. Black and white.

MAY HOSIERY DRIVE—STREET FLOOR.

Men's Silk and Lisle Socks, Pair 37c

3 PAIRS $1.00

Men's High-Grade Half Hose, made of silk and lisle. The toes and heels are double spliced and very durable. Colors are black and red, navy and grey and brown and white, in fancy two-tone effects.

MAY HOSIERY DRIVE—MEN'S SHOP.

Silk and Cashmere 2-tone Hose 79c

2 PAIRS $1.50

Coming in all sizes in these excellent quality Hose. The dye is guaranteed stainless. Reinforced heels, toes and soles. Colors of brown, white, blue and grey.

MAY HOSIERY DRIVE—MEN'S SHOP.

Nearly One Hundred Dozen Ladies' Extra Quality Silk Hose 95c Pair

IN A SELECTION OF THE SEASON'S NEWEST SHADES

Heavy quality, pure thread silk, reinforced with art silk, in plain styles and with French clocks. The colors include black, white, grey, castor, beige, atmosphere and suede. Early buyers will have the choice of almost a complete size selection in every color. Well worth buying in half-dozen lots.

MAY HOSIERY DRIVE—STREET FLOOR.

Superfine Mercerized Hose 3 PAIRS $1.35 50c

This is a Penman product and we can strongly recommend the wear and satisfaction you will get from them. All sizes in colors of black, lark, grebe, grey and chestnut brown.

MAY HOSIERY DRIVE—MEN'S SHOP.

LADIES' FINE QUALITY

Mercerized Lisle Hose, Pair 48c

Excellent quality Lisle Stockings with a mercerized finish. Colors are black, brown, fawn and grey, and the value is much the best of the year.

MAY HOSIERY DRIVE—STREET FLOOR.

Children's Mercerized Lisle Socks in Solid Colors 34c Pair

Lovely quality Rolled Top Socks for the younger folk. The color selection includes black, white, romper blue, old rose, sand, maise and Reseda green. There is practically a complete size selection in each color. Come early.

MAY HOSIERY DRIVE—STREET FLOOR.

All Wool Cashmere Hose 59c Pair, 3 Pairs $1.70

With lisle spliced heels and toes. Guaranteed unshrinkable and perfect fit. Softness, style and durability are to be found in these Hose. Colors of fawn, grey and black, in all sizes.

MAY HOSIERY DRIVE—MEN'S SHOP.

Penman's Silk Hose for Men 59c Pair, 2 Pairs $1.10

Made with double sole and triple heel and toe. Colors are black, navy, grey, meadow lark and chestnut brown.

SPECIAL LEADER—MAY HOSIERY DRIVE—MEN'S SHOP.

JUST ARRIVED SHIPMENT

Forty Doz. Ladies' French Clock Silk Hose, Pair - - 69c

An especially low price for these new splendid quality Silk Stockings with the popular French clocks. Colors are black, suede, coffee and white, and there is a complete size selection in each color.

MAY HOSIERY DRIVE—STREET FLOOR.

The CRESSMAN Company Limited

"The Store of Smiling Service."

CAMPBELLFORD AND DISTRICT

Funeral of Well Known Resident of the District --Personal Mention.

CAMPBELLFORD, May 14.—Gone to her rest at the age of almost 94, Mrs. James Sloggett, of Seymour, who has been confined to her bed for about six weeks, died at her home on Friday morning, May 9. Had she lived till June, she would have reached the age of 94. The funeral was held on Sunday, service being held at the house, and interment took place in Trent Valley Cemetery.

Rev. W. Elliott, pastor of the Methodist Church, conducted the service. He took for his text part of the twenty-third Psalm, "Though I walk through the valley of the shadow of death, I will fear no evil, for Thou art with me. Thy rod and Thy staff they comfort me." His words of sympathy were a comfort to those of her loved ones who are left and a help to all present. The funeral was largely attended as she was known in town and district.

The pall-bearers were her three sons, two grandsons and a son-in-law, Messrs. Joseph Sloggett, Richard Sloggett, Phillip Sloggett (with whom she lived), Cecil Sloggett, Cyril Sloggett and A. S. Free.

The flowers from the family and others were beautiful.

The late Mrs. Sloggett, whose maiden name was Jane Pethick, was born in Devonshire, England, on June 26, 1830, and was baptized in Werrington Church. She was twice married. In England she married the late John Aggett, who was an officer in the British Army, and saw service in the Crimean War. He became ill through exposure and was discharged from duty.

With his family he came to Canada and settled near Picton in Prince Edward County. Very shortly after coming to Canada he died, leaving his widow with one little daughter, five years old, and a son just a few months old. Just a week later the little daughter died.

The son, by the first marriage, Mr. Courtland Aggett, lives in Youngstown, Alberta, but was unable to be present at his mother's funeral.

In 1858, Mrs. Aggett married her second husband, the late James Sloggett, who predeceased her about seven years ago. They lived in Prince Edward County for some time, then moved to Seymour Township on the present homestead about 55 years ago. The surviving members of the family are: Courtland Aggett in Alberta; Joseph Sloggett, of Campbellford; Richard Sloggett, of Warkworth; Phillip Sloggett, on the homestead in Seymour, and a daughter, Mrs. A. S. Free, of Campbellford.

The late Mrs. Sloggett was a life-long member of the Methodist Church. She was a loving mother and a true friend to others and always had a warm place in her heart for her church.

Through all the sorrows and changes in her long life, she kept herself cheery and bright as well as industrious, and will be missed by her loved ones and friends.

Those from a distance who attended her funeral are: Mrs. Wood, a cousin, of Toronto, and four grandsons, of Toronto, Messrs. William, Lewis, Harold and Ernest Sloggett.

Church Service

The sacrament of the Lord's Supper was administered in the Methodist Church on Sunday morning. There was a large congregation present, and a large number partook of the sacrament. During the service 26 new members, mostly young people, were received into the church. A quartette, "I Heard the Voice of Jesus Say," rendered by Messrs. G. Lucy, C. Maguire and Misses Ruth and Jennie Taylor, was given.

As Sunday was Mothers' Day, everyone wore a flower in honor of their mothers and the church was decorated with beautiful carnations and other flowers.

Mothers' Day

There was a special Mothers' Day service in the Sunday school. The programme was taken from the printed forms sent by the Ontario Religious Educational Council to the Sunday schools.

A special feature at the afternoon service was an orchestra. Those in the orchestra were: Mr. Lucy, piano; Leslie Clegg, saxaphone; Everett Thomas and Mr. Sutton, clarionettes, and Miss Nellie Hoover and Harry Boyd, violins. The choir, under the able leadership of Mr. Lucy, sang an anthem, the duet part being taken by Misses Ruth and Jennie Taylor.

Recitations were given on "Mother" topics by Harriet Potts, Irene Jeffs and Jack Boyd. Special prayers and Bible readings were given by Mr. Kingston and Mr. Abernethy.

Mr. Kingston gave an address in the form of a story.

Rev. W. Elliott and some of the teachers were unable to be present on account of the late Mrs. Sloggett's funeral, which was held at the same time.

The regular meeting of the Women's Christian Temperance Union will be held on Tuesday afternoon at the home of Mrs. W. I. Stillman, Rear Street.

Mrs. T. Church and little daughter, Betty, of Orillia, who have been visiting her parents, Mr. and Mrs. J. L. Hoover, for a month, returned to their home on Saturday.

Dr. H. J. Beatty, of Toronto, came to Campbellford last week and will practice with Dr. H. O. Richardson, Bridge Street. Mrs. E. Williamson, who spent the winter with her sister, Mrs. Clarke, in Rochester, returned home last week, and in a short time intends returning to Rochester to live with Mrs. Clarke. She will be missed by her friends and by the Methodist Church as she has been an active worker and also in the Women's Christian Temperance Union.

Mr. Ralph, medical student in Toronto, is spending his holidays at his home on Sebastapool Street.

Mrs. Searl Chessell, who has been with Mr. Chessell for a few weeks, has returned to Campbellford to visit her parents, Mr. and Mrs. S. Johnston, Paliser Street.

Mr. Walter Hogg left on Saturdy for Renfrew, where he has accepted a position. His family will remain in town for some time yet.

TO PUNISH "LISTENERS-IN"

BERLIN (United Press). — A reprimand, followed by a promise of amnesty, was given to each of Germany's radio pirates personally by Under Secretary of State Dr. Bredow. In the midst of the entertaining broadcasting, the voice of Dr. Bredow was heard telling all illegal listeners how badly they behaved toward their country by not paying the five dollar fee for a license. He promised to send each one of them to jail unless they immediately "came across."

COWBOY KNIGHT DIES.

WESTCHESTER, Pa., May 14.—William (Buck) Taylor, famous circus cowboy, whose favorite stunt of picking up a dime from the ground while travelling at top speed on horseback became known throughout America and Europe, died recently in a hospital here. He was six feet seven inches tall, weighed nearly 300 pounds, and was known as "the knight of the cowboys."

The Eiffel Tower, in Paris, 1000 feet high, is almost double the height of the second tallest building in Europe, the Colgone Cathedral.

Now for fun!

School's out, and now for romping play!

But in the course of play, young hands touch many things — sometimes dirty, grime-laden, and germ-covered. Disease germs lurk in all dirt and are carried from hands to face, to mouth and food.

What mothers must do

You cannot keep children from this ever-present disease-dirt. But you can, and should, do everything possible to prevent its serious effects.

Children need the rich, purifying lather of Lifebuoy with its wonderful health ingredient to go down deep into the pores and combat the germs ever present in dirt.

The health odour of Lifebuoy proves its antiseptic power.

Lever Brothers Limited Toronto

LA-4-24

MARMORA MAN HURT BY FALL

Unconscious Two Hours From Effect of Striking Head on Road When Getting Off Truck — Mother's Day Celebrated

MARMORA, May 14.—Mr. George Burns had a narrow escape from a very serious accident Saturday morning. He was riding on the rear of the roadster automobile belonging to Mr. Herbert Wright, returning from the twelve o'clock shift at Deloro. In attempting to get off, he fell and struck his head on the hard road surface. He was unconscious for two hours, but as far as is known, he suffered no serious injury.

Visited Parish

Rev. Father Traynor visited northern points of the parish over the week-end, and Rev. Father James, Kingston, was his substitute in Marmora. Father James will likely be the priest stationed in Marmora during the summer as Father Traynor is leaving for a visit to Ireland next month.

Mrs. Wm. Hughes was in Peterboro' on Saturday.

Messrs. Wm. Sweet and Ross Sine made a pleasure trip to Peterboro' on Saturday.

Mothers' Day

It was pleasing to the eye to note that so many of Marmora's citizens remembered their mothers Sunday by the wearing of choice blooms. Carnations and sweet peas predominated.

In the Methodist Church at 10.30 the regular Mothers' Day service was held. However, to the regular programme were added several selections, "The Home-Folk" and "My Mother's Prayer," by a choir of girls and a duet "Voices of Childhood" by Miss Alma Osborne and Miss Margaret Clare.

The address on the subject of "Mothers," was splendidly given by Mr. Woods. The "Busy Bees" Sunday School class had charge of the decoration of the church for the occasion, and the result was very pleasing.

A large number of mothers were present at the service. Special effort had been made during the preceding week by the Sunday School teachers to get the mothers of her pupils out to Sunday School.

An attendance of 180 was recorded, and the silver collection amounted to over $12.

In the evening the service was taken by the Rev. S. F. Maine, M.A., B.D., Professor of Albert College. Sunday was the educational anniversary of the church here and Professor Maine took as his text the question, "What is Truth?"

He said there were two kinds of truth. Truth has been changing during the centuries. In the past, people gave up their lives for the truth, and yet since that time what they believed has been proven false.

One writer said that what a person really believed, was truth based on veracity. For example, a child sees something he thinks is a bear, so when he says he has seen a bear he is speaking the truth as far as he is concerned. The second kind of truth was the truth which is undisputable.

Then Professor Maine spoke of the value of education in teaching the truth. He spoke of the college life in Albert College, and mentioned some of the results seen in individual cases.

The Sunday School choir aided in the music for the evening, and Professor S. Anglin, professor of music at Albert College, sang the solo, "Jesus, Thou Art Standing."

The visit of Bishop Bidwell to this parish, which was originally fixed for May 27, has been changed to Monday, May 26.

Mr. Alex. Kennedy has been ill for several days.

Miss Dora Osborne, Miss Hill, Mr. Elwood Garbutt, and Mr. Alan Taylor motored from Warsaw and spent a short time at the home of Miss Dora Osborne on Sunday.

Mr. Horace Leonard, Miss Gertie Potts and Miss Mae Rose went to Stirling and Belleville, Sunday afternoon.

Miss Irene Heath ,Miss L. Heath, Mr. Frank Grant and Mr. C. O'Connor, motored to Havelock on Sunday.

Mr. Ross Sine and Mr. W. Sweet visited Peterboro' on Saturday.

Miss Nancy Wright, who has been visiting her parents in Deloro for several weeks, returned to her duties as nurse in Toronto General Hospital on Saturday.

Rev. S. F. Maine took the morning service in Deloro on Sunday.

CRIPPLED VETS HIKE.

SAN FRANCISCO, May 14.—Two Spanish-American War veterans—one blind and the other crippled—recently arrived in San Francisco from Los Angeles after 31 days of hiking. The crippled soldier guided the expedition from his wheel chair, which was pushed by his sightless comrade.

NEWS TRENT RIVER AND THE DISTRICT

TRENT RIVER, May 13.—Mothers' Day service was fittingly observed Sunday afternoon at the church with the pastor, Rev. E. O. Seymour, in charge.

A special order of service, with programme supplied by the Ontario Religious Education Council, was closely followed.

The pastor called upon the oldest and youngest mother present to come forward (Mrs. John Waters and Mrs. Fred. Cook respectively), and each were presented with a bouquet of carnations.

Rev. Mr. Seymour gave a very appropriate address on "Mother," which was much enjoyed by the large congregation present.

Rev. Mr. McLaughlin, of Keene, will take the services here Sunday next.

Fell From Attic.

Mrs. George Russel met with an accident Saturday morning at her home, Havelock road, when she fell from the attic over the kitchen. She remained unconscious for a short time, but fortuntaely no bones were broken. Her many firends wish her a speedy recovery.

The water is rapidly rising to normal again after having been low for a week.

A number of motor boats are out on the river daily. Fishing for pickerel is the sport with the anglers. Quantities of mountain trout are hauled in nightly.

An orchestra from Belleville have engaged the Sedgwick pavilion for the season and are having the interior re-decorated for the opening towards the end of the months.

Mrs. Roy Burgess has returned to Toronto from spending a week at the parental home, "Cedar Lodge."

Mr. and Mrs. Joseph Ketts, who have had charge of Mr. E. H. Fairbrother's summer home and farm for a few years, are leaving June 1st for their home at Oshawa.

VITAL FACTS FOR WOMEN

Sooner or later almost every woman is brought face to face with the fact that she is a victim of some weakness or ailment peculiar to her sex. It may be the young woman suffering from pain or irregularities, a mother who has brought on some weakness or displacement from overwork, or the middle aged woman pasing through the most critical periods of her life. For each of these trying periods Lydia E. Pinkham's Vegetable Compound has proved the greatest boon ever given to women, and there are women living in every town and city in the country who testify to its value.

REFUSED TO BUDGE.

ST. PAUL, Minn., May 14.—An irresistible force met an immovable object at a downtown corner here and the donkey refused to budge. A policeman was kicked and traffic on one of the busiest street sections in St. Paul was held up thirty minutes.

The irresistible force was the traffic law, which forbids parking at corners, but the donkey had never read the law. Motorcycle Patrolman George Murphy was kicked in the mid-section as he leaped from the hoofs the donkey presented in place of the halter he sought to grab. He was not seriously hurt.

The law won in the end by lassoing the beast and staging a tug of war, but police say the victory was of dubious value, since the owner of the balky donkey has not called for his animal.

DU-KO MAKES delicious Pies and Puddings without adding sugar, eggs or flavoring

LEMON - CHOCOLATE - MAPLE CREAM

AT ALL GROCERS

MADE IN CANADA BY

DOUGLAS & COMPANY, NAPANEE, ONT.

All the Family like it

A product of The Quaker Mills, Peterborough and Saskatoon

Serve bran bread or bran muffins every day. Made with Tillson's *natural* Bran they are delicious.

Bran is nature's bowel regulator. It supplies the "roughage" lacking in the finer foods. All the family will like bran baking. It is good for all the family.

Recipes for bran baking in each carton.

Tillson's Bran

Not Cooked—Not Treated

358

TOYLAND
Kiddies Joyland
Top Floor

THE J.C. Turnbull CO. LTD

INFANT'S
RUBBER PANTS
Fully Guaranteed
2 Pairs 49c
MAIN FLOOR

Baby Carriages and Strollers

We Feature the Sidway Make

THE many new ideas and designs featured in the 1924 Sidway lines, are the result of careful study based on many years practical experience in the manufacture of baby vehicles. Permanently rigid steel angle braced carriage frames make Sidway carriages the strongest on the market, the tendency to become "wobbly" and lose their shape being entirely eliminated.

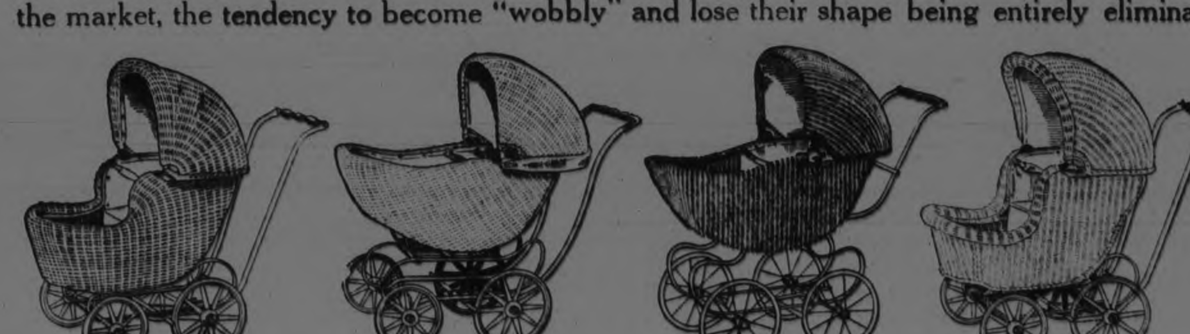

Sidway Pullman

An excellent Carriage in ecru with bowed sides. The body is made of fine machine-woven fibre. Adjustable back and sliding hood fixtures, reversible gear, ¾-inch steel tubing pushers, brake, 10-inch front wheels and 12-inch rear of the artillery type. Upholstered in corduroy full length, side pads, three-fold pillow mattress. Storm curtain and spring seat. A most comfortable and easy running Carriage...... **$42.50**

The same in brown, with roll edge and nickel-plated handle corners, for.................... **$45.00**

Sidway Runabout Special

This is a very attractive Carriage specialized at a very low figure. It has the Sidway rigid angle braced frame, stamped from steel. The body is fine machine-woven fibre throughout. Adjustable back, sliding hood fixtures, 12-inch wheels, ½-inch rubber tires, brake and nickel-plated hub caps. Excellent shade of grey. An easy running Carriage for... **$25.00**

Reed Stroller

The low set Carriage for sitting-up days. Can be readily adjusted to allow for baby to lie full length quite comfortably, with a deep well for parcels. Half-round hand-woven reed, upholstered in corduroy, wood wheels, spring seat, adjustable back. Body in excellent shade of brown, with ecru gear and wheels. Selling at.............. **$41.50**

Reed Stroller

An extremely comfortable and easy running Stroller in ecru. Fine machine-woven fibre body, adjustable back, spring seat, upholstered in Avalon cloth, sliding foot rest, brake, wood wheels, ebony-finished wood cross handle, ⅝-inch steel tubing pushers, padded sides, leather strap and parcel well. **$33.50**

See Full Display on Top Floor

Reed Stroller

A Royal Blue Reed Stroller with ecru fabrikoid three-bow hood of 22½ inches spread and adjustable to any position. Flat reed body, adjustable back with gussets, sliding foot rest, deep parcel well, wood wheels, padded seat, upholstered in fabrikoid. Complete with brake and safety strap..... **$19.00**

Genuine Reed Sulky

A very desirable and easily propelled Sulky. The body is made from genuine flat reed, oval steel frame, gears with flat leaf springs that are oil tempered and non-breakable, 10-inch double-spoke wheels, ½-inch rubber tires, and pressed steel trailer wheels, folding handle. Ecru body, with black enamel gear.......................... **$10.75**

Reed Sulky

A roomy and most comfortable Sulky. Made from fine flat reed with round reed roll on body and dash, all-steel gears, folding wood handle, springs oil tempered and non-breakable, double-spoke wheels, with pressed steel trailer wheels, padded seat of fabrikoid and leather safety strap. Brown body, with black enamel gear............. **$14.00**

ADVENTURES OF THE TWINS

By Olive Roberts Barton

THE KING OF THE GOLDEN TOUCH

"How do you do?" he said.

The next place the Twins went to in Once-Upon-a-Time Land was the castle of King Midas of the Golden Touch.

The little automobile bore the three travelers past seven vineyards and seven orchards and pretty soon they came to the famous castle.

The castle was on top of a high mountain and the only way one could get to it was by a narrow stone stairway cut out of the rock.

"My goodness!" panted Nancy when she reached the top, "I'd hate to live up here. If I had to climb these steps every time I did an errand for mother, there wouldn't be anything left of me."

"I don't think much of it myself," added Mister Muggs, shaking his legs one at a time to get the cramps out.

"Sh-h-h-h!" whispered a voice close by. "Please don't talk so loud. His highness might hear you and it would make him hopping mad. Come into this summer house and I'll tell you a secret."

So Nancy and Nick and Mister Muggs went into the little summer house, and there sat a funny fellow with bells all over him, adding up sums.

"How do you do?" he said, bowing until all his bells jingled. "I am Hop-Skip-and-Jump, the court jester. It's my job to make the king laugh. It is also my duty to keep trouble away from the king. That's why I see all visitors first. Please sit down."

"I saw you coming miles away," said Hop-Skip-and-Jump. "I was looking out of my window. I can see around the world from here. So I always know when visitors are coming. Will you do as I tell you?"

"Certainly," said Mister Muggs.

"All right, then," said Hop-Skip-and-Jump. "Take off your gold rings and gold watches and gold pins and everything that is gold about you. King Midas has a conniption fit if he sees so much as a gold tooth. It is one word he can't bear. Gold! That's why I add up the accounts out here, because he can't even think of money."

"Why?" asked Nick curiously.

"Well, once upon a time King Midas was poor. But a kind fairy said she would grant him one wish. So he wished that everything he touched would turn to gold."

"And so it happened. His wish was granted, and everything he put his fingers on instantly turned into gold. Even his daughter turned to gold when he kissed her. When he touched food and water it also turned to gold, and he was starving. I don't know what would have happened if the fairy hadn't come back and taken away the gift she had bestowed, and put things to rights.

"After that he moved here, away from the gold glitter of the world, so he would not be reminded of his folly. That's the story. Now I shall take you to the king."

King Midas was a fine jolly king, and asked them to stay to dinner. But even the spoons were of wood—no silver or gold was to be seen anywhere. Which showed that King Midas, like ther people, did not like to be reminded of his foolishness.

(To Be Continued)

QUAKE PROOF HOUSES BUILT IN COSTA RICA

Cities Recently Damaged Will Be Re-built — Use Bamboo.

ANCON, Canal Zone, May 14 (United Press). — Reconstruction in the cities of San Jose and Alhajuela, Costa Rica, severely damaged by earthquakes in March, has been begun with determination and courage, travellers arriving here report.

It is estimated that the property damage in the two places was approximately $2,000,000, and that 60 per cent. of the houses in San Jose will require work, ranging from the minor repairs to complete rebuilding. Most of the new supplies imported will come from the United States.

Cartago, which lies on the slope of Irazu Volcano, above San Jose, was only slightly damaged by the quakes. This is because after the destruction of the city in 1910 the rebuilt houses were made as near earthquake-proof as knowledge and materials would permit.

The favourite construction is a wooden framework with walls of bamboo poles, among which is placed plaster or concrete. It may be characterised as reinforced concrete, mostly reinforcement, or as bamboo encased in concrete. The bamboo is strong, tough and elastic, and under the stress of earthquake movement the house adapts itself to the motion in a wa- impossible for a more rigid structure. Finishing over the plaster or concrete with a smooth plaster or stucco finish gives the houses a very satisfactory appearance.

In the Guatamala quake of 1918 the only houses which stood the racket quite unharmed were the few of reinforced concrete, using steel reinforcement according to American and European standards, or light frame structures which shook like aspens, but did not go down.

The Costa Rican model construction is an adaptation of both these types, combining some of the solidity and permanence of concrete with the economy of timber.

It is the only thing that will make it go ... We have a REMINGTON AUXILIARY on our counter waiting for you.

FOR SALE BY

Garage or ... Dealer or write to Beaver Auto Necessities Limited, 35 St. Lawrence Blvd., Montreal.

farm flocks, is to construct a slatted coop, including bottom, tie up to a beam or limb in the form of a swing. A few days of this treatment will suffice to put the hen off setting.

GONE

The Russian army lost 11 million soldiers during the war by deaths, wounds and sickness. So reports the Soviet, shoving its adding machines aside.

The 1922 famine killed about five million more.

The typhus epidemic attacked 12 million Russians, with heavy mortality.

With all these catastrophes, one begins to realize that Russia's woes are not all of political origin, not by a long sight.

Mrs. Lizzie Almas

HERE IS THE REASON WHY CANADA HAS SO MANY HEALTHY WOMEN!

Toronto, Ont.—"Dr. Pierce's Favorite Prescription can be relied upon as a woman's medicine. I found it so very beneficial that I do not hesitate to recommend it to others who suffer. I had suffered with a severe nervous breakdown, caused thru my having feminine weakness. I had no control whatever over my nerves, could not sleep and I suffered with backaches and pains extending down into my limbs. I also had severe bearing-down pains. I was a physical and nervous wreck when I was advised to try Dr. Pierce's Favorite Precription. It put me right on my feet and removed all the trouble. My nerves became strong and I did not suffer any more with any of the above ailments."—Mrs. Lizzie Almas, No. 235 Ontario Street.

All druggists. Liquid or tablets. Write Doctor Pierce's Invalids Hotel, Buffalo, N.Y., for free medical advice, or send 10c for trial package of tablets to Dr. Pierce's Laboratory in Bridgeburg, Ont.

Office Dispute About Open Windows Leads to Shooting of Three Clerks

Fresh Air Agitators Insisted on Having Windows Open--Old Worker Suffered From Cold and Packed Revolvers to Office--Tragedy

CHICAGO, May 14.—(Canadian Press)—The age old dispute between men of different ages and health conditions, working in the same office, as to whether windows shall be open or closed, flared up in the casting room offices of the Illinois Malleable Iron Company, yesterday, resulting in the death of three men, but the question was not settled.

John C. Gardner, 60 years old and suffering from chronic cold objected to open windows and cold drafts through the room. Younger men working in the room insisted upon the cold air and lots of it. They began opening the windows in January. Gardner was considered an old crank and it is said he was about to be discharged. The animosity, increasing hourly, began to prey on Gardiner's mind. He fancied a conspiracy to ruin his health and deprive him of his livelihood. Yesterday Gardner came to the plant carrying three revolvers. He found R. Wilcox and H. Krause two of the "open air" advocates together. They had made all the trouble for him. Without warning he drew two pistols and opened fire. Scores of employees leaped for cover as the bullets splintered the desks and partitions and shattered the transoms.

Krause tumbled dead across the threshold leading into the plant and Wilcox shot twice fell dying beside him. Gardner paused long enough to reload his pistols and then fled, pursued by a dozen employees armed with crowbars and hammers. He turned and halted them, then put the pistols to both sides of his head and fired. The third pistol was found in his pocket.

PIED PIPERS' TOLL.

LONDON, England, May 14.—The Rat Club of West Farleigh, Kent, killed 2287 rats, 8120 butterflies, 381 moles, 279 queen wasps, 100 jays, 55 stoats, 52 bullfinches, 357 sparrows and seven foxes last year. The members of the club often are referred to as the "modern Pied Pipers."

WASHING DISHES

Many housekeepers prefer soap flakes to bar soap for diswashing as it makes a quick, thick suds.

TEACH BY RADIO.

LONDON, England, May 14.—Enter—the radio schoolmaster. Hundreds of university students in this country may sit in their class rooms every day and listen to lectures broadcast by famous educators from a London station. Besides men and women prominent in the teaching profession, statesmen ,artists, writers and world travelers have been included in the radio programs.

Insurance was unknown in Japan half a century ago.

Baby Chicks

The present cold, wet weather is very unhealthy for the baby chicks. Keep them in well-ventilated and draft-proof buildings until late in the morning or until the sun warms the atmosphere, and do not let them out at all on rainy days until they become a few weeks old.

Preventing Hens Setting.

Put the hen or hens into a new run of poultry. The change of companions may have good results, and the loss of the favorite nest at the same time completes the cure. Dipping hens in water and putting them in solitary confinement, on short rations, is cruel and unnecessary. Another good way which is more applicable to

BOBBED CURLS
CORONET BRAIDS
SWITCHES
SIDE CURLS
made up from your own hair cuttings and combings.
Also
WIGS and GENTLEMEN'S TOUPES and POMPADOURES from new hair.
Send sample of your hair and describe the style desired.
Special attention is given by Madame to all out-of-town enquiries.

MADAM ESTELLE
Beauty, Hair and Scalp Specialist
757 Yonge St. • TORONTO
Near Corner Bloor and Yonge

RAILWAY TIME TABLES

CANADIAN NATIONAL RAILWAY.
All Trains Daily Except Sunday.
(Corrected to date.)

No. 91—7.10 a.m., for Lindsay and Toronto.
No. 96—8.10 a.m., for Port Hope and Toronto.
No. 93—8.20 a.m., for Lindsay, Blackwater Junction, Orillia, Midland, North Bay and Toronto.
No. 98—8.35 a.m., for Hastings, Campbellford, Belleville and points on the main line east.
No. 369—8.30 a.m., for Lakefield.
No. 92—12.02 p.m., for Lindsay, Port Hope, Toronto, Buffalo, making connections with the International Limited for London, Detroit, Chicago and Ottawa.
No. 100—12.15 p.m., for Hastings, Campbellford, Belleville and Ottawa.
No. 371—12.25 p.m., for Lakefield.
No. 95—5.34 p.m., for Lindsay, Orillia, Midland, North Bay and Toronto.
No. 99—8.19 p.m., for Lindsay.
No. 94—9.10 p.m., for Port Hope, Montreal and Boston. Carries sleeper for Montreal.

CANADIAN PACIFIC RAILWAY.
(Corrected to date.)

GOING EAST—
11.59 a.m.—Norwood, Havelock, Bonarlaw, Tweed, Perth, Smith's Falls, Kingston, Ottawa, Montreal and intermediate points daily. On Sunday this train proceed east only as far as Havelock.
6.20 p.m.—Indian River, Norwood, Havelock, Tweed. Daily except Sunday.
12.03 a.m.—Havelock, Tweed, Kingston, Perth, Smith's Falls, Montreal, St. John, Boston and New York. Daily except Saturday.
1.55 a.m.—Havelock, Tweed, Kingston, Perth, Smith's Falls, Ottawa.

GOING WEST—
5.16 a.m.—Myrtle, Toronto, Guelph, Goderich Hamilton, Galt, Woodstock, St. Thomas, London, Chatham, Detroit, Chicago and New York. Daily.
6.01 a.m.—Toronto (Yonge Street), Hamilton, Owen Sound, Teeswater and intermediate points. Daily except Sunday.
7.35 a.m.—Toronto, Hamilton, Brantford, Buffalo, Rochester, Boston, New York, Galt, Woodstock, London, Chatham, Detroit and intermediate points between Peterboro and Toronto. Daily except Sunday.
9.55 a.m.—Bethany, Lindsay, Orillia, Port McNicol and intermediate points. Daily except Sunday.
5.50 p.m.—Toronto, Hamilton, Brantford, Buffalo, New York, Galt, Woodstock, London, Windsor, Detroit, Chicago and intermediate points between Peterboro and Toronto. Daily.
6.50 p.m.—Lindsay, Toronto and intermediate points. Daily except Sunday.

Telephone 790 When You Want Your
PIANO ORORGAN TUNED
Player Pianos A Specialty.
All Work Guaranteed.
W. H. CUNNINGHAM,
560 Weller Street

WHO'S WHO IN THE STORY:

Prudence Page—a pretty country girl has awakened from a brief and unhappy love affair with unreliable

Bert Traymore—a fascinating philanderer, guest at the home of

Mrs. Vansittart—a wealthy woman, owner of Winston Towers. Another of her guests is

Virginia Dale—a blase beauty, who has brought about a forced engagement between herself and

Peter Armstrong—a brilliant, young inventor, who cares for Prudence, but thinks she is still fascinated by Traymore. Virginia has been thieving from her hostess, has flung the blame of one theft on Prudence, and now the latter finds her in the woods, digging up valuables which prove to have Mrs. Vansittart's initials on them. How do you account for these? demands Prudence, pointing to the initials.

Virginia begs Prudence to keep her guilty secret, and Prudence, to save Peter disillusionment, agrees. Janet Mercer

Janet Mercer—a trained nurse, who is masseuse to Mrs. Vansittart's delicate child, is in love with Will Ogilvie. Janet's happiness is dashed when she learns the engagement-ring Will had just given her is the property of Mrs. Vansittart.

CHAPTER LXIX.

"I'm Through With You!"

"Yours? Impossible! I tell you, Will's just given it to me!"

And Janet stared from the ruby up at her employer and then back again at the lovely jewel.

But Mrs. Vansittart held her ground.

"I'd wager five thousand dollars to a dime that's my missing ring! Where did your Will get hold of it?"

Janet drew back. Any aspersion on her beloved was worse than a direct aspersion on herslef.

"Are you insinuating——"

"Now, don't be foolish." Mrs. Vansittart patted her arm. "Be a sensible girl and let me see the ring. There's an inside marking that's so faint you can hardly see it, but I'll bet it's there. That will prove beyond a doubt to whom the ring belongs."

"You want me to take it off?" From hautiness, Janet's voice became almost a wail. "Don't you know that's awfully unlucky?"

"Nonsense, girl." Mrs. Vansittart's manner was as cool and bracing as a breeze from off the sea." Here, slip the thing off a minute and let me have a look at it."

Janet, to clear her beloved Will, had to comply. She did so reluctantly.

Mrs. Vansittart took the circlet over to the window and examined its inside closely, turning and twisting it about.

Then she gave an excited cry.

"The marking's there, right enough. Come here, Miss Mercer." She took a small magnifying glass from her pocket. "I'm so short-sighted that I usually carry this about with me. I'll look through it. Ah, yes! Quite distinct! See!"

Janet peered through the glass, and did observe some tiny signs inside the circlet, very faint. One undeniably was the letter 'V.'

"The ring was a gift from my late husband. He scratched his initials here. I remember he looked quite sentimental," rambled on the older woman. Then, returning to the mystery: "And you say your sweetheart gave you this to-day? But where did he get it from, I'd like to know?"

Janet bit her lip.

"You can ask him yourself. He's calling for me in a few minutes' time."

Mrs. Vansittart seemed embarrassed at the approaching interview.

"Kind of awkward, isn't it? As though I were taking him to task! Nor, of course, that he has anything to do with the mysterious disappearings that are going on!"

"How do you mean?"

The other nodded sagely.

"Something queer about this house. A sort of 'jinx' on it. Things walk off by themselves."

"Nonsense!" Janet was eminently practical. "You mean there's thieving?"

"If you'd call it that! D'you know"—lowering her voice—"I never could believe the little Page girl tried to steal that money and the diamonds that were in her sash!"

"Of course, you couldn't," Janet flared, in quick defence of her friend. "She's as honest as the day. Some spiteful creature who had 'had a down' on her, or who was afraid of being caught themselves, did it, I'll wager every cent I possess that Prudence didn't."

Ensued a pause. Janet kept turning the ring nervously in her fingers. What would Will say when he saw that she had taken it off?

Will was so touchy. Their love-affair had had its stormy passages. Indeed, it seemed as though the squalls had considerably outnumbered the spells of sunshine.

And now—to-day of all to-days—trouble boded.

She knew Will. Quick-tempered, super-sensitive, on the look-out for 'slights,' it was the irony of fate that the ring he'd given her, which should be the happy token of a happy furure, was to be made the subject of an inquisition that was bound to be distasteful, if not actually leading to a quarrel.

Mrs. Vansittart slipped out of the nursery just as Will's shadow appeared at the open French windows.

"Ready, Janet?" His usually rather moody face was smiling. "What d'you say we go to the movies to-night? I hear there's a funny one about married life, and we'd best be forearmed."

"Sh-h! Lucia's sleeping." Janet stepped out to the lawns, and laid a hand upon her lover's arm.

His quick glance rested on the bare fingers.

"Where's the ring?" The question came with the sharpness of a pistol-shot.

"I—there's something funny about it," stammered Janet; Will's sudden change of manner putting her at a disadvantage. "Where did you get it, Will?"

This wasn't what she meant to say at all. It was badly worded, brusque.

"Oho!" He drew back. "So it isn't good enough for you? Is that it?"

"No, no: it's lovely. But tell me where did you get it?"

For answer he drew from his pocket a little satin-covered case bearing the name of the best jeweller in the vicinity.

"Isn't that guarantee enough?"

"You—you're positive you bought it there?" persisted Janet.

Will flushed darkly. He completely misunderstood the reason of these queries.

"She thinks I've been tight with my money—that the ring's cheap. She's like all women—wanting to look a gift-horse in the mouth!

Aloud he said, sarcastically:

"Maybe you'd like to go back to the store and change it? Or maybe the money would be more useful to you? Eh?"

"Don't be angry, Will." She bit her lips to steady them. "I know it's abominable of me—questioning you—but I must know if the ring really did come from Rogers Bros."—consulting the name on the satin box.

"And if I won't tell you—then I suppose you'll tramp straight there and find out for yourself? Have—have women no decency at all?"

"You don't understand, dear." She tried to touch him on the arm again, but he drew back, resentment on his face.

"I understand only too well. You value what I give you only by the grandeur of the store it comes from. Well, I won't keep up my pitiful attempt at deception, since you've been too clever for me! The satin-box from Rogers Bros. was my mother's—I liked it because it was so pretty, and she let me take it, and the ring looked fine in it—but the ring itself I bought for sixty dollars in a pawnshop—yes, a pawnshop! You can laugh all you want to, for I'm finished with you, Janet!"

He snatched the ruby ring from her fingers and hurled it with all his might and main far into the bushes!

Next Issue: Disaster.

BILIOUSNESS sick headache, sour stomach, constipation, easily avoided.
An active liver without calomel!
CHAMBERLAIN'S TABLETS
Never sicken or gripe—only 25c

Corns
Don't Pare Them!
Cutting a corn is always dangerous. Blue-jay ends corns. Kills the pain instantly, then the corn loosens and comes out. No risk, no constant trouble. Get Blue-jay at your druggist.
Blue-jay

We Cordially Invite You All To Come In and See The

Westinghouse Electric Range Demonstration
ALL THIS WEEK

By an Expert Cook and Dietitian
— at —
Grant & Thorpe's
418 George Street

FARM LIFE AND ITS PROBLEMS

LATE SPRING DOES NOT MEAN CERTAIN FAILURE SAYS EDWARD STEPHENS

A Pioneer Campbellford Farmer Declares Reverse Is Often True—Year that Promises Well May Prove A Thief.

SLEIGHING IN MAY.

CAMPBELLFORD, May 14.—The farmers of this district have not yet lost hope for the future on account of the lateness of the season, and are not predicting a crop failure this year because a good deal of the spring grain has yet to be planted. In the light of years of experience they know that early sowing does not always mean a bountiful harvest. Everything depends upon the condition of the soil when the crop is put in, and the weather which follows the spring season. As a general rule the time of seeding is a secondary consideration.

Some Early Seasons

In order to demonstrate that early sowing does not mean a good harvest it is not necessary to go further back in the records than 1915. In the spring of that year the seeding was completed almost generally throughout Ontario in the month of March. The weather at the time was intensely warm for the season and the soil was in excellent condition. A long period of dry weather followed and growth was slow until nearly the normal time for the harvest. Then, there were excessive rains and the farmers' returns that year were far below the average.

One of the most dismal crop failures in recent years in Ontario was that of 1921, and the seeding of that year was unusually early, being completed in the month of April. Dry weather during the growing season was the explanation. Hay was an almost total failure, grain headed out when the straw was only a few inches high and the yield in some cases was less than the seed actually sown. That was the year when so many farmers in the outlying districts of the province were obliged to dispose of their stock at a loss, having no fodder to carry them through the winter.

What Farmers Say

Two of the oldest retired farmers in Campbellford are Josiah Tinney and Edward Stephens, the latter especially being one of the pioneers as he was in his day the most progressive and successful farmer in the Township of Seymour. Mr. Tinney says that he is not disposed to regard as hopelessly late any season in which the seeding is completed before June. He has seen good and bad harvests in his day following late plantings.

Mr. Stephens will be 94 years old on May 26, but his memory is still as active as ever, and his mind is a veritable storehouse of farm history. He was the champion cradler and wood chopper of his day, although his height was only five feet two inches, and he never weighed over 145 pounds. Larger men tried conclusions with him in the harvest field and in the woods, only to come out second best in the competition. Mr. Stephen's vitality, in spite of his age, is demonstrated by the fact that he has this winter cut into stove lengths with a buck-saw, nine cords of wood, two cuts to a stick.

Sixty-five years ago Mr. Stephens recalls that there was a heavy frost in June that nipped the fall wheat, which was the farmer's staple crop at that time. It was feared that the wheat on the low land, which suffered most, was entirely destroyed, but in the end, it turned out better than that on the high land which was comparatively uninjured. The growth of the former was retarded, the straw was short but the grain was well filled. The high land wheat was destroyed by the weevil.

Frost In September

About the same period, Mr. Stephens had 45 acres of spring wheat which gave promise of a bountiful yield. On account of the ravages of the weevil, farmers had to give up raising fall wheat altogether. The Fife variety of spring wheat was the most popular for years.

Frost on September 20 of that year struck Mr. Stephen's wheat just as it was ripening. From the 45 acres, all of which he cut with the cradle, he threshed 25 bushels of grain that was of any real value, and all of this grew on the high places in the field. The rest could be used only for chicken feed. Other years he had better luck and has cut in October spring wheat that turned out 60 bushels to the acre.

Sleighing In May

Farmers in those days had their trials and tribulations. Mr. Stephens recalls one season when seeding operations were stopped by a fall of over six inches of snow on May 6. For three days after that date he used a sleigh in taking his milk to the factory. The harvest that year was ahead of the average.

Learning By Accident

Pioneer farmers in Seymour were slow in the matter of adopting new methods. The idea of harrowing fall wheat in the spring, to break the crust, and give the plant a fresh start, was hooted at for years.

Then an accident convinced the farmer that the plan was practical. A neighbor of Mr. Stephens' was sowing his spring grain when a spirited team of horses attached to a harrow ran away and broke into a field of fall wheat that was several inches high. Before the animals were caught they had made tracks with the harrow all through the field and it was feared that in these places the crop was ruined. The reverse proved to be the case, the harrowed wheat making more rapid growth than that which had been missed by the runaway horses. After that the harrowing of fall wheat in the spring became general throughout the district.

Believes In Waiting

Whether the season is early or late, Mr. Stephens believes that the proper time to sow grain is when the soil is fit. It is useless to attempt to raise a crop on land that is worked when it is wet. In his time he has sown in June wheat and oats and had a better yield than some of his neighbors who put in their grain weeks earlier.

The Local Situation

The season here may be backward and the weather unfavorable for spring work but so far the soil is in excellent condition, and seed already in has made a good start. There has been considerable rain but after each fall the weather has been cool and the land has not baked. Fall wheat—what there is of it—and clover meadows, blanketed by snow as they were all winter, have home through in fine shape and a good yield of hay an essential in a dairy district, is assured.

Domestic Science Is Useful in Farm Home

"I often found her out in the kitchen making wonderful dishes out of nothing—by 'nothing' I mean things most folk throw away. When I watched her one day put some red apple peelings in a small saucepan to cook, I thought she was carrying her economical methods too far, but when I saw the little glass of pretty pink jelly which resulted I was simply dumbfounded! When she explained to me how that little economy would save her opening up a fresh sealer of fruit, because she would use the jelly in a trifle for dessert for the following day, I began to see that the phrase 'Domestic Economy' stood for something."—Lilian D. Milner.

THE FARMER'S WIFE

"It is impossible to place a money value upon the presence of the mother in the home and the spirit of the service which she gives, and it is difficult to judge of the real value of outside work to obtain additional income if one honestly faces the fact that such work means partial withdrawal of the influence of the mother from the home life."

Summer Lunches.

In planning the school lunch for the summer months consider these sandwich combinations:

Whole wheat bread, brown bread, graham, rye, raisin or white bread used with such sandwich fillings as ground raisins, ground meat, lettuce and boiled salad dressing, peanut butter, sliced or grated cheese, lettuce and chopped nuts with salad dressing, jam or jelly. Any of the dark breads spread with good butter make satisfying sandwiches.

Milk drinks may be carried in the lunch pail if suitable containers can be provided. Empty bottles, thoroughly cleaned, and fitted with good corks are much more satisfactory than fruit jars because the milk does not spill.

Cabbage slaw or apple and celery salad is just as appetising for the school lunch as for the school picnic. Save the empty porcelain jars from the medicine chest for containers for the salad.

Fruit, fresh, dried or canned, should be included in the school lunch. Dried or canned fruit may be packed in the porcelain jars just mentioned. Whipped cream may be added to fruit desserts. Oranges or apples are fine for recess lunch.

Oatmeal cookies, molasses cookies and bran cookies are better for the children than rich cakes and are much more easily packed in the lunch pail. Make drop cookies instead of rolled ones and save time as well as energy.

Healthy Hogs Have High Market Price.

The health of hogs from farrowing to selling time is by far the greatest factor in determining whether the enterprise is to make a profit or a loss. From this standpoint the loss is usually figured on the basis of those that actually die from accident and disease. The fact of the matter is that, excepting those cases where a considerable proportion of the herd is wiped out by a pestilence, such as hog cholera, the greater loss cannot be so estimated. The larger loss in an average herd is the difference between what the herd actually made and what it should have made under the same circumstances, in a state of health.

Fall Wheat Healthy On All Keene Farms.

KEENE, May 14.—The general farm conditions in the vicinity give promise of a good yield. In the majority of cases, the fall wheat and clover are in a healthy condition. A few farmers are all through sowing, and the warm sunshine is all that is necessary. Eggs are plentiful at prices ranging from 19c to 21c a dozen. Butter is not so plentiful, owing to the fact that farmers are either shipping away their cream or sending it to local factories. The prices for dairy butter are from 31c to 33c a pound, and creamery 36c a pound.

Factory Closed.

Mr. George Weir has closed his cheese factory at Lang, and will work for Mr. Albert Jung, at Indian River, this season.

Armenians Fill Want of Labor at Cobourg.

COBOURG, May 14.—Several farmers in the Newcastle district, where the farm help situation is acute as in other places, have engaged young Armenians to help out. They are stated to be bright, intelligent appearing boys, and it is hoped that they will make good on the farms.

Watery eyes and other eye trouble among chicks usually trace to dusty litter.

NEW MILLBROOK POULTRY PLANT IS UP TO DATE

M. McDowell Has Commercial Poultry Plant That Shows Constant Expansion -- Scientific Breeding Followed and Best Methods Used.

250 EGGS A DAY

MILLBROOK, May 14.—Mr. M. McDowell, who moved to Millbrook from Cavanville about one year ago, has established a commercial poultry farm on his property next the mansion grounds, and is rapidly increasing his plant and the number of fowl kept, the latter being of the White Leghorn variety.

Two incubators, of a capacity of 250 eggs each were brought into use the beginning of March, and by hatching and purchase, Mr. McDowell now has about 650 little chicks house in two brooders. These brooders are built on skids and can later be moved farther to the rear of the lot as according to a bulletin issued by the Ontario Agricultural College, Guelph, "it is best to rear chicks on new ground each year, and never to brood two lots on the same ground in any one year." A third, and probably a fourth brooder is to be built in the immediate future as Mr. McDowell's ultimate object for this spring is 1,000 chicks, and at least that number of fowl will be kept over next winter.

The brooders are heated by coal and the temperature kept around eighty degrees. The little balls of yellow fluff, lined up each side of the shallow wooden feeding troughs, make an attractive picture. Sour milk and water are supplied in containers so arranged that there is only room for the chicks to dip their beaks along the edge, the raised centre preventing any deaths by drowning.

To keep his flock practically of the same age, thus lessening labor and otherwise getting better results, Mr. McDowell sells the later chicks from his incubators and buys in exchange those hatched about the same time as the ones now in the brooders. From one to two hundred are shipped out, and brought in, at a time, in pursuance of this plan which has been found most satisfactory.

Quite a large number of the little chicks will presently be shipped to the city for broilers which pay well, especially as usually fifty per cent. may turn out to be cockerels.

At the O.A.C. the plan is followed of moistening the chicks' first feed with canned tomatoes, the second with eggs, and the third with minced liver, but Mr. McDowell has obtained good results with a prepared feed which has been found quite satisfactory and apparently combines the qualities in a scientific manner which make the O.A.C. process successful.

A Big Plant

The main plant on the McDowell property is a building, 144 feet long, with six compartments each 24 feet in length, where at present 400 pullets and older fowl are housed. This building is up-to-date in every particular, glass fronts, canvas-covered frames, on hinges, which can be dropped in front of the roosts on cool nights, and hooked up to the roof in the daytime. Grit is always easy of access, while such evils as mouldy feed, dirty feeding troughs, and musty litter are carefully avoided.

About sixty per cent. of the older fowl are laying, 250 and more eggs being gathered each day. If from 35 to 40 per cent. lay during the winter months, returns are considered satisfactory, according to the Department of Agriculture, which also states that outside a few small special lines, generally speaking, dairying, sheep raising, and poultry raising have been the only successful branches of agriculture during the past year. These points were emphasized when the live stock train made its visit here recently. But the persistent low prices for produce seem to have invaded the egg market also since twenty cents is all that is offered locally at present, with prospects of a further drop in the near future. Combined with the sustained high prices for supplies, the man engaged in any branch of agriculture would seem to have need of forbearance, and experience considerable difficulty in maintaining a spirit of optimism.

Previous to entering upon the poultry business from a commercial standpoint, which he has done during the past two years, Mr. McDowell kept a few Silver Lace Wyandottes for exhibition purposes. As practical tests teach experience, his venture will broaden out and financial gains be increased.

In connection with poultry raising it is interesting to note that at 7.30 each Saturday evening the results of the Canadian and Ontario Egg Laying Contest will be broadcasted from Ottawa, so radio owners will learn the standing of the various pens almost as soon as they are received.

This egg laying contest is one of the biggest things yet undertaken toward the improvement of poultry in Canada, the ultimate objective being the registration of standard bred fowl of high productive ability. Of the two contests being conducted by the Experimental Farm at Ottawa, one is open to breeders throughout the world, and the Ontario one is open to breeders in this province only.

BETHANY FARMS.

BETHANY, May 14.—Farmers are complaining about the continued cold, wet weather. Some fields are yet unseeded, and grain already sown is very backward.

Keep chicks housed on chilly, disagreeable days, to avoid roup.

John Douglas (72), of Medford, still cultivates his farm with an ox team.

Pen broody hens apart and feed them only mash and milk or mash and water.

Pigs Can Be Kept Clean and Healthy Says United States Helminthologist

Dr. B. H. Ransome Has Laid Foundation For Aggressive Onslaught on the Round Worm—Give Young Pigs Clean Start.

WASHINGTON, May 14.—It has taken a helminthologist of the U.S. Department of Agriculture to show farmers of the United States that the hog can be a clean animal.

A helminthologist is a person who specializes in the study of worms, especially parasitic worms. This helminthologist in particular is Dr. B. H. Ransom.

Due to Dr. Ransom's tests and discoveries farmers are in a position to raise better and healthier pigs than ever before. The result, say members of the Bureau of Animal Industry here, may be production of a greater pork supply with fewer hogs and less food. Money in the farmers' pockets.

Dr. Ransom has laid the foundation for the downfall of the round-worm, the pig's greatest enemy. This intestinal parasite thrives in filth and carelessness.

To destroy this pest, Dr. Ransom has developed a system of raising pigs under such clean conditions that they would have no chance of acquiring the eggs of these worms. This is the plan:

Before the pigs are born, prepare a farrowing pen by cleaning out all litter and scrubbing it thoroughly with lye and boiling water. Use only clean bedding. Thoroughly scrub the sow with soap and water before she is put into the pen.

From this time on the game is to keep the mother and her litter away from other hogs and from old hog lots and pastures which are pretty sure to harbor the eggs of round-worms. Keep the family in the pen for a few days, depending on the weather. Then move them to a clean pasture where they will associate only with other pigs as clean as they are.

In the pasture there should be portable colony houses, one for each sow and litter. The pasture fence should be tight enough to keep the little pigs getting out and picking up worm eggs from pigs that have not had the advantage of a clean start, or from infected soil. Kept under such conditions until they are three or four months old the pigs will gain a good enough start to fight off worms successfully.

First application of this system was made by farmers in McLean County, Illinois. All through the middle west farmers are adopting the idea. But the great majority of hog raisers have yet to try it.

ALFALFA IS USED FOR TWO REASONS

Increases the Necessary Chemical Content of Soil and Provides Protein Food For Stock.

By Prof. George A. Olson.

Alfalfa is grown for two good reasons. First, for the purpose of increasing the nitrogen and humus content of the soil. Second, as protein food and mineral source for stock. The only known methods of increasing the nitrogen content of soil is either to supply it in the form of fertilizer or obtain it from the air through the aid of organism which can convert and fix nitrogen which previously was uncombined. Those organisms which live in nodules located on the roots of the legumes combine the nitrogen with sulphur and other elements and make an albuminous substance from them.

Obviously there must be ample sulphate sulphur present if this albuminous substance is to be made. For every pound of sulphur utilized there is a possible fixation of about 14 pounds of nitrogen. An application of 200 pounds of agricultural gypsum per acre should therefore make it possible for the organisms to prepare an amount of albuminous material contains about 448 pounds of nitrogen per acre. Based on the nitrogen composition of proteins I have calculated that there would be prepared on an average of 3200 pounds of dry albumin. It is almost unbelievable yet it is nevertheless possible. The plant would use it or some modification of it as quickly as it was formed.

In practice, losses occur and some of the agricultural gypsum applied is washed away while some is lost through leaching. For this reason maximum production is not always possible. In tests where I have increased the yield seven tons per acre in two years with 200 pounds of agricultural gypsum the nitrogen contained in the increase has amounted to 336 pounds. Some of the nitrogen has remained in the nodules and roots. Based on soil composition there is at least 80 to 100 pounds of nitrogen fixed which has been left in the soil. The average increase of nitrogen obtained in both the soil and alfalfa crop is therefore approximately 425 pounds per acre, or within close estimate of what might be expected from the use of 200 pounds of agricultural gypsum.

Over $85 worth of nitrogen at 20c per pound has been obtained through the activities of the nitrogen-fixing organism and agricultural gypsum. The value of the alfalfa as hay should be worth this much to the farmer even if he had to turn it under to increase the nitrogen and humus content of the soil.

Alfalfa is conceded to be good stock food. It contains more protein than do cereals and is largely used as a protein supplement. It also contains an abundance of minerals. The vitamines which the alfalfa also carries add to its value. The combination of alfalfa with grain should therefore prove to be both a valuable and economic combination to feed.

Sloughs and ponds are rarely a desirable source of water for the livestock. They are usually thick with mud and decayed vegetable matter and are a harboring place for germs. Foot-rot in sheep and cattle is frequently caused by such places.

Home mixing of fertilizer saved $10 a ton for some farmers last year.

BUY BABY CHICKS WITH GREAT CARE

More Important Than Most People Think — Insist On Accredited Stock.

The buying of baby chicks is a far more important problem than most purchasers realize. Baby chicks constitute the foundation stock of the future layers and breeders and, therefore, too much care cannot be exercised in deciding upon the hatchery from which to buy.

Practical poultry raisers and farmers are relying upon the hatcheries more and more each succeeding year for their chicks. In other words, each year sees fewer chicks hatched under hens and the mamomth hatcheries are taking the place, to a certain extent, of the smaller incubators which are commonly operated on the farms. Due to the fact that farmers are buying baby chicks from the commercial hatcheries in such large numbers poultry specialists feel the necessity for urging them to exercise great care in deciding where to buy this year's supply of chicks.

At the same time it should be pointed out that many farmers, perhaps the majority, will still find it more economical to do their own hatching. This is especially the case where the farm flock is of good standard quality and has been bred for egg production. A farmer hatching his own chicks knows the quality of chicks he can expect.

The commercial hatchery business has developed to a very remarkable extent in the last two years. Some of the hatchery men have estimated that practically double the number of baby chicks will be hatched in mammoth hatcheries this year compared with last. There is a great increase in the number of hatcheries, each varying in capacity from a few thousand to several hundred thousand chicks.

The question of importance to a purchaser of baby chicks is the source of supply of eggs for the hatcheries. Many of the hatcheries have their business well organized and are able to guarantee the quality of the chicks. Some of the hatcheries, however, are not so particular where they purchase the eggs they use and are not able to guarantee high-quality chicks.

Purchasers of baby chicks would be well advised to make sure of purchasing from a reliable hatchery. Only pure-bred chicks should be bought and in addition to this, the purchaser should insist upon a satisfactory statement from the hatchery man as to the quality of the eggs used. Were the eggs from a standard-bred flock with trap-nested records and was the flock in good breeding condition? Purchase baby chicks with great care. It is better to pay a few cents more for good quality chicks that can be guaranteed.

RAIN HELPS MARMORA.

MARMORA, May 14.—A number of the farmers have finished their seeding and were getting discouraged by the lack of growth. However, the rain of the latter part of last week has made a change in the prospects.

In town, work is being done in the gardens, especially those which are at a high enough level to drain quickly.

The rain has greatly helped the pasture lands, and a number of cows are already placed in their summer pastures.

Corn Rheumatism Curable Disease That Means Loss

What oddly corresponds to a human disease, agricultural experts tell us, is the cause of yearly losses in our corn production. This disease is due to faulty nutrition, the same as rickets in children, but in the case of corn, however, the seat of the trouble being located in the joints, Professor Hansen calls it "corn rheumatism."

Hidden drains on the human system are often hard to locate. Likewise, many a corn grower must have been puzzled at the sight of normally tall plants that somehow refused to ripen ears properly, even under the best weather conditions. Unknown to him, however, accumulations of certain metals in the joints of the plants were causing the trouble.

"Corn rheumatism" is said to be easily recognized and quickly curable, once the facts about it are known. It is now scientifically established that just as an unbalanced diet may develop rickets in children, so may an unbalanced plant diet, one lacking in available potash, cause "corn rheumatism."

The investigations found only one remedy for this cause of "corn rheumatism"—more potash applied to the soil.

By slitting a few of the corn stems lengthwise it can easily be detected whether or not "corn rheumatism" has set in. If present, the interiors of joints are considerably darker than the remainder of the stem tissues. This shows that iron and other metals that break down the tissues of the joints have collected, thereby clogging the food transportation systems of the corn plants and causing poor yields.

Potash is the natural element of rich soil which normally prevents this harmful nodal accumulation of metals. Corn soon exhausts the soil of potash unless the farmer keeps refunding it each year. Extensive field experiments proved time after time that potash was as effective in restoring normal corn crops as the proverbial cod liver oil in curing rickets.

KING'S WHARF CROP COMES ON QUICKLY

Beautiful Fields of Green Grain--Fall Wheat Best Yet.

KING'S WHARF, May 14.—During the last few days the farmers have got along well with their seeding, but now the rain has put a stop to it again. It will be a few days before they will be able to work on the land again, as there are ponds of water in the fields now.

The meadows are beginning to look well and the grass is green, but the fall wheat in this locality is the best yet. On the road to Bobcaygeon the passerby will see a number of beautiful fields of wheat—all green with not a patch that was killed.

Messrs. Daniel, Michael and William O'Neill and P. Perdue delivered a fine bunch of cattle this week to Mr. McDonnell, south of Lindsay, for which they received a very good price, and signs are that there will be an improvement in the cattle market.

Mr. Joseph Guiry shipped a fine load of hogs on Friday to Mr. Herbert Graham, of Lindsay, at $8.25 a cwt.

Mr. Joseph M. Lucas purchased two very valuable Holstein cows at Fannings sale on Saturday. Mr. Lucas intends going into the dairying with the right kind of stock.

Messrs. J. Collin and W. Collin were through here recently buying horses.

Potatoes are a great scarcity here on account of the potato failure.

New Lakefield Bridge Will Benefit Farmers

LAKEFIELD, May 14.—Work will be begun very shortly on the new cement bridge over the Otonabee river. Preparations are being made to improve the road from the High Level bridge to the dam, which will be used during the summer as a temporary bridge. The new bridge will prove a benefit to farmers who found it unsafe to move heavy tractors or loads over the ancient structure that spans the river now.

Rain Retards Work

The rain of the past week has had a retarding effect on the work on the farms. The lower fields are almost submerged and even the high land is too wet to be worked to any advantage. Warm sunshine would send things on at a remarkable rate. The warmer weather on Saturday and Sunday advanced the growth splendidly.

Fraserville Weather Disagrees With Crop

FRASERVILLE, May 14.—Owing to the rainfall of the past week, seeding has become completely stopped, and it will be some time before any seeding can be done on the low land. Some of the fall wheat on the lower land is suffering from the wet. Clover and other grass seeds are looking fairly good, regardless of the late and back ward spring.

There is some of the spring grain in the vicinity up and looking fairly good.

Mr. W. A. Wood, shipper for U.F.O., South Monaghan, shipped a carload of hogs and calves to Toronto last Monday.

A good time to replace scrub stock with purebreds is when price of livestock is low.

Girlie: Can you give me a couple of rooms?

Hotel Clerk: Yes. Suite one.

Girlie: Sir!

Urge To Use His Own Intelligence Is Best Advice Farmer Can Obtain

(By ALEC. McGREGOR.)

It was a queen of France, if memory serves us, who, when told that the rebellious peasants in her domain were unable to get bread in all innocence asked, "Then why don't they eat cake?" Her Majesty was neither sarcastic nor officious. Her suggestion was offered in perfectly good faith. The trouble was that she had no knowledge of the situation as it really existed, and spoke from the wide expanse of her inexperience.

Individuals, with no better qualifications for their self-imposed task, have essayed to advise the farmers of Ontario as to the best means of improving their conditions, or of how to meet an emergency in their affairs when adverse weather conditions, crop failures and low prices combine to threaten them with bankruptcy. These voluble advisers include representatives of different classes. There is the politician who takes this method under the delusion that betraying an interest in rural problems will make him votes among the tillers of the soil. There is the armchair farmer, who, seated in a swivel chair and with his feet on a desk, dreams of plans for saving the universe in at least a temporal sense. Worst of all, perhaps, is the synthetic agriculturalist whose information is of a purely academic nature.

It is little wonder that the farmer is timid unto death, or it may be resentful of advice. He has been for years the victim of altruists and busy-bodies. No farmer, in his senses, would think of dropping in on a merchant and, without solicitation on the part of the latter, undertaking to advise him in the management of his business. Or, supposing he so far forgot professional ethics as to do so, how would such suggestions be received?

A favorite form of advice is to encourage a farmer, when one line has failed him, to undertake another, without making it clear that the new venture is likely to show any better results. If there is no profitable market for one product, is there any probability that the price available for another will be any better?

A few instances in which farmers have been misled may be given by way of illustration. Back in the years before the early nineties, the farmers of Ontario had a good market for their barley in the United States, a grain that was eminently suited to the soil and climate of this Province. Then the McKinley tariff of 1891 imposed a duty of 30 cents a bushel on Canadian barley, a duty that was prohibitive, and exports to the United States were stopped. The farmer found one major source of income suddenly cut off, and, naturally enough, was disposed to rail against the politicians who preached high tariff as the panacea for all economic ills.

The politicians in Canada suavely sought to appease the farmer by advising him to send his barley to the British market, adding that to do so would be a practical expression of loyalty to the Empire. In those days the expression, "No truck or trade with the Yankees," had not been coined as a campaign slogan, but the spirit which inspired it had already been born.

The barley wanted in Britain was a different variety from that grown in Ontario. Some of the farmers who tried it proved, to their cost, that it could not be successfully produced here, and so another enterprise, fostered by political necessity, fell through.

It was a Government official in Ontario who, a few years ago, advised the farmers to go into the raising of sweet potatoes, in competition with the planters of the south. Thousands of dollars, they said, were sent every year to the United States in payment of these imported comestibles. Why should not the farmers of Ontario keep the money at home?

Some imitative agriculturalists in New Ontario actually did venture as advised, but if the results were not disastrous they were at least unsuccessful. In the Southern States, with their semi-tropical climate, sweet potatoes grow almost as freely as do weeds. A bed is set out, and from this the tops are taken, cut into small pieces, and thrust into the ground.

There is, however, some advise offered the farmers, coming, as it does, from reliable authority, that is valuable. Department experts have shown him the benefit to be derived from improving his stock. It costs no more to maintain a revenue-producing cow than it does to carry one that, in the very nature of things, can never earn her keep. The farmer has been shown how to keep individual records of his dairy herd so as to ascertain which are assets and which are liabilities.

The farmer, too, has in his own interests, been advised how to improve and grade his produce so as to hold his own in competition in the markets of the world. This is especially true in the case of cheese and bacon, which are sent to the British market. When it comes to disposing of these, there is no sentimental preference shown for them over the same articles from Denmark or other foreign countries. It is the high-class product that commands the price. When a Britisher purchases cheese or fruit bearing the Canadian brand, he wants the assurance that the article is in every respect as recommended.

Hon. J. S. Martin, Minister of Agriculture in the Provincial Cabinet, is an actual rather than a synthetic farmer. He has, by his own efforts, made a success of his vocation. He is ready and willing to give his fellow farmers the benefit of his experience, and invites them to apply to him for information at any time. At Peterborough recently, he delivered two addresses which should be included in every handbook on agriculture. In one of these he dealt with the question of dairy cows and of the care that should be taken in preparing for marketing all sorts of farm produce. Here was a man speaking from actual experience, and talking, not as a politician, but as a farmer, both of which facts should inspire his hearers with confidence in his utterances.

Mr. Martin is one of the few successful poultry men in Ontario, and he is convinced that by the use of intelligent methods, the raising of hens can be made one of the best money-getters on the farm, a line that will produce revenue every season in the year.

The ambition to raise chickens comes to every honest man once in a lifetime, whether he resides in town or country, just as does the firm conviction to the farmer that he can make a backyard garden pay.

If a man makes either venture and fails as so many do, it is not because the basic idea is wrong, but for the reason that in nine cases out of ten he is taking up a line about which he knows little or nothing.

Law of the Harvest Applies In Manvers.

JANETVILLE, May 14. — On the high land of Manvers a great deal of sowing has been done, but the continual wet weather, and the condition of the low land, is causing some uneasiness. There is a law governing seed-time and harvest. The law is this: that the August sun will ripen the crops whether they are mature or not; so that the grain that is sown late has never the same chance as the early sown. Farmers are already beginning to plan for buckwheat, corn, roots, and later crops. The hay and fall wheat are giving great promise of an abundant crop.

HIGHER FARM WAGES.

OTTAWA.—The average wages of farm help showed a slight advance for 1923, as compared with 1923, according to a bulletin prepared by the Bureau of Statistics. For Canada the average wages per month of farm helpers during the summer months of 1923, including board, were, for men, $61, as against $59 in 1922, and for women $39, the same as in 1922.

Bailieboro Farmers Showed Good Wisdom.

BAILIEBORO, May 14.—So far, there has been sufficient farm help in this district. The majority of the farmers had hired their help during the winter months, so that they would be sure of their help when they needed it. Many farmers who are working one hundred acres of land, have not hired an extra man for the season, but are hiring a man by the day when they find it necessary to have any extra help.

The acreage of spring grain that is being sowed this season in the majority of cases is considerably more than last year although there was not as large an acreage of fall wheat sowed by the farmers of this district last fall.

The prices of farm produce locally are—20c per dozen for eggs and 25c for butter. Oats are selling from 50c to 60c per bushel

"Don't let your son's schooling interfere too much with his education."—Mark Twain.

All the calves inherit half of the characteristics from the herd bull sure he is a good one.

ANTS LOST FOURTH STRAIGHT TO ST. LOUIS

Cardinals Bunched Hits and Walks For Five Runs In Fifth — Cincinnatti Squeezed Victory From Phillies In Ninth—Boston Slips to Sixth Place.

ST. LOUIS, May 13. — The St. Louis Cardinals made a clean sweep of their four-game series with the New York Giants, by winning today 8 to 3. Baldwin replaced Bentley in the fifth when the Cardinals bunched singles and walks for five runs. Haines not only pitched well, but got three hits in four times at bat. Score:

New York	10001001	3	10 2
St. Louis	02005001x	8	14 2

Bentley, Baldwin, Jonnard and Gowdy; Haines and Gonzales.

Keen won for Cubs

CHICAGO, May 13. — Vic Keen, collegiate twirler of the Cubs, allowed only three hits, two of which were made by Fournier, while four of Chicago's hits off Decatur came in one inning, which enabled the locals to defeat Brooklyn 3 to 1 in the final game of the seres. Score:

Brooklyn	00001000	1	3 0
Chicago	00030000x	3	5 2

Decatur, Dickerman and Taylor; Keen and Hartnett.

Pirates Advance.

PITTSBURGH, Pa., May 13. — The Pirates hit timely behind Cooper and Pittsburgh took the final game of the series, from Boston, 5 to 1, to-day. Trainor hit a home run, and Grimm made a triple and a double. Score:

Boston	00001000	1	9 2
Pittsburgh	01110200x	5	8 1

Marquard, Benton, Yearin and O'Neill; Cooper and Schmidt.

Reds Increase Lead.

CINCINNATI, O., May 13. — Cincinnati came from behind to hold the lead in the National League race by winning from Philadelphia 4 to 3, scoring the winning run in the last half of the ninth inning after one man was out. Mays held the Phillies to six hits. Score.

Philadelphia	02010000	3	6 1
Cincinnati	00001011	4	8 1

Hubbell and Henline; Mays and Wingo.

BALTIMORE IN TOP POSITION

Defeated Rochester While Buffalo Was Idle — Toronto's Winning Streak Broken--Syracuse Win in 12 Innings.

ROCHESTER, May 13. — Baltimore won the first game of the series here to-day from Rochester, 4 to 3, when Cobb hit a home run in the eighth with one on. Score:

Baltimore	000 100 030	4	10 1
Rochester	201 000 000	3	10 2

Ogden, Henderson, Tomlin and Greenae; Peterson, Karpp and Lake

Went 12 Innings

SYRACUSE, N.Y. May 13.—Syracuse defeated the Jersey City team here this afternoon in a 12-inning contest. Holden's single to right field scored Wetzel with the winning run. The sfore was 7 to 6. Jersey City knocked Pierotti out of the box in the 7th. inning, but Frankhouse finished strong. Score:

Jersey City	000 110 310 000	6	15 3
Syracuse	303 000 000 001	7	13 1

Barnhardt and Freitag; Pierotti, Frankhouse and McKee.

TORONTO, May 13.—Toronto's winning streak which reached five straight games was broken here today when Reading defeated the Leafs 4 to 0. Tuero pitched air tight ball for the Keys, holding his opponents to four scattered hits. Maisel reached into the left field bleachers to rob Haley of a home run for the feature play of the game. The score:

Reading	021 001 000	4	9 1
Toronto	000 000 000	0	4 0

Tuero and Haley; Stewart and Stanage.

"There is no place like Home"

—and home comforts are few when travelling. But in Toronto, you can enjoy them all at the

Queen's Hotel
TORONTO

Opposite the New Union Station

There is a restful and home-like feeling the moment you enter its portals.

It is noted for comfort and refinement, combined with unexcelled cuisine.

American and European Plans.

MODERATE CHARGES

Write us for booklet and rates.

Henry Winnett, President

YANKEES LOSE TO WHITE SOX

Ruth Hit Eighth Home Run—Detroit Dropped Second Game to the Senators--Browns Jump to Second Place.

NEW YORK, May 13.—Chicago broke New York's winning streak to-day, defeating the Yankees in a brilliantly played game by a score of 7 to 5. Falk twice hit home runs for Chicago with Sheely on base. Ruth hit his eight home run of the season Te Chicago team made five double plays. Score:

Chicago	020 200 021	7	7 1
New York	100 101 110	5	12 0

Lyons, Blankenship and Crouse, Schalk; Shawkey, Pennock and Schang.

Tyger Lose Another

WASHINGTON, May 13.—Detroit to-day suffered its second defeat of the two-game series here when the locals won, 6 to 3. Mogridge outpitching a trio of visiting hurlers. His only bad inning was the seventh when three pinch hitters, Haney, Woodall and Kerr, got singles in succession. Score:

Detroit	000 000 210	3	8 2
Washington	000 002 41x	6	7 2

Cole, S. Johnson, Holloway and Bassler, Woodall; Mogridge and Ruel.

Athletics Lose Series

PHILADELPHIA, May 13 — Cleveland made a clean sweep of the series with Philadelphia to-day, winning the final game, 3 to 2. The contest was a hurling duel between Shaute and Harris, with hits scarce on both sides. Stolen bases were largely responsible for all of Cleveland's tallies. Score:

Cleveland	000 120 000	3	5 0
Philadelphia	000 200 000	2	4 1

Shaute and Myatt; Harris and Perkins.

St. Louis Beat Boston

BOSTON, Mass., May 13.—St. Louis defeated Boston, 5 to 3, here to-day. The victory was Pitcher Danforth's fourth consecutive win of the year. The Browns tallied thrice in the sixth. Ehmke walked Williams and McManus and both scored on Jacobson's triple, the latter crossing the plate also when Wambaganas threw the relay into the dugout. Score:

St. Louis	010 003 100	5	11 0
Boston	000 001 101	3	7 2

Danforth and Severeid; Ehmke and O'Neill.

REFEREE FOR RUGBY FINAL

Sam Freethy of Wales Accepted As Arbiter By French and United States Teams.

PARIS, May 13.—Sam Freethy, of Wales, has been accepted as referee of the France-United States match in the final game for the Olympic rugby competition next Sunday by both Samuel Goodman, manager of the United States team, and Captain Lesserre, of the French team.

The clash between the French and United States team is given unusual prominence in the press and is the subject of all conversations in rugby circles. An official communique issued by the French Olympic committee this evening declares

"It was the unanimous opinion of experts who witnessed the Rumanian-United States match last Sunday that the United States players did not play the rough game which critics were wont to predict they would.

"Those who still, despite these proofs, continue to proclaim that the United States team will employ especially rough tactics and rely on brute force to smash their way through the French team on Sunday are mistaken. The United States team expect to win through superior athletic form and physical condition, and their wonderful ability to pass the ball without fumbling."

BOWLING.

BELMONT CLUB TOURNAMENT STARTS TONIGHT

The Belmont Club five pin tournament starts tonight at Solomon's Alleys and over forty bowlers will take part. The bowlers will use four alleys and will start at 7 o'clock sharp. This is a straight tournament, no handicap being given.

BIG GAME THURSDAY

The High Rollers and the DeLaval hook up Thursday night at 8 o'clock in the most important ten pin game of the season. If the DeLaval lose one they are tied with the Lawn Bowlers for second place. If they lose three they are out of the prizes, but if they win three they win second place and the Lawn Bowlers will get third, while the High Rollers will fade entirely out of the picture.

DEFAULT THREE.

The Examiner team defaulted their game to the C.G.E. last night. The Examiner team finished in last place.

THE WICKED, WICKED TENNIS PROS!

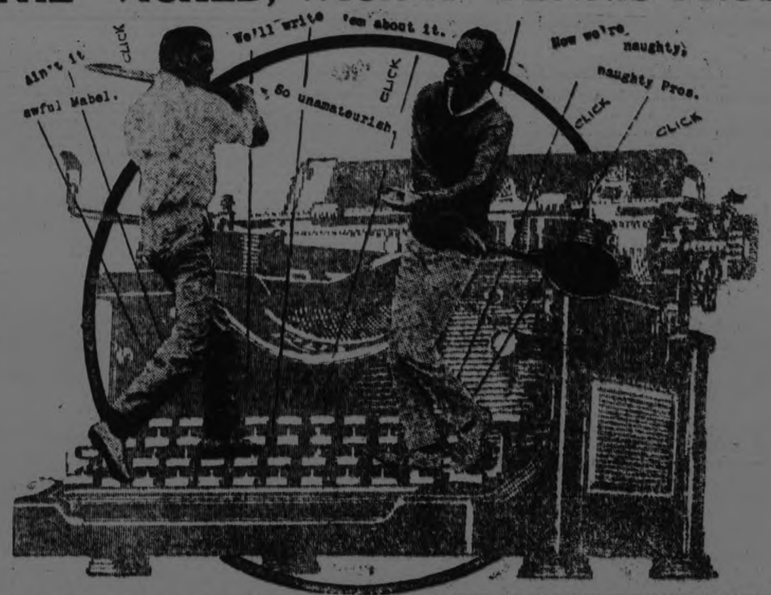

RICHARDS, LEFT; TILDEN, RIGHT, AND THE TYPEWRITER THAT SPLIT THE TENNIS WORLD WIDE OPEN.

AS SOME TENNIS OFFICIALS SEE IT:

You Are An Amateur—

If you were born in Newport with a silver racquet in your mouth, if you give all your time to tennis and never besmirch your delicately manicured fingers with work, if you spend your winters at the gay southern resorts and your summers at the fashionable beaches, if you wear your white flanneis with a Prince of Wales touch, if you do nothing at all and do it well, then you are an amateur in excellent standing—a noble, inspiring figure with the power to exert a tremendous good in athletics.

You Are a Professional:—

If your name does not appear in the blue book, if you stoop to such gross vulgarities as work and enterprise, if you devote part of the pay to building for the future, if you so much as express the belief that there are other things in the world more important than a foot fault or overhand serve, if you look upon tennis as a recreation instead of a life pursuit, if you are possessed of a healthy ambition to be a business success, then you are a professional— an "evil influence," and altogether a terrible thing.

CRICKET SCORES IN OLD COUNTRY

Lancashire Defeated Cambridge University—Essex Won From Kent.

LONDON, May 13. — Canadian Press Cable. — In the country cricket matches ending to-day, Lancashire defeated Cambridge University by 2 wickets, Cambridge 151 and 110, Lancashire 155 and 110, for 8 wickets, Ernest Tydresley 57.

Yorkshire defeated Gloucester by 8 wickets, Gloucester 68 and 42; Yorkshire 98 and 14 for 2 wickets.

Glamorgan defeated Worcester in the first innings. Worcester 146 and 154. Glamorgan 236 and 32 for five wickets.

Essex defeated Kent in the first innings, Kent 198 and 240 for 4 wickets, declared; Essex 241 and 49 for no wickets; Woolley 117, not out.

Sussex defeated Hampshire in the first inning. Hampshire 129; Sussex 172; Bowley 88.

Derby defeated Leicester in the first innings; Derby 175 and 104 for 8 wickets; Leicester 127.

The Warwick-Notts schedule was not played owing to rain.

JUNIOR SOCCER

There was a full attendance at the Junior Executive meeting in the Chamber of Commerce rooms on Monday evening. There were representatives from Campbellford, Lindsay, Lakehurst and North Dummer, and the Executive decided to play the County Cup ties later in the season to oblige the clubs from the district.

The league schedule was drawn up. The first game takes place on Thursday evening on King Edward Park. Kick-off at 6 p.m. The contesting teams will be the C. P. C. Juniors and C.P.C. Greybirds. His Worship the Mayor, Mr. J. J. Turner, will kick-off and Mr. Kellar will referee the game.

The team to represent the Greybirds will be selected from the following players: J. Jenkins, Lindsay, H. Bradley, H. Hotson, Feeley, Batley, A. Anderson, J. Edwards, T. Foster, J. Lynch, Cross, Kilenbeck and P. Vinet.

The C.P.C. Juniors will select from the following: T. Montgomery, J. Downer, H. Curtis, J. Soutar, Halliday, Mitchell, James, Strudley, Carmichael, Billingsley, Jack Montgomery and Stanley Willis.

On Saturday afternoon on King Edward Park North Dummer will play their first league game in the city when they meet the White Bros. crack junior team, the Masseys. Mr. Louis Yeotes, the donor of the League Cup, will kick-off at 2 p.m. Mr. S. Callidine will referee.

North Dummer will select their team from the following players: Fred. Bell, Henry Batten, Ernie Batten, Percy Tighe, Wesley Little, Oswald Jury, Albert Jury, Milford Tayne, Hilliard Jury, Allen Taylor, Walter Garveth, Rufus Payne, Hector Munroe and Edwin Moore.

LINDSAY MIDGETS IN THE JUVENILE SERIES

LNDSAY, May 13.—Classics of the East Ward, who won the Midget League last year and played home and home games against Peterborough in the O.B.A. almost to a man will play again this year and although the majority of them can qualify for the Midget Series, they have decided to step up a round in the ladder and will compete in the Juvenile series.

It was decided not to enter the Midget series of the O. B. A., as some of the players in the Juvenile series will likely play in the Midget series as well.

LEAGUE STANDING

INTERNATIONAL.

	Won	Lost	P.C.
Baltimore	13	8	619
Buffalo	11	7	611
Toronto	13	10	565
Rochester	10	9	526
Newark	11	9	550
Reading	9	9	500
Syracuse	7	12	368
Jersey City	5	14	263

AMERICAN LEAGUE.

	Won	Lost	P.C.
New York	14	7	667
St. Louis	12	10	545
Boston	10	9	526
Detroit	11	10	524
Chicago	10	10	500
Washington	11	12	478
Cleveland	10	11	476
Philadelphia	6	15	286

NATIONAL LEAGUE

	Won	Lost	P.C.
Cincinnati	15	7	682
New York	14	9	609
Chicago	15	11	577
Brooklyn	11	12	478
Pittsburgh	11	13	458
Boston	8	11	421
St. Louis	9	13	409
Philadelphia	6	13	316

Postal authorities in Japan are preparing four special stamsp intended to commemorate the recent marriage of the Prince Regent of Japan. Their values will be 1½, 3, 8 and 20 sen.

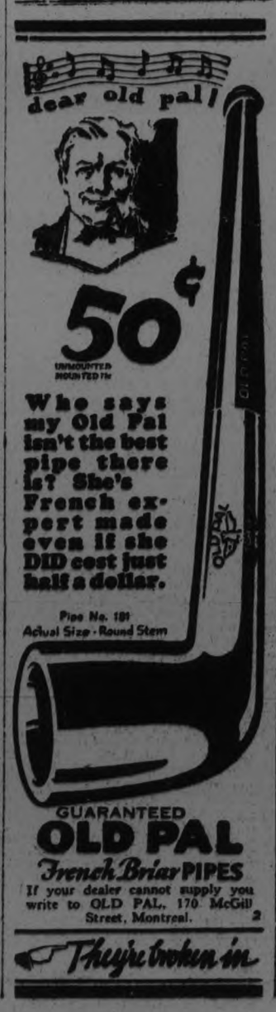

DIAMOND DUST

Final preliminaries were arranged for the Mercantile League at a meeting held last night in Cressman's store. President H. W. Cressman was in the chair and every club was represented.

Various items were discussed and the schedule, as arranged, was adopted. All games will be played at Riverside Park.

The same constitutions will govern the league this year as did last with the exception of one new clause which stops the C.G.E. team from using any of their Midland League players. The C.G.E. representative assured the meeting that the C.G.E. Mercantile team had nothing to do with the team that is in the Midland League. It is an entirely different team.

Mr. Cressman pointed out that the teams must get away on time this season. He stated that all games were scheduled for six o'clock, with the exception of the games the Quaker Oats figure in and they will start at 6:15. This gives the Quaker Oats a chance to get over to the grounds as most of their players work until six o'clock.

The entrance fees have all been paid but two and they will be forwarded immediately. No team can start unless their entrance fee is paid.

A motion was adopted that all club secretaries must forward a list of their players to the secretary of the league before the opening game. If a new player is signed after the season starts the league secretary is to be informed and his name added to the list.

Mr. Harry Cobb was the unanimous choice for official league umpire with the privilege to pick his assistant.

The Mackey's ball team will practice Thursday evening at the new Exhibition Park diamond. All those wishing to try out should be on hand at six o'clock. Bob hold hopes for his team in the East Peterborough League this season and has lined up a nifty team, but there is still room for a few hustling ball tossers. "Hip" Hardill has been out with the breadmen and will likely lineup with Bob and cover the initial sack. "Hip" covered first base for the Bankers and then the Adanacs in the past and did yeoman service in reaching for the wide ones.

"Jeff" Hardill, the brother of the above-mentioned "Hip," is out with the C.G.E. this season and will likely take his turn at slanting them across for last season's champs. "Jeff" has moved up from junior ranks where he kept company with the Adanacs and did their pitching.

MERCANTILE NOTES.

"Hip" Hardill will be allowed to play one game for the Bankers if he desires and then must finish the season with the Western Clock, where he will take a position on June 1.

The Quakers Oats will use Howard Kirn for catcher and Clayton Turner for pitcher. This will likely be their battery for the season.

The Bankers will lose "Jeff" Hardill's services as a pitcher, as he is going to work at the C.G.E. and play for that club in the Midland League. The Bankers, however, are not worrying, as a new pitcher arrived from Kingston today, and they say he is a beut.

WILL SEEK ESKIMOS.

CHRISTIANIA, Norway, May 14. —Christian Leden, who has made many trips to the Arctic regions, has prepared to start from here to hunt for two Eskimo tribes in northern Canada. Though warned that no white man ever returned from the region alive, Leden is confident of success. The land he will explore is said to abound in minerals and oil.

Ogden's CUT PLUG TOBACCO

TUNNEY AFTER FRENCH BOXER

Will Follow Carpentier to Michigan City Armed With Contract and Assisted By Lawyer.

NEW YORK, May 14. — Georges Carpentier, French light heavyweight, and his manager, Francois Descamps, who arrived Tuesday on the Majestic, evaded Billy Gibson and a coterie of lawyers, and is now en route to Chicago to fill his engagement to meet Tommy Gibbons of St. Paul, in Michigan City, Ind, on May 31, according to word received from Jack Curley, Carpentier's United States representative, from Philadelphia.

Gibson, Gene Tunney's manager, who says he holds a contract for Carpentier to box Tunney in New York before the Frenchman fulfills his contract to meet Gibbons in the west, met the party when the Majestic docked at noon and made an appointment to meet Descamps in a Broadway hotel later in the afternoon to settle the controversy without the use of legal pressure.

Curley, according to word he sent from Philadelphia, induced the Frenchman to abandon the idea of meeting Gibson and rush to Chicago before the legal machinery, to which Gibson threatened to resort, had been set in operation.

Gibson, in the event Descamps failed to agree to meet Tunney first, had threatened to serve a summons on the Frenchman and his manager for alleged breach of contract, and fight any attempt made to stage the Gibbons-Carpentier match in Michigan City.

Tunney's manager and a coterie of lawyers waited for two hours in the hotel lobby for Descamps' appearance and when he failed to appear announced that he would start west immediately and instigate legal proceedings there.

Carpentier appeared a trifle heavier than when he met Jack Dempsey in Boyle's Thirty Acres in 1921. He looked in fine condition and his right hand, which was broken in the Dempsey bout, apparently had healed to his satisfaction.

He was accompanied by Paul Fritsch, European lightweight champion; Charles Ledoux, European featherweight champion, and Johnny Sullivan, welterweight, in addition to his manager, Francois Descamps, and his trainer, Gus Wilson.

WELL-TIMED

DOCTOR—You are all right. Your pulse is as regular as clockwork.

LACROSSE TEAM NEEDS PRACTICE

Rain for the Past Week Has Kept the Campbellford Boys Off the Field.

CAMPBELLFORD, May 13.—The lacrosse players have been unable to practice on the evenings allotted to them to se the fair grounds—Friday and Monday—on account of rain on both days, but if the weather permits, they will be out tonight. A game has finally been arranged for the celebration on May 24, when the visitors will be an all-star team from Trenton. Special handbills announcing their new members, were put out yesterday. The game will be called at 1 o'clock sharp so as not to interfere with the football and baseball matches, the hours for which were set before a lacrosse game was decided upon.

An effort will be made to get on a return match with Trenton on May 26, or June 3, if a celebration is held on either holiday in that town. If neither day is observed in Trenton, a holiday game with some other team will be arranged.

Meeting Postponed

A special meeting of the town council called for last night to deal with the sewer question on the west side, was postponed until Thursday evening, as some members of the council were unable to attend.

TILDEN DISPUTE NEARS SOLUTION

Player-Writer Controversy In Tennis Circles to Be Reconsidered By U. S. Tennis Association.

NEW YORK, May 14.—Speedy solution of the tennis player-writer controversy that has evolved for the past week about the racquet and pen of William T. Tilden, II., was predicted last night by both sides to the controversy. The feeling of satisfaction in both camps followed the action of President George W. Wightman in paving the way for a special meeting of the United States Lawn Tennis Association to reconsider the whole player-writer question. This step preceded publication of a statement by Tilden asserting his readiness to abide by the decision of such a special meeting and adding that, on the day it is called, he will withdraw his resignation from the United States Davis Cup team.

Tilden's friends hailed President Wightman's as the first step toward victory for ther viewpoint. Some asserted advance knowledge of Tilden's staement promoted the apparently hasty decision of Association officials and confidently expressed the belief that sentiment, crystallizing in favor of Tilden, would result in rescinding or radically revising the player-writer rule at the proposed special meeting.

GIRLS' SCHEDULE IN PUBLIC SCHOOL LEAGUE

May 14—Q.A. vs. P. of W., at P. of W.
May 14—Q.M. vs. Cen., at Cen.
May 15—K.E. vs. K.G., at K.G.
May 19—Cen. vs. K.G., at K.G.
May 19—P. of W. vs. Q.M., at Q.M.
May 19—Q.A. vs. K.E., at K.E.
May 21—Q.A. vs. Q.M., at Q.M.
May 21—K.E. vs. Cen., at K.E.
May 21—K.G. vs. P. of W., at P. of W.
May 26—K.G. vs. Q.A., at N.O.
May 26—Cen. vs. P. of W., at P. of W.
May 26—Q.M. vs. K.E., at K.E.
May 28—Q.M. vs. K.G., at K.G.
May 28—K.E. vs. P. of W., at P. of W.
May 28—Q.A. vs. Cen., at Cen.
June 2—P. of W. vs. Q.A., at N.O.
June 2—Cen. vs. Q.M., at Q.M.
June 2—K.G. vs. K.E., at K.E.
June 4—Q.M. vs. Q.A., at N.O.
June 5—P. of W. vs. K.G., at K.G.
June 6—K.E. vs. Cen., at Cen.
June 9—K.G. vs. Cen., at Cen.
June 9—Q.M. vs. P. of W., at P. of W.
June 9—K.E. vs. Q.A., at N.O.
June 11—P. of W. vs. K.E., at K.E.
June 11—K.G. vs. Q.M., at Q.M.
June 13—Cen. vs. Q.A., at N.O.
June 16—K.G. vs. Q.A., at K.G.
June 16—Cen. vs. P. of W., at Cen.
June 16—Q.M. vs. K.E., at Q.M.

AWED BY ROYALTY.

LONDON, May 14.—When 500 children placed envelopes containing money they had collected for St. Luke's Memorial Hall on the platform, one mite was so overcome by the presence of Princess Arthur of Connaught that he passed on still clutching his envelope. But the Bishop of Kensington was on guard and reminded the boy of his slip.

SANTAL MIDY CAPSULES
Easy to Take—Quick to Relieve
CATARRH of the BLADDER
Safe. Successful
Each Capsule bears name MIDY
Beware of counterfeits

All-Weather Wingfoot

Whether You Buy Tires by Speedometer or Calendar

See the Goodyear Selected Dealer

NO matter how much you drive, where or when you drive, there is a Goodyear Tire which represents the peak of economy for you. If you drive only a little, and do not want to invest too much in a tire, the lowest-priced Goodyear will probably meet your needs. If, like the salesman or doctor, you travel many thousands of miles in a season and need sure road-grip, then you will be best satisfied with the All-Weather Cord.

At various prices there are Goodyear tires to meet the needs of those who wish to invest more or less in tires. But *all* are Goodyear quality, give Goodyear economy and low cost per mile.

The Goodyear Selected Dealer in your community is the logical man from whom to buy tires, because he is one of 2,500 selected by us from over 10,000 as the best tire dealers in Canada.

Goodyear means Good Wear

GOODYEAR
MADE IN CANADA

MAGEE'S GARAGE Selected Dealer 211 Hunter Street, W.

J. W. WATSON Selected Dealer 446 George Street

J. E. A. FITZGERALD Selected Dealer 254 Brock Street

ADOLPH ZUKOR & JESSE L. LASKY PRESENT
"THE DAWN OF A TOMORROW"
A GEORGE MELFORD production
with
JACQUELINE LOGAN
DAVID TORRENCE & RAYMOND GRIFFITH
A Paramount Picture

A drama of love and life in London, and of how one of England's great men was saved by a girl of the slums.

MID-NIGHT BLUES
Mermaid Comedy

VAUDEVILLE
Crouch-Richards Four
The snappiest jazz quartet that ever came to Peterboro in their Musical Novelty
"COLONIAL DAYS"

— NOW SHOWING —
Capitol Entertainment

THE KIWANIS CLUB HAD PARTY

The local Kiwanis Club had a very enjoyable party, with cards and dancing the order of the evening, in the Peterboro Club, last evening. Over two hundred guests were present, including several carloads of Lindsay Kiwanians. The big dance hall and the lounge room were used for cards, and cleared later for dancing, which took place from eleven o'clock until two. The rooms were decorated in very artistic and attractive fashion with the Kiwanis colors of blue and white, in long festoons of crepe paper on the walls and basket effects on the chandeliers, carried out by designs of Mr. Harold Jeffries. Patronesses for the occasion were Mesdames J. R. Marshall, J. A. Jeffries, C. Cook, E. H. Wood, J. A. McKone. The men's committee was composed of Dr. E. H. Wood and Messrs. J. A. Jeffries and J. McKone. Excellent music for dancing was furnished by Ken. Blood's orchestra from Port Hope. First and second prizes for cards at the fifty-five tables were: Bridge, Mesdames W. E. Conway and J. A. McKone and Messrs. J. Mills and C. Browne. Prizes for five hundred were won by Mesdames T. G. Loudon and F. Whitehouse and Messrs. Detcher and C. McLean.

Among those present were: Mr. and Mrs. C. Adair, Mr. and Mrs. Ford Turner, Mr. and Mrs. W. E. Conway, Mr. and Mrs. C. Cook, Mr. and Mrs. J. Dewart, Mr. and Mrs. G. Henderson, Mr. and Mrs. J. Jeffries, Mr. and Mrs. Homer Meyers, Mr. and Mrs. J. W. Meyers, Mr. and Mrs. Ja Marshall, Mr. and Mrs. G. Copping, Mr and Mrs. D. Wrenn, Mr. and Mrs. G. Hay, Mr. and Mrs. J. Mackintosh, Mr. and Mrs. J. A. McKone, Dr. and Mrs. R. Scott, Dr. and Mrs. Clark, Dr. and Mrs. Loudon, Dr. and Mrs. E. H. Wood, Dr. and Mrs. M. Yelland, Dr. and Mrs. A. Y. McNair, Dr. and Mrs. J. Craig, Dr. O'Brien, Dr. J. Graham, Mr. and Mrs. J. J. Turner, Mr. and Mrs. Reg. Turner, Mr. and Mrs. Chris. Graham, Mr. and Mrs. J. W. Fraser, Mr. and Mrs. J. Mills, Mr. and Mrs. W. R. Widdess, Mr. and Mrs. J. Renwick, Mr. and Mrs. S. Kernaghan, Mr. and Mrs. J. Allen, Mr. and Mrs. White, Mr. and Mrs. Rogers, Mr. and Mrs. H. Gilgour, Mr. and Mrs. L. Hamilton, Mr. and Mrs. A. Dick, Mr. and Mrs. Huffman, Mr. and Mrs. R. Mackey, Mr. and Mrs. W. Oke, Mr. and Mrs. J. H. Vernor, Mr. and Mrs. H. Niven, Mr. and Mrs. F. V. Warne, Mr. and Mrs. Williams, Mrs. Seels, Mrs. R. R. Hall, Mrs. C. Brewer, Mrs. W. H. Hill, Mrs. B. Gardiner, Mrs. J. McClellan, Mrs. H. Stevens, Mrs. Lytle, Mrs. C. Turner, Mrs. Eagleson, Mrs. Devey, Mrs. Clysdale, Madame Masson, the Misses F. Scott, Rae, M. Conner, Glover, Edy, Masson, E. McManus, Eagleson, G. Graham, G. Mervin, F. Mervin, R. Huycke, A. Huycke, C. Mason, J. Eastwood, Corrier, Smith, Soden, McTaggart, Messrs. L. Bond, S. Gordon, O'Neill, W. Huycke, Ferguson, S. Lowe, H. Templett, Pilling, L. Conway, Dr. J. Green, Col. Wilson, Belleville; Mr. W. Stacey, Toronto, and Mr. and Mrs. Spratt, Mr. and Mrs. McClung, and Messrs. Stowe and Brewster, of Lindsay.

DEFUNCT BANK CASE UP AGAIN

Last Minute Effort to Save the Wrecked Bank

OTTAWA, May 14.—(Canadian Press.)—"I do not think that policy of recompensing depositors and taking over the wreck of the bank would appeal to the government," said Commissioner H. A. McKeown this morning, during the Home Bank inquiry, Commissioner was listening to argument by R. J. McLaughlin, K.C., one of depositors counsel, and was trying to ascertain whether or not it would be possible to discover approximate amount necessary to meet depositors loss. While he was asking questions to this end, suggestion was made that government might consider not only reimbursing depositors, but also taking over the wrecked bank.

Counsel for depositors agreed that with affairs of the bank in their present condition it was almost impossible to determine the amount which would be required to pay depositors.

Hon. James A. Robb, Acting Minister of Finance, was examined this morning when the Royal Commission investigating the Home Bank, resumed its hearing here.

In answer to H. J. Simington, counsel for government, Mr. Robb said that he was acting for Finance Minister Fielding in August, 1923, when J. F. M. Stewart, one of the directors of the Home Bank, came to Ottawa to try and get help for the Bank. Mr. Robb told of conference at home of Prime Minister and stated that next day he had a conference with R. P. Gough, vice-president of the Bank and Casey Wood, one of the directors. Messrs. Gough and Wood had gone to Montreal on the noon train. "I followed on the afternoon train because I wanted to keep in touch with the matter," said Mr. Robb. Mr. Robb said he was present when the directors had an interview with Sir Vincent Meredith, President of the Bank of Montreal. They made frank statement of conditions of the bank and Sir Vincent "did not give them much hope."

However he had promised to consider the matter and see if an advance could be arranged to tide over until the question of arranging an amalgamation with another bank was considered. Mr. Robb said that he had informed Sir Vincent that he (Mr. Robb) was there merely as an onlooker although the government was anxious to avert failure.

Hon. T. A. Crerar, former director of the bank, was recalled to the stand for a few minutes and Sir Thomas White gave evidence in regard to the payment of $1,500 to him by the bank shortly before it failed.

Argument will be continued this afternoon.

REGENT
Always a Good Show!
Last Showing To-night
Way Down East
SERIAL
Her Dangerous Path
Ken Blood ORCHESTRA
Vocal Selections by Mrs. Doig
Thurs. Fri. Sat.
The Picture you have been waiting for—
SHOOTING OF DAN McGREW
First Time Showing in Canada.
Our Prices:
MATINEES - 10c and 15c
EVENING - 15c and 20c
Doors Open 7.30.

OSHKIGMONG NEWS

OSHKIGMONG, May 14.—Last Sunday Mothers' day was observed in the village. The church was attractively decorated for the occasion with flowers and streamers. At the morning service Mr. H. E. Hawley, of Peterborough, preached to a large and attentive congregation from the insiring words, "Lift up your eyes and look on the fields, for they are ready to harvest." The Mississauga band rendered several sacred selections which enlivened the occasion. Inthe afternoon the children, with their mothers, came to the Sunday school wearing flowers. In the evening Kezickabetong spoke to the young people on "Devotion to Mothers."

Friday and Saturday of last week were set apart for a general cleaning up. Maple trees were planted in front of the church and school, the playground was levelled off and the trees if they take root will give an attractive appearance.

Mrs. E. Bigeanoe, who has been visiting her sister, Mrs. Wilfrid Jacobs, has gone home to Jackson's Point, near Sutton West.

The ferry has been repaired and is ready to do good service for the summer.

HERRIOT WANTS STABILIZATION

Poincare Plans a Vacation and Andre Tardieu Will Enter Business in United States.

(By Miller—United Press Staff Correspondent).

PARIS, May 14. — The first preoccupation of a Government of the Left should be to assure financial stability with a regime of internation entente and peace, Edward Herriot, leader of the Radical socialists, and likely successor to Premier Poincare, declared to-day.

It is considered probable that Herriot will be the first invited to form a Cabinet when the present Government resigns on June 1st.

Poincare is planning to withdraw from public life for a while and may ask a vacation from the Senate.

Andre Tardieu, who was defeated in Sunday's elections, intends to abandon politics and go to the United States to enter business. His newspaper, The Echo National, will suspend publication on Friday.

COBOURG PLANNING FOR OPENING GAME

Raybestos and C.G.E. of This City Will Make Their Debut at Cobourg on the 24th of May.

COBOURG, May 14 (Special).—Cobourg fans are planning for the opening of the baseball season at Horse Show Park here on May 24. The grounds are being put in good shape for the event. The Canadian General Electric and the Raybestos are to play here that day.

The Cobourg Kilties Band will be in attendance and will head the parade of players and officials who will leave the armouries at one o'clock for Horse Show Park. Upon arrival at the park there will be the opening ceremonies and the hoisting of the league pennant, which is to become the property of the championship team.

The band will give a short concert before the first game which is called for 2 p.m., when the local Canadian National team will try conclusions with the Canadian General Electrics. At 4 p.m. the Raybestos team will meet the Cobourg Dye Works. The local teams are looking for the same generous patronage as was accorded the Central League team last season.

BODY GUARD OF WORST ENEMIES

Prince Regent of Ethiopia Takes No Chances of an Insurrection.

MARSEILLES, May 14 (United Press). — When Ras Taffari, Prince Regent of Ethiopia, travels, he takes no chances of an insurrection. He carries his enemies along as a bodyguard.

Arriving here en route to Paris today he was accompanied by four chieftains, all of them his bitter enemies.

"Unlike the late President Wilson of the United States, I am bringing my lodge and hitchcock with me," he explained.

The Prince is a member of the world's oldest royal family, tracing his ancestry bask to King Solomon and the Queen of Sheba.

He is heavily laden with magnifilent gifts for th Europan rulrs, incent gifts for the European rulers, including lions and zebras for President Millerand and King George.

He also has many polished elephant tusks as gifts.

He will be received with royal honours and entertained at the Quai D'Orsay.

FOOTBALL.

The League game between the Vets. and the Canadian Woollens will be played at the King Edward Park on Thursday night, May 15, at 6 o'clock. Will the following Woollens players be on hand early: Hillman, Read, Perry, Quinn, Monkman, Ward, Sayers, Mitchell, Chambers, Wylie, Gaskell, Roberts, Jackson, Jones.

PETER SMITH REMANDED.

TORONTO, May 14.—(Canadian Press).—Peter Smith, former Provincial Treasurer, was remanded for eight days when he appeared in the Police Court this afternoon on ten charges of conspiracy to defraud the Province of Ontario.

H. H. Dewart, K.C., counsel for Mr. Smith, made another unsuccessful attempt to secure particulars on the charges against his client. He maintained that the Attorney-General of Ontario should have allowed the information to be given out.

APPOINTED REGISTRAR.

TORONTO, May 14 (Canadian Press). — Thomas Crawford, former Speaker of the Ontario Legislature, and now member for North-West Toronto, will, it is understood, be appointed soon as Registrar of Deeds for Toronto in succession to the late J. W. Curry, K.C.

CONSIDER REPORTS FIRST.

LONDON, May 14. — Prime Minister MacDonald told a questioner in the House of Commons to-day that he would not consider calling a conference on the interallied war debt until conclusions have been reached regarding issues raised by reports of the experts' committees.

JACK DEMPSEY

The Messrs. Willard, Brennan and Firpo, among others, are quite willing to admit Jack Dempsey is a slugger of no uncertain power.

At present the heavyweight champion is doing some slugging of a different sort out on the coast, where he keeps in training working out at intervals with the Los Angeles players in the Pacific Coast League.

'Tis said the champ takes a mean cut at the ball.

SAYS BOOTLEGGERS' PLEA WAS FAKED FOR PURPOSE

WASHINGTON, May 14 (Canadian Press). — The recent petition from the Bootleggers' Union of America, protesting modification of the Volstead Act to permit the sale of 2.75 per cent. beer, was assailed to-day by Wayne B. Wheeler, general counsel for the Anti-Saloon League, before the House Judiciary Committee, as "a sample of the lengths to which the opposition goes to make people believe that Prohibition is a failure."

He branded the petition as a fake. Wheeler told the committee, which resumed the hearings on the Bills proposing modification of the Prohibition law that "there never has been as determined and widespread effort by bootleggers of beer, rumrunners, breakers, and their allies to discredit any policy of Government, as that used to break down the enforcement of Prohibition."

NEGRESS BEATS POLICE MATRON TO DEATH IN CELL.

WILMINGTON, Del., May 14.—Annie Lewis, negress, accused of beating to death Mrs. Mary T. Davis, police matron, in a station house here last night, was re-arrested today.

The negress was arrested last night on a charge of carrying a pistol.

Later, a woman brought to the police station a bunch of keys she found on a sidewalk.

They were identified as the matron's keys.

Mrs. Davis was found dead in a cell.

FURTHER EFFORTS MADE TO PREVENT EXCLUSION

WASHINGTON, May 14.—(Canadian Press).— Further steps were taken by United States Government to-day to obtain postponement of Japanese exclusion. The President is understood to have presented again the administration's view that Japanese exclusion should be postponed until diplomatic negotiations can be conducted with Japan.

DR. SUN YAT SEN DEAD

HONG KONG, May 14.—(Canadian Press.)—Dr. Sun Yat Sen, President of South China Government, is dead.

CANNOT USE OWN JAVELINS.

Athlete Must Throw Those Furnished by Committee in Olympic Trial

BOSTON, May 14.—Only javelins furnished by the games committee will be allowed in the final American Olympic track team tryouts at the Harvard Stadium on June 13 and 14, William C. Prout, Chairman of the committee announced to-day. Athletes competing in the other field events may use their own implements.

Any discus which complies with the specifications of the International Amateur Athletic Federations rules may be used, but the committee recommends that competitors familiarize themselves with the Finnish discus, which probably will be used in the Olympic Games.

The committee also recommends that shot-put competitors familiarize themselves with the use of iron hot upon which the International Committee insisted on at Antwerp in 1920 and may insist on at Paris in July.

TAKES OLYMPIC OATH.

PARIS, May 14.—Georges Andre, one of France's best high jumpers, has been selected by the Olympic Executive Committee to take the Olympic oath at the ceremonies opening the 1924 games at the Colombes Stadium. Andre in 1922 was the French champion in the 200 metres hurdle race, and was also a member of the Racing Club's relay team that won the French championship that year.

CHILDREN'S AID HELD MEETING

Delegates to the Annual Convention in Toronto —Accounts Passed.

The regular monthly meeting of the Children's Aid Society was held yesterday afternoon in the board room of the Chamber of Commerce, with the following members present: B. F. Ackerman, chairman; Messrs. J. Edgar, G. W. Powell, J. Abraham, W. J. Hopwood, W. Stocker, F. H. Dobbn, Rev. Dr. Blagrave, Rev. W. H. Young, Mesdames Gibbs, Fanning Knox, Hill, Hodgson, Welsh, Devey.

The secretary, J. Edgar, read the minutes of the previous meeting and also gave the matron's report, showing a total of 22 children in the Shelter during the month of April, two brought in, nine sent out, and one sick with the quinsy.

Mr. G. W. Powell, the agent, gave his report, recording three applications for children; children returned to parents, five; wards visted, four.

Mr. Powell also spoke of the annual convention of Children's Aid Societies being held in Toronto today, to-morrow and on Friday, and referred to a letter received from the National Railways offering reduced rates to the convention for parties of ten. Mr. Powell attends the convention yearly as a governmental representative. It was decided to send one of the lady members of the Board to Toronto as a delegate, and Mrs. J. S. Fanning was chosen. Mrs. Fanning spoke of her intention of motoring to Toronto, and asked that another lady accompany her, whereupon Mrs. J. Welsh was nominated.

Among the letters forwarded by J. J. Kelso of Toronto, to the agent here, was a communication from an enthusiastic agent in another section, recording the purchase by his board for his use of a sedan car. This excited some humorous comment from Mr. Powell.

Mr. Kelso also wrote, asking that certain trust funds held by the society for wards formerly in their charge, now resident in Hamilton, be forwarded to him, for use in the maintenance of the family at Hamilton.

After some discussion it was decided, on motion of W. Stocker and F. H. Dobbin, to transfer the bonds, amounting to $700.00 and accrued interest, to Mr. Kelso, as requested.

In the course of the debate on this question, and after Mr. Powell had informed the Board that the society now holds bonds to the amount of $10,000.00 in trust for various wards of the organization, the information was vouchsafed by Mr. W. J. Hopwood that banks and bankers are not legally empowered to personally handle such bonds for safe keeping unless placed in their care in a safety deposit box.

It was announced that $500 of a bequest of $1000 from the estate of the late Miss Lundy had been paid in to the treasurer.

A motion was passed to forward the fee of $10 to the treasurer of the annual convention in Toronto.

Mr. Powell threw out a suggestion that now was an acceptable time to renew the supply of little pigs that added to the joy of life at the Shelter last year and grew up to provide some good meals for the wards during the winter months. He also spoke of the advisability of disposing of the two or more tons of hay at present stored in the Shelter barn.

A motion voiced by Mr. F. H. Dobin, that the secretary make arrangements to sell the hay recoiled on its maker's head, when Mr. Edgar countered with another motion to place the matter in the hands of the Property Committee, of which Mr. Dobin is the chairman. The latter motion was passed.

Mr. Ackerman announced that Adjutant Smith had offered the services of the Salvation Army junior band to provide a concert for the wards at the Shelter, and a suggestion made that the offer of the army be accepted and the occasion turned into a strawberry festival later on, was agreed upon. The ladies of the Board were requested to look after the arrangements for the festival, to take place about the end of June.

An inquiry by Mr. Dobbin as to the satisfactoriness of the new Shelter premises during the cold weather, brought an opinion from the ladies, voiced by Mrs. Gibbs, that it was a very comfortable and warm building. A little more expense had been entailed this winter by reason of the measles epidemic and the resultng quarantine, which required extra coal for heating purposes. The quarantine is now lifted.

The report of the purchasing committee was given by Mrs. W. H. Gibbs, as follows: J. C. Turnbull, $7.93; G. W. Powell (expenses) $7.16; D. Rogers (apples) $1.25; J. M. Heard (milk) $7.25; Woolworth Co., $3.60; Peterboro Milk Products, Ltd., $8.91. J. A. Curry (apples) $1.50; R. Denne, $2.25; Warne Drug Co., 65c; Bond drug store, $2.50; P. S. White Co., $15.85 Howden & Evans (shoes) $5.15; telephones (two) $6.17; Mackey's Bread Co., $12.07; Veteran Bread Co., $9.09; Higgins Hardware Co., $3.90; W. H. Hamilton, $1.45; Peterboro Lumber Co., $6; total $105.68.

Donations were received as follows Downeyflake Tea Rooms, doughnuts, St. Paul's church, clothing; Knox church, cake; Mr. Mahood, meat, George street church Bible class, cakes and pie; Mr. Gray, sandwiches. St. Paul's church, meat, bread, butter, pie; Flower Guild of Trinity church, cake and candy; St. James' Methodist church, cake; Mrs. Hodgson, hats; St. John's bazaar, clothing, hats; Mrs. Edgar, print and yarn Oddfellows' Hall, cake; J. Bickell 1 bag turnips; H. Girven, 1 bag of turnips.

BRITISH GOVT. PROPOSE NEW MIGRATION SCHEME

LONDON, May 14. — (Canadian Press).—It is understood that a new migration agreement has been proposed by the British Government and that it includes provision for the advancement of money for the development and settlement of land in Australia at a low rate of interest.

THRILL-A-MINUTE—MILE-A-MINUTE DRAMA!
ROYAL - Thurs.-Fri.-Sat.
MAURICE TOURNEUR'S GIGANTIC, CATACLIPMIC THRILLER

With OWEN MOORE and BESSIE LOVE
You know what Tourneur can do—now see his greatest effort!
Special Comedy—LLOYD HAMILTON in "LONESOME"
WILLIAM DUNCAN in "STEEL TRAIL" and "FEATHER PUSHERS"
LAST PRESENTATION TONIGHT
House Peters in "Don't Marry for Money"
Matinee Daily 10c-15c "QUALITY FIRST" Evenings 20c-25c

THEATRES

AT THE CAPITOL

CROUCH-RICHARDS FOUR OFFER NOVEL PROGRAM AT CAPITOL TO-DAY

To-night is the last opportunity Peterboro will have of hearing the Crouch-Richards Four in their novel musical offering, entitled "Colonial Days," in which this gifted quartette offer a snappy line of jazz selections on banjos, saxaphones and the 'cello.

AUSTRALIAN WHISTLERS, COMEDIANS AT CAPITOL THURS., FRI., SAT.

The Australian La Merts, a clever team, will offer their specialty whistling, singing, imitations and pianologues at the Capitol Theatre the last three days of this week. This act is considered one of vaudeville's best entertainments and will go over big with Capitol patrons. The feature, Strongheart, in his best picture, "The Love Master," assures a good evening's amusement.

DOG BATTLES WITH AN UNSEEN SPECTRE

If you fear death—and who doesn't?—go to the Capital on Thursday, Friday or Saturday and see Strongheart, the wonder dog, in a play called "The Love Master." There is a scene in it that will make you believe that if you can get a dog as wonderful as Strongheart, who will be as loyal to you as he is to the David of the screen play, death can never come near you.

It is a daring scene Director Laurence Trimble has asked Strongheart to play, and, all honor to this canine actor, he makes it seem convincing. Briefly, while humans are waiting for Strongheart's master to die, with the end expected momentarily, Strongheart sees something, invisible to the audience, enter the room. His whole attitude shows that it is something that threatens his master, and, while the watchers see life ebbing out of the master's eye, giving way to death, Strongheart begins his battle. It is a physical battle waged with an unseen presence, and he wins.

It sounds like motion picture hokum—a brief recital of this scene, but it is impossible to watch it and not believe that death is a tangible thing that a dog's loyalty and bravery can drive away. Perhaps you will laugh at the idea, but in the theatre this scene will get to you so that you will sink back in your seat with a sigh of satisfaction when this wonder dog sits down on his haunches and traces with his eyes the flight of an unseen spectre over the horizon.

AT THE ROYAL

TOURNEUR'S "TORMENT" IS FINE PHOTOPLAY

Noted Director's Latest Production Proves the Most Absorbing He Has Yet Given Screen.

Maurice Tourneur's love for the picturesque, the thrilling and the unusual is again given full sway in his screen production of "Torment," the First National picture which begins an engagement at the Royal Theatre to-morrow.

More than that, it is the most vivid, fascinating film that he has yet contributed to the silent drama—which is saying a great deal when one considers the consistently good contributions that he has made in recent years with pleasing regularity.

Bessie Love, as the sweet and simple heroine, has the leading feminine role, with that capable actor, Owen Moore, giving a strong characterization opposite her. Jean Hersholt is to be seen in a role similar to that of his "Servant in the House," while important parts are taken by Maude George, George Cooper, Morgan Wallace and Otto Lederer. With this well-chosen cast to aid him and his story, Tourneur has achieved a splendid result.

The story moves swiftly and dramatically. It begins with the seething of the Russian revolution, involves the theft of the crown jewels, and ends with the great Japanese earthquake as the powerful climax. In between there is a sea voyage, with many scenes of beauty, such as those for which Tourneur is noted, and a thrilling hold-up of an American express train.

Owen Moore has the part of an American crook, reformed in the end through love of Bessie Love, who portrays a servant-girl on the yacht of the American head of an international band of thieves. The love of Boris, the Russian prince, portrayed by Jean Hersholt, for his fellow man, is a theme running through the play around which much of the action revolves.

Tourneur has a knack of pleasing his audiences with pictures. In none has he succeeded better.

SOME INTIMATE INTROSPECTIONS

Players at Royal To-night: Cut-Backs on the Careers of the Nine Known "Names" Whose Cameo Characterizations Form a Feature of the Super-Special, "Don't Marry For Money."

House Peters used to be a "Soldier of the Queen." He served with great gallantry during the Boer War, and was a sergeant of the "Transvaal Tigers" after "Oom" Paul Kruger decided it took the British to beat the Dutch.

The "Transvaal Tigers" was formed after the war to keep down the Kaffirs and Hottentots, and was considered, in point of efficiency, second only to the Royal Northwest Mounted Police.

House Peters is a native South African. (Not African—the 'South' makes a difference.) Movies have made him so much money he can afford to buy up a diamond field or two in his native land should he ever return.

Rubye De Remer used to be a chorypheе in the Ziegfeld Follies. "Third from the end, and one with the dimpled knees" was all the public knew of her then.

Cyril Chadwick used to play a "silly hass" Englishman in vaudeville and musical comedy.

Wedgewood Nowell used to be an orchestra leader in musical stock.

Aileen Pringle studied Voice with De Rezke in Paris.

Christine Mayo used to play wronged heroines in melodrama. When the manager skipped with the salaries one snowy evening in Missesota, Christine declared herself wronged for the last time and that's how the movies captured her.

George Nichols is a pioneer Biograph actor.

Hank Mann used to be with Mack Sennett.

Charles Wellesley used to be with Vitagraph.

AT THE REGENT

"WAY DOWN EAST," AN OUTSTANDING ACHIEVEMENT.

The special engagement of D. W. Griffith's wonder spectacle "Way Down East," now playing at the Regent Theatre to-night only.

This is the outstanding achievement of the theatrical year and to miss it is to pass by the event of the current season.

"Way Down East' is a new art form combining drama, motion picture and music into a combination of stirring appeal, passing through the four seasons in New England and bringing back those quaint and delightful folks who made stage history when Lottie Blair Parker and Jos. R. Grismer introduced this familiar drama to stage land. D. W. Griffith picked up the well known tale where the original dramatists were content to climax it and carries the action forward so intensely that it culminates in the most thrilling scene ever revealed in a theatre in the world. For sheer beauty of landscape and for its realism of atmospheric surroundings "Way Down East" in his hands becomes a classic and its engagement is sure to arouse the same wonderful interest that has attached to it in every quarter where it is now being presented with a measure of success that is not short of astounding.

COMING ATTRACTION AT THE REGENT.

First Showing in Canada Thursday, Friday and Saturday.

The Shooting of Dan McGrew with Barbara LaMarr. — Played this picture to largest Sunday and Monday business at raised price that house has had for many weeks. In face of conditions, such as hoof and mouth epidemic and other opposition from lodge meetings, picture did a more than satisfactory business. Picture liked 100 per cent. and did the house a lot of good. Six reels.—F. W. McManus, Barnes Theatre, Fillmore, Cal.

SIOUX FALLS BANK CLOSES.

Suspension Is Said to be Due to Depleted Reserves.

SIOUX FALLS, S.D., May 13.—The Dakota Trust and Savings Bank of Sioux Falls, a State bank, suspended business yesterday, and was placed in the hands of the State Superintendent of Banking.

No reason was given for the closing in a statement posted on the door, but bank officials intimated that the suspension was made necessary by depleted reserves, caused by withdrawals.

The bank's statement for April showed deposits of $1,048,000, a decrease of $112,000 from those of December.

Special Announcement
USED CARS
We have on hand a number of Special Bargains in USED CARS and TRUCKS, FORDS and OTHER MAKES, which we are offering on attractive terms.
Our GUARANTEE as to CONDITION and TITLE is included with every sale.
Now is the time to buy so as to have your car FOR THE 24TH OF MAY.
Duffus Motor Sales
Dealers in Ford Cars, Trucks and Tractors
PETERBORO - NORWOOD - MILLBROOK

LOCALS

DR. T. P. McCULLOUGH,
Eye, Ear, Nose and Throat Specialist, 165 Brock St., Phone 36W. dtf

PHONOGRAPHS REPAIRS.
T. Griffin, 124 Park street, opposite C.G.E. Phone 2163W. Prompt attention. 13d124 1950

RUMMAGE SALE
In All Saints' Parish Hall, Rubidge Street, on Thursday Afternoon. Doors open at 1 o'clock. 1d-115

FIRE BRICK AND FIRE CLAY
For Sale at the G. Walter Green Co. 'Phone 92. 4d-118-1994

MEETING.
All Maccabees meet tomorrow night at the C.O.F., George street. 2d-116-1985

GIRLS, CAN YOU SWIM?
If not, now is your chance to learn at the splendid Y.W.C.A. pool. Information at office.

MONTHLY MEETING.
The Local Council of Women will hold their Regular Monthly Meeting on Thursday Afternoon at 3.30 p.m. at the Y.W.C.A. 1d-115

NOTICE.
Ladies' tailoring and dressmaking, Madame Pettit, formerly 213 King street, has returned from Europe and started business again at 262 Hunter street, corner Bethune street. 3d-115-2821.

WOOD FOR SALE
Hardwood Slabs cut 12 inches, per 1-2 cord $6.50 soft mixed slabs cut 12 inches, per load $4.50. This wood is perfectly dry. 'Phone 1937.—W. J. Fitzgerald, Park and Romaine street. 26d 115 1400

TENNIS RAQUET RE-STRINGING.
Tennis Raquets re-strung; Tennis Gut Reviver, and a complete assortment of Tennis Supplies. White's Cycles and Sports Ltd., 212 Charlotte street. Open evenings. 12-14 16

THE EMPIRE'S BONNIEST BABY.
It may be yours. Arrange for an appointment to have the photograph taken this week. The time is short. Contest closes May 31st. Telephone 368 and our closed car will be sent for you. The Roy Studio, 140 1-2 Hunter street. 6d.

DO YOU NEED AN ACCOUNTANT?
If you want your books audited or adjusted; if not satisfied with your book-keeping system; if you want your income tax return prepared for this or other years, or want some dispute adjusted. H. K. Middleton. Phone 911. dtf

KING EDWARD HOME AND SCHOOL ASSOCIATION.
King Edward Home and School Association will hold a social evening on Friday, May 16, commencing at 8 o'clock. Miss Murphy, of the Collegiate Institute, will give an address. Business meeting at 7.30. Silver collection.

LIBERAL LADIES MEETING
A general meeting of the Liberal Ladies of the city, to hear the delegate's report of the recent convention in Toronto, is called for Thursday evening, at 8 o'clock, to be held in the office of G. N. Gordon, K.C., M.P.—Mamie L. McCarthy, recording secretary. 2d 115 1979

T. S. & S. CO.
Carry a stock of ribbons for all makes of typewriters. We guarantee them and have never yet had a complaint. It will pay you to get our prices before ordering. We also sell, rent and repair typewriters. Our work is right and prices very reasonable. We are here at your service and solicit your business.
Typewriter Service & Supply Co., 332½ George Street. 'Phone 229-W. dtf

JUNIPER ISLAND.
Things To Remember.
1.—Get your supplies at the lakes.
2.—Store will be open for May 24th.
3.—New stock for all your needs.
4.—Prices right. Service good.
5.—This is our first appearance on the lakes. Come and see us. Make Juniper your headquarters.
2d-1349 ERNEST LILLICO.

CONVENTION HEADQUARTERS IN CANADA
The above is the heading of a circular just issued by the Canadian National Railways, drawing attention to the excellent accommodation provided for conventions by the rail way's splendid hotels at, Ottawa, Port Arthur, Winnipeg, Brandon, Edmonton, Jasper National Park, Minaki and Algonquin Park. Attention is particularly directed to Algonquin Park in the Highlands of Ontario and Minaki, 114 miles east of Winnipeg, both of which resorts are admirably situated for conventions being held in the summer season.
Ask any agent of the Canadian National Railways for copy of circular. The Company's representatives will be pleased to render assistance in arranging accommodation, train schedules and any other details.

EVADING
Powerful A. C. Bedford, executive genius of Standard Oil, pleads: "Relief such as offered by the Mellon tax plan is needed to free capital for investment in new industries and in expansion of that existing. It has been working under a cloud so long it has become timid."
Getting to be an old story. Public is bombarded with it daily. But taxes have to be raised some way, that's sure. If the burden is lifted from one class, it must be transferred to another. How about a little relief for the ultimate consumer who pays taxes indirectly, tacked on to his cost of living? Capital has no monopoly on "tax burden."

For the Home!
Cut Glass of exceptional cutting — brilliancy that can only be obtained from using genuine Belgian blanks.
The qualities are always found in any Cut Glass bought from Warne's. We are showing some very new pieces at reasonable prices.
WARNE BROS.
"Diamond Hall"
349 GEORGE ST.
'Phone 880

OBITUARY.

ALEXANDER ELLIOTT.
Yesterday afternoon the death took place of Alexander Elliott following an illness of over a year. Mr. Elliott was born in Warkworth seventy-one years ago and came to Peterborough when a young man. At one time he was associated with Mr. Harry Rush in the grocery business of Rush & Elliott and later entered the wholesale liquor business. He was a member of Corinthian Lodge, A.F. & A.M., and a member of the Peterborough Club. The deceased was also actively connected with the development of Chemong Park. His wife survives.
The funeral, which will be private, will be held on Thursday afternoon at two o'clock from the family residence, 351 Park street, to Little Lake Cemetery. Dr. R. C. Blagrave will officiate.

MRS. MARY FOX.
The death occurred last night at 10 o'clock of Mrs. Mary Fox in her 78th year. She was born in Montreal, but for the last 10 months she has resided in this city at 179 Bethune street. She was a faithful member of the Methodist church all her life.
There are left to mourn her loss, one sister, Mrs. A. Wigmore, of Hamilton and one adopted son, Mr. H. D. Hutchinson, of this city.
Funeral announcements will be made later.

ISRAEL GOHEEN.
COBOURG, May 14 (Special).—The interment took place on Friday, at Bethel Grove, of an old resident of Hamilton Township in the person of Mr. Israel Goheen, who died at his home in Port Hope at the good old age of eighty-five years. Mr. Goheen was born in the township and lived there until some few years ago when he retired from active agricultural life. Mr. Goheen was married first to Miss Tennyson, of New York State, and after her death, some fifteen years ago, he married Mary Jane Baxter, of Canton, who survives him. Mr. Goheen was a devoted member of the Methodist Church. Besides his widow, he leaves three sons—John, of Bethel Grove, Hamilton Township; Ralph, of Deckerville, Michigan; and Henry, of Hope Township; also three daughters—Mrs. Andrew Cassidy, Toronto; Mrs. H. Williams, of Rochester; and Mrs. Richard Jordon, of Hamilton Township. The funeral services were conducted by Rev. H. Wood, Baptist minister, and Rev. J. W. Baird, Methodist minister.

NEWS OF DUNSFORD AND THE DISTRICT

DUNSFORD, May 14. — Mr. and Mrs. Edward Woollard, of Bobcaygeon, were the guests of Mr. and Mrs. Newton Thurston on Sunday.
Mr. and Mrs. Jack McNichol and family of Saskatoon are the guests of the latter's parents, Mr. and Mrs. W. B. Kennedy. They expect to take up housekeeping in the near future.
Mr. George Wilson, who has taken over Albert Ford's meat market, of Omemee, has started to make his weekly calls to Dunsford.
Miss Myrtle Thurston has been visiting friends in Toronto.
Mrs. Fred Woolard and daughters Phyllis and Isabelle, of Toronto, are the guests of her parents, Mr. and Mrs. Silas Thurston.
Mrs. Alex. Northey, of Peterborough, has returned home after attending her daughter, Mrs. Mel. Morrow, who has been very ill.
Miss Netta Thurston, of Parry Sound, is spending a holiday visit with her parents, Mr. and Mrs. J. J. Thurston.
Mrs. Robert Brein is again able to be out after her long illness from pneumonia.
Mr. and Mrs. W. S. Tressider, of Lindsay, were the guests of Mr. and Mrs. W. M. Thurston, on Sunday.
Miss Myrtle Johns, of Toronto, is visiting Mrs. Howard Graham.
Mrs. John Cole Thurston is confined to her bed, due to reaction of her daughter's death.
Mr. Milburn Thurston motored to Toronto on Saturday last to visit friends.

USES OF ADVERSITY
CURIOUS PERSON—So you've left the side show, Major Runtleigh.
FAMOUS DWARF—Yes, all my family and I have a new line.
"What is it?"
"Being photographed in small touring cars so as to make the cars look big in the advertisements."—Judge.

Financial News and Views

Canadian Stock Exchange and Mines | **New York Stock Exchange and Curb Prices**

TO-DAY'S QUOTATIONS AND OPINION AND REVIEWS OF THE MARKETS.

MINING LETTER.
The mining market worked to lower levels this morning i practically all issues in which any deals were made. There was no urgency in the selling but at the same time support was utterly lacking.
The Toronto and Montreal markets were quiet this morning. Sellers sold consistently at and there seemed to be a good demand for this stock at these figures. The balance of the list was steady.
The New York market was dull, and sentiment was mixed this morning; the rails and shipping stocks were firm, and in some instances fair advances were scored from the opening prices. Advices from New York all indicate that this is a buying market and that a forward movement is not far away.

Wales Bros.: Until the outlook clears up we would confine purchases to the rails and buy them a scale down.
Hornblower and Weeks say: When stocks are being accumulated for the long pull, as seems to be the case, the most buying is done during the last five points decline.
Bache and Co. say: We believe that the buying of good stocks in the period ahead of us will be of much better character than the selling.
Hirsch, Lillienthal and Co.: The development of the last few days is not very encouraging, but do not forget that stocks have had a big decline and that the public are carrying very few.

(Quotations Supplied by Arthur C. Hawley. 'Phone 188).

NEW YORK STOCKS.

	High	Low	Close
Atchison	102⅝	102¼	102⅝
Allied Inter.	22¼	22	22
Amer. Loco.	70⅞	70⅜	70⅝
Am. Asphalt	33¼	33¼	33¼
Am. Smelters	63	61¼	61¼
Baldwin	108¾	105⅞	105⅞
Balt. & Ohio	53⅞	52	52
Beth. Steel	47¾	46⅝	47
Amer. Can.	101	99	99⅛
N.Y. Central	100⅝	100⅝	100⅝
Chile Copper	28	28	28
Chandler	43	42½	43
Cosden Oil	29½	28	28
Corn Prod.	33⅞	33¼	33¼
Ches. & Ohio	75¾	74⅝	75¾
Crucible	49¼	48⅜	48⅝
Cal. Pet.	22⅞	22⅛	22⅝
Davidson Chem.	48¾	47¼	48⅜
Erie R. R.	25⅛	24¾	25⅛
Fam. Players	70½	70⅛	70⅛
Gulf States Steel	64⅛	63⅝	63⅝
Coca-Cola	63⅞	63¼	63⅝
Kennecott	37⅝	37½	37⅝
North. Pacific	52	52	52
Pan.-Amer. A	47¾	47¾	47¾
Pan.-Amer. B.	46⅛	45¾	45¾
Prod. & Ref.	24⅝	24¼	24¼
Reading Rail	52¼	52½	52½
General Elec.	217	214⅛	218⅛
U. S. Rubber	27¾	26½	26½
Sinclair Oil	42⅛	42¾	41¾
South Pacific	89⅜	89	89
South Rail	54¼	53⅞	54⅛
Studebaker	32	31½	31⅝
Westinghouse	56	55⅝	55⅝
Amer. Wool	63⅞	63	63¼
U. S. Steel	96⅜	95⅝	96
Amer. Sugar	42¼	41¾	41¾
Rock Island	24	24	24
Inter. Paper	36	36	36
Stand. Oil N.J.	33¼	33⅛	33¼
Stand. Oil Calif	57⅝	56⅜	56⅜

CANADIAN STOCKS.

	High	Low	Close
Abitibi	56	56	56
Barcelona	18	18	18
Bell Tel.	129½	128½	129
Brazilian	50¾	50¼	50¼
Brompton	35	34	34½
Brit. Emp. St. F.	10½	9⅜	10½
Canada Bread	67	67	67
Canada Cement	86	86	86
Can. Steam. C.	13	13	13
Gen. Electric	55	55	55
Detroit United	41	39¼	41
Laurentide	85¼	85¼	85¼
Span. River C.	102	101	102
Steel of Canada	70½	70⅛	70½
Toronto Rly.	89	88	89
Smelters	40	38½	39¼
Breweries	51	50½	50½
Montreal Power	166⅛	165½	165½

BANKS

Royal	217½	—	—
Union	103	—	—
Toronto	173	—	—
Montreal	236	235½	236
Standard	180½	—	—

MINING STOCKS.
GOLD.

	Asked	Bid
Argonaut	49	44
Baldwin	3	2¾
Con. West Dome	24	23½
Bidgood	8¼	7
Dome	1610	1600
Goldale	18	17½
Hattie	6	5½
Hollinger Cons.	1265	1255
Hunton	—	10
Keora	10	9½
Kirkland Lake	20	19½
Lake Shore	374½	374
McIntyre	1610	1590
Moneta	18	17½
Newray	30	27
Preston	11¼	10¾
Tough Oakes	66	64½
Teck Hughes	118	115
Vipond	108	105
West Tree	3¼	3¼
W. Hargraves	300	290

SILVER.

Beaver	20½	19¾
Castle Trethewey	73	07
Everett	8	6½
Crown Reserve	56½	55
Keeley	220	219
Lorrain Cons.	13	12
La Rose	11	10¼
McKinley	12¼	12
Mining Corp.	305	300
Nipissing	625	615
Peterson Lake	8	7¼
Wettlaufer	25	23
Lorrain Trout	132	130
Indian	23½	22¾

BONDS

Alb. Pac. Grain P.	90	93
Albm. Tract. Ltd., P. C	36½	38
Brompt. P & P 8% pfd	06½	
Canad. Westinghouse	130	134
Cosgrave Breweries	5	6
Durant Motors of Canada Class A	4¼	5½
B. Green. Wire 7% pfd		99½
Jam. Pub. Ser. 7% pfd.		95
Loews, Ottawa Theapfd	18	22
Loews Toronto T. pfd.	64	67
Mt. Ryl Hotel 8% pfd.	41	44
Mex. Lt & Power Com.	20	
North. Con. Power Com	33	
Ottawa Lt Heat & Pr. 6½% pfd.	97	100
R. Simpson Co. 6% pfd.	88	
Wstn. Grocers pfd	30	35
Wstn. Pr. of Can. Com.	40	

UNLISTED STOCKS.

	Bid
Durant A Stock	3
Durant B stock	4½
Durant C stock	5 1-2
Mount Royal P.F.D.	39 to 41½
Mt. Royal Com.	9 to 11½
King Edward Const	57-59
Com	33-35

Clean Your Paint Brush Where It Will Do Good.

When you are painting the kitchen cabinet this spring, paint a few of the cans or jars which serve as containers and paint the bread box to match. A woman gets as much pleasure out of freshly painted furniture as a man does from the bright new coats on his barn or implement sheds.
Then, in order to clean off the paint from the brush, just paint the lower step of the cellar stairs. This may save you a fall some time.
Little white or light colored rings painted around the nails in the utensil cupboard help you to hang the pans or skillets easily for the bright spots show up the nails in the dark closet.
Save the egg money and the cream check so that you can have that window cut in your kitchen or buy that pressure cooker which you will need for vegetable canning during the summer.

BUYING LINEN.
When buying linen it is well to allow two dozen napkins to each table cloth since the napkins receive more wear than the cloth.

LATE WANT ADS.

TO RENT — FURNISHED HOUSE for 3 or 4 months. Central, all conveniences. Possession about June 1st. Apply 563 Aylmer street. 3d 14 15 17 2917

FOR SALE — 1 SINGLE ARM BED springs, and mattress also child's cot. Apply 197 Rubidge street, evenings. 3d 117 2916

FOR SALE — CLOTHING RACK, 6 feet long, suitable for overcoats or suits (Clatworthy shape). Bargain. Hickey's Men's Wear, George street. 3d 117 1995

LOST — SATURDAY A PAIR OF Black Kid Oxfords. Finder please leave at Neill's Shoe Store. 3d 117 2903

TO RENT—CLEAN COMFORTABLE house. Conveniences. Good garden, also small flat, conveniences. ($16.00). Apply 183 Antrim. 3d 117 2918

FOR SALE — TENT 10 x 12 AND chicken wire. Apply 516 Romaine street. 3d 117 2922

WANTED—ODD JOBS CEMENT work of all kinds plastering, painting etc., at reasonable prices. Apply 141 George street. 3d 117 2920

WANTED—GOOD MAN FOR INsurance, salary and commission. Apply H. P. Lindsay, Agency Co. 392 Water street. 25 First class companies. 4d 118 2919

WANTED — MAN WANTS WORK driving, delivery horse. Apply at Examiner for address. 3d 117 2921

ELECTIONS IN B.C.

VICTORIA, B.C., May 14.—Within a few days the elections in British Columbia will be in full swing. With nearly six weeks remaining before polling day, all parties are rushing preparations, and before the end of this week it is expected that the leaders will leave on a speaking tour which will take them to forty-eight ridings.

Clubs Support Musical Festival

The Rotary and Kiwanis Clubs of the city are uniting solidly in support of the Community Festival to be given in the Grand Opera House on Friday evening. At the weekly luncheon of the Rotary Club on Monday of this week, practically every member purchased tickets for the event, while President John R. Marshall of the Kiwanis Club, states that his organization is whole-heartedly behind the coming Festival. President Marshall is emphatically of the opinion that achievements of local musical organizations and soloists are deserving of recognition and support from every class in the community.
At the Friday night Festival, the second vocal soloist will be Mr. M. H. Park, who, like Mr. Browne, gained a first and second prize, of gold and bronze medal, respectively, in two tenor competitions. Mr. Park's gold medal was gained as first prize in the operatic work, which class has two interesting test pieces, the aria, "O Vision Entrancing," from the "Esmeralda" of A. Goring Thomas., and Walther's "Prize Song," from the opera, "Die Meistersinger von Nurnberg" (The Mastersingers of Nuremberg), by Richard Wagner. In this opera, the young knight, Walter von Stolzing, falls in love with Eva, the daughter of a jeweller of Nuremberg, whose father vows that he will give her in marriage to the winner of the prize at the mastersingers' concert. The love song of Walther, unacquainted with the rules of poetry or music, but inspired by love and springtime, captures the prize and the maiden.
The aria "O Vision Entrancing" is from an opera by a talented English composer, Arthur Goring Thomas. It was based on a libretto written by Victor Hugo for the French composer, Louise Angelique Bertin, and composed by her, and was written by Thomas from a book on the libretto ,arranged by Theodore Marzials and Alberto Randeger. Produced at Drury Lane in 1883, and afterwards translated into French and German, it met with great success, the originality of the idea, the skill of treatment, as well as the beauty of the theme and the grace of many of the songs, making its very popular.
In the tenor section, in which Mr. Park received second award, the selections chosen were "Brindisi," from the "Cavalleria Rusticanna" of Pietro Mascagni, and "Come, Sweetest Death," by Bach. The first number is from Mascagni's very popular opera, which opened at Rome, in May 1890. The story of the opera is elemental. In it, two peasant women are rivals for a man, and a killing results. Turiddu loves Lola, and goes to the wars. In his absence the fickle Lola weds Alfio, the village carter. Turiddu, returning, still loves Lola, but consoles himself with Santuzza. However, Santuzza becomes enraged at his continued attentions to Lola, and informs Alfio, who kills him. The "Brindisi" selection is the drinking song in that portion of the play where Turiddu and Lola, careless of fate, make love, and Turiddu invites the company to drink with him.
The Bach number is one of the many compositions of the great contrapuntist, of whom it was said that he "was one of the most severely conscientious artists that ever devoted himself to music." An English critic said "His music is beyond that of any other composer difficult of comprehension, but its measureless beauties will ever repay the pains of the student who unravels them."
It was Bach who was the first to use the thumb and the fourth finger on the pianoforte keyboard. He was by no means partial to the piano at first, giving a decided preference to the clavichord, and saying that the piano could only be played "by the devil or its maker."

VOICE OF PEOPLE

To the Editor of the Examiner:
Dear Sir: The directors of the Agricultural Society are doing their very best to give the people of Campbellford and the surrounding country a big day chuckful of sports on Friday, the 23rd of May next. There is to be a—
2:15 trot or pace.
2:20 trot or pace.
2:30 trot or pace.
From present appearances those races will be well contested.
There is to be a baseball match between Lakefield and Campbellford. Manager Davidson's guarantee is back of this match; that speaks volumes.
There is to be a football match between Peterborough and Campbellford, and the Campbellford men are training hard knowing that they have a big job ahead of them.
The tug of war between Percy and Seymour should be a hummer as Seymour feeling that they have an unbeatable team, are not confining Percy to the Percy limits.
The Northumberland Regimental Band is to furnish the music.
To please the lacrosse fans a lacrosse match between Trenton and Campbellford has been arranged.
This is not on the bills and so as not to interfere with the time table of the other sports it is necessary to face the ball for this match at 1 o'clock sharp. This should be a first class game as we feel Campbellford has the best junior lacrosse team in Eastern Ontario and they are all to the "manor born."
Now, Mr. Editor, we appeal to you and all lovers of good lean healthy sport to aid all you can. Have every one come, and leave their troubles behind them. Yours respectfully,
John Locke, President

BEAUTIFYING GROUNDS.
The green sward about the fountain in the lot adjoining St. Peter's Cathedral is being broken up at various points just now, to allow of the placing of the flower beds which will give a touch of colour to the big enclosed space this year. This will be a welcome innovation. The expanse of lawn has always been kept trimly clipped, but the addition of flowers will make it all the more attractive. H. J. Moore, the Governmental expert, who superintended the placing of the trees at the Armour Hill Park, has been supervising the arrangement of the beds. The Cathedral close will have a new fence this year, and the Rectory fence is being renewed also.

All the national cemeteries in the United States have a total area of 153,160 acres.

COONEY & JOPLING MOTOR VAN IS RETURNING EMPTY FROM TORONTO, MAY 16TH, AND FROM GALT ON MAY 28TH. REDUCED PRICES ON A RETURN TRIP. PHONE 360. 1d115

USED TIRE EXCHANGE
Phone 2123 Corner George and McDonnell Sts.
CRANK CASES DRAINED FREE OF CHARGE
You pay only for new oil supplied
DAWSON & JOHNSTON
VULCANIZING - CAR GREASING

BE ONE OF THE CROWD
LOOKS ALREADY LIKE A CAPACITY HOUSE AT THE
COMMUNITY FESTIVAL
When the combined home talent, of whose record Peterboro is justly proud, will unite in one grand programme that will give Peterboro people an opportunity to hear all the honor and medal winners in the one evening.
Peterboro Symphony Orchestra, The Male Voice Choir and Messrs. Brown and Park
will render the test numbers used at the late contest, in the
GRAND OPERA HOUSE
FRIDAY, MAY 16th
You will hear the selections that Toronto audiences, and eminent judges heard recently, and so highly approved of. It's the greatest community effort yet made in the city. Help pack the house, and encourage home talent of which citizens may well be proud.
Tickets 75c and 50c, from any member of either organization, or at Greene Music Store, Heintzman & Co., or Conservatory of Music.

Society

Mrs. Edgar Burnham has returned to the city after spending the winter in St. Petersburg, Florida. Mrs. Burnham's mother, Mrs. Margaret Staples, of Cavan, returned with her. Mr. Burnham expects to remain in the South for some time.
Mrs. J. S. Fanning and Mrs. J. Welsh motored to Toronto this afternoon, where they will act as delegates from the local branch of the Children's Aid Society at the convention of Children's Aid Societies held in Toronto to-day, to-morrow and Friday. Mr. G. W. Powell, the local agent, who is also attending the convention, accompanied them.
In the last of this year's prize-winners at the School of Nursing in connection with the General Hospital at Kingston, three names registered from Peterboro appear. The prize in intermediate anatomy work was won by Miss Gertrude McCullough, formerly of Peterboro, now of Campbellford; Miss Mary Wheeler, formerly of the city, whose mother now resides in Keene, won the prize for surgical technique, and the award in materia medica examinations went to Miss Bessie Beacock, daughter of W. Beacock, and sister of Mrs. W. Bannon, of 100 Aylmer Street North.
Dr. B. E. Marshall is in Toronto to-day, attending the annual meeting of the Ontario Osteopathic Association.

BURNED TO DEATH.
WINNIPEG, May 14. — Norman Hazelhurst, seven year old son of Frank Hazelhurst, was burned to death and two other members of the family received painful injuries when a fire destroyed their home to-day. His mother and sister Enid, were seriously burned in their efforts to save him.

ALL LONDON DANCING
LONDON, England, May 14.—Greater London is in the throes of a dance craze. Jazz palaces are springing up overnight. From the heart of the city to the fresh-air suburbs, men, women, children and taxpayers are tripping the light fantastic. London at present has the largest number of dance halls in its history.

BIRTH.
HARRISON.—To Mr. and Mrs. Stanley Harrison, at Nicholls Hospital, on May 12th, a son—Kenneth Robert.

DIED
ELLIOTT — Tuesday, May 13th, 1924, at the family residence, 351 Park street, Alexander Elliott in his 71st year. Funeral private on Thursday afternoon at two o'clock. Interment at Little Lake Cemetery.

"The Vanity" Millinery
SPECIAL 10-DAY SELLING EVENT
To make room for summer stock we are reducing a number of Seasonable Hats 25% and 50%. Exceptional values.
See Window Display.
26d m w f 140

OUR EQUIPMENT IS MODERN OUR CONDUCT IRREPROACHABLE
BELLEGHEM'S FUNERAL SERVICE PHONE 85 AMBULANCE

Box Plants and Vegetables
We have a complete stock
PANSIES, STOCKS, ASTERS, ZENNIAS, SNAPDRAGONS, PETUNIAS, ALYSSIUM, etc.
TOMATOES, CABBAGE, BLACK SEED ONIONS, CELERY, CAULIFLOWER, ENGLISH LETTUCE
Boyle's CASH & CARRY GROCERY.
90 HUNTER ST. E. 166 CHARLOTTE

GENUINE BARGAINS THIS WEEK AT
Lawson's Piano Rooms
VICTROLA, No. 9, in Fumed Oak, practically new. Original price $100.00. This Instrument, with 50 Records, Sale Price **$75.00**
An excellent instrument for the Summer Cottage.
EDISON PHONOGRAPH, Small size, with 35 Records; Splendid tone **$50.00**
SECOND-HAND HEINTZMAN & CO. PIANO in very good condition **$225.00**
LAWSON
144 Hunter Street

Sharon Glasses
Eyestrain Often Steal Your Health
It is your nervous energy that is being stolen. There is one sure way to prevent this theft.
Have your Eyes examined To-Day.
M. J. ROCHE
OPTOMETRIST,
188 CHARLOTTE ST.

Electrically percolated coffee is a rare treat.
—Mr. Electro-serve
OUR electric cooking machines will make your mealtimes more pleasant. You can cook electrically and with economy. And electric furnishings are an ornamentmental addition to your furnishings.
SERVICE
PETERBOROUGH UTILITIES COMMISSION
DO IT ELECTRICALLY
H.O. FISK, M.E.I.C. MANAGER
PHONE 1218

Dr. Goodwin Chiropractor
PALMER GRADUATE
106-108 Barrie Building.
Lady Attendant. 'Phone 421
Hours: 10-12 a.m., 2-4 and 7-8 p.m.
Office Closed Tuesday evenings, and Thursday afternoon and evening.

CHIROPODIST
DR. N. D. FOOTE
107 Barrie Bldg.
Hours: 9 a.m.-5.30 p.m. Evenings by Appointment.
'Phones: Res. 691J. Office 1730W.
Belleville Tues. and Wed.

SIGNS
HARRIS & BODDY
214 Hunter St. Phone 881
to Blade Sign Shop
Expert Workmen Reasonable

Can You Read This?
If you have any difficulty or letters are not clear, you need glasses that will make your eyesight perfect—
Fowler's "Peblo" quality lenses are the finest, and Fowler service a time proven guarantee of satisfaction.
A. A. FOWLER
Phm.B., Eye Specialist.
Ground Floor. - 273 George Street.

"IT'S CONFIDENCE THAT DOES IT"
THE LONG LOOKED FOR
Home Convenience—the Best Quality CREPE TISSUE
PAPER TABLE NAPKINS
Used on all occasions in the Home or for Picnics. Cheap, Sanitary, and No Washing. Done up in 100 in a package, ready folded, for only 30c
"JAVEL WATER," the French preparation to Whiten Linen without boiling, or to clean the Sink. Large Bottle 15c
Campbell's Creamery Butter - Fresh Always.
PORTER S. WHITE CO.
334 GeorgeSt. Phones 1960-1961

STRONG HEART
The screen's under dog in a thrilling drama
THE LOVE MASTER
VAUDEVILLE
CAPITOL - NOW

The Evening Examiner

PROBABILITIES.
Northwest winds, fair this afternoon and to-night. Friday, fair and somewhat warmer.

VOL. LIV., No. 115 , PETERBOROUGH, THURSDAY, MAY 15, 1924 PRICE THREE CENTS

THE BIG EVENT— COMMUNITY FESTIVAL TOMORROW NIGHT Grand Opera House
Symphony Orchestra, Male Voice Choir, Maurice Park, R. Brown—All Recent Successful Provincial Contestants — PRICES 75c and 50c

HON. ARTHUR MEIGHEN ASSERTS THAT GOVERNMENT JUGGLED FIGURES TO SHOW REDUCTION IN DEBT LAST YEAR

Liberal Claim to Decrease of Thirty Millions in Canada's Net Debt Offset By Guaranteeing Railway Bonds to Amount of $72,500,000, Leaving Net Increase of Forty-Two Millions In National Debt—Financial Analysis By the Leader of the Opposition, Who Doubts the Present Tax Cut As Unwarranted.

PREMIER TO REPLY TO-DAY.

OTTAWA, May 15.—Debate on the Budget, which has dragged along over a month, found new life yesterday in the speech of Rt. Hon. Arthur Meighen, leader of the opposition. A house which, for days past, has scarcely had a quorum, was filled; the which, for days past, has scarcely had a quorum, was filled; the public galleries were crowded.

Mr. Meighen challenged the statement of the Acting-Minister of Finance in his Budget that last fiscal year had shown an increase in debt of $30,400,000. Now, the previous year showed an increase in not debt of $31,000,000. Therefore, according to the budget statement, said Mr. Meighen, there must have been an improvement in net debt of $62,000,000.

What were the facts? Here Mr. Meighen went into a detailed analysis of the financial position of the Dominion. He held that, outside National Railways and Merchant Marine,, the improvement for the year had been only $870,701. The most claimed in newspaper reports in National Railway net earnings—Mr. Meighen continued — was twenty millions. But examination of returns made to the railway commission showed an operating improvement of $12,000,000 while fixed charges had increased $5,798,000, leaving a net railway improvement of rather more than six millions.

Bonds Guaranteed.

Mr. Meighen took up the question in another way. In the fiscal year previous, Mr. Fielding advanced $98,000,000 out of the treasury to the National Railways, but last year only $25,000,000 was advanced out of the treasury. In 1923-24 however, Mr. Meighen continued, the device was adopted of guaranteeing bonds and this was done to the etxent of $72,500,000, or practically the difference between the cash adavnces of last year with the year before. Therefore, to compare with previous years, the whole of the $72,500,000 in guarantees should be added to the national debt less the thirty millions of "alleged surplus."

This would leave a net increase in debt of $42,090,000.

Figures Juggled.

"We are going into debt over forty-two million dollars," declared Mr. Meighen, "and by juggling of figures endeavoring to persuade the country that we are reducing debt by thirty million dollars/and giving this is an excuse for reducing taxation."

Mr. Meighen doubted if next year's Budget would balance unless the same bookkeeping methods were employed as last year and questioned if the Acting Minister of Finance had any right to reduce taxes at all. He argued that for Canada free trade would be disastrous, and spoke of the tariff reduction as a carefully calculated scheme to get Progressive support at the sacrifice of the least possible number of votes.

Mr. Meighen continues his speech to-day when the Prime Minister also speaks.

A division is expected to-night.

Capital Cost of War.

Speaking of the charge that the late Government would not pay any of the capital costs of the war, Mr. Meighen questioned the use of the phrase capital costs.

The Prime Minster asked if Mr. Meighen contended that the Government was still paying the capital cost.

Mr. Meighen replied that pensions and the upkeen of military hospitals were just as much capital cost as the immediate war expenditures. During the war period $49,925,054 were spent by Government in pensions. In 1919 and 1920 the Government spent $49,062,779 for soldiers' settlement and civil re-establishment.

The Prime Minister asked whether Mr. Meighen regarded soldiers' settlement as capital costs.

There was practically no difference between the cost of making the wound and the cost of curing it, replied Mr. Meighen. The late Government also bore the cost of getting the loans of money with which to carry on the war. During the actual war period the Government expended $43,998,107 for that purpose. A total payment of $184,525,415 was made by the late Government in direct payment of war obligations during the years of the war.

Highest Profits Taxes.

Mr. Meighen pointed out that during the five years of war there were in reality only four years of special taxation. In the spring of 1917 the Government put on the highest profits taxes in the world. They were so high that several of those at present in the Government protested against them as being unfair. Now they were inclined to say: "You didn't tax enough, you let the profiteer go." Having regard to the unique position which the country was in, the Government then went as far as was reasonable under the circumstances.

Mr. Meighen wondered how the acting Minister of Finance could justify the reduction in taxation. Revenue was going down. It was doubtful if the sales tax would bring as much next year as it had this. Mr. Meighen doubted if he would balance his budget next year unless the bookkeeping methods were employed as were used this year. He doubted if the Acting Minister had any right to reduce taxes at all. To a small degree the sales tax and the business profits tax were fair methods. He wondered how the Progressives would reconcile themselves to the abolition of the sales tax on farm impdements after they had so long pointed to special privileges.

Reference to Protection.

Mr. Meighen believed in the protective system and when this country would have it, it would be balanced, equitable and just and there would be no "gerrymandering." Protection was in use the world over. The common judgment of humanity for centuries indicated its worth.

A. R. McMaster (Independent,

(Continued on page 3.)

Rent that spare room.
Yes—why not?
Use that extra money
—what?

WRITE A WANTAD

If inconvenient for you to call at the Examiner Office, 'phone 1600 and we will call for the advertisement and give you the cash rate, 1c per word, figure or letter first insertion, ½c. per word for subsequent insertions.

All orders in before noon to be called for will appear same day.

Classified Advertising, Cash.

ST. PETER'S CATHEDRAL
MISSION BY THE REDEMPTORIST FATHERS
FOR MEN—May 11th to the 18th
MISSION EXERCISES : 5 a.m. and 6.30 a.m. Mass and Instruction, 7.30 p.m. Devotions and Sermon.

Son of Murdered Couple a Suicide

FORT FRANCES, Ont., May 15. —(By Canadian Press)—Grief-stricken and despondent since his parents were brutally murdered at their farm near here on April 23, Axel Sward, the only son, took his own life at Graceton, Minn., Tuesday.

He, in company with a friend, was preparing to go on a trip and while his companion left to attend to the horses in the stable Axel shot himself with a rifle, completely blowing off the upper portion of his head.

In one of his pockets was a note which read: "I have nothing to live for. Do not know anything more about the killing of ..... than anyone else." He avoided reference to his mother or father in the note leaving a dash for their names.

Joe Visnaw, who was to have appeared yesterday afternoon for preliminary trial in connection with the slaying, was remanded until today, his counsel being absent from town.

FLOUR RATES ARE REDUCED

Specific Order From the Railway Board to Canadian Railway Companies Applies to Charges From Ontario Points.

OTTAWA, May 15.—(Canadian Press).—By an order of the board of railway commissioners for Canada, issued Wednesday, the railway companies of Canada have been directed to reduce the flour rates from Ontario points to Montreal Quebec and Atlantic seaboard ports such as the Baltimore, Philadelphia, New York, Portland, Boston, St. John and Halifax.

Under the order the rates from Collingwood, Depot Harbor, Goderich, Midland, Port Colborne, Port McNicoll and Tiffin, Ont, to Montreal will be 17 1-2 cents, instead of the present rate of 18 cents and to St. John, West St. John, Halifax, Portland and Boston the rate will 18 1-2 cents, instead of the present rate of 19 1-2 cents. These rates will also apply on ex-lake grain milled in transit at other Ontario stations and include stop-off charge of one cent.

From the above points to Baltimore, Philadelphia and New York, the rates will vary from 24 1-2 cents at Depot Harbor to 18 1-2 cents at Port Colborne. These rates plus stop off charge of one cent, will also apply on ex-lake grain milled in toransit at other station within Canada.

FRUIT POOLING SALES.

VANCOUVER, B.C., May 14. — Pooling of fruit sales under the Associated Growers' Limited of British Columbia will continue and 83 per cent. of the tonnage in the Okanagan Valley actually has been signed up, according to a statement by the diretcors to-day.

The association will be in much better position to control the market during the coming season.

Women Rowers Must Wear More Clothes At Thames Regatta

LONDON, May 15.—(Associated Press).—Some of the members of the Skiff Rowing Association are shocked at the costumes, or lack of them, worn by women at regattas. At the annual meeting of the association it was announced that complaints had been received of several rowing women wearing too scanty attire, being stockingless, with shorts or skirts only reaching half-way down the thighs.

There is apparently no objections, said one official, to this apparel while the girls are in the boats, but when walking along the tow path or in the enclosure more clothing should be adopted.

Back Home

Carrie Jacobs Bond, composer of "A Perfect Day," is back in her home in Hollywood, Calif., following an extended visit in the Phillipine Islands. Her song has reached the million mark in its sales.

SAYS SPINSTER THREATENS SEX

Maiden Ladies Have Gained Immediate Objectives But Won't "Demobilize" —First Envy Then Pity Their Married Sisters.

LONDON, May 15—Spinsters are threatening England with a sex war.

F. C. Greaves, president of the National Association of Schoolmasters, makes this charge.

Greaves, who has recently complained against the movement for "the canonization of the spinster,' warns the English people that they must awake anew to the glory of motherhood.

"The real feminist battle has been won,' said Greaves. "It was for a cause which deserved and rightly secured victory, for it was the cause of woman as a whole. Women have secured emancipation, equal rights, and, so far as nature and physiology will allow equall opportunity.

"The advertised objects of the feminist campaign having been secured, it is not surprising that the army is showing a tendency to disperse. There are many, however, who are determined not to be demobilized. They have already deflected the feminist movement, it is an embittered and a dangerous one.

Born in Wrong Sex.

"Many of its advocates, shall we say, are not so young as they were, and their advocacy is not weakened by undue maidenly scrupulousness. The ultimate grievance, however, is against Nature—they have been born in the wrong sex. They are beginning to realize this, and they are drifting into sex war Their attitude toward society is not that of the willing servant but of the relentless litigant out for damages.

"Their married sister they first envy, then despise and finally claim to speak for. They appear to regard anything related to domesticity as rather degrading. They pity, rather than honor, the married woman and regard her as one to be rescued by their good offices from the tyranny of husband and home, and to be put on contractual wages and State relief.

"The natural aim of a maid, as of a youth, is marriage. The highest joy of both should ultimately be parenthood. It is because the spinster feminist is striving to transfer to herself the halo that belongs to the mother and child that she is dangerous. Teachers, above all, should have a high conception of family relationship.

"Runabout" or "Pram."

"To suggest to our marriageable youths and maidens that the married state is the irksome state, that the full and free life is the single life, that a "runabout' is a better acquisition than a perambulator is to do ill service both to them and to the State,

"The sex war, should it develop, will be a product of the Great War with its huge manslaughter. Could we import a million eligible men into the country we should see no further evidences of its existence, Failing this, however, we must not forget the last word will be with the married woman. When she assets herself the spinster will cease to domineer and that will be, perhaps, when the evolution of the new movement is almost complete and the first bill for compulsory polygamy is introduced."

GORDON DRAFTS COMPROMISE TO UNION MEASURE

Provision Suggested For Non-Concurring Congregations to Remain Outside Union Fold and Possess Church Property —Proposal Designed to Settle the Differences Between Disputants.

MEMBERS TO DECIDE.

OTTAWA, May 15. —(Canadian Press)—A compromise designed to settle the differences between the Unionists and anti-Unionists over the Church Union Bill, has been made public here. Deputy-Speaker George Gordon of the House of Commons was asked as an outsider to suggest amendments to bring the two parties together and a series of amendments, chiefly dealing with non-concurring congregations was drawn up by him.

The first of these amendments provides that if any congregation of the Presbyterian, Methodist or Congregational Churches within six months before the coming into force of the other sections of the act shall decide not to concur in the union, then the property of such non-concurring congregation shall be held by the existing trustees or by other trustees elected by the congregation, for the sole benefit of the congregation.

Should a non-concurring congregation decide later to enter the union then the Union Act shall apply to such congregation from the date of that decision.

Only Members Vote.

The persons entitled to vote at a congregational meeting for the purpose mentioned above, according to a second amendment is to be limited to members, except that others may vote where permitted to do so by a provincial act.

A third amendment authorizes the non-concurring congregations in communion with the Presbyterian church in Canada to use the name "the Presbyterian Church of Canada," or any name other than the Presbyterian Church in Canada.

Number of Petitioners.

In order to have a meeting of the congregati called for the purpose of voting concurrence or non-concurrence in the union, the amendments provide that a petition of ten members should be secured in a congregation of one hundred members, of twenty-five members in congregations up to 500; of fifty members in congregations up to 1000, and of 100 members in congregations over 1000.

The date of the first meeting of the general council of the United church is under the amendments to be April 15, 1925, instead of October 1, 1924, as mentioned in the bill. Instead of the present clause in the bill ratifying the basis of union as a whole, a new section is proposed which ratifies that basis and declares that "in so far as the terms and provisions thereof relating to polity, the ministry and administration" are not inconsistent with the provisions of the bill, they shall have the force of law.

Effective April 1st, 1925.

The date of coming into force of the bill is placed at April 15, 1925, instead of May 31, 1924, except that the provisions regarding non-concurring congregations are to come into force on the day that the bill receives the royal assent.

A final amendment proposes to drop the appendix relating to law out of the schedule.

Absence of Deputies Surprised Leaders

PARIS, May 14.—The newly-elected Deputies, who filled the lobbies of the Chamber with their enthusiasm to-day, were astonished at the absence of the leaders, and at the scarcity of real news concerning the formation of a new government.

The only fact disclosed during the day was that the Socialists would abstain for the moment from participation in the government and that they will support a Herriot Cabinet on certain conditions.

DEATH FROM BROKEN HEART "PIFFLE" DECLARES DOCTOR

NEW YORK, May 15.—Does worry kill?

Can a person die of a broken heart?

Tuesday's papers told how Mrs. Carmelo Andredis, sixty-five, of No. 30 Lincoln place, Lynbrook, died from worry over her son's arrest in a $1,300 safe robbery.

Another news item was that John Korzinek, designer in a Passaic cotton mill, was on his way to court to press an action to compel his wife, Florence, who had divorced him, to permit him to see their little boy. Distress over his marital unhappiness is said to have caused him to drop dead in an Erie Railroad station while waiting for a train. When his case was called in court he was declared to have "died of a broken heart."

The questions revived by these tragedies were put to experts yesterday, with the following results:

DR. A. A. BRILL, Noted Psychologist—There is no such thing as dying of a broken heart. Worry resulting from a broken heart cannot even succeed in weakening the action of that organ. Mental troubles can effect the individual's physical condition, but it cannot, and never has resulted in death.

PROFESSOR ROBERT S. WOODWORTH, Head of the Department of Psychology at Columbia University—Worry of any kind including that due to troubles resulting in a broken heart are often the straw that breaks the camel's back. Often a person has illnesses of which he is not conscious, then some worry comes into his life and he breaks under the strain. But it was not the worry in itself that caused his death. I have never known a case in all my experience in which a person has not recovered from a broken heart—providing his health was good.

DR. H. McM. PAINTER, Prominent New York Physician — Oh piffle — whoever heard of any one dying of worry! It is utter nonsense. On the surface, it may appear to be death caused by worry, but if any insight were made into the case it would be found that there were many other complications.

ASPHALT AND CONCRETE FOR THE CITY STREETS DECIDED AFTER DEBATE

Board of Works Put in Long Session in Discussion of Relative Merits and Decided on Half of Each -- Aldermen Came to Blows.

DAY LABOR REJECTED

Towards the end of a three and a half hour discussion of paving problems last night, when the nerves of the members of the Board of Works were becoming frayed by the difficult question of "concrete or asphalt," an unfortunate argument between Chairman Robert Morrison and Alderman McIntyre developed into a fistic encounter. Discussion had progressed amicably if wanderingly until Allerman McIntyre took exception to a ruling of the chairman on a motion presented by Alderman Jones, and accused the chairman of "running" things. Alderman Morrison resented the implication and left his chair. Mayor J. J. Turner endeavored to prevent a physical encounter, but over him and beside him the aldermen exchanged blows that left their mark. The overturning of chairs and the crashing of the furniture attracted attention in the police station next door, and Sergeant John Deannard appeared, just as peace was being restored, with a gentle "Now gentlemen."

When the combatants had been separated, business was resumed and the contentious motion put by the chairman and carried, giving the contract for paving 14,344 square yards to the Warren Company, who will lay bithulithic pavement, and for paving 12,560 square yards to John Carroll, who will lay concrete. This decision will come before a special meeting of council for ratification.

There were present at the meeting Mayor J. J. Turner, Aldermen Robert Morrison, Nagle Phelan, Robert N. Jones, M. J. Maher, M. McIntyre, J. O. Fife, J. W. Meyers, Joseph Crowe, Walter Stocker and E. M. Turner. Alderman Turner left the meeting early.

Asphalt or Concrete?

Two mistakes were pointed out in tenders received, an offer from the Brennan Paving Co. to lay asphalt for $1.23 a square yard being obviously impossible, and another from R. Sheahy and Sons for $2 being disowned by Mr. Sheahy. The former was corrected to read $2.34

(Continued on page 11.)

NOTICE.

COME TO ALL SAINTS' PARISH HALL, MONDAY EVENING, AT EIGHT O'CLOCK, TO SEE "DEACON DUBBS," IN AID OF GOLDEN LINK DEGREE STAFF. TICKETS, 25c. 15 17 2012

THE CONTENTS OF THE LEONARD HOUSE, WARKWORTH, ARE OFFERED FOR SALE. — JOHN CONDON. 3d116

WHITE CORN CHOP, $32.00 A TON. GROUND SCRFENINGS, $22 00 A TON, CASH, F.O.B. OUR HUNTER STREET MILL DOOR, IN TON LOTS OR OVER. PLACE YOUR ORDERS QUICKLY. THE QUAKER OATS COMPANY. 6d116 1919

Ordinary Looking Royalty Unnoticed

HALIFAX, May 15—(Canadian Press).—Royalty visited Halifax yesterday afternoon and spent an hour strolling through the streets and visiting the shops when the steamer carrying Prince Erik of Denmark and his bride of a few months formerly Miss Lois Booth of Ottawa ,from Copenhagen to New York called here to disembark passengers.

Scarcely half a dozen people knew of their presence, however, and the couple walked around unnoticed. They arrived at noon on the Baltic American Liner Polonia and sailed later for New York whence they will go to Ottawa for a visit to the Booth home before taking up their residence on Prince Erik's California orange farm.

WEMBLEY MAY BE PERMANENT

British Empire Exhibition a Magnificent Success, Colonial Secretary Told the Commons — Guarantee Increased But May Not Be Needed.

LONDON, May 15— (Canadian Press).— The House of Commons yesterday without a division agreed to increase the government guarantee in connection with the British Empire Exhibition from £100,000 to £600,000 after a motion to reduce the extended guarantee had been withdrawn.

William Lunn, parliamentary secretary to the Overseas trade department, explained that the cost incurred by the exhibition authorities up to the opening day was $2,823,000, less revenue totalling £594,0000. A further £378,000 was required to complete construction of buildings and equipment. He said it was expected that the millioneth visitor would have passed in to the grounds yesterday. The exhibiton opened on April 23.

J. H. Thomas, secretary for the colonies, replying to critics, expressed the presonal hope that that it might later be decided to continue the exhibiton as a regular feature of Empire development. The exhibition, he said, had been a magnificent success. He did not believe a penny of the new guarantee asked for would be required.

Mrs. Wintringham (Liberal) moved a resolution urging the employment of more women on the Wembley police force.

Mr. Thomas in reply denied that there was any evidence whatever that special protection for women was necessary at the exhibiton because of the presence of colored men. He said more women police would be employed if required.

Replying to further criticism Mr. Thomas said every one of the Dominions was spending more on the exhibition than the British Government.

Mrs. Wintringham's motion was rejected.

HEARING CLAIMS OF DEPOSITORS NEARING CLOSE

Chairman of Royal Commission Investigating Home Bank Discourages Suggestion That the Government Should Recompense the Depositors —Hon. J. A. Robb Gives Testimony.

FIRST PHASE ENDS.

OTTAWA, May 15 (By Canadian Press).—The Royal Commission investigating the Home Bank entered upon the last stage of the first phase of its inquiry yesterday. This phase is concerned entirely with the claims of the depositors against the Dominion Government, and R. J. McLaughlin, K.C., one of the depositors' counsel, occupied a part of the morning and the whole of the afternoon sitting in submitting argument on their behalf. Mr. McLaughlin had not concluded his argument when the commission rose He will be followed today by W. T. J. Lee, also representing the depositors, and possibly A. J. Browning, K.C., will also speak for the depositors. As Sir Thomas White, who is appearing in his own behalf and R. A. Reid who represents shareholders are both to submit argument in addition to Crown Counsel Eugene Lafleur, K.C., and H. J. Symington, K.C., it is now almost certain that the inquiry will go over until next week.

Government Assumption

Yesterday's sitting was featured by a statement from Royal Commissioner H. A. McKeown that he did not think the idea of recompensing the depositors by taking over the wreck of the bank would recommend itself to the Government. It was during Mr. McLaughlin's argument that the point arose. Mr. McLaughlin had pointed out the difficulty of ascertaining the exact amount which would be necessary to pay the depositors, and Mr. Lee had suggested that the commissioner might recommend that the Government take over the bank, pay the depositors and reimburse itself out of the salvage.

"I would not think that the idea of recompensing the depositors by taking over the wreck would recommend itself —I don't think so," remarked the commissioner.

Mr. McLaughlin: "That is, of course, what we hope the Government will do."

Commissioner McKeown: "Well, it may. I have no right to say it won't."

Mr. McLaughlin pointed out that if the Government took over the bank, in ten or fifteen years it might be worth a good deal.

Final Efforts

In addition to argument, Commissioner McKeown listened to the testimony of Hon. J. A. Robb, Acting Minister of Finance, who told of the last-minute efforts to save the bank from failure. Hon. T. A. Crerar, a former director of the bank, was questioned by Mr. Reid in regard to the sale of stock of the Home Bank in the west, and Sir Thomas White, former Minister of Finance, gave evidence about the payment of $1,500 which was made to him by the Home Bank a few days before its failure.

Evidence Reviewed

R. J. McLaughlin, counsel for Home Bank depositors, reviewed documentary evidence before the royal commission, at the afternoon sitting. He stated that the correspondence, of which copies had been put in, showed that for a year and a half before they finally appealed to Sir Thomas White, the western directors had been trying to get information regarding the conditions of the bank, without success. It showed that Mr. Kennedy, one of the officials of the bank, had been suspended because he refused to sign a false return, and that directors for the bank were appointed by the general manager without reference to the full board. It showed also that the Barnard loan of $411,000 was an "absolute nullity", being secured by Home Bank stock, and that the loan to the Prudential Trust was not made to this organization but to the New Orleans and Southern Railway Company. It showed that this loan had been wrongly reported to the

(Continued on page 3.)

MILLIONAIRE FUNERAL EXPENSES WERE $17500

DETROIT, May 15. — (Canadian Press).—An accounting of the estate of the late Horace E. Dodge, multi-millionaire car manufacturer, who died on December 10th, 1920, has been filed here and shows a balance on May 1, of $39,390,806.43. His funeral expenses amounted to more than $17,500.

"THROW BODY INTO LAKE," FATHER'S "EULOGY" OF SON

CHICAGO, Mayl 15.—Joseph Novak, Sr., identified the body of his son ,Joseph, Jr., who shot himself then told the police to throw the body into the lake because "he is no good dead and was less good alive."

Father and son quarreled some time ago and the boy left home.

FOR SALE

$5,100—Red Brick, good situation, hardwood floors, full plumbing.

$4,100—Brick House, with plumbing Easy terms.

$3,800—Brick House, six rooms, hardwood floors, full plumbing.

$2,500— Brick House, plumbing. Easy payment.

$1,500—Frame Cottage, good repair A SNAP.

W. H. TAYLOR Real Estate & Insurance 144 Hunter street. 'Phone 1462

FOR RENT

TO RENT — 7-ROOM MODERN House, finished attic. Apply evenings 374 Downie street. 'Phone 1380 3d 118 2950

FOR RENT — HOUSE FURNISHED or unfurnished. All conveniences. Garage. Apply 493 George south. 'Phone 1618W. 3d 118 2949

TO RENT — LARGE FURNISHED house. 3 minutes from post office, suitable for a doctor. Apply 190 Brock. 1d 116 2793

BABY CARRIAGES, Etc.

FOR SALE—WHITE WICKER BABY carriage as good as new. Apply 491 Homewood avenue. 3d 116 2864

FOR SALE—CREAM WICKER BABY carriage as good as new. Price $25. Apply 553 Albert street. 3d 118 2943

FOR SALE — BABY CARRIAGE, IN good condition. 748 George street. 3d 118 2928

HELP WANTED—Male

WANTED—GOOD MAN FOR INsurance, salary and commission. Apply H. P. Lindsay, Agency Co. 392 Water street. 25 First class companies. 4d 118 2919

HELP WANTED--Female

WANTED—LADIES TO CROCHET and knit infant's wear at home. Yarn supplied. Constant work. Elliott Mfg. Co., Rink street. 5d 118 2867

MAID FOR GENERAL HOUSEWORK Must be good plain cook. Highest wages to competent girl. Apply to Examiner Office for address. 5d 118 2862

WANTED— GIRL TO MAKE HERself generally useful. Apply 193 Charlotte street. 3d 116 1976

WANTED — SMART YOUNG GIRL 16 years or over to assist in store and housework and to live in. Apply 'Phone 1068J. 3d 117 2855

WANTED— EXPERIENCED WAITress. Apply White House. 3d 116 1980

WANTED—ATTENDANT FOR SWIMming pool. Apply Y.W.C.A. 3d 118 2006

YOUNG GIRL TO ASSIST WITH housework. Apply Examiner for address. 3d 118 2940

TEAMING and CARTING

WANTED— MOTOR CARTING, ALL kinds ,long or short haulig. Beatty Bros. 'Phones 2169-991r2. 27d-1962.

NOTICE. CARTER AND TENNYSON express and cartage. Local and long distance hauling. Your patronage solicited. 'Phone 805 or 2141W.

PERSONAL

HANDSOME LADY OF MEANS; would marry, if suited. Write, Violet, Box 787, Dennison, Ohio. 26dTh 2049

AGENTS WANTED

MAKE MONEY AT HOME—$1 TO $2 an hour for your spare time writing show cards for us. No canvassing. We instruct and supply you with work. West-Angus Showcard Service 29 Colborne Building, Toronto. dtf

POULTRY AND EGGS

FOR SALE — SINGLE COMB ANcona hatching eggs, $1.50 per setting. Special price on incubator lots. 67 High street. 'Phone 3263.

WHITE LEGHORN EGGS FOR hatching from Barons strain $1.50 per setting 585 Patterson street. 'Phone 1763J. 12 116 2557

FOR SALE—HATCHING EGGS FROM Blue Andelusian and light Brahama. Apply S. E. Moncrief, 'Phone 6072. 23 133 2782

Leave in Your Order for Coal for Next Winter

NOW

When it can be delivered promptly at following prices—

Lehigh Valley Egg Coal - $15.50
" " Stove & Nut 16.00
" " No. 1 Pea - 13.00

J. E. A. Fitzgerald
Phone 111
26d-129-1790

FOR RENT

APARTMENTS TO RENT—APPLY Hawley's Store, 344 Charlotte St. 3d 117 2908

CHEMONG PARK

TO RENT—FURNISHED COTTAGE at Chemong Park. Fine view. Garage. Apply Examiner for address or Box 275, Bridgenorth Post Office. 3d-117-2904

TO RENT—FURNISHED BED ROOM modern. Three minutes from Post Office. Apply Examiner for address. 3d 117 2913

TO RENT —9-ROOMED HOUSE IMmediate possession near Electric Works. Telephone 2289J. 3d 117 2905

FOR RENT — ELECTRIC VACUUM cleaner. 'Phone 1681W. 9d 132 2878

FOR RENT — $11.00 PER MONTH small 5-roomed house. Electric lights and pump. South west part of city. Apply 293 Dalhousie St. 4d 118 2895

FOR RENT—FIVE ROOMED APARTment, furnished or unfurnished. Heated. Immediate possession. Examiner for address. 3d-117-2911

FURNISHED APARTMENTS, ONE large and 1 small. All conveniences. 'Phone 639F. 3d 116 2869

FURNISHED BEDROOM EVERY convenience. Centrally located. Very desirable. 'Phone 782J. 3d 117 2861

HOUSE TO LET—EAST CITY, CONveniences. Apply 315 Mark street. 3d 118 2933

STORE TO RENT, CENTRAL LOCAtion heated, low rent, near George Apply 161 Hunter street 3d 118 2929

TO RENT—A GARDEN. APPLY 266 Romaine street. 3d 117 2902

TO RENT — FURNISHED ROOM gentlemen preferred. Apply 560 Water street. 3d 118 2937

TO RENT — 3-ROOM FLAT. CAN take possession June 1st. 'Phone 1685F. 3d 118 2942

TO RENT— FURNISHED BEDROOM every convenience. Centrally located. 'Phone 1039W. 3d 118 2936

TO RENT— APARTMENT. APPLY N. Routley, 392 Brock street. 13 15 17 2880

TO RENT—THREE ROOMS. APPLY at Examiner for address. 3d 118 2930

TO RENT—2 OR 3 BRIGHT ROOMS, partly furnished ,light and water. Heat for cooking supplied. $15 per month. Apply Examiner. 3d 116 2859

TO RENT — FURNISHED BEDROOM central with private family. Apply 258 Aylmer street. 3d 117 2887

TO RENT — 3-ROOMED APARTment, gas stove, hardwood floors. All improvements. Apply at the Examiner for address. 3d 118 2945

TO RENT — 2 GARDENS. APPLY Miss O'Connell, 451 Armour Road. 3d 117 2885

TO RENT — TWO SNUG GARAGES, Each $2.00 monthly— on Water St., near Antrim. Apply 182 Antrim. 3d 116 2860

TO RENT—CLEAN COMFORTABLE house. Conveniences. Good garden. also small flat. conveniences. ($16.00). Apply 183 Antrim. 3d 117 2918

TO RENT — FURNISHED HOUSE for 3 or 4 months. Central. all conveniences. Possession about June 1st. Apply 563 Aylmer street. 3d 14 15 17 2917

TO RENT—6-ROOMED HOUSE. MODern. Apply 272 Thomas street. 3d 118 2951

TO RENT—THREE ROOMS PARTLY furnished, separate entrance. location central. Apply Box 2879, Examiner. 3d 116 2879

TO RENT—SUBURBAN BUNGALOW, garden ,fruit trees. 'Phone 1232J. 6d 118 2849

TO RENT—APARTMENT, BRIGHT heated, 1 gas stove. 'Phone 1232J. 6d 118 2833

TO RENT—A LARGE FRONT BEDroom furnished with conveniences. Suitable for two gentlemen also one large front room downstairs. Apply to 380 Stewart street. 6d-116-2767

FOR RENT—MODERN SUITE MELdrum Apartments, front, 5-rooms, bath, reduced rental summer months. W. J. HOPWOOD, 366 Water street. 6d 117 2787

TO RENT — A FIVE ROOM AND bath duplex. (Upstairs). Also garage. Apply 87 London street. 6d 117 2808

FOR RENT—HEATED OFFICE ON George street. Apply 437 George street. dtf.

TO RENT— NO. 173½ SIMCOE ST. Suitable for store or office. Immediate possession. Apply 437 George street. dtf.

FOR RENT—APARTMENT C. NOVA Scotia Apartments. Heated with hot water, and modern in every respect. Apply 437 George street. dtf.

FOR RENT—HEATED APARTMENT Grand Central Building. Immediate possession. Apply 437 George street. dtf.

TO RENT — HEATED APARTment, with garage. Most conveniently situated. Modern in every respect. One of the very best apartments in the city. The rent is reasonable for such a fine apartment. Apply No 2 Brock Apartments, 'Phone 2408W. 3d 118 2007

BOARDERS WANTED

BOARDERS WANTED CENTRAL. All conveniences. Apply 68 Murray street. 26d 128 2489

WANTED — 2 BOARDERS, LADIES or gentlemen in private family. 3 minutes walk to C.G.E. Apply Examiner for address. 3d 117 2896

FOR SALE

FOR SALE — ONE BEAUTIFUL Boston terrier pup. Cheap for a quick sale. 250 Carlisle avenue. 3d 116 2881

FOR SALE—WASHING MACHINE, nearly new. 173 Edinburgh street. 3d 117 2889

FOR SALE — TENT 10 x 12 AND chicken wire. Apply 516 Romaine street. 3d 117 2922

FOR SALE—A LAWN MOWER ALmost new. 633 Aylmer street. 3d 118 2868

FOR SALE—A SMALL HEN HOUSE well built and 2 S.C. White Leghorn Roosters. 271 Simcoe street. 'Phone 1886J. 3d 117 2915

FOR SALE — ONE 4 BURNER GAS stove with oven. Price $8.00. Can be seen in use at 176 Brock street. 3d 117 2899

FOR SALE — 1 SINGLE ARM BED springs, and mattress also child's cot. Apply 197 Rubidge street, evenings. 3d 117 2916

FOR SALE—WALNUT HAT RACK, and sideboard, cheap. Apply 359 Aylmer or 'Phone 1933J. 3d 118 2947

FOR SALE — LARGE TRUNK IN good condition. 'Phone 1562. 3d 118 2890

FOR SALE—THREE MALE PUPS bred for hunting. Cheap. E. J. Whiteside, Western Avenue. 3d-118-2926

FOR SALE — HOUSEHOLD FURNIture in excellent condition. 'Phone 2090J. 3d 118 2941

FOR SALE— A CLOTHES REEL Apply 320 Frederick avenue. 3d 118 2939

TOP SOIL FOR SALE.'PHONE 1903J. 6d 120 2910

FOR SALE—1 SPORT COAT, ENGlish cloth, size 36; 1 sealette coat, 38; 1 pair vici kid shoes, 3 strap, size 3; 1 new hat. Apply Examiner. 1d

FOR SALE — KITCHEN RANGE with warming closet and reservoir. Reasonable. Apply 310 Aylmer street. 3d 117 2907

FOR SALE — A LADIES 7 CLUSTER diamond ring paid $47.50 for it will take same if sold this week. Apply King's Hotel in evenings. 172 Simcoe street, or 'phone 689W. 3d 118 2932

FOR SALE —COAL OIL STOVES, cook stoves one with hot water front, 3-piece parlor suite, hall rack beds and springs, dressers toil sets, writing desks. 84 Hunter St. 'Phone 1958W . 3d 118 2931

FOR SALE — COLUMBIA BERRY plants 5c each. 134 Dufferin St., or 'Phone 1704F. 3d 117 2898

FOR SALE — CLOTHING RACK, 6 feet long, suitable for overcoats or suits (Clatworthy shape). Bargain. Hickey's Men's Wear, George street. 3d 117 1995

FOR SALE—1 COAL HEATER IN good condition including feeder, 1 set curtain stretchers. Apply 350 Rubidge street. 3d 117 2886

YOUNG GOOSEBERRY PLANTS from $1.25 a dozen up; Columbian or blue berry plants 5c each or $5.00 a hundred. 'Phone 1378W. 4d 118 2883

FOR SALE — SET OF GOLF CLUBS left handed. 'Phone 302. Patterson. 3d 116 2853

1 GENERAL PURPOSE HORSE, cheap. 1 set of heavy team harness, complete. Apply Examiner. for address. 3d 116 2876

FOR SALE — GENT'S BICYCLE, nearly new. Cheap. Owner leaving town. 'Phone 1854F. 3d 116 2875

FOR SALE—LADY'S SILK WOOL cape suit, cost $65, will sell reasonable. Apply to Examiner for address 3d 116 2870

1 SOLID OAK EXTENSION TABLE, square. 174 Antrim. 'Phone 1797M. 3d 116 1964

FOR SALE—LADY'S SPRING COAT, slightly worn. Size 36. Apply 283 Stewart street.

PRIVATE SALE OF HOUSEHOLD furniture including: oak dining room suite, gas range, rugs, walnut tables electric domes. Apply 887 Water street, or 'phone 1767J. 3d 117 2897

FOR SALE — OIL CLOTH 35, 40 AND 45c yard, Linoleum Rugs, No. 1, 9x9 $10.75, 9x10 1-2 $12.25; 9x12 $13.50. Mahogany Davenport in first class condition, cheap; good Brooms 50c. children's white iron cribs, complete with mattress, new $8.50; rubber hose, new, 10c ft., fifty unframed mirrors, all sizes, Window blinds 79c each. 394 Aylmer. 3d 118 2944

SILVER BLACK FOXES

We have now proven beyond doubt that this locality and climate are specially suited for raising silver foxes, what is called the golden fleece, the most profitable of all live stock raising. You can ranch yourself and on your own farm in ready made pens. We intend to sell this season a limited number for breeding purposes only and to those interested would be pleased to quote prices. We can supply you with everything necessary, even to pens and dens ,also giving you the benefit of our own experience. Make your arrangements early if you intend to start this year. Pattie & Wolff Foxes Limited, Peterboro, 'Phone 1063W. tts 141 4w 24 2000

A DEANERY MEETING IN PETERBORO TO-DAY

The semi-annual meeting of the Roman Catholic clergy of the southern portion of the Deanery takes place to-day, with conferences and dinner at St. Alphonsus' Lyceum on Simcoe Street. The Bishop and priests of the three city parishes are in attendance, also the clergy of the district, including Rev. F. O'Sullivan of Port Hope, Rev. J. O'Sullivan of Wooler, Rev. Father Garvey of Lakefield, Rev. C. J. Phelan of Campbellford, Rev. J. Ferguson of Warkworth, Revs. C. S. Bretherton of Hastings, Rev. J. McCarthy of Norwood, Rev. J. McAuley of Ennismore, Rev. P. J. Galvin of Downeyville, Rev. P. J. Kelly of Victoria Road, Rev. Father Leonard of Kinmount, Rev. Dean Whibbs and Rev. Father Meagher of Lindsay and Rev. J. McGuire of Douro.

"EYES RIGHT" IN MASSACHUSETTS

All automobile drivers in Massachusetts must pass an eyesight acuity test before obtaining license to operate a car.

LOST

LOST — A GOLD FOUNTAIN PEN (Wahl), Monday afternoon, on George or Charlotte Finder please leave at Examiner. 3d 117 2892

LOST — SATURDAY A PAIR OF Black Kid Oxfords. Finder please leave at Neill's Shoe Store. 3d 117 2903

LOST — CHILD'S GREY SUEDE handbag valued as keepsake on George, Hunter or Roger streets please return to Examiner. 1d 116 2010

NOTICE

OLD MIRRORS RE-SILVERED LIKE New. 'Phone 1943J. 34 Stewart St. 7d-117 2774

WINDOW CLEANING. STORMS TAKen down. J. A. FOSTER, 'Phone 1763J. 12 116 2558

F. BARRETT—CONTRACTOR AND builder, alterations and repairs—hardwood floors. 72 Benson avenue. Phone 1764J. 26d-712-554

NOTICE—HENRY BROS. CARPENters and builders. Estimates given on new and repair work. Hardwood flooring a specialty. 'Phones 1034 or 2009W. 148 Murray street.

AUTOS FOR SALE

FOR SALE—FORD COUPE. APPLY Examiner for address 7d 118 1943

FOR SALE — 1916 FORD TOURING Apply 240 Simcoe street. 3d 118 2938

FOR SALE—FORD TOURING CAR, cheap. Apply 491 Bolivar street. 3d-118-2924

FOR SALE—FORD TOURING CAR with starter, shock absorbers, bumper, 1924 license, $270. 'Phone 1618W. 3d 118 2948

FOR SALE — MAXWELL TOURING Car. In good condition. Four hundred. Apply Examiner Box 2877. 3d 116 2877

FOR SALE—CHEVROLET TOURING car, A-1 condition. Apply Examiner for address. 3d-118-2925

FOR SALE — OVERLAND CLUB Roadster. Good tires. Apply at 301 Townsend, Saturday afternoon or evening. 3d 118 2934

AUTOS FOR SALE—I HAVE SEVERal more used Fords at attractive prices. Also Overland Sedan in splendid condition. Overland Sales, 182 Hunter street. 3d 117 2884

FORD CAR FOR SALE—A BARGAIN Apply to H. J. Rumary, 3 Water street. 3d 116 [illegible]

HOUSES, REAL ESTATE

CHOICE BUILDING LOT ON LOCK street, south, contains berry bushes apple trees and all fenced. Car runs by the front. Country taxes. Apply south west corner Braidwood and Lock street. 6d 117 1945

FOR SALE — MODERN 7-ROOMED house and garden. Romaine street. For quick sale priced $1,900. Telephone 2289J. 3d 117 2906

THE BEST BUY IN THE CITY A 6-room brick, west side. Good location; full plumbing. $3,100. Apply 344 King street. 3d 117 2901

FOR SALE—SMALL HOUSE SUITable for a couple. Cheap, quick sale. Apply Examiner for address. 3d 117 2893

FOR SALE — $1,800 SEVEN ROOMed good frame house. No. 325 Carlisle avenue cement cellar, summer kitchen and woodshed. Good garden water, and lights. Terms $300.00, down balance easy terms. Apply 498 Murray street west 6d 118 2837

FOR SALE—TWO BUILDING LOTS on Romaine street near Aylmer street. Apply 307 George street. 3d 117 2912

FOR SALE—NICE 5 ROOMED BUNgalow, hardwood floors, beam ceilings, panelled living room, mantel furnace, large lot and close to carline and river. Apply to Victor Wilson, King George street south, or 'Phone 1254J. 6d 118 2829

FOR SALE— NEW HOUSE, WEST end. (Corner Hunter and Walton streets). Hot water heating, hardwood floors, built-in refrigerator, and modern in every respect. Easy terms of payment. Apply 437 George street. dtf.

VOICE OF THE PEOPLE

Ottawa, May 12, 1924.

J. M. Greene, Esq., Secretary
Peterboro Symphony Orchestra
Peterboro, Ont.

Dear Mr. Greene,—In view of the notable success of the Peterboro Symphony Orchestra and the Male Voice Choir in Toronto, there can be no question of the prominence of Peterboro as a centre of music in Canada.

The efforts of Mr. Rupert Gliddon, the conductor, yourself and other active members of the Executive is very gratifying to those who desire to see a greater development of music in a growing city like Peterboro.

Mr. M. H. Park has always been an outstanding soloist, and it is a great pleasure to know he has won so admirably such splendid recognition in the Music Festival.

Mr. R. A. Brown's success, while perhaps not a surprise to many, has indicated how high he stands as a soloist.

I trust that any further efforts of the Orchestra, the Male Voice Choir and other organizations will be encouraged by the splendid success which has already met those promoting the Orchestra and the Choir and that they will be most heartily supported from all quarters to promote a scheme which, for the welfare of the community, can hardly be overestimated.

You may be assured of my heartiest support, and I trust all our friends will join in the effort to continue such a movement for the benefit of the city.

Yours faithfully,
G. N. GORDON.

CANADIAN TERRITORY IS HOT SPOT FOR A PEPALL

TORONTO, Ont., May 15. — (Canadian Press).— Anticipation of the return of Andrew Pepall to Canadiain territory, which would permiit his arrest by the Provincial authorities in connection with the bond scandals, was the feature yesterday in the Ontario Government circles. The news of the arrest of Pepall in California upon a charge of illegal entry into the United States was accepted non-commitally and with interest—non-commitally in fact that the Premier, Attorney General and Police authorities refused to admit any connivance with the United States authorities in move, and with interest because it was generally regarded as ensuring Pepall's return to Canadian soil.

WORK WANTED

WANTED — GARDEN PLOUGHING Apply A. Allen 'Phone 1907W. 3d 116 2882

WANTED — MAN WANTS WORK driving delivery horse. Apply at Examiner for address. 3d 117 2921

WANTED—ODD JOBS CEMENT work of all kinds plastering, painting etc., at reasonable prices. Apply 141 George street. 3d 117 2920

WANTED

CONTRACTOR — DIGGING SEWER connection, plug sewer, waterworks connection from the street line to house. All kinds of cement work, walls, sidewalks, cellars, cement floors at reasonable prices. Apply 404 Dublin street. 6d 118 2824

GENTLEMAN REQUIRES HOME with good family. Full board. State inclusive terms. Apply Examiner for address. 3d 117 2894

WANTED—TO RENT, SIX ROOMED modern house, conveniences, north end, Jun elst. Box 2914 Examiner. 3d-117-2914

WANTED — CANOE OR SKIFF. State length, finish, age and lowest cash price. Box 2891 Examiner. 14 16 2891

WANTED TO BUY — ON EASY terms. Modern 6-roomed house, west end preferred. Box 2854, Examiner. 3d 116 2854

WANTED — GOOD WOMAN FOR washing and ironing every week. Apply 491 Homewood avenue. 3d 116 2865

WANTED — TO BUY OR CORRESpond with owner of a milk route. Box 2873 Examiner. 3d 116 2873

WANTED — RAGS, BONES, OLD stoves, copper, brass, zinc, rubber, auto tires, wood ashes. Will send a man and clean your cellar or ash house, free of charge. Address Stevens, 364 Mark street, or 'phone 2083. 26d 2086

Tenders for Parsonage

Separate and bulk tenders will be received by the undersigned, on or before June 2nd, 1924, for the erection of a brick-veneered Parsonage in the village of Marmora. Plans and specifications can be seen at the office of The Pearce Company, Limited, Marmora. Lowest or any tender not necessarily accepted.

Dr. D. Thompson
Sec. of Building Committee,
3d18 1w22 2004 Marmora.

H.P.LINDSAY AGENCY CO.

All Kinds of Insurance Written. 24 FIRST CLASS COMPANIES.

— FOR SALE —

3-Roomed Brick 2-piece plumbing—$2,500.00. Easy terms.

6-Roomed Brick, 2-piece plumbing, good location, $2,800.00 — only $500.00 down.

15 Acres Good Garden Land, poultry, stock and implements, berries and fruit trees; new Brick Bungalow, good barn and drive shed, and two poultry houses, $6,000.00.

7-Roomed Brick, hardwood floors downstairs, furnace, cement cellar, central, $4,500.00.

6-Roomed Frame House, 2-piece plumbing, $1,200.00. Small payment, easy terms.

AGENTS:
L. WEBSTER - 'Phone 1415J
G. ADAMS - - 'Phone 1165M
Office 'Phone - 341.
H P. Lindsay, Residence 1291W.

FOR SALE

7 room all-modern Brick laundry tubs, divided cellar, aantel; real home. Engleburn avenue. See this $6,000

Large Brick House, north. Garage. Take small house south.....$5,500.

7-Room Frame, two extra lots, north good buy .....$2,600.

6-Room, all modern Brick, west side. Garage. Good lot.....$4,000

5-Room, new fully furnished cottage at Chemong. $2,200

5-Room new Cottage, fully furnished Boat. ¾ mile south of Burleigh Falls on Stoney Lake, main land. .....$2,500.

100 acres good Pasture Land, 5 miles out; take house in city, pay cash difference.

Furnished House, central to rent.

P. E. RUTHERFORD AGENCY
282 George Street
Opera House Block
'Phone 142J - Residence 646W.

FOR SALE

$6000—7-roomed Red Brick Bungalow, all modern; would take small houses or lots.

$2900—6-roomed Red Brick House, 2-piece plumbing. A large lot and fruit.

$3500—6-roomed Brick and Stucco. A real home. Would take lot.

2400—6-roomed Frame, large lot, and stable; central.

$4000—7-roomed Red Brick House, all modern, central; good barns.

$2000—6-roomed Frame House; lights and pump water; $300; balance as rent.

Several good lots, would exchange on a small house.

$5000—7-roomed Red Brick House, all modern and central. Easy terms.

$3600—7-roomed Frame House; all modern; a real home.

All kinds of Fire Insurance written up. Also Cooksville Brick for sale.

J. CHAMBERS & CO.
J. W. DEYELL, Assistant.
354 WATER STREET.
'Phones—Office 1719-J, Res. 1594-W

COAL

For Immediate Delivery
BEST GRADE ANTHRACITE
NUT - - - - - $16.00
STOVE - - - - - $16.00
PEA - - - - - $13.00

CEMENT
GYPROC WALLBOARD
MURRAY MADE ROOFING
And All Kinds of Builders' Supplies.

THOS. A. REHILL CO.
210 Wolfe St. (near C.P.R. Station)
'Phones: Office 245, Residence 665W

Used Cars

We have some quality **Used Cars** of the later models on hand at present.

If you are thinking of a Car look these over and price them.

We are offering Exceptional Buys just now.

J. E. A. FITZGERALD
Cor. Brock and Aylmer Sts.
Dealer in Durant and Star Cars.

4d-118-1991

Highest Prices Paid For

WOOL HIDES CALFSKINS SHEEPSKINS TALLOW

Colonial Hide Company
Peterboro
T.T.S.-170

Real Estate

6-Roomed Brick House, complete plumbing. Sherbrooke Street W.

A lovely home, built for the owner's own use, 7-rooms brick, township taxes, light and good well water, situation as good as if in the city. Double windows and shutters, stable.

Store, 144 Hunter Street, 3 Storeys, with plumbing on each flat.

No. 5 Dennistoun Avenue, complete, with oak floors.

All these Properties will be sold for Cash or Terms.

W. G. HOWDEN
406 GEORGE STREET.
'Phone 319W
6d-117-1936

H. B. TAYLOR & SON
Phone 209

COAL

CEMENT, VITRIFIED PIPE, FLUE LININGS

Aylmer & Wolfe Sts.

Peterborough Fuel & Transfer Co. Ltd
KELLY BROS., Proprietors.
134 Aylmer St.

D. & H. Anthracite.

Egg	$15.50	Per Ton
Nut	$16.00	" "
Stove	$16.00	" "
Pea	$13.00	" "
Try our Solvay Coke	$12.50	" "
Pocahontas Smokeless	$14.00	" "
Cannel	$16.00	" "

Phone 270 or 362
26d-131

JUNK! JUNK!

Highest cash prices paid for all kinds of junk. Gather up all your old Rags, Rubbers, Paper, Iron and Metals, and 'phone us. We will call anywhere in the city.

Coal Orders Taken Now.
A. LOW & CO.,
264 Simcoe Street.
'Phone 697. - - N. & Hol. 1027

$3,800 Dandy six-roomed house, west side, decorated in A-1 shape, oak floors, mantel, three-piece bath, furnace glass porch and garage.

$6,500 10 Acres garden land small orchard and other fruits. Good brick house with furnace, barn and stable. Two blocks from city.

$600 Cottage near Crow's Landing, Stoney Lake. New 1922. Partly furnished.

$2,800 Six roomed brick two piece bath. Park street. $200 down; balance, terms to suit you.

Agents for British and European and Fidelity Phenix Insurance Companies.

$3,800 Brick, all modern with furnace. East City. Snap.

$6,500 Fine brick, modern, furnace, hardwood floors up and down, newly decorated and painted, garage.

H. J. McCANNON
140 Simcoe street.. Phones 46J-772.
Nugent Phone 1693M

FOR SALE

Brick House, 7 rooms, modern, large lot, overlooking Inverlea Park, ...$5,000.00

Brick House, 7 rooms, modern, large lot with garage, situated in west end Price $4,000.00

Brick House, 6 rooms, partly modern, large lot with garage, situated in the west end, Price $3,000.00

Frame house, 5 rooms, partly modern, large lot, house newly decorated good terms. Price $2,000.00

100 acres of good farm land, well fenced, frame buildings, in good condition, about 4 miles from City, owner would take a property in the city on said farm, good terms. Price $5,500.00

For inspection and particulars of the above snaps, apply

J. T. O'Connell & Co.
'Phones: Office 376; Residence 1359
136 Hunter Street

—WOOD FOR SALE—

Hardwood Slabs, cut short, $6.75 Half Cord
Mixed Wood, cut short, $4.75 Half Cord
Mixed Slabs, cut short, $4.75 Load
Mill Edgings, cut short, $3.00 Load
Good Tea Coal at Cut Prices.

DINSDALE'S
191½ Charlotte Street Phone 153
18d-119

WE wish to announce that we have again reduced the price of coal. Best grade

	PER TON
Anthracite at	$16.00
Hillman Coal	13.75
Best Grade Coke	13.75

Order next winter's supply.
Prompt service.
ALL COAL SCREENED
HILLMAN COAL CO.
AGENTS
Cooney & Jopling
Office: 239 Charlotte Street.
Phone 360. tf

CHINA PAINTING
Mrs. Langley McCarthy Teaches Biscoffs' New and Beautiful Work in CHINA PAINTING

GOING TO BUILD?

SEE OUR MODEL of 1924 Ideal Bungalow Home, built to scale. It shows exact appearance of finished House. 'Phone 1261W for appointment.

A. B. CUNNINGHAM
331 Reid St. Builder & Contractor.

It Pays to Advertise.

DAVIS-THOMPSON COMPANY, LIMITED
Insurance and General Agency
433 GEORGE ST. PHONE 40

THE GUMPS—BOUND FOR LOVELAND

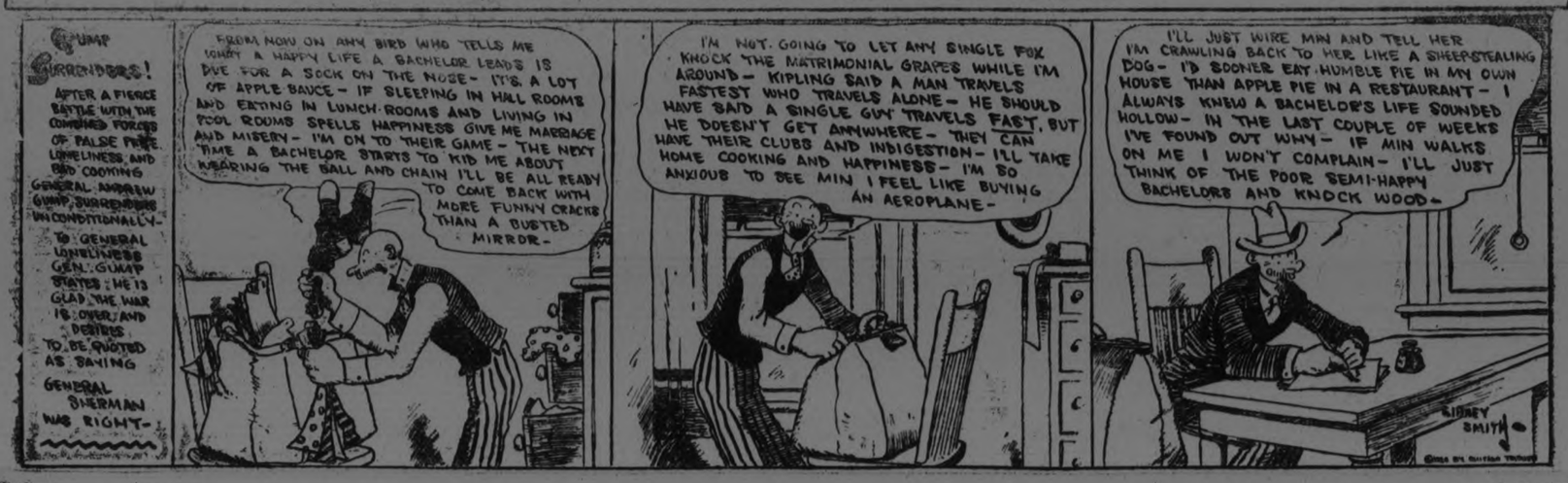

4% INTEREST, compounded Half-Yearly, Paid on Deposits

One Dollar opens an account. Special facilities afforded Depositors for the convenient transaction of their business, and accounts are subject to cheque withdrawal.

For Sums of $100 and upwards this Company's Debentures are issued in terms of one to five years.

Bearing INTEREST Half-Yearly at - - - **5%**

435-437 George Street
PETERBOROUGH

Unique Among Teas

"SALADA"

GREEN TEA H455

will yield a flavor in the teacup more delicious than the finest Japan tea grown. Try a package today.

PRICE OF MONEY LOW IN CANADA

Not a Pioneer Country In World Developed on So Low a Rate of Interest, Says a Prince Albert Banker.

REGINA, Sask., May 15.—(Canadian Press).—Presentation of the banks and mortgage companies' cases featured the morning session at the second day's proceedings of the economic conference here Wednesday. A. J. Reynolds, of the Canadian Bank of Commerce, Prince Albert, spoke for the banks, and W. R. McConnell, for the mortgage companies.

Mr. Reynolds took issue with George F. Edwards regarding his remarks Tuesday on the high price of money in Canada. He did not think there was a pioneer country in the world that had been developed on as low a rate of interest as Canada.

Proceeding, he said Canada's future was fundamentally the finest. Asked whether the banks more readily accommodate mixed farmers than wheat growers, Mr. Reynolds declared they did because they were comparatively safer risks.

Premier Charles Dunning asked Mr. Reynolds if he could say whether or not the banks would be willing to attend a conference with a view to making some arrangement whereby there could be one representative for all to sit on a case in conference with the Debt Adjustment Bureau.

Mr. Reynolds replied he could not speak for the Bankers' Association, but personally he thought the idea was a good one.

Answering questions, Mr. McConnell said he deprecated the entry of the Government into the loan field, because experience had always shown that borrowers took the view that the Government could well afford to wait for their money. He said that the mortgage companies in Saskatchewan had more than $100,000,000 invested in loans made on the basis of fifty per cent. of the value of the property.

STANDARD OIL HAD BIG YEAR

Company's Turnover Surpassed Total of Any Previous Year—Earnings Up Ten Millions.

NEW YORK, May 15.—(Canadian Press).—Despite the depression in the oil industry last year, the Standard Oil Company of New Jersey increased its total earnings more than $10,000,000 to $56,295,282, A. C. Bedford, chairman, reported to the stockholders yesterday. Gross income from operations totalled $287,334,410, and the surplus at the end of the year amounted to $231,424,069, a gain of $22,283,461 over 1922. Dividends disbursed during the year amounted to $34,611,821.

While the results, notwithstanding adverse underlying conditions, reflected an improvement, Mr. Bedford said, the prevailing level of market prices was insufficient to provide a return upon the capital investment commensurate with the hazardous character of the enterprise.

The over-production of crude oil last year was to some extent counterbalanced by the growth in consumption, he added.

"The company's volume of turnover in 1923 surpassed by a considerable margin any previous year in its history, its business as a whole being twenty per cent. in excess of 1922, with its gasoline sales increasing 24½ per cent. over that year."

MOTOR RESTRICTIONS IN BRAZIL

No privately-owned automobile in Rio de Janiero, Brazil, may be painted white or red. These colors are used exclusively by the city for its municipal cars. All of the ambulances are white, and the fire department's machines are red, to make it easy for the traffic policemen to distinguish these cars, which have the right of way.

There are 800,000 factory workers in the United States who cannot speak English.

Potatoes!

The average-sized Canadian family's potato bill is $25.00 a year. That warrants the use of a special pot. Here it is. The SMP Potato Pot. The ideal thing. Fill with water through the spout without removing cover. Note how the handle locks the cover on. You can drain off water leaving potatoes mealy and dry without spilling potatoes or scalding hands. Selling at low prices in hardware and general stores. Note the trade mark on the pot. Be sure you get

Cleans Easier
SMP Enameled Ware has a very hard, smooth surface, like your best china, and is as easy to clean. Requires no steel wool or special cleaners. Always clean, sweet, free from taint and odors. The enameled ware de luxe.

SMP Enameled WARE

Three finishes: Pearl Ware, two coats of pearly grey enamel inside and out. Diamond Ware, three coats, light blue and white outside, white lining. Crystal Ware, three coats, pure white inside and out, with Royal Blue edging.

The Sheet Metal Products Co. of Canada Limited
Montreal Toronto Winnipeg Edmonton Vancouver Calgary

170

SOLD IN PETERBORO BY
The J. C. Turnbull Co. Ltd.

6-Cut-Rate Specials-6

Mineral Oil, Russian. Regular $1.00, at.....2 for $1.00
Hydrogen Peroxide, Pound size. Regular 75c, at 2 for 75c
Pussywillow Talc, High-grade. Regular 35c, at 2 for 35c
Wyldewood Cream, Liquid for Sunburn, etc. Regular 65c, at 2 for 65c
Durham Duplex Razors, with One Blade, for.....10c
Kennedy Moth Bag, large size, FREE with a Package of Moth Balls or Flakes.

These SPECIALS are for the Season, and not for a Few Days.

— LOWEST PRICES ON PATENT MEDICINES —

Moncur's Drug Store
407 GEORGE STREET

JUDGE HUYCKE HELD A COURT CAMPBELLFORD

Friendly Dispute Before Division Court--Judgment Reserved -- Vandals Damage Newly Planted Trees.

NEED A TROUGH

CAMPBELLFORD, May 15.—His Honor Judge E. C. Huycke of Peterborough, presided at an adjourned session of the Division Court here Wednesday, when the case of Covert versus Covert, was completed, a hearing that excited a good deal of interest owing to the prominence of the parties rather than to the importance of the point at issue. D. J. Lynch appeared for the plaintiff and George A. Payne for the defendant. Miss M. E. Moore, court stenographer of Peterborough, was present to make a verbatim report of the evidence submitted.

A Family Affair.

Walter Covert, owner of the skating rink, sued his half-brother, Sam, proprietor of the bus line, to recover certain money and chattels which were willed the plaintiff by their father, A. Covert, who died a few years ago.

The second wife of the deceased, the defendant's mother on her death, willed to Sam the brick residence which he now occupies on Rear St. on condition that he would board and lodge her father and provide him with clothes and medical attendance for the remainder of his life. So far as any evidence showed to the contrary these conditions were faithfully carried out by the defendant.

Father Changes Residence.

Some time after the death of the mother, the father went to reside with his son Walter, and while there made a will leaving Walter all money or goods of which he might die possessed and also naming him as executor. A writ was issued against the brother Sam to recover certain property of the father which it was alleged Sam held.

Returns to Sam's House.

Before the case came to a hearing the father returned to Sam's house to reside and the case against the brother was dropped, Sam taking the father in a car to Brighton, where H. Langdon, a lawyer of that village was instructed by the father to file a notice of discontinuance. In the interview between lawyer and client the son took no part but remained in the car outside while it was in progress.

Paid Funeral Expenses

When the father died, Sam, who swears that he had no knowledge of the existence of a will and feeling that it was his duty to attend to the funeral arrangements, purchased a casket and paid the other burial expenses.

Then the will cropped up. The deceased had owned a number of pigs and Walter claimed the money received for these A fur overcoat, a morning coat, and every day suit of cloth and a diamond ring are among the articles sued for the entire amount at issue being less than $300.

Judge Huycke reserved his decision stating that he wished to read a transcript of the evidence taken at both hearings. In the meantime Mr. Payne will furnish His Honor with the original or a certified copy of the will upon which the case is founded.

Barrister Langdon of Brighton, started to cross-examine Sam Covert after Mr. Lynch had finished his cross-examination but to this Mr. Payne objected and his objection was sustained by Judge Huycke A parallel point arose recently during the hearing of the Small will case in a Toronto court the presiding Judge on that occasion making the same ruling as that of Judge Huycke yesterday. Mr. Langdon, was put on the stand to tell of receiving instructions from the late Mr. Covert to have the suit against Sam discontinued.

Vandals at Work.

At his own expense Councillor Redden planted five maple trees along the street running past the government wharf on the west side. This involved considerable labour and outlay of money as it was necessary in order to provide a resting place for each tree, to excavate large holes in solid rock and to fill these with loam which Mr. Redden had to haul for a considerable distance, a waggon load being required for each tree.

The trees gave every promise of surviving the transplanting process and of flourishing in their new situation until one night last week a sense of humor or actuated by purmalice, uprooted two of the trees.

Councillor Redden believes that this is a matter which should be looked into by the police.

Councillor Redden believes that a party of visitors, with a distorted drinking trough for the benefit of the farmers driving to town with teams, should be established on each side of the river. At his instigation the Town Council has instructed the committee on Roads and Bridges to have the water main near the Government wharf tapped so that a drinking place may be installed at that point. If the Council does not care to go to the expense of providing the necessary trough Councillor Redden agrees to furnish one of cement at his own expense. He believes that similar action should be taken on the east side of the river and that water should be piped to the stock yards at the deport.

Oddfellows at Stirling.

About 25 local Oddfellows, conducted by R. H. Dunk and including the Nishitory Degree team, went to Stirling last night to initiate seven new members of the lodge there. A team from the lodge at Picton put on the work of the first degree.

Personal.

G. S. Thring has returned from a visit to friends in Springfield, Elgin County, and in Tillsonburg, his old home town.

Mrs. Alec. Winter died last evening, following a long illness. She is survived by her husband and five chillren. Mrs. Winter was a prominetn worker in the Methodist church.

- distinctly Superior Quality

Snowflake
THE FULL STRENGTH
Ammonia

-Use the BEST 33

HASTINGS AND THE DISTRICT

Suckers Run From Eight to Ten Pounds in Weight

HASTINGS, May 15.— A large catch of suckers, which averaged from eight to ten pounds each, were brought home by Mr. William Wellman, of Hastings, on Tuesday morning. The fish were caught in the "Scoot Waters at Brunson's Rapids," about eight miles north of Madoc in Hastings county.

Exhibition Game.

An exhibition game of baseball was to have been played on the athletic grounds on Wednesday afternoon, between Aeene and the home team. The visiting team were on hand to play sharp on time, but the wet weather prevented the game, hence it was postponed.

WITNESS FROM AFAR TO GIVE EVIDENCE.

One From Virginia to Advise Parliamentary Committee on Banking.

OTTAWA, May 15. — (Canadian Press)—At least one witness before the parliamentary committee on banking and commerce has come a long way to testify, it was revealed in the house yesterday, when Thomas Vien moved on behalf of that committee that it be permitted to sit while the house is in session.

Right. Hon. Arthur Meighen objected to the motion, Mr. Vien explained that witnesses were coming from far off, and one from the State of Virginia was coming voluntarily to advise the committee. Unless the committee could sit in the afternoon this witness would be held for an extra day, to his inconvenience. Mr. Meighen said he did not approve of bringing people from the ends of the earth to tell Canadians how to run their banking and commerce, but since it had been done he would withdraw his objection. The motion then carried.

EUROPEAN STUDENTS VISIT ON VACATION.

Swap Homes With Object of Becoming Better Acquainted.

PARIS, May 15.—During the Easter vacation period the National Union of Students' Association of France sent several hundred young Frenchmen off to foreign lands, and in return has entertained in Paris and other university centres several hundred young foreigners sent here in exchange to get acquainted with the French students.

Fifty French university youths went to England, whose great universities always have exercised a particular attraction for Gallic students. A like-sized contingent set out for Budapest, a former enemy capital, to be sure, but a city boasting a proud old institution of learning. A similar delegation went to Verviers in Belgium, and almost simultaneously the Latin Quarter of Paris was filled with young Englishmen, Hungarians and Belgians. When the summer vacation comes, it is hoped to add Poland to the list of countries exchanging students with the French associations.

The plan, roughly, calls for an even trade. That is, the family of a British university man, for example, agrees to take in and be sponsor for a youth from the Sorbonne for a certain period, provided their own hopeful is similarly given hospitality in a French famly. In some cases student clubs may take the place of families. The authorities of the University of Paris and its allied schools are enthusiastic over the growth of the movement.

Real Estate

Frame House, south, newly painted and decorated, good garden and hen-house $1,900
7-Room Brick House, Reid street, near C.G.E., full plumbing, attic finished. Bargain $4,200
7-Roomed Brick, East City, modern throughout. $300 down; balance arranged $3,700
7-Roomed House, south, modern. $500 down; balance arranged, $4,800
7-Roomed House, west, new, modern in every respect. Would take lots in exchange $5,600

R. C. HEARD
IMPLEMENT WAREHOUSE
379 Water St. Phone 1329

MOTORS CLAIMED TWO MORE LIVES

Toronto Was Scene of Two Fatalities--One Man Fell From Bicycle

TORONTO, May 15.—(Canadian Press.)—Motor traffic claimed more lives yesterday, when two men were killed on north Yonge street. Both accidents happened within twenty minutes of each other and occurred within a distance of a mile. The dead are Fred W. Graham, aged 35, and John H. Adkins, aged 18. Bursting out in a mass of flames when a street car struck it head on, a truck driven by Graham turned completely over and Graham was pinned at the wheel. Graham was injured internally and also was badly burned. He was rushed to the General Hospital where he died at about seven o'clock.

The second fatality was recorded when John H. Adkins fell from a bicycle and was run over by a truck. Wheels of the truck passed over the boy's body, killing him instantly.

CANADIAN HEAVYWEIGHT WINS FROM NEW YORKER

PROVIDENCE, May 15.—(Canadian Press.)—Jack Renault, Canadian heavyweight champion, scored a technical knockout victory over Joe Whyte of New York, in the seventh round of a scheduled twelve round bout at the National A. C. here last night.

Renault tallied knockdowns in the second and third rounds and had White on the verge of knockout, when the referee stopped the bout.

HEARING CLAIMS

(Continued from page 1.)

government, the bank claiming that it carried no current loans outside Canada.

Loan Looked Crooked

"This whole loan looked so suspicious and crooked that there are some things about it we don't know, even yet," Mr. McLaughlin said. It showed also that the securities for the Pellatt account, which amounted to over two millions, were "notoriously insufficient."

Mr. McLaughlin contended that all the information furnished to Sir Thomas White in regard to the large loans of the Home Bank was in the form of ledger statements. This information which, Mr. McLaughlin claimed, could not possibly show the real condition of the loans, apparently satisfied Sir Thomas, in spite of the fact that he had been appraised of the dangerous state of these accounts by letter, and was aware that some of the directors were much worried about them.

Act on Necessity

Referring to section 56A. of the Bank Act which empowers the minister of finance to investigate a bank if he sees fit, Mr. McLaughlin stated that the language of this section had been interpreted as giving the minister discretionary, not obligatory, powers. He stated that the use of the word "may" in the section, instead of "must" or "shall" had led to the argument that the minister was free to act or not, as he saw fit. But, said Mr. McLaughlin, looked at from the larger point of view, the intention of the act was clearly that the minister should act when the necessity arose. It was not customary to use the words "must" or "shall" in connection with references to a cabinet minister in drafting a statute, Mr. McLaughlin said.

Hon. J. A. Robb Called

Hon. J. A. Robb, acting Minister of Finance said: "The first intimation I had of the Home Bank being in difficulties was when Mr. Stewart, one of the directors, arrived from Toronto. The Hon. Mr. Graham telephoned me and asked me to see Mr. Stewart. He came to my room and explained the situation. As a result of that conversation, we located the Prime Minister who was out at dinner and agreed to meet him at his house at eleven o'clock that night."

"The testimony of the Premier as to what took place at that meeting was substantially correct except that the Hon. Mr. Low was not present, and that Mr. Saunders, Deputy Minister of Finance, was present. Next morning, Mr. Casey Wood and Mr. R. P. Gough arrived. They were urging the Government to make a deposit, one reason fro this being that the Ontario Government was issuing cheques to meet payments of school funds due.

Absolutely Refused.

"I need not say that we absolutely refused to make any deposit. We would not have been justified in so doing, but we were anxious to have the bank steadied, if possible. The directors represented that they had consulted with the banks in Toronto, and had been advised to go and see some of the larger banks in Montreal. They went to Montreal on the noon train. I went to Montreal on the afternoon train as I wanted to keep myself posted as to the progress they were making. It had been arranged to have a meeting with Sir Vincent Meredith.

Talked With Meredith.

"I met Mr. Spinney, Sir Vincent Meredith's confidential man, who came down to the Ritz. The directors presented their position very frankly to Sir Vincent Meredith, and I made it clear to him that I was only there as an onlooker and interested as acting for the Minister of Finance, to know just what position the bank was in, and what could be done to save the situation.

"After looking into it fully, Sir Vincent did not offer much, but said he would look the position over again until the morning, and if there was any possibility in any way he might be able to help them out until they could arrange an amalgamation with another bank. Generally speaking, he thought they should take advantage of the provisions of the Bank Act, and appoint a curator, which would give them ninety days in which to arrange amalgamation."

Sir Thomas White had a question or two to put to Mr. Robb. He said:

"In your evidence you said that the report presented to you was my report. I wish you to recall the circumstances to your mind very clearly. Was it not a letter of advice which I gave upon the Calvert report?"

"Yes, that is so."

No Such Statement.

"Just one other thing you did not touch on. The report said that I had advised Mr. Stewart or the deputation to lay the facts before the Government and Bankers' Association, but it did not say that I had advised anybody to ask for a deposit from the Dominion Government."

"I made no such statement."

"Your recollection is that my advice was to lay before the Government and Bankers' Association?"

"Yes, freely and frankly."

RHEUMATISM A MYSTERY

Some diseases give immunity from another attack, but rheumatism works just the other way. Every attack of rheumatism invites another; worse than that, it reduces the body's power so that each attack is worse than the one before.

If any disease needs attention early it is rheumatism, but there is scarcely any disease more difficult to treat successfully. When a medicine does relieve rhematism therefore it is worthy of special notice. Medical authorities agree that the blood becomes thin with alarming rapidity as rheumatism develops. Maintaining the quality of the blood is therefore a reasonable way of preventing and combatting rheumatism. That it works out in fact is shown by the beneficial effects which follow the treatment of rheumatism, acute, muscular and articular, with that great blood tonic, Dr. Williams' Pink Pills

That thousands of people who have taken Dr. Williams' Pink Pills for their rheumatism have been benefited is a fact beyond dispute. That rheumatism does not return as long as the blood is kept rich and red is equally true. If, therefore you are suffering from rheumatism in any form you should lose no time in giving Dr. Williams' Pink Pills a fair trial.

You can get these pills through any dealer in medicine or by mail at 50 cents a box from The Dr. Williams' Medicine Co., Brockville, Ont.

Hanging Was Ruse Covering Murder

THE PAS, Man. May 15—The man found here two days ago hanging from a tree with his skull crushed and shot through the head was identified as John Wheme, railway employee, formerly of Moose aJw, at the coroner's inquest held yesterday.

Credence is given to the opinion that Wheme was beaten badly in a fight which ensued over a card game. Not expecting Wheme to live, and in order to cover up their deed, the assailants are suspected to have carried him from the shack in which the crime was committed and hanged him to a tree. This, it is believed was done in an effort to show Wheme had committed suicide.

RED ROSE COFFEE For particular people-

Grown from the seed of the rare old Javas and Mochas C-3

HON. ARTHUR MEIGHEN

(Continued from page 1.)

Brome) pointed out that the common judgment of humanity for centuries decreed that the world was flat.

Mr. Meighen replied that a man who put commercial practicability together with astronomical facts was hardly to be relied upon.

Free trade, said Mr. Meighen, might work out in a country which had long business experience, huge population and vast resources of banking and finance. It might be better for such a country if the rest of the world would be pleased to follow suit. For Canada it would be disastrous, when the United States denied us access to its markets for any but raw materials which they need to make money.

John Miller (Progressive, Qu-Appelle) asked if the United States did not make their markets available for Canadian implements and boots and shoes.

U. S. Duty Uncertain.

Mr. Meighen retorted that no manufacturer would reckon on a United States market for such products, knowing by previous experience that the duty was likely to be raised at any time and make his capital expenditure a loss. Apparently, however, the Progressives thought the United States tariff was to be reduced soon and if Canada did the same it would accelerate that movement. The former member for Red Deer (Dr. Michael Clark) had predicted a lower United States tariff for years. There was not much sign for it. He had left his mantle to the member for Brandon (Mr. Forke) who now believed that he could influence the United States in tariff matters by bringing about lower Canadian tariffs.

"If he lives long enough," said Mr. Meighen, "he will learn that we must make our tariffs to suit ourselves."

Mr. Forke interrupted to point out that in his speech on the Budget he had said Canada must shape her tariff policy solely to suit herself. Mr. Meighen said that he hoped Mr. Forke would remember that when reciprocity became an issue again.

Liberals Insincere.

Referring to the various arguments for reduction in tariff which had been made during the debate, Mr. Meighen said that he did not believe one in ten of the Liberal members really believed their own arguments. The member for Quebec county had been ready to vote the tariff off agricultural implements, but had said openly to the Government: "Keep your sacrilegious hands off boots and shoes." This "tariff for revenue" Government was taxing a product of which only five per cent. of Canada's consumption was imported. One of the Progressives had estimated that for every dollar collected by the Government in customs duties, another dollar was put on to the price of Canadian products and went to the manufacturer as excess profits. If this was true the Government in imposing a tax on boots and shoes was causing Canadians to pay nineteen times as much as they collected. This if all their arguments were sound.

Ministers Interested.

If the Progressives really wanted to test the sincerity of the Government in its attiude to tariff reduction, let them demand a reduction in the tariff on boots and shoes and see the Minister of Justice (Hon. Ernest Lapointe) assume the defensive. He wondered if the Hon. Jacques Bureau, who was willing to "vote disaster" to Hamilton and Toronto and Branford and all these industrial centres would be so philosophical if it be industries of Three Rivers were at stage. Also wha would the Minister of Railways (Hon. George P. Graham) say if Brockville's lawn mower industry was attacked.

Mr. Graham commented that the tariff reductions affected a number of things in Brockville.

"Yes, but I am on lawn mowers now," answered Mr. Meighen. It was, he said, all a carefully calculated scheme to get the Progressive support at the sacrifice of the least possible number of votes.

Mr. Meighen's speech was unfinished when the House adjourned at six o'clock.

SLUGGISH LIVER DURING SPRING CAUSES POISON!

This is the time of year when your liver becomes sluggish and your intestines become clogged up with poisonous waste. Your liver does not properly purify blood that flows to your skin. The result is sallow complexion, dark circles and pimples, coated tongue and bad taste mornings. As these poisons continue to flow your resistance is lowered, you feel dull and tired and sick.

Make this test! Cleanse and tone your liver with Dr. Thacher's Liver and Blood Syrup. Contains pure ingredients prescribed by Physicians. Helps Nature strengthen your stomach, soothe tired, and overtaxed nerves, brace up system, and purify your blood. Notice quick difference in way you look, eat, sleep and feel. You, too, will be satisfied, as others have, or no cost.

Dr. Thacher's is sold and recommended by J. P. Bond, McDermid and Jury and the Warne Drug Company, Limited, in Peterborough; the Tanner Drug Company in Lakefield, and by leading druggists in every city and town.

A SUGGESTION.

The sleeve of an old coat or worn-out pair of overalls is handy as a means of protecting the arm when doing some small job on the car that requires reaching to a greasy locality. It takes but a moment to slip on such a sleeve over the regular shirt or coat sleeve and it saves a lot of laundering and cleaning.

—Are You Getting Genuine MAPLE BUDS?

WHEN you ask for Maple Buds notice what the man behind the counter gives you. There are a number of cheap imitations that look like Maple Buds, but lack their quality and flavor.

See that you get the genuine—look for the name "COWAN". It is on each real Maple Bud.

If They're not COWAN'S They're Not MAPLE BUDS

Hand the dealer back his substitutes

COWAN

G 128

The Evening Examiner

PHONES—Editorial 1601. Business Office, 1600. Private Branch Exchange to all Departments.

The Examiner is a member of the Audit Bureau of Circulation.

The Daily Examiner, published every lawful evening, by The Peterborough Examiner, Limited. Office, 419 George street. $6.00 per year, delivered in city; out-of-town subscribers, by mail, $4.80 a year.

The Weekly Examiner, published every Thursday. Subscription price $1.50 a year.

U. S. REPRESENTATIVES.

Special U. S. Representatives—W. H. Stockwell, 629 People's Gas Building, Chicago, Ill.

New York—Chas. F. Miller, 225 Fifth Avenue.

Advertising Rates on application.

R. M. GLOVER, Managing Director.

THURSDAY, MAY 15, 1924.

TOMORROW'S FESTIVAL.

The Community Festival tomorrow night in which the Peterborough Symphony Orchestra, the Male Voice Choir and Messrs. E. A. Brown and M. H. Park, Peterborough's prize-winning representatives at the Ontario Festival of Music, will be heard in the test numbers used on that occasion, is being endorsed by the citizens generally, and it is to be hoped that these favourable references to the event will be backed up by an attendance in proportion to the splendid showing made at Toronto.

Such organizations as the Symphony Orchestra and the Male Voice Choic are community organizations that deserve well of the citizens generally.

They are non-commercial and interdenominational, originating from a love on the part of their members for good music.

If they had never won a prize at the Ontario Festival they would be worthy of general support, because of the part they play in developing in the city an interest in musical culture.

That fact, coupled with the favourable publicity won for their home city by reason of their performances at Toronto, should be emphasized by a capacity attendance at tomorrow night's function.

There are expenses in connection with each organization that it is hoped will be wiped out as a result of the Community Festival—another good reason for liberal patronage.

VALUE OF PLAYGROUNDS.

In a recent note on the value of recreation facilities in United States cities, appearing in the New York Sun, the writer opines that when imitating a monkey on the flying rings at the community playgrounds, says the St. Catharines Standard, Johnny is indulging his sense of adventure and activity as a safer way than hopping motor trucks or roller skating in the car tracks. Mary, one of a laughing circle who are being initiated into "Looby Loo," by the play leader, is unconsciously gaining rosier cheeks and firmer muscles. Bill, who before the playground opened was well-known to the juvenile court because of his propensity to petty thievery, is so busy stealing bases on the playground diamond that, as the juvenile judge put it, "He hasn't had time to steal anything else."

Playgrounds under leadership build health and good citizenship, prevent street accidents and cut down juvenile delinquency, which so often is the result of lack of normal outlet for the play instinct. This is why more and more cities are finding them a paying investment and would as soon dispense with their school teachers as the play leaders.

According to the 1923 Year Book of the Playground and Recreation Association of America, just issued, the average American child has a much better chance to receive play education than ever before. Six hundred and eighty towns and cities reported that they employed 12,282 recreation leaders to direct the activities in their public playgrounds and recreation centres. During the last ten years the number of directed playgrounds and recreation centres increased 175 per cent., 2,402 being reported in 1913 and 6,601 in 1923.

UNNECESSARY PRINTING.

It has been intimated from Queen's Park that an editorial committee to superintend all Government printing is to be appointed.

The benefit of such an organization has been so thoroughly demonstrated at Ottawa by a similar committee appointed a few years ago that it is remarkable that the Federal example has not long since been followed by the Provincial administration.

The Ottawa Editorial Committee found out what everybody had suspected, that a vast amount of unnecessary printing was being done by the Government, and the list of publications was thoroughly scrutinized and trimmed down, effecting an annual saving of considerable proportions.

That the situation in regard to Provincial printing is much the same as at Ottawa before the Editorial Committee was appointed is apparent.

Ontario is paying too much for her printing.

Too much of it is being done; there are tons of blue books and pamphlets published every year that could be scrapped.

Almost daily the mails bring these official reports and documents into the Examiner office.

Many of them are of little value to the public, and those whose information might be of service would be not only much cheaper but much more serviceable if they were reduced in size and their findings and statistics condensed.

A revision of the list of Provincial publications by a committee would undoubtedly result in the elimination of much of the deadwood and in the substitution of compact reports in place of the voluminous blue books that are turned out at the expense of the public, only to find oblivion in wastepaper baskets.

The Government will find a good chance to save in a reform of its printing services.

WORTH CONSIDERING.

There is much in the recommendation made by a Kingston coroner's jury, investigating the death of a Kingston boy who was knocked down by a motor car, that will appeal to many people as sensible.

The jury's verdict contained a rider that the Attorney-General be asked to see that the Highway Traffic Act be so amended that a person must be examined by a competent official before being given a license to drive a car.

It was inspired by the fact that the driver implicated in the tragedy, a young girl, who drove into a boy riding a bicycle, was handling a car for the first time alone when the accident happened.

The car was loaned to her by a friend and she had never before attempted to drive alone.

It is possible that the tragedy could not have been prevented even if a skilful driver had been at the wheel of the car, for the evidence was that the victim rode directly in front of the automobile at a street intersection.

That does not alter the fact, however, that the accident is a striking commentary upon the lax system under which this phase of the automobile problem is handled.

A man who discharged a rifle on the street would be instantly arrested as a menace to the public safety.

Yet our laws permit any fool, so long as he is of adult years, to take a ponderous piece of machinery, weighing several tons, and operate it upon the street, regardless of whether or not he knows anything about handling it in a manner safe for himself or the public.

There are people driving cars in every Ontario city who are as dangerous to the general safety as a madman with a couple of revolvers.

A MARATHON TALKER.

The most glaring example of the wrong kind of Budget speech that has been so far inflicted upon the House of Commons in the present debate was that provided by R. E. Finn, member for Halifax, who on Monday actually talked for three hours and forty minutes.

One newspaper correspondent reports that the long-winded member from the Atlantic coast "didn't say anything that could not have been compressed into one hour."

The Budget debate is turned into a farce by such marathon efforts as this, and most people will wonder how a man with so little sense of proportion and with so doubtful judgment could ever have been elected to Parliament.

The tariff—the logical subject of the debate—played little part in Mr. Finn's oratory.

Instead he dealt with parochial politics in Nova Scotia in general and his own constituency in particular, discussed the history of Confederation and the speeches of Joseph Howe, read a lot of his own speeches delivered in Nova Scotia Legislature and devoted a portion of his time to developing election material at the expense of the other member from Halifax.

If more business and less oratory could be developed in the deliberations of our public bodies it is more than probable that our municipal, Provincial and Federal administration would be found to operate more smoothly, efficiently and economically.

So long as members abuse the privileges of the House by talking for nearly four hours at a stretch, it is too much to expect our government machinery to run with the same efficiency as that of a well-managed private business.

It is not difficult to imagine the reception that would be given a member of the British Parliament who tried to inflict such a long-drawn-out exposition upon his fellow-members.

FRANCE VEERING ROUND.

The capacity of France to surprise the world is not exhausted. The result of the elections was not anticipated either in Paris or in London, and Berlin could never have dreamed it. The National Party, headed by Poincare, has suffered a severe defeat, and the Left, or moderate party, will be in control of the Chamber with either Herriot or Briand at their head. A turnover of a hundred seats apparently affords proof that the trend of French thought is veering round strongly towards a policy of amicable settlement in preference to the aggressive policy of militaristic operation M. Poincare has enforced. The very fact that the gains made by the Moderates have been made outside the regions affected by the war is the best proof that the French voter has been doing a lot of hard thinking and has come to the conclusion that there is nothing to be gained for France by a continuation of her irreconciliable attitude towards Germany.

The Moderates' victory does not necessarily mean the disappearance of M. Poincare from power. When the astute French Premier reorganized his Cabinet in March, he took into it several members of the Opposition, but this strategic move came too late to offset the growing dissatisfaction in rural France at the continued failure to arrive at a definite and satisfactory understanding with Great Britain over the reparations problem. France wants a real peace, and is resolved to have done with the militaristic domination that has been in power since 1919. Premier Poincare can still hold on, if he trims his sails to the changing wind, but he is not of the temperament to do this save as a matter of temporary expediency. The most probable sequel to yesterday's voting will be the establishment of a new regime with the adoption of a conciliatory policy towards Germany.

The result cannot but make for a better understanding between France and Britain, and will certainly be welcomed in Germany, both by the German people at large and by the new Government. Premier MacDonald's attitude of conciliation is evidently to the taste of the majority of the French electorate, and any sign of a smoothing of the friction between London and Paris will encourage the statesmen in Berlin who are working for a settlement. The abandonment of the provocative Ruhr policy would automatically eliminate many obstacles that have operated against headway in arrival at a working practical agreement over reparations, and in this sense the French nation has taken a step of profound international importance in voicing its desire that the old conservative attitude, so productive of friction, should be abandoned for one more likely to give the Germans reasonable ground for belief that the Allies are willing to afford them a fair chance to redeem their pledge.

There is some talk of the probable resignation of President Millerand as a further sequel to the overthrow of the Poincare Ministry. But it is too soon to speculate upon this. There is no reason why the President should resign, save the fact that he has been behind M. Poincare in his firm stand on the Ruhr occupation. He is a strong man and capable, and the French system of government renders it impossible for the President to pursue any policy contrary to the will of the people. Whether M. Millerand goes or stays, there is now a greater chance than before that France will make common cause with Britain for a policy of amicable and permanent settlement. —Montreal Star.

EDITORIAL NOTES AND COMMENT.

The man who wrote "It Ain't Gonna Rain No Mo'" must be enjoying the weather these days.

It looks as if the depositors were not the only people who lost when the Home Bank failed.

Russian peasants are expected to contribute $200,000,000 in land taxes this year. Sounds big, but it is an average of only $10 per holding and virtually represents rent as well as taxes.

The protest of the Soviet delegation in Britain against British press comments, says the Globe has a humorous side when abuse of other countries is the stock-in-trade of Russian papers.

Jupiter Pluvius seems to be under a misapprehension as to the purpose in life of the cup-shaped tulip and insists upon filling it with water, says the Globe.

WISE AND OTHERWISE

Boys who dont cut their feet and have stone bruises every summer never will amount to very much.

The proper place for a vacation is off in the woods where people argue over what year it is.

Never get along nicely while your wife is away visiting her mother. If you do it will make your wife mad.

Going broke is a short trip by auto.

Strange things happen every day. In Boston a woman used a mirror to see how to shoot herself instead of why.

Going riding alone is an awful waste of moonlight.

By the time you find the needle in the haystack it is rusty.

TO CATCH FISH.

Feed the fish crackers. This makes fish so thirsty they drink the stream dry and you can catch them with your hands.

MUSIC NOTE.

A very simple way of learning to sing is by starting an orphanage and singing the children to sleep every night.

TO STAY SINGLE.

Develop indigestion. Go with girls who can't cook. You will be afraid to marry one of them.

GARDEN HINTS.

Mushrooms look like umbrellas because they grow in damp places.

CLEAN NEWS.

Do not be alarmed too easily after washing your ears. All sounds naturally sound larger then.

AUTO HELPS.

Wear a new suit of clothes on an auto trip so they will not expect you to help fix the punctures.

ETIQUETTE.

Never whistle at the table. Whistling makes you so happy you are liable to eat too much.

HOME HELPS.

Buy two lawn mowers, one for the neighbors.

DIVORCE.

Perhaps the quickest way for a man to make his wife ask him for a divorce is by becoming a golf bug.

DICTIONARY.

Foot. A foot is a crazy looking thing with toes and corns on it which makes tight shoes hurt.

RADIO PROGRAMS

WEAF, NEW YORK—492.
7.40 p.m.—Breen's Girl Syncopators.
7.50 p.m.—Adolph Kachko, baritone.
8.00 p.m.—Breen's Girl Syncopators.
8.10 p.m.—Adolph Kachko, baritone.
8.30 p.m.—Schulz Quartet, direct from Hunter College.
8.30 p.m.—Sarah Edwards, contralto.
9.45 p.m.—Creighton Allen, piano.

WJZ, NEW YORK—455.
7.30 p.m.—Venice String Ensemble.
8.00 p.m.—"Problems of Crime," by Dr. H. P. Fairchild.
8.30 p.m.—Organ recital.
10.30 p.m.—Hotel Majestic Dance Orchestra.

WAAM, NEWARK—263.
7.30-10.15 p.m.—Vocal and instrumental solos; talks; orchestra.

WRW, TARRYTOWN—273.
9.00-11.00 p.m.—Police reports; baseball scores; songs; dance music.

WDAR, PHILADELPHIA—395.
7.30 p.m.—Dream Daddy.

WIP, PHILADELPHIA—509.
8.15 p.m. — Philadelphia Police Band.
9.00 p.m.—Concert program.
10.30 p.m.—Organ recital.
11.15 p.m.—Weems's Orchestra.

WBZ, SPRINGFIELD, MASS.—337.
7.00 p.m.—Baseball results; live stock and meat industry lecture.
7.30 p.m.—Bedtime story.
7.40 p.m.—Orchestra concert.
8.30 p.m.—Vocal and instrumental concert.
9.30 p.m.—Instrumental music.
10.00 p.m.—Baseball results.

WNAC, BOSTON, MASS.—278.
8.15 p.m.—Musical comedy, "Dream Girl."

WGI, MEDFORD, MASS.—360.
7.30 p.m.—Talk, by Geoffrey Whalen: popular songs, weather report; standard time.

WGY, SCHENECTADY—380.
8.45 p.m.—"A Few Moments with New Books," by W. Jacob; vocal and instrumental solos; readings, orchestra.

KDKA, PITTSBURGH—326.
8.15 p.m.—Farm program.
9.00 p.m.—Orchestra; vocal and instrumental solos.
10.55 p.m.—Time signals; weather forecast; baseball scores.
11.30 p.m.—Special concert.

CKAC, MONTREAL—425
9.30 p.m.—Music; talk.

WJAX, CLEVELAND—390.
9.00 p.m.—Banjo club; vocal solos.
11.30 p.m.—Concert program.

WSAI, CINCINNATI—309
9.00 p.m.—Chimes concert.
9.15 p.m.—Musical program; address.

WWJ, DETROIT—516.
8.00 p.m.—Detroit News Orchestra; vocal solos.

WCX, DETROIT—517.
7.00 p.m. — Orchestra; baseball scores.
9.30 p.m.—Musical program.

WHAS, LOUISVILLE—400.
9.30-11.00 p.m.—Orchestra; Sunday school lesson; Boy Scout talk; news.

KYW, CHICAGO—536.
7.00-7.30 p.m.—Dinner concert.
8.20-9.20 p.m.—Musical program.

WMAQ, CHICAGO—448.
8.00 p.m.—Boy Scout talk; talks.
9.40 p.m.—La Salle Orchestra.
10.00 p.m.—Educational lecture.

WGN, CHICAGO—370.
8.00-11.00 p.m.—Vocal and instrumental solos; Lampe's Orchestra.

WCBD, ZION, ILL.—345.
9.00 p.m.—Orchestra, mixed quartet; vocal solos.

WOC, DAVENPORT, IOWA—484
7.30 p.m.—Sandman's visit.
7.50 p.m.—Sport news; weather forecast.
10.00 p.m.—Orchestra; vocal solos.

KSD, ST. LOUIS—546.
10.00 p.m.—Orchestra; chorus.

WLAG, MINNEAPOLIS—417
8.15-9.00 p.m.—Orchestra.
9.30-10.15 p.m.—Farm lectures.

CATTLE, GRAIN AND PRODUCE

Peterboro--Toronto--Montreal--Winnipeg

RETAIL.

Fruit.

Bananas, 30-50c doz.; California oranges, 25-70c; blood oranges, 25c doz.; grape fruit, 2 to 6 for 25c; lemons, 30-40c per doz.; apples, 25-90c peck; Malaga grapes, 30c lb.; pineapples, 25-40c each; strawberries, 25-30c pint; cranberries, 20-25c qt.; dates, 13-20c lb.; Fard dates, 30c lb.; figs, 15-50c lb.; canteloupe, 40c.

Vegetables.

Potatoes, 35c pk., $1.80 to $2.50 bag; new potatoes, 90c peck, 25c meas.; beets, 60c pk.; new beets, 20c bunch; carrots, 50-60c pk.; new carrots, 15c bunch; turnips, 23-25c pk.; parsnips, 50-60c pk.; new parsnips 60c pk.; cooking onions, 3 lb. for 25c; Spanish onions, 3 lbs. for 25c; green onions, 5-10c bunch; Bermuda onions, 15c lb.; new cabbage, 3 for 25c; cauliflower, 30-50c; artichokes, 25c each; leaf lettuce, 5c; Hamilton leaf lettuce, 15-20c; head lettuce, 20-25c; endive, 10-20c; celery, 20-25c; parsley, 5c; watercress, 5c; cucumbers, 25-40c; tomatoes, imported, 25c lb.; Florida peppers, 10-15c each; radishes, 10c bunch; horseradish, 2 bunches 25c; spinach, 20c lb; mushrooms, $1.25 lb.; rhubarb, 10c bunch; Lima beans 2 lbs. 25c; dried beans, 10c lb.; dried peas, 13c lb.; string beans, 25c qt.; asparagus, 15c bunch.

Nuts.

Walnuts, 25c-30c lb.; Brazil nuts, 25-30c lb.; chestnuts, 30-25c lb.; almonds, 25c lb.; shelled almonds, 40-80c lb.; cocoanuts, 10-15c each.

Dairy Products.

Butter, creamery, 30-33c lb.; dairy, 30c lb.; baking, 30c lb.; lard, 16-21c lb.; shortening, 15-20c lb. Cheese—New, 25c lb; old, 40c lb. Eggs, 23c dozen.

Honey.

Comb, dark and light, 20-25c; mixed, 59c for 5 lbs.; clover, 5 and 10 lbs., 69c and $1.35.

Fish.

Salmon, red, 20-25c lb.; pink, 20c; salmon trout, 24c; salmon smacks, 35c; white fish, 20-22c; halibut, 35c; smelts, 15-35c; plaice, 2 lbs. 20c; haddies, 18-20c; boneless, 25c; fillets, 25c; kippered herring, 20c; salt herring, 45-75c doz; sea herring, 10c lb.; fresh herring, 3 lbs. 25c; fillet mackerel, 2 lbs. 35c; ciscoes, 25c lb.; boned cod, 20c lb.; oysters, $1.50 qt.

Meats.

Beef, 8-30c lb.; veal, 10-28c lamb, 15-30c; mutton, 10-25c lb.; pork, 15-35c.; bacon, 28-40c; sausage, 18-20c lb.; chicken, 28-30c lb.

Flour.

Flour, half bbl. $3.35-$4.25; pastry flour, 24-lb. bag, 73-90c.

WHOLESALE.

Grain.

Fall and Marquis wheat, $1-$1.10 bushel; oats, 44-55c; rye, 65-75c; barley, 65-70c; alsike, $4-$5; alfalfa, $13 bush.; buckwheat, 75c; peas, $1-$1.25; red clover, $5-$10; sweet clover, $5-$5.50.

Hay, Bran, Etc.

Hay, loose, $14-$15; baled, $17-$18; baled straw, $9-$12; bran $28-$30 ton; shorts, $33 ton.

Hogs.

Live hogs, thick, smooth, $7.75 cwt; select graded, $8.50; dressed, head on, $11.75; head off, $12.75.

Hides and Wool.

Hides: Cow, 6c lb.; horse, $2-$2.50 each; calf skins, 12c; sheep and lamb skins, $1-$1.75 each; shearlings, 20-25c each; Wool, 23c and 28c a lb.

TORONTO LIVESTOCK

TORONTO, May 14.—Cows are estimated to be 25 cents a cwt. higher this week. A fair enquiry for short keeps is in effect, and breedy well proportioned steers are selling from $7 to $8.50 a cwt. Feeders, $8 to $9 each are steady from $5.50 to $5.75 a cwt.

Two baby beeves brought $9.50 a cwt. These weighed 870 lbs each. Choice handy and medium weight butchers went at $6.50 and a few common killers at $5.50. Bulls were fairly firm and one choice one sold at $6.25 a cwt. The market was draggy at noon and some cattle will remain unsold.

A fair-sized run of calves was disposed of on Tuesday and prices were firmer today with a number of choice ones selling at 11 cents. Fair medium calves were 8 cents and good common ones 6 cents. The market for medium to choice calves was up to 50 cents a cwt.

No change was observable in the sheep and lambs. Fair wooled sheep brought 8½ cents and selects 9 cents Yearlings sold at 12 cents and average spring lambs at $13.50 each. Choice spring lambs are holding around $16.

Hogs are coming far too plentiful to strengthen prices. Today's run was over 2,500 and since last Thursday over 1,100 have arrived. The F.O.B. bid of $7 a cwt. is unchanged.

Current Quotations.

Choice heavy ex steers	$8.25	8.50
Good heavy ex. steers	7.50	7.85
Choice export heifers	7.35	7.50
Choice export cows	5.75	6.50
Choice short keeps	7.00	7.50
Baby beeves	7.00	9.00
Choice medium weight	7.50	8.00
Choice handy weight	7.25	7.50
Good handy weight	6.65	7.00
Medium butchers	6.15	6.30
Common light butchers	5.25	5.75
Choice 950-1100 feeders	6.25	6.75
Fair good light feeders	5.25	6.00
Choice fat cows	6.00	6.50
Good butcher's cows	5.50	5.75
Medium cows	4.50	4.75
Common cows	3.50	4.00
Canners and cutters	1.50	3.00
Good choice but. bulls	5.00	6.00
Good fair butcher bulls	4.25	4.75
Bologna bulls	3.00	3.75
Choice milchers and springers	85.00	110.00
Medium milchers and springers	50.00	65.00
Common	30.00	45.00
Choice spring lambs	15.00	16.00
Medium to good spring lambs	12.00	14.00
Choice yearling lambs	15.00	16.00
Yearlings med. to good	13.00	14.00
Yearlings, common	11.00	12.00
Yearlings, cull	9.00	10.00
Yearling Sheep choice	11.00	12.00
Good to choice sheep	9.00	.....
Heavy sheep and bucks	6.00	7.00
Culls	3.00	4.00
Good to choice calves	10.00	11.00
Medium calves	8.00	9.00
Common calves	4.50	6.00
Hogs f.o.b. thick smooth	7.00	7.25
Do. fed and watered	7.50	7.75
Off cars, short run	7.95	8.15
Do. long run	7.90	8.15

EGG MARKETS.

OTTAWA, May 14. — The market remains steady. Ontario stocks, as compiled by the Toronto Produce Exchange on May 1 are as follows:

May 1, 1924, fresh 6032 cases; storage 32,620 cases.

May 1, 1923, fresh 5289 cases. storage 8418 cases.

Receipts were liberal and the demand for storage purposes is very keen.

Toronto unchanged. Poultry, live chickens, 13 to 22; fowl 16 to 24, cocks 15; ducks 20 to 22.

Montreal market firm. The demand is good but the supplies are limited. Jobbing extras 33 to 34; first 30 to 31; seconds 27.

Ottawa receipts somewhat lower on account of the bad road conditions in the remote sections. Paying country points, extras 25; firsts 23; seconds 20.

Manitoba unchanged. Retailing extras 25 to 30; firsts 25 to 26, seconds 23 to 25.

CHICAGO LIVESTOCK.

CHICAGO, May 14. — Cattle receipts 10,000; beef steers except the rough heavies generally 15c and 25c higher; in-between grades showing the most advances; yearlings active at maximum upturn; best matured steers 11.75; average weight 1546 pounds; numerous loads 11.00 and 11.35, liberal share of best steers being Nebraska and Kakotas; best year lings 11.25; bulk fed steers and yearlings 8.75 and 11.00; week's early decline largely regained; fat cows and heifers 15c and 25c higher; spots more on desirable heifers; bulk fat cows 5.50 and 8.00; supply is very scarce; choice yearling heifers 9.65 and 9.75; most bologna bulls 4.75 and 5.00; few heavies 5.15 and above, bulk veal calves steady at 9.25 and 10.00; choice kind upward to 10.50 and 11.50 to packers and outsiders respectively; bulk stockers and feeders 6.75 and 8.50.

Hogs, receipts 15,000; mostly 5c to 10c higher, desirable weighty butchers scored maximum advance; bulk good and choice 250 to 350 pound butchers, 7.35 and 7.45! top 7.50; bulk better grades 160 to 225 pound average 7.20 and 7.40; bulk desirable 140 to 150 pound eigth 6.80 and 7.15; bulk packing sows 7.50 and 8.75; killing pigs around steady; bulk heavyweights 6.00 and 6.25; estimated holdover 17,000.

Sheep receipts 9000; fat lambs uneven; early sales weak to 25c lower; closing strong to around 15c higher; spots 25c up; fat sheep steady to 25c higher; bulk desirable clipped lamps 14.50 and 15.15, top 15.25; several cars handyweight wool skins 17.25; spring lambs 16.25 and 17.75; choice fat clipped wethers 10.00; bulk desirable fat ewes 8.00 and 8.25; top 8.65.

CHICAGO GRAIN.

CHICAGO, May 14.—Adverse crop reports from Illinois and other soft wheat states, together with less favorable conditions northwest, were effective in making the wheat market to-day average a little higher in price and the closing quotations of wheat were unsettled. May $1.04 5-8 to $1.04 3-4, and July $1.06 1-8 to $1.06¼, with corn a shade to 5-8c up; oats at a shade to 1-8c advance, and provisions ranging from 7c decline to a rise of 2c.

AUTOS AT PRE-WAR FIGURES

The automobile is one of the very few commodities that can be purchased today for less than in 1913, before the war.

PHILIP MORRIS & CO. LIMITED LONDON

Buckingham

CIGARETTES

20 FOR 25¢

SMOKING TOBACCO

15¢ Per Package

½ lb. Tins 80¢

391

ORCHESTRA PLAYED 2778 TIMES IN DANCE MATCH

BRESLAU, Germany, May 15.—Police officials of Breslau have issued an order forbidding a repetition of the six-day dance which was recently compmleted in this city. Twelve couples participated, and alternated just as cyclists do in six-day bicycle races. Forty-six dancing teachers acted as referees and were on watch in relays. The dancing course was 200 yards long.

The shimmy was the favorite dance with the contestants, and the two bands which played alternately supplied 1,386 shimmies during the contest. The java was next in popularity, with 862. There were 432 tangoes and 98 Boston waltzes. The contestants objected strongly to the Boston, as they said the waltz music made the musicians sleepy and they played so sluggishly that there was little inspiration for the tired dancers.

A Thought

Here with a little Bread beneath the Bough,
A Flask of Wine, a Book of Verse —and thou
Beside me singing in the Wilderness—
Oh Wilderness were Paradise enow!

And strange to tell among that Earthen lot
Some could articulate, while others not:
And suddenly one more impatient cried—
"Who is the Potter, pray, and who the Pot?"

Neptunite—The New Varnish

Perfected after Two and a Half Years of Research

When a varnish can be subjected to the "Hot Iron", we think you will agree it is about as perfect a varnish as can be made.

A wet towel was placed on the surface of a table varnished entirely with Neptunite and ironed with a Hot Iron, until it was bone dry. This test was made in addition to the well known "Boiling Water" "Hammer", "Ammonia", "Ice", and "Water" tests—from all of which Neptunite emerged without injury.

You will gather from this that hot dishes, accidents, the wear and tear of feet or scraping of furniture will not spoil or mar the beauty of floors, woodwork or furniture varnished entirely with Neptunite.

Neptunite — by virtue of the excellence of its ingredients — gives that deep, lustrous, smooth finish so much desired by particular people and, by reason of its large production and durability is very economical.

Lowe Brothers PAINTS & VARNISHES

We are exclusive agents for all four Neptunite Varnishes; Neptunite Floor for Hardwood Floors; Neptunite Spar for Interior and Exterior Use; Neptunite Interior for Standing Woodwork; and where a dulled, rubbed finish is desired—Neptunite Rubbing.

THE F. R. J. MacPHERSON CO.

450 George Street. Phone 386

The Fresh Odor of Clean Clothes

SURPRISE thoroughly cleanses all garments and fabrics, leaving them soft, well washed, and with that fresh odor so pleasing to particular housekeepers.

UNITED STATES BOATS VIOLATE COASTAL LAW

Carrying Grain Between Canadian Ports on Great Lakes Contrary to Existing Law — Freight Rates Reduced Giving Benefit to Western Farmers.

WINNIPEG, Man., May 15. — Sweeping violation of the Canadian coastal law on the part of United States boats plying on the Great Lakes in charged in an editorial which appeared in the Manitoba Free Press to-day.

At present it is claimed that grain is being booked for shipment from Fort William to Montreal via Buffalo in United States vessels. The cargo, it is alleged, is then relayed to Montreal by either Canadian or United States Boats. This practice, the article contends, has resulted in a reduction in the freight rates on grain to the detriment of Canadian railroads, labor and ports.

The Free Press continues:

"Under the existing coastal law, American boats are not permitted to carry grain or other merchandise between Canadian ports. However, there is direct evidence that this law is being broken this Spring and although hidden to some extent, the business has now assumed such proportions that the Government must be, or should be, aware of what is taking place, as it is very questionable if this competition from American boats is legal.'

Many Boats Idle.

"Many of the larger American boats are now more or less idle, ness and are undercutting Canadian boats in the matter of rates, with the result that the rate from Fort William to Montreal has declared from 12 to 10 cents, and in some cases as law as nine and a half cents per bushel.

However, this competition is a direct benefit to the Canadian farmer as it reduces the cost of putting the grain into Europe, thereby enabling him to meet other competitive grains. But if the Government permits the present shipments from Fort William to Montreal via Buffalo, which in reality constitutes part suspension of the coastal law, they surely can have no excuse for not entirely suspending the coastal laws, which would greatly increase Canadian business through Canadian channels, by bringing in American competition to lower rates, which would in turn benefit the whole country, even if it were a detriment to a small class of boat-owners.

THE WEATHER.

Rain every day until the ground can not absorb any more, is undoubtedly discouraging to the agriculturist, to whom favorable weather conditions mean the difference between a good crop and a poor one. Should warm weather succeed the present damp, cool season growth would be phenomenal. Very warm weather now prevails in British Columbia, and 90 degrees in the shade is being registered. In the Prairie provinces it is cool with some showers. Yesterday's rainfall was .08, and last night .04 of an inch.—W.P.

Making wash day pleasant—

Just use Rinso where you used to use bar soap—for soaking, boiling, or in your washing machine.

THE hardest part of wash-day, rubbing, rubbing, rubbing, has given way to the new method of soaking the clothes clean with Rinso. This wonderful new soap gently loosens the dirt and a thorough rinsing leaves things white and glistening as you never could get them before.

Only spots where the dirt is ground-in, such as neck bands, cuff edges, and the like need a light rubbing, and a little dry Rinso rubbed on these spots quickly makes the dirt disappear.

Rinso is sold by all grocers and department stores

Rinso

MADE BY THE MAKERS OF LUX

R-4-23

CAMPBELLFORD AND DISTRICT

Annual Meeting of the W. C. T. U. -- Personal Mention,

CAMPBELLFORD, May 15.—The annual meeting of the W.C.T.U. was held at the home of Mrs. W. I. Stillman on Tuesday afternoon. Mrs. R. Weston second vice-president, presided. Fourteen members were present. The The strangers' secretary read three letters from the Immigration Department telling of three persons coming to Campbellford, and asking the members to look after them to see if they had arrived safely. The Department forwarded the names of the newcomers. The matter will be attended to.

The treasurer gave her report. About seventy dollars have been raised. Of this sum twenty-five had been sent to the Provincial treasurer for the budget, ten dollars to the Children's Aid Shelter at Port Hope, and several dollars to help the sick and needy through the winter.

The nominating committee, which was appointed last month, brought in their report, and on motion was adopted thus appointing the following officers:—

President—Mrs. R. Weston.
1st Vice-President—Mrs. R. Moore.
2nd Vice-President—Mrs. Hume.
3rd Vice-President—Mrs. Bibby.
4th Vice-President—Mrs. Mennie.
Secretary—Mrs. Sperry.
Cor. Secretary—Mrs. S. Johnston.
Treasurer—Mrs. H. Bakes.
Superintendents of Departments—
Press—Mrs. Shore and Mrs. Stillman.
Law Enforcement—Mrs. Weston, Mrs Turner and Mrs. W. Hall.
Flowers—Mrs. T. L. Diamond and Mrs. S. Johnston.
Travellers' Aid—Mrs. Frazer and Mrs. Moore.
Evangelistic—Mrs. Moore and Mrs. Scarlett.
Scientific Temperance—Mrs. Ashton.
Pianist—Mrs. Turner.

Next meeting will be held at the home of Mrs. S. Johnston, Palliser Street.

At the close of the meeting, Mrs. Stillman served the ladies to refreshments, for which a vote of thanks was tendered her.

Young People Meet.

At the Young People's meeting on Monday night, Rev. W. Elliott had charge for the evening, as the newly-elected president was unable to be present. Miss S. Nevin gave a splendid topic, "The Story of a Tree that was made into a Water Idol in China."

Leaving Town.

Mr. F. Hendricks has sold his house and lot on Balaclava Street and purchased a flour and feed store at Grimsby. He expects to leave town and take possession of his new business early in June. Mrs. James Porter, of Trent Bridge, purchased the property from Mr. Hendricks.

Captain Hyland, of the Regent Theatre, very kindly extended an invitation to the boys of Christ Church Sunday School to attend the picture at the Regent on Monday night. The boys gladly accepted the opportunity and enjoyed the picture very much.

Mrs. Claude Duncalfe invited about a dozen of her friends to her home on Monday evening, May 12th, in honor of her husband's birthday. After congratulations, the evening was spent in games and music. A dainty lunch was served by the hostess.

Mr. and Mrs. John Diamond, of Warkworth, spend Tuesday in town.

Mr. Charles Payne, of Belleville, visited his parents, Mr. and Mrs. G. A. Payne, Frank Street, on Tuesday, and also attended the funeral of the late Dr. Macoun.

Mr. Charles Casement, of Tocoma, Washington, spent a couple of days with his brother, Mr. James Casement, Rear Street.

Born.—In Campbellford, on Monday, May 12th, 1924, to Mr. and Mrs. Joseph Douglas, Corner Church and Kent Streets, twins, a girl and a boy.

Married.—At the Manse, on Wednesday night, May 7th, 1924, by Rev. C. F. McIntosh, Mr. Llewellyn Reynolds, son of Mr. and Mrs. M. A. Reynolds, Sebastapool Street, to Elizabeth Isabel Cochrane, only daughter of Mr. and Mrs. Peter Cochrane, Kent Street. They were attended by Mr. Ralph Cheer and Miss Viola Reynolds, sister of the groom. At present the young couple will reside with Mrs. Reynolds' parents on Kent Street. Both the young people are well known in Campbellford, and their many friends wish them many years of happiness together.

AT EAST EMILY

EAST EMILY, May 15.—Mr. and Mrs. E. Jackson and daughter, Miss Olive, of Lakefield, spent Sunday visiting relatives in East Emily.

Mr. and Mrs. Bert Lang and children, of Smith Township, were guests at the home of the latter's brother, Mr. Ira Switzer, on Sunday.

Mr. and Mrs. T. Ruth and son Clayton, of Peterboro', were visitors at the home of Mr. and Mrs. H. Lowes on Sunday.

Mrs. J. Irvine, of Manitoba, visited at the home of Mrs. Jos. McConnell in East Emily last week.

Mr. and Mrs. W. Darling and children, of Smith Township, were visitors at the home of Mr. and Mrs. A. Franks on Sunday.

Mr. H. Braye attended the funeral of his nephew, the late Mr. L. Braye, of Cobourg, last Thursday.

Mr. and Mrs. L. Wilson were visitors at the home of the former's brother, Mr. T. Wilson, of Dunsford, on Sunday.

Miss Law, graduate nurse of Peterboro', is attending Mrs. Ross Boate, who is confined to her room through illness.

Miss Marion Carey spent the week-end under the parental roof in Omemee.

Mr. and Mrs. V. Franks made a business trip to Peterboro', on Saturday.

Mr. and Mrs. H. Darling, of Smith Township, were recent visitors at the home of Mr. and Mrs. Ross Boate.

Miss Luella Nurse, of Toronto, is spending her vacation at the home of her parents, Mr. and Mrs. Robt. Nurse.

Mr. L. McAughey, of Lindsay, spent the week-end at the home of his sister, Mrs. Wilbert Fee.

Mr. and Mrs. T. Webster and son, of Otonnbee, spent Sunday visiting at the home of their daughter, Mrs. Wilbert Clarke.

Base pay of commissioned naval officers below the rank of rear admiral ranges from $1,500 to $4,000.

IN MILLBROOK AND DISTRICT

District Sportsmen After the Trout -- Personal Mention.

MILLBROOK, May 14.—Messrs. W. E. Ball and R. H. Edmunds have completed their new double boat house at Pengelley's Landing, Rice Lake. The Thursday half holiday gave opportunity for Mr. Ball to remove his yacht, "Thelma," which has been repainted and otherwise renovated for the season, to the lake. Mr. Edmunds had his new motor boat installed in its summer quarters early in the season.

Quite a number of the local sportsmen have been luring the wily trout since the season opened, several reporting a goodly measure of success in this popular pastime.

Mrs. H. Walker, of Janetville, spent the week-end with her parents, Mr. and Mrs. Rowan, Tupper Street.

Rev. S. T. Tucker made a trip to Toronto on Friday in connection with church business.

Mr. and Mrs. E. McConnell, and two children, Margaret and Bobby, and Mrs. Russell Howe, with little daughter, "Peggy", motored from Toronto on Saturday and are guests of Mr. and Mrs. H. Nattrass. Mr. John Nattrass also came from the city on Sunday.

Mr. and Mrs. A. C. Darling, and Mrs. Edgar Burnham, of Peterboro', were guests of Mrs. E. S. Burnham, on Sunday. Mrs. Burnham and her mother, Mrs. John Staples, who have been spending the winter in St. Petersburg, Florida, returned to Canada on Thursday.

Mr. Harold and Miss Jessie Fallis, of Toronto, were guests of his mother, Mrs. D. Fallis, Fallis Line, over the week-end.

There were many happy-hearted kiddies in Millbrook on Saturday afternoon, and Mr. Victor Lambert won a warm place in their affections by giving away ice cream cones from 2 to 3 p.m. to every child under twelve who applied. Needless to say there were no children under the prescribed age absent unless by illness to remain at home.

The plan, which has not previously been tried out here, was to mark the opening of Mr. Lambert's newly decorated ice cream parlors for the season. The entire staff was kept busy supplying the "waiting line" during the hour or more the demand lasted, and it is quite safe to say were the proprietor a candidate for municipal honors, and the children had the right to vote, his majority would be overwhelming. As it is,Mr. Lambert's popularity is unquestioned with the juvenile element after Saturday's liberality.

DYSPEPSIA WAS SO BAD
Could Hardly Eat Anything

Mrs. C. Stone, Nanticoke, Ont., writes:—"Some time ago I had a very serious attack of dyspepsia, and was also troubled with gas on my stomach. I could hardly eat anything, and very often had pains after meals. I had used different medicine, but they didn't seem to do me any good. At last I happened to run on the track of Burdock Blood Bitters, and after using it for a short time I felt a lot better. I continued its use until I was completely relieved and now I am ready to recommend it to anyone troubled as I was."

Burdock Blood Bitters is manufactured only by The T. Milburn Co., Limited, Toronto, Ont.

LIQUOR POURING INTO MOBILE

MOBILE, Ala., May 15.—(United Press).—Mobile has started agitation for a dry navy. Five thousand cases of booze are being smuggled into gulf port cities every month, according to figures given out by coast guard officials. h Mobile receipts alone run a shigh as 1,000 cases a month ,authorities declared. A "mosquito fleet" of half a dozen speed-boats and two destroyers will be petitioned for.

Miss O. S. Allen's Tested Recipes

No. 152

Rice Muffins from Texas

(Unusually good—one you will want to add to your collection of choice recipes)

2½ cupfuls flour
¾ cupful hot cooked rice
5 teaspoonfuls Royal baking powder
2 tablespoonfuls sugar
1 cupful milk
1 egg
2 tablespoonfuls melted Crisco
½ teaspoonful salt

Mix and sift flour, sugar, salt, baking powder; add one-half milk, egg well beaten, remainder of milk mixed with rice. Beat thoroughly; add Crisco. Bake in Criscoed muffin tins in hot oven about twenty minutes.

CRISCO
Made in Canada

For light, tender cakes
For digestible and flaky pastry
For crisp, digestible fried foods

A dose at bedtime of DR. CALDWELL'S LAXATIVE **SYRUP PEPSIN** *Made them feel jolly again*

Good Health in Happy Old Age

THE chief concern of elderly people is their health, and that is best assured by regular daily bowel movement. There is no truth, however, in the notion that because you are old you need a "strong physic." In fact, just because you are old a mild laxative is better for you. The trouble with purges and cathartics and physics is that they shock the system and weaken it and make the muscles of digestion flabby. Mr. John Muse, 128 Prince Edward St., St. John, N. B., says Dr. Caldwell's Laxative Syrup Pepsin is the best medicine on earth and Mrs. George Luth, Pope, Man., who is in her 79th year, has found it easy to take, gentle in action and entirely satisfactory.

Does Not Gripe

You can be sure of satisfactory evacuations every day if you will take a spoonful of Laxative Syrup Pepsin at night when you retire. You will not need to take it very long as a few doses will soon encourage the bowels to act for themselves. The popularity of this wonderful family remedy has become so great that it is now the largest selling liquid laxative in the world. Because of its mildness and freedom from griping it is especially ideal for the extremes of ages, for children and for elderly people.

Effective at Small Cost

Get a bottle of Dr. Caldwell's Laxative Syrup Pepsin at any drug store. The formula is on the package, and the cost less than a cent a dose. Take it when you feel heavy, sleep poorly, have headache or night cramps, for these are also symptoms of constipation. Give it to the children when they are restless, feverish or have a cold. Laxative Syrup Pepsin will keep you and your family free from constipation, a condition that lowers the vitality 25 per cent and raises the blood pressure 28 per cent. Freedom from constipation lessens the pain of kidney trouble, neuritis and rheumatism.

If You Want to Try It Free Before Buying

"Syrup Pepsin," 24 Caldwell Bldg., Toronto, Ont.

I need a good laxative and would like to prove what you say about Dr. Caldwell's Laxative Syrup Pepsin by actual test. Send me a free trial bottle. Address to

Name
Address

Not more than one free trial bottle to a family

COBOURG AND DISTRICT

COBOURG, May 15.—Property is still changing hands in town and country.

Mr. and Mrs. George Page have purchased from Mrs. Hayward her house on University Avenue, Cobourg.

The executors of the estate of the late Miss Sarah J. Wilson have sold to Fred. F. Rowe a house and lot on Matthew Street.

The executors of the estate of the late Miss Isabella Ross, Haldimand Township have sold part of lots 20 and 21 and 22, concession 2, Haldimand Township, to Miss Annie Heenan.

Mr. William R. Coyle has purchased a part of lot 16, con. 2, Alnwich Township, from the Indian Lands Department.

John R. Nichols has sold a part of lot 24, con. 2, Haldimand Township, to John D. Craig.

George T. Linton has sold a part of lot 34, con. 2, Haldimand Township, to William T. Robins.

Mrs. H. Hodgens is stated to have sold to Martin Phum, of Rochester, N.Y., a building lot on Rice Lake, and a similar lot to Mr. Albert C. Weber. On both of these properties summer cottages are to be erected.

Death at Burnley.

Miss Edna Harnden, daughter of Mr. John Harnden, and an esteemed young lady, passed away at Burnley following an illness with pleuro-pneumonia.

Tender Accepted.

The county Property Committee for the Counties of Northumberland and Durham, has accepted the tender of Pratt & Jennings, Cobourg, to supply coal for the Home for the Aged, the Counties Jail and West Northumberland Registry Office.

Mr. Wilfred Throop has been appointed caretaker of West Northumberland Registry Office, succeeding the late James Moyse, whose death occurred a few weeks ago.

The Late Mrs. Lindsay.

The death took place recently, in Toronto, of Mrs. Lindsay, a daughter of the late Mr. Harvey Reseveer, old resident at Precious Corners, near Cobourg. She was a lady who was held in very high esteem, and old friends here learned of her death with keen regret.

Plainville Young People at Centreton.

The young people of Plainville are winning laurels for themselves by the able presentation of the play, "The Dust of the Earth." Recently they put on this play at Port Hope, the following taking part:—Mr. Cecil Machlin, Miss Clara King, Miss B. Timlin, Mr. Clifford Wenley, Mr. Meredith Perrin, Miss Jean Bowman, Mr. Geo. Watkins, Mr. Fred Bowman, Mr. Ewart King, and Miss Alice Sweetnam.

A male quartette, also from Plainville—Messrs. Douglas Westington, Wilbur Cole, Clarence Wilton, and Clifford Manly—gave much enjoyed selections. Mr. D. Westington played violin solos, and Mr. Meredith Perrin recited.

Boy Scouts' Minstrel Show.

The local Boy Scouts put on a minstrel show on Friday evening that was much enjoyed. After a number of lantern slides, which showed various boys' camps, and gave good, descriptive information concerning Scout work, and some instrumental numbers, the curtain went up, showing some twenty "darkies." The boys sang a number of songs. Mr. Wilfrid Davenport, as interlocutor, did excellent work, and the end men were fully up to their role. The boys apparently enjoyed it and their audience much more.

Golf Tournament.

Golf bids fair to be very popular in Cobourg the coming summer; in fact, it is very much enjoyed at the present time. The Golf Club has a fine clubhouse and nice grounds, and many a social event takes place there. At present the club has a tournament in view. This is to be held on May 24, which bids fair to be a big sports' day in Cobourg. It will be open to both lady and gentlemen members of the club.

Former Cobourg Boy Dead.

The death took place at Rochester recently of W. J. Braithwaite, a former Cobourg boy. He was a son of the late Mr. and Mrs. George Braithwaite, and, besides his widow, is survived by one sister—Mrs. Frank Curry, Toronto. He had been away from Cobourg for many years.

Ministers Exchanged.

Rev. W. A. Bremner, pastor of St. Andrew's Presbyterian Church, was at Norwood yesterday where he preached for the Rev. T. W. Wesley in the Presbyterian Church there. The latter took Mr. Bremner's work here very acceptably.

S. O. E. Euchre.

The Sons of England had an enjoyable euchre on Friday evening. The prize-winners were Mrs. George Brinning, Mrs. Martin, Master Gerald Brinning and Mr. A. Waller. It required nineteen tables to accommodate those present.

Choir Officers.

At the annual meeting of the Methodist Church Choir, of which Mr. Frank Parkinson is organist and director, the following officers were elected:—

President—Mrs. McW. Sparling.
Assistant President—Mr. M. E. Hall.
Secretary—Miss Nellie Scarpe.
Treasurer—Mr. George Hall.
Librarian—Mr. Clifford Earle.
Assistant Librarian—Mr. S. Macklin
Supervisor of Vestments—Miss Jennie Sprentall.
Assistant—Mrs. D. Lansberry.

DISEASE, NOT LAZINESS CAUSE TROPIC LETHARGY

HONOLULU, May, 15.—Victims of the languorous life of the tropics are more to be pitied than censured, according to the view expressed before the Pan-Pacific club here by E. E. Baker, for ten years a resident of the Philippine Islands.

Mr. Baker asserted that there is little foundation for the opinion that the tropics produce laziness, adding that what is apparent laziness is nothing more than the effects of tropical disease. The control or elimination of these diseases will bring the people of tropical countries into a more even competition with those residents in temperate climes, he held.

Referring to the resources of the Philippines, Mr. Baker declared that one acre in a tropical land is worth two in a temperate country.

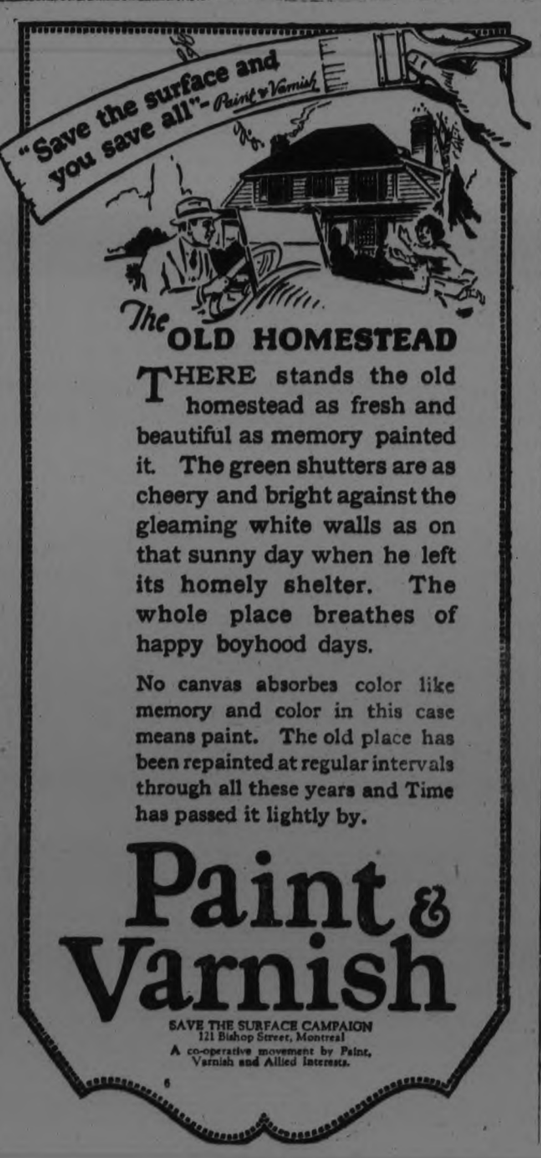

The OLD HOMESTEAD

THERE stands the old homestead as fresh and beautiful as memory painted it. The green shutters are as cheery and bright against the gleaming white walls as on that sunny day when he left its homely shelter. The whole place breathes of happy boyhood days.

No canvas absorbes color like memory and color in this case means paint. The old place has been repainted at regular intervals through all these years and Time has passed it lightly by.

Paint & Varnish

SAVE THE SURFACE CAMPAIGN
121 Bishop Street, Montreal
A co-operative movement by Paint, Varnish and Allied Interests.

IN MILLBROOK AND DISTRICT

Rebekah Lodge Held Progressive Euchre Party—Personals.

MILLBROOK, May 15.—The officers and members of "Golden Sheaf" Rebekah Lodge held a progressive euchre "at home" in the I.O.O.F. Hall on Monday evening, the wet weather making the attendance less than half what it usually is on such occasions. Fifteen tables were in use, very few guests being able to come in from the country, the majority being village residents.

The rules observed included a five-point game at the head table, the winning lady moving up one and the losing gentleman down each time the bell rang. Partners were not changed at the head table, the losers moving at the conclusion of the game.

Supper was served about 11 p.m., and dancing enjoyed for an hour or so afterwards before the gathering finally broke up. The prize winners were: Lady's first, Miss May Duncan; lady's consolation, Miss Ada Attwooll; gentleman's first, Mr. Basil Richards; gentleman's consolation, Keith Barnard. The prizes were a handsome jardinere of wickerwork, box of soap, box of cigars, and bottle of "ketch-up", respectively. Five ladies had to cut for the first prize and three gentlemen had also won an equal number of games, making a cut necessary for this prize as well.

Among those present were: Mr. and Mrs. B. Richards, Mr. and Mrs. P. I. Bentley, Mr. and Mrs. Chester Fee, Mr. and Mrs. Arthur Fallis, Mr. and Mrs. Harry Ball, Mr. and Mrs. W. E. Ball, Mr. and Mrs. C. Garside, Mr. and Mrs. H. W. Johnston, Mrs. H. A. and Mr. Aubrey Fallis, Mrs. J. A. Vance, Mrs. B. R. Raper, Misses E. Grandy, Dorothy Armstrong, Hattie and Charlotte Barnard, May Byam, Kathleen Isbister, May Needham, May Duncan, A. Attwooll, L. Shaw, Irene Francey, Florence Larmer, C. McConachie, Isabel Handley, Eilnee Hunter, Gertie Harkness, Dorothy Hall, Marjorie Sayles, Ethel Falls, Alice Armstrong, Mrs. T. Harkness, Mrs. Walter Harkness, Messrs. Eric Hunter, Aubrey Hunter, W. Johnston, Stewart McGill, Reg. Fallis, W. H. Coombe, Victor Lambert, Vernon Hunter, H. B. Collins, E. Morden, W. Wragg, Dr. A. Jemison, Dr. L. J. Stuart, Melville Ball, J. N. McGill, A. A. Needler, J. Syer, F. W. Burton, Ronald Hutchison, Fred Barnard, S. Gilmour, Arnold Armstrong, J. Yake, Morley Black, W. Sayles, L. Henderson, D. Fowler, Keith Larmer, and others.

Dr. N. D. Buchanan, of Peterborough, was in town on Monday in connection with some operation cases at Dr. H. A. Turner's private hospital. Mrs. T. H. Bradley, and Miss Jessie Fallis, of Toronto, had their tonsils removed; both patients are doing well, the latter having been able to be removed to her brother's, Mr. L. W. Fallis, Fallis Line, and the latter expecting to be home again in another day or two.

Master Cameron Vance, son of Mr. and Mrs. J. A. Vance, who has been quite ill for the past wto weeks, is now recovered and was able to be at school again on Monday.

Some little children who began school for the first time shortly after the Easter holidays were: Reg. Edmunds, Eric Abbott, Myrtle (Toy) Nattrass, and Margaret Smith.

Mr. and Mrs. Alf. Williams, and son, and Mr. and Mrs. Will Davis, and son, of Peterborough, were guests of Mr. and Mrs. Wilfred White on Sunday.

Mrs. J. McBrien, who has spent the winter with her son in Lindsay, is visiting her daughter, Mrs. A. Wilson, Main Street.

A NICE PROPAGANDA FOR RUSSIAN PEASANTS

MOSCOWfi May 15. — (United Press).—The Communistse are trying a new propaganda system among the peasants. The peasants are very fond of a special Russian candy which is wrapped in papers. These candies are made in Moscow. The new plan is to print verses, pictures, ets. ,showing "Red Moscow's" revolutionary leaders, meetings, etc., on the papers. Mayokovsky, Russian poet, who recently returned from the United States, will wirte the verses.

ITCHY RASH IN SPOTS ON HANDS
Could Not Put Hands In Water, Cuticura Heals.

"A red rash broke out in spots on my hands. I did not pay much attention to it at first, but later the eruptions grew larger and caused so much itching and burning that I could not put my hands in water. The irritation caused me to scratch the affected parts.

"As soon as I began to use Cuticura Soap and Ointment the trouble began to get better. I continued the treatment and now I am completely healed." (Signed) Mrs. H. W. Day, Hillside Farm, Wesley, Me., Aug. 31, 1923.

Cuticura Soap, Ointment and Talcum promote and maintain skin purity, skin comfort and skin health often when all else fails.

Sample Each Free by Mail. Address Canadian Depot: "Cuticura, P. O. Box 2616, Montreal." Price, Soap 25c. Ointment 25 and 50c. Talcum 25c. Try our new Shaving Stick.

ARCHITECTS.

W. & WALTER R. L. BLACKWELL—Architects, Office, Bank of Commerce Building, corner of Hunter and Water Streets. Telephones, Office, 1300J; Residence, 1272.

BARRISTERS AND SOLICITORS

GORDON & O'BRIEN — Barristers, Solicitors, Notaries. Money to loan on easy terms. Special attention to Patents and Trade Marks. Phone 319. G. N. Gordon, K.C., M.P.; J. A. O'Brien.
Mr. Gordon will be in his office each Saturday, during the Session.

G. T. MEDD—Barrister, Solicitor, Notary. Office over the Dominion Bank, corner of George and Simcoe streets. Telephone No. 12. Private funds to loan at current rates upon easy terms.

PECK, KERR & McELDERRY, Barristers Solicitors and Notaries. Office, Water street, Peterboro. Money to loan at the lowest current rates of interest on easy terms of payment. E. A. Peck, F.D. Kerr, V. J. McElderry.

O'CONNELL & CORKERY, Barristers, Solicitors and Notaries. Money to loan at the lowest current rates of interest. Daniel O'Connell, John R. Corkery. Hunter street, two doors west of the Post Office.

DUMBLE & JOHNSTON—Barristers, Solicitors, etc. Office, over the Toronto Savings and Loan Company, George Street. D. W. Dumble, K.C., W. Johnson.

A. E. DIXON—Barrister, Solicitor, etc. Office, Hunter and George streets. Entrance next to Madill's drug store.

HALL & HALL—Barristers, Solicitors and Notaries Public, Hunter street, Peterborough next to St. John's Church. Money to loan at the lowest rates of interest. E. H. D. Hall, Basil D. Hall.

MOORE & WEARING—Barristers and Solicitors, 403 Water street, opposite the Post Office. Money to loan at the lowest current rates of interest. Jos. Wearing, M.A.

R. R. HALL—Barrister, Solicitor, etc. Peterboro, Ont. Office, corner of Hunter and Water streets, over the Canadian Bank of Commerce. Trust Funds to loan on easy terms of payment.

JAMES FORDYCE STRICKLAND—Barrister, Solicitor, Notary Public. Money to loan. 375 Water street, Peterboro. Phone 191.

WILFRID F. HUYCKE, Barrister, Solicitor, Notary Public. 395 Water street. Telephone 339.

MEDICAL.

DR. BUCHANAN, F.R.C.S. Edinburgh; M.R.C.S., Eng.; L.R.C.P. London. Eye, Ear, Nose and Throat Specialist. Hours, 9-11, 2-4 p.m., and 7-8 p.m. 'Phone 810. Office, corner Water and Murray streets.

DR. C. C. CRAGG—Eye, Ear, Nose and Throat Specialist. Office 195 Charlotte street, formerly occupied by Dr. Neal. Hours—9-11 a.m. 2-4 p.m. 7-8.30 p.m. Telephone: House 930J, Office 2165.

NOTICE.

DR. C. B. WAITE, M.D., C.M.—Post Graduate London, Eng., 300 Charlotte street. Office hours 9 to 11 a.m., 2 to 4 p.m., 7 to 8 p.m. 'Phone 244.

MONEY TO LOAN.

We have funds to loan on Real Estate Security at the lowest rates. GORDON & O'BRIEN. Phone 319

OSTEOPATHY.

DR. WILL A. SETTLE—Osteopathic Physician. Office in Crown Apartments, 124 Hunter street. Corner Water and Hunter streets. 'Phone 649. Office Hours, 9 to 11 a.m., 2 to 5 p.m. and 7 to 9 p.m.

INSURANCE.

FRANK A. BLACK—209 Barrie Bldg., Peterborough, Ont., representing Manufacturers' Life Ins. Co. 'Phone 893. Residence 2230.

Is your Stomach "out of order?"

"KKOVAH SALTS"

—Make You Fit
—Keep You Fit

Can you eat what you like when you like without the effects of gas or heartburn? If not, try a glass of "Kkovah" before or after eating, it will remove gasses that arise from undigested food.
Moreover it will tone up the liver and invigorate the whole system. A teaspoonful of "Kkovah" in a glass of water on rising ensures regular habits and consistent good health.
At all druggists - Tins 20c, Bottles 35c
15

KIWANIS CLUB---ROTARY CLUB

To the Editor of The Examiner:

Dear Sir,—I wish to express, both for myself and for the other members of the Peterborough Kiwanis Club, the individual and collective interest which this organization is taking in the Community Festival to be given in the Grand Opera House to-morrow evening by the successful contestants at the recent Competitive Musical Festival in Toronto.

The Peterborough musicians who went to Toronto this year, duplicated, in greater numbers, the success of the vocalists and the orchestra who attended the first Festival in 1923. Peterborough's reputation abroad as a centre where interest and proficiency in music flourished, was enhanced this year by the presence at the Toronto Festival of local musicians in such numbers and of such ability. As well as being a live sporting town, with a reputation for pre-eminence in games, Peterborough, by its successes of two years at this Festival, has broadcast to the Province its ability in music. The debt which the citizens owe to advertisers of such merit and energy is a big one. Those who stay at home and reap the benefits in a civic way of such success should at least patronize the Festival given by the two organizations, both of whom are out of pocket by reason of their efforts to sustain the reputation of their city.

In line with the Kiwanis motto, "We Build," the club feels that its support and countenance of an event which will be a source of musical enjoyment is a duty as well as a pleasure, and proclaims itself whole-heartedly and unanimously behind the Community Festival of Friday evening.

Yours very truly,
JOHN R. MARSHALL.
President of the Kiwanis Club.

To the Editor of the Examiner:

At the last meeting of the Peterborough Rotary Club, an announcement was made of the Male Voice Choir and the Symphony Orchestra concert, to be given in the Opera House, on Friday evening, May 16.

Because the members of the Rotary Club appreciate the fact that the above named organizations are community enterprises the coming musical festival was approved of in a most practical manner, namely by the purchase of tickets by the majority of the members present.

As a member of the Rotary Club in Peterborough, whose objects and work are altogether for the benefit of others, I appreciate the fact that the Male Voice Choir and Symphony Orchestra are community enterprises, but of a different nature, and they are just as much worthy of the support and practical sympathy of the citizens of Peterborough as any of the other organizations in our city.

I, along with others, would much like to see the Opera House full to capacity on Friday evening, so that they may be helped in their finance. The members give personally of their time and money.

In addition to the fact that those who attend are helping something for the benefit of the community, at large, they will also hear a most excellent concert on the occasion.

Yours very truly,
REED WREN,

Peterboro Poultry Association

At the meeting of the Peterboro Poultry Association held last evening in the Farmers' Club-rooms on Simcoe Street, it was announced that Mr. J. W. Clarke, of Cainsville, who was to lecture the local association on "Young Chicks," was unable to be present on account of the death of his mother. A telegram from Mr. Clarke was received by Mr. W. J. Nesbitt, secretary of the association, late in the afternoon, stating that he would not be present but that he would be able to come and lecture in a week or a little later if it was suitable to the association.

It was approved by all present that a letter of condolence be sent to Mr. Clarke by Secretary W. J. Nesbitt.

James Ellis, president of the association, occupied the chair and gave a talk on ways to build up the association and liven it up a bit. He said that he though a good idea to get the different men in the city and surrounding district who are interested in poultry to turn out to the meetings would be to have a banquet, but after considerable discussion it was decided that the next meeting would be held in the form of a social evening, with refreshments, music and community singing along with any business that needed to be attended to. He said that the association had fallen away and that something else besides "chicks" had to be thought of if the association was to be a success. He also proposed that during the months of July and August the association should not hold any meetings and that they should start off in the fall with a big banquet or some kind of an entertainment to get the men together. It is the wish of the association that Mr. Clarke will be present at the next meeting to give them a lecture on something pertaining to the raising of chickens. Prices from different firms on chicken coops were read, and it was finally decided that two sample coops from a leading poultry firm in Toronto would be sent for, so that the members would be able to examine the coops before getting any more. From the price lists it was found that the coops were a little cheaper this year than last, and in one case a difference of 75c on each coop.

Secretary Nesbitt is to be issued a cheque with which to buy the two sample coops. President James Ellis said he wanted the association to make a new start and that if it got started in the right way it would no doubt be a huge success. He said that the present association was a great many years behind the times and that the association would have to wake up and put more life in their meetings if they expected to have successful meetings. It is hoped that all interested in this line will be present at the next meeting, which Mr. Clarke will likely address.

SIX MONTHS HARD LABOR FOR STEALING A WREATH

REGINA, May 15. — (Canadian Press).—For stealing a wreath of flowers on May 9th from a grave in Mount Pleasant Cemetery at Swift Current, Malcolm Munro, a laborer, was sentenced to six months' hard labor in the Regina Jail. In a statement to the police, Munro said that he had received an order for a wreath to send to a funeral at Lac Pelletier and he went to the cemetery, took the wreath and fixed it up, putting new flowers where the old ones had withered. The new wreath was sold for $15.

ROGER RAHN OF CHINA COMMIT SUICIDE WED.

SPRINGFIELD, Mass., May 15.—(Canadian Press).—Roger Rahn, 28, lay delegate to the General Methodist Conference from the West China Conference, committed suicide by taking poison here last night. His act is attributed to ill-health, coupled with depression. Mr. Rahn was a teacher in the Christian school at Chung King, West China.

Army statistics credit the German super-gun that pounded Paris during the World War with a range of 75 miles.

BEECHAM'S PILLS
Safest and best family medicine

DR. J. H. EASTWOOD HAS RETURNED FROM SOUTH

Dr. J. H. Eastwood has returned from California, much improved in health. For the next six weeks he will do a limited amount of practice and will then take a further holiday of a couple of months. He reports a good deal of depression in California, owing to unemployment, the decline in real estate and the prevalence of the foot-and-mouth dis-

ORLAND BASEBALL FANS FORM LEAGUE

ORLAND, May 15.—The younger baseball enthusiasts met on Monday of this week and unanimously decided to organize a junior team here. They have secured some thirty recruits under the age limit. They have secured the grounds here used by the senior team, and from the formidable array of athletic recruits that have rallied they will be able to dispute honors with the seniors, which are conceded to be one of the strongest teams in the County League. Rumor has whispered that there is to be a trophy donated by a prominent man of this county to the winners of the pennant for the newly organized Junior League of Northumberland County.

So far Brighton, Colborne and Orland have placed teams in the field and will undoubtedly be followed by others.

NOTED SURGEON DEAD.

PHILADELPHIA, May 15.—(Canadian Press.)—Dr. Ernest Laplace, noted surgeon and well known in French circles here and in Europe, died to-day at his home from heart disease. He was 63 years old.

COMMUNITY FESTIVAL PROGRAMME

Grand Opera House, Friday, May 16th., 8.15 p.m.

1. Overture, "Lustspiel", ... Kéler Béla
Conservatory Orchestra.
(Awarded Shield and Gold Medal.)
2. "Ye Twice Ten Hundred Deities", ... Purcell
Mr. R. A. Brown—(Awarded Gold Medal).
3. "Walther's Prize Song", (Die Meistersinger ..... Wagner
Mr. Maurice H. Park—(Awarded Gold Medal)
4. (a) "A Lullaby of Love", ... Percy E. Fletcher
(b) "In Harvest Time", ... Oscar Merikanto
Peterborough Male Voice Choir (Maximum 20 Voices)—
(Awarded Certificate and Silver Medal).
5. Overture, "Fidelio", ... Beethoven
Peterborough Symphony Orchestra.
(Awarded Certificate and Silver Medal.)
6. (a) "'Tis Jolly to Hunt" (May Queen) .. Sterndale Bennett.
(b) "Ho! Jolly Jenkin", (Ivanhoe) ..... Arthur Sullivan
Mr. R. A. Brown—(Awarded Bronze Medal).
7. (a) "Oh Vision Entrancing" (Esmeralda) .. Goring Thomas
(b) "La Donna é Mobile" (Rigoletto) ..... Verdi
Mr. Maurice H. Park.
8. (a) "Through Eastern Gates", ... Granville Bantock
(b) "New Life, New Love" ..... T. Tertius Noble
Peterborough Male Voice Choir—(Minimum 21 Voices.)
(Awarded Certificate and Silver Medal).
9. Overture, "The Merry Wives of Windsor" ..... Nicolai
(Awarded Shield and Gold Medal).
Trinity Sunday School Orchestra—
"God Save The King."

SERVICES AT THE CATHEDRAL

Father McCann, in making the announcements last evening, told of the pleasure experienced by missionaries when they saw such large congregations of men so sincere in the business of the soul's welfare. It is most pleasing to God, he added, to accept the sacrifices so willingly made by men who work hard all day and have still many tasks to perform in the evening.

Rev. Father De Coste preached again in his usual effective manner on the practical and inevitable truth, "It is appointed unto me once to die."

Wealth cannot bribe, beauty cannot daze, nor can science cheat death. When, where, or under what circumstances we may die, we know not. If, twenty years ago, the congregation here were asked then from this pulpit how many of you will die in the trenches of Flanders, the question should have seemed absurd. Yet many of those who were here twenty years ago lie buried over there. We do not know when, where, or in what manner, but we do know if we die in mortal sin we are lost.

The natural impulse of man is to put off the thought of death, but human nature needs discipline. The saints and martyers realized this fact and were severe in self-denial. They always remembered the last act in the drama ofIife.

Our life is but a slow decay—a few years of growth, a few years of maturity, a few final, uncertain years of decay. Living, we move on and on toward death, striving toward him always, and yet fearful of the meeting. Life may have given us but little, yet we fear to think of death. Our attitude is like that of the old man in the fable who was trudging home with a large bundle of fagots. Weary and worn and desolate, he cast it down and sat upon it and called upon death to come and deliver him. Death came straightway at his call and asked him what he wanted. "Pray, good sir," said he, "help me up with my burden again."

Nevertheless, it is necessary and salutary to meditate often on death. Man may love the world with its heat and its light and its joy; he may wish to linger here always, yet a moment's reflection will teach him how impossible it is, for that fell sergeant, Death, is strict in his arrest. He is no respector of persons—the young, the old, the rich the poor, the prince and the peasant must obey his summons and do his bidding.

Death greets us many times a day and we pay but little heed. Even when his scythe swings mightily in war, pestilence, or dread catastrophe, we are but little impressed. Yet we know that at the very moment when life seems pouring into our hearts death stalks close by.

The pagans of old liked to picture death as the twin-brother of Sleep. They could not avoid him, they could not spurn him, so they decked him out, therefore, in gorgeous attire and greeted him with strains of soft music. In the Middle Ages, when faith was strong and vigorous, men called him the grim reaper, and pictured him as a skeleton, with an ugly grin, scythe in hand, cruel, merciless, mockingly inviting his quailing victim to dance with him. This may, of course, be another extreme, but is, nevertheless, a sign of vigorous faith and trust in God, for these men recognized that death at its worst is only a physical evil, the worst physical evil that may afflict man, but, as such, is not to be feared. We must fear moral evil, for it alone offends God.

What is the attitude of the world today toward death? Are we not going back to the pagan standard? When you read such expressions as, "he went away," "he joined the vast majority," "he passed into the great beyond," one fears for the lively faith of the present day. Here, then, let us face the issue squarely and be always prepared.

Who knows under what circumstances he may die? In solitude, forsaken, or surrounded by friends? Will the sunshine linger over him, or will the darkness of night enshroud him? Shall he die a natural or a violent death? One thing we do know—As we live, so shall we die. Strive, then, to serve God faithfully, and He will befriend you at the hour of death. The impenitent sinner must leave all behind him—the world that beguiled him, the friends who deceive. He must leave all but his burden of sin, which will cling to him and effect his eternal damnation.

Father De Coste concluded his instruction by insisting that every prudent man keep his worldly affairs in order against the hour of death. He will have his will always made, and in that last testament he will remember the welfare of his own soul. He will also give back to God some of the goods with which a generous Providence blessed him. He will remember generously God's church, and her institution, in which she cares so tenderly for the sick, the aged, and the orphans—God's dearest children. In doing this he will manifest his faith and love for God and edify those who remain.

AUTO DRIVERS ARE WARNED BY POLICE

Forty-five Citizens Parked Cars in Prohibited Areas or Left Them Without Lights.

Forty-five citizens were warned by Chief of Police Samuel Newhall last night for parking their cars in prohibited areas and without lights. It was considered that sufficient notice had not been given of the police intention to enforce the highway traffic act in this regard, and the Chief Constable was glad to extend the privilege of a caution on this occasion. He made it clear, however, that this is the last warning, and the police will insist upon cars being parked in the authorized area, and when left standing elsewhere they must have the lights required by the Act.

The most important phase of the new enforcement seems to be the prohibition of parking a car on the street where a street railway switch broadens out the railway tracks. When a car is standing beside the sidewalk there is not room for another to pass between it and the track.

A fallacy that has gained ground is the idea that a business man may leave his car standing outside his office as long as he likes. The regulation prohibits the parking of cars on a street longer than for a reasonable time for the transaction of business. To comply with the law, a man who drives to his office must park his car on the market square in the morning and leave it there until he requires it to drive home. If he merely calls in his office for fifteen minutes, and then has calls to make, as many do, he is permitted to leave his car near his office.

As for parking lights, the rule is simple. No car may be left standing on any street without a parking light as permitted by the act, or if this is not installed, two headlights and a tail light burning. The only place where a car may be parked in Peterborough, besides private property, where lights are not required after nightfall, is the market square.

SOCCER NOTES.

Owing to the heavy condititon of the grounds at the Oval and King Edward Park the game scheduled for to-night has been called off. Canadian Wollens and Vets players please note.

TENNIS NEWS.

The Peterboro Tennis Club are preparing for a real tennis season for 1924.

Courts Nos. 1 and 2 are now open and some of the members are already getting into shape.

Courts Nos. 3 and 4 are started and will be finished up as soon as weather permits.

One hundred and five applications have been received by the secretary.

The woodwork, posts, etc., around the courts have been painted the club colors, green and white.

A ladies rest room has been added to the courts this season and is now ready.

The Oshawa, Port Hope and Cobourg Tennis Clubs have been written to, asking their opinion and suggestions regarding forming a Central Ontario Tennis League. A favorable reply has been received from Oshawa.

Members of the Peterboro Tennis Club please note that courts Nos. 1 and 2 are ready and can be played on, weather permitting.

A tennis tea will probably be held when courts Nos. 3 and 4 are finished and ready for playing.

ESCAPE FROM GALLOWS.

MONTREAL, May 15. — Within less than 24 hours of the gallows, Joseph Frelier, sentenced to death and slated to hang to-morrow morning for the murder of Mrs. Bergeron over two years ago, was granted a stay of execution to-day until October 21st.

Financial News and Views

Canadian Stock Exchange and Mines | New York Stock Exchange and Curb Prices

TO-DAY'S QUOTATIONS AND OPINION AND REVIEWS OF THE MARKETS.

The mining market this morning was weak, only three advances were recorded. Indian up to 24 and Wettlaufer 23 1-2. The bulk of the trading was in West Dome Lake, Tech Hughes, New Ray and Everett.

The Toronto and Montreal markets were composed almost entirely of Smelters, which opened at 39 and sold up to 41. The trading was very heavy and demand was persistent at this level. The balance of the list with the exception of a few was unchanged.

The New York market was firmer this morning with the whole list showing moderate activity and toward noon was inclined to move up. Trade news was very much mixed and until there is a definite line on business in general there can be no big market. There is great speculation at present whether the slowing up will continue or whether it is a seasonal condition.

(Quotations Supplied by Arthur C. Hawley. 'Phone 186).

NEW YORK STOCKS.

	High	Low	Close
Atchison Rly ...	102¼	102¼	102½
Allied Inter	22⅝	22	22
Amer. Smelters	61¾	60⅞	61⅜
Baldwin Loco...	107⅛	105¾	107⅛
Balt. & Ohio ...	52⅞	52¾	52⅞
Bethlehem Steel	47¼	46⅝	47¼
Anaconda Cop ..	30⅞	30	30⅞
Amer. Can	100¾	99⅜	100½
Chile Copper ..	27⅞	27⅝	27⅞
Chandler Motor	45½	42⅞	43¼
Cosden Oil	28¼	27¼	28
Corn Products ..	34¼	33⅞	33⅞
Ches. & Ohio ..	76½	74⅜	76
Crucible Steel ..	49¾	48⅜	49⅜
Cal. Pet	23	22⅞	23
Davidson Chem	48	45½	47¾
Erie R. R.	24⅞	24⅞	24⅞
Famous Players	71¼	70⅞	70⅞
Gulf States Steel	63½	62¾	63½
Coca-Cola	65	63¾	65
Kennecott	38	37⅝	37¾
Pan.-Amer. A. ..	48	48	48
Pan.-Amer. B. ..	46⅛	45¾	46⅛
Reading Rail ...	52⅜	52⅛	52¼
General Elec ...	216¾	215	215½
U. S. Rubber ...	27¼	26¾	26¾
Sinclair Oil	19	18⅝	18⅝
South. Pacific ..	89	88⅝	89
South. Rail.	54	54	54
Studebaker	32	31¾	31¾
Westinghouse ...	55⅝	55⅛	55¼
Amer. Wool	64	63¾	63½
U. S. Steel	96¾	96¾	96¾
Amer. Sugar ...	42⅜	42¼	42¾
Union Pacific ...	131⅝	131⅝	131⅝
Stand. Oil N.J...	34⅛	33¾	34
Stand. Oil Calif..	57¼	56¾	56⅞

CANADIAN STOCKS.

	High	Low	Close
Abitibi	56¼	55	56
Barcelona	18¼	16⅝	18⅛
Bell Tel.	128½	128½	128½
Brazilian	50½	50	50⅛
Brompton	35	35	35
Brit. Emp. St. F.	10⅛	10⅛	10⅛
Canada Bread ..	67	67	67
Canada Cement .	86⅛	86	86⅛
Can. Steam. C...	14	13	14
Gen. Electric ...	55	55	55
Detroit United ..	39	39	39
Laurentide	85¼	85¼	86¼
Span. River C...	102	101	102
Steel of Canada .	70½	70½	70½
Toronto Rly. ...	89	88	89
Smelters	40⅞	38½	40⅞
Breweries	51	50⅜	50⅜
Montreal Power .	165¼	165	165

BANKS

Royal	215	—	—
Molson's	150	—	—
Nova Scotia ...	254	—	—
Union	106½	—	—
Dominion ...	182	—	—
Toronto	169	—	—
Montreal	236	—	—
Commerce	182	—	—
Imperial	169⅞	—	—

MINING STOCKS.
COLD.

	Asked	Bid
Argonaut	46	43
Baldwin	3	2¾
Con. West Dome ...	24	22
Bidgood	7	6½
Dome	1595	1575
Goldale	17½	16½
Hattie	5⅞	5¾
Hollinger Cons. ...	1275	1250
Hunton	10	8
Keora	9	8½
Kirkland Lake ...	20	19¼
Lake Shore	372	370
McIntyre	1590	1570
Moneta	18¾	17½
Newray	30	26½
Preston	11¾	11¼
Tough Oakes	65	64
Teck Hughes	114	113
Vipond	106	104
West Tree	3½	3
W. Hargraves	300	290
Vickers	—	9

SILVER.

Beaver	20½	19
Castle Trethewey ...	68½	67½
Everett	6¼	5½
Crown Reserve ...	55	54
Keeley	218	217
Lorrain Cons.	12½	12
La Rose	11	10
McKinley	12¼	12
Mining Corp.	299	295
Nipissing	—	630
Peterson Lake	—	8
Wettlaufer	23½	23
Lorrain Trout	130	128
Indian	24	23½

UNLISTED STOCKS.

	Bid	Asked
Can. Westinghouse C.	131	133
Collingwood Ship. ..	50	60
Cosgrave Brewery ..	5	6
Durant of Canada 'A'.	325	—
Durant of Canada 'B'.	425	—
Durant of Canada 'C'.	600	—
Dom. Sugar C.	4½	600
Gunns Pfd.	34	36
King Edward Hotel C.	10	14
West. Groceries 7% P.	32	35

BONDS

Alb. Pac. Grain P.	90	93
Albm. Tract. Ltd., P. C	36½	38
Brompt. P & P 8% pfd	96½	
Canad. Westinghouse .	130	134
Cosgrave Breweries	5	6
Durant Motors of Canada Class A	4½	5½
B. Green. Wire 7% pfd .		99½
Jam. Pub. Ser. 7% pfd.		95
Loews, Ottawa Theapfd	18	22
Loews Toronto T. pfd.	64	67
Mt. Ryl Hotel 8% pfd..	41	44
Mex. Lt & Power Com.	20	
North. Con. Power Com	33	
Ottawa Lt Heat & Pr. 6½% pfd.	97	100
R. Simpson Co. 6% pfd.	88	
Wstn. Grocers pfd	30	35
Wstn. Pr. of Can. Com.	40	

Recipe For Reforestation

WASHINGTON, May 15.—(United Press.)—A recipe for the continuous production of timber in the United States, menaced by consumption which is outstripping the natural rate of growth of forests, has been drafted and given to Congress by Representative John D. Clarke (R.) of New York.

It is entitled "Presto—a national forest policy—a recipe for bringing about the continuous production of timber in the United States."

"Take ninety-six Senators and 435 members of Congress," the recipe runs. "Mix well with pictures of the denuded bills of China and its population with the lowest standards of living. Add a panoramic view of our now fast disappearing forests, due to the absence of a national forest policy. Place into this mixture the leaven of an aroused public conscience, demanding a national forest policy adequate to the requirements of the United States.

"Knead into six loaves, embodying the following points based on reciprocal laws and the co-operation of each of the States with the Federal Government:

1. More funds for patrol and lookout stations to prevent and put out forest fires;

"2. Just forest taxation laws to encourage private owners to grow trees;

"3. Substantial additions to the already existing areas of public-owned lands;

"4. More assistance to the private forest owner, both in aiding reforestation and in the proper management of existing woodland;

"5. Adequate appropriation for investigation and research in order to utilize and standardize and get the most out of our forests;

"6. Permission for owners of private forest land who actively cooperate with the Government to deduct a certain percentage from their income tax returns, the same principle as is now followed where the individual makes charitable contributions.

"Repeat the same process with the Legislatures in each of the Forty-eight States. Bake quickly.

"Result: Forty-eight States cooperating with the national Government and the children of all the tomorrows singing the praises of all those who joined in accomplishing this long-desired end."

GIRL SHOT IN CHURCH DIES.

Wounded When Pistol Dropped From Her Father's Pocket.

PITTSBURG, Pa., May 15.—Wounded by a bullet when a pistol fell fom her father's pocket and was accidentaily discharged in an East Pittsburgh church on Sunday night, 14-year old Thelma Klingensmith died in a hospital to-day. William Klingensmith, the father, said he carried the pistol for protection against highwaymen.

During the church services the pastor called upon the congregation to stand and sing a hymn. The pistol dropped from Klingensmith's pocket as he arose.

10,000,000 AUTO CAMPERS IN 1923

According to the touring bureau of the Chicago Motor Club approximately 10,000,000 automobile campers hit the trails of the country last year.

Sky-Riders.

A flying flivver will be placed on the market by the Dietrich firm in Germany. The price, it's said, will be less than a motorcycle with side car. The speed will be 70 miles an hour, gasoline a cent a mile.

Comparatively safe flying flivvers probably soon will be for sale. Inventing and manufacturing will not be difficult. But inducing people to buy and ride will not be as easy. It's 100 times as hard to get people to adopt a new device or idea as it is to create it. However, you may yet have your own airplane, and years sooner than you think possible.

MOTOR THIEVES' HARVEST

More than 200,000 automobiles were stolen in 28 principal cities of the United States in the past six years. Of this number nearly 25 per cent. have not been recovered

Purity SALT

The Highest Quality Salt You Can Buy—

Salt is salt, but *Purity* Salt is better salt. As its name implies, *Purity* is all salt. Pure — Clean — full-flavored and free-running. Many housewives will accept no other.
51

VICTIMS WANT FULL JUSTICE

Depositors Would Have Been Protected by Liquidation in 1916.

OTTAWA, May 15.— (Canadian Press).—That it is intention of counsel for depositors of Home Bank, in event of favorable report by Commissioner McKeown, to ask government for bill which will give depositors "full justice" was announced at this morning's sitting of royal inquiry commission announcement was made by W. T. J. Lee(one of depositors counsel, when opening his argument in support of depositors claim, Mr. Lee informed commissioner that counsel for depositors were anxious for an interim report on this phase of case as early as could reasonably be expected, if report was favorable, government would be asked to bring down bill. Mr. Lee followed R. J. McLaghlin, K.C., who opened argument for depositors yesterday and concluded this morning. Mr. McLaughlin emphasized the point that Liquidator Clarkson had stated that if Home Bank had been forced into liquidation in 1916 the depositors would have received 100 cents on dollar. This payment could have been made out of assets of Bank in 1916 together with reasonable application of double liability. Mr McLaughlin took ground that, even if finance minister could not have forced Canadian Bankers Association over bank he certainly could have forced the bank into liquidation. All he had to do was to give information in his possession to public when, liquidation would have inevitably followed, "is bank to be allowed to go on taking money from public when facts are known to trustees of people which, if they were known to people, would prevent them from depositing" Mr McLaughlin asked. He attached no blame to Sir Thomas White personally, pointing out that former finance minister had been working at high pressure under war conditions and that his mind was occupied with many things. He knew that even the suggestion of bank failure would have been powerful argument in the mind of Sir Thomas against inspecting bank. Before minister was probably only too glad to trust M. J. Haney, and get Home Bank off his hands. Mr. Lee quoted at length from correspondence to show that condition of bank was thoroughly impressed on Sir Thomas

He will continue this afternoon.

At opening of sitting, W. T. J. Lee, cousel for depositors drew attention of commissioner to an intimation in certain newspapers that depositors would not be reimbursed. This was based on remark dropped by commissioner when trying to ascertain from R. J. McLaughlin, K.C., and Mr. Lee, approximate amount required to reimburse depositors.

This remark was to effect that he (the commissioner) did not think idea of reimbursing depositors by taking over bank would recommend

Mr. Lee said that apparently false itself to government.

impression had been created in some papers by this remark.

Commissioner McKeown said that he had certainly not intended to leave impression which Mr. Lee referred to." It would be farthest from my intention to suggest course which government will take" he said. He had merely been endeavoring to draw distinction between two methods which might be adopted in dealing with claim of depositors.

SENEGAL RE-ELECTS NEGRO DEPUTY.

DAKAR, Africa, May 15 — The negro Deputy, defender of Battling Siki's case in the fighter's altercation with the French Boxing Federation, was re-elected for Senegal in the French Parliamentary elections. He is a Republican Socialist.

SAVE FAT REMNANTS.

Remnants of fat, either cooked or uncooked, should all be saved and clarified and used for shortening or frying purposes.

MISS MARY ALLEN IS A STRIKING FIGURE

TORONTO, May 15.—(Canadian Press).—Miss Mary Allen, O.B.E. commandant of the Women's Auxiliary Police Service of London, England, which is a voluntary body and training school for police women, has arrived in this city, in the course of her tour of the cities of this country in the interests of the police work and women's courts.

Miss Allen is a striking figure in her masculine uniform, including riding breeches and regulation army cap, which is her regular style of dress. To-day Miss Allen paid special attention to the women's court here, under Magistrate Margaret Patterson. A series of receptions and other honors are being tendered to Miss Allen here to-day.

BLONDE CHINESE FOUND IN KANSU REGION ASIA

WASHINGTON, May 15.—(Canadian Press).—Blonde Chinese with curly yellow hair and women who keep no account of their ages have been found by an expedition of the National Geographical Society sent into the unmapped Kansu region of Asia. Reporting to society's headquarters here, Frederick R. Wulsin, leader of the expedition, told of the trip on Yellow River on a raft made of 72 Yak Skins. The "Toguns" meaning "Earth Men" were the most interesting people encountered, he said and it awas among these that the question of age had no importance. He added that unmarried women wore from 20 to 40 braids of hair.

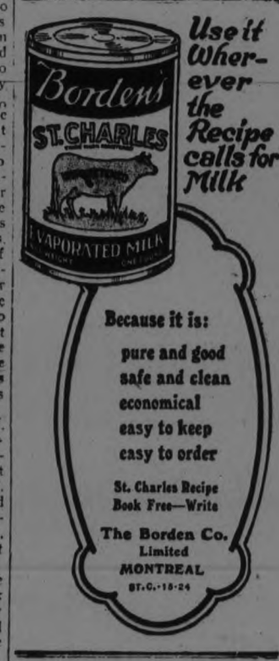

Use it Wherever the Recipe calls for Milk

Because it is:
pure and good
safe and clean
economical
easy to keep
easy to order

St. Charles Recipe Book Free—Write
The Borden Co. Limited
MONTREAL
ST.C.-18-24

Grady's

QUALIY, SERVICE, FAIR PRICES—THAT'S ALL.

9lb. Sugar for	93c
Oranges, Sweet and Juicy, Doz.,	25c
Cocoa, Rockland Brand, ½lb. Tin	14c
Cocoa, Fry's, ½lb. Tin	25c
Aylmer Brand Soups, 2 Tins	25c
Aylmer Brand Pork and Beans,	15c and 25c
Corn, Standard Brand, 2 Tins	25c
Corn, Golden Bantam, Aylmer, per Tin	25c
Fancy Biscuits, Mixed, lb.	25c
Tea, Hearsley Brand, lb.	69c
Tea, Flowerdale, extra fine, lb.,	80c
American Coal Oil, Gall.	30c
American Coal Oil, 5 Gal. Lots,	28c

We have just received a Large Shipment of FIRE WORKS. Watch for Window Display.

W. J. GRADY
Cor. Lock and Lansdowne Streets. 'Phones 537 and 2142. Delivery.

SATURDAY SNAPS

A special arrival of Music Folios to be cleared Saturday at HALF PRICE OR LESS.

6	Globe Song Folio. Regular $1.50. For Saturday	75c
2	Kohler Sonatina Album. Regular $1.25. For Saturday	65c
9	Halle's Piano Method. Regular 75c. For Saturday	40c
14	Matthew's Graded Course. Regular $1.00. For Saturday	50c
3	Tours Violin Method. Regular $1.50. For Saturday	75c
2	Vogt Modern Technique. Regular $1.50. For Saturday	75c
1	Beethoven Sonatas Book 12. Regular $3.00. For Saturday	$1.50
3	Duet Hour Books. Regular $1.00. For Saturday	50c
5	Harris Scales, Chords and Arpeggios. Regular 60c. For Sat.	30c
14	Mammoth Folio of Piano Music. Reg. $1.00. For Saturday	50c
11	Empire Song Folios. Regular 75c. For Saturday	40c
9	Dance Folios. Regular 50c. For Saturday	15c

EDISON DISC RECORDS (Retired) Cut For Saturday to 90c, $1.10 and $1.35

J. M. Greene Music Co., Ltd.
HOME OF GOOD MUSIC - - CHARLOTTE STREET

A dainty garment that renders the same service above the waist as a corset does below—

The New CIRCLET

with special features of particular appeal to stout women. Gives the unbroken line from shoulder to waist and flattens the bust without crowding. Extra long from waist down. Closes in back with hooks and eyes. Made of fine quality pink batiste. Sizes 34 to 48 ..... **$1.50**

Other models in a wide variety of cottons, silks and brocades. Sizes 34-48. Price $1.00 to $3.50.

Sold in Peterboro by
CRESSMAN & CO., LTD.
R. FAIR & CO.

Made by Kops Bros., Ltd., Toronto 48

ACADEMY OF PHARMACY

NEW YORK, May 15.—(United Paress). — A national academy of pharmacy will be established in this city. It is planned to erect in New York a building which shall be the name of the drug profession. The structure will contain a complete library, a research laboratory a staff of pharmaceutical technicians legal experts to scrutinize legislation, and an employment bureau.

FRECKLES

Now Is the Time to Get Rid of These Ugly Spots.

There's no longer the slighest need of feeling ashamed of your freckles, as Othine—double strength—is guaranteed to remove these homely spots.

Simply get an ounce of Othine—double strength—from any druggist and apply a little of it night and morning and you should soon see that even the worst freckles have begun to disappear, while the lighter ones have vanished entirely. It is seldom that more than an ounce is needed to completely clear the skin and gain a beautiful complexion.

Be sure to ask for the double strength Othine as this is sold under guarantee of money back if it fails to remove freckles.

Stenhouse, Ltd., 35 St. Francois Xavier St., Montreal, Que.

BONUS BY-LAWS CARRIED.

SEAFORTH, Ont., May 14.—All three by-laws voted on to-day in Seaforth carried by substantial majorities to continue the present fixed asssessment of the Robert Bell Engine and Thresher Company, the Canadan Furniture Manufacturers and the Huron Flour Mills Limited, also guaranteeing the bonds of the latter company for $20,000.

Freed from Gray Hair

DON'T submit to the age handicap of *gray hair*. In a few minutes, safely tint gray, faded or bleached locks to their natural beauty and splendor with Brownatone—the most used hair tint in the U. S. and Canada. It is immediate in results, easy to apply and absolutely harmless to hair, scalp or skin. Brownatone is far superior to so-called color restorers. Do not hesitate. Send 10c now for trial bottle and see for yourself. For sale everywhere—50c and $1.50

The Kenton Pharmacal Co.
615 Coppin Bldg., Covington, Ky.

BROWNATONE
Tints Gray Hair Any Shade

Pember's Hair Goods
For Ladies and Gents.
J. B. KNIGHT.
EMPRESS HOTEL, PETERBORO
MONDAY, MAY THE 19TH.
Sole makers of Doreawend's Sanitary Patent Toupees and Wigs. New styles for 1924 including the new flesh color sight proof parting.
Mr. Knight will demonstrate and give free advice on all scalp diseases.
The W.T. Pember Stores Ltd.
129 Yonge St. Toronto, Ont.
3-16-17-2699

POWER PLANTS FROM THE SEA

Tests Are Being Made of New Invention in Europe.

(By Carl D. Groat.)

BERLIN, May 15. — (United Press.)—A floating power plant for the exploitation of the energies of the sea has been constructed, it is claimed, by Wodenitsharoff, citizen of the South Bugarian town of Sliwen.

Reports from Burgas on the Black Sea, where tests are being made, are extremely optimistic. They claim that the efficiency of Wodenitsharoff's method has been established, beyond dispute by these tests, the results of which have induced the Bulgarian government to finance them further.

Wodenitsharoff's method differs fundamentally from all previous experiments to exploit sea energy. He utilizes the energy of the waves proper, while, heretofore, inventors have chiefly tried to utilize the energies of the tide.

After many failures during the last ten years—the model tested at Burgas is the fifth—Wodenitsharoff succeded in constructing an apparatus fitted for his purpose.

The construction of his "Stihia" —the Bulgarian for goblin—is simple:

Not far from the shore, a platform rests on a foundation of iron piles with a float suspended between the piles. From this float the movements of the waves are transmitted to a special arrangement of wheels above the platform. These wheels are arranged in a manner permitting of revolution in one direction only, thus creating power.

It is claimed that the tests with the "Stihia" have proved that 1,333 horse power can be produced per second with a float of 100 tons water displacement.

An apparatus of that character costs approximately the same as a Diesel motor, producing only 1,000 horse power per second.

CROP REPORTS

The following is a summary of returns made by the Agricultural Representatives to the Ontario Department of Agriculture:

Catchy weather during the usual time of seeding has greatly delayed sowing. It is estimated that at the end of the week from 65 to 85 per cent. of the spring grains had been got in, and on high and well-drained farms the full acreage. A few complaints are made of the land being rather grassy, but in most cases the ground has worked very satisfactorily. A number of farmers have got in some of their roots.

Fall wheat has been helped by the spring rains, although growth has been rather slow owing to the cool weather. It is looking well, and very little has been plowed up.

Clover, like fall wheat, is a promising crop, the moist spring ensuring a good start.

The Huron representative says that a good acreage of beans will be planted this year.

Fodders have been more largely drawn upon in May than usual, owing to the backward condition of pastures. Live stock owners have been fortunate in having a good supply of hay on hand. Some animals are already on grass, but the bite is so far rather small.

There has been much activity this season in pruning. Spraying preparations are on a larger scale than usual.

Northumberland reports considerable planting of fruit this year, both orchard trees and such small fruit as strawberries, raspberries and currants.

Bees made a heavy drain on stores owing to the late spring, and have been comparatively lide on account of the wet raw weather.

Dairy cows are selling at from $60 to $70 in Dundas, and from $40 to $60 in Leeds.

Eight carloads of hogs and two hundred calves were shipped from the county of Haldimand last week.

Perth.—It is a common thing while driving along the road to see a sign on a farmer's mail box, advertising young pigs for sale. These are selling at from $5 to $6 a pair.

Wellington.—Export cattle have been leaving the county weekly for three months, some weeks as high as ten cars. Ten carloads or more of horses weighing from 1200 to 1700 lbs. have left the county in the last eight weeks. The price goes pretty much according to weight, the heavier the better. Good heavy horses sold at $200 each.

Prince Edward.—The most outstanding feature of the live stock situation is the increase in the number of sheep kept, and particularly the attention given to feeding, docking and castrating. The proportion of lambs seems to be above average and the tendency is to increase the flocks.

South Simcoe.—Last week a farmer at Avening disposed of fourteen steers, averaging 1,025 pounds each, for $7.50 per cwt.

Bruce.—Considerable grass cattle have turned out during the week. Generally speaking they are in excellent condition. Grass cattle weighing from 1000 to 1100 lbs. are being purchased from $6 to $6.50. Pigs 6 weeks to 2 months of age are selling from $2.50 to $4.50 each, according to quality.

Waterloo.—Heavy steers are being shipped out every week now. A lot of good stuff is being shipped from the shipping points in this country.

Waterloo.—Heavy steers are being shipped out every week now. A lot of good stuff is being shipped from the shipping points in this country.

Fort William.—A carload of horses was brought in from the west into Slate River. A number of farmers are picking up farm work horses locally from the sales stables and lumber companies at prices ranging from $160 to $275 a team.

Wellington states that the Danes and Finns who are working as farm laborers in that county are giving good satisfaction. Hastings and Port Arthur also speak highly of the Danes as agricultural workers.

The German farm laborers in Bruce are also much appreciated. They are still coming in large numbers. They are working for minimum wages, around $12 and $15 a month.

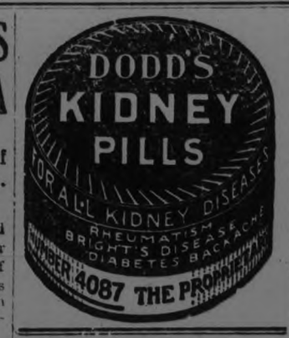

At 80 Years of Age Was Troubled With Shortness of Breath Palpitation of the Heart And Fainting Spells

Mrs. M. O'Connor, Whitestone, Ont., writes:—"I have been troubled, most of my life, with shortness of breath, palpitation of the heart and fainting spells. I was advised by a friend to try Milburn's Heart and Nerve Pills, which I did, and at once found relief, and I have never had a really bad spell since.

I am 80 years of age and always keep them in the house, and when I feel any symptoms of my old trouble coming on all I have to do is to take a few doses. With the help of your Pills I expect to see many years yet. I always recommend them to any one who is suffering from heart trouble."

Milburn's Heart and Nerve Pills are 50c. a box at all dealers, or mailed direct on receipt of price, by The T. Milburn Co., Limited, Toronto, Ont.

FRENCH ADMITTED TO LEARN ENGLISH

British Labor Department Effects Arrangements to Receive 500 Citizens of France.

LONDON, May 15.— (Canadian Press Cable.)—A question asked by a Liberal member in the House of Commons yesterday disclosed an interesting Labor government arrangement to admit a maximum of 500 French citizens to England annually to learn English.

Thomas Shaw, Minister of Labor, said the arrangement was concluded with the French Minister of Labor last January whereby these French citizens could come to England for employment to perfect their knowledge of the English language and English commercial methods subject to the granting of a permit in each individual case by the British Minister of Labor, if the application was endorsed by the French Minister of Labor.

The arrangement would enable the Minister to exercise more effective power in the issue of permits, and he had reserved the right to limit the grant of applications in light employment. He was not aware that there was any limit to the number of British subjects permitted to enter France to learn the French language. Under the new arrangement the policy of the minister of labor was not to allow French citizens to enter England if there was any danger of British subjects being thrown out of work thereby. The question of the length of their stay in England, said Mr. Shaw, would dpend on circumstances.

Banker's Wife Advises Peterborough People

"I had stomach trouble so bad everything I ate soured and formed gas. Was miserable until I tried Adlerika. This helped the first day." Most medicines act only on lower bowel but Adlerika acts on BOTH upper and lower bowel and removes all gasses and poisons. Brings out matter you never thought was in your system. Helps any case gas on the stomach in TEN minutes. McDermid & Jury and E. L. Payne, druggists.

WOMEN POLICE ON THE INCREASE

GENEVA, May 15.—Women police are increasing throughout the world, notably in the United States and Great Britain, according to an investigation made by the permanent League of Nations commission for the suppression of the international traffic in women and children. The commission voiced its satisfaction at this development, recording its opinion that the appointment of women as members of police forces would have a beneficial effect in the protection of the interests of women and children throughout the world.

FRANCE LOOKING FOR NEW LEADER

Dissension Over the Spoils of Political Victory.

(By Webb Miller, United Press Staff Correspondent.)

PARIS, May 15. — Dissension over the spoils of political victory is increasing daily in the ranks of the left wing.

Many of the Socialists will have nothing of compromise with the Radicals and the Communists disdain affiliation with any party.

For the purpose of government a combination of parties of the Leit is necessary. No one political group is with a hundred seats of being able to control the chamber for a single day.

Politicians recognize this and are quietly arranging the necessary compromises in the interval before Premier Poincare resigns. Edouard Perriot, Mayor of Lyons, who is spoken of as the likeliest successor to the premiership, has gone to the south of France. He has carefully refrained from revealing his attitude, but the newspaper Quotidion announced to-day that Perriot would accept the task of forming a cabinet.

Leon Blum, one of the leaders of the Socialists (Perriot is a Radical Socialist) announced opposition of his party participating in a cabinet with Radicals of "any bourgeois party."

The Socialists have summoned a congress for June 1st to consider participation in the next government.

WILL REORGANIZE THE DEPARTMENT

Premier Is Looking For Another Big Man to Meet Public.

TORONTO, May 15. — Premier Ferguson is contemplating reorganization of all the varied social departments of the Ontario Government under one administrative head, which are now scattered among the departments of the Provincial Secretary Goldie, Hon. Dr. Forbes Godfrey and other Ministers.

"My idea," he said, "is to get a big man, with administrative capacity, who can go out to the public and make an appeal for support, enlist the cooperation of outside social organizations and of churches and who is able to look after the general administration. He will have supervisory charge of all delinquents — feeble-minded, under-privileged and all classes of welfare work.

Careless Shampooing Spoils the Hair

If you want to keep your hair looking its best, be careful what you wash it with. Do not use prepared shampoos or anything else that contains too much free alkali. This dries the scalp, makes the hair brittle, and ruins it.

The best thing for steady use is Mulsified cocoanut oil shampoo, which is pure and greaseless, and is better than anything else you can use.

Two or three teaspoonfuls of Mulsified is sufficient to cleanse the hair and scalp thoroughly. Simply moisten the hair with water and rub it in. It makes an abundance of rich, creamy lather, which rinses out easily, removing every particle of dust, dirt, dandruff and excess oil. The hair dries quickly and evenly, and it leaves the scalp soft, and the hair fine and silky, bright, lustrous, fluffy, wavy, and easy to manage.

You can get Mulsified cocoanut oil shampoo at any drug store. It is inexpensive, and a few ounces will supply every member of the family for months. Be sure your druggist gives you Mulsified. Beware of imitations. Look for the name Watkins on the package. Tanlac wiped out

Ring Stolen in Social Call Betrayed Thief.

SARNIA, Ont., May 14.—Fred S. Phelps, 17, of Sarnia, was to-day sentenced to a month's imprisonment in the county jail for theft of a diamond ring. Phelps was searched by the police on suspicion with being concerned in a local burglary and the ring was found in his possession. Its ownership was traced and it appears that Phelps annexed it from a Brock street home one evening when he was calling on a young lady at the house. Phelps pleaded guilty when taxed with theft. The family was unaware that the ring was missing until the police communicated with them.

"..... She had been whirled through a gloriously happy evening, passed from the arms of one partner to another, withstood the attentions of ardent admirers —and yet she looked fresh; even after all the heat and excitement, just as radiant and unruffled as, though she had that moment stepped away from her dressing table....."

MAVIS
Tissue Building
FACE POWDER

is the way to all-day beauty. Working, shopping or driving, indoors or out, Mavis Face Powder stays on, clinging cooling and protecting.

And, in the evening, throughout the dance, theatre or supper party, it will keep shoulders, neck and arms soft, dull and creamy.

"Seven Beauty Secrets"
We want you to make a test. Send 35c. for a bewitching boxful of allurement—seven generous samples in one container—Mavis Tissue Building Face Powder, Compact Rouge, Lipstick, Cold Cream, Lemon and Almond Cream, and Eau de Toilette —the handiest weekend kit ever conceived.

V. VIVAUDOU OF CANADA
LIMITED
360 ST. PAUL ST. WEST, MONTREAL
IRRESISTIBLE

RAILWAYS SENDING SEVENTY DELEGATES

Will Attend Convention of Locomotive Engineers at Cleveland in June.

MONTREAL, May 15.—Schedule negotiations between the Canadian Pacific Railway and engineers and firemen employed on the Canadian Pacific Railway covered by the Brotherhood of Locomotive Engineers and Brotherhood of Locomotive Enginemen and Firemen have been adjourned indefinitely after nearly four weeks of negotiation, to permit the men's committee to attend the triennial convention of the Brotherhood of Locomotive Enginers opening in Cleveland, Ohio on June 2.

The negotiations which opened on April 21, were adjourned without a settlement having been reached.

About 70 delegates from Canada will attend the Cleveland convention

COLOR COMBINATIONS FOR TAGS

There are 50,000 readily discernible and legible color combinations available for auto license plates, or enough to supply every State in the Union for 143 years. The Princeton colors of orange and black, which a number of States have used for auto license plates ,makes the most satisfactory combination from the police department's point of view that have ever been used. This is so because of the great visibility of orange and the legibility of the black lettering against the orange background.

Another Decline In Sugar Price

MONTREAL, May 15.—Another decline in Canadan refined sugar was reported by refiners here yesterday of 15 cents per 100 lbs. for all grades, making a net reduction of $1.30 per 100 lbs since Feb. 9. Extra granulated now sells at $8.60 per 100 lbs. in bags number I yellow at $8.20 extra ground at $8.80 and powdered at $8.70 per 100 lbs in barrels.

"Child's Eyelids Inflamed Stuck Together and Bled"

Mr. E. P. Kimball, Entwhistle, Alta., writes:

"Our little girl from birth was troubled with inflamed eyelids and in spite of several remedies, grew worse until at the age of sixteen months her eyes could not be opened after sleep without bleeding, a waxy discharge sticking the lids together and adhering with great tenacity. The child's grandmothers were consulted by mail, and both responded with a little sample box of Dr. Chase's Ointment. These were used as directed, and lasted until we could obtain a further supply from Edmonton. Improvement was very marked from the first application. The waxy discharge was easier removed and did not reappear. Inflammation subsided and has not returned."

Dr. Chase's Ointment
60 cts. a box, all dealers or Edmanson, Bates & Co., Ltd., Toronto

ITEMS OMEMEE AND DISTRICT

OMEMEE, May 13.—The monthly meeting of the Women's Missionary Society of the Presbyterian Church was held in the Sunday School room last Wednesday afternoon. There was a splendid representation of members, also a number of visitors present, and before the meeting two quilts were quilted and a third finished later in the afternoon for the annual sale to be packed in August.

The devotional meeting commenced at four o'clock, the President in the chair, assisted by Mrs. M. J. Parsons, who conducted the opening exercises, using the word "Faith" for our consideration. All members responded to the roll-call by a passage of Scripture containing this word. Mrs. L. A. Mahood read an interesting chapter from the study book, entitled "The Pathfinder of North Formosa."

Three new members were added to the roll. Refreshments were served at the close by the hostesses—Mrs. Sandy, Mrs. Parsons, Mrs. Mitchell, Mrs. Kelly and Mrs. Mahood.

Joins Adanac Quartette.

Mr. Ernest Bushnell, one of our talented singers, now of Toronto, is to be congratulated on his having become a member of the Adanac Choir, which will leave Toronto on June 12th on a six weeks' tour through the Canadian West. He has been granted leave of absence from his employers, The National Stationers Ltd., for that time.

Mr. Brick, of Lindsay, spent Wednesday with his daughter, Mrs. William Irwin.

Mrs. B. McQuade and daughter, Mrs. L. McBride, were visitors to Peterboro on Friday.

Mr. Robert Williamson was a visitor to Toronto on Monday to see his wife who underwent a serious operation in St. John's Hospital.

Mrs. Burns left for her home in Chicago on Sunday after spending the winter with her daughter, Mrs. M. D. Earle. Mr. and Mrs. Earle, accompanied by Mr. and Mrs. Gowans, motored her to Port Hope, where she took the train.

Mr. and Mrs. Ed. McConnell and children, of Toronto, visited the former's mother, Mrs. Robert McConnell, on Sunday.

Mr. R. J. Patterson, M.P.P., was a visitor to Toronto on Friday.

Mrs. Pascoe, of Bobcaygeon, is the guest of her daughter, Mrs. Walter Magee.

Rev. E. W. and Mrs. Rowland and family motored to Lindsay on Saturday.

Mrs. J. J. Magee has returned home after an extended visit with her brother in the West, owing to the illness of another brother, Mr. William Tully, of Peterborough.

Mrs. Robert McConnell and daughter, Mrs. Irvine, were the guests of Mrs. Joseph McConnell, of East Emily, on Saturday.

Miss Muriel Morrison, of Peterboro, was the guest of Misses Hilda and Susie Clarke over Sunday.

Mr. and Mrs. W. Shepard and daughter, of Coldwater, visited the Misses Curry in town over Sunday.

Mr. and Mrs. Elmer Shaw and son, Misses Marion Cottingham, Greta Butler and Hazel Parks, of Oshawa, were visitors at the home of Mr. Fred Clement on Sunday.

Mr. and Mrs. G. Jones and sons, of Peterboro, were the guests of the former's sister, Mrs. J. A. Black on Sunday.

Mr. Cunningham, of Peterboro, was in town last week and tuned the pipe organ in the Methodist Church.

Mr. George Morton has returned home to resume his school studies after a short stay in Detroit.

Mr. J. Stone, a local farmer, delivered a quantity of shrubbery last week, filling orders received some time ago.

Mr. Thomas Osborne, of Lindsay, was a visitor in town on Sunday.

Mr. J. Cottingham, of Woodstock, was in town on business on Tuesday.

Entertained by League.

On Monday evening the cast of characters who presented the play, "The Dust of the Earth," and also the chorus girls and others who assisted on the programme, were right royally entertained by the members of the Epworth League, of the Methodist Church, in the Sunday Schoolroom.

After a short but varied programme, consisting of the following numbers, Mothers' Day chorus by several girls, entitled "Pilgrims"; a reading by Mr. Rowland and an encore, which was responded to by a solo entitled "Peg Away, Lad"; Misses Ida Shea and Lillian Race rendered a piano duet, and Miss Jean Sandy gave a paper on "The Grace of Laughter." A dainty lunch was then served, consisting of ice-cream and cake, after which a humorous contest followed and the gathering was divided into groups, each family being asked to contribute a number, and, as a result, many good selections followed. All enjoyed a pleasant evening.

Keep the Family Healthy

"OVALTINE" is the ideal daily beverage for the whole family.

"Ovaltine" is super-nourishment. It gives an added store of health and vitality.

"Ovaltine" contains all the nutritive elements of ripe barley malt, creamy milk and fresh eggs. It is assimilated by the system without digestive effort, yet one cup supplies twelve times as much nourishment as a cup of beef extract, or seven times that of a cup of cocoa.

Introduce "Ovaltine" at your table to-day. Young and old will love its delicious, distinctive flavor.

OVALTINE
TONIC FOOD BEVERAGE
Builds up Brain, Nerves, and Body
At all druggists—50c., 85c., $1.50
A. WANDER LIMITED, LONDON, ENG.
Canadian Office—455 King St. W., Toronto
BRITISH—and sold throughout the Empire 47

Murderer Committed to Asylum For Insane.

SASKATOON, Sask., May 14.—Marshall Douglas of the Morse Hill District, Mervin, Sask., who killed his wife and two children at their home with an axe last summer was committed to North Battleford Mental Hospital by Mr. Justice H. Y. MacDonald at the opening of the spring assizes in Battleford Tuesday The jury returned an insanity verdict without leaving the box.

Practise That Economy Everyone is Preaching

BRITISH CONSOLS TOBACCO 10¢

The Tobacco with a heart

63

We Cordially Invite You All To Come In and See T.

Westinghouse Electric Range Demonstration

ALL THIS WEEK

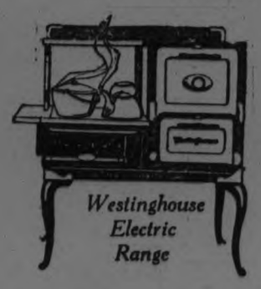

Westinghouse Electric Range

By an Expert Cook and Dietitian

— at —

Grant & Thorpe's
418 George Street

HEARTS AFIRE

by May Christie

The Brilliant Novelist of Modern Society

WHO'S WHO IN THE STORY:

Prudence Page—a pretty country girl has awakened from a brief and unhappy love affair with unreliable

Bert Traymore—a fascinating philanderer guest at the home of

Mrs. Vansittart—a wealthy woman, owner of Winston Towers. Another of her guests is

Virginia Dale—a blase beauty, who has brought about a forced engagement between herself and

Peter Armstrong—a brilliant, young inventor, who cares for Prudence, but thinks she is still fascinated by Traymore. Virginia has been thieving from her hostess, has flung the blame of one theft on Prudence, and now the latter finds her in the woods, digging up valuables which prove to have Mrs. Vansittart's initials on them. "How do you account for these' demands Prudence, pointing to the initials.

Virginia begs Prudence to keep her guilty secret, and Prudence, to save Peter disillusionment, agrees. Janet Mercer

Janet Mercer—a trained nurse, who is masseuse to Mrs. Vansittart's delicate child, is in love with Will Ogilvie.

Janet's happiness is dashed when she learns the engagement-ring Will had just given her is the property of Mrs. Vansittart.

CHAPTER LXX

Like a Distant Thunderclap

Peter Armstrong worked incessantly in his laboratory.

It was the one love that remained to him in this disturbing, 'topsy turvy universe.

Time and again he wanted to tell Virginia—gently, for he couldn't bear to hurt a woman—what a stupid blunder their engagement was!

But Virginia's facile emotions had been definitely touched. Conceited as she was, she knew that Peter's heart had not yet melted towards her, and—like that type of woman—the 'out of reach' had wondrous charm for her.

"I am in love with him," she told Mrs. Vansittart and her friends. "He's the one man in the world for me. I never look at anybody else."

"Take care he doesn't!" Mrs. Vansittart had teased her. "The old rules of the game, as played by you, my dear, won't always work with an unknown quantity like Peter Armstrong. He's different."

"It's his very difference that attracts me," said Virginia, for once speaking the truth.

"Plus his in difference," supplemented a candid friend, sotto voce.

It was lucky that Virginia didn't hear, for the lady's temper was none too good, of late. The course of true love, with various bumps en route, had jangled her nerves considerably.

And—slippery and unreliable herself—she couldn't quite credit the Page chit with keeping her promise not to tell about the elm tree episode!

She—Virginia—had taken the boxes off in her little car, despatching some of the things to New York, and burying the remainder at the bottom of a cupboard in her bedroom at the Towers. She had locked the cupboard carefully, and was trying to replace the stolen goods, cautiously, one by one, when no one was about.

It was a risky and a thankless job but done it must be, for who knew at what day or hour the prying Page chit might march in to see if the promise had been carried out!

Meantime, Peter was distressingly inattentive!

"I told you I wasn't a lady's man. I'm sorry, Virginia, but the leopard cannot change his spots!" He had laughed apologetically, though his heart was far from light.

"Perhaps the leopard would like to change his lady-love?" she had suggested, furious within, but trying to seem arch.

He had been unflatteringly silent, then. She had hit the nail too neatly on the head.

There was no word about a wedding day. Of course, that was the bride's prerogative, wasn't it?

She broached Mrs. Vansittart on the subject of marriage settlements.

"Not having a mother of my own, I'm sure you'll do it for me?"

"Do what, Virginia?"

"Arrange with Peter about the money he must settle on me, dear. A heart-to-heart talk."

"Hand to pocket, you mean!" The older woman had laughed brusquely. "No. No. I'm not old enough or wise enough to be your mother. And I'm sure you'll strike a much better bargain yourself. I'm no good at haggling."

Virginia had been furious, but had to bottle up her wrath, as free board and lodging at Winston Towers 'wasn't to be sneezed at', to use her own poetic phraseology. Beside, it was the only place that she could stay at, in the neighborhood, and it was near Peter.

She set off for Pear-Tree Cottage in her auto, looking very fetching in a lavender organdie gown.

Peter was, as usual, hard at work.

"You can't stay long. In a few minutes, I shall be doing rather a risky experiment," said he bluntly. "I'm sure you don't want your hair and eyebrows singed away."

Virginia gave a startled squeal.

"You wouldn't be half as handsome with your hair burnt off. Oh, do be careful Peter darling."

"Peter darling' looked rather grim about the lips.

"I thought you were keen about money, Virginia. An inventor in this special line has got to take a heap of risks. As a matter of fact, my invention is practically complete, and only waiting risks. As a matter of fact, my invention is practically complete, and only waiting to be patented, but today's work may mean a vast improvement. See?"

"Financially?" Virginia was all agog. Money did talk. And what did Peter's hair and eyebrows matter, weighed against tone of cash!

Peter nodded, a measuring flask in one hand, and pipette in the other.

"Run along now."

Virginia lingered. This man somehow made her feel so small and ingorant.

"You never tell me anything. How do explosions happen, for instance?" (She'd like to blow the Page chit sky-high, and quite a lot of other people!)

Peter, in a bored manner, and in a school marm's voice, droned, for her benefit:

"Explosion is the violent expansion taking place as the result of a chemical action between substances existing in close admixture and having a highly exothermic action on combination. It is started by the application of heat, or of concussion to the mixture. Accidental laboratory explosions are usually due to the formation of two substances in contact with one another, such substances combining exothermically with such violence as to form rapid evolution of gases——"

"Stop! Stop!" Virginia put her two hands daintily to her ears. "I don't understand a word of it. I'm off. You'll dine at the Towers tonight, Peter?"

"Yes, if I've finished in time," said Peter absent-mindedly, his thoughts quite evidently not on the young woman before him.

She went away, chagrined, careering at top speed in her car through the country roads.

"What's that?" A dull, muffled roar, like a cannon going off, caused her to pull up sharply, jum pout and examine her tires. "They're all rights and yet I could have sworn one of them had burst!"

Climbing back into the seat, she decided that the noise had been a distant clap of thunder, for the day was sultry.

Little did she guess that at that moment her fiance, Peter Armstrong, was lying, an inert and helpless mass, upon the floor of his wrecked laboratory!

Next Issue: The Doctor's Opinion.

TENDERS FOR PAVING

The following were the tenders for paving presented to the Board of Works Monday night. All are according to the specifications drawn by the City Engineer unless otherwise specified. The tender of $1.23 a square yard for asphalt paving entered by Brennan Paving Company of Hamilton was considered an error. "This night," City Engineer Parsons said, "cover the surfacing alone, without excavation and base, but it is an impossible price for the work according to his specifications.

Group One includes Water from Brock to Dublin; Aylmer from McDonnel to Dublin; George from Romaine to Lansdowne, and McDonnel from Aylmer to Reid. Group Two consists of Water from Antrim to the C.N.R., and Argyle from Water to Sunnyside. Group Three consists of all the streets in Nos One and Two

Contractor	Group One				Group Two				Group Three			
	Surface a Square Yard	Curb, a Lineal Foot	Gutter, a Lineal Foot	Sidewlk a Square Foot	Surface a Square Yard	Curb, a Lineal Foot	Gutter, a Lineal Foot	Sidewalk Square Foot	Surface a Square Yard	Curb, a Lineal Foot	Gutter, a Lineal Foot	Sidewalk Square Foot
					CONCRETE							
Hayes, King & Holmes, Peterboro'	$1.92	42	....	25	$1.92	42	....	25	$1.92	42	....	25
McNamara Con'on Co., Toronto	2.10	35	....	30	2.25	35	....	30	2.10	35	....	30
Hamilton Cont'g Co., Ltd., Hamilton	2.25	40	....	30	2.30	40	....	30	2.15	40	....	30
John Carroll, Peterborough	2.04	30	....	25	2.04	30	....	25	2.04	30	....	25
City Engineer	2.44	35	....	28	2.44	35	....	28	2.42	35	....	28
Nicholson & McNamara, St. Cath'nes	2.45	50	....	30	2.45	50	....	30	2.45	50	....	30
Grant Cont'g Co., Toronto East	2.17	35	....	25	2.25	35	....	25	2.15	35	....	25
Campbell & Latimer, Toronto	2.25	50	....	35	2.30	50	....	35	2.25	50	....	35
R. Sheahy & Sons, Peterborough	2.30	40	....	30	2.00	40	....	30	2.30	40	....	30
W. L. Malcolm, Kingston and Strat'd	2.18	40	....	30	2.24	40	....	30	2.16	40	....	30
Brennan Paving Co., Hamilton									2.04	22	....	20
					ASPHALT							
Hayes, King & Holmes, Peterboro'	2.80	50	45	25	2.90	50	45	25	2.70	50	45	25
Grant Bros., Ottawa	2.80	35	55	30	3.06	35	55	30	2.83	35	55	30
Warren Bitulithic Co., spec. specifi'ns	2.85	40	45	22	2.85	40	45	22	2.85	40	45	22
Hamilton Const'n Co., Hamilton	2.76	90		30	2.79	90		30	2.66	90		30
R. Sheahy & Sons, Peterborough	2.80	40	30	30	2.50	40	30	30	2.80	40	30	30
Sheahy (special specifications)	2.00	40	30	30	2.00	40	30	30	2.00	40	30	30
W. L. Malcolm, Kingston & Stratford	2.75	35	40	30	2.90	35	40	30	2.63½	35	40	30
Standard Paving Co., Ottawa	2.95	42	60	20	2.95	42	60	20	2.95	42	60	20
(Same prices quoted for 'Standardite')												
Kilmer & Barber, Ltd.	2.69	70	45	22	2.69	70	45	22	2.69	70	45	22
Brennan Paving Co., Hamilton									1.23	22	39	20

Killed His Aunt For Thirty Dollars And Tells Jury How He Did the Deed

WINNIPEG, May 15.—(Canadian Press).—Without hesitation Harry Taternuik last night related to Coroners jury how he had killed his aunt, Mrs. Peter Symtchesn here last Thursday afternoon, when she interrupted him while he was in the act of robbing her home. He told of knocking the woman down, beating and kicking her, and how he tied her hands and feet, and then placed gag in her mouth.

The jury found that the woman's death was "Due to Aphasia partly or wholly caused by abuses at the hands of Harry Taternuik."

Taternuik had not worked for three years and lived by street begging.

The robbery netted him thirty dollars.

MAKING MAKE MONEY MONEY

Brief but Important Lessons in Finance, Markets, Stocks, Bonds and Investments.

The coinage of pennies indicates the trend of trade conditions.

The director of the United States mint reports that the number of pennies coined furnishes an accurate index to business conditions throughout the country from year to year.

The period leading up to and immediately preceding 1907 was one of unusual commercial activity, and during the fiscal year ending June 30, 1907, the coinage of pennies for the first time in the history exceeded $1,000,000. This boom culminated in a panic which was followed by extreme depression in all lines of business, and during the fiscal year ending June 30, 1908, only $334,429.87 in pennies was coined.

Then better times prevailed, and for the year 1910 it was necessary to coin $1,528,426.18 in pennies. The amount gradually declined, then, and coincided with the period of business depression just preceding the outbreak of the European war.

GAS IN THE STOMACH IS DANGEROUS

Recommends Daily Use of Magnesia to Overcome Trouble, Caused by Fermenting Food and Acid Indigestion.

Gas and wind in the stomach accompanied by that full, bloated feeling after eating are almost certain evidence of the presence of excessive hydrochloric acid in the stomach, creating so-called "acid" indigestion.

Acid stomachs are dangerous because too much acid irritates the delicate lining of the stomach, often leading to gastritis, accompanied by serious stomach ulcers. Food ferments and sours, creating the distressing gas which distends the stomach and hampers the normal functions of the vital organs, often affecting the heart.

It is the worst of folly to neglect such a serious condition or to treat with ordinary digestive aids which have no neutralizing effect on the stomach acids. Instead get from any druggist a few ounces of Bisurated Magnesia and take a teaspoonful in a quarter glass of water right after eating. This will drive the gas, wind and bloat right out of the body, sweeten the stomach, neutralize the excess acid and prevent its formation and there is no sourness or pain. Bisurated Magnesia (in powder or tablet form—never liquid or milk) is harmless to the stomach, inexpensive to take and the best form of magnesia for stomach purposes. It is used by thousands of people who enjoy their meals with

NEW SCANDALS FOR PROVINCE

This Time It Concerns the Highway Department of the Government.

TORONTO, May 15.—(Canadian Press).—Hon. Geo. S. Henry, Provincial Minister of Public Works and Highways, admitted yesterday, that Ontario has what appears to be a brand new scandal on its hands — a Highways Scandal, says a report here.

For months department has had investigators out working on roadways built during last four or five years, with results that may prove to be serious. Investigations are being carried out not only on paved roadways but on gravel roads where Mr. Henry's information is that province has in some cases not received proper returns for money it paid out.

Department as been working quietly, measuring thickness of concrete roads and comparing the measurement with contractual undertaking and making similar calculations on less expensive roads.

VIADUCT AT WATER-FRONT STILL WORRIES TORONTO

TORONTO, May 15.—(Canadian Press).—In appearing before the Central Council of ratepayers last night and explaining why he is a hundred per cent. in favor of the viaduct method of solving the water-front problem, as opposed to the railways' alternative system of bridges, Et. Cousins, engineer of the Harbor Commission, explained that it was the future of Toronto which he was considering. At the same time he took exception to the claim of the railways that there would be a saving of $13,000,000.

According to his figuring, the saving would be more nearly $7,500,000.

ADVENTURES OF THE TWINS

By Olive Roberts Barton

THE ABSENT-MINDED FISHERMAN

"Hello there, everybody!" he cried

"Let's go to see the fisherman who found the funny bottle," said Nick. "Doesn't he live in Once Upon a Time Land?"

"Right o!" said Mister Muggs.

So they all climbed into the little car and away they went over seven times seven frog pounds and seven times seven minnor brooks until at last they came to a great, great big ocean.

And there was the fisherman's cottage And sitting in a little boat was the fisherman himself, trying to catch a herring for his dinner. When he saw that he had company, he rowed his little boat to shore.

"We came to see your queer bottle!" said Nick.

"What queer bottle?" asked the fisherman in surprise.

"The one you fished out of the water one time," said Nick. "It had a bad giant in it, and when you took the cork out he came out, too, like smoke. That's what the story said."

"By the great horn spoon!" cried the fisherman. "So it did! Only it all happened so long ago I had forgotten about it. I only got that bad fellow back in the bottle by fooling him. I put the bottle away in a cupboard and I've kept it ever since. I plumb forgot I had it."

The fisherman hauled it down, but in doing so the stopper fell out and as quick as a flash a thin stream of smoke started to come out. It soon grew to an enormous size, floating up to the ceiling, and a giant appeared.

"Hello, there, everybody!" he cried. "Where am I? I must have been asleep!"

"You have," said the fisherman. "You've been asleep for year 'n' years."

"Oh, I remember," said the big fellow. "And you played a trick on me to get me back in the bottle. Well, that won't happen again, for I'm too smart for you. The first thing I'm going to do is to swallow the sea so you can't catch any more fish. And the second thing is—"

But he didn't finish for just then a marvelous thing happened.

Mr. Muggs opened two windows and the wind rushed in at one window and blew the bottle giant out of the other, because he was only smoke, anyway—or something like it.

"OO oo oo! I want back in my bottle!" they heard him say away off in the distance.

But it was too late. He was gone for good.

"Well, I guess I'll sleep better now," said the fisherman. "It isn't very comfortable to have a giant 'round the house."

"Why, I thought you said you had forgotten about him!" cried Mister Muggs.

"Well, I guess I forgot that I had forgotten," said the fisherman. "Oh, but I am getting absent minded! Do you know whether I caught a herring or not when I was fishing?"

"No, you didn't," said Nancy. "There were none in the boat."

"Well, then, if you'll excuse me," said the fisherman, "I'll go and get one for my supper. I do feel better not to have a giant in the house. Or was it a dwarf? I forget already."

"Goodby!" called the visitors as they rode away.

(To Be Continued)

COMMITTED SUICIDE.

SPRINGFIELD, Mass., May 15.—(United Press).—Roger Rahn, 28, a chinese delegate to the Methodist Episcopal General Conference, committed suicide to-day by drinking cyanide of potassium in a hotel room here.

ARRANGEMENTS MADE FURTHER INQUIRIES

TORONTO, May 15.—(Canadian Press).—Controller Cameron will suggest to the Board of Control that the home form of legal inquiry be undertaken by the city in order to permit the presentation of full evidence in connection with the Fred. H. Richardson examination.

Since it would appear that while Liquidator Clarkson was concerned from the standpoint of the Home Bank only, the names of several civic officials and representatives have been mentioned in connection with the affair, it is felt at the City Hall that full opportunity should be given to these men officially to present their views. Already most of the officials concerned have expressed their willingness to so testify.

JUDGE JAMES FOLEY IS TAMMANY LEADER

NEW YORK, May 15.—(Canadian Press.)—Surrogate James A. Foley last night succeeded Charles F. Murphy as leader of Tammany Hall. He was elected by the executive committee of the Tammany organization practically unanimously after hours of uncertainty as to his acceptance, and his election was hailed with rejoicing not only in the meeting of the committee, but throughout the hall and in club houses throughout Manhattan.

Fighting every step of the way, Foley, whose wife was much opposed to his taking the leadership, finally gave way when Governor Smith and National Committeeman Norman E. Mack not only exerted their influence but practically told the Judge that he owed it to the organization and to friends who had helped him to shape his career to take the job.

One hundred and forty-five colleges in the Unitde States have endowments of $1,000,000 or more.

COULD HARDLY DO ANY WORK

But Since Taking Lydia E. Pinkham's Vegetable Compound This Woman Feels So Well

Keeseville, N.Y.—"I cannot praise Lydia E. Pinkham's Vegetable Compound too highly for the good it has done me. I was so much troubled with female weakness I could hardly do any work. I saw your advertisement in the paper, and read it to my husband. He said, 'You had better try Lydia E. Pinkham's Vegetable Compound', so I bought six bottles, and by taking it I am not troubled as I was. I am gaining strength and getting fleshy. My female troubles have vanished and I have never felt so well. The Liver Pills are the best I ever took. If you think my letter will encourage other sufferers you have my permission to use it as an advertisement."—Mrs. SARAH BLAISE, Box 177, Keeseville, N. Y.

Doing the housework for the average American family is some task, and many women lose their health in so doing. If you, as a housewife, are troubled with backache, irregularities, are easily tired out and irritable, or have other disagreeable ailments caused by some weakness, give Lydia E. Pinkham's Vegetable Compound a trial. Let it help you.

Bovril puts the "goodness" into the stewpan!

HON. E. C. DRURY IS IN TORONTO

His Business in the City Concerns United Farmers' Co-operative Company, of Which He is a Director.

TORONTO, May 15.— Hon. E. C. Drury, former Premier of Ontario, arrived in Toronto yesterday. Mr. Drury's business in the city concerns United Farmers Co-Operative Company of which he is a director.

The first meeting of the directors who are here for a three day session lasted until a late hour last night. Hon. Mr. Drury at conclusion of conference expressed his satisfaction with condition of company.

Mr. Drury was extremely loath to discuss political matters, preferring to state any of his opinions at public meeting rather than through the medium of the press, he said.

Questioned concerning rumors that he was to be head of party, Mr. Drury merely smiled and suggested that it would be much wiser to wait until he was asked. In connection with the arrest of Peter Smith, he felt that as the matter was subjudice, it would be entirely improper to say as much as a word with regard to matter.

STATE BALL ENDS THE ROYAL VISIT

Rumanian Royalty Ended Call on British Monarch --Brilliant Gathering.

LONDON, May 15.— (Canadian Press)—Last state function in honor of the visit of King Ferdinand and Queen Marie of Rumania to London, was a brilliant state ball at Buckingham Palace last night. The guests numbered about two thousand peers, ministers and distinguished personages of all ranks. The ball room and other apartments were banked with flowers and famous gold plate of royal denown was on display in a georgeous decorative scheme.

King George and Queen Mary and the Roumanian sovereigns having opened the ball by leading in a formal quadrille d'honneur much of the evening was given over to dancing. The dances, however, were confined largely to waltzes, there were no modern dances, such as fox trotting, in the programme, which was arranged by Queen Mary herself.

If Ruptured Try This Free

APPLY IT TO ANY RUPTURE, OLD OR RECENT, LARGE OR SMALL AND YOU ARE ON THE ROAD THAT HAS CONVINCED THOUSANDS.

Sent Free to Prove This

Anyone ruptured, man, woman or child, should write at once to W. S. Rice, 506c Main St., Adams, N.Y. for a free trial of his wonderful stimulating application. Just put it on the rupture and the muscles begin to tighten; they begin to bind together so that the opening closes naturally and the need of a support or truss or appliance is then done away with. Don't neglect to send for this free trial. Even if your rupture doesn't bother you what is the use of wearing supports all your life? Why suffer this nuisance? Why run the risk of gangrene and such dangers from a small and innocent little rupture, the kind that has thrown thousands on the operating table? A host of men and women are daily running such risk just because their ruptures do not hurt nor prevent them from getting around. Write at once for this free trial, as it is certainly a wonderful thing and has aided in the cure of ruptures that were as big as a man's two fists. Try and write at once, using the coupon below.

FREE FOR RUPTURE.
W. S. Rice, Inc.,
506c Main St., Adams, N. Y.
You may send me entirely free a Sample Treatment of your stimulating application for Rupture.
Name .....
Address .....
State .....

ENDS LIFE AS DAUGHTER IS REMOVED TO SCHOOL

SOUTH BORDMAN, Mich., May 15.—Grieving for his fifteen-year old daughter, who had been sent to the State School for the Blind at Lansing is believed to have caused Miner Biddlecome to end his life with a shotgun here.

Biddlecome, who was a farmer, committed suicide following her attempt to take her life.

More than 200 persons are killed every day by accident in the United States.

MR. GEORGE FARLEY

On His Feet Again After Thirty-Seven Years Suffering

Dreco Helps Mr. Farley's Weakened System Despite His 59 Years and the Long Standing Nature of His Troubles.

Mr. G. Farley, of 426 Gunns Road, Toronto, had scarcely known a well day for thirty-seven years. To-day he is a different man, thanks to Dreco.

"For the past 37 years," says Mr. Farley, "I have suffered from the effects of pleurisy. This trouble has kept my system run down. I tried many remedies right along, but the best I ever received from them was temporary benefit. I always felt weak and tired out, and my rest at night never seemed to refresh me.

"Dreco has benefitted me wonderfully. My system in general is much stronger. I sleep better and feel greatly refreshed in the mornings. I no longer have that tired out feeling, and feel more energetic than for years. Dreco is the best general builder for the system I have ever heard of, and I do not hesitate to recommend it."

Dreco regulates and restores the weakened organs so that they properly digest the food, retaining all the nourishing values to up-build the body. Dreco also purifies the blood. It contains no mercury, potash, or habit-forming drugs, being a thoroughly reliable remedy of purely vegetable content.

Dreco is being specially introduced in Peterborough by Bond's Drug Store. It is also sold as follows:
Lakefield—E. H. Northey
Campbellford—J. E. Birks
And by a good druggist everywhere.

CONSERVATIVES ATTACK KING'S TARIFF POLICY

TORONTO, May 15.—(Canadian Press).—At a meeting of the Toronto Conservative Club last night Russel Nesbitt, M.L.A., and J. A. McCausland, M.L.A., made a slashing attack on the tariff policy of the King Government.

"Workmen," said Mr. Nesbitt, "should make a determined stand to see that a government was returned to power that would put a protective tariff into operation."

Mr. Nesbitt mentioned that in Galt a thousand people had been forced to leave for the States to secure employment.

Mr. McCausland predicted that the decision of the Supreme Court to-day would be in favor of allowing liquor from Quebec to be imported into Ontario. "We want to spend our money in Ontario, though," he said, "and I believe that within the next two months you will have an opportunity to vote on the question."

MURINE FOR YOUR EYES You Cannot Buy New Eyes But you can Promote a Clean, Healthy Condition Use Murine Eye Remedy "Night and Morning." Keep your Eyes Clean, Clear and Healthy. Write for Free Eye Care Book. Murine Eye Remedy Co., 9 East Ohio Street, Chicago

IN A BAKERY.

"Two cents more little girl. Bread's gone up since yesterday."

"Then give me a yesterday's loaf."—Le Ruy Blas (Paris).

Back to 5¢ Stonewall Jackson Cigar

The old time favorite at the old time price

Manufactured by General Cigar Company Limited.
IMPERIAL TOBACCO COMPANY OF CANADA LIMITED, Sole Distributors.

Last Days of Big Bargain Prices

No need for mother to worry about cleaning up after this party. Congoleum Art-Rugs are ideal for rooms where children romp and play.

This Gold Seal Guarantees Satisfaction.

Congoleum Week Ends on Saturday!

WHEN the stores close next Saturday night, *Gold-Seal* Congoleum Week comes to an end. The special bargain prices now in force will be withdrawn. Your opportunity to buy Canada's most popular floor-covering at these remarkable reductions will be gone.

If you already have used *Gold-Seal* Congoleum Rugs in your home you know their beauty, their durability and wonderful money-saving and labor-saving features. If you do not yet have Congoleum Rugs in your home, you owe it to yourself to at least see what beautiful, sanitary, and practical floor-covering you can buy for amazingly little money.

Don't delay! Go to any of the stores listed below and select your *Gold-Seal* Congoleum Art-Rugs today if possible; for remember the Sale ends Saturday.

Beautiful Patterns for Every Room

Gold-Seal Congoleum Art-Rugs are famous for their beautiful patterns. You will find elaborate Oriental designs in warm, rich tones for living room and dining room—dainty flowered patterns that bring a fresh attractiveness to bedrooms—and a fine range of conventional patterns for kitchen, bathroom and pantry. Or, if you prefer to cover the entire floor, you will find attractive designs in *Gold-Seal* Congoleum By-the-Yard.

Waterproof and Easy to Clean

Gold-Seal Congoleum Rugs are made all in one piece on a durable fabric-felt base. They are waterproof, germ-proof, and accident-proof. Neither dust, dirt, nor spilled liquids can penetrate the smooth, seamless surface. Unlike woven rugs, they require no tiresome sweeping or beating. A quick going-over with a damp mop makes Congoleum as clean, fresh and spotless as when new.

Lies Flat Without Fastening

Here is another important feature of *Gold-Seal* Congoleum: no tacks, nails, or cement are ever required to hold it in place. It literally "hugs" the floor and never "kicks up" or curls at the edges or corners.

New, Genuine, Guaranteed Goods

All the *Gold-Seal* Congoleum offered in this sale is fresh, new goods, just received from the factory. All of it carries the famous Gold Seal pledge of "Satisfaction Guaranteed or Your Money Back." Look for the Gold Seal on the face of the goods. It protects you against inferior imitations of *Gold-Seal* Congoleum.

This is Your Last Chance

If you wait till the last minute something may prevent your taking advantage of this opportunity. And then you will have to pay more for your Congoleum. After Saturday the regular prices will again prevail.

Congoleum Company of Canada, Limited
1270 St. Patrick Street, Montreal, Que.

Made in Canada—by Canadians—for Canadians

Gold-Seal Congoleum Art-Rugs

9 x 6 ft.	Gold-Seal Congoleum Art-Rug Regularly Priced $9.00	$7.95
9 x 7½ ft.	Gold-Seal Congoleum Art-Rug Regularly Priced $11.25	$9.95
9 x 9 ft.	Gold-Seal Congoleum Art-Rug Regularly Priced $13.50	$11.95
9 x 10½ ft.	Gold-Seal Congoleum Art-Rug Regularly Priced $15.75	$13.95
9 x 12 ft.	Gold-Seal Congoleum Art-Rug Regularly Priced $18.00	$15.95

Other sizes at attractive reductions ranging down to the 18 x 36-inch Rugs **45c**

Gold-Seal Congoleum By-the-Yard
The same durable, flat-lying material in roll form for use over the entire floor. Waterproof, sanitary, needs no fastening. Satisfaction guaranteed by the Gold Seal.

Two Yards Wide ..... 75c per sq. yd.
Regularly Priced 85c

For Sale By:

Morris Abramson	Robt. Fair & Co., Ltd.	McBride & Franks
A. Comstock	Lane & Eano	Nelson Routly
J. D. Craig	The Home Furnishing Co.	E. G. Taylor
Cressman Co., Ltd.	Richard Hall & Son, Ltd.	The J. C. Turnbull Co.
Moses Fine	McFadden & Sons	Harry Zacks

YANKEES' CELEBRATION SPOILED BY ST. LOUIS

Hoyt Hammered For Five Runs and Pipgrass Yielded Another Quintette In Next Inning — World's Pennant Raised and Ruth Received Diploma.

NEW YORK, May- 14—The New York Yankees suffered their worst defeat of the season here to-day, losing to the St. Louis Browns, 11 to 1. Hoyt was knocked out of the box in the fifth inning when St. Louis scored 5 runs. Pipgrass, a youngster, was hit hard in the sixth when five more runs were scored. Shocker held the Yanks hitless until Pipgrass singled in the sixth. The game was preceded by a parade and the raising of the world's championship pennant won by the Yankees last October. Judge Landis presided at the ceremonies.

Babe Ruth was presented with a diploma for being selected the most valuable player in the American League. Score.

St. Louis	001 055 000	11	16 2
New York	000 000 001	1	7 2

Shocker and Severeid; Hoyt, Pipgrass and Schang, Hoffman.

Sox Were Soaked

BOSTON, May 14.—Boston slugged out a 12 to 0 win over Chicago to-day in a high wind. Quinn was hit safely only four times. Boone signalled his return to the game by a batting orgy, knocking in four runs. Score:

Chicago	000 000 000	0	4 4
Boston	022 202 31x	12	10 2

Conally, Steengrafe, Cvengros and Crouse; Quinn and O'Neill.

Athletics Win

PHILADELPHIA, May 14.—The long losing streak of the Philadelphia Americans was broken to-day when Detroit was defeated in the first game of the series, 5 to 4.

The contest was hard-fought, with both teams hitting the ball. Score:

Detroit	100 210 000	4	10 1
Philadelphia	100 031 00x	5	11 2

Stoner, Holloway, Clarke and Bassler, Woodall; Naylor, Baumgartner and Perkins.

Indians Move Up

WASHINGTON, May 14.—Johnson and Zachary were hit opportunely to-day and Cleveland took the opening game of the series, 5 to 2. Edwards was unsteady but effective Rain prevented play after the seventh inning. Score:

Cleveland	20 201 0	5	11 0
Washington	110 000 0	2	7 0

Edwards and Myatt; Johnson, Zachary and Ruel.

Bowling

WALTER JACKSON AND ROY IRWIN WIN BELMONT TOURNAMENT AT SOLOMON'S

In the Belmont Five Pin Tournament held last night at Solomon's Alleys Roy Irwin and Walter Jackson came through with colors flying. They mowed down all opposition and won four games on the evening's play. They won the first round, second round and third round and won the finals from Moore and Brown. They put up a wonderful exhibition of rolling and truly deserved first place.

The following are the scores:

Metheral and Elliott won from Hill and Lowe.

Irwin and Jackson won from Sills and McLean.

Lang and Jobbitt won from Fanning and Gray.

Thompson and Fitzgerald won from Stuart and Holyman.

Williams and Cameron won from Bowness and Batten.

Lacey and Buchanan won from Sedgwick and Carey.

Brown and Moore won from Hinds and Boyd.

Green and Haskill won from Stuart and Hardwick.

Maguire and Pringle won from Convey and Skinner.

Second Round.

Irwin and Jackson won from Elliott and Metheral.

Thompson and Fitzgerald won from Laing and Jobbitt.

Lacey and Buchanan won from Williamson and Cameron.

Green and Haskill won from McGuire and Pringle.

Brown and Moore got a bye.

Third Round .

Irwin and Jackson won from Fitzgerald and Thompson.

Brown and Moore won from Lacey and Buchanan.

Green and Haskill a bye.

Fourt Round.

Moore and Brown won from Green and Haskill.

Finals.

Jackson and Irwin won from Moore and Brown.

GAME POSTPONED

The game scheduled between the De Laval Rollers which was to be played tonight will not be played till Monday next.

The shot that was heard 'round the world was fired in 1776—but that was before

"THE SHOOTING OF DAN McGREW

Coming to the Regent, Thurs.-Fri.-Sat.

CANADA

Banks on This Speeder For Olympic Points.

DAVE JOHNSON

MONTREAL, May 15.—Canada will be represented in the Olympic games by what Alfred Shrubb declares "one of the greatest quarter milers in the world."

Dave Johnson of Lachine, Quebec, born in 1902, matriculated from Lachine High School to McGill University with the highest percentage of all scholars. At McGill he developed as a track runner and cleaned up in all the shorter distances in the intercollegiate competitions.

Sports did not interfere with his studies and he won a Rhodes Scholarship to Oxford University and also became a gold medalist. At the English seat of learning his latest achievement in the world of sport was the winning of the quarter mile intervarsity race between Oxford and Cambridge and in this event he defeated Stevenson, an American quarter miler with a big reputation for speed.

The Canadian Olympic committee immediately put him on the track team. He is a strong starter and maintains a steady pace that is heartbreaking to his rivals.

TENNIS QUEENS OFF TO EUROPE

Helen Wills and Molla Mallory Sail In Quest of Olympic Title — Mrs. Mallory Represents Norway.

NEW YORK, May 15.—America's 1924 tennis invasion of Europe got under way to-day when the two top ranking women stars—Helen Wills, National Champion and Mrs. Molla Bjurstedt Mallory, who lost the title to the California girl after having won it seven times—departed for abroad, Miss Wills sailed on the Benegaria and Mrs. Mallory on the Paris.

Upon the sturdy shoulders of Miss Wills rests the country's chief hope of international laurels, for the western star plans a campaign which she hopes will lead to a match for world honors with Mlle. Suzanne Lenglen, French wonder-woman of the courts, in the Oylmpic Games at Paris.

Mrs. Mallory, despite her long residence here and marriage to an American, is lost to the United States for the Olympics, in which she will compete for her native land, Norway.

CHECKER CHAMPION.

NEW YORK, May 14. — Sam Gonotsky, 22 year old Brooklyn clerk to-day won the natonal checker championship when he defeated Alfred Jordan of Kansas City, Kas, the former British title holder, in the final round of the tournament that has been in progress for nearly three weeks.

Gonotsky clinched the title and first place money of $500 when he won one of the eight deciding games with Jordan. The remaining seven were tied. Jordan received $350 for second place honors.

LEAGUE STANDING

INTERNATIONAL.

	Won.	Lost.	P. C.
Baltimore	13	8	.619
Buffalo	11	7	.611
Toronto	13	11	.542
Newark	11	9	.530
Rochester	10	9	.526
Reading	10	9	.526
Syracuse	7	12	.368
Jersey City	5	14	.263

AMERICAN LEAGUE

	Won.	Lost.	P. C.
New York	14	8	.636
St. Louis	13	10	.565
Boston	11	9	.550
Detroit	11	11	.500
Cleveland	11	11	.500
Chicago	10	11	.476
Washington	11	13	.458
Philadelphia	7	15	.318

NATIONAL LEAGUE.

	Won.	Lost.	P. C.
Cincinnati	15	8	.652
New York	15	9	.625
Chicago	13	12	.556
Brooklyn	12	12	.500
Pittsburgh	11	13	.458
Boston	9	11	.450
St. Louis	9	14	.391
Philadelphia	6	13	.316

CARPENTIER IN GOOD CONDITION

Bigger and Healthier Than When He Fought Dempsey—Followed By Crowd In Chicago.

CHICAGO, May 15....After spending a day fighting crowds that followed him everywhere, George Carpentier ring idol of France departed last night for Michigan City, Ind., for a few days rest before starting training for his ten round contest with Tommy Gibbons there May 31.

There is a vast difference in the Georges Carpentier of 1924 compared with the Carpentier of 1921, who came to the United States to fight Jack Dempsey for the world's heavyweight championship. Carpentier appeared to be bigger, more robust and more healthy and weighs about eight poundes more than he did three years ago.

The French light heavy-weight in broader of shoulders, deeper of chest, clearer of eye, and skin.

"I am bigger and am stronger,' he said, I feel better than when I fought Townley in Vienna. I trained hard for that fight and I trained on the ship coming over. I shall rest for a few days in Michigan City, and then start about two weeks of training.

"Do I think I will knock Gibbons out?" he repeated with a confident smile. "That I cannot say, but I think I will win. I am punching harder than when I fought Dempsey."

Manager Descamps said Carpentier would go through with his match with Gene Tunney on any date agreeable. He said if the match could not be arranged for the week of June 16, Carpentier would remain until after the Fourth of July to accomodate Tunney.

Descamps, exhibiting a copy of the contract for the Tunney match said there is nothing in the document that forbids the Frenchman engaging in a contest before June 1, and that the only clause that is binding states that Carpentier must be in this country before May 16.

PINCH HITTER STARTS RALLY

Giants Take First Game From Cubs After Losing Whole Series With St. Louis — George Kelly Drove In Four Runs.

CHICAGO, May 14.— Pink-hitter Terry started the final rally of the Giants which gave them the first game of the series to-day with Chicago, 6 to 4. Young's triple sent Terry home and Young scored on Frisch's single. George Kelly drove all four of the League champion's previous runs home.

Charley Hollocher, Cubs' shortstop,, celebrated his return to the game by banging out three hits, one of which was a homer, and making two spectacular plays. Score:

New York	000 101 022	6	11 1
Chicago	100 210 000	4	9 0

McQuillan and Snyder, Gowdy; Kauffmann and O'Farrell.

Won in Month

ST. LOUIS, May 14.—Brooklyn staged a ninth inning rally to-day and defeated the Cardinals in the first game of th eseries here, 4 to 3 The defeat came after four straight victories for the locals over the Giants. Rogers Hornsby hit his fifth homer of the season in the first with none on. Score:

Brooklyn	.010 000 012	4	10 1
St. Louis	100 000 020	3	6 1

Grimes and Taylor; Sothoron, Sherdel, Doak and Gonzales, Neilbergall.

Braves Beat Reds

CINCINNATI, May 14.—Boston pounded Sheehan hard in the first inning to-day, and, assisted by a wild throw by Bohne, with a double play in sight, secured a lead which Cincinnati was unable to overcome. The final score was 8 to 2. Score:

Boston	500 021 000	8	13 1
Cincinnati	020 000 000	2	8 1

Genewich and O'Neill; Behan, May, Harris, Rixey and Wingo.

DO YOU KNOW BASEBALL?

By BILLY EVANS

QUESTIONS

1. What must be done to penalize the mistake when a batter hits out of order?

2. Can a player who has hit safely, and believes there is a chance that he may get to second, run more than three feet out of the line as he rounds first?

3. If a fielder throws the ball to the first baseman wide of the bag, yet in plenty of time to get the runner, and the first baseman fails to touch the bag, how is the play scored?

ANSWERS

1. The attention of the umpire must be called by the team in the field before a ball is pitched to a succeeding batsman.

2. He can round first base as wide as he desires in order to make a good turn at the bag.

3. The first baseman is credited with an error.

WOMAN OF 70 STILL SWIMS

BERLIN, May 15—Among the celebrated members of the Berlin Woman's Swimming Club is Frau Anna Cohn, aged 70. She has won many competitons in last 50 years and is still an active swimmer.

QUITS PINCH PITCHING, BIG WINNER

VETERAN STAR, ALEXANDER, DISCOVERS WAY REJUVENATE ARM

BY BILLY EVANS

Is it wise to use a veteran star pitcher as relief man when some pitcher is faltering?

Managers of major league clubs appear somewhat divided on this question. Some throw their veteran pitching ace into the breach any time it seems his presence on the rubber will save the game.

Others use the star of their staff only as a last resort and in games where the winning means much to their pennant chances.

It is doubtful is there ever was a greater relief pitcher than Ed Walsh, now acting as coach of the White Sox pitching staff. For a shot time Walsh tried umpiring and was doubled up with me.

"How does it feel to be trotted out as the relief pitcher with the bases filled, knowing a base hit just about means the game for the opposition?" I once asked him.

"The feeling is none too pleasant at the time and often worse after it is all over," replied Walsh.

"I have worked, say three innings at top speed in order to save a game, and felt far more tired than after working a regular nine-inning affair.

Relief Work Is Hardest

"Usually the relief pitcher is pressed to hold a scant lead. Often he doesn't get a chance to properly warm up.

"Acting as relief pitcher for three or four innings in a tough ball game takes twice as much out of a pitcher as a game he starts."

Grover Cleveland Alexander, famous pitcher of the Chicago Cubs, is a good example of what pinch pitching exacts on the arm.

Alexander is one of the outstanding pitchers of all time. When in his prime, acting as relief pitcher was part of the regular program. If a game was to be saved in the old pinch, the job was invariably slipped "Alex."

Then there came a time in his career when he began to lose some of his effectiveness. He couldn't do so many things as easily as 10 years back.

Alexander's Theory Correct

Last season Alexander apparently decided that pinch pitching was no longer his forte, that it was enough for him to start and finish games.

No doubt Manager Killefer concurred with Alexander in his views. Only once during the season was Alexander called upon to finish a game.

Given his regular rest of from three to four days between starts, Alexander, a star since 1911, had one of the best years of his career.

He worked in 38 games and of these won 22 and lost only 12, a most remarkable record. In all he worked 305 innings and didn't hit a batter, proof of his great control.

It is said that Manager Tris Speaker of the Cleveland Indians intends to adopt such a system wth his veteran spitball star, Stanley Colvelskie, this year.

"Covie" was once a glutton for work but appears to have passed that stage. If it works as well with Covelskie as it did Alexander, the Indians will profit greatly.

Senior Football Standing

	Matches Played	W.	L.	D.	Goals For	Agst.	Pts.
Thistles	3	1	0	2	6	1	3
G.W.V.A.	3	1	0	2	4	1	3
Woollens	2	1	1	0	11	3	2
Quakers	2	0	2	0	1	15	0

Two points for a win and one point for a draw.
Goal average counts in the standing.

CARPENTIER TO ENTER AUTO RACE

It is reported that George Carpentier, the French fighter, who was idolized in America both before and after his historic battle with Jack Dempsey, may drive in the international 500-mile speed classic at Indianapolis, Ind. May 30. He is competing in the opening of the French season at Lyons.

All incoming aliens at American ports must be examined by doctors of the U. S. Public Health Service.

GOVERNMENT HAS SCHOOL FOR AN ALASKAN FAMILY

SEATTLE, May 15.—Uncle Sam has opened a school to give an education to one family of 15 boys and girls, the largest in Alaska, according to Jonathan Wagner, chief of the Alaska division of the United States Bureau of Education, who stopped in Seattle en route to his headquarters in the Northern Territory.

"Nikaly, Indian cheif of the Kniks tribe of Central Alaska, heads the largest family in the territory," declared Mr. Wagner. "Owing to a government ruling a school must be provided where there are 15 or more persons in one district.

"Several years ago Nikaly and his family, which was slightly smaller in number then, settled near the Matanuska coal fields. No natives had previously located in that district. But when Nikaly's family increased to 15 the government was compelled to establish a school for the chief's benefit."

MADE EYELIDS OUT OF PATIENT'S ARM

LONDON, May 15.—A remarkable surgical operation has been successfully performed on a man at the Royal Infirmary, Liverpool, England.

The patient, who was employed in a munitions factory, lost both eyelids through the bursting of a tube of sulphuric acid seven years ago.

Seven weeks ago he entered the infirmary and the head surgeon made him new eyelids out of portions of skin taken from the patient's arm.

The eyelids have grown and the man is now able to close his eyes, the first time for seven years.

PLAYER'S NAVY CUT CIGARETTES

The superb quality, purity and excellence of Player's Navy Cut Cigarettes have made them the world's leading brand.

LEAFS MISSED RICH CHANCES

Failed Twice With Bases Full—Reading Win Only Game Played In International Parks.

TORONTO, May 14. — Reading made it two straight from the Leafs by winning the first game of to-day's double-header 4 to 3. The last four innings were played with a fine rain rain falling, and fog enveloping the field, the second game was called while Toronto was at bat in the second inning and Reading leading 1 to 0.

Reading batted Thomas out of the box in the third inning of the first game and Reynolds finished, pitching good ball, but his team-mates fell down badly at bat in the pinch and twice were turned back with the bases full.

The score:

Reading—	210 001 000	4	8 1
Toronto	000 200 010	3	12 2

Judd & Lynn; Thomas, Reynolds and Stanage.

Postponed Games
National League

Philadelphia at Pittsburgh, rain.

International

Jersey City at Syracuse, (2 games) rain; Newark at Buffalo, (2 games) rain; Baltimore at Rochester, (2 games), rain; Reading at Toronto, (second game), rain.

KENTUCKY DERBY NEXT SATURDAY

Number of Entries Expected to Exceed the Twenty-One Starters of Last Year

LOUISVILLE, Ky., May 15.—Undaunted by tales of the prowess of western thoroughbreds that have performed well this spring, Eastern owners have signified their intention of coming to Louisville in an attempt to capture the Kentucky Derby at Churchill Downs next Saturday and the rich prize of $50,000 in added money.

Trainer Sam C. Hildreth yesterday wired that he is sending the Rancocas Stable colts Bracadale and Mad Play, which finished third to Nellie Morse and Transmute in the Preakness, and that his charges would arrive here within the next 48 hours.

With the western colts and fillies that will start in the fiftieth renewal of the race, the field is expected to outnumber that of last year when tweny-one faced the barrier in the event.

EXCLUSIVE CLUB OPENS DOORS TO DENIM CLAD

LONDON, May 15.—The Carlton Club, said to be the most exclusive club in the world, a citadel of aloofness which houses the noblest of the land, has opened its doors as a host to a party of 30 laborers. These men have been engaged for the last year in refacing the front of the club house in Pall Mall.

Lord Younger, as chairman of the house committee, presided at the luncheon and delivered a short speech in which he said the time had arrived for a more congenial feeling between various classes of Englishmen, and closer cooperation for the good of the empire.

The Carlton Club is the only London Club which does not admit strangers.

FRIENDS OF YOUTH MEET AFTER 30 YEARS, WED

KALAMAZOO, Mich. May 15.—After a courtship of two months, Frank H. Munn, sixty-three, a retired business man and Mrs. Alice Whitcomb, fifty-eight a church worker, were married by Probate Judge John L. Hollander. They were friends in their youth but until recently they had not met in nearly thirty years.

Billy Evans Says

"After 18 years I still regard my fast ball as my one best bet."

That was the remark Walter Johnson made to me after he had won his first two stars, in which he allowed only one run.

When Walter Johnson broke into the American League speed was his only asset. He was versed in that style of pitching only.

Since that time he has developed a good curve ball and a fine change of pace, but he still regards his fast ball as his best pitching weapon.

"When I am fast, and it doesn't take me very long to know whether my speed is worth while, I have a feeling of confidence in myself that is otherwise lacking.

"I am inclined to think the question of my speed also receives much consideration from the opposition.

"If at the close of the first inning the players on the rival team go back to the bench, saying Johnson looks as fast as he ever was, I am sure the psychology so created has much to do with the outcome of the game."

There is no doubt in my mind but that Johnson has his pitching status of today correctly sized up. The question of his speed is the determining factor.

In the first game of the season, in which Johnson blanked the Philadelphia Athletics, he looked just as good as ever

I umpired that game and marveled at the speed he showed in his first start after 18 years of strenuous major league campaigning.

The opposing players seemed to view the situation in the same light. As they came up to the plate, Johnson's great speed seemed to be the one thing that impressed each and every visiting athlete.

As inning after inning passed and Johnson continued mowing down the opposition, registering a strikeout an inning, the opposing players seemed to take it for granted that beating Johnson was pretty much out of the question.

On the other hand, if Johnson's speed appears just ordinary, and the rival team is convinced that he isn't right, the players start hugging the plate and stepping into the fast one with a reckless abandon.

So it seems that Johnson spoke real logic when he said that after 18 years his fast ball was still his one best bet.

His curve and change of pace are very essential to success but the zip on the fast one is what gives him the edge and makes his other stuff effective.

The knowledge that Johnson appears as fast as ever, serves as a threat to the opposing players that works to a decided advantage in many ways.

Among the ancient peoples of the east there was a deep-rooted belief that a man's glory lay in his beard.

Telephone 790 When You Want Your
PIANO ORORGAN TUNED
Player Pianos A Specialty.
All Work Guaranteed.
W. H. CUNNINGHAM,
560 Weller Street

RAILWAY TIME TABLES

CANADIAN NATIONAL RAILWAY.
All Trains Daily Except Sunday.
Corrected to date.)

No. 91—7.10 a.m., for Lindsay and Toronto.
No. 96—8.10 a.m., for Port Hope and Toronto .
No. 93—8.20 a.m., for Lindsay, Blackwater, Junction, Orillia, Midland, North Bay and Toronto.
No. 98—8.35 a.m., for Hastings, Campbellford, Belleville and points on the main line east.
No. 869—8.30 a.m., for Lakefield.
No. 92—12.02 p.m., for Lindsay, Port Hope, Toronto, Buffalo, making connections with the International Limited for London, Detroit, Chicago and Ottawa.
No. 100—12.15 p.m., for Hastings, Campbellford, Belleville and Ottawa.
No. 871—12.25 p.m., for Lakefield.
No. 95—5.34 p.m., for Lindsay, Orillia, Midland, North Bay and Toronto.
No. 99—5.19 p.m., for Lindsay.
No. 94—9.10 p.m., for Port Hope, Montreal and Boston. Carries sleeper for Montreal.

CANADIAN PACIFIC RAILWAY.
(Corrected to date.)

GOING EAST—
11.59 a.m.—Norwood, Havelock, Bonarlaw, Tweed, Perth, Smith's Falls, Kingston, Ottawa, Montreal and intermediate points daily. On Sunday this train proceed east only as far as Havelock.
8.20 p.m.—Indian River, Norwood, Havelock, Tweed. Daily except Sunday.
12.02 a.m.—Havelock, Tweed, Kingston, Perth, Smith's Falls, Montreal, St. John, Boston and New York. Daily except Saturday.
1.55 a.m.—Havelock, Tweed, Kingston, Perth, Smith's Falls, Ottawa.

GOING WEST—
5.16 a.m.—Myrtle, Toronto, Guelph, Goderich Hamilton, Galt, Woodstock, St. Thomas, London, Chatham, Detroit, Chicago and New York. Daily.
6.01 a.m.—Toronto (Yonge Street), Hamilton, Owen Sound, Teeswater and intermediate po Daily except Sunday.
7.35 a.m.—Toronto, Hamilton, Bra ford, Buffalo, Rochester, ton, New York, Galt, Wo stock, London, Chatham, troit and intermediate po between Peterboro and Toro Daily except Sunday.
9.35 a.m.—Bethany, Lindsay, Orill Port McNicol and intermedi points. Daily except Sunda
3.50 p.m.—Toronto, Hamilton, Bra ford, Buffalo, New York, G Woodstock, London, Windsor Detroit, Chicago and interm diate points between Pete boro and Toronto. Daily.
5.50 p.m.—Lindsay, Toronto and i termediate points. Daily e cept Sunday.

A Dog-Goned Good Picture!

Strongheart, the screen's wonder-dog, star of "THE SILENT CALL," returns in another great drama of the north . . . . . A picture that affords real entertainment to everybody—for everybody loves a faithful dog!

Capitol Entertainment

STARTS TO-DAY

STRONGHEART

IN

The LOVE MASTER

VAUDEVILLE

THE AUSTRALIAN LaMERTS

Offering their novel Musical Act
Singing, Whistling and Pianologues

Will Rogers
- in -
"The Cake Eater"

WEATHER PLAYING JINKS WITH PLANS

Kingston Team Have Been Kept Under Cover During the Last Week on Account of the Heavy Rains.

KINGSTON, May 15.—(Special).—(Special).—The weather man is playing high jinks with the plans for the opening of the baseball season here on Saturday. It has rained every day this week, and as a result, Kingston's team in the Central Ontario League has had no chance whatever to get out on the field as it is covered with water. An exhibition game has been arranged for Saturday with the Ottawa Senators, but unless there is a sudden change in the weather the game will have to be called off as it will need some fine warm weather to put the playing field in good shape. Lack of practice will also be a serious handicap to the team, but the rain seems to be quite general, so it is likely that all the teams in the League are up against the same conditions.

ASPHALT AND CONCRETE

(Continued from page 1.)

and Mr. Sheahy had pointed out that his tender at $2 was not intended to be made.

Aylmer street, from McDonnel to Dublin, was withdrawn from groups one and three, it being the intention of the council to pave this with tarvia.

Alderman McIntyre, supported by Alderman Crowe, favored the city's doing all the work, and Alderman Stocker said $5,000 would purchase all the plant required. The city could only undertake concrete paving, however, and a petition was presented by 27 property owners on Water street asking for bitulithic pavement and specifying Warren construction. This petition represented a frontage of 6,350 yards, on which there are 45 owners of property. Aldermen Fife and Maher favored receiving the petition without action, and Alderman Phelan remarked that the council is elected to carry on the business and should use its own judgment. Alderman Maher said for the same money that it would require to pave with bitulithic the city could lay one-third more permanent concrete roadway.

Mayor Turner proposed that asphalt or bitulithic pavement be laid on Water street from Brock to Dublin; Water from Antrim to Smith; McDonnel from Aylmer to Reid and Argyle from Water to Sunnyside, an area of 14,344 square yards; and that concrete be laid on Water from Smith to the C.N.R. and on George street south, an area of 12,560 square yards. This motion carried.

Aldermen McIntyre and Stocker proposed that the concrete pavement be laid by day labor under the city engineer. Saving $20,000 on the outfall sewer, Alderman McIntyre said, the city could save also on the paving. The plant could be rented and it would not be necessary to purchase one this year. "We are behind the times in not going into paving," he declared.

Aldermen Phelan and Maher moved anamendment that the work be let to a contractor.

The amendment was lost, being supported only by Aldermen Phelan, Maher and Fife. The only four voting for the motion were Aldermen Crowe, McIntyre, Stocker and Meyers.

Appeals For Co-operation.

Alderman Fife appealed for a little give and take and a get-together spirit that would accomplish the work before the board. This suggestion was prompted by demands from two or three that the meeting adjourn as no progress was being made, the majorities for the motions not being sufficient to carry them in council, where a two-thirds vote is required.

Alderman Maher: "It seems to me that we have been led into this trap by trying to satisfy twenty-seven people on Water street. It seems unreasonable that a few persons should lead the council around by the nose."

Mayor Turner pointed out that the people are paying 60 per cent. of the cost and the city is paying 40 per cent. Alderman Maher replied that they were paying that on their own frontage, but the council was adding ten thousand square yards in other sections in order to make it worth the while of the bitulithic firm to come to the city, without extending to these property owners the privilege of choosing which kind of paving they required.

An amendment that concrete be used instead of bitulithic, to be laid by city labor, was lost. This was moved by Alderman Crowe and seconded by Alderman Maher.

Alderman Phelan introduced a motion to award the two sections to contratcors, but several aldermen declared the motion out of order. Alderman Jones and Phelan moved to rescind the previous motion giving the construction to the city engineer. Appeals to the chairman were made, and he allowed and put the motion, when it carried. Alderman McIntyre left his seat at this point and donned his overcoat, and the altercation with Chairman Morrison ensued.

Final Decision.

Alderman Crowe rose to a point of order when business resumed, declaring the chairman had distinctly given him to understand that the section voted to the city engineer was to stand, despite the motion introduced ltaer. With this the chairman agreed, and Alderman Fife said the whole fracas arose out of a misunderstanding, Alderman Morrison not realizing that the motion he was putting trampled on the previously passed resolution as to the safety of which he had assured Alderman Crowe.

On again putting the motion as introduced by Alderman Jones and Phelan, rescinding the day labor section of the paving programme, it carried, with supporters in Alderman Jones, Phelan, Maher, Stocker, Mayor Turner and the chairman. Alderman Phelan and Jones proposed that the contracts be awarded by the two companies named, and the motion was carried by Aldermen Phelan, Jones, Meyers, Stocker, Fife and Maher.

The meeting adjourned at 11.10.

Strong Heart, the screen's wonder dog, in 'The Love Master,' at the Capitol to-day, Friday and Saturday.

REGENT | Always a Good Show

"A bunch of the boys were whooping it up in the Malamute saloon—"

SEE

THE SHOOTING of DAN McGREW

Picturized by WINIFRED DUNN *from* Robert W. Service's "The Spell of the Yukon"

with

Barbara La Marr
Lew Cody *and* Mae Busch

Directed by Clarence Badger

Supervised by Arthur H. Sawyer

Metro Picture

THE MANAGEMENT OF THIS THEATRE wish to announce to the theatre goers of Peterborough, they will present for the first time ever shown in Canada—

The Shooting of Dan McGrew

Added Attractions
Starting new series of
Fighting Blood

Last Episode of the
BEASTS OF PARADISE

Special Music by
Ken Blood ORCHESTRA

MATINEES - 10c and 15c
EVENING - 15c and 20c

THEATRES

AT THE GRAND

"AFTER SIX DAYS."

You've never heard of this picture? It hasn't been released yet in your town?

Probably not. But it ought to be shown in the biggest theatre in every city in the United States and Canada, for it is one of the most meritorious screen productions ever made.

Here is a film which traces the story of the Bible from creation to the time of King Solomon, when the wise king sang his song of songs to his lily of the fields. And this picture is the Bible, without ornamentation, told baldly, shocking sometimes in its very baldness. "After Six Days" is not a mere movie. It is an historical record.

Before your eyes you see Eden, you see Cain slay Abel, you see a graphic portrayal of the flood, of the Ark riding the flood. You witness the building of the Tower of Babel, the confusion of the peoples when they wake to find each man with a foreign tongue on his lips. You go with Joseph in his wanderings, you follow his brethren into Egypt where Joseph is the righthand man of the Pharaoh, and you enjoy the magic story of Joseph's revelation of himself to those who had left him in the hands of the robbers. And then Moses appears on the screen, a mighty Moses, leading his people out of the wilderness at the order of God, and you sense the tremendous drama in Moses' gesture of Godhood, which results in his own abasement before the God he forgot for only a moment. Then Solomon lives before your eyes, and the beautiful love story of the Bible is told sharply, in quick, clarifying strokes, ending the sequence of scenes of the Old Testament's story.

"After Six Days" is a tremendous picture. It is said that it required five years in the making. Apparently tens of thousands of persons appeared in it. The number of leading characters runs into the hundreds. The settings defy description. Battles, pestilence, pageants, movements of whole peoples, flit and pass on the screen like frail shadows.

Children will understand the Bible better for having seen "After Six Days." Older folk will recall their Sunday School lessons, and will turn once again to the pages of the immortal book. And everyone will find thrills, romance and entertainment in this film, which ranks high among the great pictures of the screen. If "After Six Days" has not been shown in your town, write to your theatre and ask the manager to book it. He will profit thereby and so will you.

SCENE FROM "AFTER SIX DAYS," AT THE GRAND, COMMENCING MAY 19TH.

AT THE ROYAL

EXCITING ESCAPE IN TOURNEUR FILM

The escape of a Russian nobleman from the ruthless band of outlaws at the time of the overthrow and murder of the Russian Czar, furnishes one of the exciting incidents in "Torment," the First National picture that is thrilling photoplay patrons at the Royal Theatre now playing.

With him this nobleman, one Count Boris, portrayed by Jean Hersholt, takes the crown jewels, intending to use them to bring relief to revolution sufferers. The conspiracy of a band of crooks to steal them forms an important part in the plot, in which Owen Moore is introduced as one of the clique, whose reformation is brought about through his love for a maid and the effect that the splendid character of Boris has upon him.

Excellent characterizations are also given by Bessie Love, Joseph Kilgour, Morgan Wallace, Maude George and George Cooper.

THRILLING FILM DELIGHTING FANS

Movie patrons are getting the thrill of their lives this week at the Royal Theatre, where "Torment," M. C. Levee production, directed by Maurice Tourneur, is showing.

With a reproduction of the Japanese earthquake, scenes depicting the Russian revolution, and a dramatic sequence in the vault of a wrecked Yokohama bank, where crooks, seeking a fortune in gems, are trapped with their victims, it presents a stirring love story and may be regarded as one of the most remarkable films of recent months.

The production, a First National release, with Owen Moore, Bessie Love, Jean Hersholt and other players of note, will continue at the Royal Theatre until Saturday night.

LLOYD HAMILTON'S LATEST COMEDY AT ROYAL

One comedian who is 'sure fire' when it comes to laughs, is Lloyd ("Bud") Hamilton, whose newest comedy creation "Lonesome," opens a three-day engagement at the Royal to-day.

AT THE CAPITOL

AUSTRALIAN LAMERTS IN NOVEL OFFERING AT CAPITOL TO-DAY

The Australian Lamerts will offer their novel musical, whistling, and pianologue act at the Capitol Theatre to-day, Friday and Saturday. This act, which comes direct from Australia via the big-time vaudeville circuit, is considered one of vaudeville's most unusual and versatile audiences, and falls in line with the Capitol's policy of presenting selected vaudeville acts at each performance.

STRONGHEART IS PROUD FATHER OF FIVE GREAT PUPS!

All to be Movie Stars Like Father, Says Wonder Dog.

If babies are a blessing then Strongheart, the wonder dog of the movies, is blessed above any other star or any other personage of importance anywhere.

For instead of a single blessing his bride of a year presented him with quintets, for there were a complete set of triplets and then, for good measure, twins, all at the same time.

The five-ply arrival, however, was not the cause of unalloyed happiness, for Strongheart's bride was in danger of death for weeks after, due to the occurrence, and for a time it looked as if the puppies were also doomed.

Strongheart and his bride were working on the production of "The Love Master," the latest First National picture starring the wonder dog, which will be the attraction at the Capitol Theatre for three days, beginning to-day. Mrs. Strongheart, whose screen name is Lady Julie, makes her screen debut in this picture.

Work was progressing satisfactorily when the expected arrival caused Laurence Trimble, director of the Strongheart, to decide that a less rigorous climate than that of the Canadian widernesss in which they were working would be advisable for Lady Julie. Accordingly a hurried trip was made to Southern California.

One of the crack coast liners running out of Seattle was taken for a part of the trip, and it ran head on into a sleet storm. Lady Julie was left alone in Mr. Trimble's stateroom when he went to the dining-saloon. When he returned Lady Julie had vanished. A careless steward had left the stateroom door open.

A search of the ship, in which crew and passengers joined, was started immediately, and Lady Julie was at last discovered crouching by the railing on the open deck. She was unconscious from her exposure to the sleet, but nestling under her, still comfortable from the fast ebbing heat of her body, were the puppies.

The captain turned over the best suite on the liner to Lady Julie and her family. Mr. Trimble had his hands full nursing the mother, and passengers and stewards fought for the privilege of looking after the puppies, which, of course, had to be bottle fed.

Lady Julie developed double pneumonia. The strength she had given her babies militated against her, but when Strongheart returned from location she was so well on the road to recovery that a short time afterwards she was able to appear in the studio scenes.

Advertise in the Examiner

GRAND 3 DAYS COMMENCING May 19th

HOW LONG DID IT TAKE TO BUILD THE ARK?

With none of the implements used to-day how was this accomplished? Who accompanied Noah on this "cruise"?. See

"AFTER SIX DAYS"

featuring Moses and the Ten Commandments.

Special Wednesday Matinee 27c
(Tax Included.)

—10:—

SPECIAL MUSIC

by Grand's 8 Piece Orchestra

PRICES:
Evenings—55c & 27c

SEATS RESERVED
For the evening Performances.

AT THE REGENT

A MIGHTY STORY BASED ON GREAT THRILLS OF POEM

The South Seas, New York, and the Yukon Afford Vivid Backgrounds. Read it for Yourself. See How the World's Most Popular Tale of the North Goes on Screen.

After two years of varying success in touring South Sea Islands, the musical comedy troupe, of which Lou Lorraine is the leading dancer, and her husband, Jim Alliott, is orchestra leader, scores overnight success when the director of the company stages a "ship cabaret" in an old sea-going vessel stranded on the South Sea shores.

Lou becomes a big favorite, but the squalor of the place nauseates her, and she tells Jim they must leave, at least for the sake of their two-year-old boy. Jim's quiet emotional nature is mistaken for indifference by Lou; although he loves his wife and child dearly.

She Meets Dan McGraw.

One night at the resort, Lou meets a slick gambler, Dan McGrew, who tells her she could make her fortune if she would do her act in New York under his management. Her husband suspects McGrew's designs and forbids Lou to go.

But Lou is made desperate through the hardships that her child has to endure, and decides to take a chance on big city success in order that the boy may be brought up in decent comfort. She leaves with McGrew, who contrives to have the child left behind at the last minute.

In New York, through McGrew's shrewd management, Lou captures the town as an entertainer in a fashionable cabaret. She sends money for Jim and the boy to join her and Jim cables that they are on their way. But McGrew intercepts the cable and forges another in its place, in which he says that the child has died through Lou's neglect and that Lou and McGrew can go to hell together.

The Broadway Fire.

McGrew's Idea in the forgery is to make the way clear for turning Lou over to Jake Hubbel, an Alaskan millionaire, who has promised McGrew a $50,000 bonus if Lou is persuaded to become Mrs. Hubbel.

Lou is in a frenzy of despair at the forged cable and is ready for any madness. But that night she has to appear as usual at the cabaret.

Jim, meanwhile, has arrived in New York. He breaks into the cabaret and attacks McGrew, but, as they are fighting, the cabaret catches on fire. It is a terrible blaze and Lou is overcome by smoke. Hubbel rescues her, and, dazed by the horror of her experiences, she agrees to leave with Hubbel and McGrew for Alaska.

In the Malamute Saloon.

In their trip over the snows, McGrew, fearing he won't get his $50,000, kills Hubbel and robs him. He then establishes himself in a Malamute saloon, where he becomes known as "Dangerous Dan," an invincibly cool gambler and gunman. Lou drifts into liquor-drinking peroxide despondency.

Jim, meanwhile, recovering from the burns he suffered in the fire, is visited at the hospital in New York by a girl named Flo Dupont, who has been jilted by McGrew, Flo tells Jim of the forged cablegram that drove Lou to desperation and Jim swears vengeance.

One night a stranger wanders into the Malamute saloon, covers everyone with his gun, and says: "One of you is a hound of hell, and that one is Dan McGrew." The lights go out. Two guns blaze in the dark. Dan is dead when the lights go up, and Lou clasps the stranger, whom she recognises as Jim, her husband. Their boy, little Jim, arrives to complete the family reunion.

POST'S BED BUG POISON

Post's Bed Bug Poison is composed of carbolic acid, Methyl Hydrate and Corrosive sublimate When this preparation is used according to directions, it is sure death to bed bugs, cockroaches and insects of all descriptions. Two or three applications are all that is necessary, but as it is very poisonous this preparation should be kept out of children.

Sold at Lynch's Drug Store, 168 Hunter street. m th 1722

YES—You can get the BEST Prices, and the BEST

TIRES at WATSON'S

WHY PAY MORE?

Compare These Prices of No. 1 Guaranteed Cords

	Regular Cord	Oversize Cord		Oversize Cord
30 x 3½	$11.50	$13.95	32 x 4½	$28.95
31 x 4	$17.95	$22.95	33 x 4½	$29.85
32 x 4	$18.75	$23.55	34 x 4½	$32.95
33 x 4	$19.95	$24.15	35 x 5	$38.75

Ask to see our $6.75 30 x 3½ Tire

Phone 968 **J. W. WATSON** *Open Evenings*
446 GEORGE STREET

PRICES TO SUIT EVERY PURSE AND SATISFACTION GUARANTEED

PREPARE FOR THE EARTHQUAKE TONIGHT

ROYAL

Maurice Tourneur's epochal thrill drama filmed in splendor with thousands of players

With OWEN MOORE and BESSIE LOVE

LLOYD HAMILTON in "LONESOME"

A Fast and Funny Comedy Scream

The Steel Trail and Extra Added Comedies

TRULY—One Programme in a Thousand!

LOCALS

DR. T. P. McCULLOUGH,
Eye, Ear, Nose and Throat Specialist, 166 Brock St., Phone 36W. dtf

ST. PAULS' CHOIR.
There will be no practice to-night.

PHONOGRAPHS REPAIRS.
T. Griffin, 124 Park street, opposite C.G.E. Phone 2163W. Prompt attention. 13d124 1950

FIRE BRICK AND FIRE CLAY
For Sale at the G. Walter Green Co. 'Phone 92. 4d-118-1994

NOTICE.
Annual meeting of the Central Home and School, Friday, May 16th, 8 p. m. 1d-116-2005

MEETING.
All Maccabees meet tomorrow night at the C.O.F., George street. 2d-116-1985

JUNIPER ISLAND
It is Ernest Lillico and not J. F. Lillico, grocer, who is taking over Juniper Island Store.

ST. JOHN'S CHURCH CHOIR.
All members are urged to attend rehearsal this evening at 8 o'clock. Boys at 7.30 sharp.

ALL SAINTS' CHOIR.
The choir of All Saints' church will meet to-night for practice at 7.30. Boys at 8 p.m.

BANK CLEARINGS
May 15, 1924—$877,917.
May 15, 1923—$863,620.
May 15, 1922—$766,960.
May 15, 1921—$918,301.

TRUTH MISSION MEETING.
The regular weekly cottage prayer meeting of Trut' Mission will be held Friday evening at the home of Mr. and Mrs. Robert Glover, 623 George street. All welcome.

STREET COLLISION.
About 8.30 this morning a street car and automobile collided at the intersection of George and Edinburgh streets. The automobile lamps were broken.

CARD PARTY.
A card party will be given by the Immaculate Conception parish on Friday evening, May 16. Refreshments. Good prizes. Begins 8.15 sharp.

DROP IN EDISON DISCS.
We have a number of retired Edison Disc Records, which it is now your last chance to secure, and prices are down to 90c., $1.10 and $1.35. Greene Music Store, Charlotte street. 2d-117.

COME AND SEE.
An invitation is extended to the public to visit our greenhouses at 436 Water street, and see our display of Bedding Plants in boxes and pots. Finest lot we ever had. — Peterborough Floral Company. 'Phone 1395. 1d-116.

FOOTBALL NOTES.
The following players are requested to line up for the game against the Thistles, at King Edward Park, Saturday, May 17th, at 3 p.m.
E. Williams, F. Honor, R. Willshaw W. Logan, N. Metcalf, G. Butler, J. Meyette, G. Logan, T. Craig, E. Crifts, R. Walker.

THE EMPIRE'S BONNIEST BABY.
It may be yours. Arrange for an appointment to have the photograph taken this week. The time is short. Contest closes May 31st. Telephone 368 and our closed car will be sent for you. The Roy Studio, 140 1-2 Hunter street. 6d.

DO YOU NEED AN ACCOUNTANT?
If you want your books audited or adjusted; if not satisfied with your book-keeping system; if you want your income tax return prepared for this or other years, or want some dispute adjusted. H. K. Middleton. Phone 911. dtf

T. S. & S. CO.
Carry a stock of ribbons for all makes of typewriters. We guarantee them and have never yet had a complaint. It will pay you to get our prices before ordering. We also sell, rent and repair typewriters. Our work is right and prices very reasonable. We are here at your service and solicit your business.
Typewriter Service & Supply Co., 332½ George Street. 'Phone 229-W. dtf

EXPERT LAWN MOWER GRINDING, $1.00 EACH.
At Taylor's. Highest class workmanship. Called for and delivered. 'Phone 109J. Saws filed and set. Cutlery grinding. Umbrellas repaired and re-covered.—The Sheffield Cutler, 219 Hunter Street West. tts

CANADIAN PACIFIC CHANGE OF TIME.
Effective Sunday, 18th May, important change in train schedules will be made. For full particulars, apply any Canadian Pacific agent or J. Skinner, C.P.A., 343 George Street. 8 10 13 15 17 1910

FOR FOOT TROUBLES
To relieve the pain of sore, tired, tender and burning fet use British Army Foot Powder. Just sprinkle it into the shoes and stockings—it takes out the ache. Sifter cans. Get it at Bond's Drug Store, corner of George and Hunter streets.

DON'T DELAY ANOTHER MINUTE.
The Empire's "Bonniest Baby" contest closes May 31st., just two weeks away. Don't let the opportunity pass. Your Baby may be the winner of the thousand dollar prize. Make the appointment at once to have the photograph taken.
Our closed car will be sent for you. See special display in Studio Window.
THE ROY STUDIO
140½ HUNTER STREET
"The Photographer in Your Town" 6d-121

8 SHEETS MUSIC—25c.
200 copies of late popular song and dance numbers to clear on Saturday, 8 sheets for 25c. Your choice. Greene Music Store, Charlotte street. 2d-117.

AUCTION SALE.
Saturday morning, on the Market, I will sell 100 pairs ladies' and children's shoes; linoleum and oilcloth rugs. Boys' 15-inch bicycle, etc. J. F. Thornton, Auctioneer. 2d-117-2008.

CARD OF THANKS.
I wish to thank all the teamsters and all other friends who were so kind in helping me to replace my horse. Edgar Millen.

AUCTION SALE.
Friday 1.30 p.m., at Hancock's auction rooms, of household furniture and etc. Davenport, folding bed, iron beds, wash machine, ringer, baby carriage, linoleum, etc., etc.

AUCTION SALE.
Tuesday, May 20th, 1.30 p.m., at the home of Mr. William Drake, corner of Lansdowne and Sherbourne streets, east of the Exhibition gate. No reserve, including good upright piano, stoves, furniture, etc., etc. W. J. Hancock, Auctioneer. 15 17 19 2002

ATHLETIC ASSOCIATION BANQUET DRAMATIC CLUB

A very enjoyable banquet was tendered by the Athletic Association of All Saints' Church to the members of All Saints' Dramatic Club, who recently presented the Comedy Drama "Deacon Dubbs". After the inner man had been well satisfied complimentary speeches were made by Rev. Mr. Patterson, Mr. H. E. Ashmore, and Mr. Jas. Price. A vote of thanks to the Dramatic Club was moved by Mr. C. Jay and was responded to by most of the members. A short programme followed consisting of readings by Mrs. H. Connolly, Mr. J. John and vocal solos by Miss E. Tucker interspersed with community singing. The gathering then dispersed after singing Auld Lang Syne and God Save the King.

FRANK BIGGS MAKES AN EMPHATIC DENIAL

TORONTO, May 15. — Canadian Press. — Frank Biggs, former minister of public works, gives an emphatic denial to the charge of "gross carelessness" made by Hon. George Henry in the construction of highways under the Biggs administration of department. The highways, both water bound and cement were built under contract, he said, and after the contracts were let no official or engineer of the department, or connected with contractor, ever approached him to obtain permission to skimp any work. He had always impressed upon members of the department the public must be protected to the utmost.

STANLEY HALAM GETS TWO YEARS IN CLINK

TORONTO, May 15.—(Canadian Press.)—Stanley Hallam, formerly an Ontario Temperance Act enforcement officer, was to-day sentenced by Mr. Justice Lennox to two years less one day in common jail for obtaining money by false pretences. He was recently found guilty of five charges. His plan was to induce to invest money with a view to getting jobs as truck drivers. Hallam had expressed willingness if allowed out, to go to work and pay twenty-five dollars a week till amounts he was charged with obtaining were paid off.

Odd Gifts For Weddings

We are showing some very new gifts for Weddings in Fancy China and Silverware.
The bride will be delighted with these odd gifts in so many different designs. If you are thinking of purchasing a gift do not fail to see our line of Presentation Gifts.

WARNE BROS.
"Diamond Hall"
349 GEORGE ST.
'Phone 880

ARMED BANDITS STEAL TEN THOUSAND DOLLARS

NEW YORK, N.Y., May 15. — (Canadian Press.)—An armed bandit who held up Samuel Schasstein and his wife Celie, as they stepped into the porch of their Brookiyn home on returning from the theatre early to-day, escaped with ten thousand dollars worth of rings and jewels and four hundred dollars in currency. The bandit helped Mrs. Schasstein remove he. valuables.

TUNING THE CAR FOR SPRING.
Whether a car has been in use all winter or in "dead" storage, it will need a certain amount of attention to put it in proper condition to drive. To begin with, the car should be cleaned thoroughly—engine, body, top, interior and chassis. Remove all rust with kerosene and cover spots with enamel. Repack bearings with grease. Drain old oil from engine and refill with a fresh supply. Inspect brakes and renew brake linings if necessary. Blow out "gas" line, vacuum tank and main tank, and also flush the water system thoroughly. It may be necessary to supply new hose connections. The ignition and carburetor may need little attention, except perhaps the latter unit, which may take a leaner adjustment for warm weather. Look over battery and clean the terminals.

SHIFTING GEARS ON HILLS.
When an automobile is permitted to labor while going up a steep hill, the sudden blows of the explosion, acting against the resistance of the slow-moving crankshaft, tend to flatten the bearings, shortening their life, wearing them out and making the engine knock long before it should under proper use. Do not crowd the engine to see if it can possibly make the top of the hill without shifting gears.

Before prohibition approximately 130,000,000 gallons of whisky were consumed in the United States every year.

Society

Miss Ethel G. Stevens, Ashburnham, home teacher for the Canadian National Institute for the Blind, left for Chilliwack, Vancouver, and Victoria, B.C.

Mrs. A. H. A. Robinson, of Gilmour Stret, who has been visiting in Ottawa, has returned home.

Miss Ethel Stevens, 364 Mark st., left this afternoon for an extended trip of some months to the coast. On her trip to the West she will visit friends in Chilliwack, Vancouver and Victoria, returning through the United States. Miss Stevens, who is on rest leave will be gone two months at least probably longer. Her work as district visitor for the Canadian National Institute for the Blind has been organized for the next two months, most of the blind workers in this vicinity being able to look after themselves during that period. Later, some assistance may be available from the Kingston district.

District names appearing in the list of graduates at St. Michael's Hospital, Toronto, exercises, last evening, include those of Norine Kane and Marie E. Robbins, Orillia, Gertrude M. Mulhall, Carmelita L. Delanty, Cobourg, and Lula A. Walker, Bobcaygeon.

Mrs. (Dr.) R. Sheehy is visiting friends in New York.

Mr. and Mrs. A. H. Stratton leave to-morrow for Montreal. They will sail from Montreal on Saturday on the White Star liner "Megantic" for an eight-week trip to England and France, spending some time at the British Empire Exhibition at Wembley.

The Misses Gertrude McFadden and K. McAuley returned yesterday from a brief visit to Toronto.

The Canadian Bank of Commerce has disposed of the house formerly occupied by the local manager, W. H. Dunsford, at 784 Water Street. Mr. Dunsford and his family have taken up residence in the duplex house into which the home of the late Dr. J. T. I. Halliday has been converted.

About twenty-five of the girl friends of Miss Mary Lonergan were present last evening at a miscellaneous shower given in her honor by the Misses McCarthy, Park Street. Miss Lonergan received a number of lovely gifts. During the evening, pretty vocal solos were given by Miss Eileen McCabe and Miss Ermestine McManus, with accompaniments by Miss Florence Giroux.

Miss Dorothy Engel, who has been in Nicholls Hospital for the past ten days, has sufficiently recovered to leave for her home, where she will recuperate before resuming her duties as soloist of St. Andrew's church.

JAY WALKERS, BEWARE!
Among the most dangerous streets in the United States to cross are: Michigan avenue, Chicago; Columbus Circle, New York city, and New York avenue at Fourteenth street, in Washington, D.C.

OBITUARY

W. J. HAMILTON.
The Toronto Globe carries the following account of the death of W. J. Hamilton, of Fort William, formerly well known in the city, where he occupied the position some 25 or 30 years ago of principal of the Ashburnham school:

W. J. Hamilton, Inspector of public schools, Fort William, died suddenly of heart failure last evening at Redditt, where he had arrived preparatory to inspecting the school.

He was 62 years of age and was prominent in fraternal societies, being Grand Master of the I.O.O.F. for Ontario, in 1921, Grand Warden in 1919, and Ontario delegate to the Cincinnati convention in 1923. He was a Freemason, member of the Scottish Rite and Rose Croix, and was a prominent Rotarian. He had been inspector of public schools since 1912.

During the war he was given the rank of Major and was appointed Area Commandant in the war zone in Belgium, being decorated for his services by the Belgian and French governments.

He is survived by his widow. The funeral arrangements have not yet been completed.

MONTHLY BUSINESS OF ST. JOHN'S AUXILIARY

The usual monthly business and devotional meeting of St. John's W. A. was held on Tuesday, May 13, the president, Mrs. A. W. Turner, in the chair. The meeting was opened by Dr. Blagrave.

After the usual business was concluded very excellent reports from the annual meetings held last week in Toronto were presented by Mrs. A. W. Turner and Mrs. Cridland. Mrs. Devman also reported for the juniors. She is to be congratulated on the success achieved by 17 of her young members, who have received certificates in the recent examination in mission study.

Tea was served by Mrs. Knight and Mrs. Mann.

CROWN ATTORNEY OFF TO WASHINGTON TO-DAY

TORONTO, May 15.— Canadian Press).— Assistant Crown Attorney J. C. McRuer has gone to Washington in connection with arrest in Los Angeles of Andrew Pepall named in conspiracy charges against Peter Smith, former treasurer of Ontario. It developed to-day that Mr. McRuer was in Washington last week and set in motion wheels which led to Pepali's apprehension.

LAWSON'S Piano Show Room
New and Second-hand Instruments at Very Low Prices.
Your Inspection Invited.
144 HUNTER STREET

TORONTO TEAM HERE SATURDAY

Lakeviews Will Clash with Queen City Intermediate Outfit at Riverside Park.

Although the K. and S. team of Toronto are unable to make the trip to Peterborough on Saturday, and it was impossible to secure another senior team to take the place of the Tyre crew, leaving the Central Ontario Leaguers without a game, the fans will not lack for baseball entertainment on Saturday, as Manager Lew Lebarr of the Lakeviews, has booked a Toronto crew to do battle with his Lakeviews, the Ontario junior champs. The visitors are being selected by Bill Duncan, of the Spalding League and will be of intermediate rather than junior calibre, so that it will be a real test for the Lakeviews, and the fans are assured of a real game. The fixture will bet under way at 2.30 o'clock to give the Central Leaguers a chance to practise afterwards.

DRIVING IN HEAVY TRAFFIC.
It is a good plan to stop about eight feet back of the car ahead when traffic halts, and when almost ready to start, allow the car to begin creeping in "low," and then switch to "second" as the line starts moving. This saves the clutch and is much better than making a habit of starting off in "second."

IN MEMORIAM
In loving memory of my dear husband, Charles Corneil who departed this life May 15, 1923. At rest in his Heavenly Home.
—Wife and Children.

IN MEMORIAM
In memory of Margaret A. Dobbin who left us, May 15, 1922.
You have gone across the river,
To shores forever green;
We long to see your dear face
But the river flows between.

But the truth you taught, will guide us,
In our work, day by day;
And the memory of your goodness,
Will ever with us stay.

Flowers may wreath in garland,
Gold may link a chain.
But love will form a clasp
Unbroken and remain.

And our love, for you dear Mother,
Will follow you, where you roam;
Over the hills of God,
The beautiful hills of home.
—"Lovingly remembered each day" by Edna.

JUNIPER ISLAND.
Things To Remember.
1.—Get your supplies at the lakes.
2.—Store will be open for May 24th.
3.—New stock for all your needs.
4.—Prices right. Service good.
5.—This is our first appearance on the lakes. Come and see us. Make Juniper your headquarters.
2d-1349 ERNEST LILLICO.

DEATH
The funeral of the late Mrs. Thomas Fox who died on Tuesday, May 13th will take place from the home of Mr. H. D. Hutchinson, 179 Bethune st., on Friday, at 1.30 p.m.

St. James' Choir Concert
Cantata
'The Building of the Ship'
To-night (Thursday) at 8.15
Tickets 25c.
Assisted by Miss Greta LeBarr and C. F. Clark.

"Economy is the easy chair of old age."
Extra Granulated Sugar 10 lbs. for 89c

PINEAPPLES
Large shipment for preserving. The quality is good and the price exceptionally low. Buy them by the dozen.

CANNED GOODS
Canned Peas, 2 tins 25c
Canned Corn, 3 tins 35c
Canned Tomatoes, 2 tins 35c
Clark's Pork and Beans, 15c and 25c
Blue Rose Rice, lb. 10c
Pearl Tapioca, lb. 15c
Pearl Sago, lb. 15c
English Marafat Peas, lb. ..10c
Extra Large Meaty Prunes, 2 lbs. 25c
Seedless or Seeded Raisins, 2 lbs. 25c
Evaporated Peaches, lb. 10c
Apricots, choice, 2 lbs. 29c
Apricots, fancy, lb. 20c
Choice Hallowe Dates, 2 lbs. 25c
Choice Mincemeat, 2 lbs. ..25c

25 DOZ. RHUBARB, LARGE BUNCHES, EACH 5c
Fresh Strawberries, Ripe Tomatoes, Asparagus, Spinach, Cabbage, New Beets, Ripe Bananas, Head and Leaf Lettuce, Radish, Green Onions, Sweet Juicy Oranges and Grape Fruit.

SPECIAL NOTICE
We will have on display a very large assortment of Box and Pot Plants, both Vegetables and Flowers.

Fitzpatrick & Geraghty Markets
'Phones: Rubidge Street 481—2111 - Charlotte and Park Sts. 491—492—2110

Genuine Bargains This Week
LAWSON'S PIANO ROOMS
VICTROLA, No. 9, in Fumed Oak, practically new. Original price $100.00. This Instrument, with 50 Records, Sale Price **$75.00**
An excellent instrument for the Summer Cottage.
EDISON PHONOGRAPH, Small size, with 35 Records; Splendid tone **$50.00**
SECOND-HAND HEINTZMAN & CO. PIANO in very good condition **$225.00**
LAWSON 144 Hunter St.

Dr. Goodwin Chiropractor
PALMER GRADUATE
106-108 Barrie Building.
Lady Attendant. 'Phone 431
Hours: 10-12 a.m., 2-4 and 7-8 p.m.
Office Closed Tuesday evenings, and Thursday afternoon and evening.

CHIROPODIST
DR. N. D. FOOTE
107 Barrie Bldg.
Hours: 9 a.m.-5.30 p.m. Evenings by Appointment.
'Phones: Res. 691J. Office 1730W.
Belleville Tues. and Wed.

SIGNS
HARRIS & BODDY
214 Hunter St. Phone 881
to Blade Sign Shop
Expert Workmen Reasonable Service

Can You Read This?
If you have any difficulty or letters are not clear, you need glasses that will make your eyesight perfect—
Fowler's "Peblo" quality lenses are the finest, and Fowler service a time proven guarantee of satisfaction.
A. A. FOWLER
Phm.B., Eye Specialist.
Ground Floor. - 373 George Street.

SALMON FISH
Fresh Salmon Trout, per lb. 25c
Choice Pineapples, fresh 20c, 25c, 30c
Cooking Apples, Peck 35c
Large Meaty Prunes..... 2 lb. 25c
Murisco, in 5 lb pkgs., all colors 65c
Good Paint, all colors, special, pt. $1.25
3 pkgs. Kel. Corn Flakes..... 25c
98 lbs Cream or Reindeer Flour $3.35
Choice Oranges, per Dozen 25c
4 lbs. Sugar (with $2.00 order) 25c
MENDELL BRAUND
For Delivery 'Phone 348 or 2129.
Main Store—Cor. Park & Albert Sts.
C. & C. Stores—571 Chamberlain St. Cor. Lock and Lansdowne Sts.

3 Pkts. Corn Starch 25c

Early June Peas 15c
3 lbs. Sair Dates 25c
2 lbs. Hallowi Dates 25c
Broken Walnuts, lb 39c
PINEAPPLES.
$5.00 Case Delivered.
Largest size 30c
Medium size, 4 for $1.00
Small size, 6 for $1.00
'NORWOOD" CREAMERY BUTTER, lb ..... 33c.
10 lb. Mxd Honey 93c
"Patrico" Vanilla, with card for Patrick's Samples 25c
3 lbs. Bananas 25c
Rhubarb, bunch 5c
Special Brooms 39c
Shoe Brushes 25c
REDPATH SUGAR, cwt — $9.45
8 lbs 73c
10 lbs 93c
Pure Lard, lb 16c
2 lbs. Burnt Barley 25c
1 lb. Top Pails Peanut Butter— 25c
No.3 Toy Pail Peanut Butter 73c
Lemons, doz 19c
Kipp. Snacks, 4 for 25c
4's Pure Peach Jam 57c
6 Laundry Soap 25c
60 Hunter Street East | **Boyle's CASH & CARRY GROCERY.** | **168 Charlotte Street**

GROCERY SPECIALS

Peas, 2 tins 23c
Peas, choice, tin 15c
Peas, Early June, 2 for 35c
Peas, Sweet Wrinkle, tin 27c
Corn, Standard, 6 tins 70c
Corn, Honey Dew, 6 tins ..$1.00
Corn, Yellow Bantam, 2 tins 35c
Beans, Golden Wax, tin 19c
Campbell's Tomato Soup, 2 tins 25c
Tomatoes, Standard, 2 tins 35c
Tomatoes, choice, tin 19c
Tomatoes, choice, 1 tin 15c, **6 tins $1.10**
Tomatoes, Aylmer, choice, tin 20c
Pumpkin, tin 15c
Asparagus Cuttings, tin 19c
Salmon, Fancy Pink, tall tin 17c
Salmon, Tiger, fresh stock, tall tin 20c
Salmon, Tiger, fresh stock, ½'s, **2 for 25c**
Plums, 2 tins 25c
Pitted Cherries, Red, tin 22c
Red Raspberries, choice, tin 27c
Pineapple, tin 19c
Pears, tin 15c
Tiger Catsup, quart 27c
Sour Mixed Pickles, quart .. 35c
Sweet Mixed Pickles, quart . 50c
Heinz Sweet Mixed, ½ pint 23c
These are delicious.
Raisins, Seedless, 2 lbs. 25c
Raisins, Seeded, 2 lbs. 25c
Prunes, special, 2 lbs. 25c
Broken Walnuts, lb. 39c
Dates, 3 lbs. 25c
Rice, extra quality, 2 lbs. ..25c
Laundry Soap, 10 bars 69c
Infants' Delight Soap, 3 for 25c
Quick Wash Tablets, pkt. ..15c
Lard, lb. 16c
Bacon, Sugar Cured, lb. ..29c Machine sliced.
Oranges, 2 dozen 35c
Oranges, large, dozen 25c
Oranges, regular 40c, doz. ..33c
Bananas, 3 lbs. 25c
Grape Fruit, large, 4 for 25c
Pineapples Special—
Medium size 20c
Large size 25c
Universal Eyers, get one for pineapples, each 10c
Sugar, 10 lbs. 90c
BUTTER and EGGS AT LOWEST PRICES
BREAD, LARGE LOAF, 10c
See this Ad. for your Saturday Orders.
ALLEN'S CASH & CARRY
Corner George and Sherbrooke — Phone 730w

CHIROPRACTIC
For Better Health in a Safer Way

RESULTS SPEAK LOUDEST! This is the reason CHIROPRACTIC has made far greater progress than any other healing science in the history of the world.

If you have any of the following ailments, and have tried everything else and received no benefit, TAKE CHIROPRACTIC ADJUSTMENTS AND GET WELL.

Adenoids,	Gastritis	Liver Diseases
Anemia	Gall Stones	Locomotor Ataxia
Appendicitis	Goitre	Lumbago
Asthma	Gout	Nervous Debility
Bladder Troubles	Hay Fever	Neuralgia
Bronchitis	Headaches	Paralysis
Catarrh	Heart Trouble	Rheumatism
Colds	Hemorrhoids	Sciatica
Colic	High Blood Pressure	Skin Diseases
Constipation	Indigestion	Spinal Curvature
Deafness	Insanity	Spinal Meningitis
Diarrhea	Insomnia	Spleen Diseases
Epilepsy	Kidney Diseases	St. Vitus Dance
Eye Troubles	La Grippe	Tic Douloureaux
Female Diseases	Laryngitis	Tonsilitis

Statistics show that 85 per cent of all chronic cases and 95 per cent of all acute cases yield to Chropracitce.

CHIROPRACTIC ADJUSTMENTS are in accord with laws of NATURE and correcting abnormal condition, permit nature to restore health.

CHIROPRACTIC is the science that deals directly with the cause of ill health.

Hundreds of thousands of sick and suffering men, women and children have received wonderful results from CHIROPRACTIC ADJUSTMENTS.

If you are not enjoying good health come to me and investigate the greatest Healing Science of to-day. Good HEALTH is the most priceless of all human possessions.

Consultation Free. It places you under no obligation.

DR. H. ROBERTS,
D.C., Sp.C., Ph. T.D.
CHIROPRACTIC SPECIALIST
Hours 10-12 a.m., 2-5 and 7-8 p.m. Other Hours by Appointment.
LADY ATTENDANT.
BANK OF TORONTO CHAMBERS
PETERBOROUGH, ONT. Office Phone 2254. Res. Phone 602

It's Confidence That Does It
ORDER FRIDAY FOR BEST SERVICE
For Friday Shoppers we have our full List of Week-End Specials just as good as on Saturday, and for the early buyer, our Service is so much better ahead of the Saturday rush, that we strongly advise the ahead of time shopping.

Christie's Fancy **BISCUITS** lb. 27c | PASTRY **FLOUR** 24 lb. 75c

PRODUCE.
Eggs strictly fresh, doz..... 25c
Campbell's Creamery Butter, always fresh, lb. .....
BACON — The very best flavoured, cured with sugar and salt, nicely streaked, lb 40c
Bacon, Tip Top, lb 32c
Gunn's Back Bacon, in casing lb 55c
Gunn's Virginia Ham, lb 60c
Gunn's Sandwich Ham, lb 50c
Cheese, new, lb 22c
Cheese, June, 1923 ..... 30c
Cheese, Kraft, lb. 40c
Cheese, Royal Crown, lb 40c
Cheese, Roquefort, lb 75c
Cheese, Cream, pkg..... 25c
Cheese, Pimento, pkg 15c
Lard, Rose Brand, lb 21c
Lard, Rose Brand, 3 and 5 y's per lb 20c
Lard, Maple Leaf, lb. 19c
Shortening, Domestic, lb 18c
3 and 5 lbs, per lb 17c
Honey, clover, 5 lbs 75c
Honey, clover, 10 lbs $1.45
Honey, amber, 10 lbs $1.15
Crisco, lb 27c
Buy a pound and get a Cook Book free.

FISH.
Salmon, Pink, ½s, 3 tins ...25c
Salmon, Red, 1-2s, 2 tins ...25c
Salmon, Tiger, 1s, tin 20c
Salmon, DelMonte, 1s, tin..... 30c
Salmon, Sockeye, ½ tin 20c
Sockeye, 1 tin 35c
Salmon, Kippered, 3 tins 25c
Pilchards, tin 15c
Kippered Herrings, 2 tins 25c
Sword Fish, tin 25c
Kippered Snacks, 3 tins 25c

CEREALS.
Shredded Wheat, 4 pkgs 55c
Puffed Wheat, 4 pkgs 55c
Puffed Rice, pkg 20c
Kellogg's Corn Flakes, 2 pkg 25c
Post Bran, 2 pkgs 35c
Kellogg5s Bran Flakes 2 pkg 25c
Kellogg's Crumbled Bran pk 25c
Tillson's Health Bran, pkg 25c
Three Minute Oat Flakes pkg 12c and 30c
Rolled Oats, 10 lbs 40c
Wheatlets and Corn Meal— 4 lbs 25c

SOAPS and CLEANSERS.
Gold and P. and G. Soap— 10 bars 67c
Castile Soap, 7 cakes 25c
Palm Olive, 3 cakes 25c
Goblin Soap, 5 cakes 25c
Genuine French Castile, 2 large cakes 25c
Ammonia, Star, 3 pkgs 25c
Rinso and Borax, 3 pkgs 25c
Gold Dust, 3 pkgs 25c
Dutch Cleanser, 2 pkgs 25c
Polly Prim Cleanser 3 pkgs 25c
Panshine, 2 pkgs 25c
Slick, 2 tins 25c

JAMS, JELLIES, ETC.
Strawberry Jam, 2 lb. tins 40c
Strawberry Jam, 1 lb. jar .. 25c
Quince Jelly, 1 lb jar 30c
Black Currant Jelly, 4 lb tin 90c
Mother's Jelly, 2 tumblers 25c
McLaren's Jell-O and Shirriff's 3 pkgs 25c

DRIED FRUIT.
Dates, Hollowe'es, 2 lbs 25c
Figs, choice, 2 lbs 25c
Apricots, standard, lb 20c
Peaches, fancy, lb 20c
Raisins, Seedless, 2 lbs 25c
Raisins, Valencia, lb 20c
Currants, Fancy, lb 20c
Prunes, large, 2 lbs 25c

SUNDRIES.
Sugar, pure cane, 8 lbs 77c
Syrup, golden, large jar 50c
Syrup, Lyles', 2 lb tin 30c
Cocoanut, fine and shredded, lb 25c
Cocoa, good, 3 lbs 25c
Cherries, fancy, bottle 15c
Creamettes, pkg 10c
Tea, black, 2 lbs 99c

PORTER S. WHITE CO.
334 GEORGE STREET PHONES 1960-1961

STRONG HEART
The screen's under dog in a thrilling drama
THE LOVE MASTER
VAUDEVILLE
CAPITOL - NOW

The Evening Examiner

PROBABILITIES
Moderate Southwest winds, fair and warmer. Saturday south westerly winds, mostly fair and moderately warm, a few scattered showers.

VOL. LIV., No. 116 , PETERBOROUGH, FRIDAY, MAY 16, 1924 PRICE THREE CENTS

May Is Progressive Month at The Cressman Stores

Saturday Presents Exceptional Buying Opportunities in Hosiery, Gloves, Wash Goods, Ladies' Suits, Handkerchiefs and House Furnishings

DIVISIONS BREAKINC OUT IN RADICAL RANKS SOCIALISTS ISOLATED

Successful French Parties Like Flock of Sheep Without Leader—New Grouping Expected But Socialists Appear to Hold Key to Situation—Herriot In His Garden.

BRIAND FISHING.

PARIS, May 16.—The Socialists are beginning to wonder what they fought for in the recent elections, and what good their victory is going to do them. The Radical leaders are holding quite aloof from them, and divisions are breaking out in their own ranks over the future policy of the party.

Paul Boncour, who was Minister of Labor once, and Pierre Renaudel, who succeeded M. Jaures as leader of the party and was beaten four years ago, have now returned to the Chamber and have ministerial ambitions. They are opposed by what are called the "Pure Socialists," who stick to the theory that the Socialists are the party destined to fight the battle of the classes.

Moderated By Power

They point to the case of Millerand, Briand and Viviano, who, after a taste of power, ceased to be Socialists in the extreme acceptation of the term. When the Socialists' national convention meets, June 18, the proposed participation in governmental power will be combatted, perhaps voted down, under the leadership of such men as Leon Blum, one of the most ardent of the party.

The friends of M. Boncour say, however, that M. Blum may change his mind before that date and accept an offer of the Ministry of Finance if made to him, as suggested by some of the more active promoters of the coalition.

The Radicals need the Socialists votes in the Chamber to make up a majority; accordingly they are in favor of Socialists accepting Cabinet positions, although at the same time they are rather apprehensive of the result of Socialist co-operation on their own party, a section of which is very moderate and stoutly opposed to some of the principal tenets of the Socialist doctrine. The Socialists for the moment appear to hold the key to the situation. Without them the Radicals cannot count upon a majority.

Split Own Forces

With them, however, they will be obliged to follow a policy likely to drive part of their own forces away, thus reducing the majority to a precariously low figure.

The opinion of political experts now is that the formation of a new government will be a long, laborious affair, with many pitfalls confronting those who take the responsibility of governing on a mixture of the Radical and Socialist programmes. M. Herriot still is in the country, but is expected to return to Paris Tuesday next.

M. Briand, whose name has been most prominently mentioned in connection with the premiership, is on a fishing trip off the coast of Brittany, while M. Painleve is resting in Paris and replies through the newspapers to all letters and telegrams.

In their absence the Deputies, who were calling at the Palais-Bourbon—the Chamber of Deputies—in ever-increasing number, resemble a lost flock without a leader.

ARE YOUR EYES EFFICIENT?
Are they performing their duties as they should? Eyes that are straining to see become tired too soon and cannot give satisfaction. Let us examine your eyes, and if glasses are needed, make them for you. See W. H. Lacey, Optometrist, 410 George Street. Phone 1160.

HERBERT PIERCY, ENTERTAINER.
HERBERT PIERCY, AN ELOCUTIONIST OF EXCEPTIONAL ABILITY, WILL GIVE AN ENTERTAINMENT IN THE MURRAY STREET BAPTIST CHURCH, UNDER THE AUSPICES OF THE CHOIR, NEXT MONDAY EVENING.
THE SAME PROGRAM THAT WILL BE GIVEN HERE HAS BEEN PRESENTED RECENTLY IN MOST OF THE LARGE CHURCHES OF CANADA, FROM VANCOUVER TO HALIFAX. THE COST TO EACH ONE (ONLY 25c) WILL BE SO SMALL THAT THE WHOLE FAMILY SHOULD HEAR HIM. 1d

Walter Mitchell Resigns Commons

OTTAWA, May 16. — (Canadian Press).— The resignation of Hon. Walter Mitchell from membership in the House of Commons was announced by Mr. Speaker Lemieux at the opening of yesterday's session. Mr. Mitchell has represented the St. Antoine division of Montreal since the general election of 1921 previous to which he was provincial treasurer of the province of Quebec for seven years. He is a Liberal.

His letter to the speaker, enclosing the formal resignation required by law, states in a few formal phrases his desire to relinquish his seat.

WAR THREATENED ALL OF GERMANY

Communists Demand Seizure of All Ruhr Mines—Promise Bloody Interference.

BERLIN, May 16. — (United Press.)—Red war was threatened in occupied and unoccupied Germany to-day. Communists increased their demands for seizure by the workers of all the mines of the Ruhr. At the same itme, their leaders promised "bloody interference" in a forthcoming Fascisti demonstration at Fuersten-Walde next Sunday.

In the occupied areas, Communist agitators ebegan a new campaign to prevent miners from acquiescing in the French demands for operation of a group of pits under the Micum agreement between French and German industrialists.

Strike negotiations in the Ruhr may be closed to-day with an Arbitration award.

METHODISTS UPHOLD CHURCH DIVORCE BAN.

SPRINGFIELD, Mass., May 15.—No matter what are the laws of the state in which he lives, no Methodist preacher who is divorced can take unto himself a new wife, no Methodist preacher can marry a divorced woman, and no Methodist preacher can perform the marriage ceremony for a divorcee, the only exception being that of the innocent party where the divorce has been for unfaithfulness may remarry.

This was the pronouncement made by the Committee on Judiciary to the Quadrennial General Conference of the Methodist Episcopal Church in a report presented by Judge Henry Wade Rogers of New York City, the Chairman of the Committee, and which was adopted after numerous attempts to sidetrack it, were defeated.

SUMMER WOOD.
PINE MILLWOOD, CUT 12 IN. LONG, $4.00 PER TEAM LOAD.—ALFRED MACDONALD LUMBER CO., LTD. PHONE 176. 3d119 2030

300 RUSH SEATS 25c.
THERE ARE 300 RUSH SEATS FOR COMMUNITY FESTIVAL, ON SALE TO-NIGHT, AT 25 CTS. FILL EVERY SEAT IN THE HOUSE.

NEILL'S NEW ARRIVALS.
JUST ARRIVED, MANY NEW STYLES IN STRAP SLIPPERS AND SANDALS, IN THE LATEST SHADES OF AIRDALE, LOG CABIN, GREYS, PATENT AND ELK.—SEE OUR WINDOW DISPLAY. R. NEILL, LIMITED.

∴ BASEBALL ∴
SATURDAY, May 17th, 1924
At *Riverside Park, 2.30 p.m.*
LAKEVIEWS vs. ST. JOHN'S-BARACAS
Jr. Champs. of Ontario 1923 Ints. of Spalding League, Toronto
Admission 35c. Stands—Gentlemen 10c. Ladies Free

WHITE KNEW OF BANK CONDITION WHEN MINISTER

Danger Signals of Home Bank's Unsoundness Were Flying From 1916 to 1918 — Persuaded By Directors That Independent Audit Was Not Necessary.

HAD 'INSIDE' REPORT.

OTTAWA, May 16.—(Canadian Press.)—W. T. J. Lee, one of the Home Bank depositors' counsel, occupied the entire afternoon sitting of the Royal Commission Thursday in reviewing correspondence new in evidence, to show that Sir Thomas White, former Minister of Finance, was aware of the condition of the bank and should have ordered an independent investigation.

Mr. Lee took the ground that "danger signals" in regard to the condition of the bank were flying from 1916 (when the three western directors appealed to Sir Thomas for an independent investigation) until 1918, when W. A. Machaffie, formerly assistant to the president of the Home Bank, had written the Finance Minister making grave accusations.

Should Have Enquired.

"It became the bounden duty of the Minister of Finance, when this danger signal was thrown out, to make the proper inquiry," Mr. Lee asserted," referring to the Machaffie letter. This letter, which was sent to Sir Thomas White on August 29, 1918, stated that the dividends paid by the bank in 1916 and 1917 weer based on the addition of interest to doubtful accounts; that actual cash disbursed in dividends during three years was furnished by the increase in deposits of the bank; that Section 153 of the Bank Act was being violated and "that Head Office officials of the bank unwilling to share the guilt are obliged to get out."

Two Monts Elapsed.

Instead of ordering an independent investigation immeditately, said Mr. Lee, the Finance Minister, had referred this very grave letter to the Board of Directors of the Home Bank. Two months had been allowed to elapse before the Home Bank directors replied to the charges made by Mr. Machaffie, and during that period the bank had gone on taking in the deposits of the people of Canada.

Finally they had replied by intimating that Mr. Machaffie's charges were inspired by the fact that he was discharged from the bank, and that they were untrue. They had also furnished Sir Thomas with information at that time which "was untrue if Mr. Machaffie's statements were true," said Mr. Lee.

Persuaded Minister.

"I will not use the word 'gullible'—it wouldn't be right," said Mr. Lee, referring to Sir Thomas White. However, he stated that the Home Bank directors seemed to have been able to convince the Finance Minister that no independent investigation should be held and one did not take place.

Demand For Inquiry.

"Could Sir Thomas White have wanted any greater requisition to do his duty by the people of this country," Mr. Lee demanded, "than that contained in these letters?"

There was no request that the bank's own auditor should make any investigation. The demand was for an investigation by someone appointed by the Minister.

Only Safe Course.

"Any sane man of business at this stage in the proceedings," Mr. Lee continued, "would have said there is only one safe course for me. I see a light in the distance. I will follow that light, and that light will lead me to do my duty by the people of Canada, and that is to make a full investigation of the affairs of this bank. I will have nothing to do with the members of the board. I will not pay attention to General Mason. I will not pay attention to any of these gentlemen. But did he do it?"

One of the letters which Sir Thomas should have regarded as having a bearing on the situation was one from the provincial secretary of New Brunswick asking for information about the condition of the Home Bank. To this letter Mr. Lee thought Sir Thomas had made a

(Continued on page 3.)

SURPLUS FIVE MILLION MORE THAN GOVERNMENT HAD CLAIMED, PREMIER ANNOUNCED IN CLIMAX TO DEBATE

Weary Parliament at 7.15 This Morning Adopted Third Budget of the Present Government By a Majority of 165 to 53—Three Liberals and One Progressive Voted Against the Budget—Members Broke Into Song Following Division—House Sat Over Sixteen Hours—Hon. Arthur Meighen and Premier King Conclude Debate.

OTTAWA, May 16 (Canadian Press). — After a continuous sitting, with the exception of a dinner recess, of 16 1-4 hours, a weary House at 7.15 this morning adopted the third Budget of the present Government by a majority of 165 to 53, a majority for the Budget of 112.

The majority was but one less than the record one to 121 secured by the Government on the Address. Three Liberals—Messrs. Euler of North Waterloo, Raymond of Brantford, and Marler of St. Lawrence-St. George, Montreal—voted against the Budget. The only Progressive to vote against the Budget was Elliott of South Waterloo. F. N. McCrea, Liberal, of Sherbrooke, who attacked the Budget during the debate, did not vote.

With these exceptions, all the Liberals and all the Progressives present voted for the Budget. The Conservatives voted solidly against it.

The end came after the debate, which for length and number of speeches has probably not been surpassed in th history of the Canadian Parliament.

The Budget was brought down over a month ago, and with intervals there has been debate thereon practically ever since.

It was not expected that the vote would come before midnight, but the early morning hours came and went, and the speakers still kept on and on, till one weary member pleaded with the Progressives to "have a heart and cut it short."

Miss Agnes MacPhail was the last speaker. Her speech, loudly cheered, lasted just two minutes. With a touch of irony she informed the House that when there were more women members "nights like this would be unknown," and Miss MacPhail discarded the 35-minute speech she had prepared.

As the division bells rang out the members broke into song after song. There was much amusement as W. A. Boys, the chief Conservative whip, led the Quebec members in the singing of "Alouette," his effort being greeted with laughter and cheers.

The first vote came on the amendment moved by J. S. Woolisworth, Labour member for Centre Winnipeg. The amendment called for an immediate and substantial reduction in the tariff on necessities of life, heavier income tax on land and unearned increment, exemption from taxation of unimproved land values and for graduated inheritance tax on large estates.

The amendment was defeated by 204 to 16, a majority against of 188.

The sixteen consisted of two Labour men, Shaw, Independent, of West Calgary, and 13 Progressives, among whom was Miss Agnes MacPhail.

Supporters of the amendment also voted later for the Budget.

Then came the vote on the main Budget motion, its approval by a majority of 112, and a few minutes later the adjournment of the House.

Tariff Changes For Consumers

(Excerpt from Canadian Press Report of Premier King's Speech)

In the tariff changes, the Government had in mind not only the producers but also the consumers of Canada, Mr. King asserted. If you freed the consumer from taxation you assisted the producer who had more money to expend. On the other hand, if you freed the producer from taxation, he was in position to produce more cheaply. The Government was seeking to make psosible devolepment of the natural resources of the country in a way which had not heretofore been possible. It would be just as logical to place a tax on the immigrant coming to Canada as to tax the implement he must use for working the land.

It has been asserted that the Budget discriminated against industries. This was not the case. It had always been the policy of the Liberal party to endeavor to reduce taxation on the basic industries. The whole industrial life of the country was built up on the basic industries and in the Budget the Government was trying to make possible a larger production in agriculture, mining, lumbering and fisheries. In doing this the Government knew that the manufacturing interests and transportation interests of the country must inevitably be benefitted.

C.N.R. REPAIR SHOPS TO BE SURVEYED

First Step In Co-operative Effort to Eliminate Waste and Increase Efficiency.

MONTREAL, May 16 (Canadian Press). — At a conference yesterday between S. J. Hungerford, vice-president of the Canadian National Railways, O. S. Boyer, Jr., consulting engineer of the shopmen's employees organisations, and the latter's representatives, arrangements were completed to make a survey of the principal repair shops of the system.

The proposed survey is the first step in the direction of developing a programme of more intensive co-operation between the management of the railway, its shop craft employees, and their unions for the purpose of eliminating waste, increasing shop operating efficiency, stabilising unemployment, improving working conditions and safety of operation, and bettering service to the public.

Mr. Boyer is starting on his survey next Monday, proceeding first to the Moncton shops in New Brunswick, and then going westward.

Japanese Apartment Fire In Vancouver.

VANCOUVER, B.C., May 16.—More than three score persons were driven to the street in their night attire early Thursday when fire destroyed a Japanese apartment house in the east end of the city and partly destroyed a row of twenty-two cabins. Some of the occupants were overcome by smoke when rescued. The damage will not exceed $10,000.

SALESMAN WANTED
By an old-established Company. Applicant must be man of ability and good reputation. Must be a worker who is looking for a big field of endeavour which will pay substantial returns.
For interview appointment, address in confidence with brief personal history.
Sales Manager, Box B, Examiner. 3d-12-14-16 1955

HON. ARTHUR MEIGHEN—"There should be an end of sectional thinking, of setting east against west and Moose Jaw against Toronto. Let Canada think in terms of Montreal against Chicago, of Toronto against New York, of Vancouver against the Pacific coast states, and let Canada admit that it must stand against the tremendous handicap of United States industrial opposition. Only in that way could Canadian unity be achieved."

OTTAWA, May 16 (Canadian Press). — Galleries were crowded yesterday afternoon for the **Budget debate.**

Resuming his speech, Right Hon. Arthur Meighen, leader of the Opposition, referred to the statements made by R. A. Hoey (Springfield) regarding those **made by Lincoln on the subject** of protection. It was sufficient to know, said Mr. Meighen, that Lincoln supported protection throughout his life.

Mr Meighen could not accept the opinions of John Stuart Mill as applied to conditions to-day, though he had regard for his views on economic questions of his own time.

Speaking of a letter read by Mr. Hoey giving information **regarding the industrial situation** in Renfrew in the textile industry there, Mr. Meighen said he was informed that the product turned out there was a particular line of material which **was free from British competition.**

Mr. Hoey rose to point out that the cream separator industry was working full time.

"Don't rely too much on the cream separators when you are managing a dominion,' replied Mr. Meighen.

(Continued on page 3.)

PREMIER KING—"The Government was able to come before the people this year, having practiced economy and say that it was now able to relieve the burden of taxation to the extent of $24,000,000. The total capital costs of the war had been met by loans by the late Government. Not a dollar of it had been met by taxation. That was the reason why the Government had not been able to reduce taxation as soon as it had wished to."

OTTAWA, May 16 (Canadian Press). — Right Hon. W. L. Mackenzie-King took the floor amidst applause from the Liberal and Progressive benches, which merged with the round after round that followed Mr. Meighen's speech.

The Prime Minister said that joining with the many expressions of regret which had been voiced concerning the absence on account of illness of the Minister of Finance (Right Hon. W. S. Fielding) he was glad to be able to convey to the House on the eve of the division on the Budget that Mr. Fielding stood four-square with the Government in its present Budget.

It was not surprising that the leader of the Conservatives had found the Budget disturbing. He had been preaching disaster so long, had told so many stories of impending disaster and bankruptcy for Canada that he had come to believe these stories himself.

When the Government produced the first surplus in ten years, and reduced taxation, Mr. Meighen had been at sea and had called to his command all the pessimistic agencies he could quote. His incapacity to adduce "the truth, the whole truth, and nothing but the truth" was evi-

(Continued on page 3.)

Doctor Nonchalant In Narrow Escape

DURHAM, Ont., May 16. — Dr. W. P. Ellis, veterinary, Holstein, survived without injury a peculiar experience. Answering a call from Archibald McPhee, who had a horse severely injured in a runaway, stopped his car in high gear at McPhee's barn. Being ing informed that the horse was back in the field and that he could motor there, he cranked his car which at once leaped forward.

The doctor grasped the bumper and was dragged beneath the car as it jumped through a gate, over a pile of wood then turned and struck the driving shed. All the while the doctor was trailed beneath the car.

When it stopped he crawled from under and when Mr. McPhee asked him if he were hurt, replied: "Where is the horse."

ENTIRE NATION WILL MOBILIZE

President Coolidge Authorizes Defence Test In United States On September 12 — Everyone to Participate.

WASHINGTON, May 16.—President Coolidge has authorized the War Department to proceed with project for a national mobilization test to take place on September 12, the sixth anniversary of the battle of St. Mihiel, it was announced to-day.

The demonstration of the national defense system will be the largest manoeuvre ever staged by the army, and will take place on the day before General Pershing returns as general of the armies, retires as general of the armies.

Every branch of the Regular Army, the Reserves, the National Guard and other military organizations will mobilize in every city and village to put to actual test the new defense system conceived by the general staff from lessons learned during the World War.

Fruit of Six Years

The manoeuvres will actually demonstrate the speed which a war time fighting force could be mobilized in an emergency and will test the plan on which General Pershing and his staff have worked for the last six years.

Secretary of War Weeks issued today the following statement:

"The object of the demonstration is to represent the national defense policy. The defense test should inform the public of the plans and methods by which American armies will be raised in the event of any national emergency.

"We have no need as a nation to conceal our military purposes. They have no hostile object and our plans contemplate actual mobilization in our own defense. It is vitally necessary for the success of those plans that they should be known and understood in advance by our people.

All Agencies Used

"Our programme provides for individual and community co-operation and the exercise of decentralized authority by so many elements, national, State, municipal and private, that it is desired to portray the functions and missions of each of these agencies, civil as well as military.

"The defense test should illustrate to citizens and communities the initial services required for national defense. It is designed to make plain how the Government plans to utilize and combine community units and energies so as to obtain the maximum orderly results in conformity with the thoroughly democratic character of our militar policy as laid down in the National Defense Act of 1920."

Secretary Weeks declared that the demonstration will not involve any increased expenditure of public funds and that practical arrangements would be left to the discretion of local civic committees.

AMENDMENTS TO UNION MEASURE ARE DENOUNCED

Proposed Concessions Are Empty and Illusory, Says Statement From Presbyterian Church Association — Minorities Not Protected; Injustice Not Removed.

NOT CONSTITUTIONAL

OTTAWA, May 16.—(Canadian Press.)— "The concessions which the amendments appear to offer are therefore, in our view, empty and illusary," says a statement issued last night by the Presbyterian Church Association, reviewing the proposed compromise amendment to the Church Union Bill.

The statement says the amendments may appear upon a superficial reading to make substantial concessions to those opposing the bill. In reality they do nothing to remove or modify the fundamental objections to the bill as introduced.

Injustice Postponed.

The basic injustice of the bill, adds the statement is merely postponed. It is not removed. The statement continues:

"The vital issue between the promoters of the bill and its opponents is this: We desire to preserve the Presbyterian church in Canada. The bill would destroy it. Upon this issue the amendments make no concession whatever. The bill as amended wipes out our church on the 15th day of April, 1925, just as completely as the original bill would have wiped it out on the 31st of May, 1924.

"After the 15th of April, 1925, non-concurring congregations will be in no better position under amendments than under the original bill. They will be separate and isolated units, belonging to no church; for their own church will be gone. Any church which they may organize must be a new church, with a new name. To some the difference in name may seem trifling. But 'the Presbyterian Church of Canada' would mean, and the Unionists intend it to mean, a new organization 'the Presbyterian Church in Canada' would mean the old church, and that is why the Unionists are not willing to allow us to use it.

Fate of Minorities.

"The amendments leave unchanged the fate of the minorities in the concurring congregations. On the 15th of April, 1925, they will be swept into the United Church. If, as individuals, they withdraw from it, they withdraw naked, without

(Continued on page 3.)

TO-NIGHT COMMUNITY FESTIVAL
All the Peterboro medal winners in the recent contests, presenting their best for a home audience.
Symphony Orchestra, Male Voice Choir
Maurice Park and R. A. Brown
A genuine musical treat for a bumper house to greet.
Popular Prices - 75c and 50c

ST. PETER'S CATHEDRAL
MISSION BY THE REDEMPTORIST FATHERS
FOR MEN—May 11th to the 18th
MISSION EXERCISES : 5 a.m. and 6.30 a.m. Mass and Instruction, 7.30 p.m. Devotions and Sermon.

RE-OPENING - NEW OWNERSHIP - AL. SHARPE
Former Crescent Clothes Shop
PARAMOUNT CLOTHES SHOP
Al. Sharpe, recently Manager of the store, has taken it over, and will open up for business on Saturday. New Stock. Closest Prices.

BOARD WANTED

GENTLEMAN REQUIRES HOME with good family. Full board. State inclusive terms. Apply Examiner Box "Alpha". 3d 117 2894

BOARDERS WANTED

BOARDERS WANTED CENTRAL All conveniences. Apply 68 Murray street. 26d 128 2483

WANTED — 2 BOARDERS, LADIES or gentlemen in private family, 3 minutes walk to C.G.E. Apply Examiner for address. 3d 117 2896

BABY CARRIAGES, Etc.

FOR SALE—CREAM WICKER BABY carriage as good as new. Price $25. Apply 553 Albert street. 3d 118 2942

FOR SALE — BABY CARRIAGE IN good condition. 748 George street. 3d 118 2928

FOR SALE—CREAM WICKER BABY carriage, in good condition. Apply 260 Stewart street. 3d 119 2969

FOR SALE — BROWN REED BABY carriage also stroller. Look good as new. Cheap at fifteen dollars each. Apply 226 Murray St. 3d 119 2970

HELP WANTED—Male

STOCK SALESMAN WANTED TO sell preferred stock for local company with proposition of great possibilities. Directors all well known locally. For appointment 'phone 911 6d 122 2014

WANTED—GOOD MAN FOR INsurance, salary and commission. Apply H. P. Lindsay, Agency Co. 392 Water street. 25 First class companies 4d 118 2919

WANTED — GENERAL MECHANIC Must know ignition and battery work. Apply to McHenry Motor Co. Limited. Brockville, Ontario. 2d 118 2031

HELP WANTED--Female

WANTED—LADIES TO CROCHET and knit infant's wear at home. Yarn supplied. Constant work. Elliott Mfg. Co., Rink street. 5d 118 2867

WANTED EXPERIENCED WAITress .Apply Albion Sweets. 3d 119 2035

MAID FOR GENERAL HOUSEWORK Must be good plain cook. Highest wages to competent girl. Apply to Examiner Office for address. 5d 118 2863

WANTED — SMART YOUNG GIRL 16 years or over to assist in store and housework and to live in. Apply 'Phone 1068J. 3d 117 2855

WANTED—ATTENDANT FOR SWIM ming pool. Apply Y.W.C.A. 3d 118 2006

YOUNG GIRL TO ASSIST WITH housework. Apply Examiner for address. 3d 118 2940

TEAMING and CARTING

WANTED— MOTOR CARTING. ALL kinds .long or short hauling. Beatty Bros. 'Phones 2169-991r2. 27d-1962.

NOTICE

CARTER AND TENNYSON Express and cartage. Local and long distance hauling. Your patronage solicited. 'Phone 505 or 2141W.

AGENTS WANTED

MAKE MONEY AT HOME—$1 TO $2 an hour for your spare time writing show cards for us. No canvassing. We instruct and supply you with work. West-Angus Showcard Service 29 Colborne Building, Toronto. dtf

POULTRY AND EGGS

FOR SALE — SINGLE COMB ANcona hatching eggs, $1.50 per setting. Special price on incubator lots. 67 High street. 'Phone 536J.

FOR SALE—HATCHING EGGS FROM Blue Andelusian and light Brahama Apply S. E. Moncrief, 'Phone 607J. 23 133 2762

Leave in Your Order for Coal for Next Winter

NOW

When it can be delivered promptly at following prices—

Lehigh Valley Egg Coal - $15.50
" " Stove & Nut 16.00
" " No. 1 Pea - 13.00

J. E. A. Fitzgerald
Phone 111
26d-130-1700

HILL, WEDDELL & HILLS
General Insurance Agency
ESTABLISHED 188
Phone 14 124 Hunter Street West

FOR RENT

APARTMENTS TO RENT—APPLY Hawley's Store, 344 Charlotte St. 3d 117 2908

CHEMONG PARK

TO RENT—FURNISHED COTTAGE at Chemong Park. Fine view. Garage. Apply Examiner for address or Box 275, Bridgenorth Post Office. 3d-117-2904

TO RENT—FURNISHED BED ROOM modern. Three minutes from Post Office. Apply Examiner for address. 3d 117 2913

TO RENT —9-ROOMED HOUSE IMmediate possession near Electric Works. Telephone 2289J. 3d 117 2905

FOR RENT — ELECTRIC VACUUM cleaner. 'Phone 1681W. 9d 112 2878

FOR RENT — $11.00 PER MONTH small 5-roomed house. Electric lights and pump. South west part of city. Apply 293 Dalhousie St. 4d 118 2895

TO RENT — HOUSE MODERN. Apply 219 Park street. 'Phone 1798. 3d 119 2971

FOR RENT—FIVE ROOMED APARTment, furnished or unfurnished. Heated. Immediate possession. Examiner for address. 3d-117-2911

FURNISHED BEDROOM EVERY convenience. Centrally located. Very desirable. 'Phone 782J. 3d 117 2861

5-ROOM APARTMENT. MODERN electric fire place. East side. Twenty-five dollars month. Apply 344 King street. 3d 119 2964

TO RENT — 7-ROOM MODERN House, finished attic. Apply evenings 374 Downie street. 'Phone 1580 3d 118 2950

FOR RENT — HOUSE FURNISHED or unfurnished. All conveniences. Garage. Apply 493 George south. 'Phone 1618W. 3d 118 2949

HOUSE TO RENT FOR 4 MONTHS furnished or partly furnished. All conveniences. West End. Apply 409 Walton street. 3d 119 2974

HOUSE TO LET—EAST CITY. CONveniences. Apply 315 Mark street. 3d 118 2933

STORE TO RENT. CENTRAL LOCAtion heated, low rent, near George Apply 181 Hunter street 3d 118 2929

TO RENT—A GARDEN. APPLY 266 Romaine street. 3d 117 2902

TO RENT — FURNISHED ROOM gentlemen preferred. Apply 560 Water street. 3d 118 2937

TO RENT — 3-ROOM FLAT. CAN take possession June 1st. 'Phone 1635F. 3d 118 2942

TO RENT— FURNISHED BEDROOM every convenience. Centrally located. 'Phone 1025W. 3d 118 2936

TO RENT — MODERN 4-ROOMED apartment, ground floor, at 543 Water, also a garage. 'Phone 549J. 3d 119 2968

TO RENT— APARTMENT. APPLY N. Routley, 392 Brock street. 13 15 17 2880

TO RENT—THREE ROOMS. APPLY at Examiner for address. 3d 118 2930

TO RENT — FURNISHED BEDROOM central with private family. Apply 258 Aylmer street. 3d 117 2887

TO RENT — 3-ROOMED APARTment, gas stove, hardwood floors. All improvements. Apply at the Examiner for address. 3d 118 2945

TO RENT — 2 GARDENS. APPLY Miss O'Connell, 451 Armour Road. 3d 117 2885

TO RENT—CLEAN COMFORTABLE house. Conveniences. Good garden. also small flat, conveniences. ($16.00). Apply 183 Antrim. 3d 117 2918

TO RENT—6-ROOMED HOUSE. MODern. Apply 272 Thomas street. 3d 118 2951

TO RENT—SUBURBAN BUNGALOW, garden ,fruit trees. 'Phone 1232J. 6d 118 2849

TO RENT — HEATED APARTment, with garage. Most conveniently situated. Modern in every respect. One of the very best apartments in the city. The rent is reasonable for such a fine apartment. Apply No 2 Brock Apartments. 'Phone 2048W. 3d 119 2007

TO RENT—APARTMENT, BRIGHT heated, 1 gas stove. 'Phone 1232J. 6d 118 2853

FOR RENT—MODERN SUITE MELdrum Apartments, front, 5-rooms, bath, reduced rental summer months. W. J. HOPWOOD, 366 Water street. 6d 117 2787

TO RENT — A FIVE ROOM AND bath duplex. (Upstairs). Also garage. Apply 87 London street. 6d 117 2808

FOR RENT—HEATED OFFICE ON George street. Apply 437 George street. dtf.

TO RENT— NO. 173½ SIMCOE ST. Suitable for store or office. Immediate possession. Apply 437 George street. dtf.

FOR RENT—APARTMENT C, NOVA Scotia Apartments. Heated with hot water, and modern in every respect. Apply 437 George street. dtf.

FOR RENT—HEATED APARTMENT. Grand Central Building. Immediate possession. Apply 437 George street. dtf.

LOST

LOST — A GOLD FOUNTAIN PEN (Wahl). Monday afternoon, on George or Charlotte Finder please leave at Examiner. 3d 117 2892

LOST — SATURDAY A PAIR OF Black Kid Oxfords. Finder please leave at Neill's Shoe Store. 3d 117 2903

LOST—RIM, WRENCH AND HAMmer. Finder please leave at Examiner. 3d 119 2977

LOST —GOLD BRACELET, — 1 1-2 inches wide, suitable reward if returned to the Examiner Office. Valued as keepsake. 3d 119 2965

LOST — WEDNESDAY NIGHT ON C.G.E. Car, small leather purse. Finder please leave at Examiner. 3d 119 2966

LOST —SATURDAY, SMALL LEATHer case containing jet rosary, name engraved on cross. Please leave at Examiner. 3d 119 2972

FOR SALE

MULTIPOST ENVELOPE SEALing machine for hand or electric power, capacity of 5000 letters per hour. May be seen in operation at our office. A very low price has been placed on this useful and serviceable machine.

The Quaker Oats Company
3d 119 2035

FOR SALE—WASHING MACHINE, nearly new. 173 Edinburgh street. 3d 117 2889

FOR SALE — TENT 10 x 12 AND chicken wire. Apply $16 Romaine street. 3d 117 2922

FOR SALE—A LAWN MOWER ALmost new, 633 Aylmer street. 3d 118 2868

FOR SALE—A SMALL HEN HOUSE well built and 2 S.C. White Leghorn Roosters. 271 Simcoe street. 'Phone 1886J. 3d 117 2915

FOR SALE — 1 SINGLE ARM BED springs, and mattress also child's cot. Apply 197 Rubidge street, evenings. 3d 117 2916

FOR SALE—RUBBER TIRED BUGGY and harness, also Maxwell car. Dr. F. L. Robinson, 227 Charlotte St. 3d 119 2019

FOR SALE—WALNUT HAT RACK, and sideboard, cheap. Apply 359 Aylmer or 'Phone 1933J. 3d 118 2947

FOR SALE — LADIES BICYCLE, IN good condition. Apply 529 Reid St., or 'Phone 723W. 3d 119 2955

FOR SALE — 1 WATER POWER washer; 1 wringer both in good condition. Apply 467 Downie street. 3d 119 2958

FOR SALE — LARGE TRUNK IN good condition. 'Phone 1863. 2d 118 2890

FOR SALE—THREE MALE PUPS bred for hunting. Cheap. E. J. Whiteside, Western Avenue. 3d-118-2926

FOR SALE — HOUSEHOLD FURNIture in excellent condition. 'Phone 2030J. 3d 118 2941

TOP SOIL FOR SALE. 'PHONE 1903J. 6d 120 2910

FOR SALE ¾ IRON BED COMPLETE white enamel dresser, roll top desk, kitchen tables, 1 walnut hall-rack. 176 London. 'Phone 676W. 1 d 117 2018

FOR SALE — KITCHEN RANGE with warming closet and reservoir. Reasonable. Apply 210 Aylmer street. 3d 117 2907

FOR SALE — A LADIES 7 CLUSTER diamond ring paid $47.50 for it will take same if sold this week. Apply King's Hotel in evenings. 172 Simcoe street, or 'phone 689W. 3d 118 2932

FOR SALE —COAL OIL STOVES, cook stoves one with hot water, front, 3-piece parlor suite, hall rack beds and springs, dressers toil sets, writing desks. 84 Hunter St. 'Phone 1958W . 3d 118 2931

FOR SALE — COLUMBIA BERRY plants 5c each, 134 Dufferin St., or 'Phone 1704F. 3d 117 2898

FOR SALE — CLOTHING RACK, 6 feet long, suitable for overcoats or suits (Clatworthy shape). Bargain. Hickey's Men's Wear. George street. 3d 117 1995

FOR SALE—1 COAL HEATER IN good condition including feeder, 1 set curtain stretchers. Apply 380 Rubidge street. 3d 117 2886

YOUNG GOOSEBERRY PLANTS from $1.25 a dozen up; Columbian or blue berry plants 5c each or $5.00 a hundred. 'Phone 1378W. 4d 118 2883

FOR SALE—LADY'S SPRING COAT, slightly worn. Size 36. Apply 263 Stewart street.

PRIVATE SALE OF HOUSEHOLD furniture including: oak dining room suite, gas range, rugs, walnut tables electric domes. Apply 867 Water street, or 'phone 1767J. 3d 117 2897

FOR SALE — OIL CLOTH 35, 40 AND 45c yard. Linoleum Rugs, No. 1, 8x9 $10.75, 9x10 1-2 $12.25; 9x12 $13.50. Mahogany Davenport in first class condition, cheap; good Brooms 50c, children's white iron cribs, complete with mattress, new $8.50; rubber hose, new, 10c ft., fifty unframed mirrors, all sizes. Window blinds 75c each. 394 Aylmer. 3d 118 2944

MEN, YOUTHS AND BOYS BEFORE you buy your clothes elsewhere, come and see our large clean stock of suits, pants, coats, rain coats, boots, shoes, hats, caps and gent's furnishings. We alter to fit free. Dick Ruskin's new and second-hand clothing store, 221 Hunter street west. We specialize in clothing only 3d 119 2975

WORK WANTED

WANTED — MAN WANTS WORK driving delivery horse. Apply at Examiner for address. 3d 117 2921

WANTED—ODD JOBS CEMENT work of all kinds plastering, painting etc., at reasonable prices. Apply 141 George street. 3d 117 2920

WANTED

EXPERIENCED CASHIER FOR RETail Business., Box 2960 Examiner. 3d 119 2960

CONTRACTOR — DIGGING SEWER connection, plug sewer, waterworks connection from the street line to house. All kinds of cement work, walls, sidewalks, cellars, cement floors at reasonable prices. Apply 404 Dublin street. 6d 118 2824

WANTED—TO RENT, SIX ROOMED modern house, conveniences, north end, Jun elst. Box 2914 Examiner. 3d-117-2914

WANTED — RAGS, BONES, OLD stoves, copper, brass, zinc, rubber, auto tires, wood ashes. Will send a man and clean your cellar or ash house, free of charge. Address Stevens, 364 Mark street, or 'phone 2083. 26d 2066

WANTED — SIX THOUSAND LOAN on central business. Property is good security and good interest. Apply Box 2962, Examiner. 3d 119 2962

NOTICE

OLD MIRRORS RE-SILVERED LIKE New. 'Phone 1943J. 34 Stewart St. 7d-117 2774

F. BARRETT—CONTRACTOR AND builder, alterations and repairs—hardwood floors. 72 Benson avenue. Phone 1764J. 26d-712-854

NOTICE—HENRY BROS. CARPENters and builders. Estimates given on new and repair work. Hardwood flooring a specialty. 'Phones 1024 or 2009W. 148 Murray street.

AUTOS FOR SALE

AUTO FOR SALE — A CHEVROLET Baby Grand Special, in perfect working order, like new. Terms reasonable. Apply Box 2961, Examiner. 2d 118 2961

FOR SALE—FORD COUPE. APPLY Examiner for address .2d 118 1943

FOR SALE — 1916 FORD TOURING Apply 240 Simcoe street. 3d 118 2938

FOR SALE—FORD TOURRING CAR, cheap. Apply 491 Bolivar street. 3d-116-2924

FOR SALE—LARGE JACKSON TOURing car, suitable for truck. Apply 435 Chambers street. 3d 119 2846

FOR SALE—FORD TOURING CAR with starter, shock absorbers, bumper, 1924 license, $270. 'Phone 1618W. 3d 118 2948

FOR SALE—CHEVROLET TOURING car, A-1 condition. Apply Examiner for address. 3d-118-2925

FOR SALE — OVERLAND CLUB Roadster. Good tires. Apply at 301 Townsend, Saturday afternoon or evening. 3d 118 2934

AUTOS FOR SALE—I HAVE SEVERal more used Fords at attractive prices. Also Overland Sedan in splendid condition. Overland Sales, 182 Hunter street. 3d 117 2854

HOUSES, REAL ESTATE

CHOICE BUILDING LOTS ON WEST side of city, for quick sale. A snap. 'Phone 126 or 1184J. 3d 119 2054

CHOICE BUILDING LOT ON LOCK street, south, contains berry bushes apple trees and all fenced. Car runs by the front. Country taxes. Apply south west corner Braidwood and Lock street. 6d 117 1945

FOR SALE — MODERN 7-ROOMED house and garden. Romaine street. For quick sale priced $1,900. Telephone 2289J. 3d 117 2906

FOR SALE —RESIDENCE OF THE late Francis Sanderson. For particulars. Apply 529 Reid street or 'phone 723W. 3d 119 2956

THE BEST BUY IN THE CITY A 6-room brick, west side. Good location; full plumbing. $3,100. Apply 344 King street. 3d 117 2901

FOR SALE—SMALL HOUSE SUITable for a couple. Cheap, quick sale. Apply Examiner for address. 3d 117 2893

FOR SALE — $1,800 SEVEN ROOMed good frame house, No. 325 Carlisle avenue, cement cellar, summer kitchen and woodshed. Good garden water, and lights. Terms $300.00, down balance easy terms. Apply 498 Murray street west 6d 118 2837

FOR SALE—TWO BUILDING LOTS on Romaine street near Aylmer street. Apply 307 George street. 3d 117 2912

FOR SALE—NICE 5 ROOMED BUNgalow, hardwood floors, beam ceilings, panelled living room, mantel furnace, large lot and close to car-line and river. Apply to Victor Wilson, King George street south, or 'Phone 1254J. 6d 118 2829

FOR SALE— NEW HOUSE, WEST end. (Corner Hunter and Walton streets). Hot water heating, hardwood floors, built-in refrigerator, and modern in every respect. Easy terms of payment. Apply 437 George street. dtf.

WHO WOULD BE WITHOUT A home, when thirty-five dollars down and thirty-five dollars a month, buys 6-room brick now. Full plumbing and furnace. Carrying cost to be deducted from payments and the balance applied to principle Apply 344 King street. 14 16 19 2900

Advertise in the Examiner

JOPLING'S NORTH STORE
461 GEORGE - PHONE 275

THE BETTER MEATS

Five Specials

YOUNG LAMB MEATY ROASTS ..... lb. 20c
BONELESS PEAMEAL PICKLED BACK .. lb. 30c
CHOICE CREAMERY or DAIRY BUTTER lb.... 30c
DAVIES' PURE LARD ..... 2 lbs. 35c
SHORTENING ..... lb. 15c; 3 lb. pail 45c

Choice Beef

MEATY OVEN ROAST ..... lb. 15c to 18c
MEATY ROAST BEEF 12½
BONELESS RUMP ROAST ..... lb. 20c
CHUNKY ROUND STEAK ROAST (No Bone) 22c
SIRLOIN ROAST ..... lb. 25c
SIRLOIN ROAST (Rolled) ..... lb. 30c
PRIME RIBS (Rolled) 27c
PLATE RIB ROLLED ROAST 17c
MEATY STEWING BEEF 10c
THICK RIB BOILING BEEF 12c
HAMBURG STEAK ..... 2 lb for 25c
BRISKET 8c
BONELESS STEWING BEEF 12½c

Pork Cuts

MEATY SHOULDER ROASTS (Young and Choice) 15c
SHOULDER CHOPS 20c
TOP SHOULDERS 18c
STREAKY PORK (Sliced or Whole) 18c
TRIMMED LOIN CHOPS 25c
FRESH HAM ROASTS 18c-20c
BACON, HALF OR WHOLE 28c
SAUSAGE ..... 2 lbs. 35c

Choice Veal

MEATY SHOULDER ROASTS, lb. ..... 15 to 20c
RUMP ROASTS, lb. 20c
STEWING VEAL, lb. 10c
LOIN OF VEAL 25c
FILLET OFF LEG 28c

CASH and DELIVERY

UNITE ALL CHURCHES

SHERBROOKE, Que., May 16.—In emphasizing the importance of co-operation in church work at the annual dinner of the Sherbrooke Methodist Church last night Rev. W.G. Stevens of Quebec advocated the union of all denominations of the church, Methodist, Presbyterian, Congregational, Anglican, Roman Catholic and others.

THE BANKRUPTCY ACT NOTICE TO CREDITORS

In the matter of the Estate of Benjamin Rogow of the City of Peterborough in the Province of Ontario and trading under the name, style and firm of Rogow Bros. Bankrupt.

NOTICE IS HEREBY GIVEN that the above named Debtor was adjudged bankrupt and a Receiving Order made on the 10th day of May, 1924, and that I have been appointed Custodian of the assets of the Debtor until the Creditors at the first meeting shall elect a Trustee to administer the estate of the Debtor.

NOTICE IS FURTHER GIVEN that the first meeting of Creditors in the above estate will be held at the office of George J. Sherry, Esq., Official Receiver, Brock street, near the Court House, in the City of Peterborough, on Monday, 26th day of May, 1924, at the hour of TWO o'clock in the afternoon.

To entitle you to vote thereat proof of your claim must be lodged with me before the meeting is held.

Proxies to be used at the meeting must be lodged with me prior thereto.

AND FURTHER TAKE NOTICE THAT if you have any claim against the Debtor for which you are entitled to rank, proof of such claim must be filed with me within thirty days from the date of this notice for from and after the expiration of the time fixed by Sub-section 8 of section 37 of the said act I shall distribute the proceeds of the Debtor's estate among the parties entitled thereto having regard only to the claims of which I have then notice.

DATED at Toronto, this fourteenth day of May 1924.

HUMPHREY COLQUHOUN,
1d 117 2026

Tenders for Parsonage

Separate and bulk tenders will be received by the undersigned, on or before June 2nd, 1924, for the erection of a brick-veneered Parsonage in the village of Marmora. Plans and specifications can be seen at the office of The Pearce Company, Limited, Marmora. Lowest or any tender not necessarily accepted.

Dr. D. Thompson
Sec. of Building Committee,
3d18 1w22 2004 Marmora.

It Pays to Advertise.

FOR SALE

Brick, 8 rooms and attic finished, hardwood floors, fire place and mantle up and down, sun room, double brick garage. Engleburn avenue. $7,000.

Brick, 7 rooms, all modern, hardwood floors, garage. $3,800.

Brick, 6 rooms, 3-piece bath, lights and gas. $300 down, easy terms. $2,800.

First mortage on good house $2,800 will turn on small house around $3,000. Fairly central. What have yout got.

Brick, 6 rooms, front and back stairs, hardwood floors, mantle and fire place, attic finished, built in refrigerator, laundry tubs, large lot, west side, new house Immediate possession. Good terms, $6,000.

Dodge car, 1920, new tires, like new. A real bargain. $600.

M. STOREY 190 Charlotte St. Phone 1633J

Used Cars

We have some quality Used Cars of the later models on hand at present.

If you are thinking of a Car look these over and price them.

We are offering Exceptional Buys just now.

J. E. A. FITZGERALD
Cor. Brock and Aylmer Sts.
Dealer in Durant and Star Cars.

4d-118-1991

Telephone 780 When You Want Your
PIANO ORORGAN TUNED
Player Pianos A Specialty.
All Work Guaranteed.
W. H. CUNNINGHAM,
560 Weller Street

Real Estate

6-Roomed Brick House, complete plumbing. Sherbrooke Street W.

A lovely home, built for the owner's own use, 7-rooms brick, township taxes, light and good well water, situation as good as if in the city. Double windows and shutters, stable.

Store, 144 Hunter Street, 3 Storeys, with plumbing on each flat.

No. 5 Dennistoun Avenue, complete, with oak floors.

All these Properties will be sold for Cash or Terms.

W. G. HOWDEN
406 GEORGE STREET.
'Phone 319W
6d-117-1936

BUY COAL NOW

ASH HEAP OR BANK ACCOUNT?

—You can save considerable money by putting in your winter supply of Coal now while prices are low—that is an admitted fact. The question is, will you take advantage of the opportunity that is offered? If you do, you can put the difference between prices now and prices later on in the Bank of Satisfaction, where it will draw substantial interest in the shape of comfort all next winter.

On the other hand, if you let this chance to save go by, your next ash heap will have cost more money and be not one cent more valuable.

The purchase of Coal now is an investment without a trace of speculation to it.

'PHONE 47 OR 48
Robt. Hicks & Co., Ltd.
265 CHARLOTTE STREET

H. B. TAYLOR & SON
Phone 209

COAL

CEMENT, VITRIFIED PIPE, FLUE LININGS

Aylmer & Wolfe Sts.

Peterborough Fuel & Transfer Co. Ltd
KELLY BROS., Proprietors.
134 Aylmer St.

D. & H. Anthracite.

Egg	$15.50	Per Ton
Nut	$16.00	" "
Stove	$16.00	" "
Pea	$13.00	" "
Try our Solvay Coke	$12.50	" "
Pocahontas Smokeless	$14.00	" "
Cannel	$16.00	" "

Phone 270 or 362
26d-131

JUNK! JUNK!

Highest cash prices paid for all kinds of junk. Gather up all your old Rags, Rubbers, Paper, Iron and Metals, and 'phone us. We will call anywhere in the city.

Coal Orders Taken Now.
A. LOW & CO.,
264 Simcoe Street,
'Phone 697. - - N. & Hol. 1027

FOR SALE

Brick House, 7 rooms, modern, large lot, overlooking Inverlea Park, ... $5,000.00

Brick House, 7 rooms, modern, large lot with garage, situated in west end Price $4,000.00

Brick House, 6 rooms, partly modern, large lot with garage, situated in the west end, Price $3,000.00

Frame house, 5 rooms, partly modern, large lot, house newly decorated good terms. Price $2,000.00

100 acres of good farm land, well fenced, frame buildings, in good condition, about 4 miles from City, owner would take a property in the city on said farm, good terms. Price $5,500.00

For inspection and particulars of the above snaps, apply

J. T. O'Connell & Co.
'Phones: Office 378; Residence 1358
136 Hunter Street

HOME BARGAINS

$7,000.00 — Red Brick House, hardwood floors throughout, balcony, laundry tubs; cash $1,000, balance at 6 per cent.

$2,100.00 — Frame House, $200.00 cash; balance in rent.

$3,500.00—Brick and Stucco Bungalow; model home.

$1,700.00 — Frame House. This can be secured with small payment.

$2,000.00 — Frame House, with barn and hen house, both in excellent condition. Good entrance for driveway.

A Good Assortment of Houses at all prices in every section of the City.

J. A. JEFFRIES
294 Stewart Street. 'Phone 1669J

Real Estate Bargains

$2300—6-roomed Frame House, garage and car, 1 dozen hens. Good lot.

$1800—6-roomed Frame, water and lights, hen house; large garden.

$2000 — 5-roomed Brick, all conveniences; hardwood floors.

$2500—6-roomed red Brick, cement cellar; light and water; lot 40 x 80 feet; $500 in cash, balance $50 every 6 months.

See our new listing of farms, ranging in price from $2000 to $25,000. We will arrange money loans on any of these properties.

D. MAHOOD
421 George Street.
Phones
Office 2345W Residence 1131W

—WOOD FOR SALE—

Hardwood Slabs, cut short, $6.75 Half Cord
Mixed Wood, cut short, $4.75 Half Cord
Mixed Slabs, cut short, $4.75 Load
Mill Edgings, cut short, $3.00 Load

Good Tea Coal at Cut Prices.

DINSDALE'S
191½ Charlotte Street Phone 153
18d-119

WE wish to announce that we have again reduced the price of coal. Best grade

	PER TON
Anthracite at	$16.00
Hillman Coal	13.75
Best Grade Coke	13.75

Order next winter's supply
Prompt service.
ALL COAL SCREENED
HILLMAN COAL CO.
AGENT S
Cooney & Jopling
Office: 239 Charlotte Street.
Phone 360. tf

CHINA PAINTING

Mrs. Langley McCarthy Teaches Biscoffs' New and Beautiful Work in CHINA PAINTING

DAVIS-THOMPSON COMPANY, LIMITED
Insurance and General Agency
433 GEORGE ST. PHONE 40

THE GUMPS—REMEMBERING

4% INTEREST, compounded Half-Yearly, Paid on Deposits

One Dollar opens an account. Special facilities afforded Depositors for the convenient transaction of their business, and accounts are subject to cheque withdrawal.

For Sums of $100 and upwards this Company's Debentures are issued in terms of one to five years.

Bearing INTEREST Half-Yearly at . . . 5%

435-437 George Street
PETERBOROUGH

SURPLUS FIVE MILLION

(Continued from page 1.)

Hon. Arthur Meighen

Loss of Reputation.

Mr. Hoey had followed a bad precedent in his presentation of emigration figures. His years had all ended in June and he omitted the "disastrous months" between June and December, 1923. Mr. Meighen's figures from Washington were to the effect that 181,973 Canadians had entered the United States during 1923 and up to the year ending March 31, 1924, 200,816 Canadians had entered the United States.

Mr. Hoey asked if Mr. Meighen had the figures for Americans entering Canada.

"When we fixed 200,000 going out of the country it is pretty hard to rejoice over 22,000 coming in," answered Mr. Meignen.

Glass Factory Closed.

Mr. Meighen spoke of a big glass factory in Canada, capable of producing two-thirds of Canada's requirements, which had been forced to close its doors in 1923 because Belgium placed a forty per cent. discount on its products. This factory had given employment to about six hundred people. It had given Canadian railways big freight tonnage. After it had closed its doors, because this government refused its appeals for help, Mr. Meighen said that Belgium removed its discount allowances and the net result was that Canada paid the 18 1-2 per cent duty asked for to Belgium instead of to Canada. The duty would have involved an average of $3 on a $5,000 house. But an important industry was allowed to go to the wall for the sake of that. The same thing would happen to other Canadian industries.

Rolling Mill Hit.

Then there was the attitude of the member for Winnipeg (Hon. A. B. Hudson), who said no country could be self-contained and therefore Canada should buy in the cheapest market. Well, the west was more industrial than he might be willing to admit. A letter from the Manitoba Rolling Mills said that a very small reduction in the tariff now would close its doors. Was the member for Winnipeg as willing to close out this important factory in Winnipeg as he now was to close out eastern factories?

Massey Harris Letter.

The government supporters had got much comfort out of the statement recently issued by the Massey-Harris Company regarding its post budget policy. That statement, carefully scurtinized, revealed nothing except a generous intention on the part of the company to refrain from charging the farmer the sales tax it did not have to pay to the government, and to carry on and make the best of the new conditions, which every Britisher generally did. There was very little else to justify the present budget.

Puzzled by Progressives.

The Progressives' support of the budget puzzled him, said Mr. Meighen. Last session the member for Brandon (Robert Forke), had brought in an amendment to the budget declaring no confidence in the government because it had not reduced taxation on the necessaries of life. The member for Brandon was not asking for special concessions to the farmers. He wanted all necessaries of life considered. This year, when the budget discriminated in favor of the farmers and against everybody else, Mr. Forke found his confidence in the government so tremendously restored that he was willing to vote against his own platform. Such an example of unselfishness was never seen before in the house.

Illogical Reductions.

Coming to the actual provisions of the budget, Mr. Meighen said he would like to point out that in 1911 he had advoted a reduction of tariff on agricultural implements. Then the tariff stood at 25 per cent. and the manufacturers had enjoyed years of prosperity. Now the tariff stood at ten per cent. and the manufacturers were badly off. The pressure of the agrarians for further reductions was as illogical as if a physician, called to treat obesity, should be condemned because he did not continue the treatment until the patient disappeared altogether.

Premier King

denced by his quotation from the Farmer's Sun editorial which preceded the Budget. He had not quoted one which followed it. This Mr. King proceeded to read, to show that the agricultural interests were satisfied with the Budget.

A sharp exchange between the Prime Minister and Mr. Meighen followed concerning the relative dates of the two quotations, amid laughter and cheers from both sides of the House.

Tax Cut Surprising.

The Opposition leader, said Premier King, could not get over the fact that the present government had succeeded in bringing about prosperity in the country and in reducing taxation. There had been three budgets under the present administration, and each had shown a continually improving condition in the national finances. During the war there were naturally additions to the debt but by the time demobilization had been effected, the country might reasonably expect a cessation in the additions to the public debt. Yet in the year 1920-21 the late government had added $91,000,000 to the debt, while in 1921-22, nine months of which was under Conservative rule, the addition to the debt was $81,000,000. In 1922-23, the second budget under the present government, the increase in the debt was only $30,000,000, and this year there was a surplus of $30,000,000.

Same Book-keeping.

The Prime Minister next took up the contention of Mr. Meighen that the guarantee of $50,000,000 to the Canadian National should be included in the public debt. He asserted that the present government had followed precisely the same methods of bookkeeping as the previous administration and that the figures given to the House were the same as those sent to the Cabinet by the officers of the Finance Department. In 1920-21, moreover, the late government had guaranteed $50,000,000 to the Canadian National and the Grand Trunk, but this has not been added to the National Debt. Again in 1921-22 there had been a guarantee.

Sir Henry Drayton interposed to say that the guarantees referred to by the Prime Minister were for refunding. The late government had paid for refunding out of current cash over $15,000,000.

Guarantees for Deficit.

Mr. King said that Mr. Meighen had tried to convey the impression that the guarantees were used for refunding, while as a matter of fact statements furnished by the Department of Finance showed that out of the 1921-22 guarantee, millions had been paid for operating deficit, for sinking fund, for property and materials and for new construction.

Mr. Meighen declared that this did not affect the question, as the refunding done out of cash had exceeded the guarantees by $15,000,000. Besides he quoted a report of the Canadian National Railways that the proceeds of the guarantee had been paid to the receiver-general to refund advances.

C. N. R. Improvement.

Mr. King retorted that the statements he had read were direct from the records of the Department of Finance, and he maintained that these figures proved conclusively that Hon. gentlemen opposite had not added guarantees to the public debt. Moreover, while under the late government, as the railways were in a bankrupt condition, guarantees might well have been added to the public debt, the condition of the railways had changed so that the government was now justified in believing that guarantees might be given the roads. In support of this view he stated that in 1921 the operating deficit on the government railways was $11,000,000, while in 1922 there was a surplus of $2,800,000, in 1923 net revenue of $30,236,000, and for the present year Sir Henry Thornton anticipated a surplus of $30,000,000, and believed that in two years the National roads would produce a dividend.

Followed Precedent.

Again, proceeded the Prime Minister, in not adding guarantees to the public debt the government has mere ly been following the policy of Canada for 25 years or more. From 1896 to 1911 there were guarantees of $124,000,000, with nothing added to the public debt. From 1911 to 1923, there were guarantees of $170,000,000 with nothing added to the public debt —why then should that policy be changed?

Hon. R. J. Manion (Conservative, Fort William) asked if from 1896 to 1911, the guarantees had not been given for private railways that were paying interest upon them.

"Not paying interest on them," interjected Hon. G. P. Graham.

The accounts of the government had been made up in a perfectly regular way, the Prime Minister insisted. Not only did the Federal government follow this method but it was also used by the provincial governments. The system used in presenting the statement this year was one that had been in use by government for the last half century.

Under-Estimated Surplus.

The Acting Minister of Finance had fixed the surplus for the year at $30,000,000. "As a matter of fact it was larger than that. The complete returns at the time had not been available and the Acting-Minister had over-estimated the probable expenditures with the result that the surplus for the year 1922-23 was more than originally stated by $5,000,000.

"So that surplus we have to-day is not $30,000,000 but $35,000,000," announced the Prime Minister amid prolonged government applause. Of the $50,000,000 guarantee to the Canadian National and the Grand Trunk there were $17,000,000 in the treasury which had not been drawn. There was $35,000,000 surplus in actual cash in the treasury of the country.

There had been a reduction annually in the total disbursements during the past three years. In 1923 the disbursements were $483,652,436; in 1923 the total disbursements were $454,452,341, and in 1924, $370,313,651. That said the Prime Minister, was where the surplus came from. For every nine dollars the late government spent of the taxpayers' money, this government had spent seven dollars.

Trade Increasing.

External trade of Canada disclosed an improvement in the total value of trade and a favorable balance was shown by the excess of exports over imports. In the Budget of 1922 the excess of exports over imports was $6,122,677. In the budget of 1923 it was $142,830,794, and in that of 1924, the excess of exports was $185,217,800 over imports. In the last year of the late government the excess of imports over exports was $29,730,763.

Consistent on Tariff.

The Premier replied with detailed citations to the charge that the government was not consistent and that it had been guilty of "betrayal and inadelity" in its policy on the tariff, and that it had "sacrificed to the Progressive God." He quoted from the Liberal platform of 1919, from the Fielding amendment of 1920, and from the Fielding amendment of 1921, emphasizing the references to them all to reduction in taxation with a view of diminishing the cost of living and the cost of the instruments of production in the industries based on the natural resources of Canada He quoted in the same sense from speeches made by himself in Toronto and in western Canada in 1920 and 1921 for the purpose of showing he and the Liberal party had been consistent in the tariff policy.

"I would like to tell the leader of the opposition," he declared, "that there are men in this house who are as sensitive to their own honor as he is himself."

Opposed Progressives.

The Liberals, he pointed out had opposed the Progressives in the election of 1921. They had opposed them because they thought they were going too far in the direction of free trade, though they had found out during the campaign that the Progressives did not intend to proceed to extremes.

"I would like to say to the members of that party," said the Prime Minister, "that the less we let hon. gentlemen opposite (the Conservatives) divide the forces that have the interests of the people at heart the better it will be for the dominion. From the moment that I had anything to do with public life I have tried to bring about unity of the forces that are making for national progress."

Liberal Policy.

The Prime Minister read from press reports of his own speeches in towns and cities in many parts of the Dominion to prove that he had advocated tariff reduction, especially on the implements of production. In Montreal and Quebec and Sherbrooke, he said, no less than in the rural districts, he had preached this doctrine of fiscal reform. In the former he had emphasized the tendency which the Liberal policy must take in conformity with the platform of 1919. Because of all this the government had felt justified in reducing the tariff at the earliest possible moment. Just as soon as it saw an opportunity of saving the taxpayers $24,000,000 a year, it had inaugurated its policy.

TORONTO BY-ELECTION TO BE HELD IN JULY

TORONTO, May 16 (Canadian Press). — The Hon. Thomas Crawford late yesterday afternoon resigned his seat as member of the Legislature for North-West Toronto, and will be sworn in to-day as Registrar of Deeds for Toronto.

A by-election will be held early in July, and the Government candidate will march in the Twelfth of July procession, it was stated in Conservative circles last night.

Mr. Crawford's last official act as member of the Legislature was to introduce to the Ontario Cabinet, of which he was a member without portfolio, a deputation of representatives of the Home Bank depositors who asked for the moral support of the Government in their fight for the reimbursement of their savings.

The Father of the House then asked for permission to withdraw.

He was deeply affected by the severance of the ties established by thirty years of service in the Legislature, and the tears welled in his eyes as he departed from the Parliamentary Halls.

PROFESSOR HONORED

BRUSSELS, May 16.—In the presence of King Albert, the Academy of French Language and Literature, yesterday received Professor Eduard Montpetit, of Montreal, who was Canada's delegate to the Genoa Conference in 1922.

AMENDMENTS TO

Continued from page 1.

church, without congregation and without property.

"The provisions of the bill respecting property and the colleges are unchanged by the amendments. Presbyterian trusts are diverted to the benefit of the United Church.

"The amended bill is no more constitutional than the original. In principle and in detail it is beyond the powers of Parliament.

"We have no wish and no right to put obstacles in the way of Union for those who desire it. We ask for ourselves no more than we freely admit to them, the right to be iong to the church of their choice. What we resist is their claim that our church must be destroyed, because they have chosen another. Why should they insist upon destroying the existence and even the name of the church to which they no longer wish to belong, but which we seek to maintain and carry on?

Preserve Identity.

"Our desire is to preserve the identity and continuity of the Presbyterian church in Canada and to continue to worship in it. We shall not oppose any fair and constitutional bill which leaves us our church; but upon this fundamental issue we cannot yield.

"In this vital provision and in all the results which flow from it, the bill remains as it was. The concessions which the amendments appear to offer are therefore, in our view, empty and illusory."

The statement is signed by Daniel J. Fraser, president, and Thomas McMillan, vice-president.

You Can Eat Anything You Like And Not Have HEARTBURN

In all cases of heartburn there is a gnawing and burning pain in the stomach attended by a disturbed appetite, as when too much food is taken into the stomach it is liable to ferment and become extremely sour, vomiting occurs, and what is thrown up is generally sour and bitter. When you are in this condition you will find that Milburn's Laxa-Liver Pills will give you relief right away.

Mr. Joseph H. MacDonald, Christmas Island, N.S., writes:—"Two years ago I suffered all the time from heartburn. I took one vial of Milburn's Laxa-Liver Pills and have never been troubled since.

It is very nice to be able to eat anything you like and not have heart burn any more."

Milburn's Laxa-Liver Pills are 25c. a vial at all dealers, or mailed direct on receipt of price by The T. Milburn Co., Limited, Toronto, Ont.

TRUCK OWNERS RUIN HIGHWAY

Deputy Minister of Highways Tells Truck Owners' Association Heavy Truck is Destroying the Provincial Roads.

TORONTO, May 16.—(Canadian Pres).—"You can't expect taxpayers to keep up roads that you wilfully destroy." This was one of the pungent sentences in a remarkably frank address delivered by S. L. Squires, Deputy Minister of Highways, before the Ontario Motor Truck Owners Association, here last night. Mr. Squires complained of lack of co-operation of truck owners with the highways department and practically blamed the heavy truck for the ruin of the provincial roads.

Mr. Squires straight from the shoulder address made considerable opposition and several of the members rose to protest against what they considered unfair burdens or unjustified statements. Chief among the disputed matters was the question of overloading.

Morden Neilson, chairman of the meeting and of the executive committee, reviewed attempts of association to have the highways act amended to permit the use of trucks heavier than eight tons after January 1926, and submtited figures to show that the banning of such trucks would result in a loss to truck owners of $6,184,935. The only success he was able to report was an extension of time before which heavy trucks must be discarded to January 1928. Mr. Squires announced that there was not the slightest likelihood of this extension being renewed.

Methodists Resent Language of "Antis."

BROCKVILLE, May 16 (Canadian Press). — A protest against the "insinuating and sometimes insulting language employed by the members of the anti-union faction of the Presbyterian Church in regard to the Methodist attitude towards union was lodged yesterday.

At the meeting of the Brockville District Methodist Church by the chairman, Rev. G. W. McCall, who denied the assertion that the Methodists were attempting to "gobble up" the Presbyterians,

He further scored the lobbying tactics employed by both unionists and anti-unionists at Toronto and Ottawa.

Rev. A. S. Cleland, of Spencerville, was elected chairman of the District for the ensuing year.

WHITE KNEW OF

(Continued from page 1.)

rather guarded reply advising the provincial secretary, if he had any doubts as to the condition of the bank, to distribute the funds then on deposit.

Mr. Lee referred to a letter from Mr. Z. A. Lash to Sir Thomas asking for an independent audit. Apparently when he wrote that letter, Mr. Lash had been fully aware of the condtion of the bank.

A LIGHTHOUSE FOR MOTORISTS

An inland lighthouse has been erected on a dangerous hill between Birmingham and Manchester, England, for the guidance of automobiles.

YOUR SPRING SUIT

To be well-dressed, your clothes must be tailored right. We are specialists in our line. Cleaning and pressing in connection.

R. R. HUTTON,
Front St. Campbellford.
tu.-s.-144.

MISS OULTON

Announces that she is prepared to interest all looking for smart, up-to-the-minute headwear, at popular prices. All the latest styles are kept in stock. Call and see for yourself. Phone 371. Front Street, Campbellford.

THE EXCLUSIVE
Ladies' Wear Store
J. LOFCHY, Propr.
Also full line of Dry Goods and Children's Wear.
'Phone 388, Front St., Campbellford.
tu.-s.-144

SHOE REPAIRING

Old Shoes made like new. Power Driven Machine pu finish on our work.

ED. HENSON,
Tice St., near Methodist Church.
Campbellford
'Phone 315. t.s.-127.

DRUGS

We Specialize in Prescriptions, Kodaks, Developing and Printing, Chocolates, Neilson's, Willard's, Page & Shaw.

Nyal and Penslar Medicines.
Dr. Hess' Stock and Poultry Preparations.
Stationery and School Supplies.
Cigars, Cigarettes and Tobacco.
Wallpaper.
We Deliver Anything, Any Time, Anywhere.

J. ERNEST BIRKS
PHM.B.
Tele. 24. - Campbellford
Try the Drug Store First.

Kellogg's Bran did more in two weeks than medicine taken in 20 years

Out of regard for your own health, read this letter:

Dear Sirs:

Your "Krumbled Bran," used by me as a cereal, has done more for me in two weeks than the hundreds of dollars' worth of medicine I have taken in last twenty years for constipation. It is wonderful, and it is so simple.

Yours truly,
Arlington H. Carman.
(Address on Request.)

Mr. Carman's experience has been duplicated in thousands of homes. Why does Kellogg's Bran succeed when drugs and pills fail? The answer is simple. Drugs have an unnatural effect upon the bowels. They irritate the intestines. The more they are used, the more one has to use. Finally, they have no effect at all.

Kellogg's Bran STIMULATES the intestines. It cleans, sweeps and purifies them. It acts exactly as nature acts. And it is never necessary to increase the amount eaten. If eaten regularly, Kellogg's Bran is guaranteed to bring permanent relief to the most chronic cases of constipation, or your grocer returns your money. For Kellogg's Bran is ALL bran. Nothing but ALL bran can be so effective. That is why doctors recommend Kellogg's.

The wonderful, nut-like flavor of Kellogg's Bran is exclusive. It is delicious—totally unlike ordinary brans. Eat two tablespoonfuls daily—in chronic cases, with every meal. Eat it with milk or cream and in the recipes on every package. Kellogg's Bran, cooked and krumbled, is made in Toronto, Canada. Sold by all grocers.

Poincare Letter to MacDonald Cordial

PARIS, May 16. — Premier Poincare has written a long letter couched in cordial and conciliatory language to Ramsay MacDonald, the British Prime Minister, defining clearly the present state of negotiations between France and Great Britain.

After expressing regret at his inability to go to Chequers Court to discuss the putting into oneration of the experts' reports, M. Poincare is understood to have observed that an agreement between the Allies appeared to him quite feasible on the basis of the experts' plan, unanimously accepted by the interested powers. He specifies the eventual clauses of that agreement, and concludes by hoping for a prompt settlement of the reparations problems in the interest of the reconstruction of Europe.

250 CROFTERS SAIL.

LONDON, May 16 (Canadian Press Cable). — Two hundred and fifty Hebridean crofters or small farmers will sail for Canada on Saturday, under the auspices of the Ontario Government.

The steamship Canada will call at Stornoway, Scotland, specially for them.

CAMPBELLFORD AND DISTRICT

Tax Rate Fixed at 41 Mills After Late Session Last Night.

CAMPBELLFORD, May 16.—Sitting until midnight last night and with Town Treasurer Wood patiently figuring out every detail of receipts and expenditures, the Council struck the tax rate for 1924 at 41 mills, for public and Separate School supporters alike, one mill lower than it was in 1923. In an address to the electors published in the Examiner just before the last municipal election Mayor Meyers stated that despite the increased outlay for the new High School and for the construction of sewers he could undertake to promise that the tax rate would be no higher than it was last year. This pre-election pledge has been kept.

The tax rate would have been two mills less or 39 mills, but for an unforeseen circumstance that has arisen in connection with the first year's payment on the High School debentures, amounting to $,5448.67. It was estimated that about half of this would be paid by the county but it now transpires that the entire obligation must be met by the town this year. The county's share will be reecived later. This means that the tax rate is two mills higher for 1924 than it otherwise would have been.

Used Pruning Knife

The estimates were pared wherever possible one saving affected being in the amount to be expended on the streets. Last year a total of $8531 was spent and this year the sum set aside for that purpose is $7,50. This includes $1000 to be spent for new sidewalks and the cost of a new bridge across "the creek" at McKelvie and McCook's Mill, the construction of which was decided upon last year. It was decided to spend as little as possible upon the streets until some decision is reached with regard to putting down permanent paving.

The total amount to be raised this year is $55,903 on an assessment of $1,330,000. The sum of $550.00 is set aside for fire protection and of this $475.00 is required for the salaries of the members of the Brigade. The appropriation for High and Public Schools is $15,000.

The motion to set the rate at 41 mills was sponsored by Councillor Kingston and McDonald, and there was no dissent.

Sewer By-laws Passed .

The necessary by-laws to provide for the construction of sewers on the west side, plans for which were prepared some time ago, were put through their various readings. The estimated cost of this work is $33,000, with an additional $8,000 for putting in the water mains were required. The streets on which the sewers are to be built habe already been published.

George Hawthorne was engaged as superivsing engineer of construction, his compensation to be one per cent. of the actual cost of the work, the town to furnish him with an assistant, or rodman, when required.

These sewers will be put in by day labour under the supervision of Street Foreman Fox.

When Councillor Johnston, who is serving his first term on the Board, suggested that the town advertise for tenders, Mayor Meyers said that sewers had already been put in by day labour at a saving to the ratepayers.

To follow such a system really means starting a new industry in the municipality. If a contractor were given the work he would bring in men from outside in order to complete the work in a hurry but with the town building the sewers local laborers are given employment, men who otherwise might be forced to apply to the charity committee for assistance.

Oiling the Streets.

It was decided to purchase 10,000 gallons of 40 per cent. liquid asphalt for use on the streets, the price to be left to Mayor Meyers, Clerk McGregor and Chairman Cole of the roads and bridges committee. Last year the tmount used was 21,000 gallons but this year less will be required as so many streets on which sewers are to be put down will be closed to traffic.

Transient Trader's License

A merchant who came here recely from Toronto and opened a store on Front street appeared before the Council to ask that he be allowed to carry on business without the payment of the usual transient traders' license. His proposition was that in lieu of a license he pay for the store which he occupied a year's rent in advance $204, regarding this as sufficient guarantee that he would remain here permanently in business.

The majority of the Councillors expressed the opinion that no exception should be made in this case and the dealer will be required to pay up $175 ,which is really payment in advance of his business tax. The merchants who are steady taxpayers, it was signed by Councillor Cole and others are entitled to protection to unfair outside competition.

Campbelford for some years has charged for transient traders' licenses on a sliding scale, the maximum amount being $250.00.

On the motion of Councillars Redden and Cole, it was decided to have a new by-law prepared fixing the rate at $200.00 for all alike.

Ukranian "Reds" Lose Suit at Fort William.

FORT WILLIAM, May 16.—For the first time in a year the Ukrainian Presoita Society is to-day in full and legal possession of their hall in this city as the result of an order from Justice Kelly, instructing the sheriff to turn the hall over to the society. This is the outcome of a suit entered by them against the Red element of the Ukrainians, who attempted, by gradually swamping the original membership, to obtain possession of the hall and to use it as a center for revolutionary teaching and propaganda.

Unionists' Counsel to Meet Church Leaders.

OTTAWA, May 16.—G. W. Mason, K.C., one of the leading counsel for the Church Unionists and who was responsible, in part for the actual drafting of the bill to affect union of the Methodist, Presbyterian and Congregational churches of Canada, left for Toronto last night. It is likely a meeting of the church union committee will be called at once to consider the suggested amendments to the bill.

McNabb's

Unparelleled Reductions on Spring Wearables

Dresses-Coats-Suits

In a Mid-Season Economy Event
Truly a Unique Opportunity

THE FROCKS

Surpassing all our former Frock Sales in point of value-giving. This event should be of extraordinary interest to the smartly dressed woman.

GROUP 1
Actual values to $35.00
$19.95
Fashionable Frocks of canton crepe, georgette, taffeta and crepe satin. Colors of orange, grey, peach, sky, antelope, brown, navy, black. All sizes.

GROUP 2
Actual value to $45.00
$29.50
An extensive collection including every fashionable material, every smart color, every chic version of the newer modes, of canton crepe, satin canton, georgette crepe, roshanara crepe and satin. Embroidered, beaded and lace trimmed. All sizes.

GROUP 3
Actual values to $62.50
$37.50
The diversity of styles assures every matron or miss a becoming dress and a most unusual buy at $37.50. A timely opportunity to obtain a better dress in the most fashionable modes. Shown in the better qualities of canton crepe, georgette crepe, satin and flat crepe. All sizes.

THE COATS

All Coats in Stock Divided into Three Groups For Immediate Clearance

If economy is important to you a selection from this group will meet with your approval.

Top Coats
Regular values to $19.95
$9.75
Plaids, stripes and heather mixtures in new Spring models. Straight line or belted styles. Colors of sand, mauve and tan.

Top and Dress Coats
Regular Values to $29.50
$14.75
Plaids, stripes, plain duvetynes in straight line, belted and flared models. Colors of lovet, sand, tan and taupe. Good range of sizes.

Top and Dress Coats
Regular Values to $54.00
$28.75
Teddy Bear cloth, camel hair, twills, tricotines duvetynes, superior coats which include new fashion feature. Priced low for immediate disposal.

THE SUITS

Distinctive Types in Tailored Models

ONE ONLY—Black poiret twill, size 36. Regular value $25.00. Saturday **$12.50**

ONE ONLY—Navy hair line stripe. Size 42. Canton lined. Regular value, $4950. Saturday **$35.00**

SIX ONLY
Navy poiret twill and tricotine. Sizes to 38. Canton lined, belted and straight line models. Regular values $35.00. Saturday **$22.75**

The J. A. McNABB Co., LTD.
Eastern Ontario Chain of Ladies' and Misses' Ready-To-Wear Stores
PETERBORO — BELLEVILLE — KINGSTON — BROCKVILLE

The Evening Examiner

PHONES—Editorial 1601. Business Office, 1600. Private Branch Exchange to all Departments.

The Examiner is a member of the Audit Bureau of Circulation.

The Daily Examiner, published every lawful evening, by The Peterborough Examiner, Limited. Office, 419 George street. $6.00 per year, delivered in city; out-of-town subscribers, by mail, $4.50 a year.

The Weekly Examiner, published every Thursday. Subscription price $1.50 a year.

U. S. REPRESENTATIVES.

Special U. S. Representatives—W. H. Stockwell, 629 People's Gas Building, Chicago, Ill.

New York—Chas. P. Miller, 225 Fifth Avenue.

Advertising Rates on application.

R. M. GLOVER, Managing Director.

FRIDAY, MAY 16, 1924.

THE NATIONAL RAILWAY.

The chief enemy of the Canadian National Railways is not the Canadian Pacific Railway, but is rather a combination of opposition by foes of public ownership and politicians who cannot resist playing party politics with a question that should not be involved in such an atmosphere.

The attitude of the average Canadian, regardless of his political affiliations, is that the National Railway is the property of the people of this country, that its administration represents a very grave financial problem and that it must be given every chance to succeed.

He is willing to trust to the judgment of the head of the railway rather than that of any collection of politicians who cannot be expected to know the requirements of the system or to decide important policies with the same accuracy as an expert railwayman.

In other words, the people of Canada want the entanglements of partisan politics removed from the National Railway, and this feeling on the part of the public is so pronounced that it is a miracle that all politicians do not realize it and act accordingly.

Sir Henry Thornton has measured up to his task and should have a free hand in the direction of the system; if his plans are interfered with for political motives it is not to be expected that he can produce the desired results.

TOURIST TRAFFIC.

It has often been said that the motor tourist traffic has become one of Canada's greatest industries, and figures given by the Canadian Grocer and quoted elsewhere in the Examiner go a long way toward establishing the truth of that statement.

For instance, it is recorded that during a nine-month period last year in Vancouver the total income from tourists was placed at $24,000,000.

As it is estimated that every $100 spent in a retail store by a tourist adds $65 to the turnover of the manufacturer and $75 to the turnover of the wholesaler, the effect upon business generally of a development in the tourist traffic is easily visualized.

The importance of communities like Peterborough doing everything in their power to encourage visits from motor tourists is emphasized by such figures as these, for it is apparent that every dollar spent by such visitors is directly or indirectly beneficial to the whole community.

And an army of tourists spend a lot of dollars during the season.

They have to be fed, they have to have gasoline and oil for their cars, they are huge consumers of ice cream and cool drinks, they buy souvenirs, postcards, magazines and fishing tackle in large quantities.

Other lines of trade also share in their business, although perhaps not to as great an extent as those mentioned—and the point to be remembered is that they put a lot of money into circulation, and when money is circulating business and industry generally prosper.

CLEAN IT ALL UP.

Further arrests in connection with the conspiracy charges involving Hon. Peter Smith are evidence that the Ontario Government is determined to probe to the bottom of the financial operations of the Drury Government.

For that, of course, they are deserving of credit; the people want the facts brought out and the guilty parties, if there are any, punished.

Unfortunately, however, the zeal that marks the efforts to get at the bottom of the Peter Smith transactions does not seem to extend to the events before he accession to office of the U.F.O. Provincial Treasurer.

The Public Accounts Committee suspended its activities at a stage that left an element of mystery and doubt surrounding those events.

The Assistant Treasurer, Chas. A. Matthews, who might reasonably be expected to know everything about both angles of this question, slipped through the fingers of the police, it is explained, and is now missing.

If there is any effort being made to locate and bring him back, the activity is not evident to the public.

Andrew Pepall, one of the men charged with having conspired with the former Provincial Treasurer, has been found in California, and it is evident that the Attorney-General, by an arrangement with the United States immigration authorities, is endeavouring to secure his presence in Canada.

Mr. Matthews, however, remains missing.

The people of Ontario will like to know that every possible effort to discover his whereabouts and to have him brought back to Toronto is being made.

If there were transactions of doubtful colour before Mr. Smith's regime, the Province wants to know all them.

THE HOBBY FAIR.

Something new in the way of community enterprises is the Hobby Fair, held under the auspices of the Rotary Club of London, Ont., and officially opened on Wednesday by Sir Robert Borden.

It is based on the idea that every boy and girl has a hobby of some kind, and the children of London are appealed to display what they do in their spare time and in their hours at school.

The result has been an exhibition with over 3,000 entries, a display filling the Armouries.

There are exhibits from the art department and manual training classes of the schools, and a variety of articles that afford the hundreds of visitors to the Fair a fascinating study of the child mind as demonstrated by the things in which the interest of the various youngsters lies.

One boy shows a remarkable reproduction of the Quebec Bridge, another the framework of a skyscraper.

Still another with meagre supplies to work with has fashioned a circus train.

There are displays of rocks and stones, collections of postage stamps and old coins.

In fact, the exhibition is a picture of the boys and girls of London, and is as educative to parents as it is full of interest to the children themselves.

Naturally the public has been attracted by the unique nature of the exhibition, and the attendance has been such as to make the event a financial success.

The Examiner brings the plan to the attention of local organizations as something worthy of imitation when ways and means of raising funds are being considered.

CLEARING THE AIR.

The more carefully the result of the French elections is considered, the clearer it becomes that one concrete outcome of supreme importance will be the consolidation of Anglo-French understanding and the strengthening of those bonds of sympathy that had become loosened under the continual friction of the pourparlers between London and Paris over the reparations scheme. Premier MacDonald had arranged for a conference with M. Poincare at Chequers Court on Monday next, but that is now cancelled. At the same time it has been revealed in London that its object was to fasten upon the French Premier responsibility for failure to reach an agreement upon the Dawes report. M. Poincare's stand upon sanctions and the Ruhr constituted a stumbling-block that seemed impossible of removal through the ordinary methods of diplomatic negotiation. That the solid mass of French public opinion has become convinced of this fact was made clear in dramatic fashion at the polls on Sunday.

Now the obstacle has been swiftly and effectively removed. The feeling of relief in London is reflected in official circles and in the comments of the press. The latter had almost given up all hope of an agreement upon the Dawes report. Now it sees agreement well within measurable distance of achievement. It is taken for granted that the new French Government, when it comes into office at the beginning of June, will be ready to accept the Dawes reparations report on the basis of the minimum reparations figure M. Poincare demanded, and which Mr. MacDonald is also ready to accept, so long as there is no more talk about sanctions and the Ruhr occupation bogey is definitely removed. Once this is made clear, there should be little difficulty in arriving at a final and definite working agreement for putting into practical operation the recommendations of the Dawes Commission. As soon as that is effected, the Allies will have taken the first real step assuring a settlement of the problems that have vexed two continents and affected three since the Armistice was signed.

The effect of the victory of the French Moderates will not end there, however, so far as Britain is concerned. It must be borne in mind that the voters who turned Poincare and his party out are the solid middle classes, the backbone of the nation, and the most powerful element in the nation. They have virtually given the world a pledge that their desire for peace is so great that they are willing to make very material sacrifices—for it cannot be forgotten that the abandonment of Poincare's policies does involve a very real sacrifice for France. But what she may lose in this direction she will more than make up by the added prestige she will acquire in the eyes of the other great Powers working for world-peace. And if her sacrifice be the price of a clearer understanding with Britain and the final sweeping away of the factors that have done so much to alienate the solid thinking British public's sympathy, then it will be well paid. The way may also be cleared for the adoption by France of a vigorous policy in support of the League of Nations on lines that will permit of united action with Great Britain, lending a tremendous new impetus to the work and influence of that body. The French policy towards Russia is also likely to be defined, and that in turn may lead to the opening up of fresh and highly important avenues of enterprise. The temporary reaction of the French franc may be discounted, as it is clearly a Bourse reflex of the upheaval of the moment. France has everything to gain by the determined attitude the electorate has taken, and even M. Poincare admits that the majority must have its will—and govern.—Montreal Star.

EDITORIAL NOTES AND COMMENT.

The Ottawa Journal laments that there are few orators in Parliament. That may be true, but, unfortunately, there is no lack of talkers.

Smith Falls has been conducting a "Better English", drive. It is expected that henceforth residents of the Falls will be detected everywhere by their correct speech.

Now it is declared that a scandal in the Highways Department is brewing. Considering the brevity of its term of office, the late Government seems to have had a singular faculty for getting into trouble.

One way to discourage the popularity of the radio would be to broadcast some of the Budget speeches.

There is nothing more acrobatic than a Budget surplus when rival speakers start to juggle the figures.

Bobbed hair having been pronounced by a health expert as sensible, there will doubtless be less inclination on the part of the fair sex to have their locks trimmed.

A THOUG HT

GOOD TIMBER.

The tree that never had to fight
For sun and sky and air and light,
That stood out in the open plain
And always got its share of rain,
Never became a mighty king,
But lived and died a scrubby thing.

The man who never had to toil,
Up springing from the common soil,
Who never had to win his share
Of sun and sky and light and air,
Never became a rugged man,
But lived and died as he began.

Fine timber does not grow in ease;
The stronger wind, the sturdier trees;
The farther sky, the greater length;
The more the blow, the more the strength;
By sun and storm, by rain and snows,
In tree or man, good timber grows.

Where thickest stands the wooded growth
We find the patriarchs of both;
And they hold converse with the stars
Whose shattered branches show the scars
Of many winds and of much strife—
This is the well-known law of life.

—Carlos C. Hanks.

WISE AND OTHERWISE

The only peaceful nation in the world seems to be explanation.

About the easiest job in the world is a good looking rich girl marrying an ugly poor man.

Sleep is a great thing. It keeps some people from worrying over their troubles 24 hours a day.

Watches are handy. Looking at one may mean you have to go now or that you can stay a while longer.

Our idea of a man who doesn't know where to go is one who sits through a movie twice.

There are too many days in a week to work every one of them.

Very few people get on by merely trying to get by.

Chicago man got arrested for claiming a pistol beat four aces.

To Catch Fish

Have a real estate agent with you and let him sell the fish, the bank Catch the fish when they try to move.

Divorce

Perhaps the quick-way of making your wife want a divorce is by wondering why she doesn't resemble some movie actress.

Music Notes

Sing as loud as you can. If you merely hum, someone may take you for a mosquito and slap you.

Clean News

The best plan for spring cleaning is to hire someone for you to help do the work.

Dictionary

Peach. Peaches are things which the frost kills every spring.

To Stay Single

Any man can stay single through the dangerous June days by seeing how bored the last June couples are.

Brother Tom's Kitchen

Sour cream will not be noticed in coffee if you throw it out window

Etiquette

Kissing kinfolk is perfectly proper but it is very hard to find one that looks so very good.

Garden Hints

Try digging up the vegetables and making the garden into a tennis court.

Health Hints

Never kick a policeman or change seats in a canoe.

RADIO PROGRAMS

FRIDAY, MAY 16.

WEAF, NEW YORK—492.
7.00 p.m.—John Steele, tenor.
7.20 p.m.—"A Bundle of Sticks," by Baron Collier.
7.30 p.m.—Sport talk by Thornton Fisher.
7.40 p.m.—Lyric Ladies' Trio.
7.50 p.m.—"What to Plant in May" by A. A. Lewis.
8.00 p.m.—The Happiness Boy.
8.30 p.m.—Lyric Ladies' Trio.
8.40 p.m.—Carroll Clark, baritone.
9.00 p.m.—Astor Dance Orchestra.
10.00 p.m.—"The Romance of Radio," by H. De A. Donisthorpe.

WJZ, NEW YORK—455.
7.30 p.m.—French lesson.
8.00 p.m.—Pop Question Game.
8.15 p.m.—Frank De Witt, baritone.
8.30 p.m. — "When Touring in France," by Frederick Emmons.
9.00 p.m.—Vincent Coppola, piano; Anthony Fazella, violin.
9.45 p.m.—Safety talk.
10.00 p.m.—Hawaiian guitars.
10.30 p.m.—Specht's Orchestra.

WJY, NEW YORK—405.
7.30 p.m.—"Passing of the Wilderness," by Frank Winch.
7.45 p.m.—Norwegian program.
8.45 p.m. —Angelo Boschetti, tenor.
9.00 p.m.—Harmonica Band.
9.45 p.m.—Talk, "The Way to Prevent Motor Vehicle Accidents.
10.00 p.m.—Popular program.

WDAR, PHILADELPHIA—395.
7.30 p.m.—Bedtime story.
7.50 p.m.—Book review.
8.00 p.m.—Authors and poets' corner; orchestra; playlet.

WPAB, STATE COLLEGE, PA.—283
8.00-9.00 p.m.—State College Orchestra ;talks; news.

WNAC, BOSTON, MASS.—378
8.15 p.m.—New England Conservatory Orchestra.

WGI, MEDFORD, MASS.—360.
7.30 p.m.—Selected verses by Charles L. Wagner; Red Cross health talk; musicale; popular songs; weather report; time signals.

WGY, SCHENECTADY—380
8.35 p.m.—Health talk.
8.40 p.m.—Baseball results.
8.45 p.m.—"Minstrelsy, Past and Present", presented by the Georgia Minstrel Boys, Radio Four, WGY Orchestra.
11.30 p.m.—Vocal and instrumental solos.

WGR, BUFFALO—319.
7.30 p.m.—News; daily reports; baseball scores.
9.0 p.m.—Musical program.
10.00 p.m.—Orchestra; chorus; vocal and instrumental solos; readings.
11.00 p.m.—Supper music.
11.45 p.m.—Weather forecast.

KDKA, PITTSBURG—326
7.40 p.m.—News.
8.00 p.m.—Baseball scores; Boy Scout meeting.
8.40 p.m.—Market reports.
9.00 p.m.—Orchestra; male quartet.

WCAE, PITTSBURG—462
6.30 p.m.—Dinner concert.
8.30 p.m.—Zeme's Orchestra.

WWJ, DETROIT—516.
8.00 p.m.—Detroit News Orchestra; Anne Campbell, poet; vocal and instrumental solos.

WDAP, CHICAGO—360.
8.00-8.30 p.m.—Dance orchestra.

WGN, CHICAGO—370.
8.00-11.00 p.m.—Vocal and instrumental solos; Lampe's Orchestra.

WCBD, ZION, ILL.—345.
10.00 p.m.—Mixed quartet; readings; vocal and instrumental solos.

WOC, DAVENPORT, IOWA—484
7.30 p.m.—Sandman's visit.
7.50 p.m.— Sport news; weather forecast.
8.00 p.m.—Educational lecture.
9.00 p.m.—Musical program.
10.00 p.m.—Weekly road bulletin.

KSD, ST. LOUIS—546.
10.00 p.m.—Public schools chorus; orchestra.

WLAG, MINNEAPOLIS—417.
9.30 p.m.-10.45 p.m.—Farm lectures.
10.15 p.m.—Opera, "Faust."

CATTLE, GRAIN AND PRODUCE

Peterboro--Toronto--Montreal--Winnipeg

RETAIL.

Fruit.

Bananas, 30-50c doz.; California oranges, 25-70c; blood oranges, 25c doz.; grape fruit, 2 to 6 for 25c; lemons, 30-40c per doz.; apples, 25-90c peck; Malaga grapes, 30c lb.; pineapples, 25-40c each; strawberries, 25-30c pint; cranberries, 20-25c qt.; dates, 13-20c lb.; Fard dates, 30c lb.; figs, 15-50c lb.; canteloupe, 40c.

Vegetables.

Potatoes, 35c pk., $1.80 to $2.30 bag; new potatoes, 90c peck, 25c meas.; beets, 60c pk.; new beets, 20c bunch; carrots, 50-60c pk.; new carrots, 15c bunch; turnips, 23-25c pk.; parsnips, 50-60c pk.; new parsnips 60c pk.; cooking onions, 3 lb. for 25c; Spanish onions, 3 lbs. for 25c; green onions, 5-10c bunch; Bermuda onions, 15c lb.; new cabbage, 3 for 25c; cauliflower, 30-50c; artichokes, 25c each; leaf lettuce, 5c; Hamilton leaf lettuce, 15-20c; head lettuce, 20-25c; endive, 10-20c; celery, 20-25c; parsley, 5c; watercress, 5c; cucumbers, 25-40c; tomatoes, imported, 25c lb.; Florida peppers, 10-15c each; radishes, 10c bunch; horseradish, 2 bunches 25c; spinach, 20c lb; mushrooms, $1.25 lb.; rhubarb, 10c bunch; Lima beans ,2 lbs. 25c; dried beans, 10c lb.; dried peas, 13c lb.; string beans, 25c qt.; asparagus, 15c bunch.

Nuts.

Walnuts, 25c-30c lb.; Brasil nuts, 25-30c lb.; chestnuts, 30-25c lb.; almonds, 25c lb.; shelled almonds, 40-80c lb.; cocoanuts, 10-15c each.

Dairy Products.

Butter, creamery, 30-33c lb.; dairy, 30c lb.; baking, 30c lb.; lard, 16-21c lb.; shortening, 15-20c lb. Cheese—New, 25c lb; old, 40c lb. Eggs, 23c dozen.

Honey.

Comb, dark and light, 20-25c; mixed, 59c for 5 lbs.; clover, 5 and 10 lbs., 69c and $1.35.

Fish.

Salmon, red, 20-25c lb.; pink, 20c; salmon trout, 24c; salmon smacks, 35c; white fish, 20-22c; halibut, 35c; smelts, 15-35c; plaice, 2 lbs. 20c; haddies, 18-20c; boneless, 25c; fillets, 25c; kippered herring, 20c; salt herring, 45-75c doz; sea herring, 10c lb.; fresh herring, 3 lbs. 25c; fillet mackerel, 2 lbs. 35c; ciscoes, 25c lb.; boned cod, 20c lb.; oysters, $1.50 qt.

Meats.

Beef, 8-30c lb.; veal, 10-28c lamb, 15-30c; mutton, 10-25c lb.; pork, 15-35c.; bacon, 28-40c; sausage, 18-20c lb.; chicken, 28-30c lb.

Flour.

Flour, half bbl. $3.35-$4.25; pastry flour, 24-lb. bag, 78-90c.

WHOLESALE.

Grain.

Fall and Marquis wheat, $1-$1.10 bushel; oats, 44-55c; rye, 65-75c; barley, 65-70c; alsike, $4-$5; alfalfa, $13 bush.; buckwheat, 75c; peas, $1-$1.25; red clover, $5-$10; sweet clover, $5-$5.50.

Hay, Bran, Etc.

Hay, loose, $14-$15; baled, $17-$18; baled straw, $9-$12; bran $28-$30 ton; shorts, $33 ton.

Hogs.

Live hogs, thick, smooth, $7.75 cwt; select graded, $8.50; dressed, head on, $11.75; head off, $12.75.

Hides and Wool.

Hides: Cow, 6c lb.; horse, $2-$2.50 each; calf skins, 12c; sheep and lamb skins, $1-$1.75 each; shearlings, 20-25c each; Wool, 23c and 28c a lb.

TORONTO LIVESTOCK

TORONTO, May 15.—Last Wednesday a bunch of 1060-lb. choice butchers were sold at $7.75 a cwt. These had been held in the hope of getting last week's prices fully half a dollar higher. This was an extreme drop, but other sales showed a decline in coarse heavy steers not suitable for export. This morning two loads of export steers and heifers brought $8 a cwt. Choice butchers brought $7.75 a cwt. and good butchers $7 and $7.25. Medium butchers brought $6.50 and an odd good common went at $6.

Choice cows were firm at $6 to $6.25 a cwt. and medim cows sold at $4.75. Bulls were steady and one good bull brought $5 a cwt. A few mixed stockers sold to the specialists at $3.50 to $5.10 a cwt.

Calves close the week steady and there was no weakness on Wednesday.

Few recent lambs are bringing over $14 each. Handyweight sheep and old lambs are quite steady.

Hogs are down to the lowest prices for a decade, but the supply is heavy enough to keep the quote at $7 a cwt. f.o.b., although the buyers admit there is no money for the farmer in the present price. There is no change over the week end, but nobody seems to expect anything but an improvement in the early future.

Current Quotations.

Choice heavy ex steers	$8.25	8.50
Good heavy ex. steers	7.50	7.85
Choice export heifers	7.35	7.75
Choice export cows	5.75	6.50
Choice short keeps	7.00	7.50
Baby beeves	7.00	9.00
Choice medium weight	7.50	8.00
Choice handy weight	7.25	7.50
Good handy weight	6.65	7.65
Medium butchers	6.15	6.50
Common light butchers	5.25	5.75
Choice 950-1100 feeders	6.25	6.75
Fair good light feeders	5.25	6.00
Choice fat cows	6.00	6.50
Good butcher's cows	5.50	5.75
Medium cows	4.50	4.75
Common cows	3.50	4.00
Canners and cutters	1.50	3.00
Good choice but. bulls	5.00	6.00
Good fair butcher bulls	4.25	4.75
Bologna bulls	3.00	3.75
Choice milchers and springers	85.00	110.00
Medium milchers and springers	50.00	65.00
Common	30.00	45.00
Choice spring lambs	14.00	15.00
Medium to good spring lambs	12.00	14.00
Choice yearling lambs	15.00	16.00
Yearlings med. to good	13.00	14.00
Yearlings, common	11.00	12.00
Yearlings, cull	9.00	10.00
Yearling Sheep choice	11.00	12.00
Good to choice sheep	9.00	.....
Heavy sheep and bucks	6.00	7.00
Culls	3.00	4.00
Good to choice calves	10.00	11.00
Medium calves	8.00	8.50
Common calves	4.50	5.50
Hogs f.o.b. thick smooth	7.00	7.25
Do. fed and watered	7.50	7.75
Off cars, short run	7.95	8.13
Do. long run	7.90	8.13

CHICAGO LIVESTOCK.

CHICAGO, May 15. — Cattle, receipts, 13,000; beef steers and yearings generally steady, closed active; Nebraska fed bullocks averaging 1522 pounds, 11.75, the top; about fifteen loads fed Nebraskas 11.00 and 11.75; these included long yearlings at 11.40, light yearlings 11.20; part load strictly choice yearlings beef heifers 11.10, bulk fed steers and yearlings, 8.75 and 10.75;better grades fat she stock active at the season's highest prices; fat cows very scarce; several strings light beef heifers 8.50 and 9.50, some 9.75; most bologna bulls 4.75 and 5.00; few heavies $5.15 and above; vealers largely 9.75 to 10.00 to packers, upward to 11.00 to outsiders; stockers and feeders firm.

Hogs, receipts, 20,000, geneally 10c higher; bulk, good and choice 250 to 350 pound butchers 7.45 and 7.60; top 7.60; bulk better grade 150 to 210 pound weight 7.30 and 7.50; bulk desirable 140 to 150 pound average, 6.90 and 7.25; bulk packing sows 6.80 and 6.90; killing pigs 15c to 25c higher; bulk good and choice strong weights 6.00 and 6.50; estimated holdover 18,000.

Sheep: receipts 10,000. Fat lambs practically all clipped; early market strong to 25c higher; closing steady to strong; sheep steady; bulk desirable clipped lambs 14.75 to 15.25; choice to prime kind 15.25 to 15.60, choice Navajo yearlings 12.25; aged wethers 10.00; odd lots fat ewes 8.25 and 8.50.

CHICAGO GRAIN.

CHICAGO, May 15.—Likelihood of rapid progress hereafter in corn planting gave prices of corn a material set back to-day, and also weakened the wheat market. Both corn and wheat closed unsettled, corn 5-8 and 3-4c to 1 1-8c net lower; July 75 3-8 to 75½c, with wheat unchanged to 1-8c off. July $1.06 and $1.06 1-8 to $1.06 1-8, and September $1.07 to $1.07 and $1.07 1-8. oats 1-8 to ¼c off and provisions unchanged to a decline of two cents.

EGG MARKETS.

OTTAWA, May 15. — The market is firm. Offerings from the western section include one car extras 27 1-3, first 25½, seconds 20c f.o.b. Brandon; one car firsts 26 1-2 f.o.b. Winnipeg; car of seconds 20 f.o.b. Brandon; one car seconds 21 f.o.b. Winnipeg; Toronto counter offering 1 to 1½c lower.

Toronto unchanged. Poultry — dressed chickens 17 to 24, fowl 18 to 25; cocks 15.

Montreal: This market is firm. Retailing specials 37; extras 35; firsts 34.

Manitoba market is firm with receipts light. Dealers paying country shippers delivered extras 23; firsts 21, seconds 17.

BROCKVILLE CHEESE.

BROCKVILLE, Ont., May 15.—At the regular meeting of the cheese board there were 1888 boxes colored cheese and 400 boxes of white offered, out of which 78 boxes of colored were sold on the board at 14 3-4c per lb.

BID REJECTED.

KINGSTON, Ont., May 15. — At the session of the Frontenac cheese board the offerings amounted to 68 boxes of colored cheese for which 14c per lb. was offered and refused.

STERLING RATES.

MONTREAL, May 15. — Sterling exchange rates were quoted here today:

Demand, 4.4425.
Cables, 4.4463.

SPANISH LOSE 500 IN MOROCCO FIGHT

MADRID, May 16.—According to accounts of recent fighting in Morocco that have reached Madrid, it seems that the affair at Sidi Messaud was very much of a repetition of what has too often taken place. The Sidi Messaud post was beleaguered by Moors for several days and nearly cut off when Spanish operations were undertaken to drive off the investing force and relieve the garrison. In this the Spanish forces were completely successful, with a loss estimated at about 500, all told, mostly native troops and members of the Legion.

Corns

No Paring—*End Them*

Don't let the agony of corns destroy your comfort. Apply Blue-jay—and instantly the pain vanishes. Then the corn loosens and comes out. Does away with dangerous paring. Get Blue-jay at any drug store.

©B&B 1924

Blue-jay

PRICE-CUTTING SALE AT THE LEADER SHOE STORE

Here's your opportunity to fit out the entire family with High Quality Footwear for all purposes at Substantial Price Reductions.

LADIES' PATENT LEATHER SANDALS
Rubber heel, Bulldog sole. Regular $3.00. Sale price..... **$2.25**

LADIES' PATENT LEATHER and GREY OXFORDS
Patent leather with grey trimming. Medium heels. Sizes 2½ to 3½. This Shoe was formerly sold at $5.00. To clear at. **$1.98**

LADIES' LOG CABIN SHOES
2-strap style, with Spanish heel. The newest thing for this season. Regular $6.50. Price-Cutting Sale. **$3.98**

LADIES' CUSHION-SOLE OXFORDS
Black kid, with medium rubber heels. Made in EE and EEE widths by a well-known firm, Ames-Holden-McCready Co. All sizes. Regular $5.00. Price-Cutting Sale. **$2.98**

BOYS' AND GIRLS' WHITE RUNNING SHOES
All sizes in the lot. All go at..... **98c**

LADIES' PATENT LEATHER and GREY SLIPPERS
Patent leather with grey trimming, medium and flat heels. Made in a variety of styles. All sizes in the lot. Reg- $5.00. Sale Price **$3.98**

LADIES' BLACK and BROWN OXFORDS
Kid or calfskin, black or brown, medium or flat heels with or without rubber heels. All sizes in the lot. Every pair guaranteed to give good satisfactory wear. Formerly sold at $5.00 and $6.00. Sale prices..... **$2.98 and $3.98**

LADIES' COLORED SANDALS
Black patent leather, smoked elk and grey. Very latest style. All have good serviceable Bulldog soles. All sizes. Sale price..... **$2.98**

LADIES' STRAP SHOES
Patent leather or vici kid, with or without rubber heels. Sizes 2½ to 7. Regular $4.50 value. Price-Cutting Sale..... **$2.98**

MEN'S BOOTS AND OXFORDS
Calfskin, Goodyear welted soles, in black or brown, in a variety of latest styles. All have rubber heels. Sizes 6 to 10 in the lot. Regular $6.00. Price-Cutting Sale. **$3.98**

ANOTHER LINE OF MEN'S BOOTS and OXFORDS
Genuine calfskin, in black or brown, Goodyear welted soles, with rubber heels, medium or round toe. Every pair guaranteed to give satisfactory wear. Regular $6.50. Sale price..... **$4.98**

MISSES' STRAP PATENT SLIPPERS
Made of fine quality patent leather, with broad toe and flat heel. Sizes 11 to 2. Regular $3.00 pair. Sale price..... **$2.29**

MEN'S MEDIUM DRESS BOOTS
Black only. Sizes 6 to 10. Regular $4.00. Sale price..... **$2.98**

LITTLE BOYS' BOOTS
Gun metal, black or brown, some have rubber heels, all have round toes. Serviceable for dress or school wear. Sizes 8 to 10½. Regular $3.00. Going at.... **$1.98**

BOYS' BLACK SCHOOL BOOTS
This is a broken line. Sizes in the lot, 1 to 5. Formerly sold at $3.50. To clear at..... **$2.49**

291 GEORGE STREET

VARIETY OF CHILDREN'S SHOES
In patent leather. Sizes from 4 to 10½. Prices ranging... **$1.29 to $1.98**

The Secret of Successful Baking

MAGIC BAKING POWDER

enjoys the largest sale in Canada simply because housewives have found out that it is always reliable. It contains no alum or adulterants of any kind.

Made in Canada

E. W. GILLETT COMPANY LIMITED
TORONTO
Winnipeg Montreal

PUT ALL CO-OPERATIVES UNDER ONE CONTROL IS WISCONSIN'S PLAN

MADISON, Wis., May 16.—(United Press).—Co-ordination of all farmers' co-operative organizations in Wisconsin into one parent association, controlling and advising the smaller societies for their mutual benefit, is being perfected here under the State Department of Markets.

Milk, cheese, potato, tobacco, fruit, livestock and canners' co-operative societies and pools, including practically every phase of farming in the State producing any considerable portion of the State's agricultural revenue are involved.

The organization will be known as the State Co-operative Council. Under the plan of organization, the district and local co-operative societies would elect delegates to an association having jurisdiction over individual farm industries in the State. These associations would then form the co-operative council through representatives elected by their membership.

While the co-operative council would have no actual power on its own account and would supposedly act in an advisory capacity only, the council is provided with State statutory backing through the Departments of Agriculture and Markets of the State. The Commissioner of Agriculture and the Commissioner of Markets and officials of the Wisconsin College of Agriculture, who are sponsoring the new "pool of pools," are made ex-officio members of the council.

AMERICAN BOOKINGS ARE HEAVY FOR THE TAILTEANN GAMES

DUBLIN, May 16.—D. J. Burke, chairman of the publicity committee of the Tailteann games, has left for America to make final arrangements for the passage of the teams which will represent the United States in the games.

It is declared officially that information from America sets forth that 25,000 people have booked for Ireland and will some over this summer. The cabinet of the Free State has sanctioned a loan of $35,000 to the Tailteann games for organizing purposes.

SHORTER SKIRTS

Skirts get shorter as the days lengthen. From ten to twelve inches from the floor is now the correct length for tailored and sport things and from eight to ten for formal gowns.

DOMINION STORES
Limited
CANADAS LARGEST RETAIL GROCERS

The Public Be Pleased

This is the DOMINION STORE policy and a Million and more customers *are* pleased with the savings they can make on buying quality groceries at DOMINION STORES each week. You will be, too. Join the thrifty throng this week.

Bayside Canned Fruits Are Delicious

PEARS (in Light Syrup)	16c	PEACHES (Heavy Syrup) -	23c
BARTLETT PEARS (Heavy Syrup) -	23c	G. G. or LOMBARD PLUMS - -	16c
PURE RASPBERRY or STRAWBERRY JAM, 4-lb. tin -	69c	LITTLE CHIP MARMALADE (Lemon or Orange)	23c
PURE ORANGE MARMALADE 3-lb. tin - - -	49c	FRAY BENTOS CORNED BEEF	27c
		MOUNTAIN CREST PEAS or CORN 2 tins - - -	27c

JAM, 1 lb Jar (Rasp. or Straw.) 25c.

DOMINION MATCHES, 3 boxes 25c

D. S. L. CORN FLAKES, 3 pkts. for	29c	KKOVAH CUSTARD POWDER, 1 lb.	29c
GRAPE NUTS Pkt. - - - - -	18c	MAYFIELD BRAND MACHINE-SLICED BACON, lb. -	29c
POST BRAN FLAKES	17c	KRAFT or ROYAL CROWN LOAF CHEESE, lb. -	39c
ROLLED OATS 10 lbs. - - -	39c	CANADIAN NEW CHEESE, lb.	23c
LARGE SIZE PRUNES, 2 lbs. -	29c	CANADIAN PEAMEAL BACK BACON (Sliced), lb.	38c
MEDIUM SIZE PRUNES, 2 lbs. -	25c	SEEDLESS RAISINS, 2 for -	25c
KKOVAH CUSTARD POWDER (Small) 2 for - - -	25c		

Tea and Coffee of the Finest Quality at Extra Special Prices

SPECIAL BLEND TEA, lb. - -	65c	SELECT BLEND COFFEE (Fresh Roasted and Ground), lb. A High-quality Coffee	59c
RICHMELLO TEA (a Choice Blend), lb.	79c	RICHMELLO COFFEE, 1-lb. tin	65c
SPECIAL BLEND COFFEE (Fresh Roasted and Ground), lb.	45c	RICHMELLO COFFEE, ½-lb. tin	33c

WE SELL DOMINION STORES *TO SATISFY*

21

CAMPBELLFORD AND DISTRICT

Rebekah Lodge Held a Special Meeting-- Personal Mention.

CAMPBELLFORD, May 16.—The Rebekah Lodge held a very special meeting on Monday night, May 12th, in honor of Mrs. S. Easterbrooke, of Toronto, who was a visitor to the lodge. Mrs. Easterbrooke is the president of the Rebekah Assembly of Ontario. Mrs. H. Johnston, of Trenton, district deputy, was also present, as well as others from Trenton.

The president addressed the meeting and Mrs. Johnston and others gave short addresses. There were some musical numbers as well. Instrumental sole, Mr. Lucy; vocal solo, Miss Hoover; reading, Mr. Maquire, and a vocal solo from Mr. Lucy. At the close of the evening a social hour was spent and refreshments served.

About twenty-five members of the Oddfellows Lodge, No. 248, comprising the degree team, went to Stirling on Wednesday night to put on the initiatory degree in the lodge there.

The nursing classes held every day since Monday afternoon are well attended. About sixty ladies were present on Wednesday in spite of the rain. Considerable interest was taken in the different lessons on Wednesday. The subjects were measles, diphtheria, and smallpox. The lessons will continue in the Public Library.

Personal Mention.

Mrs. H. Shore, Centre Street, leaves on Thursday to visit friends in Toronto on Friday. Mr. Shore and daughter, Miss Verna Shore, will meet Mrs. Shore in Toronto, and all go on to Port Colborne to the wedding of their son, Mr. Carl Shore, on Saturday.

Mr. and Mrs. Claude Winters, of Brockville, are visiting at his parents on Wellington Street. They came to see his mother, who is very low after a lingering illness.

Mr. S. Winters, of Toronto, motored down on Sunday, and is visiting at his home also.

Mr. and Mrs. Gordon Shaw, of Toronto, are visiting at the home of Mr. and Mrs. D. Mitchell, Grand Road.

Mr. Ernest Skitch, of Toronto, nephew of Mr. E. Skitch, Rear Street, spent Wednesday in town.

A WORD TO WOMEN

A hundred and twenty-one thousand women would comprise a vast army. Yet a canvass was recently made among more than that number of women who had used Lydia E. Pinkham's Vegetable Compound for feminine ailments. The results proved that ninty-eight out of every hundred reported benefit from its use. This is most remarkable evidence of the power of Lydia E. Pinkham's Vegetable Compound over the ills of womankind and should influence every sick and ailing woman to try it.

NEWS OF BETHANY AND THE DISTRICT

Mr. and Mrs. M.Cornstock, of Bowmanville, were the guests of Mr. and Mrs. J. Porteous on Sunday.

Mr. R. Palmer was a visitor in Peterboro on Wednesday.

Mrs. W. Mulligan and Mrs. D. Driver were called on Wednesday to the bedside of Mrs. Mulligan's daughter, Mrs. J. Morris, Toronto, who is critically ill.

The W.M.S. held their quarterly tea in the basement of the church on Tuesday evening and same was fairly well patronized.

NEWS OF MARMORA AND THE DISTRICT

MARMORA, May 16.—A special meeting of the Ladies' Aid of the Methodist Church was held at the home of Mrs. H. Connor on Monday afternoon. Plans were made for the dinner which the ladies are to serve to the Masonic Lodge on Monday, May 19.

Mrs. D. R. Jones, Mrs. Rose, and Mr. and Mrs. Clifford Jones spent Sunday with friends at Healey Falls.

Rev. Earl Sexsmith, of Queensboro, spent Monday and Tuesday at Marmora parsonage.

BRANTFORD PASTOR WAS INVITED HERE

At a business meeting, at which there was a large attendance, at the Park Street Baptist Church last evening, it was decided that a call be extended to Rev. N. R. McLeod, of Shenstone Baptist Church, Brantford, to become their pastor as successor to Rev. W. E. Morrow. Rev. McLeod is this year the president of the B.Y.P.U. for Ontario and Quebec of the Baptist denomination and is highly recommended.

EX-PRESIDENT LI MAY COME TO AMERICA

TOKIO, May 16.—Li Yuanhung, twice president of China and twice unceremoniously toppled from that eminence, hopes to vist the United States this year, according to dispatches from Beppu, a resort near Moji, where he is now staying.

China's former chief executive had been living in Tientsin since his flight from Peking last June, until he came to Japan recently for his health. He plans a tour of Japan during May, and in the summer may visit the United States and England.

EARTHQUAKE COOLED TOKIO BAY

TOKIO, May 16.—Water in the Bay of Tokio is colder this year than last, according to observations of the Marine Products Institute, the earthqquake of last September being blamed for a marked low temperature. The lower temperature of water along the coasts near Tokio is expected to handicap such industries as fishing for shell fish and gathering seaweeds, in which the workers are obliged to spend hours standing in the water.

Does Not Dry On The Face

You notice this trait immediately—that

ERASMIC SHAVING STICK

stays smooth and creamy all through the shave. There's no puckering of the skin—no feeling of dryness—no smarting or chapping—after your smooth, easy shave with Erasmic Shaving Stick. Just try it.

Made by "Erasmic" Perfumers, London and Paris.

Agents and Importers in Canada
Anglo-American Agencies, Limited
41-43 St. Francois Xavier Street
Montreal 41

INSPECTORS MADE TRIP TO COBOURG

Samples of Refreshments Taken From Several Hotels.

COBOURG, May 15.—The presence of several out-of-town inspectors and officials in town on Saturday evening awakened some curiosity, and not until afterwards was the significance of their visit made known. By carefully prearranged plans three local hotels were visited at the same time. Samples were procured from these, which were sealed and labelled in the presence of the proprietors. Afterwards a fourth hotel was visited and samples were procured in a similar way there. These were left in the hands of Inspector Goodrich to be sent away for analysis. Out-of-town officers who were here were Inspector Bompstead and Constable Atkins, Belleville, and Inspector Exley and Constable Thompson, of Naponee.

Hospital Day.

National Hospital Day was fittingly observed at the Cobourg General Hospital here on Monday, which was thrown open to the public from 3.30 p.m. to 5.30 p.m. A unique feature in connection with the gathering was the presentation of a birth certificate to every baby present that had been born in the hospital. As the afternoon was rainy a number of mothers could not turn out, and their babies are to receive certificates at a public gathering, which is to be held early in June. Tea was served upon the lower verandah, which was decorated with flags and great bowls of trilliums and scarlet geraniums. The Ladies' Hospital Auxiliary and the nurses looked after the guests, who were received by President Hayden, of the Hospital Board, and Miss Walsh, the lady superintendent.

IRISH BAN FOREIGN GAMES

BELFAST, May 16.—The Gaelic Athletic Association conference in Dublin has refused to remove the ban on "foreign games" including rugby, cricket, hockey and football, which has always been maintained by the association. The penalty for members who participate in these games or encourage them has been fixed at expulsion from the association.

RESURFACE THE OLD FLOOR YOU CAN DO IT—YOURSELF

Pick out a floor in your home that is scratched or stained or badly worn. An old, soft-wood floor, where the grain is no longer attractive—then spread a few easy brush loads of KYANIZE Floor Enamel over it—watch it level out to a gloss even smoothness. It hides the old grain, the spots the worn places.

Let it dry overnight. Old discolorations gone—unsightly boards hidden forever. A solid color, glossy finish of lasting beauty instead.

KYANIZE Sanitary Floor Enamel is the new, the perfect coating for what seem to be hopeless floors. It is an enamel, high grade and waterproof, tough enough to stand the hardest wear without cracking, chipping or peeling. Comes in nine solid covering popular colors.

Because of its great durability and its waterproof qualities, KYANIZE Floor Enamel is excellent for porch and piazza floors as well as those inside the house; use it on floors of stone, cement, concrete or wood; it's satisfactory on all kinds.

On old pattern-worn linoleums it gives a beautiful new solid color finish—uniform in its attractiveness.

GUARANTEE—Results must be satisfactory, or we will refund your money "for the empty can."

Here's 70c Worth for 25c

1 full ½-pint can KYANIZE Floor Enamel (choice of nine colors), reg. price $.45
1 high-grade 1½-inch brush (bristles-in-rubber), - - - - regular price .25
$.70
Value of this coupon on this offer only .45
You pay us in cash only $.25

C. B. ROUTLEY
379 George St., Peterboro, Ont.
A. E. SAUNDERS
Brownton, Ont.

RAISING FLEET AT SCAPA FLOW IS GREAT FEAT

Remarkable Engineering Problems Involved In Bringing to the Surface Ships Sunk By Interned Germans--Majestic Fleet Sold For Scrap.

NEW MACHINERY.

LONDON, May 15.—(United Press).—The biggest ship-salvaging job ever known is being attempted off Northeast Scotland—the raising of the interned German Fleet, scuttled at Scapa Flow by Admiral Von Reuter in June, 1919.

The hulks of sixty-eight war craft—once prides of the German fleet—have been rusting for more than four years, a tangle of junk, at the bottom of Scapa Flow. They were sunk simultaneously by their caretakers. They went down, dramatically, in a bunch, and they are jumbled together in 20 fathoms of water—and an English marine engineering concern has tackled the herculean job of getting them up.

Unprecedented engineering devices will be used in this job—a scheme of plugging up all holes in the biggest sunken battleships, pumping out the water, blowing them full of air, like a balloon, and thus causing them to float.

Eight or nine years will be required to clear Scapa Flow completely of the self-sunk German fleet. Within a year, however, the pivotal part of the job will probably be finished—that is the "raising by inflation" of the two largest ships. These, when brought to the surface, will be used as floating docks, upon which to place huge derricks to haul up the smaller ships.

Sold for Scrap.

And then the junk that was von Reuter's fleet—a fleet that committed suicide after surrender—will be sold for scrap and melted up and made into machinery and possibly some of the metal may find its way into ploughshares—and possibly into the fittings of newer British fighting-craft.

The biggest ships of the fleet are the Hindenburg and the Seidlitz, 27,000 ton battle cruisers, famous during the war. There were seventy-four vessels interned at Scapa Flow, including thirteen cruisers and fifty destroyers. Of this fleet, sixty-eight were scuttled by the Germans, most sinking in twenty fathoms of water.

The salvaging firm has built a huge floating dock about 400 feet long for use in the first stage of the operations. This will be moored above the scuttled fleet, and divers, using it as a base, will concentrate on the first job of locating every one of the many holes the Germans bored in the ships in order to sink them. The Hindenburg is supposed to be pretty much of a sieve now and months will be required to spot all the openings. Finally all will be plugged except two—one to pump air in and the other to pump water out. Then—if all the holes have been found—the Hindenburg will balloon herself up to the surface and be fitted out as another floating dock from which to prize up the other ships.

Seydlits Turned Over.

The Seydlitz flopped over as she sank, and is lying sideways on the bottom, instead of "standing up," as is the Hindenburg. Accordingly, a different technique is necessary for the Seydlitz. If she were "ballooned" the engineers figure she would turnturtle on her way to the top, and reach the surface bottom side up. So, an "underwater tank" has been built for use on the Seydlitz. It will be lowered to the wreck, workmen will go down into the tank through great pipe lines. Then compressed air will be forced into the tank and as the pressure becomes sufficiently strong, the bottom of the tank, which works on hinges, will be opened. The air pressure will be sufficient to keep the water out—in other words, the "bottom" of the tank will simply be water, and the workmen, who will be protected by extraordinarily strong helmets and diving suits, can go about their job conveniently.

Under Water Torch.

Among the numerous ingenious creations of special machinery and implements for this job is an "under-water" oxygen torch, which will melt any metal, even steel-armour, under water. The flame is projected under terrific air pressure—air pressure so strong that it forces away the water from around the nozzle of the torch, and from around the flame, leaving a clear space for the play of the jet of fire which cuts, or rather burns, its way through the metal.

The contractors have already spent several hundred thousand dollars in buying special machinery and making preparations for commencing work. They will spend twice as much more before the Hindenburg is floated, and if the job ended there, they would lose a lot of money. But they figure that the cost of getting up the Hindenburg and Seydlitz will be the greatest part of their expense; that thereafter it will be "velvet" to haul up the destroyers and smaller craft.

COOKING DOUGHNUTS

Doughnuts should not be turned more than once while cooking. If the fat is too cold the doughnuts will absorb some of it, and if too hot they will brown before they have risen sufficiently. Keep the temperature uniform.

Wouldn't You be Proud of a Floor like this?

The beautiful and the practical are happily combined in Dominion Linoleum. Its charming colors and patterns please the most fastidious taste. Its labor-saving features and sturdy indifference to hard usage appeal from the viewpoint of common-sense and economy. There's little wonder then, that Dominion Linoleum floor coverings are so popular, little wonder that housewives everywhere take such a pride in them.

Think of the hours of tiresome beating and sweeping you can save in your own home by adopting Dominion Linoleum floors. Think of the cheerful brightness of their unbroken surface—waterproof, germproof and sanitary. Then make up your mind to have them.

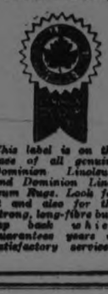

This label is on the face of all genuine Dominion Linoleum and Dominion Linoleum Rugs. Look for it and also for the strong, long-fibre burlap back which guarantees years of satisfactory service.

DOMINION LINOLEUM

is made in widths sufficient to cover any ordinary room, without crack or seam and is made in many suitable designs for living-room, dining room, bedroom, kitchen or bathroom.

Dominion Linoleum Rugs

are preferred by many. They possess all the practical features of Dominion Linoleum and lie flat on the floor without fastening. Many delightful room treatments may be worked out from their wide range of artistic designs.

Dominion Linoleum and Dominion Linoleum Rugs are remarkably low in price. It will pay you to inspect them. At home furnishing and departmental stores, everywhere.

On receipt of your name and address, we will mail you an attractive rug folder. Write to-day, addressing Dominion Oilcloth & Linoleum Co., Limited, Montreal.

WAILING PETS LEAD TO DEAD MISTRESS.

Neighbor Listens to Cries Three Days, Then Calls Policeman and Body Is Found.

NEW YORK, May 16.—For three days and nights Charles Singler, an elderly man of 63 Classon Avenue, Brooklyn, had been disturbed by the whimpering of a dog and the wailing of a cat. Their cries drifted across the courtyard from Mrs. Nellie Millers' apartment in No. 61.

When he could stand it no longer he went to the door of the Miller home and knocked. He received no response, except the continued howling of the dog and the occasional, drawn-out wail of the cat.

Intuition that the animals' weird calling foreboded tragedy sent Singler hurrying to the street, where he told Patrolman Peter Coleman of the Clymer Street Station that he feared something amiss in the Miller apartment. They returned together. Knocks at the door received in answer the chorus of the cat and dog.

They tried vainly to force the door. Neighbors had no key to the lock, so Coleman went to the rear yard and climbed to the second-story window.

Looking inside, he saw a fox terrier guarding Mrs. Miller's body, which lay on the kitchen floor. The dog sprang at him as he entered, snapping at his legs and hands. Coleman rapped the dog on the nose with his nightstick. It reluctantly gave way before the stinging blows and again took up its position over the body. From there it would not move.

Coleman again resorted to the nightstick to force the terrier from its position. This only served to renew its attacks on him. It tore his coat and when he beat it off the dog made another leap and held onto his trousers until it tore the cloth. Repeated blows on the head finally forced the dog to withdraw.

But when Coleman bent to examine the body the terrier lunged at him again. Two shots from the patrolman's revolver eventually ended the unequal struggle. The dog crumpled in a corner of the room, vainly trying to crawl toward the policeman, and died.

As Coleman turned over Mrs. Miller's body a black cat, which had attended the three-day vigil over it's mistress's body, sent up another melancholy "meow." It had not moved from its position in another corner of the kitchen from which it glared at the policeman.

Coleman found the woman's body cold. Near her outstretched hand lay an unscratched match. On the kitchen table was a shattered oil lamp. She had apparently been about to light it when death overtook her.

Ambulance Surgeon Silverberg of the Beth Moses Hospital, summoned later, said the woman had died three days previously of heart disease.

Police, examining the room, found 63 cents in change and an insurance policy, but nothing to indicate whether the woman had any living relatives. Neighbors knew little about her except that she was employed as a dishwasher in a small restaurant at the Wallabout Market and had occupied the apartment for about three years.

She had never made the acquaintance of her neighbors, they said, and was known to have no companions but the dog and cat. The body was removed to the morgue, and the cat was taken by Coleman to be a fad at the station house.

FASHIONABLE.

Buttons are most fashionable for trimming now, used in rows or even worekd into embroidery.

Snowy Bed Linen—
fragrantly clean

Clothes washed with Sunlight Soap are naturally cleansed, not chemically cleaned. The pure Sunlight lather goes through and through the clothes, loosening dirt and restoring each thread to a natural state of cleanliness.

HOW sweet and wholesome is that welcome sense of fragrance which comes from well washed linen. How refreshing it is to lie between clean sheets, to rest one's head on a snow-white pillow case; to breathe deeply in an atmosphere of purity; to feel and to know that the things around you are absolutely clean.

To bring about this refreshing sense in the mind of guest or family is a triumph well worth the attention of any housewife. It is best accomplished by using Sunlight Soap.

To get bad clothes snowy white it is not necessary to boil them or rub holes on the wash board. The sure power of Sunlight Soap itself extracts every trace of soil while the things are soaking. In the rinse it all comes away—all the dirt and every particle of soapy matter, leaving not gray-whiteness, not yellow-whiteness, but snowy white purity and cleanliness.

LEVER BROTHERS LIMITED
TORONTO

S920

If Every Member of Your Family Rode a

MASSEY

YOUR FAMILY PHYSICIAN WOULD BECOME A STRANGER AND YOUR BANK ACCOUNT WOULD INCREASE BY LEAPS ANDBOUNDS

Ask anyone of the big red-blooded army of Massey enthusiasts. "Economize with a Massey."

WHITE'S CYCLES & SPORTS Ltd.

212 Charlotte Street Open Every Evening

Our Club Plan costs just a little more than weekly car fare.

Encourage Your Employees To Cycle To Work

IT will pay you to encourage your employees to ride bicycles.

A smooth, brisk ride to work in the fresh air is much more healthful than hanging on to a strap in a packed street car.

The cyclist makes better time. He has no long waits on street corners. He is not held up by vexatious delays. His bicycle brings him on time—smilingly fit for work. The car fare he saves will pay for his bicycle.

There are more people riding bicycles today than for many years. If there are not a large number of bicycle riders among your employees it is probably due to lack of proper and convenient parking accommodation.

Many, many more employees would cycle to work, but for one drawback—the lack of suitable, convenient shelters in which to park their bicycles.

It is very discouraging to have to leave wheels in odd corners, or piled in a heap somewhere in the yard, where they get scratched up, covered with dust and soaked with rain.

You have a place to park your car. Why not provide your employees with a handy parking station for their bicycles and encourage them to cycle to work?

It takes comparatively little space or expense. A neat bicycle shed and racks to accommodate from 50 to 200 bicycles can be erected in a small space for very little money, or wall hangers can be installed in an unused portion of a building for a trifling outlay.

The Choice of 8 Out of 10

It is estimated that eight out of every ten cyclists in Canada ride C.C.M. Bicycles. They know that C. C. M.s have real quality—C.C.M. Triplex Hanger, Frames of English Seamless Tubing, Bearings of flint-hard Steel, Gibson Pedals, Hercules Brake and other high-class equipment.

The nearest C. C. M. dealer or any carpenter will be pleased to give you a rough estimate of the cost of a bicycle shelter—or we will be glad to have you write us. We can furnish specifications of a standard size shelter that can easily be altered or enlarged to any size desired.

C·C·M· Bicycles

RED BIRD—MASSEY—PERFECT CLEVELAND—COLUMBIA

Made in Canada by

CANADA CYCLE & MOTOR COMPANY, Limited

Montreal, Toronto, WESTON, Ont., Winnipeg, Vancouver

Makers of High-grade Canadian Bicycles for 25 Years,

Also of C.C.M. JOYCYCLES—High-grade, Easy-running Tricycles

C·C·M· TRIPLEX HANGER means Easier Riding

256

SERVICE STATION C·C·M· BICYCLES

SIMPSON, COPPING & CO.

Sole Agents for

"PERFECT" BICYCLES

The Bicycle That Lives Up To It's Name.

460 George Street — Open Evenings

In Choosing Your Bicycle Buy a

C. C. M.

CLEVELAND

And be sure of the best in quality and workmanship. A complete line in colors, sizes and styles at

MILLARD BICYCLE & SPORTS GOODS STORE

225 HUNTER STREET

See us and get a catalogue. *We sell on terms to suit purchaser.*

HATFIELD'S PRICE FOR MAKING RAIN

By HAROLD E. SWISHER
(United Press Staff Correspondent)

LOS ANGELES, May 14.—(United Press).—Rainfall is needed to make Nature flourish. It also brings prosperity to Charles M. Hatfield, man of science or fortunate fakir, according to one's individual opinion.

"Rainmaker" Hatfield has recently been washed into the limelight again on the crest of 8 inches of precipitation which descended in an arid district in Central California, just as he said it would.

Because he either guessed rightly or aided Nature in turning on the faucets of the skies, Hatfield is $8,000 richer, that being the amount promised him by distraught ranchers of the San Joaquin Valley district should his assurances be fulfilled.

For twenty years Hatfield has been doing this same thing—contracting to produce any desired minimum of rain wherever needed during periods of drought—and never once has he failed to make good, he says.

Believers say that Hatfield possessed the secret of teasing clouds to get together and deliver. The skeptical declare he is merely lucky.

The son of a San Diego County rancher, "Rainmaker" Hatfield took up his study of the skies in his early twenties. He was a sewing machine salesman, traveling about the country behind a horse in an old buggy. He used to watch the storm clouds gather, and kept pondering why they answered Nature's call and were so heedless of man's desires.

Then Hatfield dabbled in chemicals and in this study, he says, hit upon the mixture that makes it rain. No one knows what formula he uses. Those who have been permitted to approach the high scaffold which the "Rainmaker" mixes his solution in large pans says the whole mess has a terrible smell. That's as much as anyone except Hatfield knows about it.

$1,000 An Inch.

"No rain, no pay,' is the contract which Hatfield signs. Even the most dubious admit that it is a just one. One thousand dollars an inch is his price, set when he first started "rainmaking," and which has never varied.

His biggest cleaning was made in Alaska back in 1906. There was a long drought there and placer miners needed water to pan their gold dust. Hatfield was called up to see what he could do, and the miners put up a $10,000 purse. It rained rivers and he came back with the cash.

Two years ago Italy sent for the "Rainmaker", and he set up his pans near Naples. Southern Italy was flooded. Hatfield was hailed as a hero. Newspapers bannered his success, he was given the title of doctor, and a good sum for what he was credited over the whole of Italy with producing.

Hatfield guarantees a minimum, but he does not designate a maximum. This fact brought him disaster in San Diego in 1916. The Moreno dam, which holds San Diego's water supply, was nearly dry. The "Rainmaker" went down, installed his meteorological mixture of mystery—and the dam washed out. It rained 40 inches in some sections of the country

Hatfield says San Diego promised him $10,000. He filed suit for that amount and was greeted by a counter action demanding damages for the flood. The dispute has never been settled. Everyone admits, though, that it rained.

Hatfield lives in Glendale, near this city. He is a mild man, easy to talk to, and with all the quiet manner of the scientist and student. He does not try to convince people that he possesses the secret of rainmaking. He merely signs contracts to do so whenever any drought-stricken section of the world needs water.

RENTS TO RISE NO HIGHER

Rents for houses and apartments have stabilized—stopped rising—in three-fourths of the principal American cities. This is the belief of the National Association of Real Estate Boards, after a check-up. It accordingly notifies its members.

In 16 out of every 100 cities, the check-up showed rents are dropping. They're rising in only 10 out of every 100 cities.

This, however, may be only a temporary situation, not permanent. Queer things may happen to prices before long, rents included.

In May, 1920, after a long period of inflation, prices crashed and brought hard times. Or hard times came and made prices drop. Whichever you prefer. It's like the historic debate as to which came first, egg or chicken.

Then prosperity slowly returned. Prices started rising. Economists announced that a "secondary period of inflation" had started, running true to his torical precedent. When this secondary price inflation runs its course, prices will sag again—if history repeats.

* * *

The tendency of prices, through the centuries, is to travel in cycles of about 50 years apiece. Prices rise for, roughly, 20 years. Then they fall for 30 years. They don't fall steadily. Instead, they zigzag up and down—much like the teeth of a saw placed at an inclined angle.

Up and down, up and down—gradually sinking to normal.

That's what happened after the Napoleonic and American Civil wars. Changed conditions may (or may not) prevent a return to normal. For instance, our country's tremendous gold holdings. Gold tends to keep prices up.

No one knows the future. One guess is as good as another.

* * *

The real estate association reports that, in cities of 25,000 to 100,000 population, rents now average $15 a room for a month in the best structures in the most desirable locations. Half-way grade of accommodations averages $10 a room. The bottom-grade rents for $4 a room.

In cities of 250,000 population and over, monthly rent ranges from $25 a room down to $5, with $10 a room for second-grade housing. There's not much for rent between the $25 and $10 grades. The real estate association says this is because any one who can afford more than $10 a room is satisfied only with the very best.

Apparently the only thing that can drive rents down is building as many homes as are needed. The housing shortage still is with us, though vanishing steadily.

RICH WHO DODGE LAWS

An American exchange contained the following:

In China they still have an ancient law by which, when a bank fails, the banker is beheaded. This may seem barbarous to some Americans. But only one bank has failed in China in over 400 years.

Strict enforcement of the law, regardless of the wealth and influence of the lawbreaker, always has a tendency to prevent crime. And it makes the Government more substantial and enduring, for a Government is built on quicksands when the people do not have confidence in the integrity and impartial justice of courts.

We have in mind, in particular, the excellent public service performed by Judge Jesse D. Wall of Kansas in sentencing the convicted president of a defunct bank to 45 years in prison and $45,000 fine. This was the absolute limit possible under the law.

A few more judges like Wall would do more to strengthen our democracy and nip Bolshevism in the bud than a million years of flag waving, pious oratory and two-faced platitudes.

* * *

There can be no firm public confidence in the courts when the rich, by reason of being able to hire crafty lawyers who find loopholes in the law and methods of delay, have the advantage over defendants whose purse cannot afford such costly but effective dodging.

The courts themselves usually are theoretically impartial as to the wealth or poverty of defendants.

So are the laws.

The trouble is, the laws are made by politicians recruited mainly among lawyers. And most of these incline to frame a law so there will be loopholes. Thus assuring plenty of business for the legal profession.

These loopholes frequently are in the nature of intended safeguards for people accused of crimes. But, given a rich client, a shrewd lawyer can find enough of these loopholes to delay a case almost interminably. The poor man cannot afford such lawyers.

* * *

One great weakness of our laws—and a weakness that is employed to keep rich offenders out of jail—is our foolish procedure of abiding by technicalities of the law rather than the plain meaning and intent of the law.

By citing precedents and starting arguments, the rich man's lawyer battles over the interpretation and technicalities of the law itself, even more than the question of guilt or innocence.

We need simpler laws, quicker justice—and more judges like Wall, inexorably going hammer and tongs after offenders regardless of wealth and standing. The courts are fast enough, all right, when the defendant can't hire an army of skilled "mouthpieces."

STRING FOR BEADS

A good quality of string for fishing, makes a good string on which to string your beads and it will stand severe strain without breaking.

Home Baking is Best

After all, there is nothing quite so good, nothing quite so satisfying as home-baked bread, pies or cakes.

Give your family home baking. Use Quaker Flour and you will get bigger, finer textured loaves, lighter pie crust, better cakes. Quaker Flour is unexcelled for quality. It always bakes the same.

Home made bread is easy if made the Quaker way. Write for our tested recipes. They are free.

Quaker Flour

Always the Same-Always the Best

Every sack of Quaker Flour is guaranteed to give absolute satisfaction.

A product of The Quaker Mills, Peterborough and Saskatoon 256

DISTRIBUTORS:

PETERBOROUGH—Roland Denne, and Other Leading Stores.
DOURO—P. G. Towns.
ENNISMORE—R. J. Killen.
ENNISMORE—P. G. Sullivan.
HASTINGS—H. M. Fowlds & Son.
KEENE—W. H. Fletcher.
KEENE—C. S. Taylor.
LAKEFIELD—W. J. Charlton.
MILLBROOK—Attwood & Sheppard.
MILLBROOK—Burnham Bros.

SAMOAN CHIEFTANS REHEARSE FUNERAL CEREMONIES OFTEN.

When He Feels Like Such An Exercise the Chief Has His Family Go Through the Rites That Will Be Accorded Him—Makes Sure of Comfort In Tomb.

PAGO, AMERICAN SAMOA, April 15 (Associated Press).—Samoans of rank often hold rehearsals of their own funeral obsequies. Many chiefs have built their sepulchres, to be certain of a comfortable and becoming resting-place.

When a Samoan chief desires to review his funeral rites, he announces his intention to his family. He first selects and appoints his successor in title, and assures himself that after his death there will be no opposition to the new chief from members of the family. Preparations for the death ceremonies are then made. The retiring chief goes through a figurative death, looking on at the tribal mourning and feasting.

A few years ago a leading orator, named Mageo, decided it was time to die, and attended a rehearsal of his funeral. He still lives, walking about with a stately air and looking hearty for an old man. He spends most of his time reading his Bible and attending church services. He refuses to take part in affairs of a temporal nature connected with his family or village. He is a veritable example of a "living corpse."

The Samoans show great reverence for their dead. The ceremonies attending the death of even a person of low rank are elaborate and expensive to the family of the deceased.

In the days before the introduction of Christianity, in 1830, and for many years afterward, when the Samoans worshipped their tutelary gods, there was greater funeral ostentation than at present. Members of the family held vigil over the body, fasting in silence for several days. The body was wrapped in many folds of native tappa cloth, and to relieve any cadaverous appearance the face was tinged with tumeric. Outside the house, all the night before the funeral, there was lamentation and gashing of bodies with knives and stones, while the people kept up a dirge. Relatives and friends brought presents of fine mats or expensive cloths, which were piled on the corpse, so that the spirit of the departed would be justified in carrying to the unknown world the tidings of his importance on earth.

During the funeral of a chief the villagers barricaded all roads, cutting down breadfruit trees and cocoanut palms. After the funeral there was prolonged feasting, all the pigs and poultry of the deceased chief's family being slaughtered. Sometimes the feasting lasted fifteen days. Fine mats were distributed among the visiting relatives, and this ceremony was not without occasional bitterness, as the different ones contrived by strategy to obtain the oldest and hence most important mats.

The burial ceremonies of to-day are not much different. A departed chief is given a Christian burial, with the blessing of the One True God invoked instead of that of the tutelary gods of old. The custom of cutting down valuable trees for barricades and the traditional self-mutilation are prohibited under a law passed by the American government of 1905. In place of the nocturnal dirge of primitive chants, the people sing Christian hymns. The feasting and the distribution of mats are adhered to. The relatives go to great expense in buying foreign food, such as kegs of salt beef, cases of canned beef, tins of salmon and hard bread, to supplement the supply of native pigs.

Baseball Prospects

Mr. Field is an ardent baseball fan. He came here some time ago but has returned to Cleveland for a short time. Rumor has it that he will bring bats with him and some good players to form the nucleus of a team to be maintained on the farm, and as he never does anything by halves it can be taken as a certainty that that team will have no occasion to fear to face any team in the Northumberland or other leagues.

Mr. Kelly, who lives some distance from the centre of population of the farm, has a fine place, planned on the same general outline of the main buildings. Seeding operations, except on the high portions of the farm, have been delayed owing to the wet weather, but the prospects for abundant hay and pasture are excellent.

Wonderful as the place now is, it is felt that simply a start has been made and that further outlay will be practically unlimited.

FABLES ON HEALTH

The Mann baby had passed from babyhood's stage. Another came, and then another, and the first thrill lost quite a bit of its edge. The problem of the transient stage from babyhood to childhood was upon the Mann family's hands.

The second chapter of childhood is pictured as beginning upon the day that baby rises from its knees and begins to toddle across the room.

Then comes the period before the child reaches school age, when environmental responsibility fails heavily upon the parents.

Between the ages of 2 and 6 are years of utmost importance. Recent study has tended to impress the necessity of care in the rearing of the child. Not only is the mental life at this time to be carefully watched, but the physical life needs the closest scrutiny.

These are the formative years and character and frame are very likely to get definite foundations. The fact that the United States Department of Health has been concentrating on children is indicative of what the government experts think of this period.

Do a little more thinking about it yourself.

Ford Owners

Don't be Shocked!

Get

Gabriel Snubbers

installed while you wait

You can prolong the useful life of your Ford many thousands of miles at very little cost and without loss of time. And think of the added comfort of driving.

Gabriel Snubbers add more mileage to the tires; body bolts and screws will stay tight longer; squeaks and rattles are largely eliminated, your motor will require less attention owing to the absence of vibration and the whole fabric of the car is saved from destructive road shocks. Installed while you wait. No alterations necessary to any part of the car. Price for set of four $18.75

Get it done to-day!

DUFFUS MOTOR SALES

Peterboro, Ontario

Sales and Service Everywhere

Don't be Shocked!

use Gabriel Greater Riding Comfort Snubbers

The Windsor Salt FREAKIES

CUT OUT No. 2

Funny animals for the boys and girls in a real book. Cut out the one shown here and paste it together. Then send it to us and get a

FREE BOOK OF CUT-OUTS

containing many Freaks and verses that will make you laugh.

Also read what Bobby and his sister think of the way Windsor Table Salt and Regal Free Running Salt are made. Just send in this cut-out and mention this paper. Write to Windsor Salt, Windsor, Ont.

Also Makers of

REGAL TABLE SALT FREE RUNNING

2

SATURDAY SNAPS

A special arrival of Music Folios to be cleared Saturday at HALF PRICE OR LESS.

0 Globe Song Folio. Regular $1.50. For Saturday 75c
2 Kohler Sonatina Album. Regular $1.25. For Saturday 65c
9 Halle's Piano Method. Regular 75c. For Saturday 40c
14 Matthew's Graded Course. Regular $1.00. For Saturday 50c
3 Tours Violin Method. Regular $1.50. For Saturday 75c
2 Vogt Modern Technique. Regular $1.50. For Saturday 75c
1 Beethoven Sonatas Book 12. Regular $3.00. For Saturday $1.50
3 Duet Hour Books. Regular $1.00. For Saturday 50c
5 Harris Scales, Chords and Arpeggios. Regular 60c. For Sat. 30c
14 Mammoth Folio of Piano Music. Reg. $1.00. For Saturday 50c
11 Empire Song Folios. Regular 75c. For Saturday 40c
9 Dance Folios. Regular 50c. For Saturday 15c

EDISON DISC RECORDS (Retired) Cut For Saturday to 90c, $1.10 and $1.35

J. M. Greene Music Co., Ltd.

HOME OF GOOD MUSIC - - CHARLOTTE STREET

THE LONESOME TRAIL

Has it occurred to you that, as people become more civilized, they "keep more to themselves?" Our generation does not mix as much as was the custom years ago. It's a contradictory state of affairs that the trail becomes more lonesome for the individual as life gets more complex and population more congested.

This tendency is strongest, of course, in large cities. But it is noticeable also in small communities and on the farm. People occasionally congregate and pool their pleasures, but not as often nor as enthusiastically as in the past.

* * *

About this time of year, generations back, the cracker-barrel philosophers were discussing national politics at the crossroads store. They knew each other intimately. Deception was next to impossible, for the simple life has fewer opportunities for concealment.

Another famous congregating place was the livery stable. A third was the tavern bar. Periodically there were husking bees, corn roasts, clam bakes, quilting bees, sewing circles, church "socials," and so on.

To-day such gatherings are few, compared with long ago. Life has become rushed and complex. People are too busy hustling about their business, speeding in autos, hurrying to dark movie theatres, playing with radios.

We are becoming a race of isolationists. We keep to our immediate family circle, have fewer outside friends. Especially in cities, where families even live in the same building for years without ever knowing each other.

* * *

In the more primitive past, people hungered for companionship. Life was simple. Knowledge was limited. The craving for relief from monotony was second only to the desire for exchange of ideas.

In those times, people had to associate intimately and frankly to learn what was going on in the world and to get the other fellow's viewpoint.

Now, instead of spending an evening at the store discussing what Niagara Falls is like, we hop into our separate flivvers and set forth to see it in person.

Our generation has less physical companionship, but it is more firmly cemented by greater mental companionship than in the past. We, in effect, congregate and exchange ideas through newspapers and magazines, by radio, and by attending movies.

In thus getting our mutual companionship second-handed, we lose much—especially the human side. Let civilization develop to its logical conclusion, and we'll have a race of people keeping as much to themselves as turtles in their shells.

Largest Sale in the World

LIPTON'S TEA

38c ½ lb. 75c lb.

Lipton grows, blends, packs and sells it

Buy the RED LABEL, Aluminum Package.

CZAR'S COUSIN NOW LIVES WITH SPIRITS

(By M. Therese Bonney)

Alexander, who under the old order Alexander, who unner the old order of events, might one day have ruled all Russia, has turned his back on things material.

To-day the murdered Czar's cousin next in line of succession to the Russian throne is living in the "—t world."

The man who once commanded the Russian fleets, and who was the centre of brilliant social groups wherever he went, has renounced all worldly splendour.

His many honorary titles have been forgotten. And his medal-bedecked, gold-braided uniform has given way to a simple sack suit and soft collar.

A few years ago he might have dreamed of being Russia's political "saviour." But these fantasies have fled long since.

To-day he confides his country's destiny to the spirits beyond the grave. He aspires to be old Russia's "spiritual dictator." He wants to bring about its "spiritual resurrection."

Every day and far into the night, he sits for hours at his work table, covering pages of foolscap with the "messages" from the spirit world.

These later are communicated to his "disciples."

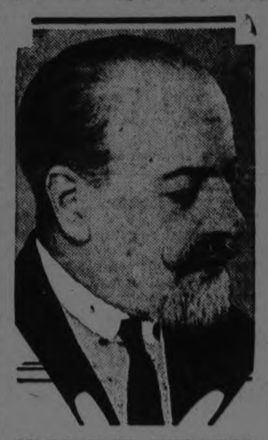

GRAND DUKE ALEXANDER

Today Alexander is recognised as one of Europe's greatest spiritualists. He is a devoted friend of Conan Doyle, with whom he is in constant correspondence.

And he is planning a trip to America soon as a "bearer of a special message from the spirit world."

EIGHT-HOUR DAY BENEFITS SWEDE.

Less Jazz and More Reading Is Noticed — Less Drunkenness and More Gardens.

STOCKHOLM, May 16.—Less jazz dancing and more reading of good books, less drunkenness and more interest in private gardens, less gambling and greater excellence in athletics, are some of the conditions among Swedish laborers directly traceable to the reduction of the working day to eight hours, according to a report of the Workmen's Culture Association.

Replying to a questionnaire sent out by the main office of the association, 95 societies distributed throughout Sweden reported on the benefits of the added leisure obtained by laborers since the enactment of the eight-hour law in 1919.

One of the arguments advanced against the law was that the employees would probably use their extra free hours for piece work or other money making occupation. But that prediction was not fulfilled. Although many centers reported that the men did, indeed, find recreation in turning to other forms of physical work, the new occupations were such innocent things as planting and tending gardens, or making furniture and experimenting with the art of interior decoration. In the towns of Bofors they have even undertaken to build their own cottages, more than 500 home-made homes having been built since 1920.

HABIT FORMING AGE IS BEFORE SIX YEARS OLD.

At This Time There Should Be a Regular Monthly Weighing and Measuring of the Child.

By DR. RICHARD A. BOLT.

The pre-school age is the golden one for habit formation and character building. There are many health activities that the parents and guardians of children of this age should carry out with the assistance of the family physician and public health nurse.

There should be a regular monthly weighing and measuring of the child, keeping a careful record; consultations and health supervision by a physician, with a complete physical examination at least twice a year, or oftener when needed; follow-up work by the nurse in the homes, urging correction of defects, arranging for special care, and seeing that children return to health centers for regular examination; provision for dental care under dentists or dental hygienists; and inducting the child into health habits through its daily activities.

The pre-school child, that is, the child between two and six years, is peculiarly susceptible to infectious diseases, such as measles, whooping-cough, diphtheria and scarlet fever. He should therefore be kept away from other children who have these diseases. We should employ the successful immunizations against these diseases, vaccination for smallpox, toxin-antitoxin for diphtheria, anti-typhoid innoculation for typhoid fever and immune blood serum for measles.

The prevention of heart disease is another pre-school problem. Between 80 and 90 per cent of the cases of heart disease in childhood is due to infection from diphtheria and scarlet fever, the infection of the nasopharynx, chronic tonsilitis and any chronic diseased condition of the nose and throat. Thus, the use of immunizations are more important than ever.

Sunshine, proper food and hygienic general living conditions are the preventives for rickets. The tuberculization of a child also frequently starts in the pre-school period. It is the age of low mortality from tuberculosis but of high degree of infectivity. Ninety per cent of tuberculosis is acquired in childhood.

That is why we must take definite steps to prevent activity of tubercular germs among pre-school children. The young child must be given only pasteurized or boiled milk, and kept from the environment of adults who have tuberculosis.

Malnutrition often begins in the pre-school period from bad habits of eating, unwholesome or badly balanced diet, over-stimulation, or fatigue and too little rest.

Health efforts should begin with the baby. He should be kept out of crowds, and away from other children with baby diseases. He should not be promiscously kissed or fondled, his playthings should not be allowed to roll around in the streets and germ-laden pavements. He should sleep in his own bed and not with adults. He should have plenty of fresh, moving air.

The longer children's diseases can be deferred, the better for the baby because time will give him a chance to build up resistence.

HINTS TO MOTORISTS.

Brakes and horns should be tested before entering congested districts.

—

Lamps should have bulbs of equal candlepower, clean reflectors and be properly focused.

—

Mud should never be permitted to remain on a car any longer than necessary. If mud is allowed to dry, it is harder to get off and it stains the varnish.

—

When carrying two spare tires together, insert some kind of a wedge to hold the rims apart. Tires that are bound together will rub and holes will appear in the casing in a short time.

—

Because a top develops weakness from rough travelling and the heavy winds that a car encounters when driving through the open country, it is advisable to inspect this part to keep it in proper condition.

—

Keep the carburetor properly adjusted to insure gasoline economy. A rich mixture will overheat the engine and cause carbon in cylinder heads, besides losing power. A lean mixture will cause loss of power and may set fire to the carburetor.

BUSINESS WOMEN URGED TO ADOPT ORPHAN CHILDREN

To Be Successful In Business It Is Absolutely Necessary to Have a Comfortable Home.

BY HORTENSE SAUNDERS

BUFFALO, N.Y., May 16.—From office girl to general manager of the largest paper box factory in the world was quite a jump but Mary Cass of Buffalo cleared it successfully.

And automatically the slender, four-dollar-a-week pay envelope developed into a robust, healthy income—one of the largest achieved by any woman in this country.

Big business has never crowded out her home instinct but rather developed it, and she has some very definite theories about home life.

"To be successful in business, I think it is absolutely necessary for a woman to have a good, comfortable home and to surround herself with the comforts her feminine nature calls for," she says.

"Hall bedrooms, boarding houses and hotel rooms are all wrong for the woman who can afford better."

Miss Cass not only provides a home for herself but for the son she adopted when he was four and who it seemed necessary to provide a home for the husband and two children of her housekeeper in order to keep the housekeeper, Miss Cass did not hesitate to accept three more additions to the family.

"The unmarried woman in business who has a good income should adopt one or more children," she went on, "and train them to be good citizens.

"It is my observation that women who have been successful in business make excellent mothers whether the children they train are their own or not. They give a child his head and direct him rather than lay out his life.

"Any woman who has been an executive herself knows the qualities she looks for in others and realizes a child needs certain contacts and experiences by means of which he learns for himself. Without having learned through contact with many people the shortcomings that contribute least to success, a woman has a natural instinct to shield her child from the unpleasant angles of life.

"In business or domestic life there is one precept I place above all others, 'Rely on yourself. Use your own head.'"

Co-operation is another point she stresses.

"Give every person the full responsibility of his job," she advises. "Bear with his mistakes at first and teach him. But if he will not learn get rid of him and give the opportunity to someone who will improve it."

Miss Cass has about a thousand people workng for her, of whom more than half are women.

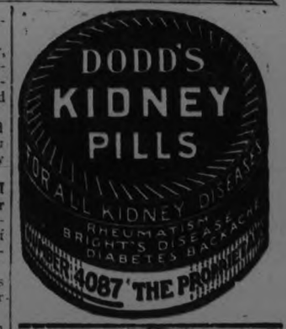

PROPER CLOTHES

When cleaning your house always wear clothes that are comfortable and that admit of stooping, reaching and stretching. You will be much less tired after a hard day's work than if you are not perfectly easy.

FLAMING RED IS FASHION'S LATEST

By HEDDA HOYT

Fashion Editor of the United Press.

(Written for the United Press)

NEW YORK, May 16.—(United Press.).—

The color of Miladys' dress
Is one you could never guess.
When asked its shade she says,
By Gingo,
It's fashion's latest shade—flamingo!

Flamingo red is one of the newest and loviest shades of red that we have seen in years. It is neither a decided scarlet nor does it border on the brickish or rose tones. It is simply "red." One cannot describe it. Every gown house is showing this red either in entire gowns for evening wear, in sports jacquettes or sweaters, or as trimming or lesser brilliant materials.

Red dancing frocks are daily growing in numbers. These are mostly flamingo hued chiffon with simple, long-waisted bodices and full, fluffy skirts made of tiny gilt-edged ruffles. Again the full skirt may be adorned with rows of wide gold lace, instead of ruffles. But the red dance frock is always a fluffy one rather than a sinuous one.

Red is also one of the most popular sports colors this season, with green following a close second. Smart red box-coats cut on boyish lines are worn by many of the younger Palm Beach set, and will continue to be popular this Summer. Entire sports frocks of red flannel, piped in white gros-grain ribbon and trimmed in large pearl buttons, are extremely chic. Red and white-checked gingham is also a Summer favorite.

Blouses especially favor red, using this shade as a border of jabots, for monograms, to form buttonholes, buttons, etc. Red smocking is also in evidence, being used for blouses of peasant origin.

An unusual Summer frock which is displayed in a Fifth Avenue window is made of white silk crepe and has its entire skirt formed by ruffles of heavy,coarse, red lace, which begin at the low waistline. This, of course, is appropriate for dinner wear or for the informal dance.

To my mind, red is only becoming to the very dark-haired person with fair complexion or to the ash-blond. Drab-haired persons and those with sallow complexions are simply lost in bright red, as their drab coloring is magnified by the brilliancy of the red.

FASHION NOTES.

For the matronly figure the chiffon of soft clinging frock with the long paneled back, the panel either split up the centre or falling in one piece to the hem, is the slenderizing and new.

Powder blue flannel is used for many of the smartest sports costumes, ranging from three-quarter length coats to suits and jumper-blouse effects. Flannel in every shade is popular this season. A very effective sports suit which can be made of flannel has a short box-coat and plain two-piece or wrap-around skirt. The distinctive part about this suit is the trimming, which is merely a multi-colored silk ribbon, extending about the narrow up-turned collar, down the front sides of the coat and about the coat bottom. A band of the same ribbon extends down the left-side front of the skirt. A sleeveless flannel jumper of self-material may be worn beneath the jacquette.

Dancing frocks, beaded in beads of self-color, will be seen again this season. The beaded frock refuses to leave us for long and it is back again in all its glory for dress wear, if not for street wear. Colors most lovely when beaded in self-tones are white, pale yellow, Nile green, amber, rose and pale turquoise. These frocks are all very simple as to line, with low waistlines and narrow skirts, or else on straight, unbelted lines.

Long, black satin coats are already shoiwng their popularity. We see them in numbers as the first Spring-like days occur. Many of them are straight-lined and without any trimming save a narrow fur-band trim on the collar, while others are trimmed about the hems and on the cuffs and collars with bands of marabou of a brownish shade. Still others are very youthful, trimmed in bright-colored silk borders. Multi-colored Roman striped silk often extends about the hem and on collar and cuffs.

Light-colored woollen coats of full length are popular with the younger women. Colors most noticeable are rust, brick, Lanvin green and dull orange. These are trimmed in tinsel braid bandings, combined with bright-colored braids about the collar and down the front sides. There is a tendency towards three-quarter length sport coats of pastel shades.

TAGORE DENIES REPORTED DISPLEASURE WITH AMERICA

RANGOON, India, Sir Rabindranath Tagore, noted Bengali writer and educator who in 1913 was awarded the Nobel Prize for Literature, repudiates the recently circulated report which quoted him as saying that he did not intend to visit America again because he was disgusted with American materialism.

"It would be childish for me to make such a statement," the poet said. "If I do not visit America again it will be because of my advancing age, not because of any dislike of Americans. Many of my best friends are in America. While I did not find in America all that I had hoped to find, it was a false statement which credited me with not wanting to return."

Dr. Tagore, who was here on his way to China, as been welcomed and feted by all communities, in a manner comparable only to the visits of the Prince of Wales and the Viceroy.

Dr. Tagore, with several of his professors, has been inivted to give a course of lectures in Pekin. He plans to visit also Japan, Indo-China, Cambodia, Siam and aJva. His object in this tour is to re-establish cultural and spiritual connection with India, and to revive the study of Buddhist and Sanscrit literature as a bond of unity between India and these countries.

FRYING IN FAT

Unless the fat, used for frying, is hot enough to form a crust on the food cooked in it, it will soak into the food.

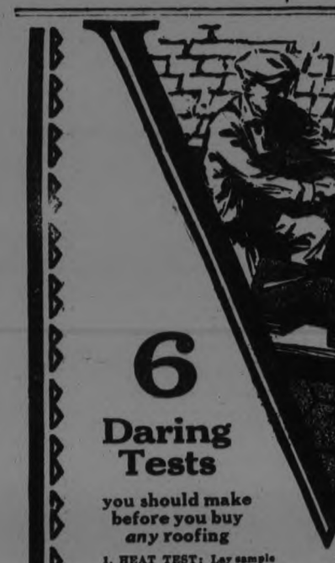

6 Daring Tests

you should make before you buy *any* roofing

1. HEAT TEST: Lay sample of Vulcanite on hot radiator for 12 hours. See if it will melt or dry out.
2. ICE TEST: Lay sample on ice for 12 hours. Then pour boiling water on it. See if extremes of temperature affect it.
3. WATER TEST: Soak sample in water for 12 hours. See if, by weight, it absorbs any water.
4. ACID TEST: Immerse sample in hydrochloric acid. See if it is affected in any way.
5. FIRE TEST: Lay white-hot coal of fire on sample. See if it sets the roofing on fire.
6. "SCUFF" TEST: Lay sample on floor; scuff it hard with your shoe. See if any of the slate-surfacing will come off.

For Re-Roofing

Use a Re-Roofing Shingle

FOR re-roofing—ask your dealer for Vulcanite *Jumbo* Hexagon Slabs.

Put these big, thick, tough, fire-safe slabs right over your old shingles. *They are designed especially for that purpose.* Like all Vulcanite Shingles, they are built to stand the six daring tests listed here. Patented design makes them easier and cheaper to lay—and makes the roof doubly tight. Gives beautiful tile effect in handsome, slate-surfaced Italian Red, Blue-Black or Sage Green. Learn all about this simple, modern way of laying new roofs over old. Write for the free sample and our free book on roofing.

Vulcanite Roofing is made in Hexagon Slabs, Doubletite Slabs, Four-in-One Slabs, Self-Spacing Shingles and in rolls. Approved by National Board of Fire Underwriters.

Beaver Wall Board Has a Hundred Uses

Let us send you the splendid Beaver Plan Book. It's free and it shows the many ways you will find Beaver Wall Board useful and economical. Send the coupon.

THE BEAVER COMPANY LIMITED
Thorold, Ont. Buffalo, N. Y. London, Eng.

VULCANITE ROOFING

The Beaver Company Limited, Thorold, Ontario.
Please send me sample of Vulcanite Jumbo Hexagon Slab and roofing literature showing how best to ☐ Roof ☐ Reroof following building.....
(House, barn, etc.)
Name.....
Address.....
☐ Check here if you want the big Beaver Plan Book.

For Sale only by
The Peterborough Lumber Co. Ltd.
Phone 545 163 Hunter St.

Cold air *under the fire* for hard coal

Warm air *over the fire* for soft coal

McClary's exclusive Air Blast Ring introduces warmed air *over the fire.* Proper combustion occurs and the excessive volatile carbon gases released from soft coal are all utilized.

This stops the usual waste in firing with soft coal.

The best parts of the fuel do not go up the chimney as soot.

Install McClary's SUNSHINE FURNACE

and keep your home comfortable with either hard or soft coal.

Consult McClary's dealer and he will show you how to have a snug, warm home next winter on lower priced fuel.

We Cordially Invite You All To Come In and See T

Westinghouse Electric Range Demonstration

ALL THIS WEEK

By an Expert Cook and Dietitian

— at —

Grant & Thorpe's

418 George Street

HEARTS AFIRE

by May Christie

The Brilliant Novelist of Modern Society

WHO'S WHO IN THE STORY:

Prudence Page—a pretty country girl has awakened from a brief and unhappy love affair with unreliable

Bert Traymore—a fascinating philanderer, guest at the home of

Mrs. Vansittart—a wealthy woman, owner of Winston Towers. Another of her guests is

Virginia Dale—a blase beauty, who has brought about a forced engagement between herself and

Peter Armstrong—a brilliant, young inventor, who cares for Prudence, but thinks she is still fascinated by Traymore. Virginia has been thieving from her hostess, has flung the blame of one theft on Prudence, and now the latter finds her in the woods, digging up valuables which prove to have Mrs. Vansittart's initials on them. How do you account for these? demands Prudence, pointing to the initials.

Virginia begs Prudence to keep her guilty secret, and Prudence, to save Peter disillusionment, agrees. Janet Mercer

Janet Mercer—a trained nurse, who is masseuse to Mrs. Vansittart's delicate child, is in love with Will Ogilvie.

Janet's happiness is dashed when she learns the engagement-ring Will had just given her is the property of Mrs. Vansittart.

Peter has practically completed an important invention when an explosion occurs in his laboratory and he is seriously injured.

CHAPTER LXXI

The Verdict

Prudence Page had not been far from Pear Tree Cottage when the accident occurred. The noise of the explosion startled her, filling her with dreadful premonition.

"Peter! The laboratory!" She ran with love's intuition, straight for the scene of the disaster, arriving there before anyone else had gained the spot.

The many windows of the laboratory were completely blown away. The garden and the field on which the shed abutted were strewn with broken glass and bits of bottles.

A queer, pungent smell came from within.

Without a moment's hesitation, Prudence tried to force the door open.

It had jammed.

She pushed and thrust, in vain.

Then, heedless of torn frock and a cut on her foot, she scrambled through a broken window, calling:

"Peter! Peter! Are you here?"

No answer.

She dropped from the window to the stone floor within, and gave a cry as she saw, amid the wreckage, Peter, lying, crumpled, face downward, one arm thrown forward, as though, amid disaster, he had tried to save himself.

"Peter!" Prudence rushed to him, and—kneeling down—she put her arms about his shoulders. "Peter! Speak to me! O Peter!"

Ghastly silence.

"Peter!" The agonized cry rang through the wrecked shed.

Something warm and wet dripped on her hand, red-colored . . .

It was blood!

"Peter dearest!" With a mighty effort she contrived to ease his head around, so that it fell against her shoulder. "Peter wake up!"

Except for the deathly whiteness of his face, he looked as though he were asleep. The eyes were closed, the body limp.

Prudence thrust her hand inside his torn coat, against his heart. Was it still beating? Was he . . . was he . . . dead?

"Peter!"

Glass lay on the floor, and everywhere. Again that warm trickle fell on Prudence's frock. There was a gash high above the ear, and the girl, without a moment's hesitation, tore a flounce of her gown off, and made a rough bandage for that bleeding head.

"Hi there! What's happened?" The village constable rapped loudly on the door. "Open I say!"

"Door's stuck. Come in by the window," Prudence called. "But first run for a doctor!"

The head of the village constable, accompanied by some neighbors appeared at the wrecked windows.

"An explosion," said Prudence quickly. "I'm afraid he's badly hurt."

One of the neighbors, who had a pony-trap outside, hurried for the doctor, while the others forced the door, and the big constable with the help of another man, carried the unconscious Armstrong into the bedroom on the ground floor of Pear Tree Cottage.

Someone ran for stimulant, and old Nannie, wringing her hands, kept wailing:

"He is dead."

To Prudence, the whole thing seemed a terrible nightmare. It was only when Janet Mercer, cool and composed, arrived upon the scene, that she went home.

The doctor's diagnosis had been very guarded. Until he'd got a second opinion, one couldn't say the extent of the injuries. There 'were complications'. An operation might be necessary.

Yes, it was serious. Extremely so. One couldn't say yet what the chances were . . .

There were some bad signs. Heart action very feeble. Shock.

Oh, yes, danger of collapse, as always in these cases.

The other doctor had been telephoned for, from the local postoffice. He was on his way, by car. They would telegraph to town for an eminent surgeon, if 'second opinion' advised it.

Prudence, her head full of the doctor's disjointed, gruff talk, walked with leaden feet towards her home. The news had spread, and her mother was at the garden gate, looking very anxious.

"Poor Mr. Armstrong!"

"He's still living," gulped Prudence, speaking as though she were in a sort of trance. "Janet Mercer is undertaking the case, and they've telegraphed for a night nurse, too. Mr. Cumbermere was passing in his racing-car . . . he knows Peter . . . and he says he'll get the best that's to be had, doctors' surgeons, nurses and all. Everything is being done."

At half past nine that night, when the night nurse went on duty, Janet Mercer came to Green Gables for a breath of air.

"He's been partly conscious, partly delirious, but there's hope," she said to the trembling Prudence. Then she added, anxiously:

"The worst trouble's with his eyes."

"What!"

"Yes. The explosion was a very bad one."

"Can—can he see?" asked Prudence, thunderstruck.

"We don't know yet. The doctor has them bandaged."

Next day, and the following, there was no further news. An eminent consultant from New York had said that much depended on the nursing, and in his turn, had brought a famous oculist to Pear Tree Cottage.

It seemed an interminable, heart-breaking time till he came out again. And he was looking very grave as he drove off.

Prudence's trembling limbs would scarcely carry her to the door.

"Oh, Janet, won't you tell me what the oculist said? The eyes will get better won't they? Don't tell me that Peter . . . I can't say the awful word . . . it would kill him . . ."

Down Janet Mercer's homely face the tears were coursing. She took Prudence's hand in her own strong, capable one, gave it a pressure, then said brokenly:

"Be brave my dear! He'll need all the bravery we can give him! When the oculist took off the bandages—"

"Yes? Yes? Peter could see . . .?" breathed Prudence, clinging to Janet's hand.

"Peter will never see again. He's . . . blind!" said Janet brokenly.

Next Issue: Janet Takes a Hand.

Glorious Hair—

In 90 Days or Money Back

Women who wish to stimulate the growth of their hair should use Van Ess Liquid Scalp Massage. A glorious head of strong vigorous hair surely follows its consistent use, and consistent use is easy because Van Ess comes fitted with a patent rubber applicator that feeds the medicament directly to the roots of the hair, eliminating messy massaging with the fingers. And the flexible nipples of the applicator bring a healthy circulation of blood to feed the hair roots. Buy your Van Ess on 90-day treatment plan. Money back if it fails.

BOND'S DRUG STORE

CANADIAN PACIFIC

SAILINGS

FROM MONTREAL AND QUEBEC

To Belfast-Glasgow

May 22 June 19 .....Marburn
May 29 June 26 .....Metagama
June 7 July 4 .....Marloch
June 12 July 8 ....*Montlaurier

To Cherbourg-Southampton-Antwerp

May 28 June 25 .....Minnedosa
June 11 July 9.. ....Melita

To Liverpool

May 23 June 20 .....Montclare
May 30 June 27 .....*Montroyal
May 31 June 28 .....Montreal
June 6 July 4 ....Montcalm
June 13 ....Montrose

To Cherbourg-Southampton-Hamburg

June 4 July 2....*Empress of Scotland
June 16 July 16 ....*Empress of France...

*From Quebec

CRUISES—1925

ROUND THE WORLD
Empress of France Jan. 14.

TO THE MEDITERRANEAN
Empress of Scotland Feb. 9.

WEST INDIES CRUISE
Montroyal—Jan. 20-Feb. 21
Formerly Empress of Britain!

Apply to Local Agents
J. E. PARKER
General Agent, Passenger Department, 1 King Street East, Toronto
Adelaide 2105

SWEDEN'S RUSSIAN TRADE FOLLOWS TREATY

STOCKHOLM, May 16.—A reduction by eight percent of the harboar dues of Swedish ships entering the port of Leningrad, a return to Swedish ownership of the embassy house in that city, and the appointment by each nation of official envoys to the other, are among the first results of the signing of the pact between Sweden and Russia, in which the Soviet is recognized as the government de jure.

While the treaty must be ratified by the Swedish Riksdag, the government headed by Prime Minister Trygger, has already promised recognition.

The treaty contains a clause granting each nation the most favored nation treatment, which does not depend upon ratification by the Riksdag. This has an important bearing on shiping privileges, as hitherto Swedish ship owners have been obliged to pay five times as high harbor dues as those from countries with which the Soviet had treaty relations.

The Swedish commercial and industrial world now looks forward to stabilization of the trade with Russia, which is a good market for Swedish products. Sweden also will be enabled to play an even stronger role as middleman between transatlantic exporters and Russian consumers.

FISH.

Never use a steel knife or fork in serving fish as it imparts a disagreeable odour to it.

ADVENTURES OF THE TWINS

By Olive Roberts Barton

THE LAND OF RED DAISES

The wizard's daughter looked with surprise.

"I'd like to go to the Land of Red Daisies!" said Nancy.

"All right," answered Mister Muggs, the fairyman. "There's the red pig now. Jump into the car, kiddies, and we'll follow him. The way to the Land of Red Daisies is a secret, but this pig is a great friend of mine and he goes there every day. He is really a fairy and goes to find out what the red wizard is doing. The red wizard is the ruler of the Land of Red Daisies, and between you and me, he is generally up to mischief."

Well, they followed the red pig, and by and by they came to a red castle.

The castle was red and the grass was red and the trees and bushes were red, and everywhere there were red daisies as big as sunflowers.

Away went the red pig into the red woods, and when he had disappeared the Twins got out and so did Mister Muggs.

Suddenly a prince with a donkey's head appeared beside them.

"Don't go in there," he warned. "That is the castle of the red wizard and he may come home any minute and find you there. And if he does he may turn your heads into donkeys' heads, just as he has done mine."

"Why did he do that?" asked Nancy.

"Because I wouldn't marry his daughter," answered the prince. "He said that if I was as stubborn as a balky mule he would make my looks match my disposition. My kingdom is next to this one, but he brought me here in the night by magic and I can't find my way back. Besides I'd be ashamed to go back looking so awful."

Suddenly the red pig ran out of the woods and began to speak.

"I'll tell you how the spell may be broken," he squealed. "If the wizard's daughter could see you now she would refuse to marry you. That alone can break the spell. As soon as she says the words the spell will be broken and your own head will be restored. When you are ready to return to your kingdom, jump on my back and I will carry you there at once."

With that he ran squealing into the red forest again.

At that minute the wizard's ugly daughter came along.

"Who are you?" she asked in none too friendly a voice.

"This is Nancy and this is Nick," said Mister Muggs. "And this gentleman you should know, as he is to be your husband."

The wizard's daughter looked with surprise at the prince with the donkey's head. "Never," she cried, and, turning, ran away as fast as her legs would carry her.

Instantly the donkey's head disappeared and the prince's own fine head appeared in its place.

"Thank you, everybody," he exclaimed. "Now I can go back to my own kingdom and marry the lovely beggar-maid." And the red pig appearing just then, the prince jumped on and away they went like the wind.

Nancy and Nick and Mister Muggs got into the magic automobile and followed.

"Oh, dear!" cried Nancy. "I forgot! I wanted to get a bunch of those lovely red daisies."

"Better telephone," advised the little fairyman. "It's safer."

(To Be Continued.)

WOMEM IN BUSINESS MAKE IT HARDER FOR CROOKS TO GET A DISHONEST LIVING

CHICAGO, May 15 (United Press). — The modern "business woman' is so canny about money that she has forced investment crooks to change their traditional tactics. That is the conviction of Katherine L. Berry, prominent financial authority and head of the woman's department of a large investment company here.

Crooks are not so obvious in their ways nowadays as the movies depict them, Miss Berry said. Because the women have educated themselves about money, the crooks have been obliged to learn some new tricks.

"The crooks' real characters are often hidden behind pleasing personalities—sometimes behind college educations,' Miss Berry said. 'Millions are paid out annually by the widows and small wage earners for worthless stock. But within the past decade bogus stock sales have declined. Women are learning to trust more to the bankers and less to their own judgments.'

Not only has the "new woman' put crooks to rout; she has also proved herself superior in financial brains to man, according to Miss Berry.

"By nature woman is anything but a plunger, and education and business training have sharpened her wits. Women have finer intuition and intelligence than men. Consequently they are quicker to recognise a crook," says Miss Berry, but she admitted that even the women sometimes make mistakes with their money.

"Their greatest weakness with money is an over-supply of faith in the business ability of old-time friends," she said. "Every day hundreds of women are trusting their 'little all' to some old friend of the family who is buying an interest in a South American rubber plantation, or has an original idea for manufacturing Imperial sawdust.'

Home women are much easier prey than business women, according to Miss Berry.

"Working women know the energy it takes to earn a dollar. They know a dollar's value, and are therefore cautious about how it is invested," she said. "But the housewives have proved they have business ability, too. They do not take a fairy-lady's word about calico. Education can teach them whom to believe about stocks and bonds.

"If women do not intend to make a thorough study of investments, they should let a competent trust company manage their affairs. The only safe plan in any case is to seek the advice of a banker or good investment house, and then abide by the advice. Any woman can double her income in less than twelve years by investing funds safely at 6 1-2 per cent. and immediately re-investing the interest."

Scarfe's

Varnishes & Paints

SURFACE SATISFACTION

LET your home stand out from its surroundings; let it be recognized by passers-by as a home well kept; be able to point to it with pride. Paint with Scarfe's—their long-wearing qualities make them the most economical varnishes and paints for every purpose inside and outside.

Scarfe & Co., Limited
Head Office and Factory - Bradford, Ont.

J. C. Turnbull Co. Ltd.
Corner George and Simcoe Sts.
Peterboro, Ont.

VARNISHES PAINTS ENAMELS STAINS for every purpose

SMALL SISTERS HAD CONFERENCE

TORONTO, May 16.—(Canadian Press.) — Florence and Gertrude Small, sisters of Ambrose J. Small, missing theatrical man, held a conference yesterday afternoon at the Parliament Buildings with Hon. W. F. Nickle, K.C., Attorney General; General V. A. S. Williams, Commissioner of Ontario Police, and Deputy Commissioner Alfred Cuddy. Misses Small were accompanied by Patrick S., Sullivan, former member of the Royal Irish Constabulary and of the Alberta Provincial Police. Mr. Sullivan and Deputy Commissioner Cuddy exchanged greetings, Sullivan being a member of the Alberta force when Cuddy became its head. Misses Small had certain representations to make regarding what, in their opinion, should be done to get at the solution of the mystery surrounding their brother's unexplained absence since December 2, 1919. They believe that a vigorous investigation even at this late date might solve the mystery and asked for the assistance of the Crown officers. Hon. Mr. Nickle and police officers assured the Small sisters of the fullest assistance from the department and asked them to put certain things in writing.

GIANT REDWOOD FORESTS SAVED BY DONATIONS

SAN FRANCISCO, May 16.—Redwood trees with a value of approximately $1,000,000 have been saved for all time in central and northern California through the efforts of the Save-the-Redwoods League, by Dr. William E. Bade, counsellor for the organization.

The league was organized less than four years ago. Its membership is made up of tree lovers who are fighting to save the giant trees for posterity. Individuals and lumber companies have donated lands valued at $500,000 to the movement. The state, Humboldt county and citizens have contributed $475,000 in money to the movement for purchasing other lands.

"And yet the movement has just begun," said Dr. Blade. "While 14 miles along the Redwood highway have been preserved, there are several hundred miles, many of them heavily timbered, which should be preserved. We look forward to the establishment of a national redwood park of at least 20,000 acres."

Don't Squeeze Blackheads—Dissolve Them

Squeezing and pinching out blackheads make the pores large and cause irritation. Blackheads are caused by accumulations of dust and dirt and secretions from the skin, and there is only one safe and sure way and one that never fails to get rid of them—a simple—way, too—that is to dissolve them. Just get from any drug store about two ounces of peroxine powder—sprinkle a little on a hot, wet cloth—rub over the blackheads briskly for a few seconds—wash off, and you'll be surprised to see that every blackhead has disappeared, and the skin will be left soft and the pores in their natural condition.

DAIRYMAN DEAD.

BROCKVILE, May 16 (Canadian Press). — David Thom, one of the veteran dairymen of Leeds County, and long a member of Dairymen's Board of Trade here, died last night at Rocksprng, aged 82.

A SNAIL'S PACE IN LONDON

Street traffic in London is said to be the slowest in the world, with an average speed of from four to five miles an hour. When congestion is most acute, traffic moves at the rate of only three miles an hour.

MAKING MONEY MAKE MONEY

Brief but Important Lessons in Finance. Markets, Stocks, Bonds and Investments.

Safeguard your beneficiaries by providing the form of insurance payment that will best serve their needs.

If your wife is a good manager of money matters, and you have reason to believe she will be able to invest the insurance estate as carefully as you would like to have it invested, then you are justified in ordering the full face value of the policy paid her upon your death.

If, on the other hand, your beneficiary is not experienced in handling money affairs, you can specify that the insurance be paid on the income basis—that is, so much yearly, semi-annually, quarterly, or monthly, over a long period of years, or so much a month as long as the beneficiary lives. This insures that the proceeds of your insurance policy will not fall into unscrupulous hands,, and be poorly invested, leaving your dependents helpless and unprotected.

A trust agreement may also be arranged with a good trust company to accomplish the same purpose, if desired.

KIND HEARTED JAILER PAYS PRISONERS' FINES

NEW ORLEANS, May 13.—The custom of releasing two prisoners from the Orleans parish prison here every Good Friday, inaugurated so long ago that the originator and the reason therefor have been forgotten, was adhered to as usual this year. No one knows how long the custom has been in vogue, but it has been handed down through the years and so far no one has offered objection.

The superintendent of the prison picks out among those serving short sentences two who have been quiet, industrious and in general model prisoners. This year they happened to be a man serving thirty days in lieu of a $10 fine for drunkenness and another term for refusal to pay a taxicab bill.

Captain Archie Rennyson, the superintendent, chuckled when the 1924 quota paused for great breaths of the warm, free air as they left the prison entrance.

"You know," he said, "there's only one legal way prisoners like that can be released and that is for somebody to pay their fine for them. But it's a pretty custom—don't you think? So every year I pick out a couple of the boys who have been good prisoners and I pay what's left of their fines myself."

Freedom for the Good Friday selection this year cost the Captain $15.

"GOOD MORNING"

Always—when you serve

NO WORLD PEACE UNTIL 1945 PREDICTS PORTUGUESE PROPHET

LISBON, May 13.—Joan Ferraz, who poses as a prophet, predicts terrifying events for Portugal and the rest of the world during the present year and for the next 20 years.

Last November Ferraz foretold great floods in this country, and the inundations during March certainly fulfilled his predictions. The rivers Tagus, Douro, and Mondego have submerged whole districts and placed villages and towns under water. Cottages have been swept away, vineyards and crops ruined and many lives lost.

Now Ferraz says this is nothing to what is to come. He predicts no peace in the world until 1945. This year more thrones will be overthrown, tremendous earthquakes will occur and storms at sea will sink many ships. There will be revolutions and civil and international wars, northern Europe being the scene of the principal occurrences. In conclusion he exhorts people all over the world to kill dogs or "the newspapers will not have space to hold the case of hydrophobia that will occur."

ECZEMA You are not experimenting when you use Dr. Chase's Ointment for Eczema and Skin Irritations. It relieves at once and gradually heals the skin. Sample box Dr. Chase's Ointment free if you mention this paper and send 2c. stamp for postage. 60c. a box; all dealers or Edmanson, Bates & Co., Limited, Toronto.

The best Tobacco for the pipe

Ogden's CUT PLUG

P. BLACK'S PRE-HOLIDAY BARGAINS!

A SPECIAL ASSORTMENT OF SEASONABLE GOODS FOR LADIES, GENTLEMEN AND YOUNG PEOPLE!

MISSES' SUITS in newest Boys' styles, in Tweeds; Sand shade or Black and White Print Stripe. Sizes 16, 18 ..... Regular $30.00, for **$17.98**

MISSES' SUITS in pretty tailored styles; best material, Tricotine. Regular $30.00, for .... **$15.00 to $18.00**

LADIES' LONG TAILORED SUITS, made of best material Tricotine ..... Regular $40.00, for **$25.00**

LADIES' OR MISSES' SPORT COATS—of best and newest Coating, in plain or check or stripe flare style could be worn three different ways; full lined; made by the best workers ..... Regular $25.00, to clear **$14.50**

COATS in Serge or Velour—Here is a nice Coat for a reasonable price, in Navy. Sizes 34 to 38 ..... **$6.50**

GIRLS' SUITS—Navy Serge ..... box style **$6.50**

GIRLS' COATS in Velour; Sand or Blue. Sizes 6 to 14. Regular up to $15.00, for ..... **$5.98 to $7.98**

CHILDREN'S CHECK OR CORDUROY COATS—Sizes 3 to 6. Regular $5.00, for .... **$1.98 to $2.50**

SERGE SKIRTS—Five different styles, Botany Serge. Regular $5.00. Sizes 24 to 30. Pre-Holiday Sale **$2.50**

PLEATED SERGE SKIRTS—Navy either on waist or on band, according to size ..... **$1.50 to $2.50**

CHILDREN'S PANTY DRESS, in Pink Chambray; good quality. Sizes 2 to 4. Regular $2.00, for **79c**

PRINCESS SLIPS, White. All sizes **$1.49**

COLOURED PRINCESS SLIPS **$1.75**

LADIES' SHORT KIMONAS, in Cloth. Regular $1.50 ..... **98c**

CHILDREN'S GINGHAM OR PRINT DRESSES. Sizes 2 to 6, for **50c**

CHILDREN'S SKELETON WAISTS with Garters attached and buttons for Drawers **29c**

CHILDREN'S BLUE REEFERS, all sizes ..... **$3.50 to $4.50**

LADIES' DRESSES — We have a nice assortment of Voiles, in dark or light colours. All sizes.

RAIN COATS — For Ladies or Men, in different colours, light or dark. Sizes 36, 42, at very low prices.

MEN'S WEAR

In the Men's Department we have Great Offerings for the week before the Holiday:

MEN'S SUITS—Good for Working, strong cloth Brown or Grey. Holiday Special ..... **$10.98 to $12.98**

SUITS—Young Men's styles in Light Grey Wool Worsted also Navy Serge and Brown; good fitting well made at 1-3 Off **$14.50 $17.50 $19.98**

MEN'S SOCKS in Navy, Brown, or Black, heavy Cashmerette **19c**

MEN'S WORKING TROUSERS — Grey, Brown Stripe ..... All sizes **$1.79**

MEN'S WORKING SHIRTS—Blue Chambray or Khaki ..... Saturday only **79c**

SILK TIES in pretty patterns ..... Regular $1.00, for **50c**

KNITTED TIES in Silk, new colours. Regular $1.25 ..... **65c**

CAPS FOR YOUTHS AND BOYS — Many different colours; well made and lined, for **65c**

CAPS FOR MEN — in fine Velour; many different colours, Satin lined. Regular $1.75 to $2.25, for ..... Saturday only..... **98c to $1.19**

BOYS' BLOOMERS or KNICKERS ..... **98c to $1.19**

MILLINERY

We still have Hundreds of HATS to choose from—at Very Low Prices:

HEAVY SAILORS, in all colours, Rolled brim **$2.98**

STRAIGHT BRIM ..... Brown **98c**

MOHAIR, Large Black, trimmed with Silk Flowers **$3.50**

GIRLS' SAILORS, Black, Large, with Streamers **$1.50**

Combination Colours, with Rose and Turquoise Streamers **98c**

CHILDREN'S BLACK POKE HATS, with Streamers ..... Sizes 2 to 4 ..... **50c**

LADIES' CORSETS—Good to wear, Pink or White **89c**

GIRLS' PANAMA HATS **75c**

WREATHS OF FLOWERS at Reduced Prices.

CORDED RIBBONS ..... Regular 25c, for **15c**

P. Black's TWO BUSY STORES Cor. George and King Sts.

A Value Event which commands Your Attention Today

OUR GIGANTIC SALE IS NOW ALMOST OVER. THERE ARE JUST SIX MORE SHOPPING DAYS, AND THE SALE ENDS WITH MAY 24TH. WE HAVE RECEIVED MORE NEW SPRING GOODS AND ADDED THEM TO OUR BARGAIN LIST, WHICH IS NOW GREATLY IMPROVED AND MUCH MORE ATTRACTIVE THAN WHEN OUR FIRST ANNOUNCEMENT WAS MADE. WE ARE AFTER A WHIRLWIND FINISH, AND OUR OFFERINGS ARE TOO GOOD TO MISS. TRUE MONEY-SAVERS, EVERY ONE OF THEM.

Just Six Days, Ending May 24

FASHIONABLE READY-TO-WEAR

A splendid variety of Ladies' Spring Coats, made of velour, polo cloth, tricotine and Poiret twill, in different shades and styles. All going at a sacrifice. Regular $19.00. Sale price **$9.50**

Regular $25.00. Sale price **$14.95**

Regular $35.00. Sale price **$19.50**

Ladies' Spring Suits, made of serge and tricotine, in black, navy, sand and taupe. Latest styles. Sale price **$14.98 $19.50 $24.50**

One lot of Ladies' Silk and Silk Canton Dresses. Regular $20.00 to $35.00. Sale price **$14.98 to $19.50**

Ladies' Voile & Gingham Street Dresses, latest shades and styles. Reg $5.00 to $6.50. Sale Price **$2.98 and $3.98**

One lot of Ladies' House Dresses. Regular $1.50. Sale price **98c**

A beautiful selection of Ladies' and Misses' Skirts, made of blue serge, wool crepe and plaid pleated flanel. Regular $5.00 to $7.50. Sale price **$2.98 and $3.98**

A nice selection of Ladies' Waists, Smocks and Jackets, made of silk and fancy tricolette. Sale price **$2.98 $3.98 $4.98**

Ladies' Underskirts for **98c**

Ladies' Night Gowns. Regular $1.50. Sale price, **98c**

Ladies' Princess Slips, in all colors. Regular $2.00. Sale price **$1.39**

Ladies' All-Wool Serge Skirts, over-sizes, in blue and black. Regular $8.50. Sale price **$4.98**

Ladies' Pullover Sweaters. Regular $3.00. Sale price **$1.49**

Ladies' and Misses' Summer Vests **19c**

Ladies' Mercerized Pink and White Summer Bloomers. Regular 75c. Sale price, **49c**

Ladies' Mercerized Cotton and Mull Step-Ins, in pink and white. Regular $2.00 and $3.00. Sale price **89c and $1.49**

Ladies' Porch Dresses, made of dark indigo dye print. Regular $1.65. Sale price **$1.19**

Ladies' D. & A. Guaranteed Corsets. Regular $1.75. Sale price **89c**

Another line of D. & A. Corsets. Regular $3.00 to $5.00. Sale price **$1.49 to $2.49**

Our line of Goddress Super-Bone Front Laced Corset. Regular $3.50. Sale price **$2.49**

Ladies' D. & A. Brassiere. Regular 65c value. Sale price **39c**

Silk Camisoles. Regular $2.00. Sale price **98c**

Ladies' Black and Brown Ribbed Top Cotton Hose. Regular 39c. Sale price, **25c**

Ladies' Lisle Hose. Regular 50c. Sale price **29c**

Ladies' Hose, in sand and black. Regular $1.00. Sale price **49c**

Ladies' Silk Lisle Hose. Regular 75c. Sale price, **39c**

Children's Two-in-One Ribbed Hose. Regular 50c. Sale price **25c**

Children's and Misses' Sateen Bloomers **49c**

Children's and Misses' Jersey Bloomers **29c**

Children's Vests, all sizes, with sleeves **25c**

Indigo Dye Dark Colored Prints and Ginghams and Seersucker. Regular 40c and 50c. Sale price, yar **29c**

Chambray, all colors. Regular 50c. Sale price, **35c**

White and Stripe Flannelette. Regular 35c. Sale price, yard **25c**

Children's and Misses' Print and Gingham Dresses. Regular $1.50 to $2.00, for **98c**

Children's White Middies, sizes 4 to 10, for **69c**

The Price Slashing Cut Many Regular Prices in Two

MILLINERY BARGAINS

50 Ladies' Hats, all nicely trimmed and all good shades. Regular up to $5.00. Sale price **$1.98**

25 Hats, ready-to-wear, different styles and colors. Regular up to $8.00. Sale price **$2.98**

Children's and Misses' Hats, all reduced, ranging upwards from **98c**

One Line of Men's Tweed and Worsted Suits, in good shades. Regular $25.00. Sale price, **$14.98**

One line of Men's Navy Blue Tailor-Made Guaranteed Serge Suits. Regular $35.00. Sale price, **$19.50**

Men's Tweed Rubberized Waterproof Coats. Regular $15.00. Sale price, **$7.98**

Men's Wool Tweed pants. Regular $3.00. Sale price **$1.98**

Men's Striped Worsted and Blue Serge Pants. Regular $5.00 to $6.50. Sale price **$2.98 and $3.98**

Men's Spring-Weight All-Wool Pullover Sweaters. Regular $3.50. Sale price **$1.98**

Men's Penman's "71" Combinations, in natural and white, spring weight. Regular $3.00. Sale price **$1.98**

A splendid variety of Men's Khaki Flannel, Black and White Stripe and Blue Chambray Shirts. Regular $1.75 to $2.50. Sale price **$1.25 and $1.49**

Men's Work Shirts at **79c and 98c**

Ladies' Cushion Sole Boots and Oxfords. Regular $6.50. Sale price **$3.98**

A large selection of Men's Dress Shirts. Regular $2.00. Sale price **$1.25**

Men's "Big B" Heavy-Weight Overalls. Regular $2.75. Sale price **$1.98**

Men's Spring Caps, all colors and styles, for **98c**

Men's Braces for **39c**

One lot of Boys' Suits. Regular $8.50. Sale price **$4.98**

Another line of Boys' Grey Tweed and Fox Serge; also fine Serge Suits. All sizes. With two pair Pants. Regular $15.00 to $20.00. Sale price **$14.98 $12.50 $9.98**

Boys' Bloomers. Sale price **$1.49**

Children's Combination Khaki and Stripe Overalls. Regular $1.50. Sale price **98c**

Children's Khaki Overalls. Regular $1.50. Sale price **$1.00**

Boys' Khaki and Stripe Dress Shirt Waists. Regular $1.00. Sale price **69c**

Boys' Jerseys. Sale price **49c**

Linen Table Cloth. Regular $1.25. Sale price **79c**

Roller Towelling. Regular 30c. Sale price **19c**

Linen Towelling. Regular 35c. Sale price **25c**

Curtain Scrim, with deep lace edge. Regular 50c. Sale price **29c**

BOOTS AND SHOES

Ladies' Patent Leather Sandals. Reg. $4.50 and $5.50. Sale Price **$2.49 and $2.98**

Another line of Ladies' Patent Leather One and Two-Strap Shoes, flat and Cuban heels. Regular $5.00. Sale price **$2.49**

Ladies' Vici Kid and Calfskin Goodyear Welt Oxfords. Regular $5.00 to $6.50. Sale price **$2.98 $3.98 $4.98**

Ladies' Black Satin Strap Shoes. Regular $6.50. Sale price **$3.98**

Ladies' Kid House Slippers, rubber heel and strap. Regular $2.50, for **$1.49**

Men's Oxfords. Regular $5.50. Sale price, **$3.98**

Children's Boots and Shoes. Sale price **98c**

Misses' Oxfords and Strap Shoes. Sale price **$1.98 and $2.49**

Men's Dress Boots, in black and brown. Sale price **$3.98**

Another line of Men's Goodyear Welt Calfskin Boots, in black and brown, in different lasts and shapes. All sizes. Regular $7.50. Sale price **$4.98**

Men's Heavy Work Boots. Regular $4.50. Sale price **$2.98**

Men's, Boys' and Children's Running Shoes at a great reduction.

A Full Line of Children's and Misses' Patent Leather Sandals, at a Great Reduction.

COME AND GET YOUR SHARE OF THESE GREAT BARGAINS. WE GUARANTEE SATISFACTION.

BOTNICK BROS., 432 George Phone 262w

Local Council of Women

The regular monthly meeting of the Local Council of Women was held yesterday afternoon in the green room of the Y.W.C.A., with a very good attendance. The president, Mrs. A. Stevenson, occupied the chair. The members considered various matters of interest to the society, made final arrangements for a tea to be held in the near future under their auspices, and heard a very interesting, brief address from Doctor Jessie Birnie on "Preventive Medicine."

In the absence of Mrs. A. Mowat and Mrs. J. Wearing, the treasurer, Mrs. N. D. Seaton, read her own report, recording the sending of ten dollars by the Council to the Pavilion Fund at the British Empire Exhibition, and also read the minutes of the previous meeting and the correspondence, and called the roll.

A letter from the Toronto Local Council was considered, which asked the opinion of the Local Council as to the advisability of forwarding a joint petition of Local Councils to the National Council, requesting the Provincial Government to postpone the taking of a plebiscite on the O.T.A. until such time as they had demonstrated satisfactorily that present legislative restrictions on the liquor traffic were inadequate. As this resolution expresses the opinions of the Local Council, as embodied in a resolution forwarded recently by them to the Provincial Government, no action was taken.

The Council endorsed the list of nominations for the National Executive, received from Toronto.

Theatrical Matters.

Mrs. F. A. Hodgson, who had been deputized to interview the manager of a local theatre, with regard to a vaudeville act that the Council had taken exception to, reported that the manager expressed himself as anxious at all times to co-operate with the views of the Council in such matters, but felt that he could use only two media for gauging the appeal of his programmes: the box office statement and the applause and comment of his patrons. He would prefer to have opinions of his productions expressed to himself personally, and felt also that such opinions should be the frank expression of those who had seen the performances, not of people who had merely heard something to their detriment. He thought that the applause which greeted the performance complained of was sufficient demonstration of its capacity to please the patrons of the theatre, and that it should not surprise the mothers and fathers if the acts which met with approval from them should also please their children. He stated that it was against the policy of his company to offer anything but the finest films available, and said that anything which appeared at his theatre had passed through the hands of the censors, and received their approval. He would welcome an expression of opinion at any time and assured the Council of his willingness to co-operate with them in every way.

Mrs. Stevenson commented: "That is exactly what we always try to impress on the people. If things don't suit them and they want something better, they must tell the manager as they go out."

Mrs. Hodgson, in the absence of Miss A. Walton, convenor of the Committee on Objectionable Films and Literature, reported that a canvass of local bookstores revealed only two recent inquiries for banned literature. One young man had sought to buy "Snappy Stories" and an old man wanted 'True Romance.' The dealer thought that in both instances the request was for purposes of investigation.

"Save the Children" Fund.

Mrs. W. R. Morris, who had been requested to obtain the opinion of the local Ministerial Association as to their stand on the question of providing relief for destitute Greek children, wards of the League of Nations, who have been brought from Armenia and placed in Greece, and for whom a "Save the Children" Fund has lately been organized, reported that the local Ministerial Association expressed its sympathy in the cause, and unhesitatingly endorsed its merits, but felt that active co-operation on their part was impossible at the present time, on account of the many calls on the time and attention of the various church organizations working toward relief of similar worthy causes. The moral support of the Association was promised.

Mrs. Morris explained that the guardians of these children wished to succor and help them for one year, until such time as their parents should be enabled to harvest the crop which was now being put in, and that the support of each child for one year was reckoned at only twelve dollars, this amount being sufficient to give them the one good meal a day wroch the Fund considered would keep them alive during the intervening period. It was finally decided to inaugurate a publicity campaign on a small scale, enlisting the aid of The Examiner to carry it through, and appointing a committee and treasurer to receive such funds as might be forthcoming. It was felt that even a small sum might be sufficient to take care of two of three children during the year.

Arrangements For Tea.

Mrs. Seaton gave the report of arrangements made at a meeting of the sub-executive held recently, to make arrangements for a tea and sale of home-made cooking which the Local Council will sponsor this month. Final arrangements were made yesterday. Mrs. J. Mills was appointed convenor of the tea-room; while the sale of home-made cooking will be in charge of Mrs. N. D. Seaton. Mrs. E. B. Clegg was appointed to look after the advertising, and Miss L. Rush will provide the musical programme.

It was decided to send some flowers to Mrs. A. Mowat, corresponding secretary, who is ill at the present time.

Dr. Birnie on 'Preventive Medicine'

Dr. Jessie Birnie gave a brief, cogent address on "Preventive Medicine." The doctor's evident thorough knowledge of her subject and the direct, common sense, somewhat humorous style of her talk made it very interesting, and brought an enthusiastic clap at its conclusion.

Prefacing her remarks with the assertion that good health makes for success, happiness and also proper spiritual and moral conditions, the doctor spoke of the progress made during the last quarter of a century in preventive medicine. The terror of epidemic diseases has been greatly diminished by the discovery and use of the vaccines and serums which prevent and shorten their course, while the knowledge of the part played by insect life in their dissemination has also helped much to retard their advance. The role of the house fly in the spread of typhoid and cholera, and of the mosquito in the ravages of malaria and yellow fever, the necessity for pure milk and pure water, were all discoveries of the past thirty years. In the fight against tuberculosis, particularly that of the lungs, advances had been made by emphasizing the importance of plenty of fresh air, light and good food. A really remarkable lessening in the mortality among infants also had been registered during this period, principally due to the unflagging efforts and community benefits derived from the establishments of Well Babies' Clinics. Attention to the baby during its early months and pre-natal care and knowledge which laid stress on the proper safeguarding of the health and temper of the expectant mother, had been of inestimable benefit, as disseminated by these Clinics. "If you bring healthy children into the world, you will not have criminal institutions or insane asylums, for I believe that most criminals are defectives," said the doctor. "Syphilis and alcohol are the greatest enemies of the race, and the greatest breeders of disease and nerve disorders."

"We have lessened considerably the death-rate of those under the age of forty during the past thirty years, but, over this age, there has been an increase in the comparative mortality figures. This is the problem that confronts us now." The principal diseases which afflict those who have passed their two-score mark were enumerated as being heart disease, Bright's disease, degeneration of the arteries or arteriosclerosis, and neuritis. The causes of these disorders were described as being, first, the effects on the general system of attacks of acute infection, such as typhoid, scarlet fever or influenza, which affected the muscles of heart and kidneys. A long convalescence was recommended after an attack of any acute infection or after an operation. The second cause mentioned was the conditions of modern life, with its mental strain and competition, and the difficulty of living, a condition brought on mainly by the effort to have all the comforts which are considered necessary for existence in these days; the electric lighting and hot water heating, the paved streets, etcetera. The fever of life to-day was added to by the immoderate pleasure-seeking of the age. "We don't stay at home at night. Try and get any of your friends at home after eight o'clock in the evening or even after three o'clock in the afternoon, when so many of the ladies are out at committee meetings of one sort or another, and see how difficult it is to locate them. I believe in women taking part in such things but not to the extent that many of them do nowadays. Their pleasures are wearing them out."

"Another great factor is worry. If you can keep placid, you help your health to stand more strain, and another thing is our food." The doctor frowned on fads of the moment, "like raw vegetable eating. Who wants to go back to a savage state, and eat uncooked vegetables? I believe in getting some pleasure as well as profit out of eating."

"The vitamines that we hear so much about are as necessary to the progress of life as the spark is to the fire in the engine." The eating of meat once a day, with plenty of vegetables and fruit, and light desserts, was recommended.

Insidious Advances.

"The third thing to be noted is the insidious advance of these diseases. That was found out during the war, and insurance companies and medical examining boards will tell you the same thing." A thorough examination once a year after forty was almost a necessity to prevent the advance of diseases which might be unknowingly harbored within the system, with a semi-annual examination after the age of fifty or sixty years has been reached. Irregular habits of life and modern conditions of existence were mainly responsible for the great toll-taker of diseases; heart trouble, which annually snaps up more victims over these ages than typhoid or pneumonia, with their casualty figures doubled.

"Regular lives, no worry, with plenty of sunshine, fresh air and lots of sleep," was the parting admonition of a pleasant, instructive address.

No Individuality.

Mrs. Stevenson, thanking the doctor for her talk, and commenting on its subject matter, referred to the disastrous spirit of emulation apparent in the present day, the spirit that prevents a man or woman from living his or her own life as he or she wishes, and makes him try to adopt the style of his neighbor, with the result that there is no individuality in people of the modern age. "There are none of the old characters left, the individual people that were refreshingly different from others. We are all alike nowadays, and we are not very interesting. We all do just as the other fellow does, and this makes for indecision of character. We should try and make up our own minds to live as we wish ourselves, without eternally keeping an eye on someone else."

Dr. Jessie Birnie said a few words at the close of the meeting, commending the work of the Well Babies' Clinic to the attention of the members, and asking their sympathy and assistance in carrying it on. She spoke of the pressing need for a helper in the homes for pre-natal work.

DAILY PRACTICE WITH RIFLE FOR RUSSIAN MEN

RIGA, May 16.—A proposal to provide every member of the proletariat and every peasant citizen, especially the young men, with facilities for daily practice in rifle and machine gun shooting and experimental chemical warfare is being considered by the army leaders, the Bolshevist organ Izvestia states. The exercises will be made interesting by means of lectures and moving pictures, and awards will be made to those showing apitude.

The suggestion is made that shooting ranges and laboratories should be included in all educational clubs and reading halls in the country "with the object of keeping Russia's vast reserves constantly and efficiently ready for war."

KEEP THE KIDNEYS IN A HEALTHY CONDITION.

This is the time of the year that backache, kidney and rheumatic ailments are prevalent. People suffering from these complaints can get speedy relief by taking Dr. Banta's Kidney and Rheumatic pills according to direction, and if in any particular case they fail to give relief, return the box to your dealer and he will refund the money. Have no hesitation in trying them.

Dr. Banta's Kidney and Rheumatic pills for sale at Lynch's Drug Store 168 Hunter street. Mail or phone orders attended to promptly.

64-30,7,9,14,16, 1767

Richard Hall's May Thrift Sale Values

Meeting with an Enthusiastic Response. - - - - - - Another Page of Star Specials For Saturday

Seven of Hall's Famous One-Hour Specials

SATURDAY AFTERNOON FROM 3 TO 4 O'CLOCK
4-PLY KNITTING WOOLS
Full 2-ounce skeins. A range of best colors, **2 skeins 25c**
(Main Floor and Rummage)

SATURDAY AFTERNOON FROM 2 TO 3 O'CLOCK
400 YARDS GINGHAMS
Assorted checks and colorings. Good quality. Yard..... **13c**
(Rummage Dept.)

SATURDAY AFTERNOON FROM 1 TO 2 O'CLOCK
HEMSTITCHED PILLOW CASES
Good quality cotton, free from dressing; 42-inch. Each..... **29c**
(Main Floor)

SATURDAY AFTERNOON, 2.30 TO 3.30
500 Women's Knitted Vests
2 for 25c
Sleeveless, with strap over shoulder. All perfects and a big bargain secured special for the May Thrift Sale at..... **2 for 25c**
(Main Floor and Rummage)

SATURDAY MORNING, 9 TO 12 O'CLOCK
PURE LINEN CRASH TOWELLING
Heavy weight, perfect cloth, half-bleach. Yard..... **13c**
(Main Floor)

SATURDAY MORNING, 10 TO 11 O'CLOCK
40-INCH UNBLEACHED COTTON
Even thread, good weight. Note the width, 40-inch. Yard..... **15c**
(Main Floor)

SATURDAY MORNING, 11 TO 12 O'CLOCK
ALL-LINEN HUCK TOWELS
Heavy-weight huck, in size 18 x 31 inches. Each..... **25c**
(Main Floor)

LADIES' SILK STOCKINGS, MONARCH BRAND "PERFECTS"

49c pair — Your choice of plain and self-stripe weaves in sheer, serviceable quality silk. PERFECT IN EVERY DETAIL, and colors of Black, Oriental, Pearl, Smoke, Brown and White are to be had. — **49c pair**

Bloomer and Step-In Specials!

SPECIAL ONE-DAY SALE OF WOMEN'S SEDAN SATIN BLOOMERS, KRINKLE CREPE BLOOMERS AND CREPE AND MULL STEP-INS. YOUR CHOICE, PER PAIR - - - - - - - - - - **98c**

All are perfect garments and made from dependable materials, and are values up to $1.50 per pair if sold regularly. They are all daintily trimmed, and are grouped for your choosing at one price for Saturday.

"Blue Bird" Crepe Bloomers. Saturday 79c pair

Crepe has proved very serviceable for Summer Bloomers, and they require no ironing. They are perfectly made and come in flesh color with blue bird design.

49c "Lady Betty" Summer Vests Regular and Outside Sizes 49c

Fine Swiss Ribbed Lisle Vests that are PERFECT IN QUALITY. Regular and outside sizes. Opera tops and point shoulder styles. Regular 75c and 85c values. Some lace trimmed, others tailored.

May Thrift Sale Economies in the Art Needlework Dept. Prices for Sat. Only

Stamped Nightgowns to Embroider 98c

Fine qualities of nainsook are used in their make-up, while they are stamped with dainty designs easy to embroider. They are Gowns which regularly sold at $1.50 each, but are reduced for a May Sale leader on Saturday.

Stamped Pillow Slips, $1.59 pair

Dependable qualities of circular pillow cotton made up ready to embroider. Hemstitched or scalloped edge. Several dainty stamped designs. 42 and 45-inch widths. Regularly sold at $2.50 per pair. Considerably reduced for a May Sale special Saturday.

"PERI-LUSTA" EMBROIDERY THREAD ON SALE FOR ONE DAY ONLY, SATURDAY 2 SKEINS 5c

Stranded Embroidery Thread with mercerized finish. Boil-proof. A good assortment of colors to select from.

"SYLVAN" EMBROIDERY SILKS ON SALE FOR ONE DAY ONLY, SATURDAY AT . 2 SKEINS 5c

A fine Rope Silk used for embroidery purposes. A full range of colors to select from.

Wrap-Around Elastic Girdles, for Women and Misses, $1.59 pair

Built to give the slim boyish silhouette that the spring frocks and suits demand. Flesh color only. All sizes may be had up to 30. Fitted with non-rustable steels and four hose supporters.

Princess Slips of Sedan Satin. Saturday, $1.95 each

Slips made from plain or shadow stripe sedan satin with rich sheen finish. Gathered fullness at hips and elastic inserts under the arms the arms insure perfect fitting. Your choice of 10 of the most seaonable colors. Sizes up to 44.

$1.98 Women's Crepe Kimonas Saturday each $1.98

Graceful Kimonas of serpentine krinkle cotton crepe will be much favored because they require no ironing. They are trimmed with bands of self material in contrasting color, and there are several dainty colors for you to select from.

Women's Pure Thread Silk Stockings 98c pair

These Stockings have proved a very successful item during the May Sale. We have had to place repeat orders in order to supply the large demand, and we are prepared to give our customers for Saturday one of the best values in Silk Stockings we have ever offered. Two styles for your choosing—one plain weave, full fashioned, seam back, and the other in fancy self-stripe weave. 12 of the season's newest shades may be had.

TRAVELLER'S SAMPLE
HANDBAGS
$1.95 each

Assortment of all latest New York style Bags and Beauty Boxes. Worth up to $3.90.

Laces and Embroideries at May Thrift Sale Prices

EMBROIDERY EDGINGS. REGULAR UP TO 20c YARD. MAY SALE PRICE, PER YARD - - - 9c

Dainty designs worked on fine qualities of Swiss and cambric. Widths up to 5 inches.

3,000 YDS. CLUNY LACES, 1 TO 2 INCHES WIDE. MAY SALE, YARD - 5c

You'll find the patterns very dainty for underwear trimming and the price is extremely low.

Women's
Spring Suits
$19.00
From a Third to a Half Their Regular Values

An assortment of 25 Spring Suits in which you will be sure to find one to your entire satisfaction. The low Sale price urges you to see this assortment before making selection.

Women's New
Spring Coats
Considerably Reduced - $17.90

And they express unusual value. The materials are tweeds, velours, duvetynes and camelines, showing checks, stripes and plain colors. Sizes to fit women or misses.

FULL BLEACHED ENGLISH SHEETING, 72 INCHES IN WIDTH. MAY SALE PRICE, YARD - - 79c

English "Royal Antler" Brand Sheeting, known for its durability, fine texture and snowy whiteness. Free from filling and imperfections. One of the May Sale leaders for Saturday.

"PRUE BRAND" BLEACHED SHEETING. MAY SALE, YARD - - 49c

72 inches wide. Strong serviceable sheets will be made from this durable Bleached Sheeting. Regular 69c value.

ONE TABLE OF
Spring Hats
$1.95

35 smart new models, irrespective of former prices, go on Sale at this low price sharp at nine o'clock Saturday morning.

Bleached Damask Tabling

70 INCHES WIDE, FOR A MAY THRIFT SATURDAY LEADER

Assortment of attractive damask patterns and a particularly good quality cloth. Perfect weave, and a wonderful value at, yard..... **79c**

PURE LINEN DAMASK TABLING

70-inch width. Two designs only. A beautiful quality Tabling. May Thrift Sale, per yard..... **$1.59**

Women's Linen Handkerchiefs. May Sale Special - - - 2 for 25c

Sheer Linen Handkerchiefs at about half their regular Sale price. Finished with narrow hemstitched hems. At the low price you would be wise to purchase in half-dozen lots.

25 Dozen Women's Fancy Summer Vests. Cluny Lace Trimmed. May Sale, each - 29c

EVERY VEST IS PERFECT. Made from finely combed cotton yarns, in strap shoulder styles, with trimmings of wide cluny lace and insertion. Regularly these Vests would sell at 45c each. We offer 25 dozen for a leader Saturday with a savings of 16c on every Vest you purchase.

HALL'S RUMMAGE Department

Everything Under Regular Price

250 Yards Dress Ginghams and Voiles. Saturday yard - - - - - - - - - 13c

Ginghams in dainty checks and Voiles in pretty assorted patterns and colorings. The lot wont last long at the Sale price, so be on hand early to partake of this splendid money-saving value.

25 Dozen Women's Summer Weight Stockings

SATURDAY MORNING WHILE THEY LAST AT, PER PAIR - - - - - - 19c

ALL ARE PERFECT QUALITIES and in the assortment there are cotton, fine lisle and 1/1 ribbed lisle, in brown and white colors. All sizes.

ONE-HOUR SALE SATURDAY MORNING, 10 TO 11 O'CLOCK

English Terry Bath Towel 25c

One English Terry Bath Towel, size 17 x 32 inches, of splendid quality, and three cakes of "Peach Bloom" Pure Toilet Soap for one hour only Saturday at Sale price of..... **25c**

Cut Glass Water Tumblers. Saturday 6 for 59c

Clear blown Glass Tumblers with heavy base and dainty cut designs, 8-oz. capacity. Regular 15c value. 18 dozen go on Sale Saturday morning at 6 for 59c.

CHINTZ-COVERED CUSHIONS. SPECIAL AT, EACH - - - - - - - - - - 49c

Serviceable for canoe, verandah or summer cottage use. Dainty chintz coverings in serviceable quality. Cotton fillings. About half-price for Saturday.

RICHARD HALL & SON LIMITED

AXMINSTER AND BRUSSELS RUGS. REGULAR $36.50. MAY SALE SATURDAY . $27.38

Size 6 feet 9 inches x 9 feet. Suitable for any room.

300 YARDS DRAPERY CHINTZ, 35 INCHES WIDE, ON SALE SATURDAY, YARD - - - 19c

Several dainty designs and colorings for your choosing. The May Sale price makes this Chintz splendid value.

Three May Thrift Sale Leaders In Dress Goods and Silks

54-INCH ALL-WOOL POIRET TWILL. SATURDAY, YARD - - $1.98

For a fashionable skirt, dress, suit coat or cape you'll find Poiret twill very satisfactory. We feature this fine soft Botany wool quality in colors of black and navy blue for Saturday only.

40-INCH SILK CANTON CREPE. SATURDAY, YARD - - $2.98

Again proving one of the most popular materials for pleated skirts and the slim modish gowns. Colors of black, cocoa and whirlpool blue are to be had. Regularly sold at $3.75 per yard.

54-INCH ALL-WOOL SERGE. SATURDAY SALE, YARD - - - - 98c

One of the most sold materials for women's wear, as well as children's school dresses, skirts and bloomers. Colors of navy blue and black to be had at Saturday's low Sale price.

Curtain Madras and Curtain Nets at One Low Sale Price of, Yard - - - - - 59c

Qualities and patterns that are suitable for any window in the house. Every piece is splendid value. Colors of ecru, cream or white. Values which ordinarily would sell from 85c to $1.00 per yard. The May Sale makes it possible to purchase your choice at considerable money savings.

Meet Your Friends for Afternoon Tea in the Tea Room | Bundles and Parcels Checked at the Parcels Desk on Main Floor | Ladies' Shoe Shine Stand in the Shoe Dept. Second Floor

The CRESSMAN Company Limited
"The Store of Smiling Service"

Light Lunches Served at any time during Store Hours Third Floor | Hair Dressing and Manicuring Parlors in charge of Miss Murney | 50c Mid-day Lunch 50c 11.30 a.m. to 2 p.m. Tea Room

Saturday Presents Many Buying Opportunities at The Cressman Stores

A Piquant Head-Piece for May Time

Specially Grouped and Priced for Saturday

$5.75

A group comprising of the newer modes—Tricornes, Turbans, Cloches and many others, in materials of Milans, crepes, hair cloths, etc., with trimmings of ribbon, flowers or perchance a drape.

SECOND FLOOR.

May Is Progressive Month

A MONTH OF IMPORTANT EVENTS! There is zest in these May days that makes life very much worth living, and merchandise in the Store that makes shopping a pleasure to be anticipated. The Store family thrills to the daily arrival of Summer merchandise; lovely, airy apparel, and things to make the home fresh and charming through the warm weather. May is a month of many interesting events for Store and shopping public.

Saturday Is Suit Day!

Which means that for one day Suit prices will vie with the attractiveness of the Suits themselves. It is hard to say which is the more appealing—but come and see; the models are the newest and the quality and tailoring beyond comparison.

Flannel, Tweed and Tricotine Suits

$25.00

There are just a few of these to clear—hence you are sure the price is the lowest. Novelty Flannel, Tweed and a very few Tricotines are all grouped together. Sizes are 16 to 20.

SECOND FLOOR AND REDFERN SHOP.

Suits of the Semi-Tailored Order at $39.75

Showing the longer coat, with or without belts, long reveres, trimmings of self folds and tuckings. A Suit more suitable for matrons and taller figures. The colors are navy and black, in sizes 16 to 44.

SECOND FLOOR AND REDFERN SHOP.

O'Rossen or Boyish Form Models $35.00

Styles made of fine all-wool navy French tricotine and Poiret twill, in single and double-breasted models. Lapels and pockets in some cases show binding of military braid and gros-grained ribbon. Novelty fob and waxed gardenias are the accessory features. Sizes 16 to 20.

SECOND FLOOR AND REDFERN SHOP.

The New "Megan" Hair Nets

At Reduced Prices Saturday

SINGLE MESH, 5 FOR 25c

DOUBLE MESH, 4 FOR 25c

This is a Net we consider an exceptional value. It is cap-shaped, and made of natural sterilized human hair, and is consequently invisible. Remember the name, "Megan."

STREET FLOOR.

SELLING SATURDAY—SEVENTY-FOUR DOZEN LADIES' NEWEST

Novelty Colored Handkerchiefs

SILK CREPE DE CHINES, EMBROIDERED COLORED SWISS MULLS AND SHANTUNG SILKS

All One Price, 19c, 6 for $1.05

Silk crepe de chines with scalloped edges in a host of colors. Lovely Swiss mulls with embroidered corners and hemstitched. The seasons latest craze Shantung Silks with cable edges. We can safely say it is years since such handkerchief values have been offered to the Peterboro buyers. Come sharp at nine.

STREET FLOOR
FOURTH CIRCLE

The Only Saturday of The Annual May Hosiery Drive

SATURDAY'S BIG ONE DAY ONLY LEADER

Eight Hundred Pairs Ladies' "Crown Brand" and "Monarch Knit" Silk Hose, All Perfects 39c

Almost an unbelievable price for perfect quality Silk Hose, but here they are for Saturday selling—over 800 pairs—with double soles, heels and toes. The heels are high spliced and the colors are brown, black, greys and white. No telephone orders.

STREET FLOOR AND BARGAIN ANNEX.

Reminding You of the Many Values of The May Hosiery Drive

MERCERIZED LISLE HOSE FOR LADIES, in colors of black, brown, fawn and grey, **48c**

LADIES' FRENCH CLOCK SILK HOSE, black, suede, coffee and white, in all sizes ... **69c**

LADIES' EXTRA QUALITY SILK HOSE, in plain styles and French clocks and colors of black, white, grey, castor, beige, atmosphere and suede. Nearly all sizes in each color. Per pair ... **95c**

LADIES' $2.00 PURE THREAD SILK, in the season's newest shades ... **$1.55**

CHILDREN'S MERCERIZED LISLE SOCKS, in solid colors ... **34c**

BOYS' AND GIRLS' SILK AND WOOL GOLF HOSE, pair ... **79c, or 3 pairs $1.50**

CHILDREN'S MERCERIZED LISLE SOCKS, with colored tops ... **29c**

MEN'S SILK AND LISLE SOCKS, in pleasing half-tones, pair ... **37c** or ... **3 pairs $1.00**

PENMAN'S SILK HOSE FOR MEN, pair ... **59c, or 2 pairs $1.10**

SILK AND CASHMERE TWO-TONE HOSE, pair **79c, or 2 pairs $1.50**

ALL-WOOL CASHMERE HOSE, guaranteed unshrinkable, spliced heels, pair ... **59c, or 3 pairs $1.70**

REAEATING LAST WEEK'S SALE EXTRAORDINARY OF

Ladies' "Niagara Maid" Silk Gauntlet Gloves

LOT 1 — "Niagara Maid" Silk Gauntlet, French Cuff or Frilled $1.95

These are two of the smartest styles of the season in Silk Gauntlets—one with a double French cuff and the other frilled. They include a selection of all the new shades, but as a clearaway lot there is not every size in each color. The regular price of these would be $3.25 and $3.00.

LOT 2—"Niagara Maid" Strap Wrist Gauntlet Gloves, Pair - - $1.49

These are a two-tone creation and at a very low price. The colors are brown, platinum, navy and silver and there are all sizes in this lot. They are made with contrasting wrists and cuffs and embroidered backs that also contrast. Come early tomorrow for the best choice.

STREET FLOOR.

The Open Spaces Beckon

The Footwear Must Be Right

The Ideal Golf Shoe for Women

This Oxford has all the qualities of the Sport Shoe. The upper is smoke-elk, trimmed with field mouse kid, combined in a very pleasing manner. Flexible crepe rubber soles and heels. Priced, **$7.00.**

Check Flannels for the Suit or Dress

It comes 54 inches wide and in small attractive checks. Just at the right time, too, when Flannels are so smart and the service they give is more than satisfactory. Priced at **$2.95** yard.

STREET FLOOR.

Clearaway of Spring Coatings at Substantial Reductions

Our stock contains so many that we cannot quote a Price on each. But rest assured if you need a coat we have a quality at a price that will interest you in patterns of stripe or check in colors mostly fawn or grey.

STREET FLOOR.

Our Entire Stock of Ladies' $1.50 Silk Gloves, $1.19 Pr.

Every pair fully guaranteed and the very best dollar and a half value. Many of this lot are embroidered. The size and color range is practically complete.

STREET FLOOR.

The Nation-wide Congoleum Week

Has Been a Great Success

And why not? It is a Canadian-made product Canadians should be proud to use. Now comes the last call at the SPECIAL CONGOLEUM WEEK prices. Be sure you join the throngs and take advantage of the last day.

6 x 9	$7.95	9 x 10½	$13.95
7½ x 9	$9.95	9 x 9	$11.95
9 x 12	$15.95		

THIRD FLOOR.

'A Host of Shades in Printed Crepes

in floral and block patterns. You will do well to have a blouse or dress of this material or perhaps a top for the suit skirt. Ground colors of Copen., sand, light grey, tangerine and jade. Priced at **$1.69** yard.

STREET FLOOR.

A Table of Colorful Chintz, 39c Yard

Truly attractive Chintz. Whether they be as drapes or furniture covers or what not, they bring sunshine to every room. For Saturday selling values up to 55c in all the new colors and patterns will be grouped on one table at **39c** yard.

THIRD FLOOR.

Silk Shadow Cloth with a Copper Sheen

Whichever way it catches the eye there are shadows, and at the same time a gorgeous lustre. The wonderful colorings are in copper, old rose and mulberry. The width is 50 inches, and the Introductory price **$2.95** yard.

THIRD FLOOR.

Many Attractive Features in the Bargain Annex Saturday!

ABOUT TWO THOUSAND YARDS MILL ENDS

Yard-Wide Curtain Marquisettes, 19c Yard

LESS THAN HALF-PRICE

This is the lowest selling price in many a day for this excellent quality Marquisette. They were cleared from the mill as ends and there is practically every length under ten yards in the lot. Full yard wide, taped edged, in colors of white and cream.

SELLING SATURDAY IN BARGAIN ANNEX ONLY.

DOUBLE BED SIZE

Flannelette Blankets

WHITE ONLY

$1.95 Pair

BARGAIN ANNEX SATURDAY

These were cleared from the mill as "inspected seconds," but every pair are really as good as firsts. In some cases an oil stain or a few inches of frayed edge, but positively no tears or holes in the Blankets. White only with pink or blue borders.

BARGAIN ANNEX.

NEW SHIPMENT SPECIAL

25c Factory Cotton 19c Yard

40 INCHES WIDE

A real good 25c Factory Cotton, firm even weave and free from specks. Bought at a most favorable mill concession, and our price saving is yours on Saturday.

STREET FLOOR AND BARGAIN ANNEX.

"Zev" Sandals Are the Rage

And after all, they are just as much thoroughbred as the famous horse whose name they bear. You can have them in grey buck or patent. Lined all through with white kid. Soles are Goodyear welts. Grey buck, **$6.50.** Patent, **$6.00.**

MISSES' AND CHILDREN'S SANDALS

In patent and tan leather. Patents, **$1.50** to **$2.00.** Tan, **$1.75** to **$2.25.**

PEARL ELK IS USED TO ADVANTAGE

in this 2-Strap Sandal, built on a flexible Chrome leather sole, with rubber heels. Priced, **$4.50.**

LADIES' SHOE DEPT., SECOND FLOOR.

Do You Point with Pride to Your Luggage?

Or do you feel reluctant to claim a battered Suitcase and a scarred Trunk? No matter how unfair it may be, it's a fact that strangers are apt to judge you according to your Luggge when you're away from home. Before you start off on your vacation treat yourself to appropriate Luggage. Chosen here the best is not expensive, and it will give good service for years.

NEW FANCY AND PLAIN COLORED FRENCH RATINES, 98c

Soon summer will call and you must be prepared. This popular wash fabric will help you. The quality is beautifully soft and the colors are all that are new. 36 inches wide.

STREET FLOOR.

PLAIN VOILES, MULLS AND CREPES, 59c

In a splendid range of colors. Suitable for ladies' and children's dresses and lingerie. These materials have no fear of the tub. In this lot there is also a Plain White Voile 38 inches wide. All are priced for Saturday at **59c** yard.

STREET FLOOR.

One Thousand Yards Fine English WHITE LONGCLOTH, 29c YARD

For every kind of white wear this is the ideal cloth. A very fine, even weave and snow white. The width is 35 inches. Priced at **29c** yard.

Hemstitching Neatly Done
Hemstitching neatly executed same day as received.

Electric Curling Irons
Electric Curling Irons, fully guaranteed $1.98

Hose Supporters
Hose Supporters, in girls, misses' or women's sizes, pair, 15c

Satin Duchesse
Black Satin Duchesse, guaranteed not to cut. Regular $2.50 for $1.98

THE J.C. Turnbull CO. LTD

Taffeta Ribbon
Taffeta Ribbon, for hair bows, 4-inch, 6 colors, guaranteed, yard 19c

Ladies' Collars
Odd lines of Ladies' Collars, in new styles. Values, 50c to 75c, for 39c

Ladies' Parasols
Ladies' Parasols, showerproof, ring handles. Regular $2.50, for ... $1.79

Waxed Paper
Para-Sani Waxed Paper, heavy, double coated,
5c, 10c, 35c, 50c

For a Whirlwind Climax to Our Mill-End Sale

Four Outstanding Prices Will be Featured in Ready-to-Wear

Women's Coats, Dresses, Suits and Millinery are featured for Saturday at prices that represent bigger values than have been offered this season. Remarkable purchases made from some of the foremost makers in the trade, combined with the low mark up we have maintained, make this a value-giving event that is not likely to be equalled this season. All new after Easter stock, newest of styles, selling in many cases at less than cost of production.

COATS AT FOUR PRICES

Regular $18.00 to $22.50 Coats

This group of Coats is the best value offered this season. Made from fine English wool coatings in select stripes, plaids, broken checks, tweed mixtures and plain velour. Straight-line Coats, side tie models and flared backs, in favorite colors of brown, grey, tan, fawn and fancy mixtures. Half and full lined. Becoming styles for misses or women. Sizes 16 to 40 ..... **$10.95**

Coats Made to Sell from $30.00 to $35.00, for Only

Smart style Semi-Tailored Coats of tricotine and twill cord, in navy or sand, tubular style, with flaring sleeves and dome, ruffle or shawl collars. All lined throughout. Large ornaments, braidings and featuring the white on navy effect. Full lengths. Sizes 16 to 40. Wonderful value at **$18.75**

Distinctive Coats, Worth to $40.00, for

A pleasing array of distinctive models of Tailored Coats of tricotine or Poiret twill in sand or navy and swagger styles in shadow striped camelaine. Tubular style, side ties or large button. Lined throughout. Braidings, pleatings and tuckings, cleverly arranged. Good range of sizes. An exceptional offering at **$25.00**

Exclusive Model Coats, Regular $55, for

Fifteen only exclusive Coats styled from the smartest Parisian and New York models. All of them fully lined with silk crepe. Some of them have bandings of tucking; others have the caterpillar pleats in bands and insets; a number have tucks. Wide sleeves, flare cuffs and convertible collars are all prominently featured. Sizes up to 44. Navy or sand. Every garment a bargain at **$37.50**

SUITS OF STYLE PRICED LOW

Former $25.00 to $30.00 Suits for $18.75

Smart style Tailored Suits of tricotine or Tricotine or Poiret twill in navy or sand. Coats are lined with shot silk, attractively adorned with buttons, pleats and braid. Well made and finished with skill and precision. Suits that are smart in style and will give splendid service. Good range of sizes. A very low price for such good quality garments .....

Boyish Form Suits, Reg. to $50, for $25.00

Boyish Form Box Coat and Novelty Suits selling at a figure that is sensationally low for the wonderful quality and workmanship revealed. All hand-tailored models, made from mannish cloths, such as pencil stripes, oxford greys, homespuns, novelty tweeds, tricotines and checks. Braid bound, button trimmed, fobs, pleatings and tuckings. Choice array of colors. Great range of sizes. Wonderful value at .....

Bench Tailored Suits, Reg. to $55, for $37.50

For the more conservative dresser. Dignified bench tailored models, made from imported tricotine or Poiret twill. Coats are silk lined and trimmed with braid, tucks or pleats. Suits that lend charm and individuality to the wearer and will give most satisfactory service. One of the biggest values we have ever offered. Good range of sizes. Made to sell up to $60.00 each, for .....

Handsome Silk Dresses

The assortment fairly glitters with clever styles. It is a selection of beaded, smartly ribbon trimmed and plain modes, featuring also pleats, basques, bias skirts, lounces and Mandarin effects. Made from Roshanar crepe, charmeen, Cntons, crepe and Romaine. A host of pleasing colors and combinations. The most critical buyers would certainly find a Dress from this wonderful assortment to their entire satisfaction. The Styles are so diversified, and the price is amazingly low **$18.75**

Children's Coats, Reg. $13.50 for 9.95

Exceedingly smart style Coats for the little miss that were made with all the care and skill usually found in the better grade ladies' coats. Smart velours in plain colors also striped polo. Best quality linings. Neatly trimmed. Sizes 7 to 10 years. Extra special at .....

Fancy Cuff Silk Gloves

Fine quality Silk Gloves with fancy tucked cuff. Slight soil marks and stains. White with black trim. Double tipped. Assorted sizes. Regular $3.00 value, for, pair .....

69c Pair

Silk Hose

Pure Thread Silk Hose, a Circle Bar product, of first quality ribbed lisle, widened top, high spliced double silk heel. To be had in black, logcabin, sand, pearl, mouse and sunset. All sizes.

1.69 Pair

Business Style Suits for Men

Every Suit worth at least $25.00 **$12.75** Well made, hard wearing, attractive

Fresh Cut Tulips

200 fresh cut Tulips go on Sale Saturday. A galaxy of wonderful colors. Grown from registered Dutch bulbs. Buy your requirements Saturday.

12 for 59c

Sale of High Grade Wash Goods

Sale of high-grade Wash Goods continues. Substantial savings can be effected by purchasing your requirements during this Sale.

Pillows

Mixed Feather Pillows, absolutely sanitary, covered in good strong art ticking. Size about 17 x 25. Regular $2.00 pair. Saturday special, pair **$1.59**

Rag Rugs

Old-fashioned Rag Rugs, strongly woven from new cotton rags, in combination hit-and-miss colorings. Very suitable for bedroom, bath or upper hall use. Size 27 x 54. Regular value, $1.50. Saturday, each **98c**

Milk Chocolate Buds

500 lbs. of Milk Chocolate Buds, made from finest of ingredients, absolutely pure and wholesome, our regular 49c leader, go on Sale Saturday at, lb. .....

39c Lb.

Dress Linen

A splendid quality Linen for summer wear. Noncreasing and easily laundered. An excellent color range, including oyster white, lemon, orchid, apple green, flesh, rose and cocoa. 36-inch. Yard **98c**

Cocoa Mats

A heavy quality Mat, made from cocoa fibre, tightly woven. Inexpensive and will stand hard wear. Saturday special **75c**

Colored Madras

Beautiful Colored Madras in colors of burgundy, brown and blue, in a splendid quality, 50 inches wide. It will drape freely and give an attractive appearance. Regular value, $1.25. Saturday special, yard **89c**

Pillow Slips

Traveller's samples. Some are beautifully embroidered; others are stamped in very attractive design. All are made from excellent quality cotton and are regular 75c to $1.25 values, for, each **49c**

Ladies' Vests

Repeating last Saturday's special value. Fine super-combed cotton, in Swiss rib, short sleeves or sleeveless, crochet or tubular top. Size 38 only. A regular 39c value, for, each **25c**

Charming Style Hats

Former Values to $12

Many of these are Pattern Hats. Most exclusive of spring modes. All becoming styles, alluring trimmings and a great variety of colors. All clearing at this remarkably low price .....

$4.75

ECONOMY BASEMENT

26-Piece China Set for Only - 6.95

Very practical and very pretty Sets. Made from English semi-porcelain and decorated in two dainty conventional designs. They are open stock that may be replaced or added to at any time. The Set consists of 6 Cups, 6 Saucers, 6 Bread and Butter Plates, 6 7-Inch Plates, 1 10-Inch Platter and 1 Open Vegetable.

Brown Betty Teapots

We have just opened a new shipment of Brown Betty Tea Pots. They are 5 and 6-cup capacity. Good pouring spout, strong handle and very serviceable. Extra special price for Saturday, each **69c**

Nickle-Plated Solid Copper Tea Kettles

A Repeat Sale of these Tea Kettles, representing exceptional value. They are guaranteed to be of select solid copper, heavily nickel-plated. The spout will pour freely at any angle. Good tight-fitting covers. No. 8 size. A regular $3.50 line, for **$1.98**

Briefs

Glass Fruit Saucers	4 for 25c
Glass Pickle Trays	15c
Glass Measuring Cups	15c
Glass Lemon Reamers	15c
Glass Egg Cups	19c
Glass Nest Eggs	3 for 10c
Glass Bird Baths and Cups, each	15c
Bone Mustard Spoons	10c
Egg Timers	25c
Asbestos Mats	15c
Mystic Mitts	15c
Wire Cake Coolers	35c
Japaned Trays	29c
Wire Strainers	15c to 69c
Dover Egg Beaters	49c
Tap Filters	15c and 25c

THE BARGAIN FOURTH — OPEN EVERY BUSINESS DAY

House Dresses
Smart in style, very low in price and good quality chambray. Some are gaily trimmed with chintz; others with ric-rac. Square neck, belt at waist and good range of colors. Assorted sizes. Each **89c**

Girls' Middies
Made from heavy quality white middy twill, with wide band at the waist. Choice of navy, Copen. or red sailor collar and pocket, finished with white braid. Sizes 4 and 6 years only. Each **69c**

Flowers and Wreaths
Artificial Flowers and Wreaths. A few samples that are marked very low. Suitable for spring or summer hats. Values to $1.50, for, each .....
39c and 59c

Boys' Jersey Suits
All-Wool Jersey Knit Suits that are ideal for present wear. Straight leg pants and snug-fitting pullover jersey. Navy, cardinal or grey. Sizes to 6 years. Regular value, $3.00, for, each **$1.98**

Bath Towels
White Terry Bath Towels with blue border, hemmed ends, good weight and very absorbent. Exceptional value at ..... 2 for **59c**

Huck Towels
Small size. Suitable for barbers. Good quality huck with hemmed ends. Just a few to sell at ..... 2 for **15c**

Curtain Scrim
White or ecru, with open-work border. Good quality. Exceptional value. 36 inches wide. Regular 25c yard, for, yard **15c**

Necklaces
Imported from Europe. Extra long or medium length, with tassel. Big variety of colors. Extra value Saturday at, each **15c**

MEDALS AND SHIELDS ARE NOW ON DISPLAY

The visible and material rewards of the trip of Peterborough musicians to Toronto this year, to compete in the Ontario Musical Festival, are displayed in an attractive manner in the south window of the Grafton & Company's establishment. The two handsome shields, the first won on two successive years by Peterborough, for first place in the Sunday school orchestra contests, the other for first place in the new section inaugurated this year, that of an amateur orchestra from a conservatory or similar musical institution, are on view, also the two big certificates and a fine collection of medals in gold and silver and bronze, including the awards to Professor Gliddon as leader of the orchestra, to Mr. M. B. Chenhall, A.R.C.O., conductor of the Male Voice Choir, and to the two vocalists, Mr. M. H. Park and Mr. R. A. Browne. With the collection appears the gold medal awarded the directress of the winners in the Public School Choirs section; Bedford Park High School, Toronto, whose directress is Miss Isabel Baird, daughter of Mr. George Baird, 658 George street.

SWEDISH EMIGRATION SHOWS CHANGE IN VOCATIONAL TREND

STOCKHOLM, May 16.—(Associated Press).—Striking changes in the vocational trend and a shift to new points of destination in America appear in the stream of Swedish emigrants, as revealed by an investigation ordered by the Riksdag and just published.

Those who intend to take up farming in the United States are no longer in the majority, their number having decreased in proportion to the increase of industrial workers, especially from the metal and wood-working industries, which suffered depression last year. Consequently most of the emigrants are now bound for the industrial districts in the northeastern States, instead of the agricultural districts of the middle west or the Pacific Coast.

CONVERTS SWAMPS INTO RICH FARM LANDS

BELHAVEN, N.C., May 16—(United Press).— Possibility that the State Legislature will be brought here during its next session for members to see the remarkable improvement wrought by converting swamps into farm lands is being expressed by members from this section.

These solons believe that if their colleagues can see the 200,000 acres of farm lands, now on the tax books at from $150 to $200 an acre and producing corn 12 feet high, which once was sold for a few cents an acre, less trouble would be had in getting through other drainage projects.

A total of 10,000,000 acres has been drained by the state with 2,370,000 now under process of being drained.

PICNIC SANDWICHES

Sandwiches for picnics and children's lunches are kept much fresher and are more appetizing looking if they are wrapped in wax paper.

CAMPBELLFORD I.O.O.F. EXEMPLIFIED DEGREE

Team Visited Stirling, Where They Officiated In the Initiatory Step For First Time Away From Home Lodge — Half-Holiday Disagreement Is Not Settled.

CAMPBELLFORD, May 16.—The Campbellford Oddfellows, who went to Stirling on Wednesday night, returned about 3 o'clock yesterday morning, and all report one of the most pleasant outings of the year. The party, which made the trip in five autos, consisted of the following brethren:—R. A. Dunk (captain), P. Sherwin, R. J. Bullen, George T. Salter, T. Craighead, S. A. Maguire, H. Anderson, J. Poulton, sen., J. Poulton, jun., H. Pethrick, D. Dorie, D. A. Montgomery, Charles Holmes, G. L. Thring, J. McMillan, F. Osborne, A. Taylor, J. Stover, J. Dooker, J. Hamilton, J. D. McEachern.

This was the first time a team from the Campbellford lodge left home to work a degree, the initiatory degree being put on at Stirling by the team from here, the task being performed in a manner which won hearty applause from those who witnessed it.

A team from Argyle Lodge, Napanee, exemplified the work of the first degree. Over 250 brethren attended the gathering.

Speeches were made by R. Dunk, J. Douglas, F. Scott, S. A. Maguire and George T. Salter.

Stirling Lodge passed a vote of thanks to the brethren of both visiting lodges.

Refreshments were served and the gathering broke up in the early hours of the morning.

Cement Walk Finished.

S. Bedgood, who had the contract for building the cement walks at the new High School, has completed the work, and these walks, with other improvements that have been made, add considerably to the appearance of the building. The walks extend from the west side of of Rannie Street to the main and side entrances.

Born, Thursday morning, to Mr. and Mrs. John Nesbitt, a daughter. With the field for female endeavor constantly widening, the junior Miss Nesbitt may, in the years to come, follow in the footsteps of her athletic father and develop into a champion hockey or baseball player.

Half Holiday Problem.

Some stores that were closed last Thursday afternoon were open for business as usual yesterday, and it is announced that the owners will ignord the weekly half-holiday entirely ane keep open every afternoon during the week. The barber shops were closed yesterday.

A new definition has been given to the term "shop," as used in the amendment to the Factory Act, which gives Councils the right to set a weekly half-holiday where a petition, signed by a majority of the business men, is presented. The places of business that can be compelled to close, as provided for in the amended Act, are defined as follows:

"'Shop' shall mean a building, or portion of building, booth, stall or place where goods are exposed or offered for sale by retail, and barber shops, but not when the only trade or business carried on is that of a licensed hoted or tavern, victualling house or refreshment house."

An attempt to include other classes of dealers in the half-holiday movement has resulted in the rescinding of the by-law in some Ontario municipalities.

Mrs. Winter's Funeral.

The funeral of the late Mrs. Alex. Winters will be held at 2,30 to-day. Her maiden name was Agnes J. Carscallen, only child of the late James Carscallen, of Tamworth. She was born at Tamworth in 1864. As a child and young woman she resided in Tamworth, and on the 24th April, 1885 she was married to Mr. Alex. Winters. About three years later they moved from Tamworth to Lonsdale, where they lived for sixteen years. In 1904 the family moved to Campbellford, and for the last twenty years have lived in their present home on Wellington Street.

She had been ailing for some time, and on the first of February, 1924, she went to Toronto for an operation on her tongue, as it was feared she had cancer. For seven weeks she was in Toronto, then came to Campbellford to her home on Wellington Street, seemingly quite improved in health, but it was not long before she became worse, and for weeks past her family felt she could not last very long. After her painful sickness she passed away on Wednesday.

She leaves to mourn her loss, her sorrowing husband, Alexander Winters, three sons and two daughters—Claude, of Brockville; Sidney, of Toronto; Guy, of Sutton; Mrs. O. R. Davis, of Cleveland, Ohio; and Miss Minnie, of Brockville General Hospital.

Her family will miss a kind and loving mother, but she will be missed most of all by her husband, for, being almost a cripple for years, she has waited on him so patiently and faithfully all that time, driving him to his business morning, noon and night, and never complaining of the task, no matter what the weather was like.

BETTER THAN A VACUUM TANK

REMINGTON AUXILIARY mounts over the carburetor (like a vacuum tank) and will feed on any hill. It's an automatic reserve (better than a vacuum tank) that stays there till you need it.

It's the only thing that will bring you home on an empty gas tank. Isn't it worth $8.50 to be sure you'll never get stuck?

Stop in and see one at

FOR ALL Fords

Garage or Accessory Dealer or write to Beaver Auto Necessities Limited, 35 St. Lawrence Blvd., Montreal.

Barrie's Store News

Exclusive Ladies' Wear Shop

French Frocks --- Direct From The French Fashion

Salon

Summery French voiles, Rodier crepes, cotton eponge, crepella and ratine. Fashioned as only the Frenchman can, in those simple styles so effectively smart and so becoming. Many of them are daintily finished with fine hand-drawn work; others beautifully embroidered and beaded. All of them wonderful value at prices from ..

$14 to $27

Blouses

sporting or frankly frivolous, now of severest simplicity, finished off with tie for all the world like one's brother's, or again in a dainty lace-trimmed odes, in many style versions. Priced from .....

$2.75 to $6.50

Interesting Items For Saturday Purchasers—Including Coats - Suits - Dresses - Blouses

For Instance

A Coat, at $15.75, worth up to $30.00. In a variety of styles, that are "different." The fabrics are heather mixtures, polo cloths, velours, plaided worsteds and tweeds. Colors include all shades, of beige and browns, camel, sand and grey; Sizes 16 to 40.

Coats

Exclusive models, which include many varieties, fashioned in charmeen, camels hair cloth, Rodier crepe, Polaire, Twill cord and Tricotine. Colors black, navy, caramel, beige and sand. Sizes 16 to 43.

Discounted 25%

Suits

"For Every Occasion" in all the wanted materials.

Less 25%

Dresses

Selected from our regular stock, in materials which include Canton Crepe, Satin, Georgette, Satin Crepe and Crepe De Chine. Colours, grey, black, navy, brown, green, Chinese blue, Poudre blue and Armande green. Clever individual touches lend distinction. Sizes 16 to 42. Saturday, only ....

$19.50

Dresses

At $10.75. Fabrics include Tricotine, Poiret Twill, Flannel, Jersey, Canton Crepe, All-Tyme Crepe, Satin and Taffeta. Colors navy, grey, beige, black, jade, brick brown and sapphire. Sizes 16 to 38. Saturday only

$10.75

Barrie's

Phone 340

HOPEFUL ELEMENTS GENERAL BUSINESS

Trade Is Not Diminishing In Volume — Food Estimates.

The "Canadian Grocer" points to several hopeful elements in the condition of general business, in the way of increased car loadings over last year, and the increase in the number of automobiles registered in Canada during 1923. From the beginning of January to March 15th, the car loadings amounted to 551,979, as compared with 505,000 cars for the corresponding period of last year, and for the three weeks ending March 15th the amount was 71,964 cars, as compared with 139,736 cars for the corresponding three weeks of 1923. "This is very tangible evidence of the fact that trade is not diminishing in volume."

With regard to the number of automobiles registered, the increase was more than ten per cent. over the previous year's total, the number of automobiles registered in Canada in 1923 being 571,616, an increase of 55,309 over the previous year.

The trade journal also records the steady increase in the number of automobile tourists from the United States entering Canada during the summer months. During the 1923 season, they spent a total of over one hundred and thirty-six million dollars, and expectations point to an increase of fully thirty per cent. during the coming season. It is pointed out that the automobile tourist traffic has become one of Canada's biggest industries.

Although the tourist is, of course, merely a transient buyer, whose real value to the community is his spending power while in that community, still he enlivens business activity. It has been said that every $100 spent in a retail store by a tourist not only adds $100 to the turnover of the retail merchant, but also about $75 to the turnover of the wholesaler and about $65 to that of the manufacturer.

Tourist statistics compiled by the Customs and Immigration Departments give the total number of automobile tourists entering Canada during 1922 as 996,329. Ontario had the greatest number of visitors, although Quebec, the Maritime Provinces and British Columbia received a considerable number of cars.

In a nine-month period of 1923, when the number of auto tourists passing through the city of Vancouver alone showed an increase of 61 per cent., the value of the trade to the city was placed at $8,800,000, while the total income from tourists ariving from all channels was placed at $24,000,000, which is in excess of the money brought in by the fishing industry, which yielded some $16,000,000.

Estimates of food bought and consumed by tourists visiting British Columbia last year include the following quantities: Cereals, 1323 bags, or 132,300 lbs.; bacon and ham, 394,000 lbs.; bread, 2,100,000 loaves, or approximately 2,100,000 lbs.; jam, 315,0000 lbs.; coffee, 78,750 lbs.; tea, 78,750 lbs.; sugar, 279,300 lbs.; butter, 18,000 lbs.; vegetables, 2,100,000 lbs.; potatoes, 45,000 bags, or 4,200,000 lbs.; fish, 2,100,000 lbs.; flour, 630,000 lbs.; salt, 31,500 lbs.; fat (for cooking), 210,000 lbs.; meat, hogs 8400 lbs., cattle 3500 lbs., sheep 25,200 lbs.; fruit, 420,000 boxes; apples, 21,000 boxes; cream, 73,500 gallons; milk, 262,500 gallons; syrup, 4200 gallons, and eggs, 8,400,000 dozens.

HAVELOCK AND THE DISTRICT

Girls' Softball League Organize and Practice Started.

HAVELOCK, May 16.—A meeting was held in the Council Chamber by the ladies and girls to organize a soft ball team for the summer.

On motion of Mrs. A. T. Armstrong and Mrs. T. W. Quinn, it was decided to call the new organization the Havelock Ladies' Club.

On motion of Miss G. Brewster and Miss M. Brennan, Mr. T. P. Lancaster was appointed hon. president.

On motion of Mrs. Robert Towle and Miss Getra Spencer, Mrs. P. Pincombe was elected president.

On motion of Mrs. Albert Armstrong and Miss W. Barlow, Mrs. T. W. Quinn was elected first vice-president.

On motion of Miss G. Grewster and Mrs. Baker, Mrs. A. T. Armstrong was elected second vice-president.

On motion of Miss G. Brewster and Mrs. Baker, Miss Olive Haig was elected secretary.

On motion of Miss G. Brewster and Miss M. Brennan, Miss Mary Cuthbertson was elected as treasurer.

On motion of Miss M. Brennan and Mrs. Robert Towle, Miss Minnie William, Miss G. Brewster and Mrs. George Pacey were elected to the executive committee.

On motion of Miss Olive Haig and Mrs. A. T. Armstrong, Mr. H. T. Mathison was appointed manager

On motion of Miss G. Brewster and Miss E. Hooper it was decided to make the membership fee 25c.

On motion of Miss D. Carter and Miss W. Barlow it was decided to wear white middies, navy blue knickers, and black stockings as the official uniform.

Manager Mathison had a diamond marked out on the school grounds and the girls had their first practice on Saturday afternoon.

Personal Mention.

Mrs. A. McCarthy left on Monday for Toronto where she will reside in future.

Mr. Robert Mitchell, of town, spent Monday in Peterboro.

Mr. and Mrs. N. J. Wright and Master Francis, of Peterboro, spent Sunday with Mrs. Wright's parents, Mr. and Mrs. Reg. Brennan.

Misses Mildred Ellis and Francis Sedgwick, of Trent River, visited friends in town on Sunday.

Mr. and Mrs. A. T. Armstrong visited friends in Hastings on Sunday.

Charles Brennan had the good fortune to catch a 10-inch speckled trout on Monday.

Mr. and Mrs. George Salome and daughter, of Norwood, spent Sunday with Mr. and Mrs. M. Isaac, of town.

Miss Madge Curtis, of Miami, Florida, is visiting her parents, Mr. and Mrs. Tom Curtis, of town.

PROFITS IN WHALING REVIVE LONG NEGLECTED INDUSTRY

MADRID, May 16.—(Associated Press).—Whaling as an industry has been so profitable in Spain that several new companies are being formed to carry on whaling expeditions. The first station at Algeciras, established and managed by British capital, has been such a success in the past year that the same operators will establish another base in the north of Spain. Other companies under Spanish control have already selected operating bases and are purchasing equipment.

Meanwhile the sardine fishing industry is in a precarious condition owing to the distance from the shore at which the fish are caught, and the Galician fishermen who have hitherto been engaged in it are turning their attention to cod. A Spanish commission has been sent to Newfoundland to study the methods of cod-fishing in use in those waters.

MOTOR REPAIRS AND REPLACEMENTS

There are 28,000 automobile repair shops in the United States using replacement parts at the rate of $700,000,000 a year. This is $2,000,000 a day, or about $4000 a minute for eight hours.

Mrs. Rose Craig

SPARKLING EYES FOLLOW GOOD HEALTH

Toronto, Ont., "From the time of my earliest girlhood I had always heard my mother speak in highest praise of Dr. Pierce's Favorite Prescription for women's ailments, so it is not at all strange that after I married and had backaches, nervous spells and other distresses that I should remember what my mother had always said of this Prescription, and I found it relieved me of my aches, pains and nervousness. It gave me renewed health and strength and so greatly benefited me that I have no hesitancy in saying that Doctor Pierce's Favorite Prescription is absolutely perfect as a tonic and nervine for women who are ailing or nervous." Mrs. Rose Craig, 257 Sackville street.

You'll soon feel better if you obtain this Prescription of Dr. Pierce's at your nearest drug store, in tablets or liquid, or send 10c to Dr. Pierce's Laboratory in Bridgeburg, Ont., for trial package tablets. Write for free medical advice.

The PRICE of Mushington's Delicious - Instant COFFEE Has not been advanced YET More economical than ever

NEWS OF BURNBRAE AND THE DISTRICT

Well Known Resident of Seymour Township Passed Away

BURNBRAE, May 16. — In the death of Arcantus Lain on Thursday last at the home of his son, Isaac Lain, on the 12th Concession of Seymour Township, there passed away, in his 86th year, one of the oldest residents of this district.

On Sunday, 4th May, he suffered a slight stroke, followed early in the week by another, which proved fatal. On Thursday night at ten o'clock he passed peacefully away.

The deceased was born in Lower Canada, near Merrickville, and when just a boy moved to Seymour, where his entire life was spent. His wife, Sarah Barnum, predeceased him about 39 years ago, also one daughter died a number of years ago.

He is survived by five sons and three daughters to mourn his loss: John and Isaac, Seymour, Caleb, Sault Ste. Marie, Amos in Alberta, Frank in North Dakota, Mrs. McKenzie, Havelock, Mrs. William Seebrooke, Havelock, Mrs. Thomas Arnold, Tacoma, Washington.

The funeral services were conducted Saturday afternoon, at Rylstone Presbyterian church by Rev. I. J. Black. Interment was made in Rylstone cemetery.

DIG FOR STEAM IN CALIFORNIA

In Lago, Italy, 20 Years Ago Man Succeeded in Conquering the Burning Earth.

By A. H. FREDERICKI

HEALDSBURG, Cal., May 16.—They dig for steam in "Devil's Canyon," near here.

They convert it into electricity.

Only once before has man succeeded in conquering the "burning earth." In Lago, Italy, they did it twenty years ago, but on a smaller scale.

Years ago Indians came awe-struck to the spot, worshipping face downward, the inconceivable power which sent smoke curling up through the ground.

Along came a hunter named Elliott in 1847. His awe equalled the red men's, and he called the place "Devil's Canyon."

For years it was a mecca for tourists. It remained for a neighbourhood lad, John D. Grant, to see its hidden possibilities. Now he is carrying out dreams of his boyhood.

But he was only a man with a "wild idea." Bankers and business men laughed at him. Undaunted, Grant mortgaged his own property—even his home—and put the money in his theory.

With a three-man crew, he began to drill for steam. At 12 feet under the sandstone, steam spouts were struck. at 140 feet depth, the well assumed volcanic proportions.

Rocks hundreds of feet away were loosened and sent hurtling down the hillsides. Fifteen-pounders were thrown 300 feet. Steam pressure became intense—1,000 pounds to the square inch—and the temperature at the surface was 335 degrees.

Pipes were sunk in casings to the desired depth and there anchored. Tee-valves were attached to the upper end, gate valves drilled through and the steam brought under control. Pipes to the turbines completed the job.

"The whole canyon," says Grant, "can be sunk with wells. We have two within fifty feet of each other, with no diminution of steam exhaust in either.

"We could go still deeper. But we have sufficient for our present uses."

Each of the three wells in operation thus far has developed from 1,000 to 2,500 horsepower, increasing in exhaust as new stratas are opened. Grant estimates one steam well develops as much electricity as the oil from seven oil wells.

RHEUMATISM GONE, SAYS MONTREAL HOTEL MA

F. A. Mengeau Tells How He Recovered Strength After 8 Years of Rheumatism.

F. A. Mongeau, popular night clerk at the Prince of Wales Hotel, 17 and 19 McGill College Ave., Montreal, Canada, lends his name to further the cause of Tanlac, the treatment has proved of such great benefit to him.

"After all Tanlac has done for me,' said Mr. Mongeau, "I just feel like praising it to everybody. Eight years of muscular rheumatism has just about made a cripple of me. I got to where I simply had to limp around on a cane. My nerves came affected, my sleep unsou I felt completely knocked out.

"Six bottles of Tanlac, take months ago, made a new man and I have no further trouble rheumatism, or my health, My nerves are steady as a de sleep fine and feel the same w Anyone wanting to know of m what Tanlac will do, just phone me here at the hotel."

Tanlac is for sale by all good druggists. Accept no substitute. Over 40 Million botles sold.

Tanlac Vegetable Pills for constipation. Made and recommended by the manufacturers of TANLAC.

CAMPS FROM COAST TO COAST

It has been proposed to establish a nation-wide chain of automobile tourist camps, patterned after the model camp on the San Fernando road near Los Angeles. These camps are to be built along the Pacific coast, thence branching out along the main auto trails to the Atlantic seaboard.

It pays to use MARTIN-SENOUR WOOD-LAC STAIN for Furniture—Floors & Woodwork

Write to Head Office, Montreal for Free Booklet

HOME PAINTING MADE EASY

SOLD BY

CAMPBELL & BEST

THE CRESSMAN CO. LTD.

Peterboro

Special Announcement

USED CARS

We have on hand a number of Special Bargains in USED CARS and TRUCKS, FORDS and OTHER MAKES, which we are offering on attractive terms.

Our GUARANTEE as to CONDITION and TITLE is included with every sale.

Now is the time to buy so as to have your car FOR THE 24TH OF MAY.

Duffus Motor Sales

Dealers in Ford Cars, Trucks and Tractors

PETERBORO - NORWOOD - MILLBROOK

CONTINUATION OF OUR

ANNIVERSARY SALE

PEOPLE WHO HAVE ATTENDED OUR SALE GOT MORE REAL VALUE FOR LESS MONEY THAN THEY EVER GOT BEFORE.

REAL VALUE for SATURDAY

Still have a fine assortment of Men's Suits, all colors and latest styles; one, two and three buttons; snappy lapels and collars; full, half and quarter lined. We would like to call your attention to our special lines of imported blues and herringbones at greatly reduced prices.

$17.50 - $24.50 - $29.50

Special Values in Boys' Suits

These Suits come in light homespuns, and pure wool serges, in all latest styles in boys' models, with one and two bloomers. Special prices,

$6.50 - $12.75 - $15.50

MEN'S PANTS

These Pants are all made of the very best of materials, with five pockets and belt loops. Prices—$1.75, $2.50, $2.95.

BOYS' BLOOMERS

A special line of Boys' School Bloomers. Good strong materials, and well made. Prices—78c, $1.25, $1.35, $1.45.

MEN'S SHIRTS

New shipment of Men's Shirts—all the latest patterns. Sale price—

$1.69, $1.95, $2.50, $3.00

MEN'S NECKWEAR

Sale price—

59c, 69c, 95c, $1.00, $1.25, $1.50

BOYS' SHIRTS

Just arrived, a splendid line of Boys' Shirts, with and without collars. Sale price—

$1.50, $1.75, $1.95

409-11 George OAK HALL Phone 944

ROSENEATH TEAM START PRACTICES

Boys Expect to Provide Some Stiff Opposition --Roseneath News.

ROSENEATH, May 15.—The local baseball team have at last got a start for the season when a practice was held. The team has been handicapped this spring by wet grounds, and as the opening of the season is less than two weeks away it will be hard for the players to get in shape in that short time. There was a fair turnout, however, including F. Shearer, J. C. Moore, Dr. Armstrong, W. Davey, C. W. Varcoe, H. Baker, and B. Thackeray of last year's team, also G. Dunnett of last year's Harwood team. There were several others out to help the boys along, among whom were some junior players. If any of these boys can make good they will be given a chance on the line-up. The players engaged in fielding practice mostly, and some of them showed that they had not forgotten how to handle the ball since last season. The pitchers did not limber up their arms in the box owing to the cold air. The boys are going at it with a vengeance next week to prepare for the opening game at Campbellford on the 24st, as they consider Campbellford will be one of the hardest aggregations to overcome that they will encounter this season. Our official umpire, Chas. Macklin, was on hand during practice watching the play and preparing himself for his duties in the near future. Mr. Macklin is always present at the practices as regularly as the players, and in this way gets a knowledge of the different plays that can be learned in no other way. We would ask other umpires of the league to take notice of this fact and do likewise.

Street Lighting.

The people of the surrounding country, on driving in to the village on Saturday evening, were much impressed by its bright streets. They were lit up with the gasoline street lights purchased recently by the Women's Institute. The members of this institution deserve a lot of credit for this act as it is a long felt want supplied at last.

Personals.

Mr. Richard Thompson, who was taken to Nicholl's Hospital, Peterboro, on Wednesday last, expects to undergo a critical operation on Thursday. Mrs. Thompson and son, Jim, motored to Peterboro on Sunday to see him.

Mr. and Mrs. Albert Tucker and family, of Lindsay, spent the week-end at the former's parents, Mr. and Mrs. Arthur Zucker.

Special Service.

On Sunday evening a special service was held in the Methodist Church. It being Mothers' Day, the church was decorated with house plants, and Rev. Walsh had a special address prepared. The girls of the C.G.T.T. group furnished the musical part of the service, which was all in keeping with Mothers' Day, assisted by some of the young men. Miss Cora Linton gave a beautiful solo and the choir rendered two anthems.

Presenting Play.

The Roseneath Women's Institute are presenting a play, "Dust of the Earth," which is being played by the Young People of Plainville on Monday, May 26th. In the afternoon there will be a baseball game between Brighton and Roseneath. This is expected to be a lively game as these teams are quite equally matched.

The District Convention of the W.M.S. of the Methodist Church is being held here on Wednesday. A large number of delegates are expected.

NEWS LAKEFIELD AND IN DISTRICT

Captain Heron Inspected the Lakefield Cadets--Personals.

LAKEFIELD, May 15.—Captain Heron, of Kingston, paid his annual visit of inspection to the Lakefield High School Cadets on Wednesday, and by a lucky chance the weather remained fine till the inspection was over. Captain Heron expressed great pleasure at the marked improvement shown by the cadets in their drill, and said that he had seen nothing better than their extended formation. The physical drill was excellent also, in fact, barring the fact that he urged a rosette of the school solors on the caps before another year, he found no fault nor had any criticism. He complimented the boys on their smart appearance and approved the new uniforms which were issued last week. He also complimented Cadet-Major Jack S. Ridpath on his good work with the boys.

Mr. J. M. Simpson, principal of the school; Mrs. W. M. Graham, representing the school board, and Rev. C. S. Reddick and Rev. T. L. White made short speeches complimenting the cadet officers and cadets, and stressing the fact suggested by Captain Heron that in wearing the King's uniform, even for a brief period yearly, they were privileged.

There was a much better turnout of citizens and parents than usual, and the hopes that even greater improvement in this regard will be seen next year, as the cadet corps are well worthy of a stronger interest from the citizens. After the inspection they paraded along Edward Street to Reid Street, down Reid Street to Queen Street, and thence north to Regent Street, where they were Mr. Simpson's guests for their annual treat.

The cadet officers were:—Cadet-Major Jack S. Ridpath, Cadet-Captain Willian C. Harvey, 1st Lieut. Harry Hill, 2nd Lieut. Donald Kidd, Sergt.-Major Herman Branch.

A drum was added to the equipment of the corps this year and was an invaluable aid to the boys. Herman Branch was an efficient drummer.

R. G. Madill, of the Dominion Observatory, Ottawa, and a Lakefield boy, son of Mr. and Mrs. Walter Madill, leaves on Thursday for Victoria, B.C., and then on to Dawson City, Yukon. Mrs. Madill (nee Olive Jory) will accompany her husband. They will return about the end of October.

The local baseball team are desirous of fair weather as it has been an impossibility to practice during the rainy weather which has been prevalent in the locality.

In spite of the late season, rhubarb-pie is the latest addition to the menu and is proving very popular. Rhubard which is planted in sunny places is well developed and quite ready for the table. Asparagus is due in a few days.

Mrs. J. F. Burgess was in Peterboro on Sunday.

The W.A. of St. John's Church shipped a large bale on Tuesday to the Blackfoot School, Calgary. This marks the end of the season's activities. Meetings have been held each Tuesday since October, except during the Christmas and Easter holidays.

Personals.

Howard R. Elgie, of Toronto, was in the village on business on Tuesday.

Mrs. Laurence H. Graham arrived in the village on Monday and is the guest of Mrs. F. J. Tate. Mrs. Graham spent the winter with her daughter, Mrs. Wells, in Plainfield, N.J.

E. Young, of Young's Point, was in the village on Monday.

TRICKY COURSE IS SET FOR GOLFERS.

The National Open Championship Will Be Played At Oakland Hills County Club On June 5 and 6.

DETROIT, May 16 — The golf course at the Oakland Hills Country Club, where the national open championship will be played June 5 and 6, is regarded by expert golfers as providing about the best test of golfing of any course in the country. Deceiving distances, shifting winds and fair ways that are well trapped are some of the handicaps that beset players unfamiliar with the links, and even those who have played over the course before must be on their game or they will find themselves in trouble.

The total yardage of the course is 6,771 and par is 72.

Always there is a wind. Most often it is from the west, an aid to the player on the first and second holes but dead against him on 7, 8 and 9, while on the other holes it blows across the fairways. The breeze, however, is never constant, shifting frequently enough to make the course a different test entirely, even on the same day.

The difficulty found by most golfers trying out the course for the first time lies in the deceiving distances, resulting in underclubbing shots. Although the fairways are wide and rolling they are trapped well, and shots that are wide are sure to cause the golfer who makes them considerable trouble.

Number 1 hole of 438 yards calls for a down hill drive, with deep traps about midway down on either side of the fairway to catch hooks and slices. Number 2 hole is 480 yards, with wide trap running across the fairway to catch topped drives. No. 3, 199 yards, is the first short hole, with green well trapped, while No. 4 is an elbow hole and measures 410 yards.

The drive from No. 5 tee calls for a carry over a slight hill, and the same condition prevails on the next hole. Number 5, is 425 yards and No. 6 is 354. From No. 7 tee the drive is from one hill to another, with a brook, which also crosses No. 5, ready to catch a hooked second shot. This hole is 383 yards. The green on No. is higher than the tee by about 25 feet, in a gradual rise. The green is a terrace affair with a steep bank in back. The hole is 435 yards.

Number 9 hole is only 250 yards, but any curves either to right or left from the fairway take the ball into traps. The 450 yard No. 10 and the 386 yard No. 11 require careful drives and second shots to avoid hazards. The No 12 hole of 360 yards is the longest of the 18 and regraded as the most difficult. The drive is from a hill into a valley, with a pond at the right about 200 yards from the tee. A slice is apt to go into the water, while on the left is long grass. Par for the hole is five.

The 130-yard No. 13 is negotiated with a mashie pitch to the green which is surrounded by sand traps. The drip on No. 14 calls for a carry of 175 yards over a marsh. The hole is 475 yards. Number 15 hole of 390 yards is another elbow and No. 16, measuring 360 yards, is one of the most picturesque and difficult of the course. Number 17 is another short hole (183 yards) with a par three, and No. 18, which is 470 yards is an elbow calling for a good brassie to follow the drive.

TOPING WOMEN AROUSED IRE OF OLD TIME GERMAN EDITOR

LEIPSIC, May 16.—The women of Germany 200 years ago spent too much time taking snuff, sitting about drinking beer and wine and indulging in games of chance, according to old files resurrected recently of the first women's magazine to be published in this country. The magazine, known as The Critic, also took the women to task for gossiping which, it was pointed out, did harm to themselves and to the community as well.

The magazine was a weekly edited by Johann Cristoph Gottsched, one of Germany's best known authors and critics of the times. In its initial number the editor stated that the publication stood for higher ideals of womanhood generally, and advocated the idea that wives dedicate themselves to motherhood and their homes. Several pages were devoted to society events, and other columns to humor and cooking recipes and reading matter intended to appeal to the women of those times.

Later issues contained lengthy articles protesting against boys and girls reading trashy books, and original stories intended to aid in the uplift movement which had been started to educate the young people were given prominence in issues over a long period.

The two hundredth anniversary of the founding of The Critic is to be celebrated here this summer.

Stuffing left from roast poultry may be sliced thin and browned in the oven and served on slices of toast.

Scalp specialists will tell you the big problem with scalp ailments is to get the people to form a consistent habit of taking care of their hair.

Van Ess Liquid Scalp Massage comes in a patented bottle with a special rubber applicator attached. The method of application is easy—and cleanly. The medicament is fed through rubber nipples directly to the roots of the hair while the scalp is gently massaged. One minute a day with Van Ess stops falling hair, relieves itching scalp and grows new hair. Ask about 30-day treatment plan. We give you a positive guarantee.

The Warne Drug Co. Ltd.

PLENTY OF SLEEPING ROOM IN THIS SMALL BUNGALOW

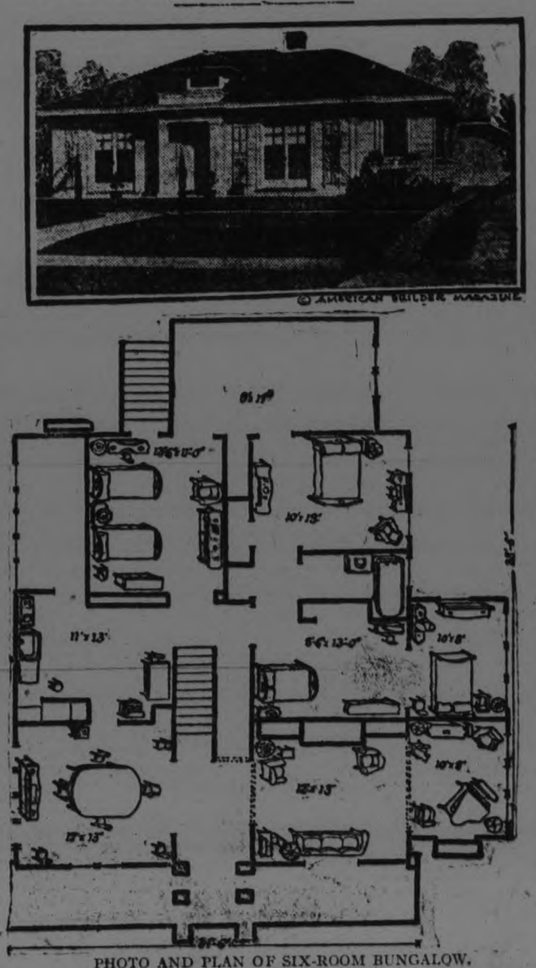

PHOTO AND PLAN OF SIX-ROOM BUNGALOW.

Beauty of line and careful attention to detail have made this bungalow one of the most attractive of its type. The broad French windows, opening on the inviting terrace, give the front of this home an appearance of which the owner is bound to be proud.

Careful architectural thought has been devoted to the designing of the porch columns, the window frames and other details of the outside trim. The generous number of porches and the prominence of the fireplace in the living room suggest that this is the house referred to by those who declare that the home they build will have those features as the first consideration.

The interior of the home reveals an abundance of room which hardly would be expected from a cursory glance a the exterior. Beside the three bedrooms, the living-room, dining-room and kitchen, there are a sleeping porch and a sun porch, both of such size and substantial construction as to be virtually additional rooms.

The reception hall provides a closet for wraps and also allows one entering the front of the house to reach th bedroom group without passing through the living-room or the dining-room. The living-room suggests an intimate, livable abode from the provision made for the care of books and the wide opening on the sun porch.

The dining-room, with its cross ventilation and abundance of light, its built-in china closet and convenient means of communication with the kitchen, should be a place of cheerful meals. The kitchen is efficiently arranged with its own entrance porch.

The designer of this home has devoted much attention to the bedrooms and the comfort of the occupants. All of the three rooms open on the sleeping porches and all are provided with closets.

The approximate cost of this home is $9,600, although no figure can be given which will take into account the materials used in its construction, the distance of the location of the home from the source of these materials, the labor market and the many other factors which vary widely in different sections.

PUTS CRADLE BESIDE FLAG.

British Bishop Says it Should be Saluted on Empire Day.

LONDON, May 15. — "If I had my way I would put a cradle beside the flag on Empire day and when the girls of the schools came to salute the flag I would make every girl salute the cradle," Lord William Gascoyne-Cecil, Bishop of Exeter, a cousin of Lord Balfour, declared in a speech yesterday.

"What has happened in France in the matter of the falling birth rate, is also happening here," the bishop continued. "The average family in Devonshire is only slightly over three members".

C-601T

Luxurious Comfort—
on the Fastest Train Across Canada

Trans-Canada Limited
Carrying Sleeping Car Passengers Only

This year the time has been reduced—made possible by the excellence of the road-bed, and the perfect condition of equipment.

86 Hours Toronto to Vancouver,
All important Commercial and Tourist Centres reached at convenient hours.

Leave Toronto 10.10 P.M. Daily
Arrive Winnipeg 10.25 A.M. Daily
Arrive Vancouver 9.00 A.M. Daily

EQUIPMENT—Dining Car—Standard Sleeping Cars—Compartment Sleeping Car—Compartment Observation Car—also open top Observation Car between Calgary and Revelstoke, affording an unobstructed view of the scenery.

Travel CANADIAN PACIFIC

For full information, reservations etc., apply any Canadian Pacific Agent, or J. Skinner, C.P.A., 343 George Street.

CITY OFFICIALS LEFT WITH COURT

Mr. Clarkson Will Take the Matter of Several Officials Up With the Court Today.

TORONTO, May 16.—(Canadian Press).—The decision as to the appearance of the city officials and others mentioned in connection with the city deposits in the Home Bank before Charles Garrow, K.C., Master at Osgoode Hall, rests with the court.

Arising out of certain statements made by Fred. H. Richardson at an inquiry into his receipt of commission for influencing the Home Bank deposits, in which connection several officials of the city, past and present, were mentioned. The men may be given an opportunity to make formal declaration of their position.

Yesterday the Board of Control decided in favor of such an opportunity being given. To-day Mr. Clarkson will take the matter up with the court.

COMMONS REFUSES NATIONALIZATION

Lloyd George Excoriated the Project as a Gigantic Trust-Not Supported by Government.

(By Lloyd Allen, United Press Staff Correspondent.)

LONDON, May 16.—The House of Commons to-day rejected a private members bill for nationalization of mines by a vote of 264 to 168.

The Labor government had announced formally that it was not backing the bill.

Former Premier Lloyd George excoriated the project, denouncing it as a "gigantic trust for working the nation's mines in the interest of one section of the community."

He demanded that the government give its opinion of the bill "because it is the first concrete example of that new socialism which will become effective just as soon as Labor gets a majority in the Commons."

Minister Shadwell contented himself with remarking that the bill was not supported by the Government.

Labor members who supported the measure in the debate stressed a point that 1,200,000 miners and dependents totalling 5,000,000 were making a living from mines which were being wastefully managed.

They declared war-time control of the mines had demonstrated the efficiency of nationalization.

TIMEPIECES LEAD IN SWISS EXPORTS TO STATES

BERNE, May 16.—Swiss exports to the United States during the first two months of this year amounted to 32,850,000 Swiss francs.

The district of St. Gall with its exportation of embroideries to America, lost the position of first place to watches and watch parts, which amounted during the two months to 9,000,000 francs, embroidery reaching only 3,000,000. Silk and silk goods came next with 4,820,000 francs, cheese 3,230,000, cotton goods 2,800,000, aluminium 2,720,000, hats 1,400,000 and shoes sent to the United States 763,000 francs.

A sheet of ice nearly three times the size of California covers Green land.

The Measure of Life

CUT this rule measure out and paste it on your mirror, or some place where you will see it frequently. It represents the normal span of seventy years of life for men and women, narrowing towards the top because expectation of life narrows from year to year, and each year seems to pass more quickly than the last. The scale breaks off suddenly at the end because, even if extended a few years, active life is practically at an end.

Take a pencil and place it upon the exact point in the scale which represents your age. Look ahead and count up the years. Think seriously whether you have sufficient time ahead of you to permit of procrastinating the carrying out of any plan of life you may have decided upon.

You have always intended to take on adequate insurance. With this scale measure before you, decide now whether you have taken on sufficient insurance. Every year you delay increases the risk and the cost of carrying that risk.

The Mutual Life Assurance Company of Canada holds out to you practically every plan of insurance in which insurance actuaries have confidence. The Mutual Life of Canada offers insurance at cost.

Let your next policy be a Mutual Policy.

Write for our folder "Insurance at Cost".

The MUTUAL LIFE OF CANADA: Waterloo, Ontario
District Manager
201 Barrie Bldg., George St.
Peterboro Ontario.

Important
Announcement
TO MOTHERS WITH BOYS

BOYS' CLOTHES
Tailored to Measure the same as Dad's

In our many years' experience in clothing boys, we know that the average mother has to take the nearest thing she can get to what both she and the boy had in mind.

BUT NOT EXACTLY WHAT EITHER WANTED.

We have made arrangements with the Best Boys' Clothing House in Canada to make boys' garments to individual measure,

THEN YOU HAVE EXACTLY WHAT BOTH WANT.

Select a Cloth you like,
Choose a Model you like,

Then we measure the boy and tailor a suit or overcoat to his measurements. Suits with two bloomers.

AND REMEMBER, IT COSTS YOU NO MORE THAN READY-MADE

A wide range of materials and snappy models. Bring the boys in.

Men's Tailored-To-Measure Suits

The class of materials and workmanship we give is the kind with which we can give a positive guarantee of satisfaction — and stand behind it. **The last touch to perfection, made to hold your trade.** If you want it before the 24th we can have it.

Sample Suits and Spring Overcoats

We have some very attractive tailor models in Men's Suits and Spring Coats. Also Boys' First Longs. These we are offering Saturday at very special prices. It will pay you to drop in and see if your size is here.

HATS

We are clearing our Felt Hats at special prices. They are real value. In fact, sell regularly at $5.00. Clearing for $3.95

Maher & Wesley

188 Charlotte St. "Quality Our Policy" Phone 577w

CONSTIPATION goes, and energy, pep and vim return when taking CHAMBERLAIN'S TABLETS
Keep stomach sweet—liver active—bowels regular—only 25c.

ARCHITECTS.

W. & WALTER R. L. BLACKWELL—Architects, Office, Bank of Commerce Building, corner of Hunter and Water Streets. Telephones, Office, 1300J; Residence, 1272.

BARRISTERS AND SOLICITORS

GORDON & O'BRIEN — Barristers, Solicitors, Notaries. Money to loan on easy terms. Special attention to Patents and Trade Marks. 'Phone 219. G. N. Gordon, K.C., M.P.; J. A. O'Brien.
Mr. Gordon will be in his office each Saturday, during the Session.

S. T. MEDD—Barrister, Solicitor, Notary. Office over the Dominion Bank, corner of George and Simcoe streets. Telephone No. 22. Private funds to loan at current rates upon easy terms.

PECK, KERR & McELDERRY, Barristers, Solicitors and Notaries. Office, Water street, Peterboro. Money to loan at the lowest current rates of interest on easy terms of payment. E. A. Peck, F.D. Kerr, V. J. McElderry.

O'CONNELL & CORKERY, Barristers, Solicitors and Notaries. Money to loan at the lowest current rates of interest. Daniel O'Connell, John R. Corkery. Hunter street, two doors west of the Post Office.

DUMBLE & JOHNSTON—Barristers, Solicitors, etc. Office, over the Toronto Savings and Loan Company, George Street. D. W. Dumble, K.C., W. Johnson.

A. E. DIXON—Barrister, Solicitor, etc. Office, Hunter and George streets. Entrance next to Madill's drug store.

HALL & HALL—Barristers, Solicitors and Notaries Public, Hunter street, Peterborough next to St. John's Church. Money to loan at the lowest rates of interest. E. H. D. Hall. Basil D. Hall.

MOORE & WEARING — Barristers and Solicitors, 403 Water street, opposite the Post Office. Money to loan at the lowest current rates of interest. Jos. Wearing, M.A.

R. R. HALL—Barrister, Solicitor, etc. Peterboro, Ont. Office, corner of Hunter and Water streets, over the Canadian Bank of Commerce. Trust Funds to loan on easy terms of payment.

JAMES FORDYCE STRICKLAND—Barrister, Solicitor, Notary Public. Money to loan. 375 Water street, Peterboro. Phone 191.

WILFRID F. BUYCKE, Barrister, Solicitor, Notary Public. 395 Water street. Telephone 339.

MEDICAL.

DR. BUCHANAN, F.R.C.S. Edinburgh; M.R.C.S., Eng.; L.R.C.P., London. Eye, Ear, Nose and Throat Specialist. Hours, 9-11, 2-4 p.m., and 7-8 p.m. 'Phone 819. Office, corner Water and Murray streets.

DR. C. C. CRAGG—Eye, Ear, Nose and Throat Specialist. Office 295 Charlotte street, formerly occupied by Dr. Neal. Hours—9-11 a.m., 2-4 p.m., 7-8.30 p.m. Telephone: House 9807, Office 2185.

NOTICE.

DR. C. B. WAITE, M.D., C.M.—Post Graduate London, Eng., 300 Charlotte street. Office hours: 9 to 11 a.m., 2 to 4 p.m., 7 to 8 p.m. 'Phone 344.

MONEY TO LOAN.

We have funds to loan on Real Estate Security at the lowest rates. GORDON & O'BRIEN. Phone 219.

OSTEOPATHY.

DR. WILL A. SETTLE—Osteopathic Physician. Office in Crown Apartments, 124 Hunter street. Corner Water and Hunter streets. 'Phone 649. Office Hours, 9 to 11 a.m., 2 to 5 p.m. and 7 to 9 p.m.

INSURANCE.

FRANK A. BLACK—203 Barrie Bldg., Peterborough, Ont., representing Manufacturers' Life Ins. Co. 'Phone 808. Residence 2230.

RAILWAY TIME TABLES

CANADIAN NATIONAL RAILWAY.
All Trains Daily Except Sunday.
Corrected to date.)

No. 91—7.10 a.m., for Lindsay and Toronto.
No. 96—8.10 a.m., for Port Hope and Toronto.
No. 93—8.30 a.m., for Lindsay, Blackwater, Junction, Orillia, Midland, North Bay and Toronto.
No. 98—8.25 a.m., for Hastings, Campbellford, Belleville and points on the main line east.
No. 369—8.30 a.m., for Lakefield.
No. 92—12.02 p.m., for Lindsay, Port Hope, Toronto, Buffalo, making connections with the International Limited for London, Detroit, Chicago and Ottawa.
No. 100—12.15 p.m., for Hastings, Campbellford, Belleville and Ottawa.
No. 371—12.25 p.m., for Lakefield.
No. 95—5.24 p.m., for Lindsay, Orillia, Midland, North Bay and Toronto.
No. 99—8.19 p.m., for Lindsay.
No. 94—9.10 p.m., for Port Hope, Montreal and Boston. Carries sleeper for Montreal.

CANADIAN PACIFIC RAILWAY.
(Corrected to date.)

GOING EAST—
11.59 a.m.—Norwood, Havelock, Bonarlaw, Tweed, Perth, Smith's Falls, Kingston, Ottawa, Montreal and intermediate points daily. On Sunday this train proceed east only as far as Havelock.
8.20 p.m.—Indian River, Norwood, Havelock, Tweed. Daily except Sunday.
12.03 a.m.—Havelock, Tweed, Kingston, Perth, Smith's Falls, Montreal, St. John, Boston and New York. Daily except Saturday.
1.55 a.m.—Havelock, Tweed, Kingston, Perth, Smith's Falls, Ottawa.
GOING WEST—
5.16 a.m.—Myrtle, Toronto, Guelph, Goderich Hamilton, Galt, Woodstock, St. Thomas, London, Chatham, Detroit, Chicago and New York. Daily.
6.01 a.m.—Toronto (Yonge Street), Hamilton, Owen Sound, Teeswater and intermediate points. Daily except Sunday.
7.35 a.m.—Toronto, Hamilton, Brantford, Buffalo, Rochester, Boston, New York, Galt, Woodstock, London, Chatham, Detroit and intermediate points between Peterboro and Toronto. Daily except Sunday.
9.35 a.m.—Bethany, Lindsay, Orillia, Port McNicol and intermediate points. Daily except Sunday.
2.50 p.m.—Toronto, Hamilton, Brantford, Buffalo, New York, Galt, Woodstock, London, Windsor, Detroit, Chicago and intermediate points between Peterboro and Toronto. Daily.
6.50 p.m.—Lindsay, Toronto and intermediate points. Daily except Sunday.

NON-POLITICAL BANK CONTROL

An Organization Whose Leader Would Be Appointed By the Chief Justice of the Supreme Court Suggested As a Remedy For Banking Evils.

OTTAWA, May 16. — Sir William Stavert, financier, Montreal, gave the banking and commerce committee of the House of Commons yesterday afternoon a review of the causes of bank failures in the past 30-odd years with a suggestion of a remedy for the evils revealed.

The remedy which he proposed was to add to the amendments made last session an organization presided over by a banker of experience, who would receive reports from all banks. He would examine bank statements and value assets, and would communicate his criticisms to the general managers. The head of this organization would report to the Finance Minister with recommendations. He should also have authority to confer with a committee of the bankers' association. Sir William suggested that the head of the proposed organization would be well paid and should be appointed by the chief justice of the supreme court to remove him from politics.

Eight Failures.

Sir William led up to his statement regarding a remedy by stating that he had acted as liquidator in connection with eight bank failures, beginning with the Pictou bank in 1889-9 and up to the Sovereign bank.

"You have disposed of the remains of many banks," suggested A. R. McMaster, Independent, Brome.

Sir William smilingly agreed. He went on to say that the failures were generally the result of one or a few irregularities, in defiance of well known banking principles. The beginnings were usually reasonably conservative losses, increased by insidious growth. An officer with the necessary knowledge could restore the position of these loans.

Free From Politics.

After Sir William had set forth his proposal, Mr. McMaster asked why he favored appointment by the Chief Justice.

"In a recent case,' replied Sir William, "it is said there was in effect government inspection, and no action was taken. If the appointment was purely non-political the public would have an opportunity of getting a better selection than if political."

Mr. McMaster asked if Sir William considered the Chief Justices during the past 25 years were more competent judges of a good supervisor than the finance ministers during those years.

"Only if advised by general managers and presidents of banks," was the reply.

"Should there be a limit upon bank mergers?" asked W. F. McLean, Conservative, South York.

"Bank mergers cannot take place without the consent of the Finance Minister," replied Sir William."There are objections to them on the part of the public."

"There are reasons why financiers favor them as in England, where there are only five banks for forty millions of people."

"Is there any objection," asked G. G. Coote, Progressive, Macleod, "to having placed up in each bank receiving deposits, of a notice saying the government assumes no responsibility for deposits."

"I cannot answer that question," answered Sir William, and the committee rose till Tuesday morning.

UNCLE EBEN'S FAVORITE.

(By Mrs. A. F. Calder.)

It seems to me ver' funny, how de poet-folks vill sing,
About de leetle birds, or bees, or any trifling ting,
Dey vill wax mighty eloquent, and rave just by de hour,
Of de great and malvellous beauties of de foliage and de flower;
And how de grass vas growing green upon de neighboring hills,
Oh how de golden sunshine, from his fiery car Sol spills,
Else maype of de slushy Spring, or Winter's swirling snow,
And heaps of tings, dot don't amount to pins von single row.

Now, were I of de poet-tribe, vhih tank my stars I'm not,
I'd sing of someting sensible, and not such tommy rot,
I would warble 'bout de onion, dot really vos vorth while,
And has dese common leetle tings, every von beat a mile;
Von richly perfumed onion appeals more strong to me,
Den all de orer kinds of fruit dat in de garden be,
De onion vas not selfish, its fragrance rare to hide,
But free bestows on friends, and foes its fragrance far and wide.

Vonce on a time, now in de past, a very longis' while,
De people dined on onions, down in Egypt by de Nile,
An' eber since dot distant date, mit all de human race,
We find de good ole onion have held held von spicuous place,
It always does de banquet grace, or baked or boiled or fried,
In soup or salad, savory sauce, in pickle on in pied;
De onion vas so many times, von useful friend indeed,
It mak de unwelcome guest depart, jest mit his highest speed.

It vas one safeguard for de sweet, young, unprotected miss,
Most reliable to ward away de stealer of de kiss.
Ven yo vas struck dry-eyed, because yo mother-in-law vas dead,
It vill supply de needful tears, dot yo am bound to shed;
Der am heaps o' talk about de lash to keep de country clear
Of crime, ont mak' bad foks behave, for punishment de fear,
But von certain, sure deterrent vas, de fear to be confined
In de same prison cell, mit von who vas on onions dined.

Mountain Stopped Martin

This is the latest photograph of Major Frederick L. Martin, missing commander of the American 'round-the-world flight. It was taken at Prince Rupert, B.C. With him here is the mayor of Prince Rupert.

COMMENT ON THE BUDGET

OTTAWA, May 16. Canadian Press. — Mr. Crerar, in a comprehensive speech, paid tribute to the Right Hon. Mr. Fielding as one who occupies the most prominent place in public life of the whole community, and who "stands forth as a nexample to public men."

He had not made a close analysis of the debt statement concerning which the Premier and Mr. Meighen had argued. During Mr. Meighen's speech the surplus appeared to be vanishing into thin air, but Mr. King seemed to have another side of the argument. The purpose of national bookkeeping was that the public should be fully informed as to the exact position of the national finances. As to national expenditure the nature of the expenditure must govern its treatment in the national accounts.

The reduction in taxation was very important, said Mr. Crerar, and the present budget was the first step in that direction. Mr. Crerar declared that what the West looked for was the development of natural resources rather than the development of artificial industries. Of what value, he asked, was protection to the country which produced from its natural resources of agriculture, mining and forests, a great deal more than it could consume? Markets for Canada's natural products was the principal need of the Dominion. He deplored the fact that Canada had dedefeated the opportunity to establish reciprocity with the United States.

Hon. J. B. Baxter, Conservative, St. John, said that acting Minister of Finance Robb was "walking with stumbling feet along a path he did not know, driven by opportunism of a once historic party."

Conservatives Forget.

Hon. Ernest Lapointe described the budget as a Liberal budget, based on the traditional policy of the Liberal party, based not on free trade, but on freer trade. It was finding favor with the whole country, and would still find further favor when the gloom and pessimism spread by the leader of the Opposition, was finally dispelled. The budget had removed an appreciable part of the burden of taxation from the shoulders of the Canadian people. It was noticeable, he said, that the Conservatives forgot their talk of 'stability in the tariff when an increase was suggested. 'Stability' was infringed only when a reduction was suggested.

High protection was as destructive to revenue as free trade. When the tariff was high enough it kept out imports on which duties were charged. Also Canada must be prepared to buy in markets where it sought to sell. He believed the budget would reduce the cost of living nad afford some measure of alleviation to all classes of citizens of the burden of high prices.

In a tilt with Sir Henry Drayton, Hon. Mr. Lapointe told him that he "muttered too much, and that he preached blue ruin and spread reports of the closing down of "bogus factories" as a result of the budget.

T. W. Caldwell, Progressive, Carleton, N.B., succeeded Mr. LaPointe, and declared that it was unfair to accuse the government of partiality to the farmers. Nobody could view the farmers condition without being struck with the necessity for some measure of relief.

A bluish glow in any of your tubes is a sign the plate voltage is too high.

"FEEL IT HEAL"
Mentholatum
TIRED FEET SKIN-IRRITATION, BRUISES
JARS 50c. & 90c.—TUBES 50c.—At all Drug Stores

SERVICES AT THE CATHEDRAL

At the service last evening Father McCann delivered a well-reasoned instruction on the particular judgment meted out by God to every man immediately after his death. "It is a fearful thing to fall into the hands of the living God.' 'Heb. X:31.

God's law is written on the heart of every man. Evil seeks to conceal itself. Good will diffuse itself abroad because man of his nature is a moral being. The urging of conscience is insistent even though benumbed by long familiarity with sin. Furthermore to guide us we have the Divine positive law, the Ten Commandments graven deep on the tables of stone. Turn to the nineteenth chapter of Leviticus and learn how God commands obedience to His law. Over and over again He asserts His authority. "I am the Lord your God." "Keep all my precepts and all my judgments and do them for I am the Lord your God."

Out of sorrow and pity for the sad state of fallen man, God in the fullness of time sent Jesus Christ His Only Begotten Son into the world to redeem us. We all know how our Merciful Redeemer went about doing good. He preached a dispensation of mercy and offered Himself a willing victim of atonement for the children of men. However it is very noticeable that as His days upon earth were drawing to a close His words of love and encouragement turn to words of admonition and warning. If you read the twenty-third chapter of St. Matthew you will find there woe piled upon woe against the deceitful hardened sinner. You may read there the greatest invective ever hurled against malefactors in the tide of time.

Our Divine Master came as a benign Redeemer; He went about doing good to all; He proclaimed Him self teacher, shepherd and judge. He left the world without judging it, but He told us that He will come again with great power and majesty to fulfil the prerogative of judge. "For as lightning cometh out of the east and appeareth even unto the west, so shall the coming of the son of man be."

We know His law. We have the means of observing. He will demand a strict accounting. He has said so in no uncertain terms. Every man will be judged immediately after death because there is no delay in Divine justice.

It is after the custom of those who watch by the side of the dying man, to say on witnessing his last convulsive gasp, "it is all over", "do not cry: do not worry." Ah! my dear men it is not all over. Eternity is just begun. Is it all over with the criminal when he is arraigned before the jury? Is it all over when sentence is pronounced and the prison term is begun? Is it all over when the day of execution is decreed? Why cannot we be reasonable men when it is question of grevious offense against God's law? We recognize the wisdom and justice of the state when a dangerous criminal is executed. Yet as far as this world is concerned the punishment is eternal for the criminal. He is forever blotted out here below: He no longer enjoys the light and the heat and the beauty of this world; and the grave conceals him forever from his companions and friends who once loved him. The murderer is hunted down and put to death by his fellowmen in order that good citizen may live in peace and security. Has God no right to protect His innocent children who keep His law? Must they be scandalized and suffer continually? God has the right for He is the source of all authority. Let every soul be subject to higher power for there is no power but from God." Rom. XIII:1.

God has established His law. He has promulgated it in the heart and conscience of every rational creature He has written it large so that all who run may read. He will judge us according to that law. While your relatives proportioning your hard earned treasure you have already been assigned to eternity of weal or woe. You have stood alone before your God.

However, my dear men for us God is still the kind teacher and the Good Shepherd, the Lamb of God, who takest away the sins of the world. No matter how the world goes against us no matter how men may hate us, no matter how we have sinned, we can still say God loves me. Is it not sufficient? Let us then strive to serve him faithfully; let us make use of the powerful and abundant means of salvation, which He has purchased for us at such a terrible price. One day He will say to us, "Come my good and faithful servants possess the kingdom prepared for you.

ASKS CABINET TO HELP HOME BANK DEPOSITORS

TORONTO, May 16.—(Canadian Press.)—Headed by D. J. Sinclair, M.P. Tilsonburg, and I. E. Weldon, K.C., joint liquidators of the Home Bank, a deputation which included nearly a dozen members of the Provincial Legislature, waited upon the members of the Provincial Cabinet yesterday, requesting that the Ontario Government express its concurrence in the view that the Home Bank depositors should be repaid by the Dominion government.

"They asked us to concur in their view," stated the Premier afterward, "that the Home Bank depositors should be paid by the Dominion Government. By giving expression to that view, I asked them if their view was that no such legislation be passed and they said they didn't know whether it would or not. I pointed out that it would scracely be proper for us to anticipate any action of the Dominion Government in a matter that was entirely within their jurisdiction."

CANADA TO GET 2,000 SETTLERS

Large Shipments Will Arrive at the Ports of Halifax and Quebec Over the Week-end.

MONTREAL, Q., May 16.—Close upon 2,200 new settlers will arrive in Canada over the week end through the ports of Quebec and Halifax, according to reports received yesterday by Mr. James Morrison, general passenger agent in charge of the steamship traffic, Canadian National Railways, and will proceed to Montreal in six special trains over the National system. Of the above number 1,560 will disembark at Quebec and the remainder at Halifax.

The White Star Dominion liner Regina is expected to arrive at Quebec late on Saturday from Liverpool and Belfast with 722 passengers. Numbered among these are four specially conducted parties, these having been brought to Canada by the Ontario Government, the Salvation Army and the British Dominions Immigration Society. These are for the most part new settlers destined for points in Ontario and Western Canada. In addition to these are a party of Dutch immigrants who are settling in the neighborhood of Chatham, Ontario. The Ausonia of the Cunard Line, is also due at Quebec some time on Saturday fom Southampton and Cherbourg with 516 passengers, including a special party being brought to Canada under the auspices of the Church Army and who are destined for Western Ontario points. Another steamer due to arrive at Quebec Saturday is the Anchor Donaldson Liner Saturnia, with 268 new settlers from Glasgow.

There were two arrivals at Halifax yesterday. The New Amsterdam of the Holland American Line, from Amsterdam, arrived with 97 passengers and the Canopic of the White Star Line from Hambourg and Southampton with 209 passengers.

To-day will see the arrival of the Swedish American Liner Stockholm from Scandinavian ports with 176 passengers, while to-morrow the Lapland of the Red Star Line will arrive from Antwerp and Southampton with 99 passengers.

La Bourdonkis, a steamer of the French line from Bordeaux is expected to land passengers at Halifax on Sunday. All will proceed to Montreal by special trains over the Canadian National Railways.

Military Commandant 34 Years In Service.

ST. JOHN, N.B. May 16.— Colonel Commandant J. Houliston who has been in command of military district No. 7, and who retired from service on May 1, left yesterday by automobile for his home in Ottawa. Col. Houliston retired after more than 34 years service with the Colors Lieut. Col. Sparling is in command of the district for the present.

JAPANESE EMPEROR'S HEALTH FAILS

TOKIO, May 16.—(Associated Press).—The Department of the Imperial Household is reported to have decided that the Emperor will not attend the State banquet in Tokio May 25 in celebration of the wedding of the Prince Regent. The Emperor's mental condition is given as the reason for the decision. A recent Household Department bulletin said that His Majesty's mental condition had become worse during the last 18 months, his powers of speech and memory having perceptibly declined.

Scotland Wollen Mills Co.

Orders for Suits or O'Coats wanted for the holiday if placed with us To-morrow we will guarantee delivery Friday, May twenty-third.

A SUIT OR OVERCOAT

$25

Luster and Homespuns in all shades. To measure $16 & $18.50

Frank Hourigan
348 GEORGE STREET

THESE BARGAINS BEAT ALL!

Our big leader for Saturday is a Special Coat purchase of 100 extra nice Coats, smart styles and good materials, that we picked up from a maker who needed cash badly, and gave us the Coats at our own price. They go on sale Saturday at less than their real value.

From Our Shoe Section

225 PAIRS OF SHOES at $2.98

We were fortunate in securing these 225 pairs of Women's and Misses' Shoes from one of the best Shoe manufacturers in Canada. Being odd lines and samples, we bought them at a ridiculously low price. To make a quick turnover we have marked them down at less than half their regular value. In the lot there are Strap Slippers in the latest designs; also Oxfords, many in the patent leather and some in suede, satin, kid and calf, some are with flat heels, others in Cuban, Spanish and Louis. In the lot are all sizes from 2½ to 7, but not in every style. Come early and choose a pair at..... **$2.98**

Women's New Sandals at $2.98

We have a large selection of Sandals in all the latest designs, patent leather or calf, in black, grey, green, red and combination shades. Complete range of sizes in every style and shade. Your choice of lot for, pair..... **$2.98**

New Coats

For Women and Misses

Half Price and Less

Choice $12.95

100 new Coats just in. They are smart, good looking and dressy, in velours, duvetyn, swagger, polo cloth, overchecks; also tricotine and Poiret twill. A selection of shades, navy, black, sand, grey, plaids and stripes. Some wth cape backs, some with wide sleeves and a number of straight tube effects. Coats with side fastening, convertible collars and wide cuffs. A lovely variety of styles. Sizes from 16 to 46. Regularly they would sell from $25.00 to $35.00. Beng a manufacturer's clearing-out line, we secured them at less than half their regular value. Early buyers will choose any Coat in the lot tomorrow for..... **$12.95**

HATS! HATS! HATS!

A new shipment of Hats just in. A beautiful selection of shades and styles. No two alike. On Sale while they last..... **$2.98**

LADIES' PLEATED SKIRTS AT $2.98

150 assorted new Pleated Skirts in serge, Poiret twill or flannel, in navy, sand or grey. All sizes. On Sale..... **$2.98**

CANTON CREPE DRESSES AT $8.50

35 Canton Crepe and Satin Dresses in five of the newest styles to choose from, in black, navy and brown. Sizes 16 to 40. Special clearing price..... **$8.50**

MISSES' NEW SUITS AT $15.00

25 Misses' New Suits in the popular boyish styles. Made of the finest quality tricotine or Poiret twill, in navy, sand or pin stripe. Guaranteed mantailored and lined with Canton crepe. Sizes 16 to 20. Regular value up to $35.00. Clearing price while they last..... **$15.00**

SILK GLOVES AT 75c

"Queen Quality" Pure Silk Gloves, 2 domes and double tips, in black, white, navy, mode and slate. All sizes. On Sale, pair..... **75c**

WHITE PRINCESS SLIPS, 98c

Made of a fine quality Nainsook, trimmed with Lace and Embroidery. All sizes **98c**
On Sale at .....

SATINETTE PRINCESS SLIPS, $1.98

A new shipment of Satinette Princess Slips, opera style and hemstitched, in all the new shades. Special at..... **$1.98**

UMBRELLAS AT $1.98.

Five dozen umbrellas in silk and wool tops. A choice of ten different style handles Regular up to $3.50. On sale now **$1.98**

NEW SILK SCARFS $1.75

10 dozen silk scarfs in all the leading shades. Regular up to $3.00. On sale **$1.75**

KNITTED BLOOMERS AT 49c

Women's Knitted Bloomers, full sizes, with double gusset, in pink, white, grey, ecru and mauve. On Sale at..... **49c**

SATINETTE BLOOMERS AT $1.25

With double elastic at knee and large gusset. They are made of a fine quality satinette. Full sizes. Black, white, rose, pink, Paddy and jade. On Sale now at..... **$1.25**

VESTS AT 25c

Women's Knitted Vests in opera style, with silk straps, summer weight. Size 38 only. On Sale..... **25c**

CORSETS ON SALE

150 pairs of Pink Corsets in 4 different styles. All sizes to 30. Regular to $2.25. On Sale Saturday..... **98c**

HOSIERY BARGAINS

MONARCH KNIT SILK HOSE, 75c

With elastic ribbed top, in black, suede, cruiser and beige shades. All sizes. Guaranteed perfect. Worth $1.50. Saturday Sale..... **75c**

WOMEN'S SILK HOSE, 49c

25 dozen Women's Silk Hose, assorted shades and sizes, "perfect." Regular up to $1.25 pair. Special clearing price..... **49c**

SILK HOSE AT 98c

"Artistic Maid' Fall Fashion Silk Hose in black, brown, castor and grey. All sizes in every shade. On Sale, pair, only..... **98c**

ITALIAN SILK HOSE AT 39c

Women's Fine Silk Lisle Hose, "Italian Silk" Brand, in black, grey, brown, castor and white. All sizes. On Sale now, a pair..... **39c**

WOMEN'S FINE RIBBED LISLE HOSE, 49c

In black only, with elastic rib top. Sizes 9 and 9½ only. Regular $1.00 pair. Saturday Sale, at..... **49c**

CASHMERETTE HOSE, 49c

Fine Cashmerette Hose, with fancy clocks, in Black, Brown, Fawn, and Grey **49c**
All sizes. On Sale, per pair .....

CHILDREN'S RIBBED HOSE, 25c

Girls' or Boys' Ribbed Hose in black or brown. Sizes 8 to 10 only. Regular 50c pair. Clearing Price only **25c**

BRASSIERS AT 39c

20 dozen new Brassiers in brocaded pink coutil. Sizes 32 to 38. Regular up to 75c. On Sale now..... **39c**

LISLE VESTS, 49c

25 Dozen Assorted Lisle Vests. Regular up to $1.00 ..... **49c**
On Sale, while they last .....

B. CHESLER

392 George St. Successor to Elliot's

WRECK OF BANK LAID AT DOORS PROMINENT MEN

White Ignored Danger Signals; Drayton Didn't Care a Whittle What Became of the Home Bank, and Fielding Forgot About It, Says Depositors' Counsel.

CLAIM PRESENTED

OTTAWA, May 16 (Canadian Press)—"We had a trinity of negligence—Sir Thomas White, Sir Henry Drayton, and Right Hon. W. S. Fielding. I charge these three gentlemen with being parties to the wreck of this bank."

In these words, W. T. J. Lee, counsel for depositors of the wrecked Home Bank, this morning, before the McKeown Commission, summarized his claim against hte Government for reimbursement.

While Sir Thomas White, when finance minister, had ignored danger signal after danger signal, he had, at least, made a genuine effort to improve the bank from within. But, Mr. Lee claimed, his successors in office had been builty of negligence and inaction, in the face of increasing danger.

"Sir Henry Drayton never seems to have cared a whittle what became of this bank," asserted Mr. Lee. "He didn't care whether the depositors lost all their money or not during his term of office.

"As for the Right Hon. W. S. Fielding he had apparently forgotten that there was any Home Bank at all."

Mr. Lee said he could not find anything to show that the present finance minister had written a single letter to find out about the condition of the bank.

"Sir Henry Drayton did nothing, Mr. Fielding did less. The bank plunges on the rocks and sixty thousand epople lose their money," said Mr. Lee. "Are these finance ministers coming back to return us our money?" He had not observed any indication of such philanthropic intention on their part.

Mr. Lee's argument which opened yesterday and occupied a large part of this morning's sitting of the McKeown Commission, emphasized the warnings of dangerous conditions of the bank which, he claimed, were repeatedly given to finance ministers over a period of years. He claimed that if the public had been in possession of the facts which Sir Thomas White knew, they would not have trusted the bank with their money.

A GREAT PROGRAM AT THE ROYAL

Special Children's Matinee Saturday -- Lloyd Hamilton's Latest Comedy.

There is an exceptionally fine bill at the Royal for to-night, to-morrow's matinee and evening. Owen Moode and Bessie Love are starring in a First National production, "The Torment," a wonderfully good picture. Two great comedies, including Lloyd Hamilton's latest, "Lonesome," and the serial story, "The Trail." Don't miss it. The programme is good.

KING ALFONSO HAS CANADIAN POULTRY

OTTAWA, May 16.—(Canadian Press.)— King Alfonso of Spain, who with the Queen and Crown Prince visited the Canadian exhibits at the World's Poultry Congress at Barcelona, Spain yesterday, accepted as a gift from the Dominion a pen of white leghorns, according to cable advice received this morning at the Department of Agriculture from T. C. Elford, Dominion poultry husbandman.

The Royal party was received by Mr. Elford and his assistant, E. R. Hoades, of Ottawa. Subsequently Mr. Elford was the guest of the King at dinner.

ALFRED CORBETT IS SENTENCED TO HANG

NANAIMO, B.C., May 16.—(Canadian Press.)— After a two-day trial before Mr. Justice McDonald and a jury composed of ten men and two women, Alfred Corbett was found guilty last night and sentenced to be hanged on August 8th for the murder of his wife at Courtenay last April.

Spain leads the world as a producer of olives.

New Zealand has 35,000 passenger automobiles.

If You Have Foot Troubles Wear Made-to-Order Shoes

We Guarantee to give Comfort, Fit and Style.

Nothing but the Best Material used. We have in stock **Hand-Made Work Boots**—all made on the premises. An all-leather boot.

Remember your Old Shoes. We have an up-to-date **Goodyear Welt Repair Plant.** It pays to rebuild them.

'Phone 609.

We Call For and Deliver Repairs.

W. & A. Ingram

430 GEORGE.

Next Door to Jordan, Florist — Terms Cash

FOUR SCHOOL CHILDREN WERE KILLED HERE.

Four children were killed when the tornado that swept the South Atlantic States, destroyed the school house near Columbia, S. C. In the immediate vicinity a death list of 25 was reported.

Shiny Mahogany Potentate From Africa Accompanied By His Worst Enemies Was Received By French Government Today

(By John D. Gandt, United Press Staff Correspondent.)

PARIS, May 16.—A sohrt, shiny, mahogany colored little negro, who claims to be a direct descendant of King Solomon and the Queen of Sheba, was received in Paris to-day with all the pomp and dignity the French Government could evoke.

President Millerand and Premier Poincare, with a guard of honor in the background, were at the station to shake hands gravely with Ras Taffari, King of Abyssinia, when the train pulled in.

The dusky potentate, dressed in an amazing costume with twisted blue Oriental trousers clinging tightly to his ankles, and a gorgeous white silk cape trimmed with gold floating from his shoulder, gravely returned the salutes and reviewed the guard of honor.

Then he sat bolt upright beside President Millerand as a cortege escorted him to the Royal apartments at the Quai-1 D' Orsay and returned the stares of curious throngs on the boulevards.

Ras Taffari, as King of Abyssinia, is a man France is anxious to please. For his part, his thoughtfulness has exceeded the usual bounds. He has brought with him lions, camels, leopards and other wild beasts of his native land as gifts for President Millerand and other European rulers.

The King was accompanied by three chieftains, who were almost equally gorgeous in bright blue silk. These are reported to be his strongest enemies in Abyssinia, whom he did not care to leave at home to plot against him when he decided upon a European tour, so he brought them along where he could keep an eye on them.

Financial News and Views

Canadian Stock Exchange and Mines — **New York Stock Exchange and Curb Prices**

TO-DAY'S QUOTATIONS AND OPINION AND REVIEWS OF THE MARKETS.

MINING MARKET

The mining market this morning was quiet with some stocks advancing three points. The bulk of the trading was done in Dome which was off 15 cents. The Toronto and Montreal Boards were quiet with the most trading being done in Smelters which advanced 16 41 3-4. The British Empire steel preferred issues were firm and advanced fractionally. Toronto rails were active and sold at the highest for some time past. Closing at 90 1-4.

The New Market was a very dull affair. There was no overnight news to give, even the professionals, a line on what to do with the few stocks that were active. The strong stocks of yesterday were inclined to sell off this morning, while it was the reverse of the weak ones of yesterday.

(Quotations Supplied by Arthur C. Hawley. 'Phone 186).

NEW YORK STOCKS.

	High	Low	Close
Atchison Rly ..	103⅜	103	103⅜
Amer. Asphalt ..	34⅛	34⅛	34⅛
Amer. Smelters .	62	61¼	62
Baldwin Loco ..	108⅛	106⅞	108⅛
Balt. & Ohio...	52⅞	52⅞	52⅞
Bethlehem Steel .	48⅝	47½	48⅝
Anaconda Cop. .	30¼	30¼	30¼
Amer. Can	101⅛	100½	101⅛
N. Y. Central ..	101	101	101
Chandler Motor	43½	43½	43½
Cosden Oil	29¼	28	29¼
Corn Products .	34½	34¼	34½
Ches. & Ohio...	76⅝	75⅞	76⅝
Crucible Steel ...	50½	49¼	50½
Cal. Pet	23¼	23⅛	23¼
Davidson Chem.	48	47	48
Erie R. R.	24⅞	24⅞	24⅞
aFmous Players	71⅝	71	71
Gulf States Steel	64¾	63	64⅜
Coca-Cola	65½	65½	65½
North Pacific ..	52	52	52
Trans Cont.	3⅞	3⅞	3⅞
Pan. Amer. A...	49	49	49
Pan. Amer. B. ..	46¼	46⅛	46¼
Prod. & Ref. ...	25½	24	25¼
Reading Rail ..	52⅛	52	52⅛
General Elec. ..217		216	216⅝
U. S. Rubber ...	27⅝	27¼	27⅜
Sinclair Oil	10⅛	10⅛	10⅛
South Pacific ..	89¼	88¾	89¼
Studebaker	32⅛	31	32
Westinghouse ..	55⅝	55⅝	55⅝
Amer. Wool ...	64¾	63½	64¼
U. S. Steel.....	97⅛	96⅜	97
Rock Island	24	24	24
Union Pacific .	133⅝	131⅝	133⅜
Stand. Oil N.J...	34⅜	34	34¼
Stand. Oil Calif.	57⅞	567⅛	57⅞

CANADIAN STOCKS.

	High	Low	Close
Abitibi	56½	55¾	56¼
Atlantic Sugar ..	15	15	15
Barcelona	18⅞	18	18⅞
Bell Tel. 130		128	130
Brazilian	50¼	50	50¼
Brompton	37¼	37¼	37¼
Brit. Emp. St. F.	11	10	11
Canada Bread ..	67	67	67
Canada Cement .	86½	86	86½
Can. Steam. C...	14	13	14
Detroit United ..	39	39	39
Laurentide	86½	85½	86½
Span. River C...102		101	102
Steel of Canada .	71	71	71
Toronto Rly, ...	91	89½	91
Smelters	41½	40¾	41¾
Breweries	51¼	51¼	51¼
Montreal Power .166		166	166

BANKS

Royal 215		—	—
Molson's 150		—	—
Toronto 169		—	—
Montreal 236		—	—
Standard 161		160½	161
Commerce 182		—	—
Imperial 179		—	—

MINING STOCKS.

GOLD.

	Asked	Bid
Argonaut	46	44
Baldwin	3	2¾
Con. West Dome	—	23
Bidgood	—	7
Dome	1620	1500
Goldale	18	17½
Hattie	5⅞	5¾
Keora	9½	8½
Kirkland Lake	20½	20
Lake Shore	372	370
McIntyre	1590	1570
Moneta	18½	17½
Newray	27	26
Preston	11¾	11¼
Tough Oakes	65½	64
Teck Hughes	116	114
Vipond	106	105
West Tree	3¼	3
W. Hargraves	300	290
Vickers	—	9

SILVER.

Beaver	19	18
Castle Trethewey	67½	67
Everett	7	6
Crown Reserve	54	55½
Keeley	222	220
Lorrain Cons.	12¾	12
La Rose	11	10
McKinley	12¾	12
Mining Corp.	398	397
Nipissing	—	680
Peterson Lake	—	8
Wettlaufer	24¾	23¼
Lorrain Trout	131	130
Indian	—	23½

UNLISTED STOCKS.

	Bid	Asked
Can. Westinghouse C.	131	133
Collingwood Ship. ..	50	60
Cosgrave Brewery ..	5	6
Durant of Canada 'A'	325	—
Durant of Canada 'B'	425	—
Durant of Canada 'C'	600	—
Dom. Sugar C.	4½	600
Gunns Pfd.	34	36
King Edward Hotel C.	10	14
West. Groceries 7% P.	32	35

BONDS

Alb. Pac. Grain P.	90	93
Albm. Tract. Ltd., P. C	36½	38
Brompt. P & P 8% pfd	96½	
Canad. Westinghouse .	130	134
Cosgrave Breweries ...	5	6
Durant Motors of Canada Class A	4½	5½
B. Green. Wire 7% pfd		99½
Jam. Pub. Ser. 7% pfd.		95
Loews, Ottawa Theapfd	18	22
Loews Toronto T. pfd.	64	67
Mt. Ryl Hotel 8% pfd..	41	44
Mex. Lt & Power Com.	20	
North. Con. Power Com	33	
Ottawa Lt Heat & Pr. 6½% pfd.	97	100
R. Simpson Co. 6% pfd.	88	
Wstn. Grocers pfd	30	35
Wstn. Pr. of Can. Com.	40	

BISONS SECRETARY DEAD

BUFFALO, May 16.—Thomas J. Martin, Secretary of the Buffalo Baseball Club, and a prominent figure in Class AA. baseball, died yesterday afternoon in the Knights of Columbus Building in Delaware Avenue. Heart failure is given as the cause of his death.

Advertise in the Examiner

ST. JAMES CHOIR PRESENT CANTATA

"The Building of the Ship" Under Direction of Fred Chenhall W. Musical Achievementas

St. James' choir concert was held last evening, with a good attendance of parishioners and friends. The cantata, "The Building of the Ship" was given, in excellent style, by the choir, under the direction of the church organist, Mr. Fred Chenhall. This was the first cantata ever put on by the choir of St. James', which is a young and energetic organization, with many good voices, which were enhanced in numbers by members of the choirs of St. Paul's and Trinity churches, numbering altogether about forty voices.

The cantata was a very effective rendition of the musical setting of Henry W. Longfellow's poem, "The Building of the Ship." The nautical atmosphere of many of the choruses has a good contrast in the love theme which runs through the production, adding color to the story, which is carried out in music of attractive, pretty type, in the solos, trios and choruses in ensemble and for male and female voices. Special assisting soloists for the occasion were two members of St. Paul's church choir, Miss Greta LeBarr and Mr. F. C. Clark. Mr. Chenhall directed his singers, while Mr. Martin Chenahll, senior, played the organ and Miss Isobel Donnelly supplied piano accompaniments.

The cantata, which progresses through an hour of music, was well renrered. St. James' choir is well balanced and takes an interest in its performances that makes them very pleasing. It was melodious, tuneful production, very creditable to the singers and their young conductor, who has spent much time in training them for the event, with a very satisfatcory result. The music to the poem was composed by Harvey Lahee, a French musician, and its atmosphere is bright, gay and descriptive.

Soloists from the choir itself were Miss Florence Saunders, soprano, Miss Mary Wood, alto, Mr. Bert Cutmore, tenor, and Mr. Ed Rowe, baritone, all of whose work was eminently satisfactory. Miss Greta LeBarr made a very fine impression in her vocal work as special soloist, while Mr. C. C. Clark also was received with enthusiasm. Miss LeBarr's brilliant, attractive soprano was accorded renewed applause for her first number, the pretty "Piper of Love," followed by an encore in the dainty "Lilac Time" (Perspicacity). Her second selection was "The Market." Mr. Clark's sweet, clear tenor was heard to much advantage in "Down the Vale," with its encore, "Sunrise and You."

During an intermission, Rev. J. D. Richardson spoke briefly.

MACCABEES INSTALLED OFFICERS IN HIVE 336

A very successful meeting of the Lady Maccabees was held on Thursday afternoon, when Provincial Commander Mr. Green, of Toronto, was present and installed the officers in Hive No. 336. The following are the officers installed:

Commander, Mrs. E. Langton.
Lieut.-Commander Mrs. M. Gilbert.
Chaplain, Mrs. M. Hawkes.
Sergeant, Miss A. Post.
Sentinel, Mrs. H. Wright.
Picket, Miss E. Theobald.
Deputy and Record Keeper, Mrs. M. Post.

After the installing of the officers, a very pleasant afternoon was spent in putting on the degree work, which was enjoyed by all present. The meeting closed with a hearty vote of tranks to Provincial Commander Sir Knight Green and Deputy Sir Knight Gilbert for their assistance in installing the officers and putting on the degree work.

MARQUARD UNDER KNIFE

CINCINNATI, O., May 16.—"Rube" Marquard, Boston Braves pitcher, who was taken to a hospital here late yesterday suffering from appendicitis, was operated on and it is believed the operation was successful.

BUTTER FACTORY BURNED

ST. FERDINAND D'HALIFAX, Megantic County, Que., May 16. — Through a fire which broke out here in a butter factory belonging to Francis Masse the village was menaced with destruction and it was only after several hours' work by volunteer firemen that the flames were controlled. The losses are estimated at $40,000.

Of the total area of Switzerland, 28.4 per cento is unproductive.

A RECITAL

The first of a duo of recitals by the large classes of vocal and instrumental pupils of Mr. George H. King was given last evening in Trinity, Reid Street, Hall. The next recital will be given on Thursday of next week. As usual with Mr. King's recitals, there was a splendid attendance, the big hall being packed with the friends and relatives of the performers, who represented pupils of the senior and junior grades in Mr. King's classes. Their work, both vocal and instrumental was excellent, and showed promising ability in most instances. Mr. King's careful attention to the theory of music, his insistence on important elements in time, tone and rhythm, were demonstrated in a pleasing programme. His vocal pupils sang in fine style in a series of soprano, contralto, tenor, and baritone solos that received much applause. Outstanding in the instrumental work was the performances of the boy pupils, with special applause for the very clever work of a promising musician, Walter Townsend. The following was the programme:—

Piano solo, "Dancing Along" (Joseph McGrath), Miss Isobell Lillico; piano solo, "Briar Rose" (G. F. Hamer), Miss Helen Donaldson; soprano solo, "Follow the Piper" (Herbert Brewer), Miss Teressa Thompson; piano solo, "At the Skating Rink" (Hopkirk), Miss Marion Downing; piano solo, "A Dream Song" (R. R. Forman), Miss Margaret Warne; soprano solo, "A Song of Songs" (Moya), Miss Ilein McKim, piano solo, "Victory March" (Adol, Weidig), Wilbert Ward; baritone soloe "I'll Sing to You" (Jack Thompson)- Mr. James W. Gaul; piano solo, "June Roses" (Geo. Spaulding), Miss Eliza; beth Bolam; contralto solo, "Thi Voice of Home" (Lorne Wilson), Miss Jessie Pattison; piano solo, "The Little Soubrette" (T. Granfield), Mrs. T. E. Ross; soprano solo, "Deep in My Heart" (W. Stephenson), Miss Vera Botterill, of Lakefield; piano solo, "Melody" (Concone), Miss Francis Edwards; Tenor solo, "Tell Her I Love Her So" (Faye), Mr. James Browne; piano solo, Petite March (Dellafield), Miss Hilda Ephgrave; soprano solo, "Love in Spring Time" (Arditi), Mrs. H. F. Doig; piano solo, "Under the Leaves" (Thorne), Miss Irene Foster; contralto solo, "A Winter Lullaby" (De Koven), Miss Alma Blanchard; piano solo, "Les Sylhpes" (Bachmann), Miss Jean Padget; piano solo, "Tarantella" (Dellafield), Master Claire Moore; baritone solo, "Come to the Fair" (Martin), Mr. Allan Millburn; piano solo, "Valse Mignonne" (Streabbog), Miss Mazie Collins; piano solo, "With My Love" (Beaumont), Miss Euphemia Freeman; contralto solo, "Haymaking" (Needham), Miss Marie McBain; piano solo, "Hark! Hark! The Lark" (Schubert), Miss Elva Nugent; soprano solo, "Bid Me Discourse" (Bishop), Miss Daisy Murray; piano solo, "Valse Brilliante" (Moszkowski), Master Walter Townsend; Contralto solo, "Like to the Damask Rose" (Elgar), Miss Beulah Payton.

EASTERN STAR HAD RECEPTION

The Reception Was Given to Miss Winifred Andrews and Mr. Harold Freeman.

A reception in honor of Miss Winifred Andrus and Mr. Harold Freeman was held last night at the home of Mr. and Mrs. Geo. Sexsmith, 50 Jackson Avenue, when about thirty officers and members of Eastern Star, L.O.B.A., gathered together for a social evening. The house was beautifully decorated with flowers for the occasion. Card playing and games were enjoyed during the early part of the evening, after which a Mock Marriage Ceremony was performed. The acting bride was Miss F. Hill, the groom, B. Wylder; the attendants were R. Sexsmith and J. Brown The little maid of honor being Verna Huffman with A. Hufferman as officiating clergyman, the ceremony being performed under an arch of white and pink with wedding bells. The wedding march was played by Miss Jean Anderson of the Peterborough Conservatory.

A beautiful tea set of Lemoge's china was presented by Miss Rose Sexsmith to Miss Andrus, and Mr. Freeman, on behalf of the lodge, and the following address was read by Mrs. R. Huffman.

Dear Winifred and Harold,

We, your friends and fellow workers of Eastern Star, L.O.B.A., No. 525, have assembled here this evening to convey greetings to you on your approaching marriage.

Your work in our Order has always been efficiently and faithfully given and we feel confident that you both will endeavour to labor as zealous as ever for the glorious cause of our beloved Order.

We ask you to accept this gift as a slight token of our regard and assure you both of our best wishes for your future happiness, and hope that as many times as you will have occasion to use these dishes they will serve to remind you of your many hungry friends who will be calling on you from time to time, feeling sure of a hearty welcome

Again assuring you of our best wishes for your future happiness, we are your sisters and brothers of Eastern Star, L.O.B.A., No. 525.

Miss Andrus and Mr. Freeman gratefully acknowledged the gift and spoke in very warm terms to those present.

About eleven-thirty refreshments were served. Among other friends present were: Mrs. Gerrard, Mrs. D. Foster, Miss Marion Hill, Mr. R. Gutherie, Miss L. Staples, Miss V. Huffman, Miss Anderson, Master Earl Huffman, and Mr. Staples.

FIRE DEPARTMENT GET NEW TIRES FOR TRUCK

One of the chemical and hose trucks of the Peterboro Fire Department was taken to Lindsay on Tuesday and equipped with new tires. The tires are of vacuum cup and anti-skid quality. They are made of solid rubber, size 38 by 4, and were purchased at 33 1-3 per cent cheaper than the ones that were on before. Although the hard tires will make the riding a little more rough there will be no chance of a blow-out, which would be very dangerous if it happened when the machine was going at top speed. The tires are of a very fine quality and will wear much longer than the ordinary tires. Chief Gimblett is very pleased with them.

MURRAY STREET HELD A BANQUET

About One Hundred Men of the Church Congregation Were Present

The men of Murray Street Baptist Church held a very successful inaugural banquet last night in the Sunday School Hall, at which nearly a hundred men were present. They sat down at 6.30 o'clock, and the supper and programme were concluded by 8.30 p.m.

The keynote of the gathering was "Fellowship," and the enthusiasm with which each item on the programme was received augurs well for the future success of the social side of the work among the men of Murray Street.

A large share of the success of the evening was due to Mr. J. F. H. Wallace, president of the men of St. Paul's, whose paper on "Irish Wit and Humor" was heartily applauded. Mr. Wallace also conveyed greetings from the men of St. Paul's, who have been successfully conducting men's meetings for several months.

A song sheet was placed at each plate, and many times the eating was interrupted by Song Leader C. S. Browne, who insisted upon everyone joining in the singing. A feature inflicted upon the gathering was a duet, "Smiles"—Walter Kidd and Charlie Westbrooke. Mr. Joe Wearing, when called upon for a solo, responded with "Daddy." Six young men, led by Graham Eastwood, got through "Pack up your Troubles, etc.," and when an encore was insisted upon (particularly by Mr. Wearing), they replied with "Old Black Joe," taking a position behind Mr. Wearing's chair. The Collegiate trio, Messrs. Zavitz, Graham, and Browne, also contributed.

Mr. Gordon Matthews, the president, was chairman, and outlined some of the programme for the future, as did Dr. Rose. Both were brief in their remarks.

Miss Trucie Pearson and Dr. Jethro Graham kindly contributed solos, and Miss Muriel Bridge was accompanist.

The Men's Executive has ambitious plans for future gatherings which will commence after the summer holiday season. Included is the entertainment of the Choir of the church and also a special men's service some Sunday evening for which a men's choir will be recruited. It is confidently expected that the men of Murray Street will 'know each other' before many months have passed.

The Ladies' Association provided the supper last night, and they propose using the proceeds towards the Parsonage fund.

The pretty floral decorations were supervised by Mrs. Gordon Matthews.

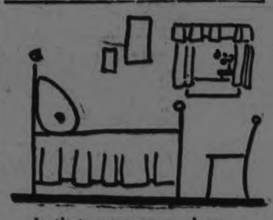

Is that spare room clean and bright? You can rent it if it's right.

WRITE A WANT AD

If inconvenient for you to call at the Examiner Office, 'phone 1600 and we will call for the advertisement and give you the cash rate. 1c per word, figure or letter first insertion, ½c. per word for subsequent insertions.

All orders in before noon to be called for will appear same day.

Classified Advertising, Cash.

BETTER FURNITURE And BIGGER VALUES

You are invited to come in and see our display of High-Class Furniture and House Furnishings, which in price and quality constitute such values as are only made possible by our Factory-to-Home Selling Policy. - -

HERE ARE A FEW PURSE OPENERS

$107.50 Dining-Room Suite $72

.... Pieces, including Buffet, with British plate mirror bevelled, one long linen drawer and two small drawers, and large cupboard space; Round Table with six legs, Queen Anne design, extends to 6 feet; One Arm Chair and 5 Small Chairs; seats in genuine Leather **$72.00**
Regular price $107.50, for

ENGLISH CHINTZ AND SILKOLINE

Suitable for Drapes, Fancy Work, or Comforter Covers. Splendid range of designs and colours; 36 inches wide. Regular price 45c, for, yard **29c**

MADRAS

Filet, Notingham, and Tuscan Nets; a table full of odd pieces; 36 to 42 inches wide, in White, Cream and Ecru. Regular price up to 90c yard, for **59c**

French Velours

Guaranteed sunfast, best quality, rich silky effects, in shades of Blue, Rose, Mulberry, Brown, and Taupe; 50 inches wide—

Double face. Regular price $5.00, for, yard **$3.95**

Single face. Regular price $3.75, for, yard **$2.75**

COLOURED SCOTCH MADRAS

Silk in several designs, two-tone shades of Rose, Brown, Blue, and Mulberry; 50 inches wide **$1.85**
Regular price $2.50, for .....

SANITARY COUCHES

Simmons make, good felt Mattress, covered in fine quality Tapestry Chintz; fully guaranteed **$11.95**
Regular price $15.00, for .....

$265 CHESTERFIELD SUITE for $182.50

Three Pieces—Chesterfield and Two Arm Chairs. These are made with roll spring arm, webbed seats and backs, all double stuffed, and separate Fischman Spring Cushions; upholstered in fine quality Mohair; cushion and back in raised figure design, balance in plain Blue **$182.50**
Regular price $265.00, for .....

Cretonnes and Chintz

English, American, and Domestic makes, our best quality. Choice of 25 designs and colour combinations; some in heavy Linen qualities; 36 inches wide **59c**
Regular price up to $1.25 yard, for

CURTAIN SCRIM

Best quality drawn work border effect, in shades of White, Ivory, and Ecru; 36 inches wide **17c**
Regular price 25c a yard, for, yard

TAPESTRY COVERINGS

In English, French, and Italian makes. Splendid range of designs and colours; 50 inches wide—
Regular price $2.00, for ..... **$1.50** a yard
Regular price $5.50, for ..... **$3.50** a yard
Regular price $7.00, for .... **$4.50** a yard

BRUSSELS STAIR CARPET

For Stairs or Hall Runners; good quality, in neat conventional design. Shades of Tan and Brown; 27 inches wide. Usually sold at $3.25 ..... **$2.75**
for, per yard

CARD TABLES

25 only, frames are hardwood finished Mahogany, nickel corners, folding legs, strongly made; your choice of Green Felt or Leatherette covering. **$4.00**
Regular price $5.50, for, each..

METAL BEDS

Walnut finish, 2-inch continuous posts, with inch fillers; a strong, good-looking substantial bed; all sizes in stock. **$12.95**
Regular price $15.00 .....
for .....

BED SPRINGS

York Sagless, guaranteed for 25 years; the most comfortable Spring made. All sizes in stock **$10.50**
Our Special Price, each .....

Last Day Congoleum Sale!

Saturday is the Last Day of **Congoleum Sale.** Our stock is still complete in all designs and sizes. Call in and order yours on Saturday. A Small Deposit will hold them still wanted.

McBride & Franks

Phone 2069 - - - - 224 Charlotte Street

Capitol Entertainment

NOW SHOWING

A clever novel musical offering featuring pianologues and imitations.

"STRONGHEART" in "The LOVE MASTER"

VAUDEVILLE

THE AUSTRALIAN LaMERTS

The wonder-dog of the screen in a new thrilling story of daring adventure and faithful hearts.

Memorial Service For Earl of Ashburnham.

FREDERICTON, N.B., May 16.—A memorial service for the late Earl of Ashburnham was conducted at Christ Church Cathedral this morning by Very Rev. Scovil Neale, assisted by Rev. Dr. Roy Campbell. The service was attended by members of the various societies of which the late Earl and the Countess of Ashburnham were members and by the public in general.

Have Healthy Teeth

Keep the gums and teeth in good condition and destroy pyorrhea germs by using

PARKE'S

PY-RHEA LOTION

Used as a mouth wash, it penetrates deeply into the tissues, neutralizes all unfavorable acids and destroys all oral germs.

50c. and $1.00 BOTTLES

BOND'S DRUG STORE

Corner George and Hunter Street

REGENT

Always a Good Show!

CROWDED HOUSE SAW

The Shooting of Dan McGrew

LAST NIGHT.

The Management of the Regent Theatre would like to advise anyone wishing to see this wonderful feature not to wait until Saturday Night.

LAST EPISODE OF

BEASTS OF PARADISE

FIRST SERIES OF

Fighting Blood

—SPECIAL—

Ken Blood's ORCHESTRA

Special Pay Day Matinee Saturday.

Our Prices:

MATINEES - 10c and 15c

EVENING - 15c and 20c

Doors Open 7.30.

THE BRITISH HOUSE HAD A MIXED GRILL

LONDON, May 16. — (Canadian Press).—A mixed grill was dished up by the House of Commons last night when the Home Office estimates were under discussion. Arthur Henderson, Home Secretary, was bombarded with a variety of subjects, like lotteries, police wage disputes and alien labor. As regards aliens, he said that even the Labor Government could not be anxious to admit them if they displaced British workers.

G. F. Hohler, K.C. (Unionist), amid Labor interruptions, charged the Government with lack of courage in going back on their previous decision.

D. Kirkwood, Labor member for Dumbarton, particularly annoyed Hohler and drew from him reference about "a gentleman from some Scottish place who speaks an unintelligible lingo."

Kirkwood rose and warmly replied, "The language I speak has been challenged by an Englishman over there. That language, sir, is the language of men who saved you from the Germans."

MAN MAKES THREATS WHEN SENT TO JAIL

TORONTO, May 16.—(Canadian Press.)—"Though I am put behind prison bars, I will strike when I come out, remember that, and I will be taken out either dead or alive," said William Leslie, former leader of British harvesters, a self-styled Communist and a friend of Lenine, in police court here to-day, when he was sentenced to six months' imprisonment following his conviction on a charge of begging.

According to the police Leslie was the principle speaker at a meeting of Communists last evening.

SAY DR. SUN YAT SEN DID NOT DIE TUESDAY

HONG KONG, May 16.—(Canadian Press.)—Dr. Sun Yat Sen, president of the South China Republic, whose death was reported Tuesday, is alive and well, his confidential secretary declared emphatically today to representatives of the Associated Press at Canton.

Upon being assured that the President was still alive, the correspondent requested an interview with him, but this was refused.

STRANGLED IN HIS HOME IN FIXING DUMB WAITER

MONTREAL, May 16.— (Canadian Press.)— While adjusting a shelf in a dumb waiter at a Sherbrooke street apartment house last night, Rankin Duff, 30, accidentally brushed against a row of push buttons which started the mechanism in opertaion. The dumb waiter shot upwards and caught Duff's head, choking him to death.

FILIPINO LABOR MAY BE MENACE

The Only Way to Control the Large Filipino Population Would Be Through Filipino Leadership.

HONOLULU, May 16.—Unless means are devised to instruct Filipinos, a large number of whom have been brought to Hawaii by the sugar planters' association, in American standards and customs, the territory will face a menace such as no other community has encountered, H. W. Metcalf, superintendent of the Filipino center of the Hawaiian Board of Missions, has told the Chamber of Commerce here.

Failure to take action previously along these lines is the direct cause of the present strike of some Filipino plantation laborers, Mr. Metcalf said. The only way to control the large Filipino population would be largely through Filipino leadership, and Filipinos population would be largely through Filipino leadership, and Filipinos should be trained for this purpose, he continued.

Filipinos come to Hawaii with no conception of the value of money, and look upon work as punishment and not as a necessity to sustain life, the speaker continued. He advocated the employment of 20 Filipinos by leading commercial concers so that they might be trained, and in turn train their countrymen later. He said they should be started in the lowest positions at small pay and be permitted to develop gradually.

"In this way it would be possible to produce Filipino leaders who would understand the customs, ideals and practices of the country in which they live. When it is considered that the life of Filipinos in their homeland is entirely different in every respect from their existence here, it is a marvel to me that these men have adapted themselves to local conditions as well as they have."

Mr. Metcalf said that the Filipinos now compose the second largest racial group in the territory, being led only by the Japanese.

FREE! FREE! FREE!

Saturday Only as an Extra Feature of Our Bigger Businss Campaing

A Pair of Men's Sox with Every Pair of Men's Boots

In addition to the Great Bargains advertised for this sale, we are giving away free with every pair of men's boots or Oxfords, a fine pair of sox—any colour you want.

Boots and Oxfords in black of brown, from $2.98.

D. ZACKS, 424 GEORGE STREET

Jewels Stolen When Actress Left Rooms.

NEW YORK, May 16.—Jewels valued at between $20,000 and $30,000 were stolen from the West 72nd street apartment of Laura Sonderson, musical revue actress, on May 8 it became known to-day, despite efforts of the police to keep the robbery a secret.

The theft was committed by thieves who had lured the actress from her apratment b ya telephone message that her husband was seriously ill.

Kincardine Child Drowned Off Dock.

KINCARDINE, Ont. May 16.—Edward, six-year-old son of Mr. and Mrs. Ryan, who was missing since five o'clock yesterday afternoon was found at 7 o'clock by a search party drowned under the North Dock close by the Lighthouse. Doubtless the little fellow was playing beneath the dock and slipped into deep water on the harbor side. Despite all efforts of resuscitation he was pronounced dead by Dr. Ferguson when he arrived, probably having been in the water over an hour.

MUSLIN CURTAINS

Unbleached muslin makes very attractive curtains and may be dyed a darker shade by an amateur.

NEW YORK WOMAN HAS BEEN CURED OF CANCER

NEW YORK, May 16.—(Canadian Press).—After two years of intensive treatment, a woman suffering from the last stages of cancer, has been cured completely at the Montefiore Hospital for Chronic Diseases, Bronx, according to an announcement made there yesterday by the medical director, Dr. Ernest P. Boas.

The treatment used was alternate radium and X-ray.

THEATRES

AT THE ROYAL

"TORMENT" IS EPIC OF SCREEN THRILLS.

Maurice Tourneur Adds to His Laurels as a Director of Artistic and Vivid Productions.

Maurice Tourneur has long enjoyed renown as a producer of beautiful and artistic pictures. But with the advent of "Torment," the First National picture which opened at the Royal Theatre last night for a week's run, one more adjective must be employed to properly describe his work. It is "thrilling."

Nothing that this writer has been in months surpasses "Torment" in point of thrills, and by this we do not mean to infer that it is inartistic or unreal, for there are some scenes at sea that take on the look of a master's painting, and moreover it requires the finest artistry to produce such thrills.

"Torment" is vivid, interesting—from the opening scenes of the Russian revolution to the closing amid the devastation and horror of the Japanese earthquake. Through it all runs the simple story of the love of Marie, a servant girl, portrayed by Bessie Love, for Hansen (Owen Moore), an international crook. And the figure of Jean Hersholt, who will be remembered for his screen portrayal of "The Servant in the House," brings a welcome note of peace to the story.

But in the main the tale is one of life in the raw. Blood-mad revolutionists storm the palace of Boris, a prince of the Russian royal family, in seach of the crown jewels. Escaping, he is pursued over the frozen steppes, until finally he makes his escape and, eventually, his way to America.

Here there is a breath-taking race between an automobile and a train and an attempted hold-up of a speeding express. Relief comes in some beautiful scenes at sea, where the plot of a band of American crooks to deprive the Russian of his gems is hatched.

Just as the spectator is nicely settled in his seat comes the Japanese earthquake. A cameraman with his tripod all set up on the August day when Yokohama was demolished could not have more faithfully pictured the scenes of devastation and horror that follow. A building tumbles. All the characters of the story are in the vaults below. Slowly the chandelier sways. The floor heaves. The wall curves in and out.

Plaster falls. Girders crash to the floor. Marble pillars tumble through the walls to the floor. The walls cave in. And through it all the human insects scurry

One is hurt. None are killed. For days they live, without food and with but a little water, in the vaults. And there comes the climax revealing the true characters of this little group of imprisoned humans.

The thrills alone are worth the price of admission, but there is also a theme which makes the story stand out as one of the finest the screen has every produced.

The added attractions are all up to the mark, especially Lloyd Hamilton's comedy, which is crowded with genuine laughs. This programme should draw capacity audiences to the Royal for the balance of this week.

AT THE CAPITOL

There have been plenty of clever dog actors in the movies in the past, but possibly "Strongheart" is the best of them all. He has made his debut as a real screen star in "The Love Master," the Capitol feature production for this week-end, and his admirers will be augmented by the almost human demeanor and actions of the big animal, with his soft eyes, and intelligent, pointed ears. "Strongheart" has his mate with him in teh picture, Lady Julie, the white-haired, mild-mannered foil to his gallant demeanor. Strongheart has the title role of an interesting picture of the Northern wastes, in a production that abounds in scenic beauty and clear pictures of wonderful charm. It is the dog that holds the stage throughout, with his splendid acting and his air of knowing all about his part in a big picture. Lillian Rich has the part of Sally, the heroine, and Harold Austin, is David, the hero, living in the North, at La Portage, with its few inhabitants, and caging the grey timber wolves and the black bear of the district. David has rescued Strongheart from a cruel master, and lives in fear of the law. He loves Sally, but has a rival in "Smiling" Joe LeRoy (John J. Richardson) the fur trapper of the district, and partner in fur thefts with the Ghost, a white-garbed silent man (Joe Barrel.) The two plan to steal valuable furs, and (Joe Barrel wishes also to marry the pretty, dark-eyed Sally, who is in love with David. In this triangular episode, the big dog plays a fine part. It is in the scene where death hovers over David, and Strongheart drives away the shadowy intruder, that he does some of his finest, most human, acting.

The comedy is "The Cake Eater," with Will Rogers as the star, involved in the meshes of the romance of two romantic spinsters, who buy a Western ranch, and then fall in love with the principal cowboy of the group. Rogers has some hectic experiences with the two ladies.

The vaudeville number is an eccentric musical offering by two men, the Australian LaMerts, singers, whistlers and piano monologists. A novel act that gives an impression of finished ease, includes a good deal of snappy piano music, a new whistling series, with a good imitation of the Scotch pipes, some catchy dialogue, and a clever series of piano monologue work with one of the men doing the English Johnny "monocle" number, and another whimsical bit of nonsense in a brief monologue drama (illustrated with music) portraying a vivid romance. This was an unusual and entertaining morsel. The two have some popular numbers in piano and whistling duets.

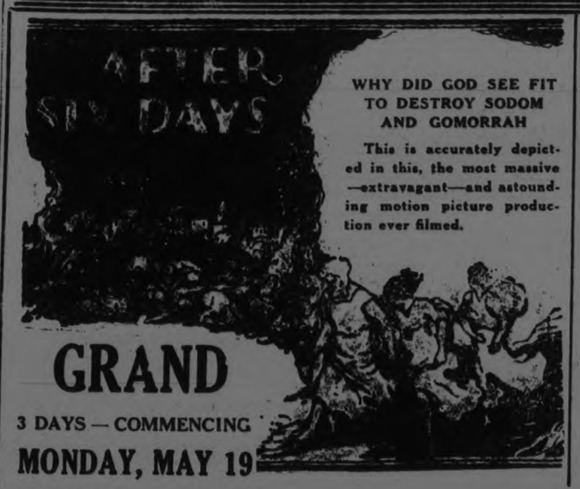

WHY DID GOD SEE FIT TO DESTROY SODOM AND GOMORRAH

This is accurately depicted in this, the most massive—extravagant—and astounding motion picture production ever filmed.

GRAND

3 DAYS — COMMENCING

MONDAY, MAY 19

Special Music by Grand's 8-Piece Orchestra

PRICES Eves. 55c and 27c

Mat. Wed. 27c

In All Reality A $3,000,000.00 Picture

THE GARDEN OF EDEN
THE CREATION OF ADAM AND EVE
THE SLAYING OF ABEL BY CAIN
THE BUILDING OF THE ARK
THE ERECTING OF THE TOWER OF BABEL
THE BURNING OF CITIES
THE COURT OF PHAROAH
THE STORY OF JOSEPH AND HIS BRETHREN
THE SUFFERINGS OF MOSES AND HIS PEOPLE
THE PLAGUES OF MOSES
THE MIRACLE OF THE RED SEA
THE TREMENDOUS BATTLE SCENES
MOSES AND THE TEN COMMANDMENTS
THE COURT OF SOLOMON
THE ROMANCE OF SOLOMON AND TAMAH
THE SACRIFICE TO THE GREAT GOD BAAL
ALL PRESENTED IN A MANNER THAT WILL ASTOUND YOU.

AT THE GRAND

"AFTER SIX DAYS"

Weiss Brothers' Ten Reel Spectacle a Picturesque Achievement That Will Entertain Everybody Regardless of Religion.

Reviewed by Roger Ferri.

"After Six Days" is a showman's production of the most lavish and luxurious sort ever brought to this country from the Italian studios. It is a colorful spectacle that will still be making money for exhibitors when all other pictures now on the market have ceased to interest the public.

It deals with the Old Testament but in a way that gives the production a maximum entertainment value that will make it an easy matter for exhibitors to not only hold the interest and attention of their patrons undivided, but incidentally to secure the co-operation of the bluest of "blue" advocates. Here is a picture that defeats the reformers at their own game, for the production is not only beautiful in scenic settings, pretentious in its making and entertainingly interesting in its interpretation of the Old Testament, but it reaches out to everybody regardless of religion.

If a showman had been told five years ago that the Bible could be reproduced either on the stage or screen for entertainment purposes, he would have immediately hopped into a fit of laughter. Yet, it's been done, for "After Six Days" is the best kind of entertainment, the sort that will bring to the moving picture theatres thousands who have steered clear of them—and more than that it furnishes convincing proof that the screen is a blessing to civilization.

"After Six Days" is seemingly one endless series of spectacularly marvelous sets. This reviewer has never seen anything so beautiful, so picturesque as the pretentious palaces, old world streets, etc., as are reproduced in this feature. There has been no exaggeration, no effort made to distort. Briefly, it tells the story embodied in the Old Testament in a more comprehensive, emphatic and concincing manner than the text itself.

Cinematographically, it is a masterpiece. The photography represents the last word in that art. The creation of man and his mate, the stars, the sun, the moon, the parting of the waters, the floods, the story of Joseph, and countless other episodes in the Old Testament are all convincingly picturized.

Children will find in this production an incentive for reading the Bible. The older folk will marvel at its beauty, its realism, and its enormity. In brief, there is no one to whom this production does not appeal.

At the Grand Theatre, commencing Monday, May 19.

AT THE REGENT

"The lights went out, and two guns blazed in the dark, and a woman screamed, and the lights went on, and—" It's the heart-gripping thrill in Metro's motion picture of Robert W. Service's famous poem, "The Shooting of Dan McGrew," produced by Sawyer-Lubin. See it now at the Regent Theatre.

His wife, who had gone with Dan McGrew, was now the adored dancer of Broadway's Boulevard Cabaret. He followed her there, accused her of her unfaithfulness. A fight. A chafing dish upset, and the cabaret in flames, creeping near him, savage, hungry as the flames in his own heart! See what happened in "The Shooting of Dan McGrew," the Metro picture, produced by Sawyer-Lublin, from Robert W. Service's great poem.

"A bunch of the Boys were whooping it up in the Malamute Saloon; the kid that handles the music box was hitting a jag-time tune; back of the bar, in a solo game, sat Dangerous Dan McGrew, and watching his luck was his light-o'-love, the Lady that's known as Lou." Then out of the night, on vengeance bent, came the man of Lou's past! See "The Shooting of Dan McGrew," the Metro picture, produced by Sawyer-Lubin from Robert W. Service's classic poem.

If you want to see soul-stirring romance and thrilling adventure laid in the South Sea Isles, New York and the Yukon; if you want to be entertained as you have never been entertained before, go to the Regent Theatre now and see "The Shooting of Dan McGrew," the Metro picturization of the famous poem by Robert W. Service.

With the police at his heels as a result of having smashed a shop window and stolen a toy to give his boy for Christmas, Jim darted into an alley and came face to face with the wife who had deserted him years ago. He trembled with rage and . . A tense moment in Metro's "The Shooting of Dan McGrew," Regent Theatre, on now.

A poem known from coast to coast, written by Robert W. Service, famous poet of the Klondike fastnesses, has been made into a gripping, living-breathing picture of love and revenge by Metro, entitled "The Shooting of Dan McGrew," now playing at the Regent Theatre.

He accused his wife of infidelity and then found out that she had been true to him. To make atonement he crossed the vast desert wastes that led to the snow country and then in a Klondike saloon he found her—the reckless and desperate gambling decoy of Dan McGrew.

Romance, thrills, adventure and heartaches set in the most picturesque regions of the earth from Alaska to the South Seas, is the treat in store for you when you see "The Shooting of Dan McGrew," the Metro picturization of Robert W. Service's famous poem, Regent Theatre today.

Who was this man who could play so beautifully and came, no one knew whence? The stranger broke off the tune on the piano with a crash, wheeled around and said!—see this big punch in Metro's "The Shooting of Dan McGrew," Regent Theatre, now on.

SCENE FROM "AFTER SIX DAYS" AT THE GRAND OPERA HOUSE, COMMENCING MAY 19TH.

LAVOIES'

KNIT-TO-WEAR STORE

440 George Street

Phone 574j

A clearance sale of Corsets, low and medium. Bust sizes, 20 to 26, in white or pink. Pair 98c

Artificial Silk Hose, in all sizes. Colors brown and black. Saturday Clearance Sale, pair ...69c

Heavier quality silk Hose, in black, polo, brown, bronze. All sizes. Saturday Clearance Sale. Pair 98c

Summer Vests, ribbed, with strap. Size 38. Saturday Clearance, each 25c

Men's Sox, wool with silk thread in black and white and new shades of cocoa and white, brown and white. Only half dozen pair. Size 10½. To clear $1.00

Bloomer Step-Ins, in white and pink trimmed with narrow lace edging. Saturday Clearance Sale, each 50c

Silk and wool Sport Jackets for ladies or gentlemen, sleeveless. These sport coats are made at our own factory and come in colors of navy and silver, brown and silver and castor and silver. Each $2.75

Anderson's Ginghams. Many colors to choose from, 27 and 30 inches wide. Saturday Clearance Sale. Yard 30c

Navy blue Dreses made of fine serge, trimmed with black braid and red silk pleating. To clear Saturday $6.39

REO

High Powered Sixes

The first Reo was created in 1904, and every succeeding —— model has been a development of its predecessor!

Thus is stability truly incorporated!

BREWER MOTOR SALES

101 Hunter Street

Opposite St. Johns' Church

Peterboro - Ont.

Distributor

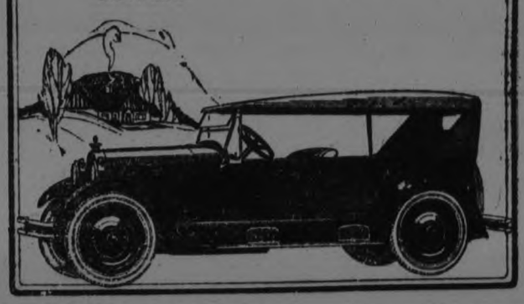

ROYAL

Don't Miss This One.

The M who made "The Isle of Lost Ships" Delivers Another Winner!

A Drama of Flaming Passions and Earthquake Upheavals.

LLOYD HAMILTON in "Lonesome"

A Comedy Hit.

WILLIAM DUNCAN in "THE STEEL TRAIL."

The FEATHER PUSHERS

Matinee Daily - 10c, 15c

Evenings - - 20c, 25c

Send the Children Saturday Matinee. We will look after them the same as if they were in their own homes.

LIKE AN EXCLAMATION MARK

That's what our customers faces look like when they see the low prices at which we are selling the balance of the Miller high grade stock of footwear. If you like pleasant surprises of that kind, come in and look over the bargains.

For Saturday we have selected a number of lines of goods shoe up to $9.00

The Women's will be sold for - in Straps and Oxfords, all leathers 2.98

The Men's, in Oxfords and Boots, up to $7.00, brown or black, for $3.98

HOWDEN & EVANS Successors to J. W. MILLER & SONS 406 George Street

PENNOCK OUTPITCHED BY YOUNC COLLEGIAN

Ernest Wingard Won For Browns In Southpaw Duel—The Three Runs of the Game All Homers By Ruth, Williams and Sisler.

NEW YORK, May 15 — Ernest Wingard, a young colegian from Alabama University, had the better of Herby Pennock in a left-handed pitching duel to-day and the St. Louis Browns beat the New York Yankees, 2 to 1. All three runs were homers by Ruth, Williams and Sisler, Ruth's hit being his ninth of the season. Score:

St. Louis ..... 000 101 000—2 8 0
New York .. ..000 001 000—1 8 0

Wingard and Severeid; Pennock and Hoffmann.

Pitchers Pounded

PHILADELPHIA, May 15.—Detroit won a slugging match from Philadelphia to-day, pounding five local twirlers for 16 hits and winning [illegible]

Hauser started the home team off to a three run lead with a home run in the first, but the Tigers tied the score in the second inning. Score:

Detroit ..... 34 000 302—12 16 1
Phila ..... 301 000 200— 6 14 4

Dauss, Cole and Bassler; Walberg Ogden, Gray, Heimach, Hasty and Perkins, Bruggy.

Kamm a Feature

BOSTON, May 15. —Kamm's double in the fourth scored two Chicago runs and he lated scored from second on an infield out, these three runs being the deciding factor in Chicago's victory over Boston today, 4 to 2. Joe Harris made the first home run of the Boston major league season, his drive clearing the left field fence. Score:

Chicago ..... 000 301 000—4 4 1
Boston ..... 100 100 000—2 7 1

Thurston and Schalk; Fuhr, Piercey and O'Neill, Picinich.

Martina Blew

WASHINGTON, May 15.Cleveland took the second straight game from Washington here to-day, 6 to 4. Martina had the better of a duel with Smith until the eighth, when the visitors solved him for five runs. Score:

Cleveland .... 000 010 050—6 9 0
Washington .. 001 010 020—4 13 0

S. Smith, and Myatt; Martina, and Hargraves.

FOURNIER HITS TWO HOME RUNS

His Count of Seven Is Two Less Than Ruth's—Both Pirates and Giants Lose Thursday Games.

ST. LOUIS, May 15. — Jack Fournier, Brooklyn first-sacker, increased his home run string to seven to-day, two less than Babe Ruth and the Dodgers defeated the Cardinals, 6 to 3. Fournier hit a homer in the second with no one on, and repeated in the seventh, scoring Wheat. Stuart was of form and was replaced by Bell in the second. Score

Brooklyn..... 020 011 200 —6 11 1
St. Louis .....000 010 011—3 12 3

Reuther and Taylor; Stuart, Bell Delaney and Gonzales.

Settled in Ninth

PITTSBURGH, May 15. — Cuyler's single with the bases full in the ninth inning, with two out, and the game deadlocked, gave Pittsburgh a four to three victory over Philadelphia to-day. The Phillies obtained an early lead but the Pirates came up from behind and evened the score in the eighth. Each team used two pitchers. Score:

Philadelphia ..101 010 000—3 11 1
Pittsburgh ..... 000 100 021—4 11 3

Couch, Glazner and Henline; Meadows, Morrison and Gooch.

Alexander Was Steady

CHICAGO, May 15.—Chicago hit Ryan and Watson hard in the early innings, took a commanding lead and defeated New York, 6 to 4. Alexander pitched a steady game, the visitors' runs being helped along by errors of Grigsby, and Heathcote Score:

New York.... 003 010 000—4 10 1
Chicago ..... 131 100 00x—6 11 2

Ryan, Watson, Gearin and Snyder; Alexander and Hartnett.

Loss for Luque

CINCINNATI, May 15.—Boston pounded Luque for four earned runs to-day and made it two straight from Cincinnati, 4 to 0. Barnes pitched air tight ball throughout. Luque was put out of the game after four runs had been scored in the first inning for disputing Umpire Pfirman's judgment with reference to a ball which had been called on Bancroft, the first man up in the inning. Score:

Boston ..... 400 000 000—4 11 1
Cincinnati .....000 000 000—0 7 2

Barnes and O'Neil; Luque, May Benton and Wingo.

PITCHER RELEASED.

PHILADELPHIA, May 15.—Earl Hamilton, pitcher of the Philadelphia National League Baseball Team to-day was unconditionally released. Manager Fletcher announced. Hamilton was obtained from Pittsburgh this year.

Irregular attendance of pupils is estimated to cost $175,000,000 a year in the administration of the public schools throughout the country.

LEAGUE STANDING

INTERNATIONAL.

	Won.	Lost.	P. C.
Baltimore	14	8	.636
Buffalo	11	7	.611
Newark	11	9	.550
Toronto	13	11	.542
Reading	10	9	.526
Rochester	10	10	.500
Syracuse	8	13	.381
Jersey City	6	16	.273

AMERICAN LEAGUE

	Won.	Lost.	P. C.
New York	14	9	.609
St. Louis	14	10	.583
Boston	11	10	.524
Detroit	12	11	.522
Cleveland	12	11	.522
Chicago	11	11	.500
Washington	11	14	.440
Philadelphia	7	16	.304

NATIONAL LEAGUE.

	Won.	Lost.	P. C.
Cincinnati	15	9	.625
New York	15	10	.600
Chicago	16	12	.571
Brooklyn	13	12	.520
Pittsburgh	12	13	.480
Boston	10	11	.476
St. Louis	9	13	.375
Philadelphia	6	14	.300

ELEVEN FRAMES AT ROCHESTER

Beall's Error Gave Baltimore Two Runs—Fanned Thirteen of the Visitors—Three Circuit Drives .

ROCHESTER, May 15. — Baltimore defeated Rochester here to-day, 5 to 4, in 11 innings, when Beall's error gave the Orioles two runs in final innings. Beall fanned 13 men, and Markle, Jenkins, and Porter hit home runs to feature. Score:

Baltimore ..000 003 000 02—5 7 2
Rochester .. 210 000 000 01—4 11 1

Parnham and Cobb; Beall and Lake.

Each Won and Lost

SYRACUSE, May 15.—The Syracuse Stars divided honors in a doubleheader with the Jersey City Skeeters to-day. They lost the first game, 1 to 8, after gaining an early lead. In the last game, limited to seven innings by agreement, they held the lead throughout. The score was 8 to 3. Parks pitched effectively for Syracuse in the final contest, the only hurler who showed a worthwhile delivery in the two games. Scores:

1st game

Jersey City... 003 401 020—10 14 1
Syracuse .... 412 000 010— 8 15 2

Zellars, Denete, Hansen and Freitag; Reinhart, Barnes, Minetree and Mitze, McKee.

2nd game

Jersey City .... .001 002 0—3 9 3
Syracuse .....242 000 x—8 10 1

Parks and McKee; Carter, Denete and Freitag, McCrea.

TRENT VALLEY BALL SCHEDULE

Tweed Plays the Opening Game at Havelock on the Holiday — Four Teams Comprise Group.

HAVELOCK, May 15—The Trent Valley League baseball season opens on Saturday, May 24th with Tweed playing at Havelock. The schedule is:

May 24—Tweed at Havelock.
May 28—Madoc at Delora.
June 3—Delora at Madoc.
June 4—Havelock at Tweed.
June 11—Tweed at Delora.
June 11—Madoc at Havelock.
June 16—Havelock at Delora.
June 20—Havelock at Delora.
June 25—Madoc at Tweed.
June 27—Delora at Havelock.
July 1—Havelock at Madoc, ...
July 1—Delora at Tweed.
July 9—Madoc at Delora.
July 10—Tweed at Havelock.
July 16—Delora at Tweed.
July 16—Havelock at Madoc.
July 23—Tweed at Delora.
July 25—Madoc at Havelock.
July 30—Delora at Madoc.
July 30—Havelock at Tweed.
Aug. 6—Madoc at Tweed.
Aug. 7—Delora at Havelock.
Aug. 13—Havelock at Delora.
Aug. 13—Tweed at Madoc.

Bowling

When the High Rollers and the De Laval come together next Monday in the final game of the City Ten Pin League, it will end one of the most successful season of bowling ever staged in Peterborough.

Like the larger cities Peterborough the most successful seasons of bowling. Bowling has taken a great hold in the larger cities and so it did here. The ladies now play the game and find it healthful and great sport. They were fast to pick it up and soon developed into good bowlers. In fact most of them were on the same par as the men and their scores show that.

Bowling was rather late in getting started, but once under way it was more than a success. One of the first leagues to form in five pins was the Brinton Carpet, who had one of the best seasons of its career. They were followed by the Examiner, whose league also was a great success. The Bell Telephone the Western Clock both had five pin leagues. The Lockworks had a small league near the end of the season.

The Mercantile Five Pin League was formed shortly after the season opened and was a great success from every standpoint.

There were a couple of ladies leagues run. The Western Clock had a successful league as did the Rebekah ladies.

So great a success was the City Ten League that another league had to be run when the season ended. This league will finish next Monday. The Quaker Oats had a ten pin league which was a great success.

Just a week ago Mr. Solomon staged one of the greatest five pin tournaments ever held in this city. Great numbers of bowlers took part and it was a fitting climax to the five pin season.

Besides all the different leagues and other bowling the Belmont Club staged two tournaments, one five and the other ten pins and both went over big. The Canadian Packing office staff held a big ten pin tournament a couple of months ago and it was a big success. The Canadian Packing also had a couple of other bowling novelties.

The ladies had their share of bowling. The Quaker Oats staff put over several big bowling nights as did the Cressman girls, the Canadian Packing, the Western Clock and the business girls of the city. The school teachers were regular attendants at the alleys and some of them were very successful in carrying off some of the great prizes which Mr. Solomon donated to the ladies.

Next year will see an even greater year than this in bowling. The game is taking a great hold on the public and its popularity is assured. The ladies like the game and next season should see even greater numbers playing than this. Bowing is an international success and the amount that play it in the States is more than surprising. Even Toronto is a great example of the game's success. Next year should be a record breaker here.

Mr. Solomon wishes to state that the alleys will be kept open until the warm weather begins. With the weather still cool quite a number of bowlers are still playing and there has been an unusually large amount of ladies at the alleys the past few days. They seem to take advantage of the fact that the leagues have all ended and there is lots of accommodations for them now.

INTERNATIONAL CREDIT MEN.

BUFFALO, N. Y., May 16. — (United Press).—The annual convention of the National Association of Credit Men will be held here June 10-13. The credit men of Canada will meet with the American credit men, making the event international.

Did Dempsey Fist Weaken Gibbons?

THAT'S A POINT TO CONSIDER IN CONNECTION WITH CARPENTIER BATTLE.

Carpentier and Gibbons Meet at Michigan City, Ind., May 31—Here You See Gibbons' Training Camp, Carpentier in His Newest Pose and Messrs. Kane and Fitzsimmons Looking the Plant Over.

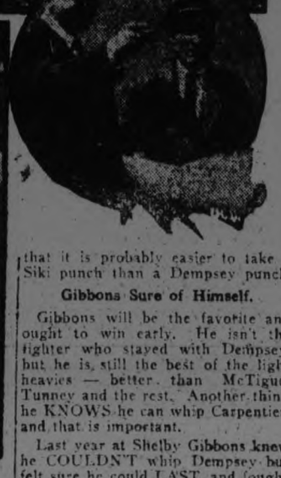

NEW YORK—May 16—In weighing the respective abilities of Messrs. Carpentier and Gibbons, light heavy weights, who battle at Michigan City, Ind., the last of the month, it is well to consider the mailed fist of Jack Dempsey, with which instrument of torture both competing gents are personally acquainted.

Carpentier was unable to survive four rounds with the Dempsey fist in 1921, whereas Gibbons lived through 15 long, gruelling rounds out on the Montana plans last summer and was not once off his feet.

The Frenchman was badly whipped in the region of the kidneys while the battle lasted but he was not subjected to the long, drawn-out, systematic pounding that Gibbons faced.

Carpentier didn't take one-eighth the punishment the St. Paul Irishman was compelled to endure to gain the distinction of having "lasted" with Dempsey, the killer. Even the knockout blow was not a devastating shot. Carpentier was not unconscious and many ringsiders more hardened than gracious, argued that the hero of France had "taken one."

Carp Badly Beaten, Too

How has the Dempsey whipping affected Gibbons? Outwardly he still appears to be the splendid-looking, healthy specimen who squared off so confidently against the champion at Shelby. Inwardly he may be different. No fighter ever recovers fully from a severe walloping.

This seems to me the only hope Carpentier has in the forthcoming fight, and this hope loses its rosy glow of promise when one recalls the beating the invader took from Battling Siki two years ago. The Senegalese cut Carpentier to ribbons and stopped him in the sixth round.

So where Dempsey may have reduced Gibbons' store of vitality to a low point the Siki explosion hardly added anything to Carpentier's stamina and effectiveness—except that it is probably easier to take a Siki punch than a Dempsey punch.

Gibbons Sure of Himself.

Gibbons will be the favorite and ought to win early. He isn't the fighter who stayed with Dempsey, but he is, still the best of the light heavies — better than McTigue, Tunney and the rest. Another thing he KNOWS he can whip Carpentier, and that is important.

Last year at Shelby Gibbons knew he COULDN'T whip Dempsey but felt sure he could LAST, and fought accordingly, losing but lasting.

Carpentier is coming here to get his last shot at the big money. He no longer has any illusions about fame and championships. If he wins he will stay on and fight again. If he loses he will have another bank roll.

Thus the psychology of the two men is widely different. Carpentier's is that of a man facing the inevitable, Gibbons' that of a man getting his big chance.

CHAMPION YANKEES IN AMERICAN LEAGUE RACE

By BILLY EVANS.

NEW YORK.—The Yankees are going to be hard to beat in the American League. Huggins has a great pitching staff. Perhaps some of the veterans are slipping a bit, but it is still the best corps of hurlers in the majors. Pitching wins pennants. Rival American League clubs look over good pitching in every game they oppose the Yankees. Club appears no stronger than last year.

DETROIT.—Ty Cobb has a dangerous club because it can hit. The Tyger problem is second base and pitching. If Detroit gets consistently good pitching, the club is so strong in other departments of play that it is sure to be a contender all the way. The problem is pitching. Without it the Tygers will suffer. Little change in team strength over last year. If Shortstop Rigney's injury keeps him out of the lineup, it will be another serious handicap.

CLEVELAND.—The Indians have strengthened first base at the expense of second and catching. Some of the promising young pitchers may miss the handling of the experienced O'Neill back of the plate. Wamby is a mighty good ball player. He passed to Boston with O'Neill for Burns. Burns will add a batting punch, help the offense. The loss of O'Neill and Wamby may weaken defense.

WASHINGTON.—Much the same ball club as last year with an aggressive, brainy manager, making his major league debut. Under Harris the Washington club is certain to go the limit to win in every game. This is the temperament of Harris that is certain to be taken up by the team. Third base and pitching are the two problems that must be solved. Same club with different spirit.

CHICAGO.—A club that seemed to fail to make the most of its possibilities last season. A new leader in the person of Frank Chance may cause a shakeup in the club that will enable the Sox to make trouble. There seemed to be something lacking last season that kept the apparent strength of the club in the background. White Sox should show improvement and be a better club.

ST. LOUIS.—The condition of Manager George Sisler is the big IF with the Browns. Sisler back in the game, playing the remarkable ball he is capable of when right, makes all the difference in the world to the Browns. Sisler at his best gives a ball club a real punch. Sisler out of it hurts the team's morale. The Browns for that reason are the IF club of the American League.

PHILADELPHIA. — Connie Mack's club was the spring sensation in major league baseball in 1923. It wouldn't be surprising if Mack's club was an all-year sensation in 1924. Mack's hopes are largely built around three recruits, Strand, Simmons and Bishop, stars in the minors. If they deliver in the majors his club looks a certainty for the first division.

BOSTON.—The most improved club in the American League. The addition of three veteran players of the worth of Steve O'Neill, Bill Wambsganss and Bobby Veach is certain to make the Red Sox much more formidable. In addition, Lee Fohl, new manager, has some promising recruits. Improved spirit of the club, plus added confidence, sure to be big factors in team's improved showing.

RESUME OF SLUBS.—New York again appears to be the outstanding team in the American League, with the rest of the field pretty well bunched. The positive statement of the reticent Mr. Mack that the Yankees should again win, with his club second, gives you some idea of what may happen in the American League this summer. The Athletics finished sixth by a nose last season. Seven improved clubs fighting a champion is the dope in the American, with the champ a year older.

MODERN GIRL TIRED

LOS ANGELES, Calif., May 14.—The most deadly foe of the girl of today is fatigue, according to Dr. Celia Duel Mosher of Leland Stanford University. "The modern girl raves a short but rich life." Dr. Mosher says. "She fills her life with incessant activities and thus courts nervous bankruptcy."

TO THE TITANIC!

Impressive memorial services for those who went down on the Titanic were held on board the U. S. S. Modoc on the twelfth anniversary of the giant liner's [illegible] exercises took place on the spot in mid-Atlantic where the Titanic went down.

WILSON'S "The National Smoke"
BACHELOR
Still the Most for the Money
10c.
ANDREW WILSON & CO. TORONTO AND MONTREAL

SPORTING APPEAL TO FRENCH CROWDS

Spectators At Olympic Games Urged to Applaud Victors of All Nationalities.

PARIS, May 15.— An appeal to the public to abstain from all manifestations and protests during the Olympic competitions is made by the French Olympic Committee, in its bulletin.

"The urestrained violence of feelings shown during the Rumania-American rugby football match has been and is a cause of regret," the committee declares. "The Committee appeals to the sportsmanship and fairness of the public, and requests that it act in such a fashion that foreigners coming to the Olympic Games as participants or spectators may leave with excellent remembrance of our hospitality and sporting feelings.

"True sportsmanship applauds the efforts made and the victor, no matters to what nation he belongs. Forty-four nations accepted participation in the games at Paris and we owe to all their representatives the same cheers and the same cordial reception."

PETES PRACTICE AT 1:30 TOMORROW

Central Ontario Leaguers Will Work-Out at Riverside.

The Peterborough Central Ontario League Club will practice at Riverside Park tomorrow afternoon at 1.30 o'clock sharp, the workout being called early on account of the Lakeview-Toronto game which will start at 3 o'clock sharp. In view of the fact that the Central Ontario League season will start next Wednesday at Belleville, it is important that every player shall attend Saturday's workout. The cold wet weather has greatly interfered with practice and every opportunity between now and Wednesday must be taken advantage of by the Petes. Players are asked to note that tomorrow's practice is at 1.30 o'clock.

SOCCER NOTES.

On Saturday afternoon, at King Edward Park, the Thistle will play the Quakers in a league game. Kick-off at 3 o'clock prompt. Referee, J. L. Howarth.

The game between the Woollens and Vets scheduled for last evening was postponed owing to the playing pitcher being in unplayable condition.

The Thistle team will be picked from the following players: Curtiss, Rae, Bishop, Anderson, Ross, Jackson, Dawson, McPhail, Melville, Burgess, Richmond, T. Williams, A. Williams, Hutton, and another. All players to be on hand at 2.45.

Tommy Foster turned out for the juniors last evening. He played in the Gordon Cup final for Quakers a few years ago. Also S. [illegible] who played for the Vetes when Woollens played in junior game. Mayor Turner kicked off.

The Mitchell family has the best record in local soccer circles. Alasister played in Canadian Woollens last season when they won the Peck Cup. James was in C.P.C. juniors that won the Taylor Trophy. Kenneth was in the team that won the School championship and the father of the boys is the well-known local referee, Mr. Mitchell who has a creditable record in soccer annals.

The Campbellford team is anxious to have some of the local elevens go down some Saturday afternoon for an exhibition game. The Woollens intend going again later in the season. If all goes well, a Peterborough team will go to the Trent town on Friday, May 23. White's Sports and Athletic Co. supplied the complete outfit of 2 inch upright blue and white stripe, jerseys, white pants and black stockings with stripe top.

At the Ontario Football meeting, thirty-six clubs entered for the Connaught Cup which is emblematic of Canadian championship. This is the largest record for the competition. A Northern Ontario district has been formed comprising Collingwood, Barrie, Midland, Orillia, etc. Peterboro did not enter.

Twenty thousand spectators saw the Canadian all-stars hold the Sydney, N.S.W. team to a scoreless draw in the first scheduled game of the Canadian tour in Australia.

The Nomads team—the has been (?)—has selected their uniforms from White's Sports and Athletic Store which consists of three inch black and white striped jerseys, black plants, and black and white stockings, to match. Jack Cairns, who is associated with this new aggregation, is an ex-president of P. and D.F.A. and has had excellent experience along soccer lines. He was one of the staunchest supporters of the C.G.E. team that used the Exhibition Grounds few years ago, then next year he gained permission, in fact, was the originator of the King Edward Grounds, and arranged, interviewed and laid out the playing pitch a number of years ago, to the satisfaction of the city council and engineer.

POLAND'S EXPORTS INCREASE

WARSAW, May 16.—Polish exports are increasing. Official data published by the Polish Statistical Bureau shows that while in 1922 Poland exported goods valued at 655,150,000 gold francs, in 1923 its exports were 1,195,586,000 gold francs. Imports during the same period were 844,584,000 gold francs, and in 1923 1,116,474,000 gold francs. The largest export items are coal and metal articles. In general, Poland exports chiefly raw materials.

ENGLISH GABARDINE
TOPCOATS
—AT—
SPECIAL PRICES
—FOR—
SATURDAY
$22.50, $25.00, $31.00

SUCH a Coat is a necessary part of almost every man's wardrobe — if he wishes to dress in style. Particularly is such a coat essential when cool spring days and nights make a heavy overcoat uncomfortable. And when inclement weather comes our way a Gabardine will give you the protection you need. Here are all the newest styles: Chesterfields, Raglans, Belts and Half-belts. The colors are blue, fawn and green silk and wool.

GUARANTEED IN EVERY RESPECT.

345 George St. HICKEY'S Phone 61J
MEN'S WEAR
"Where Better Clothes Are Sold For Less"

The Best Weather is yet to come
Enjoy it to the full on a C.C.M. "PERFECT" BICYCLE
SIMPSON, COPPING & CO.
460 George St.,
Open Evenings

THE CANADIAN TENT & AWNING CO., LTD.
Respectfully places its Service for the patronage of all who are in need of AWNINGS, TENTS, ETC. for the coming season.
We specialize in Repairs of All Discriptions
Including Car Tops, Side Curtains, and Cushions.
Estimates Cheerfully Given and Satisfaction Guaranteed.
Phones 1451. 1629J. Or callat the Works
376 WATER STREET
G. E. GROOMBRIDGE, *President*

Sports

JUNIOR SOCCER LEAGUE BEGINS

C. P. C. Juniors Defeated Grey Birds By 4 to 1 at King Edward Park — Mayor Turner Kicked Off.

The first league game for the possession of the Yeotes cup was played on King Edward Park on Thursday evening, the contesting teams being the C.P.C. Juniors (Mayor Taylor's cup holders), and the C.P.C. Greybirds.

There was a nice crowd on hand when His Worship the Mayor, J. J. Turner, kicked off. He spoke a few words to the boys, advising them to obey the officials and always play a clean game. Both teams played some reserves. The Greybirds took up the running, H. Hotson placing Foster in control, but his centre was missed by Kilenbeck. Curtis sent Mitchell and James up the right and Mitchell's shot was sent over the bar by Jenkins. Billingsley took the corner. Bradley headed the sphere to Cross, who raced along the wing and centred beautifully. Edwards met it and beat Montgomery with a nice shot This put the Greybirds on good terms with themselves, and for a time it looked as if they were going to add to the score. The Juniors were urged by their supporters who seemed to be in the majority to play up. Bradley and H. Hotson were kept busy. Carmichael was playing his wings like an artist, and Chambers, from one of his ground passes, missed by inches. Soutar, who played left half, was conspicuous with a grand drive. Jenkins saved. Grandey Foster was prominent with some nice runs and there was no further scoring. Half time arrived with the Greybirds leading 1-0.

Second Half

Upon resuming, the Juniors forced the play, Mitchell and James combining nicely together, made a nice run. Mitchell sent nicely to Carmichael who shot just wide of the post. The Greybirds were kept on the move. The Junior's forwards were very much in evidence. Backed by a splendid trio of half backs were a source of trouble to Bradley and company. Carmichael was well placed and receiving from Mitchell made the score equal. This put new life in the Juniors, and seemed to dishearten the Greybirds. Halliday at centre half sent in a terrific drive which Jenkins turned over the bar. Mitchell took the corner kick and sent outside. From the goal kick Foster sent out to cross but Downer and Curtis were in great form. Curtis gave to Halliday and he scored a grand goal, beating Jenkins all the way. From the centre kick, Anderson, who played an excellent game for the Greybirds, tried to score with a long shot which Montgomery fielded in fine style. Halliday was again in the limelight and from twenty-five yards' range beat Jenkins with the shot of the game. The Gerybirds seemed to tire. The game had been very fast and the defence of the Juniors were trying their luck. Curtis sent in a beauty which Jenkins caught and threw up to Feeley who, in turn sent to Cross, but his final effort went high over the bar. Soutar, who had been feeding his forwards like a seasoned player, tricked first one and then the other, and sent in a shot which Jenkins had no chance to save. The Juniors were now in control of the game and were content with the lead. There was no further scoring. Time was called, leaving the Juniors winners of a clean and well contested game by 4 to 1. The teams:

C.P.C. Juniors.—T. Montgomery, Curtis, J. Downie, S. Willis, Halliday, Soutar, Mitchell, James, Carmichael, Chambers, Billingsley.

C.P.C. Greybirds.—Jenkins, H. Bradley, R. Lindsey, Feeley, Batley, H. Hotson, Cross, A. Anderson, Kilenbeck, Edwards, Foster.

Referee.—Mr. Kellar.

TORONTO TEAM HERE SATURDAY

St. John's Baracas of the T. A. B. Intermediate League Will Clash With the Lakeview Juniors on Saturday.

Lakeviews, junior champions of 1923, will have their work cut out for them on Saturday when they clash at Riverside Park with the fast St. John's Baracas Intermediates of Toronto. The Baracas come here, highly recommended by the Spalding League and are classed as one of the fastest Intermediate teams in the T.A.B.A. The Lakeviews have been practicing hard lately and after a good workout last Saturday with the Central Leaguers when they defeated them by the score of 6 to 1, they should be in tip-top condition and should give the Toronto crew a good battle. The Lakeviews made a wonderful showing last season in winning the championship of Ontario and with, if anything a faster aggregation this year, they should give the Baracas a go for their money. Frank Whitehouse, the youthful pitcher who can make the Central Leaguers look like a fish ought to turn in a good game against the Toronto crew. It is hoped that the fans will turn out strong on Saturday and show their appreciation to the Lakeviews for the showing they made last season.

The Lakeviews will line-up as follows

Cameron, s.s.; Lebarr, 1st; Ash, l.f.; Whitlow, c.f.; Collins, c.; McIntyre, l.f.; Halliday, 2b.; Jhonston, 2b.; Whitehouse, p.; Cheu, 3b.; Marchan, 3b.

The game will be called at 3 o'clock sharp. The weather forecasts are fair and warmer for Saturday, and if this is right the fans should be given a real treat.

LADIES' SOFTBALL LEAGUE.

The following is the first portion of the schedule of games in the Ladies' Softball League, commencing Monday, May 19th:

May 19—Thistles at C.G.E.
May 20—Y. W. C. A. at Quakers.
May 21—Thistles at Woollens.
May 22—C. G. E. at Quakers.
May 23—Thistles at Y.W.C.A.
May 26—Quakers at Woollens.
May 27—C.G.E. at Y.W.C.A.
May 28—Quakers at Colonials.
May 29—Y.W.C.A. at Woollens.
May 30—Quakers at Thistles.
May 31—Woollens at C.G.E.
June 2—Colonials at Y.W.C.A.
June 3—Colonials at Woollens.
June 4—Thistles at Colonials.
June 5—Colonials at C.G.E.

BASEBALL NOTES.

The Park Street Terriers got away to a good start by defeating the Reynold team 14 to 7, in their Three-Team League for the Griffin Shield, donated by the Griffin Bros.

Batteries — Park Street, Stewart and Griffin.
and Griffin; Reynolds, Graham and Reynolds.

KEEP "GAS" STRAINER CLEAN.

Remove the strainer in the gasoline line at least once a month and clean out all foreign matter that has lodged there. The strainer is found where the feed pipe enters the vacuum tank, and sometimes another one where the gasoline enters the carburetor.

NEW CLOTHES SHOP

Al Sharpe Will Open for Business in Store Lately Occupied by Crescent Clothes.

Al. Sharpe, recently manager of Crescent Clothes Shop, and formerly well-known as one of the staff at Merrell & Meredith's, will open up for himself in the store lately occupied by Crescent Clothes Shop, in the Capitol Building, to-morrow morning. Mr. Sharpe's extensive business experience put him in a position to meet the wishes of the most particular class of buyers. He has selected a big stock of the finest furnishings and suitings on the market, which he will offer at moderate prices.

Since his return from France, Mr. Sharpe has been continuously serving the public in Peterboro and has made many friends, who will be glad to hear of his venture on his own, and will wish him all success. His store, which will go under the name of Paramount Clothes Shop, has been re-decorated, and with the new stock will be an attractive spot for men in search of wearing apparel.

DO YOU KNOW BASEBALL?

By BILLY EVANS

QUESTIONS

1. What happens when the batter strikes at an illegally pitched ball?—J. M.

2. Is it necessary that the team at the bat make an appeal for the valling of a balk?—Mike.

3. Bases are filled, two out, count three balls and two strikes on batter. All runners start on next pitch. It is a ball. Runner from second overruns third and is retired for third out before runner crosses plate. Does run score?—G. J.

ANSWERS

1. It counts for a strike or whatever may follow.

2. A balk rests entirely with the judgment of the umpire. There is no necessity or reason for an appeal, although the team at bat often raises the claim.

3. It does. The batsman received a base on balls, with bases filled. That entitled him to first and all runners to advance a base. Runner on third must be allowed to score, even though third out is made before he reaches the plate.

SPECIAL TOUR TO PACIFIC COAST.

Ontario Public School Federations (Men's and Women's Sections) have made arrangements with the Canadian National Railways for a special tour to Victoria, B.C., to attend the Dominion Eductional Association Convention to be held in that city, 14th to 16th August, 1924.

This tour presents the finest possible opportunity for members of the teaching fraternity of Ontario to "See Canada" from Toronto to the Pacific Coast under most favourable circumstances and delightful conditions.

The special train on the Westbound trip will leave Toronto at 1 p.m., standard time, on Saturday, 26th July, and numerous optional routes are presented for the return journey.

Full information in connection with the trip, also rail and sleeping car tickets, may be obtained on application to any of the following officers of the Ontario Public School Federation:

Toronto, Ont.—Mr. A. E. Bryson, President, Ontario Public School Men Teachers' Federation, 44 Silverthorn Avenue.

Hamilton, Ont.—Mr. L. J. Colling, President, Ontario Public School Men Teachers' Federation, 98 Barnsdale Avenue.

Hamilton, Ont.—Miss Hazel G. Roberts, President, Federation of Ontario, 107 Salford Avenue South.

We Have Succeeded!

We have given Peterboro the best equipped, best stocked and most up-to-date Bicycle and Sporting Goods Store between Toronto and Ottawa. - -

IN QUALIFYING FOR THIS HONOR WE HAVE ATTAINED OUR GREATEST AMBITION, NAMELY, TO GIVE THIS CITY A MODERN BICYCLE AND SPORTING GOODS HOUSE. DURING THE SIX YEARS OF OUR BUSINESS ACTIVITY IN PETERBOROUGH OUR POLICY HAS NEVER CHANGED, AND WE CONTINUE TO GIVE THE PUBLIC

Better Quality-Better Service at Less Cost

THIS POLICY HAS STEADILY INCREASED OUR CLIENTELE, AND BY THIS VALUABLE ASSET WE ARE ABLE TO REALIZE AND MAINTAIN OUR GREATEST AMBITION.

Our summer stocks are now about complete and include at very reasonable prices. - -

Massey Bicycles
Cadet Bicycles
Overland Bicycles

Jaques Lawn Bowls, Bowling Shoes, Tapes, Jacks, Carrying Nets, Measures.

SOCCER GOODS
Balls in wide range, Bladders, Inflaters, Jerseys, Knickers, English Football Boots, Shinguards, etc.

BICYCLE TIRES
Dunlop, Clincher, Michelin and Dominion.

FISHING TACKLE
Rods, Reels, Heddon Minnows, Lakeshore Minnows, Landing Nets, Baskets, Pails, Flies, Leaders, Lines, Tackle Boxes, etc., etc.

Children's Velocipedes, Tricycles, CCM Joycycles, Wagons, Automobiles, Swings, etc.

BICYCLE ACCESSORIES
Bells, Pumps, Carriers, Seats, Parts, Pedals, etc., etc.

BASEBALL GOODS
Bats, Gloves, Masks, Made-to-Measure Uniforms, etc.

TENNIS GOODS
Nets, Balls, Racquets, Presses, Racquet Covers, Rubber Grips, Gut Reviver.
Lally Lacrosse Sticks
Lawn Croquet Sets
Flashlights
Cooey Rifles

GOLF GOODS
Clubs, Bags, Balls and Hose.

RUGBY SUPPLIES
Boots, Balls, etc.
Hammocks
Chess Sets
Playing Cards
Ammunition

White's Cycles & Sports Ltd

The House That Service Built. Open Every Evening

212 Charlotte Street - Peterboro

Peterborough Tailoring Co.

High-Class Merchant Tailors

161 HUNTER STREET

NOW is the time to get your Suit for the 24th of May. You will find in our Store a Wonderful Selection of Ready-To-Wear Suits and Overcoats.

These are made from the best of Materials and are of our well-known make and you will find our Prices are Moderate.

We are sole agents for the original Arrogant Indigo Serge. With these Suits we give a certificate of guarantee that they are free from danger of fading due to exposure of Sun, or effects of either Salt or Fresh water.

We also carry a real smart Ready-To-Wear Suit which is also guaranteed Moth Proof.

Ready-To-Wear Suits and Overcoats

From $24.00 to $35.00

WE SPECIALIZE IN MADE-TO-MEASURE CLOTHING

COME AND SEE OUR VALUES BEFORE YOU BUY

MUSICAL FESTIVAL TONIGHT

The diversity of music which will be rendered at the Community Festival this evening, includes some choral work by several modern composers. The Male Voice Choir numbers in the two sections in which they received prizes have two English musicians, still living, as composers of the two big test pieces. "Through Eastern Gates" was the work of the Granville Bantock, one of the adjudicators at last year's Musical Festival. Mr. Bantock, who has composed many things, including tone poems, lyrics, and choral suits, has been called "the arch experimentalist in British composers, who has introduced new phases and new inspirations in the world of music."

T. Tertius Noble, composer of the second big number, "New Life, New Love," was for fifteen years organist at York Minster, England, and is now organist at the famous Little Church Around the Corner, in New York city.

In the test pieces for a choir of twenty voices, the second section, another English composer, Percy E. Fletcher, a musician who has given to the musical world a varied series of works for piano and clarinet, figures, with his "Lullaby of Love," and "In Harvest Time," is by Oskar Merikanto, anable Finnish organist and composer, who has trained in Helsingfors, Leipsig and Berlin, and has written, besides many pieces for organ, piano and voilin, two operas, "The Girl of Pohja," and "The Death of Elina."

The two orchestral numbers which took first awards at the Toronto Festival will be given by the Conservatory orchestra, as well as the big symphonic piece, "Fidelio." In the Sunday school orchestral section, the popular "Lustspiel Overture" is the test number, composed by Albert von Keler, (Keler Bela), a Hungarian composer of brilliant dance music overtures, and violin pieces.

"The Merry Wives of Windsor" is the test piece of the second victorious section, that relating to an amateur conservatory orchestra. This is from a comic opera, in three acts, "Die Lustigen Weiber von Windsor," (The Merry Wives of Windsor) written by Otto Nicolai, and is taken from Shakespeare's famous comedy, in which Sir John Falstaff is tricked by the two merry wives; Mrs. Fluth and Mrs. Reich. The two ladies discover that the old beau has been making love to each in turn and resolve to punish him. He is pursued also by their two jealous husbands, and is tormented grievously by being compelled to assume all sorts of disguises to escape their wrath. The love story of Anna Reich, with two suitors, also runs trough the opera.

The test pieces in the various orchestral sections, the numbers to be rendered by the choir, and the vocal solos of the two Peterborough singers, Mr. M. H. Park and Mr. R. A. Browne, promise to make up a variety of fine music for all those attending to-night's big Community Festival.

MACCABEES MAY TAKE PART IN THE JUBILEE

The Peterboro Tent No. 69 Maccabees held a meeting in the C. O. F. Hall last evening, when degree work was exemplified and a class initiated. The Provincial Commander, Chas. S. Green, of Toronto, was in charge, assisted by Deputy H. Gilbert.

Discussion took place of the mammoth jubilee caravan of automobiles, which will take place to Washington next year. It is anticipated that fifty members from Peterboro will attend this jubilee gathering. Preparations include the placing of armed guards for the caravan's tour, and stop-over privileges will be allowed. Expenses, which are paid by the Supreme Tent, will allow each member attending the sum of $8 per day, or $112 for the fortnight's trip.

JACKSON PARK TO HAVE POOL

Project Endorsed at To-day's Meeting of the Kiwanis Club.

At to-day's Kiwanis Club luncheon it was announced that Kiwanian Everett Taylor was the winner of the attendance competition and was awarded the silver cup donated by Kiwanian J. I. Allen. Kiwanian Taylor captained the winning team and his activity in this connection was commented upon by Kiwanian Allen who made the presentation. Kiwanian Ed Wood reported on the Kiwanis bridge and five hundred party held in the Peterborough Club early in the week. The party was a big success. A vote of thanks was tendered to Harold Jeffries, son of Kiwanian Jack Jeffries for his work in connection with the decorations for the evening.

Kiwanian Hamish MacIntosh, representing a committee to investigate the prospects of creating a swimming pool and sand beach in Jackson park, reported favorably on that project. Plans have been prepared and on May 24th the members of the club will turn out and perform some manual labour in connection with the scheme.

District Trustee J. I. Allan reported an invitation from the Montreal Club to attend a meeting with the International President. The Peterborough club will arrange to send a delegation.

Kiwanian J. A. McKone reported on last night's trip to Belleville, where a charter night celebration was held, attended by representatives of several district clubs, including Kingston, Lindsay and Peterborough. "A time was had by all" as the country correspondent would say and not the least of the pleasant remembrances of this trip was the presentation to-day to Kiwanian McKone of a handsome pair of cuff links in recognition of his services on this occasion.

Kiwanian Hugh Niven reminded the members of the Community Festival this evening and invited support for this worthy cause. Kiwanian J. J. Turner was commended for his efforts as a fight referee and his services will be referred to the P.A.A.A. This public recognition of Mayor Turner's ability arose out of an altercation at a Board of Works committee recently in which Mayor Turner's efforts as a peacemaker were brought into play.

A quartette consisting of Messrs. D. D. Brown, Douglas Carlisle, H. M. Niven and E. Humpage contributed two numbers and were eulogized for their splendid effort.

The speaker of the day was Rev. H. D. Kennedy, who in a vigorous and convincing manner linked up the success of man with right living and a true knowledge of God. In order to be a success man must first believe in God. Man should be thankful that he was created. The speaker said many are prone to think that man originated from a tadpole or something of that kind. Mr. Kennedy said he was not so much concerned about where he came from as he was about where he was going. A successful man must believe in the book of God. It is a record of failure and success in men. Then you must believe in yourself and lastly believe in your work. You have not got to be in a great place to be great.

President John R. Marshall brought a busy session to a close sharp on time.

Voluntary Closing of Bank In St. Louis.

EAST ST. LOUIS, Ill., May 16.—The Drovers' National Bank here was closed voluntarily yesterday by the Board of Directors. President H. R. Dooley said unexpected losses had been sustained through failure of two more State banks and "detrimental rumors persistently circulated, resulting in withdrawals to a hurtful degree." He declared that the bank was solvent. The capital was $200,000 and deposits $626,310.76.

Society

Mrs. A. Tyrer, whose passage for England was booked this week, has postponed sailing for home for some months.

Mr. and Mrs. J. C. McRoberts, of South Monaghan, are leaving on Wednesday, 28th May, for an extended trip through the Western States and Canada. They will be absent for some months.

Miss Grace Crawford, of Marmora, is spending the week-end with Mrs. T. A. S. Hay, McDonnel Street.

Mrs. T. H. Philbin, of Ottawa, who has been visiting relatives in the city, has returned home.

Mrs. D. Hayes of Rochester, N.Y., and Mrs. F. J. Killoran of Toronto, who have been in the city for the funelal of the late Frank Guerin, returned to their homes yesterday.

Mrs. Frank Sanderson, 529 Reid street, announces the engagement of her only daughter, Alice Mae to Mr. Eric L. Palin, son of Mr. and Mrs. F. J. Palin, St. Catharines, Ont. The marriage to take place early in June.

ANNUAL MEETING A.Y.P.A.

The annual meeting of the A. Y. P. A. of All Saints' Church was held this week, when election of officers resulted as follows: President, Mr. J. Adams; vice-president, Mr. Bob Runnett; Secretary, Miss Jessie Maconomy; Treasurer, Miss Rootes; Executive: Miss Maud Young, Mr. A Hope, Mrs. C. Curtis and Miss Collinson.

It was decided to organize a tennis club, in charge of the officers and executive of the society, with two courts at the rear of the church, and membership available to church members.

MONTREAL ARRIVALS

MONTREAL, May 16.—Arrived: Canadian Ranger, Cardiff; Canadian Navigator, British West Indies; Warfield, Middlesboro; Norsfjord, Shields, Lisgar County, Rotterdam; General Milne, Mediterranean ports.

Sailed: Cassandra, Glasgow; Manchester Brigade, Manchester.

ROBT. FAIR & CO. LTD.

New Crepes for Over Blouses $1.95 yard

SATURDAY BARGAINS

Mail Orders Shipped Same Day

$2.25 Dress Flannels for $1.95 yard

54-inch, in the new shades of powder blue, Hopi, cocoa, new Copen blue, sand and grey.

$2.50 Check Homespuns for $1.95 yard

54-inch, in navy, Copen, brown and black and white checks. For suits, skirts or sport coats.

25 yards only, of 85c Natural Pongee Silk, 33 inch on sale to-morrow for - - - - - - yard 69c

23-INCH ALL - LINEN PLAIN DISH TOWELLING, an excellent quality of linen. Special Sale price, per yard **23c**

ALL-LINEN ROLLER TOWELLING, in stripe and white, with border, to sell at 5 yards **$1.00**

WHITE WASHED CRASH, for dish towels, 17-inch. Saturday Sale price, yard **20c**

FACTORY COTTON SPECIA, 34-inch. Saturday price . . . 5 yards **85c**

SATIN DAMASK TABLE CLOTHS, 2 x 2 yards. Regular $3.98. Saturday price, each, **$2.50**

SINGLE BED "HOSPITAL" SHEETING, snow white, 63-inch. Sale price for, yard **65c**

ABOUT 2 DOZ. ODD NAPKINS, size 18 x 18 inches. Saturday price, each **20c**

HEMSTITCHED AND ALSO COLORED BORDER NAPKINS, that sell at $6.00 and $6.50 doz. Saturday, each **35c**

BATH TOWEL SPECIAL, a good heavy Stripe Towel. Regular 50c. Sale price, pair **39c**

HEMMED WHITE QUILTS, large sizes, 72 x 84 and 72 x 90 inches. Sale price, each **$2.98**

$1.00 "Kayser" Chamoisette White Gloves 25c pair

Perfect quality. All-white and some with black backs. 200 pairs more arrived today, sizes 6 to 8, for tomorrow's selling.

COLORED DRESS LINENS, the uncrushable quality, in orchid, delf blue and green, 36 inches, yard **$1.00**

MEN'S COTTON CASHMERE SOCKS, in black and colors. Regular 30c and 35c. To clear at, pair **20c**

SHORT SLEEVE VESTS, with button front, that were $1.25, to clear at, each **75c**

SLEEVELESS SUMMER VESTS, several lines that sold up to $1.00, to clear at, each **50c**

GIRLS' BLACK KNITTED BLOOMERS, with elastic knee and top. Sale price, pair **65c**

BLACK AND WHITE SILK CHECK RIBBONS, 1 and 1½ inches wide, for, yard **5c**

GIRLS' AND BOYS' RIBBED BLACK STOCKINGS, sizes 6½ to 10. Regular 45c to 55c. To clear at, pair **29c**

LADIES' SILK STOCKINGS in brown, black, white and grey. Regular $1.50. Saturday, pair **98c**

LADIES' CASHMERE HOSE, in black, brown and grey. Sizes 8½ to 10. Sale price, pair **69c**

GOLF SWEATER WOOL, in the new summer shades, 1-oz. balls. Saturday .... **2 balls for 25c**

"HOLLIS" DESIGNED DRESS VOILES FOR 59c YARD

A wide range of designs in light, medium and dark colorings. Regular values, 65c and 75c. 38 inches wide.

15 SAMPLE HANDBAGS, REGULAR $5.00 TO $6.50, FOR $3.50 EACH

Plain, fancy and beaded, in many styles and colors. Shop in the morning for best selection.

Special—Three only Sand Tricotine Coats lined throughout. Reg up to $27.50. Saturday to clear at each $21.00

Handsomely Lined Throughout Tricotine and Poiret Twill Coats $23.50 to $45.00

Novelty Stripe and Plaid Sport Coats now priced from $12.00 to $22.50

Special for Saturday Ladies Poiret Twill and Tricotine Suits for $25.00

Knitted Sport Suits Sizes 36 to 40 Priced at $8.75 to $12.50

Ladies and Misses Spring Coats in Velour, Polo Cloth and Plaids to clear at $5.00 to $12.50

Tricotine and Poiret Twill Dresses in Navy Black and Sand $12.50 to $22.50

65c Fancy Cretonnes 39c yd.

A wide range of designs in allover effects and some suitable for draping; 36-inch.

Curtain Madras for 35c yd.

Floral and conventional patterns, suitable for any window, 36-inch.

20c Curtain Scrim 15c yd.

Special for Saturday, cream or ecru, 36-inch, with fancy border.

$1.50 Window Shade $1.25

Duplex or white and green, 37 x 70 inches or regulation size.

60c Curtain Marquisette 45c yd.

36-inch, with lace edge and hemstitched. An excellent quality.

Oilcloth and Linoleum

Special prices for Saturday selling. Plenty of designs to select from.

1, 2 and 2½ yards wide. Square yard **55c**

2, 3 and 4 yards wide. Square yard **$1.05**

Congoleum Rugs at Reduced Prices up to 9.30 p.m. Saturday Night

HELD CLOSING MEETING.

The Anglican Sunday School Workers' Association held their closing meeting for the season in St. Luke's Parish Hall on Tuesday evening, with the president, Miss Clara Adams, in the chair. There was a good attendance of members from the parishes of St. John's, St. George's, and All Saints' Churches. A musical programme included a piano duet by Misses Aloha Horn and Hutchins, a vocal solo by Mrs. W. G. Perks, and a reading by Miss Elsie Worrell, followed by an interesting address on Sunday School work, given by Rev. Walter Cox, of Lakefield. Refreshments were served by the teachers of St. Luke's Church.

Granulated Sugar
10 lbs. for 90c

Strictly Fresh Eggs, Dozen,	23c	Grapefruit, 5 for	25c
Bacon, lb.	25c	Large Bananas, Dozen	40c
Shortening, lb.	16c	Lemons, Dozen	20c
Lard, lb.	16c	Sunkist Oranges, Dozen	25c
Crisco, lb.	27c	Pineapples, large size, each,	25c
Creamettes, 3 Pkgs. for	25c	Raisins, Seedless, 2lb.	25c
Quaker Corn Flakes, Pkg.	10c	Potatoes, Bag	$1.85
Rolled Oats, 10lb. for	40c	Palmolive Soap, 3 Cakes	25c
Corn, Tin	11c	Gold, P. & G., Sunlight, Comfort Soap, 10 Cakes	69c
Corn, Yellow Bantam 2 Tins	35c	Tiger Catsup, Quarts	27c
Peas, Tin	15c		

Try Our Monarch Brand Canned Goods

W. A. KILLORAN

559 GEORGE STREET 'PHONES 2286 AND 786W

We Deliver $3.00 Order or Over.

LOCALS

DR. T. P. McCULLOUGH, Eye, Ear, Nose and Throat Specialist, 166 Brock St., Phone 36W. d1f

NO CHOIR PRACTICE.

There will be no choir practice at Knox church this evening.

PHONOGRAPHS REPAIRS.

T. Griffin, 124 Park street, opposite C.G.E. Phone 2163W. Prompt attention. 13d124 1950

FIRE BRICK AND FIRE CLAY For Sale at the G. Walter Green Co. 'Phone 92. 4d-118-1994

8 SHEETS MUSIC—25c.

200 copies of late popular song and dance numbers to clear on Saturday, 8 sheets for 25c. Your choice. Greene Music Store, Charlotte street. 2d-117.

TENNIS RACKET RE-STRINGING.

Tennis rackets re-strung; Tennis Gut Reviver, and a complete assortment of Tennis Supplies. White's Cycles and Sports Ltd., 212 Charlotte street. Open evenings. 12-14 16

DROP IN EDISON DISCS.

We have a number of retired Edison Disc Records, which it is now your last chance to secure, and prices are down to 90c., $1.10 and $1.35. Greene Music Store, Charlotte street. 2d-117.

PETERBOROUGH MALE VOICE CHOIR NOTICE.

Members of this organisation are requested to be at the Opera House stage, Water Street entrance, at 7.45 to-night. Please be on time, and bring music folders.

AUCTION SALE.

Saturday morning, on the Market, I will sell 100 pairs ladies' and children's shoes; linoleum and oilcloth rugs. Boys' 15-inch bicycle, etc. J. F. Thornton, Auctioneer. 2d-117-2008.

THE EMPIRE'S BONNIEST BABY.

It may be yours. Arrange for an appointment to have the photograph taken this week. The time is short. Contest closes May 31st. Telephone 368 and our closed car will be sent for you. The Roy Studio, 140 1-2 Hunter street. 6d.

DO YOU NEED AN ACCOUNTANT?

If you want your books audited or adjusted; if not satisfied with your book-keeping system; if you want your income tax return prepared for this or other years, or want some dispute adjusted. H. K. Middleton. Phone 911. dtf

POLICE COURT TO-DAY.

On account of the painting operations now going on in the police court, this morning's sitting was held in the Council Chamber. A local woman was charged with procuring for immoral purposes, and was remanded until Thursday next. A material witness for the Crown was not present. Cash bail of $300 was accepted.

T. S. & S. CO.

Carry a stock of ribbons for all makes of typewriters. We guarantee them and have never yet had a complaint. It will pay you to get our prices before ordering. We also sell, rent and repair typewriters. Our work is right and prices very reasonable. We are here at your service and solicit your business.

Typewriter Service & Supply Co., 332½ George Street. 'Phone 229-W. dtf

DON'T DELAY ANOTHER MINUTE.

The Empire's "Bonniest Baby" contest closes May 31st., just two weeks away. Don't let the opportunity pass. Your Baby may be the winner of the thousand dollar prize. Make the appointment at once to have the photograph taken.

Our closed car will be sent for you. See special display in Studio Window.

THE ROY STUDIO
140½ HUNTER STREET
"The Photographer in Your Town"
6d-121

Odd Gifts For Weddings

We are showing some very new gifts for Weddings in Fancy China and Silverware.

The bride will be delighted with these odd gifts in so many different designs. If you are thinking of purchasing a gift do not fail to see our line of Presentation Gifts.

WARNE BROS.

"Diamond Hall"

349 GEORGE ST.

'Phone 880

OATS, SPECIAL.

Week-end Saturday Special: oats 53c per bushel in 3 bushel bags, at the door. Porter S. White Co., market Square entrance. Phones 1960-1961.

MILLINERY NOTICE.

All Spring Hats greatly reduced to make room for summer millinery. —Ennis & Armstrong, Cor. Simcoe and George, over Payne's Drug Store. 1d-117-2073

NOTICE

When you need a window cleaner, Call 1393 and we will be there. W. Foster, City Window Cleaner, 'Phone 1363W. 26d 142 2032

CARD OF THANKS.

Mrs. Edward English and family wish to thank the Doctors and Sisters and Nurses of St. Joseph's Hospital and friends for their sympathy extended to them in their recent bereavement of Mr. Edward English.

CRICKET AT EXHIBITION GROUND

All members of Peterborough Cricket Club and De Laval Cricket Club please turn out for the match on Saturday at 2.30 p.m. sharp.

HAROLD HARPER.

Mr. Harold Harper of Minneapolis, will be in Peterboro for one night, and will hold a meeting in Gospel Hall, Tuesday next, May 20. Mr. Harper is one of America's gifted preachers, and undoubtedly a good many will be glad to hear him again. Everybody invited.

SCRIBBLERS FREE.

We have procured a large quantity of Pen and Pencil Scribblers that we are going to distribute to the School Boys and Girls of Peterborough, Free. We will give only 20 away Each Day. So the first 20 Applicants after 4.30 get a nice 5c Scribbler. — White's Cycles and Sports, Ltd., 212 Charlotte Street. 3d-119-2033

CARD OF THANKS

I wish to thank the Great West Life Assurance Company for the prompt payment of the two thousand dollars insurance on the life of my late husband. I have just received my cheque from Mr. A. Leeson, their representative in Peterboro and I would advise those in need of insurance to look into the merits of the Great West Life policies.

Mrs. M. G. Pammett.

Sincerely yours,

DEATH

Mary Loretta Goselin, two months old, passed away this morning at 6 o'clock. She leaves to mourn her loss, her sorrowing mother and father, Mr. and Mrs. Frederick Goselin. The funeral took place this afternoon, at 2:30 to St. Peter's cemetery.

TRUTH VERSUS ERROR.

There is no Trinity taught in the Bible, yet one of our Methodist ministers said if it was not in the Bible, it ought to be there. This is surely giving a man-made creed the preeminence over the Bible, whose author is God. The writer is quite conscious of his lack, but knowing that in the past, as well as the present, God uses the weak and foolish things, and sometimes the frail work of one man has been used for good to hundreds and thousands of his fellowmen, hence we are encouraged to do what our heart and mind findeth to do; and more so, on account of being utterly abandoned to the will of God. Men in the past and present have recognized the voice of God and have accepted commission from His hands. So the writer, or anyone else, can go ahead, if in obedience to the known will of God, the Holy Spirit guiding our thoughts and sayings aright. Some vainly imagine that if Jesus was not Almighty God, He would not have power to accomplish the work given Him to do. By man came death, by man (Jesus) came the resurrection. 1 Cor. 15:22. In Isaiah 9:6, words are there mentioned that Trinitarians put great stress on, but a little sane, careful reading of the same, will show that Jesus there is not called the Almighty God ,the Jehovah God, nor is He called God the Father. He is called the Father of Eternity, that is, He is the giver of eternal life. In 1 Cor. 8:5, 6, we read of gods many, but only one Jehovah God, and one Lord Jesus; so in one sense Jesus can be rightfully called mighty God. Jesus said the Father was greater than He. John 14:28. Jesus is the first born of all creation. Col. 1:15. Rev. 3:14. The only begotten Son of God. Psalms 2:7. Jesus said that the Father and He are one, John 10:30; and further explains this oneness, John 17:11. The only union that can exist between two persons is that of disposition and will. The oneness between Jehovah God and our Lord Jesus Christ is also shown in Heb. 10:5, 6, 7, 8, 9. In Isa. 45:5 we read "I am Jehovah and there is none else, beside me there is no God. Jesus said "The Son can do nothing of Himself, but what He seeth the Father do." This does not sound like Trinity. Read Deut. 6:4, Mark 12:29. It is utterly absurd to think of God being created, or dying, or a woman being the mother of God. It is equally absurd to say the Son is the Father, and the Father the Son. Men and women are called upon to believe such absurd, unreasonable, inhuman theories incorporated in the creeds of Christendom, that thinking men have rebelled against the bondage of man-made creeds, thinking that the creeds emanated from the Bible. They have discarded the Bible with the creeds. The Bible contains not only literal, but symbolical, hyperbolical, parabolical, historical and prophetical sayings, yet all uniting in one grand harmony.

Another pin upon which Trinitarians hang their creed, is the Holy Ghost (or Holy Spirit) being spoken of as a person. Anyone who acknowledges the authority of the Bible knows that God is a spirit. Any who have had an experience of the special salvation provided Jesus freely say it was listening to and hearkening to the voice of God (the Holy Spirit) that led them into that experience. When the voice of God speaks it is God that speaks. When "the voice of one crying in the wilderness' spoke, it was John the Baptist, so the voice could be called a person.

With the one desire that light and truth may spread, and that God the Father, Jesus, the Son of God, and Holy Spirit, a voice of God, be honored more and more, I close these few remarks.—M. T. Butcher.

Finnish Trapper Believed Murdered.

PORT ARTHUR, Ont., May 16.—Three men walked into the office of the Canadian National Railway despatchers at Mabella, fifty miles west of here last night, and told of the finding of the body of a man named Antti Kilpela, 50, with chest crushed and wounds on the head. He had been dead only four or five hours. Constable Ingram of the provincial police, and Coroner Boyd have gone so Mabella to investigate.

The victim was a Finnish trapper who has been in the district for some years. Investigation revealed knife and glass wounds in the head and chest, and it is believed to have been a case of murder.

New Centre Meat Market

Two Phones 760 **192 Charlotte St.**

Choice Veal

Roll Rib (no bone), lb.	25c
Shoulder Roast, lb.	15c-18c
Loin Roast, lb.	25c
Rump Roast, lb.	20c
Filets of Veal, lb.	28c-30c
Minced Veal, lb.	25c
Veal Chops, lb.	25c-28c
Stewing Cuts, lb.	12c

Quality Beef

Choice Oven Roasts, lb.	15c
Meaty Pot Roast, lb.	12c
Rolled Boiling Beef, lb.	12c
Thick Plate Rib, lb.	12c
Rump Roast (no bone), lb.	25c
Prime Rib, Rolled, lb.	28c
Minced Steak, 2 lbs.	25c

Order Your Favorite Cut Now and Assure Prompt Delivery

Young Pork

Lean Roasts, lb.	15c
Butt Roast, lb.	17c
Hams, any size, lb.	20c
Loins, scored, lb.	20c
Side Pork (in piece), lb.	15c
Pork Sausage, 2 lbs.	35c
Smoked Picnic Hams, lb.	20c
Sugar-Cured Bacon, lb.	35c

Cooked Meats

Roast Ham, lb.	50c
Jellied Veal (in piece), lb.	30c
Boiled Ham, lb.	50c
Macaroni Loaf, lb.	30c
Bologna, lb.	20c
Head Cheese, lb.	20c
Smoked Hams, lb.	30c
Pickle Back, lb.	32c

$4,000 Allowance For Loss By Earthquake.

OTTAWA, May 16 (Canadian Press) —An allowance of $4,000 has been made by the government to A. E. Bryan, Canadian commissioner to Japan, for loss incurred in the recent earthquake, it was stated in answer to a question in the House of Commons yesterday. Mr. Bryan's claim originally asked for $6,787.

IN MEMORIAM.

GLASS. — In sad and loving memory of Florence, daughter of Mr. and Mrs. George Glass, who died 16th May, 1923, aged 5 years and 6 months.

The Twenty-third Psalm.

The Lord is my shepherd; I shall not want.

He maketh me to lie down in green pastures; He leadeth me beside the still waters.

He restoreth my soul; He leadeth me in the path of righteousness for His name's sake.

Yea, though I walk through the valley of the shadow of death, I will fear no evil; for Thou art with me, Thy rod and Thy staff, they comfort me.

Thou preparest a table before me in the presence of mine enemies; Thou anointest my head with oil; my cup runneth over.

Surely goodness and mercy shall follow me all the days of my life, and I will dwell in the house of the Lord for ever.

—Inserted by her Parents.

It Pays to Advertise.

OBITUARY

EDWARD D. ENGLISH.

The funeral took place this morning of Edward D. English, of Asphodel, whose death occurred suddenly at St. Joseph's Hospital on Wednesday morning.

The deceased is survived by his wife, three sons, Emmet, Mark and Robert, three brothers, Patrick, John and Michael, and three sisters, Mrs. Crough, Mrs. Sweeney, and Mrs. Hickson.

The funeral, which took place this morning to St. Paul's Church, Norwood, with interment at St. Paul's Cemetery, Rev. J. McCarthy officiating, was very largely attended.

The late Mr. English was an old resident of Asphodel Township, where he was a well-liked and much-respected member of the community.

CHECK STEERING GEAR.

Go over the steering gear occasionally to see if any part is becoming loose. If this mechanism fails there is usually a serious accident. If all parts are tight, put oil or grease wherever necessary, and then see if there is any lost motion in the steering wheel. If there is an inch or so, it should be taken out. Details differ with different designs, but they all have the same means of adjustment. Have this attended to at the service station.

BUDGET FOR AUTO EXPENSES.

A great deal of time and expense will be saved through the use of a budget system. In the operating expenses of a car, the major items might be listed as gasoline, oil, tires, supplies and repairs. If an owner is interested in getting the maximum service out of his car at a minimum of cost consistent with such service, he should be willing to take the time to study the machine and learn how it operates best.

BIRTH.

DABSON.—To Mr. and Mrs. T. W. Dabson, on Friday, May 16th, a daughter.

LATE WANT ADS.

FOR RENT —A PASTURE LOT 20 acres, near city. Apply Examiner for address. 1d 19 21 2080

TO RENT— HOUSE, NEWLY DECORATED. Conveniences. Central. Apply 282 Hunter street. 3d 119 2079

den land, new bungalow, partly finished. Close to the city. Would consider house in the city in exchange.

FOR SALE—10 ACRES GOOD GARden land, new bungalow, partly finished. Close to the city. Would consider house in the city in exchange. Apply 293 Dalhousie street. 'Phone 273J. 5d 121 2078

SLICED BACON
PER POUND - 22c

Icing Sugar, 2lb. for	25c
Gran. Sugar, 6lb. for	55c
Bacon, Piece, lb.	20c
Rose Brand Lard, lb.	19c
Pure Lard and Shortening, 2lb. for	32c
Crisco, 1lb., 25c—Free Cook Book	
Peas and Corn, 2 Tins	25c
Cr. of Wheat, Corn Meal, 6lb.	25c
Rolled Oats and Graham Flour, 6lb. for	25c
Seeded and Seedless Raisins, 2lb.	25c
Macaroni, 2lb. for	25c
Lipton's Tea, reg. 75c, for	68c
Black Tea, lb.	58c
Fresh Central Smith Butter, Star Ammonia, 3 Pkgs.	20c
Lux and Old Dutch	10c
5 Bars Laundry Soap	35c
3lb. Bulk Starch	25c
Jelly Powders, 3 Pkgs.	25c
Fresh Eggs, Dozen	24c
Grapefruit, 4 for	25c

Plants — Tomato, Celery, Cabbage, Onions, Asters, etc.

New Cabbage, Tomatoes, Cucumbers.

'Phone 271—Orders Delivered.

J. E. LILLICO

Saturday Specials

3 pkgs. Kel. Corn Flakes	25c
10 Lbs. Sugar with $1 order)	87c
Pure Lard and Shortening, 5lb., per lb.	15c
Murisco, in 5 lb pkgs., all colors	65c
Large Meaty Prunes 2 lb.	25c
Choice Fresh Made Cr. Butter, lb.	33c
Best Dates, in Bulk, 2lb. for	25c
Can. Corn, 2 Tins	24c
Choice Pineapples, fresh 20c, 25c, 30c	
Choice Large Figs, 3lb.	25c
Gold or Somme Soaps, 10 Bars	66c
1lb. Pkges. Salada Tea, Black	69c
Small Bottles Catsup, each	15c

Ice-cream and Soft Drinks All Kinds

Beef, Pork, and Veal in All 3 Stores.

MENDELL BRAUND

For Delivery 'Phone 348 or 2129.
Main Store—Cor. Park & Albert Sts.
C. & C. Stores—571 Chamberlain St. Cor. Lock and Lansdowne Sts.

"IT'S CONFIDENCE THAT DOES IT"

Potatoes New 3 lbs. 25c

POTATOES.

Irish Cobbler Seed Potatoes, per pk	50c
Dutch Sets, firm, quart	20c
English Multipliers, 2 lbs	25c

FRUITS AND VEGETABLES.

Oranges: Those sweet, juicy kind, dozen	25c
Grape Fruit, 4 for	25c
and each	10c
Pine Apples, each 25c and	30c
Bananas, beautiful, 3 lbs for	25c
Rhubarb, bunch	5c
Lemons, dozen	25c
Apples, Baldwins, pk	40c
Apples, Eating, dozen	50c
Cranberries, 2 lbs	25c
Lettuce, bunch,	5 and 10c
Green Onions and Parsley, bunch	5c
Tomatoes, lb,	15c, 35c, 40c
Spinnach, lb	20c
Cabbage, good, firm and green lb.	12c

CAMPBELL'S CREAMERY BUTTER, fresh, lb 33c

PORTER S. WHITE CO.

334 GeorgeSt. Phones 1960-1961

Save Your Shoes

—Have us apply Genuine Oak Soles and Rubber Heels, put on a Patch, or Sew up that Rip. We use only First-class Material. Workmanship and Service Guaranteed. Try us. Shop Open, 7 a.m. till 10 p.m.

S. WHATLEY

180 CHARLOTTE STREET

(Opposite Parker's Dye Works) Peterborough.

ANOTHER SPECIAL

1 dozen Pineapples for $1.00

Only a few left; come early; also extra large sizes at 20c and 30c

Bananas at 30c and 40c

ORANGES.

A big reduction on sweet juicy navel Oranges. Per dozen, 12½c to 50c

Also fresh Fruits and Vegetables in season, Confectionery and Tobaccos.

QUALITY FRUIT STORE

Opposite Capitol Theatre

Phone 2152

"The Vanity" Millinery

On Saturday only, we are offering unusual values in Trimmed Hats at $2.95 and $5.95.

186½ CHARLOTTE ST.

'Phone 2023J.

26d m w f 140

Dr. Goodwin Chiropractor

PALMER GRADUATE

106-108 Barrie Building.

Lady Attendant. 'Phone 431

Hours: 10-12 a.m., 3-4 and 7-8 p.m.

Office Closed Tuesday evenings, and Thursday afternoon and evening.

CHIROPODIST

DR. N. D. FOOTE

107 Barrie Bldg.

Hours: 9 a.m.-5.30 p.m. Evenings by Appointment.

'Phones: Res. 6917, Office 1730W.

Belleville Tues. and Wed.

SIGNS

HARRIS & BODDY

214 Hunter St. Phone 881

to Blade Sign Shop

Expert Workmen Reasonable Service

Can You Read This?

If you have any difficulty or letters are not clear, you need glasses that will make your eyesight perfect—

Fowler's "Pebio" quality lenses are the finest, and Fowler service a time proven guarantee of satisfaction.

A. A. FOWLER

Phm.B., Eye Specialist.

Ground Floor. - 373 George Street.

Spring!

Means new life for all Nature.

New Glasses means the same for your eyesight.

M. J. ROCHE

OPTOMETRIST,

188 CHARLOTTE ST.

STRONG HEART
The screen's under dog in a thrilling drama
THE LOVE MASTER
VAUDEVILLE
CAPITOL - NOW

The Evening Examiner

Fresh to strong south-west and west winds; mostly fair and moderately warm, with a few scattered showers.
Sunday — Mostly fair, with some showers; much the same temperature.

VOL. LIV., No. 117 , PETERBOROUGH, SATURDAY, MAY 17, 1924 PRICE THREE CENTS

OFFICIAL IS DISMISSED FOR LIQUOR "SCRIP" TO MEMBERS OF COMMONS

'No Offence Against Any Law,' Hon. Arthur Meighen Protests In Pleading For Dr. Torrance of the Department of Agriculture—Hon. Mr. Motherwell Said Former Official Wrote An Imprudent Letter to Washington and Abused Franking Privilege of Letters.

PRODUCE MORE INFORMATION

OTTAWA, May 17 (Canadian Press). — After a brief period of rest, following the all-night Budget sitting, the House of Commons in Committee of Supply yesterday considered estimates of the Department of Agriculture.

A somewhat acrimonious discussion developed in regard to the dismissal of Dr. Torrance, a former official of the Health of Animals Branch of the Department, when an item of two million dollars for this branch came before the committee.

From the seats of the Conservatives came the charge that Hon. W. R. Motherwell, Minister of Agriculture, had dismissed Dr. Torrance without justification.

Mr. Motherwell retorted that Dr. Torrance had been guilty of a number of indiscretions, notably one in connection with drafting a letter to the Health of Animals Bureau in Washington. He read a statement that Dr. Torrance had issued "scrip" for liquor and sent it to members of Parliament. He believed this statement to be true.

After some cross-firing, Mr. Motherwell agreed to bring down further information on the Torrance case, and the item was allowed to stand.

Indiscreet Letter.

Hon. W. R. Motherwell explained that Dr. Torrance had been instructed to communicate with the Health of Animals Bureau in Washington concerning the attitude of the United States to a possible shortening of the quarantine on animals from Britain. Dr. Torrance phrased his letter so as to convey the impression that Canada was being subjected to "political pressure" in the matter and that other indiscretions had been committed by Dr. Torrance which justified the "severance of relations" which followed.

Told To Get Out.

Hon. H. H. Stevens appealed to the committee to consider Dr. Torrance's position. That official had been in the service of Canada since 1906. He was now 64 years old. He was competent and painstaking. Because he used in a letter to a confrere in Washington the phrase "should political pressure compel me to shorten the quarantine," he was accused of giving rise to grave international complications. The contributory causes which the Minister said had justified his dismissal were not enumerated. Probably they were insignificant. Why did not the Minister admit that in a moment of bad temper and jealousy he had told Dr. Torrance to get out? That was how the official had been treated.

He had been given a moment's notice and the choice of resigning on the spot or being dismissed and thereby losing his $1,500 a year pension. This form of dismissal was contrary to the spirit of the Civil Service Act. The Government had not the power to do it. Dr. Torrance might have refused to comply and fought out his case afterwards, if he had only been cunning enough to take that attitude.

"Franked" Own Mail.

Mr. Motherwell said that, in addition to the letter written to Washington, he had received corroboratory evidence against Dr. Torrance and he was asked by Conservative members to read it. He said he was reluctant to do so, but after some cross-firing began to read the document. This document charged that Dr. Torrance had used the frank for his personal mail and had to be asked twice by the Post Master General before he discontinued the practice.

"I don't know anything about that," said the Minister.

Liquor Allegation.

He then read a statement from the same document that Dr. Torrance had issued "scrip" for liquor and sent the liquor to members of Parliament.

"Does the Minister take responsibility for that," asked Mr. Meighen.

"No, but I believe that it is true," replied Mr. Motherwell.

Other charges contained in the document were that a son-in-law of Dr. Torrance's had been reported to have secured a rake-off in connection with a purchase of a research station and in connection with the purchase of a quarantine station at Quebec.

"Does the Minister take the responsibility for that?" again asked the Conservative Leader.

"No," replied Mr. Motherwell, "but when reports of this kind came from a responsible authority in the department . . ."

There were repeated demands that the Minister give the name of the person who had drawn up the document he had been reading, but he refused to do so, saying that it had come to the Deputy-Minister confidentially.

Meighen Insists.

"I demand the authority for it now," declared Mr. Meighen. "A Minister who refuses to give the authority for diatribes and scandals against a public official is not fit to be a Minister of the Crown."

Mr. Motherwell responded that if the Opposition would ask for a committee the matter would be investigated.

"Are we to ask for the appointment of a committee?" retorted Mr. Meighen, "to investigate something said by nobody?"

Mr. Motherwell again stated that he took responsibility for the charge in regard to prescriptions of liquor.

"If that is true," declared Mr. Meighen, "it is no offence against any law."

"If any of my officials does the same thing," responded the Minister, "he will meet the same fate."

Motor Cyclist Died of Injuries From Crash.

MONTREAL, May 17. — Oscar Daunais, 20, of this city, died at the Notre Dame Hospital here Friday afternoon four hours after his motorcycle crashed into a taxi cab at the corner of Dorchester and St. Denis streets. He was trying to pass the taxi cab when his motorcycle struck the former's mud-guard and he and a companion were thrown to the ground. Daunais' skull was fractured but his companion was only slightly injured.

NEW YORK SEEKS WCNY CALL.

NEW YORK, May 17. — Call letters of the transmitting station being put atop the municipal tower for the city of New York may be WCNY, or KCNY, if the special request of that city's officials is granted.

Call letters in the United States may start only with K or W, the letters allotted to this country by the international radio conference. But the remaining letters of the call may be indicative of the station broadcasting, as New York hopes to have it.

MIRACULOUS ESCAPE.

KINGSTON, May 17.—Miss Hazel Smith and Mr. Frank Ham, residing at Adolphustown, had a miraculous escape from death when the automobile in which they were riding went over a 10-foot embankment near Adolphustown and fell into the lake into shallow water. Ham suffered a severe shake-up.

DEFERS FLIGHT TO POLE.

Amundsen Now Plans Starting the First Week In June.

PISA, Italy, May 17.—The departure of the airplanes of the North Pole expedition which is to be led by Captain Ronald Amundsen, has been postponed and the craft will take off the first week in June, atmospheric conditions permitting.

Loudest Noise Ever Tests Silence Zone

PARIS, May 17.—The loudest noise ever made by man deafened persons within a ten-mile radius of Courtine Camp, in the centre of France, at 7.30 last night.

The noise was made by the explosion of ten tons of melinite, set off by the physiological service with the object of making tests to solve the mystery of the "zones of silence," first noticed during the war.

According to the first reports the sound reached Clermont-Ferrand, sixty miles away, in three minutes and forty seconds. Observers were listening at Paris, Strasbourg, Bordeaux and other stations, some nearly 600 miles away.

Numbers of animals were placed within 200 yards in order to study the effect on them, while villagers of the nearest habitation, five miles away, reported that the sound felt like an earthquake.

May Try Delorme At St. Hyacinthe

MONTREAL, May 17.—Following the decision of Acting Chief Justice Martin in the Court of King's Bench to postpone the hearing against Rev. Father Adelard Delorme, charged with the murder of his half-brother, Raoul, to the September term of the court, counsel for the defence have decided to ask that the venue of the trial be changed and that it may be heard at St. Hyacinthe where the criminal assizes open June 19.

R. L. Calder, K.C., Crown Prosecutor, is said to be aware of the decision of the defence and to have stated that as the postponement to September was agreed by the Crown, he would like to see the defence appeal to get the decision reversed.

Counsel for the defence state that in a few days they will present their action asking for the change in venue.

NO DELEGATE FROM CANADA

Comment At Emigration Conference in Rome on Absence of Canadian Representative.

ROME, May 17 (Canadian Press). —The delegates to the emigration and immigration conference continued their work of organisation yesterday.

There was considerable comment among the delegates over the absence of representation from Canada.

It is understood that Canada declined to send representatives because of Italy's policy of not allowing Canada to select emigrants to Canada before their embarkation.

It has been the policy of Italy to have Canada indicate the class of emigrants she desires, and to allow the Italian Government to choose them.

Canadians, it is said, insisted on having their own selection officials on the ground and to make a choice of emigrants before their departure.

CORONATION AT BELGRADE SOON

Preparations Being Made At Capitals For Crowning of Monarch of Triple Kingdom.

BELGRADE, May 17.—Elaborate preparations are being made both here and at Zagreb, the Croatian capital for the anointing and crowning of King Alexander and Queen Marie as king and queen of the Serbs, Croats and Slovene, which will take place this summer.

The monastery of Gitche is being restored for the purpose. The ceremony will follow the Serbian precedents, but several features will be adopted from the ancient ceremonial of the Croatian kings, before Croatia became an appanage of the house of Hapsburg.

The foreign guests at the coronation will be a sharp reminder of the changes in the royal families that have occurred as a result of the world war. But the house of Hohenzollern will be represented through the Sigmaringen branch, which is reigning in Rumania. Queen Maria of Serbia is a daughter of Queen Marie of Rumania.

One of the dethroned kings who will attend the ceremony, on the ground of relationship to Queen Marie of Serbia, is ex-King George of Greece, who is married to Queen Maries' sister, ex-Queen Elizabeth. Thus the family of Marie of Rumania, called the "Mother-in-Law" of the Balkans, will be represented at the ceremony by two reigning and one deposed king.

A Balkan sovereign who will not take part in the festivities will be Boris, king of the Bulgarians. It is extremely unlikely that Boris, reigning over a defeated people, will be asked to mingle with the conquerors, each of whom now holds territory that belonged to Bulgaria before the war.

The event will be made all the more notable because it will mark the thousandth anniversary of the first kingdom of Croatia.

Eighteen Months For Youth Who Stole Car.

CHATHAM, Ont., May 17.—Homer Stringer, 18, was sentneced to the Guelph Prison farm by Magistrate Arnold yesterday for a term of not less than sixteen months. In company with Ray Hillman, Stringer was arrested by London police, charged with stealing a car belonging to Hugh McDougall of Blenheim. Hiliman has yet to be sentenced.

GERMAN GOVERNMENT PROCEEDING TO PUT REPORT OF EXPERTS INTO EFFECT

Contends It Represents Predominant Opinion of the Nation, and Ignores Nationalists' Demand For Resignation—Remains In Office Until Reichstag Assembles.

BERLIN, May 17.—In reply to the demand of the Nationalists that the Government resign, it was semi-officially announced to-day that the Government has resolved not to retire until the Reichstag assembles. It is the Government's view that it must continue to represent the nation in the discussion on the experts' reports and must prepare the necessary decrees to put the reports into effect.

The Government maintains that its views on the experst' reports are shared by the Social Democrats, the Centrists, the Democrats and the Bavarian People's Party and that their combined votes in the new Reichstag will greatly outnumber the opposition which is composed of Natiolalists, Communists and the German People's Party.

Few of the morning papers comment on the Nationalists' demand and the Cabinet's reply because of the lateness of the hour when the decision was reached.

FIRES NEAR EDMONTON CUT TELEGRAPH WIRES

Communication With Fire Swept Area Broken When Telegraph Poles Fall — Conditions Are Reported Worse In North Country — Fires Raging Three Days.

EDMONTON, May 17 (Canadian Press). — With all wire communication from points 100 miles north of the city cut off, due to bush fires burning the poles, the situation in the north country yesterday was shrouded in uncertainty.

According to the telegraph companies, conditions yesterday were worse than on Thursday as far as any attempt to keep communication open is concerned.

Whether this means any danger to the northern settlements or merely that the fires have reached the railway and telegraph lines, it is impossible to say.

Information reaching the city late on Thursday reports several houses and barns in the Grand Prairie district destroyed.

The strong winds during the past three days are dropping, and it is hoped will bring some relief to the hundreds of men battling the many fires.

Rain is needed badly to check the flames.

ABATES AT PRINCE ALBERT.

PRINCE ALBERT, Sask., May 17 (Canadian Press). — An easement in the fire situation area forty miles north was expected yesterday morning, and no further damage to settlers has been reported.

A big fire is sweeping north of Alingly through unoccupied territory.

FARMER FINED FOR STARVING CATTLE

Five Cows Have Died This Spring and Others Were Emaciated and Neglected

INGERSOLL, Ont., May 17.—In the police court Friday, Johnston Bigham, a Bereham township farmer, was fined $50 and costs on a cruelty to animals charge. The information was laid by the County Constable, Fred. Hill.

That he might fully grasp the deplorable conditions at the Bigham farm, Magistrate Patterson was driven to view the barn and premises generally. It was stated that five cows had died during the spring and that others of the herd were barely able to stand owing to their weak condition. Other live stock showed similar effects from neglect.

Payment of the fine was made and Bigham assured the Magistrate he would get in a supply of feed and clean up his premises.

Oil Burners Keep Shipbuilder Busy.

LONDON, May 17.—(Associated Press)—Lloyd's shipping returns for the first quarter of 1924 show that there are at the present time 35 steamers and motorships, each of over 1,000 tons, with a total tonnage of 183,850 tons under construction in the world for the carriage of oil in bulk. Of these tankers, 12 of 74,500 tons are under construction in Great Britain and Ireland.

The tonnage of vessels now building in the world, which are to be fitted with internal combustion engines, amounts to 694,712 tons, while the tonnage of steam vessels under construction is 1,801,710 tons. The motor tonnage thus equals 38½ percent of the steam tonnage.

Ancient Grudge Of Two Old Men Led to Shooting

MANITOU, Man., May 17 (Canadian Press). — An ancient grudge and two old men formed the centre of an affray here on Thursday which ended in the shooting of E. Bailey, 68 years old, a farmer living near Manitou, by Peter Crimmon, 70, a former friend and associate, of Elm Creek.

Bailey now lies in the home of a neighbour with a bullet wound below his heart.

The bullet penetrated no vital organs, and unless his advanced age causes complications, he will recover.

Crimmon is in the hands of the Provincial Police at Morden, he having surrendered himself following the affair.

The feud is stated to date back forty years, and to have started over a land deal, involving considerable money.

BELLEVILLE GIRL REACHES NEW YORK.

Gwendolen Lazier Carries Invitation to President Coolidge to Attend Celebration.

NEW YORK, May 17. —Miss Gwendolan Lazier, who is riding on horeback from Belleville, Ont., to Washington, to present President Coolidge with an invitation to attend the celebration in honor of the 140th anniversary of the settlement of Upper Canada, visited Mayor Hylan at City Hall Friday. She invited him to be present at the exercises, which will be held in Belleville on June 16 and 17.

Hawaii Takes Steps to Save Its Natives.

HONOLULU, May 17.—(Associated Press). — The Hawaiian homes commission, which is charged with the rehabilitation of the vanishing Hawaiian race, has decided to survey, subdivide and open up for homesteading purposes a tract of approximately 3,400 acres on the island of Molokai, the site of the original rehabilitation tract at Kalanianaole.

This will be the second unit in the rehabilitation program, and it is expected that the new homesteaders may be placed on the land within three months. The tract will provide 40-acre homesteads for approximately 85 families who must be of full or partial Hawaiian blood. More than 150 applications

Japan Provides For Safety In Submarines.

TOKIO, May 17.—(Associated Press).—The Japanese navy, seeking to minimize the dangers of its submarine service, recently demonstrated with terrible vividness by the loss of two submarines with their crews, plans to purchase safety suits; resembling divers' garb, for its submarine crews.

It is believed these suits will enable some of the men to save themselves by opening the submarine and fighting their way to the surface. The American navy, according to word here, has been successful in the manufacture of such safety uniforms.

FLIGHT AROUND AUSTRALIA

MELBOURNE, May 17.—Wing-Commander Goble and Flying Officer McIntyre have started to circumnavigate Australia. They will go by way of Sydney, Brisbane, Thursday Island and Darwin, continuing round the coast to Melbourne, a distance of 9,000 miles.

Skeletons Found Under Landslide

CALGARY, Alta., May 17. —A special to the Herald Friday from Blairmore says the skeletons of several people buried by the Frank slide in 1902 were unearthed yesterday morning by the Government road gangs working on the new road through the slide. Police patrols are now keeping a close guard over the operations because it is believed that the ruins of the Union Bank which was buried may be unearthed.

From the location of the houses and in the opinion of old residents of the district, the skeletons found are believed to be those of a family by the name of Clark that moved from Claresholm to Frank just a few days before the disaster. The skeletons of one adult and three or four children were found in one house and the skeleton of a man was found under a huge boulder not far away.

FIRST SIGN OF HOUSE CLOSING

Government Given Full Control of Proceedings On Wednesday — Some Members Protest.

OTTAWA, May 17 (Canadian Press). — A sign of preparations for bringing the session to a close was seen in the House of Commons yesterday afternoon when, on the motion of Premier King, a resolution was passed to give the Government business first place on Wednesdays, the only day now remaining for private members.

The motion did not carry without a protest.

Harry Leader (Progressive, Portage la Prairie), A. W. Neill (Independent, Comox-Alberni), and W. C. Good (Progressive, Brant) all made objections to the motion.

Mr. Good stated that not in the past thirty years had so little time been given to private members' business as this session; and both he and Mr. Neill suggested amendments to the rules to give more time to private membrs.

However, none of the party leaders on the Opposition raised any objection, and the motion was carried without a vote.

It gives the Government full control of the House from now on, as it applies on the coming Wednesday.

TAX ON UNEARNED LAND INCREMENT

Foreshadowed By Snowden In Speech Reviewing Work of Labor Government.

LONDON, May 17.—(Canadian Press Cable.)—Speaking at Colne Valley Friday, Philip Snowden, chancellor of the exchequer, after reviewing the government's accomplishments since assuming office, particularly in the direction of removing the hardships pressing on the unemployed, foreshadowed the introduction of a policy of taxation of uneraned increment on land.

The chancellor accused the press of carrying on a campaign against abolition of the McKenna duties and declared that he was not going to be bullied into sacrificing principles or national interests under the terrorism of the newspaper press. He acknowledged the generous and whole-hearted support of the Liberals in regard to the budget but added that there could be no such thing as coalition or an arrangement between Liberals and the Labor party.

Fireman Attempted to Catch Falling Man.

CHATHAM, Ont., May 17. —The bravery of George Hill, fireman, is to be brought to the attention of the City Council with a view of securing for him some tangible recognition. Tuesday afternoon Hill was standing near the fire hall when he observed a man flirting with death on the sill of a window of a third storey. He ran across the street just in time to attempt to catch the man when he fell forty feet.

IMPERSONATION CHARGE.

MONTREAL, May 17.— Alderman J. B. Arthur Angrigson, recently elected in St. Paul's Ward, and charged with impersonation in the police court, was acquitted by Judge Monet here Friday afternoon. His Lordship said in his judgment that the case did not come under the jurisdiction of his court and further that in his opinion there was no case against the Alderman.

SECRET MOBILIZATION OF RUSSIANS AGAINST RUMANIANS REPORTED

Military Activity Along Border of Bessarabia — Anxiety Felt In South-Eastern Europe Over the Threat of War—Rumania Awarded Provinces of Bessarabia After the War and Refused the Bolsheviki's Proposal For Plebiscite On Question of Rumanian Rule.

NEGOTIATIONS WERE ABORTIVE

COPENHAGEN, May 17 (Canadian Press). — A News despatch from Constantinople declares that the newspapers assert that secret Russian mobilisation is proceeding on the Bessarabian border.

SOFIA, May 17. — Interruption of the negotiations between Roumania and Russia at Vienna for adjustment of the Bessarabia question is causing not a little anxiety throughout South-eastern Europe.

Bulgaria is particularly interested, chiefly because there are approximately 300,000 Bulgars living in the province of Bessarabia.

The Bulgarian element of the Bessarabian population is very strongly opposed to Roumanian rule, and, in the event of a plebiscite, would support Russia.

Other alien elements in Bessarabia, it is believed, also would prefer Russian rule to that of Roumania.

REFERENDUM REFUSED.

This attitude on the part of the Bulgars and other aliens, it is believed, is recognized by the Rumanian Government and was a strong factor in influencing it to reject Russia's proposal to settle the question by referendum vote of the population. Rumania, is it understood, fears that a referendum in Bessarabia would establish a precedent of which Dobroudja would take advantage, and the population of Dobroudja is also largely Bulgar and opposed to Rumanian rule.

Outlook Critical.

Throughout the Balkans the situation is considered critical, chiefly as a result of the bold declaration of the Moscow Government that it will never recognize Rumanian rule in Bessarabia. This renders Rumania's position all the more difficult, as, in addition to the Bessarabian situation, the Government is faced with serious anti-Semitic disturbances.

Rumania and Jugo-Slavia, owing to strong separatist movements within their borders, and the most unsettled nations in the Balkans. In Rumania more than two-fifths of the population is alien, and in Jugo-Slavia more than two-thirds of the population is inimical to the Belgrade Government. These countries,, therefore, are anxious to maintain the Little Entente as a safeguard guaranteeing territory they acquired in post-war settlements.

Rumania Alone.

In the event of a conflict between Russia and Rumania, it is believed that pressure from alien and other dissatisfied elements in her population would prevent Jugo-Slavia from giving effective aid to Rumania. Czecho-Slovakia also, it is considered certain would refuse assistance to Rumania, which would leave only Poland as a possible ally. Poland's internal situation is regarded as such that it is considered unlikely she would be able to render substantial assistance to distant Rumania.

Rumania, therefore, would be without effective outside assistance should a stae of war with Russia arise, and would be practicaly surrounded by Russia, Hungary and Bulgaria —all enemy nations. The general belief in the Balkans is thta any conict between Rumania and Russia would be fraught with grave political and territorial changes in the Near East ,and for this reason the situation involving Bessarabia is being watched with apprehension in all Balkan capitals.

Montreal Loses Hour Early Sunday Morning.

MONTREAL, May 17.— At 3 o'clock Sunday morning next daylight saving time will go into effect for Montreal and district, as well as for many of the suburban and other municipalities centering upon the metropolis. This year, it is stated by the Montreal daylight saving association, the change will be much more generally accepted than last May owing to the official action of the city council in adopting the principle of advancing the hands of the clock. Standard time is still however, the official legal time for the city.

Italian Consols Rise Above Par on Exchange.

ROME, May 17.—Great enthusiasm and excitement greeted the rise above par of Italian consols on the Rome Stock Exchange yesterday. The occasion was marked by enthusiastic cheering and cries of "Viva Italy," and "Viva De Stefani." Congratulatory messages announcing the event were sent to Premier Mussolini and Minister of Finance Alberto De Stefani.

The rapid rise in consols is considered a great achievement of the Fascist Government's finance policy and as an indication of the country's increasing confidence in security and stability in the future. Consols went as low as 68 in 1919, and were still under 90 at the beginning of the present year.

Do your dusting with dampened or oiled dusters so as not to spread the dust.

NOTICE.

COME TO ALL SAINTS' PARISH HALL, MONDAY EVENING, AT EIGHT O'CLOCK, TO SEE "DEACON DUBBS," IN AID OF GOLDEN LINK DEGREE STAFF. TICKETS, 25c. 15 17 2012

Indictment of Muir Before Appeal Court.

MONTREAL, May 17.—The indictment under which Walter Muir of New York, convicted of murder, was arraigned, is being attacked as bad in law before the Court of Appeal here next Tuesday. Muir was to have been hanged Friday, but the execution was postponed until October 23 after notice of appeal had been served on the court officials by counsel for the prisoner.

Muir shot and killed a man in a Sherbrooke hotel last September over a dispute about a dog.

SUMMER WOOD.
PINE MILLWOOD, CUT 12 IN. LONG, $4.00 PER TEAM LOAD.— ALFRED MACDONALD LUMBER CO., LTD. PHONE 176. 3d119 2030

Some boarding houses are just grand; The rental ads are right at hand!

WRITE A WANT AD

If inconvenient for you to call at the Examiner Office, 'phone 1600 and we will call for the advertisement and give you the cash rate, 1c per word, figure or letter first insertion, ½c per word for subsequent insertions.
All orders in before noon to be called for will appear same day.
Classified Advertising, Cash.

ST. PETER'S CATHEDRAL
MISSION BY THE REDEMPTORIST FATHERS
FOR MEN—May 11th to the 18th
MISSION EXERCISES : 5 a.m. and 6.30 a.m. Mass and Instruction, 7.30 p.m. Devotions and Sermon.

FOR SALE

$5,100—Red Brick, good situation, hardwood floors, full plumbing.

$4,100—Brick House, with plumbing Easy terms.

$3,800—Brick House, six rooms, hardwood floors, full plumbing.

$3,500— Brick House, plumbing. Easy payment.

$1,500—Frame Cottage, good repair A SNAP.

W. H. TAYLOR

Real Estate & Insurance
144 Hunter street. 'Phone 1462

SITUATIONS WANTED

WIDOW, PRACTICAL NURSE would be companion or take charge of elderly lady or invalid or arrange to go to summer home with invalid, would travel. Country no objection. Rates very moderate. Address Box 2038, Examiner. 1d 118 2038

HELP WANTED—Male

STOCK SALESMAN WANTED TO sell preferred stock for local company with proposition of great possibilities. Directors all well known locally. For appointment 'phone 911 6d 122 2014

WANTED—GOOD MAN FOR INsurance, salary and commission. Apply H. P. Lindsay, Agency Co. 392 Water street. 25 First class companies. 4d 118 2919

WANTED—PAINTERS AND PAPERhangers. Apply Guppy & Hall, corner Brock and George street. 1d 118 3022

WANTED — GENERAL MECHANIC. Must know ignition and battery work. Apply to McHenry Motor Co., Limited, Brockville, Ontario. 3d 118 2031

FIREMEN, BRAKEMEN, BEGINners $150-$250 (which position?). Railway Box 1758, Examiner. 4-sat-4-m-4-tu-1758.

SALESMEN—$30.00 PER WEEK IS about your starting figure, with special opportunity for advancement as soon as we train you. We are the largest concern of its kind in the world, and the biggest advertisers in the industry. Don't just sit and wonder what this Ad is about. Write Real Silk Hosiery Mills of Canada, 211 Curry Bldg., Winnipeg, Man. 2d 17 21

HELP WANTED--Female

WANTED—LADIES TO CROCHET and knit infant's wear at home. Yarn supplied. Constant work. Elliott Mfg. Co., Rink street. 5d 118 2867

LADIES WANTED TO DO PLAIN and light sewing at home, whole or spare time; good pay, work sent any distance, charges paid. Send stamp for particulars. National Manufacturing Co., Montreal. 6 sat-12-19-26-3-10-17-1856.

WANTED—A MAID FOR GENERAL housework with two of family. References required. Apply 462 Gilmour. 3d-120-2982

WANTED EXPERIENCED WAITress. Apply Albion Sweets. 3d 119 2035

MAID FOR GENERAL HOUSEWORK Must be good plain cook. Highest wages to competent girl. Apply to Examiner Office for address. 5d 118 2862

WANTED—WOMAN FOR GENERAL housework. Apply Mrs. D. Mahood, 19 Conger street. 1d 118 2021

WANTED — CAPABLE GENERAL for Stoney Lake, for summer months Apply 723 George street, Wednesday evening between 7 and 8 o'clock 3d 120 3006

WANTED—ATTENDANT FOR SWIMming pool. Apply Y.W.C.A. 3d 118 2006

YOUNG GIRL TO ASSIST WITH housework. Apply Examiner for address. 3d 118 2940

TEAMING and CARTING

WANTED— MOTOR CARTING, ALL kinds long or short hauling. Beatty Bros. 'Phones 2169-w1r2. 27d-1962.

NOTICE—
CARTER AND TENNYSON Express and cartage. Local and long distance hauling. Your patronage solicited. 'Phone 505 or 2141W.

POULTRY AND EGGS

FOR SALE — SINGLE COMB Ancona hatching eggs, $1.50 per setting. Special price on incubator lots. 67 High street. 'Phone 536J.

FOR SALE—HATCHING EGGS FROM Blue Andelusian and light Brahama Apply S. E. Moncrief, 'Phone 607J. 23 133 2782

Leave in Your Order for Coal for Next Winter

NOW

When it can be delivered promptly at following prices—

Lehigh Valley Egg Coal - $15.50
" " Stove & Nut 16.00
" " No. 1 Pea - 13.00

J. E. A. Fitzgerald
Phone 111
26d-120-1790

FOR RENT

FOR RENT — ELECTRIC VACUUM cleaner. 'Phone 1681W. 9d 132 2878

FOR RENT — $11.00 PER MONTH small 5-roomed house. Electric lights and pump. South west part of city. Apply 293 Dalhousie St. 4d 118 2895

FOR RENT —A PASTURE LOT 20 acres, near city. Apply Examiner for address. 16 19 21 2980

TO RENT—ROOMS, APPLY 205 ROmaine. 6d 123 3020

TO RENT— HOUSE, NEWLY DECorated. Conveniences. Central. Apply 282 Hunter street. 3d 119 2979

den land, new bungalow, partly finished. Close to the city. Would consider house in the city in exchange.

FOR RENT—WEST END, 6-ROOMed brick house, newly decorated hardwood floors. All conveniences, summer kitchen, garage and large lawn. Apply Examiner for address. 2d 120 3016

TO RENT—GARAGE, WEST END, 578 Charlotte street. 3d 120 3004

TO RENT—CLEAN NICELY DECorated conveniences. Good garden. Four roomed flat. "Garage." Apply 183 Antrim. 3d 120 3009

TO LET—No. 2 ALEXANDER APARments. All modern conveniences and garage. Apply Schneider Bros., 367 George street. 3d 120 2992

TO RENT — HOUSE MODERN. Apply 219 Park street. 'Phone 1798. 3d 119 2971

TO RENT — A FIVE ROOM AND bath duplex. (Upstairs). Also garage. Apply 87 London street 6d 123 3012

TO RENT — TWO LARGE BRIGHT rooms on ground floor, lighted and heated; use of bathroom. Central. Possession at once. Apply Examiner for address 3d 120 2045

TO RENT — FURNISHED HOUSE for 3 or 4 months. Central, all conveniences. Possession about June 1st. Apply 563 Aylmer street. 3d 14 15 17 2917

5-ROOM APARTMENT, MODERN electric fire place. East side. Twenty-five dollars month. Apply 344 King street. 3d 119 2963

TO RENT —SMALL APARTMENT. hot water heating. Apply 389 Queen. 3d-120-2981

TO RENT — 7-ROOM MODERN House, finished attic. Apply evenings 374 Downie street. Phone 1350 3d 118 2950

FOR RENT — HOUSE FURNISHED or unfurnished. All conveniences. Garage. Apply 493 George south. 'Phone 1618W. 3d 118 2949

HOUSE TO RENT FOR 4 MONTHS furnished or partly furnished. All conveniences. West End. Apply 409 Walton street. 3d 119 2974

HOUSE TO LET—EAST CITY. CONveniences. Apply 315 Mark street. 3d 118 2933

STORE TO RENT, CENTRAL LOCAtion heated, low rent, near George Apply 161 Hunter street 3d 118 2929

TO RENT — FURNISHED ROOM gentlemen preferred. Apply 560 Water street. 3d 118 2967

TO RENT — 3-ROOM FLAT. CAN take possession June 1st. 'Phone 1685F. 3d 118 2942

TO RENT— FURNISHED BEDROOM every convenience. Centrally located. 'Phone 1029W. 3d 118 2936

TO RENT — MODERN 4-ROOMED apartment, ground floor, at 543 Water, also a garage. 'Phone 549J. 3d 119 2968

TO RENT— APARTMENT. APPLY N. Routley, 392 Brock street. 13-15 17 2880

TO RENT—THREE ROOMS. APPLY at Examiner for address. 3d 118 2930

TO RENT — 3-ROOMED APARTment, gas stove, hardwood floors. All improvements. Apply at the Examiner for address. 3d 118 2945

TO RENT—6-ROOMED HOUSE. MODern. Apply 272 Thomas street. 3d 118 2951

TO RENT—SUBURBAN BUNGALOW, garden ,fruit trees. 'Phone 1232J. 6d 118 2849

TO RENT — HEATED APARTment, with garage. Most conveniently situated. Modern in every respect. One of the very best apartments in the city. The rent is reasonable for such a fine apartment. Apply No 2 Brock Apartments. 'Phone 2048W. 3d 119 2007

TO RENT—APARTMENT, BRIGHT heated, 1 gas stove. 'Phone 1232J. 6d 118 2833

FOR RENT—HEATED OFFICE ON George street. Apply 437 George street. dtf.

TO RENT— NO. 173½ SIMCOE ST. Suitable for store or office. Immediate possession. Apply 437 George street. dtf.

FOR RENT—APARTMENT C, NOVA Scotia Apartments. Heated with hot water, and modern in every respect. Apply 437 George street. dtf.

FOR RENT—HEATED APARTMENT, Grand Central Building. Immediate possession. Apply 437 George street. dtf.

It Pays to Advertise.

BOARDERS WANTED

BOARDERS WANTED CENTRAL All conveniences. Apply 68 Murray street. 26d 128 2489

WANTED—2 BOARDERS, ROOM TOgether. Handy to factories. Apply 20 Park street, north. 3d 120 3010

WANTED—TWO BOARDERS, TERMS moderate. Very central. 'Phone 174J

2 RESPECTABLE YOUNG MEN boarders wanted, south end. Apply Examiner for address. 3d 120 2995

FOR SALE

MULTIPOST ENVELOPE SEALing machine for hand or electric power, capacity of 5000 letters per hour. May be seen in operation at our office. A very low price has been placed on this useful and serviceable machine.

The Quaker Oats Company
3d 119 2025

FOR SALE—A LAWN MOWER Almost new, 633 Aylmer street. 3d 118 2868

STRAWBERRY PLANTS FOR SALE The leading varieties, early and late. All orders, large or small will receive prompt and personal attention. C. H. Curtis, Warkworth. 'Phone 62-r-3. 14 17 21 23 28 31 2858

FOR SALE— MOTOR YACHT, 25 feet by 6 1-2. Twin St. Lawrence engine with intensifier starter. Almost new; awning and curtains, $350.00. Box 2954 Examiner. 17 23 31 2954

FOR SALE — STRICTLY FRESH eggs. 'Phone 1281W. 3d 120 3019

FOR SALE—NEW PORTABLE HEN house ,at cost of material, latest model, 10'x15', movable anywhere. Write Box 3017 Examiner. 5d 122 3017

FOR SALE—STEEL RANGE, APPLY at Byer's Store, Brownton. 3d 120 3007

FOR SALE— BLACK POMERANIAN pup. Apply 1 Meldrum Apt., Walter street. 3d 120 3002

FOR SALE — A SMALL UPRIGHT piano, suitable for a summer cottage. 344 Simcoe street or 'phone 461J. 3d 120 2999

FOR SALE — GRAMAPHONE AND records. Just thing for camp. Apply 489 Roger, East City. 3d 120 2996

LADIES' BICYCLE. MUST SELL AT once. Bargain at $18. Come Sunday if preferred. 34 New Chamberlain. 3d 119 2989

FOR SALE — LAUNCH, LENGTH 23 feet, capacity 15 persons, $125. Tent 20 by 30 ft., 4 ft wall, poles etc., complete, almost new, $50. Steel military cots. Post Office, Gore's Landing. May 24th and after. 3d 121 2048

FOR SALE—RUBBER TIRED BUGGY and harness, also Maxwell car. Dr. F. L. Robinson, 227 Charlotte St. 3d 119 2019

FOR SALE—1 AUTOMATIC DROP head sewing machine in good repair. Also girl's coat, size 6 or 7 years. Apply 378 Queen street. 3d 120 3014

FOR SALE—WALNUT HAT RACK, and sideboard, cheap. Apply 359 Aylmer or 'Phone 1933J. 3d 118 2947

FOR SALE — LADIES BICYCLE, IN good condition. Apply 529 Reid St., or 'Phone 723W. 3d 119 2955

FOR SALE — 1 WATER POWER washer; 1 wringer both in good condition. Apply 467 Downie street. 3d 119 2958

FOR SALE — LARGE TRUNK IN good condition. 'Phone 1563. 3d 118 2890

FOR SALE—THREE MALE PUPS bred for hunting. Cheap. E. J. Whiteside, Western Avenue. 3d-118-2926

FOR SALE — HOUSEHOLD FURNIture in excellent condition. 'Phone 2090J. 3d 118 2941

TOP SOIL FOR SALE.'PHONE 1903J. 6d 120 2910

FOR SALE— GOOD WASHER, $6; 3 burner oil stove, $10; antique clock, $6, curtains $3; dining table and chairs, fumed oak, $45. 884 Water street. 1d 118 3001

FOR SALE — A LADIES 7 CLUSTER diamond ring paid $47.50 for it will take same if sold this week. Apply King's Hotel in evenings, 172 Simcoe street, or 'phone 689W. 3d 118 2932

FOR SALE—HIGH CLASS YELLOW canary hens at a bargain if sold at once. 2 Hartz Mountain, 1 Austrian Roller, 2 St. Andersburg, 1 Yorkshire, 1 Trainer, (male). Apply 232 Edinburgh between 6 and 8. 1d 118 3018

FOR SALE —COAL OIL STOVES, cook stoves one with hot water front, 3-piece parlor suite, hall rack beds and springs, dressers toil sets, writing desks. 84 Hunter St. 'Phone 1958W . 3d 118 2931

YOUNG GOOSEBERRY PLANTS from $1.25 a dozen up; Columbian or blue berry plants 5c each or $5.00 a hundred. 'Phone 1378W. 4d 118 2863

FOR SALE—LADY'S SPRING COAT, slightly worn. Size 36. Apply 263 Stewart street.

FOR SALE — OIL CLOTH 36, 40 AND 45c yard, Linoleum Rugs, No. 1, 9x9 $10.75, 9x10 1-2 $12.25; 9x12 $13.50. Mahogany Davenport in first class condition, cheap; good Brooms 50c, children's white iron cribs, complete with mattress, new $8.50; rubber hose, new, 10c ft., fifty unframed mirrors, all sizes. Window blinds 79c each. 384 Aylmer. 3d 118 2944

MEN, YOUTHS AND BOYS BEFORE you buy your clothes elsewhere, come and see our large clean stock of suits, pants, coats, rain coats, boots, shoes, hats, caps and gent's furnishings. We alter to fit free. Dick Ruskin's new and second-hand clothing store, 221 Hunter street west. We specialize in clothing only 3d 119 2975

AGENTS WANTED

MAKE MONEY AT HOME—$1 TO $2 an hour for your spare time writing show cards for us. No canvassing. We instruct and supply you with work. West-Angus Showcard Service 29 Colborne Building, Toronto. dtf

HOSIERY AGENTS— $60 WEEKLY selling hosiery direct in offices, factories, houses; exclusive territories. Prices cheaper than stores. Dept. 386 Triange Mills, Box 2503, Montreal. a.t.f.

AGENTS—SELL LOW PRICED KITchen necessity. Quick sale. Square deal; Premier Mfg., Co., Dept., O-14, Detroit, Mich. 3d-3-10-17-1815

$10 A DAY TAKING ORDERS FOR B. & E. Silk Hosiery. Your pay daily. No collecting or delivering. Write B. & E. Mfg., Co., Dept. S., London, Ont. s tf

$225. SURE FOR 90 DAYS' WORK, distributing religious literature. Man or woman. May work spare time. No experience necessary. Opportunity to earn $30. to $50. weekly. State age and church connection. Mr. Conrad, Spadina Building, Toronto. 10d-2-5-16-19-30-3-14-17-28-31-1303.

MAN OR WOMAN TO TRAVEL AND appoint local representatives; yearly contract guaranteeing $1092 (being $21. weekly average) and expenses. Experience unnecessary. State age and general qualifications. Winston Co., Toronto. ws.-tf.

WONDERFUL DISCOVERY. CHARGes batteries in 10 minutes. Gallon free to Agents. Radiolite Co., St. Paul, Minn. 2d-17-24-2984

AGENTS WANTED
FREE FOUNTAIN PEN GIVEN TO boys and girls. No puzzle to solve, no money to spend. Sell pictures of moving picture stars—Mary Pickford, Babby Peggy and others. Send me your name and address and I will send you 10 packages of 5 pictures each. Sell these at 15c a package amongst your friends. Everyone buys them. After you have collected the $1.50 mail it to me and I will send your beautiful self-filling pen by return mail. Be the only one in your school to own a fountain pen. We have only a limited number of pictures so write quick before they are all gone. Write to Emery, P.O. Box 838, Peterboro, Ont. 1d-118-2983

AUTOS FOR SALE

AUTO FOR SALE — A CHEVROLET Baby Grand Special, in perfect working order, like new. Terms reasonable. Apply Box 2961, Examiner. 3d 118 2961

FOR SALE—FORD COUPE. APPLY Examiner for address .1d 118 1943

FORD TOURING CAR IN GOOD condition. Apply 425 Roger. 3d 120 3011

FOR SALE—FORD COUPE, LOOKS and runs like new; at a bargain. 'Phone 1137J. 3d 120 2987

FOR SALE — 1916 FORD TOURING Apply 240 Simcoe street. 3d 118 2938

FOR SALE—FORD TOURRING CAR, cheap. Apply 491 Bolivar street. 3d-118-2924

FOR SALE—LARGE JACKSON TOURing car, suitable for truck. Apply 425 Chambers street. 3d 119 2846

FOR SALE—FORD TOURING CAR with starter, shock absorbers, bumper, 1924 license. $270. 'Phone 1618W. 3d 118 2948

FOR SALE—CHEVROLET TOURING car, A-1 condition. Apply Examiner for address. 3d-118-2925

FOR SALE — OVERLAND CLUB Roadster. Good tires. Apply at 301 Townsend, Saturday afternoon or evening. 3d 118 2934

HOUSES, REAL ESTATE

CHOICE BUILDING LOTS ON WEST side of city, for quick sale. A snap. 'Phone 126 or 1184J. 3d 119 2034

FOR SALE—10 ACRES GOOD GARden land, new bungalow, partly finished. Close to the city. Would consider house in the city in exchange. Apply 293 Dalhousie street. 'Phone 2733. 6d 121 2978

FOR SALE—"FIJI ISLAND", A LOG cabin on Stoney Lake. For particulars apply Mrs. Laurence Grahame, Lakefield. 6d 123 2043

FOR SALE —RESIDENCE OF THE late Francis Sanderson. For particulars. Apply 529 Reid street or 'phone 725W. 3d 119 2956

PARTY WITH $1700.00 EQUITY ON solid brick house in center of Toronto willing, to exchange it for Peterborough property. Telephone 738J. 3d 120 3009

FARM FOR SALE—CAVAN TOWNship, fourteen miles from Peterboro seventy acres cleared, thirty acres pasture and wood, orchard, water. Good farm buildings near school for further particulars apply Mrs. L. Pethick, Cavan, P.O. Ont. 9d 126 2848 1w 23

FOR SALE —TWO FINE LOTS ON Frank street, with apple trees good garden land, county taxes, just at car line. Size of lots, 55 feet by 195 feet. Apply at 5 Frank street. 24d 119 2991

FOR SALE — $1,800 SEVEN ROOMed good frame house, No. 225 Carlisle avenue cement cellar, summer kitchen and woodshed. Good garden water, and lights. Terms $300.00 down balance easy terms. Apply 498 Murray street west 6d 118 2837

FOR SALE—NICE 5 ROOMED BUNgalow, hardwood floors, beam ceilings, panelled living room, mantel furnace, large lot and close to carline and river. Apply to Victor Wilson, King George street south, or 'Phone 1254J. 6d 118 2829

FOR SALE— NEW HOUSE, WEST end, (Corner Hunter and Walton streets). Hot water heating, hardwood floors, built-in refrigerator, and modern in every respect. Easy terms of payment. Apply 437 George street. dtf.

LOST

LOST—RIM, WRENCH AND HAMmer. Finder please leave at Examiner. 3d 119 2977

LOST —GOLD BRACELET, — 1 1-2 inches wide, suitable reward if returned to the Examiner Office. Valued as keepsake. 3d 119 2965

LOST—SILVER ROSARY IN LEATHer case about May 5th. Valued as wedding gift. Finder kindly ring Keene. 32-r-12. 3d 120 2994

LOST—GOLD LOCKET WITH MONogram W.F.T. Please return to W. F. Turner, 250 George street. 3d 120 3023

LOST — WEDNESDAY NIGHT ON C.G.E. Car, small leather purse. Finder please leave at Examiner. 3d 119 2966

LOST —SATURDAY, SMALL LEATHer case containing jet rosary, name engraved on cross. Please leave at Examiner. 3d 119 2972

LOST — A GOLD WRIST WATCH, with gold band between Weller and Grand Opera by way of Park, Hunter and Water and on Market. Valued as keepsake. Reward. 'Phone 790. 3d 120 2988

FOUND

FOUND—STRAYED INTO LOT 10, Concession 3, Douro, black heifer, 2 years old. Owner may have same by paying for advertisement. 3d 120 2993

WANTED

EXPERIENCED CASHIER FOR REtail Business. Box 2960 Examiner. 3d 119 2960

CONTRACTOR — DIGGING SEWER connection, plug sewer, waterworks connection from the street line to house. All kinds of cement work, walls, sidewalks, cellars, cement floors at reasonable prices. Apply 404 Dublin street. 6d 118 2824

WANTED — RAGS, BONES, OLD stoves, copper, brass, zinc, rubber, auto tires, wood ashes. Will send a man and clean your cellar or ash house, free of charge. Address Stevens, 364 Mark street, or 'phone 2083. 26d 2066

WANTED — SIX THOUSAND LOAN on central business. Property is good security and good interest. Apply Box 2962, Examiner. 3d 119 2962

WANTED—3 ROOMS, PARTLY FURnished for light housekeeping. North end. 'Phone 2079J. 3d 120 3015

WANTED—SMALL COOK STOVE. Cheap. Similar to Gem or Quebec. 'Phone 1341M. 3d 120 3008

PERSONAL

MATRIMONIAL AND FRIENDship Photo Magazines, 30c; no stamps. Send privately sealed Box 5, Isherwood, Ont. c-t-f-1980.

MARRY RICH—WORLD'S LEADING Corresponding Club for lonely people. Many worth to $400,000. Quick Results Guaranteed. Confidential list FREE. Honorable Ralph Hyde, 129, San Francisco, Cal. 26s.4490.

FOR WOMEN ONLY
FRENCH PILULES. BOOKLET LADIes' friend, mailed in plain envelope free. Casier 2423, Montreal. 6d s 156 6w 26 1932

WEALTHY, PRETTY AFFECtionate girl, would marry. Write enclosing envelope. Doris Dawn, South Euclid, Ohio. 26dS 2049

TENDERS FOR COAL
Sealed Tenders addressed to the Purchasing Agent, Department of Public Works, Ottawa, will be received by him until 12 o'clock noon (daylight saving), Monday, May 26, 1924, for the supply of coal for the Dominion Buildings through the Province of Ontario, including the City of Ottawa.

Forms of tender with specifications and conditions attached can be obtained from the Purchasing Agent, Department of Public Works, Ottawa; W. Corrigan and R. Winter, General Post Office, Toronto; Power Son and Drever, Kingston, and from the Caretakers of the various Dominion Buildings in Ontario, outside of Ottawa, Toronto and Kingston. Tenders will not be considered unless made on these forms.

The right to demand from the successful tenderer a deposit, not exceeding 10 per cent of the value of the contract, to secure the proper fulfilment of the contract is reserved.

By order,
N. DESJARDINS,
Acting Secretary.
Department of Public Works,
Ottawa, May 2, 1924. 5-10-17-1837

Tenders for Parsonage

Separate and bulk tenders will be received by the undersigned, on or before June 2nd, 1924, for the erection of a brick-veneered Parsonage in the village of Marmora. Plans and specifications can be seen at the office of The Pearce Company, Limited, Marmora. Lowest or any tender not necessarily accepted.

Dr. D. Thompson
Sec. of Building Committee,
3d18 1w22 2004 Marmora.

Advertise in the Examiner

NOTICE

F. BARRETT—CONTRACTOR AND builder, alterations and repairs—hardwood floors. 72 Benson avenue. Phone 1764J. 26d-712-554

NOTICE—HENRY BROS., CARPENters and builders. Estimates given on new and repair work. Hardwood flooring a specialty. 'Phones 1024 or 2069W. 148 Murray street.

NOTICE — TRUCK LEAVING CITY, Monday for Toronto, anyone wishing a return trip from any point on way back 'Phone Cooper's Cartage 800. 1d 118 2997

SILVER BLACK FOXES

We have now proven beyond doubt that this locality and climate are specially suited for raising silver foxes, what is called the golden fleece, the most profitable of all live stock raising. You can ranch yourself and on your own farm in ready made pens. We intend to sell this season a limited number for breeding purposes only and to those interested would be pleased to quote prices. We can supply you with everything necessary, even to pens and dens ,also giving you the benefit of our own experience. Make your arrangements early if you intend to start this year. Patte & Wolff Foxes Limited, Peterboro, 'Phone 1063W. tts 141 4w 24 2000

BABY CARRIAGES, Etc.

FOR SALE—CREAM WICKER BABY carriage as good as new. Price $35. Apply 553 Albert street. 3d 118 2943

FOR SALE — BABY CARRIAGE, IN good condition. 748 George street. 3d 118 2928

FOR SALE—CREAM WICKER BABY carriage, in good condition. Apply 260 Stewart street. 3d 119 2969

FOR SALE — BROWN REED BABY carriage also stroller. Look good as new. Cheap at fifteen dollars each. Apply 226 Murray St. 3d 119 2970

FOR SALE— A BABY CARRIAGE reversible gear, good condition; 1 violin, will sacrifice. Apply 267 Townsend. 3d 120 2986

CALIFORNIA

You are doubtless dreaming of some day visiting the Golden State, perhaps making your future home here. Make your interest in California material by investing in the Prudential Mortage Co. of Los Angeles. Then when you arrive in the Golden State you have the services of a big Company at your command. Fill out coupon below and mail today:

Prudential Mortage Co.,
531 W. Sixth St., Los Angeles.
I desire to learn more about big profits and absolute safety of well-managed mortgage companies. Please send full information.

Name _____

Address _____

BOARD OF EDUCATION

Tenders Wanted For Coal

SEALED TENDERS marked "Tender for Fuel" and addressed to the undersigned will be received until 12 o'clock noon on Thursday, May 22nd, for approximately 800 tons of bituminous coal and 80 tons of anthracite coal (small egg size).

Tenders must state clearly the kind, grade and size of the bituminous coal.

Delivery to be made to the various schools as required.

G. H. THOMPSON,
Secretary-Treasurer,
Board of Education.
4d 121 2044

NOTICE

We are taking orders now for Standard Anthracite

NUT COAL $15.75 Per Ton

Put in your winter's supply now.
264 Simcoe Street.

'Phone 697. A. LOW & CO. N. & Hol. 1027

SIGNS

HARRIS & BODDY

SIGN SERVICE AND PAINTING CONTRACTORS
214 Hunter Street - 'Phone 881

Highest Prices Paid For

WOOL HIDES CALFSKINS SHEEPSKINS TALLOW

Colonial Hide Company
Peterboro
T.T.S.-170

H.P.LINDSAY AGENCY CO.

All Kinds of Insurance Written.
24 FIRST CLASS COMPANIES.

— FOR SALE —

8-Roomed Brick 2-piece plumbing—$2,500.00. Easy terms.

6-Roomed Brick, 2-piece plumbing, good location, $2,800.00 — only $500.00 down.

15 Acres Good Garden Land, poultry, stock and implements, berries and fruit trees; new Brick Bungalow, good barn and drive shed, and two poultry houses, $6,000.00.

7-Roomed Brick, hardwood floors downstairs, furnace, cement cellar, central, $4,500.00.

6-Roomed Frame House, 2-piece plumbing, $1,200.00. Small payment, easy terms.

AGENTS:
L. WEBSTER - 'Phone 1415J
G. ADAMS - - 'Phone 1165M
Office 'Phone - 341.
H P. Lindsay, Residence 1291W.

FOR SALE

$6000—7-roomed Red Brick Bungalow, all modern; would take small houses or lots.

$2900—6-roomed Red Brick House, 2-piece plumbing. A large lot and fruit.

$3500—6-roomed Brick and Stucco. A real home. Would take lot.

2400—6-roomed Frame, large lot, and stable; central.

$4000—7-roomed Red Brick House, all modern, central; good barns.

$2000—6-roomed Frame House; lights and pump water; $300; balance as rent.

Several good lots, would exchange on a small house.

$5000—7-roomed Red Brick House, all modern and central. Easy terms.

$3000—7-roomed Frame House; all modern; a real home.

All kinds of Fire Insurance written up. Also Cooksville Brick for sale.

J. CHAMBERS & CO.
J. W. DEYELL, Assistant.
354 WATER STREET.
'Phones—Office 1719-J, Res. 1594-W

FOR SALE

8-Roomed All-Modern Brick, very central. Good buy $6,000

7-Roomed All-Modern Brick north double garage. Take small house or good lot $5,500

7-Roomed All-Modern Brick, oak floors, garage, central ..$5,200

6-Roomed, well water, light, with 6 extra lots, northwest side. A bargain $2,800

6-Roomed Frame, well water, light, stable, good lot, low tax, south. $100 cash; balance like rent, $2,000

Some Well-Furnished Summer Cottages, Chemong and Stoney Lake, for sale.

½ Section Good Land, well improved, mile from town, in Saskatchewan, rent 1-5 crop. Take city property.

Grocery Stock, central. Take house.

282 George St. Phone 142j-646w

P. E. RUTHERFORD AGENCY
282 George Street
Opera House Block
'Phone 142J - Residence 646W.

Used Cars

We have some quality **Used Cars** of the later models on hand at present.

If you are thinking of a Car look these over and price them.

We are offering Exceptional Buys just now.

J. E. A. FITZGERALD
Cor. Brock and Aylmer Sts.
Dealer in Durant and Star Cars.

4d-118-1991

DAVIS-THOMPSON COMPANY, LIMITED
Insurance and General Agency
433 GEORGE ST. PHONE 40

$3,800 Dandy six-roomed house, west side, decorated in A-1 shape, oak floors, mantel, three-piece bath, furnace glass-porch and garage.

$6,500 10 Acres garden land small orchard and other fruits. Good brick house with furnace, barn and stable. Two blocks from city.

$600 Cottage near Crow's Landing, Stoney Lake, New 1922. Partly furnished.

$2,800 Six roomed brick two piece bath. Park street. $200 down; balance, terms to suit you.

Agents for British and European and Fidelity Phenix Insurance Companies.

$3,800 Brick, all modern with furnace. East City. Snap.

$6,500 Fine brick, modern, furnace, hardwood floors up and down, newly decorated and painted, garage.

H. J. McCANNON
140 Simcoe street. Phones 46J-772.
Nugent Phone 1693M

FOR SALE

Brick House, 7 rooms, modern, large lot, overlooking Inverlea Park, ...$5,000.00

Brick House, 7 rooms, modern, large lot with garage, situated in west end Price $4,000.00

Brick House, 6 rooms, partly modern, large lot with garage, situated in the west end, Price $3,000.00

Frame house, 5 rooms, partly modern, large lot, house newly decorated good terms. Price $2,000.00

100 acres of good farm land, well fenced, frame buildings, in good condition, about 4 miles from City, owner would take a property in the city on said farm, good terms. Price $5,500.00

For inspection and particulars of the above snaps, apply

J. T. O'Connell & Co.
'Phones: Office 376; Residence 1359.
136 Hunter Street

—WOOD FOR SALE—
Hardwood Slabs, cut short, $6.75 Half Cord
Mixed Wood, cut short, $4.75 Half Cord
Mixed Slabs, cut short, $4.75 Load
Mill Edgings, cut short, $3.00 Load
Good Pea Coal at Cut Prices.
DINSDALE'S
191½ Charlotte Street Phone 153
18d-119

WE wish to announce that we have again reduced the price of coal. Best grade

	PER TON
Anthracite at	$16.00
Hillman Coal	13.75
Best Grade Coke	13.75

Order next winter's supply.
Prompt service.
ALL COAL SCREENED
HILLMAN COAL CO.
AGENTS
Cooney & Jopling
Office: 239 Charlotte Street.
Phone 360. tf

USED CARS

We have several used cars, reliable in every way. To realize their good condition you have to see them.

A. BROWN & CO.
383 Water St.

It Pays to Advertise.

4% INTEREST, compounded Half-Yearly, Paid on Deposits

One Dollar opens an account. Special facilities afforded Depositors for the convenient transaction of their business, and accounts are subject to cheque withdrawal.

For Sums of $100 and upwards this Company's Debentures are issued in terms of one to five years.

Bearing INTEREST Half-Yearly at . . . **5%**

435-437 George Street
PETERBOROUGH

THE GUMPS—TRAINS THAT PASS IN THE NIGHT

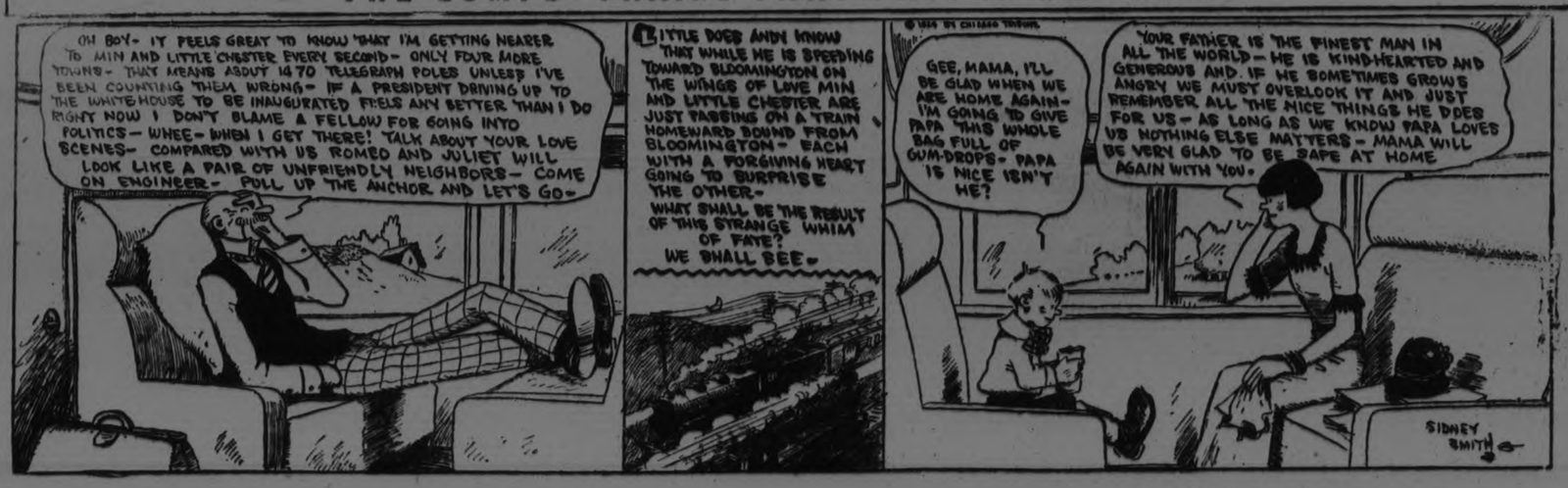

RED ROSE TEA "is good tea"

Folks who want the very best use RED ROSE ORANGE PEKOE T-3

WISDOM OF WISEACRES INDICATES HOME BANK COURSE ASSERTS WHITE

Retrospective Imagination Easy to Develop, Former Minister of Finance Sardonically Remarks — Agitation Would Have Resulted If He Had Closed the Bank.

OTTAWA, May 17. — Continuing before the McKeown Commission his arraignment of Sir Harry Drayton and the Hon. W. S. Fielding on the ground that they did nothing to avert the wreck of the Home Bank, W. T. J. Lee, counsel for the depositors, yesterday said:

"What could have been done? I should have thought in two years of office, the honorable Minister of Finance would have at least written something to find out the condition of this bank. If he was too pressed with business, he at least might have sent the deputy, having regard to the fact that all the time there was the old complaint of Mr. Fisher and Mr. Crerar in the department, and that had not been cleared up.

"But you cannot find anything in the file and so we have got to leave it. A man can be guilty of neglect by inaction as well as by action. Sir Thomas White did something. He tried to do what he could. He was all for action.

"Sir Henry Fielding did nothing. Mr. Fielding did less. And so the ship blunders on and smashes on the rocks on August 23, 1923.

"Some 60,000 people lost their money. Over 2000 people are now saddled with double liability.

Rather a Joke.

"Are these Finance Ministers coming back to give us our money, lost by reason of their negligence. I don't see any of it. I have not received any of their cheques.

"Sir Thomas White did a considerable amount of good work. Sir Henry Drayton did nothing of any effect, nothing that could be considered as looking after his common duties in the high position he occupied.

"And as for Mr. Fielding, it is rather a joke to think that the gentleman should be placed in a position, with only 16 or 18 banks in this country to look after, and this bank is allowed to go steadily on from bad to worse, until it smashes on the rocks."

Won't Quarrel with Them.

"To be fair to the Honorable Minister of Finance, it is only right to say that the Premier, when he gave evidence, said that Mr. Fielding took exception to Sir Henry Drayton's saying he drew attention to the condition of the bank.

"But I don't care whether Mr. Fielding's attention was drawn or not. That makes no difference. I am not going to quarrel with either of them on this point. The facts and the results are there. That we have lost our money and it does not make any difference to me whether it was Mr. White's, Mr. Drayton's or Mr. Fielding's negligence, or the combined negligence of all. The poor depositor has had all his life's savings wiped out.

Looted the Bank.

"The Masons looted this bank. They are gone. I will say no more. But who helped them to do it? I will say that men placed in such responsible positions in the Government of this country as the Minister of Finance should have had regard for this business, in which washerwomen, charwomen, other poor people have had their whole lives' savings blotted out. The wrecks that have come to my attention have been pitiable. I am asking here, as one who has suffered by this failure, I am asking the government for something that I think I am entitled to get. Why? I am entitled to get it by reason of the negligence of their officers. I am coming to the people of Canada, seeking their suffrage for what in common, ordinary decent justice I am entitled to expect —that the men I helped put in public office shall at least do their duty by the people."

"Sir Thomas White at least tried to do his duty. I am afraid I cannot say as much for the other two. Sir Thomas at least tried to steer the ship off the shoals. Did the other two gentlemen do that? I leave it to your Lordship to say."

In House of Providence.

Mr. Lee, describing the effects on the depositors as a result of the loss of their money, pointed out that in Toronto alone 16 Home Bank depositors had been under the necessity of finding shelter in the House of Providence. He also said that a number of deaths had occurred. As a result of this tragedy they would have to have a clean-up of the banking system and greater efficiency in the Finance Department. The depositors were determined that come weal or woe they were not going to have a lot of other people flim-flammed in the same manner in which the Home Bank depositors had been flim flammed.

This concluded Mr. Lee's argument which had lasted for nearly six hours.

Sir Thomas White

Sir Thomas White, following A. G. Browning K.C., informed Commissioner McKeown that he was going to ask him to find that the portion of the order in council of February 23rd which authorizes the commissioner to pronounce whether or not an investigation of the bank was justified, was ultra vires of the executive government of Canada. The question of whether or not the minister of finance should have appointed an auditor to investigate the Home Bank was entirely in the discretion of that minister, and he was responsible, only to parliament. The former minister subitted that for the commissioner to find whether or not the appointent of an auditor under 56A of the act was justified was to review the conduct of a minister. The only tribunal which could review the conduct of a minister honestly engaged in carrying out his duties was parliament, and it had never been suggested that he had acted dishonestly.

Responsible to Parliament

It could not be seriously contended that this commission was to oust parliament and pass upon the question of whether or not Rt. Hon. W. S. Fielding should have inspected the Home Bank, said Sir Thomas. He (Mr. Fielding) was responsible to Parliament and to no other tribunal. Similarly Sir Henry Drayton and Sir Thomas himself, assuming always that they were honest in the discharge of their duties, were subject only to the will of Parliament and the criticism of the representatives of the people.

Sir Thomas claimed that there were numerous letters on file in the department of finance casting doubt upon the condition of banks. Some of these were written as a result of internal quarrels, others were inspired by genuine concern for the condition of the bank. It was the duty of the Minister to pass upon these letters, and it was the practice to refer them to the board of the bank. Under section 19 of the Bank Act the affairs and business of banks were entrusted to directors and shareholders. They must lose all and more than all, they had invested in the bank before the depositors could lose a cent. No Minister of Finance had general power of super vision over banks, he pointed out.

It was very easy to be wise after the event, said Sir Thomas. It was easy to develop "the retrospective imagination" and to declare just what should have been done. People doing this were termed "wiseacres" he said. No Minister had power to close a bank up.

Hitting Below the Belt

Sir Thomas referred to the payment of $1,500 to him shortly before the bank failed, claiming that the way the story of this payment had been given out was unfair to him. The impression had been created in common quarters that he had received this retainer as a Minister insted of receiving it nearly four years after he resigned office, he said.

"That is what I call hitting below the belt," he remarked.

An impression had also been created that he had carried off his private file of correspondence in regard to the Home Bank when he resigned from office. This was absolutely false.

Agitation A Result

Sir Thomas White contended that if he had closed up the Home Bank in 1916, the year when the complaints of the Western directors were made an agitation would have resulted which would have been second only to that of to-day. It took years to build up the god will of a bank and only a day to wreck it, he said. You did not close up a bank even if it ha dlost half its capital if it had a good chance of recovering.

Sir Thomas opened his case follow ing the completion of argument on behalf of the depositors. He will continue on Monday morning when the commission resumes. Following his arguent, it is expected that R. A. Reid who is appearing for shareholders, will speak briefly. The case for the Government will then be argued by Eugene Lafleur K.C. and H. J. Symington, K.C. It is expected that sittings will occupy all of Monday and a part, at least, of Tuesday.

MAJ. J. F. BELFORD IN A CAR ACCIDENT

MAJOR F. F. B. BELFORD.

ORLAND, May 17.—To be pinned under a motor car from 2.30 until 4.30 this morning was the experience of Major J. F. Belford, M. P.P., for Northumberland. Major Belford's hand was badly cut and his back was hurt, but no serious results are anticipated. He was removed to his home. The accident occurred on the Trenton and Campbellford Provincial Highway, about three miles east of Orland, near the farm of Wiliam Montgombery. He was found by William Lackaperry and was removed from the wreckage by J. P. McCauley and sons, also William McDuffie and others who resided nearby. Major Belford believes that one of the wheels either dished or came off, and the car turned over, pinning him underneath. He was taken to his home by J. P. McCauley.

CAMPBELLFORD AND DISTRICT

Funeral of Mrs. John Bateson — A District Convention.

CAMPBELLFORD, May 17. — The funeral of Mrs. Bateson, widow of John Bateson, took place to Mount Pleasant Cemetery, Campbellford, on Friday, 16th May.

Mrs. Bateson was about 90 years of age, and lived in Campbellford, on Front Street, for a good many years, and was a faithful member of the Methodist Church while here.

Some years ago she went to Warkworth to live with her daughter, Mrs. Joseph Owens, and has remained there till the time of her death.

The service was held at the home of Mrs. Owens. She leaves two daughters, Mrs. Walter Bateson, who resided in Campbellford till about two years ago, and Mrs. Owens of Warkworth.

Quite a number of Campbellford people attended the funeral.

DISTRICT CONVENTION

About one hundred and fifty ladies from the Campbellford District attended the District Convention at Warkworth. Yesterday about forty ladies from Campbellford motored over in the morning and attended the two sessions.

Mrs. Lawlor of Norwood, district superintendent, presided at the sessions. Press reporters were appointed for the different places where there are papers.

Reports were read from the Auxiliaries, Circles and Bands of the district. These on the whole were good, showing splendid work for the year and good results financially.

During the morning session the new officers for the coming year were appointed by acclamation, as follows District Supt., Mrs. B. F. Doxsee, Hastings; Associtae Supt., Mrs. C. A. Denike, Havelock; and Sec.-Treas., Mrs. Smale, Warkworth.

In the afternoon as well as in the morning there were some splendid papers on different subjects, given by Mrs. McLaughlin of Keene, Mrs. Adams, Norwood, Mrs. Barrett, Stirling, Miss M. Hinton, of Hastings, Mrs. Pakenham, Norwood, Miss Pollock, Weilman's, little Edna Evans of Norham and others.

Greetings from the Presbyterian W.M.S., of Warkworth, were sent to the convention through Mrs. Dick, their president.

The principal speaker for the afternoon was Miss Hudson, returned home missionary, who has worked in the West for 15 years.

Miss Hudson told of her work in the Crosby Girls' Home in Port Simpson, where the first two hundred dollars ever given out by the W.M.S. was allowed for that home.

She also worked in Prince Rupert, where she met so many different nationalities, and worked among them, starting a primary Sunday school, doing deaconess work among 18 different kinds of people, acting as strangers' secretary and looking after the Woman's Missionary Societies in those places.

Her address was interesting and instructive as she told of the interest the people took in the work. A very interesting feature near the close of the afternoon was an exercise by the members of the Warkworth Mission Band, where one little girl wondered what to do with the money she had saved. Others came in representing gum, candies, movies, Japan, China, and other countries needing missionaries. She at last decided to give her money for missionary purposse and sang a solo telling her purpose. This exercise was much enjoyed and received a hearty applause.

The duet by Rev. E. W. and Mrs. Cafley of Norham, the solo by Miss U. Duffield of Norwood, the solo by Mrs. (Rev.) Glover of Campbellford, and the solo by little Madeline Bond of Hastings, rendered during the sessions, were much enjoyed.

The ladies of Mount Pleasant W. M. S. extended an invitation to have the convention there next year. This was accepted.

A vote of thanks was tendered the ladies of Warkworth for the splendid hospitality shown the visitors.

Mrs. Ashton, of Campbellford, the branch president, reminded the ladies of all they should do in the temperance work and of their privilege to vote and how to use it.

On the motion of Mrs. C. A. Denike and Mrs. W. H. Ashton, that we put on record our appreciation of the faithful work of our retiring district superintendent for the past nine years, the ladies responded heartily.

Mrs. B. F. Doxsee, of Hastings, the new district superintendent, was called to the platform, and she made a few remarks as to her new duties.

Funeral Mrs. Winters

The funeral of the late Mrs. Alex Winters was held on Friday afternoon and was largely attended. The service at the house was in charge of her pastor, Rev. W. Elliott, assisted by Rev. H. B. Kenney of Belleville, Rev. Mr. Hinton of Hastings, Rev. J. E. Glover of Seymour and Rev. C. F. McIntosth of St. Andrew's church, Campbellford.

Rev. W. Elliott gave a short talk on the text "I have fought a good fight, I have finished my course, I have kept the faith."

The beautiful flowers "Gates ajar" from the family, Cross, home department of the Sunday school, wreath, Sunday School, sheaf, Mrs. Walter Meeker of Oswego, (sister of Mrs. Winters), "anchor", Mr. and Mrs. G. A. Kingston, cross, Mr. and Mrs. Geo. Smith, sheaf of tulips, J. C. Birmingham, sheaf of tulips Mr. and Mrs. Geo. Lucy, spray carnations, Mrs. Wragg, sheaf of roses, Mr. Allan J. McCrady, and a wreath from the staff and nurses of the General Hospital, Brockville, were sent in loving sympathy.

The bearers were: Messrs. J. C. Birmingham, R. J. Bullen, Geo. Smith, G .A. Kingston, Geo. Lucy and C. W. Palliser.

Those out of town who attended the funeral were: Mr. and Mrs. W. Height, Mr. Joseph Height and Miss F. McRae from Lonsdale.

Mr. and Mrs. W. Davis and family and Dr. Bert Davis of Toronto.

Miss Mabel Carscallen and Dr. W. Carscallen of Tamworth, (only cousins left of the late Mrs. Winters), and Mr. Allan J. McCrady of Brockville.

Mrs. Winters was a member of the Methodist church and a very active worker in the Home Department of which she was president for some years.

Oddfellows in Session.

The annual meeting of the Stirling District I.O.O.F., No. 46, was held here on Friday afternoon, with delegates in attendance from Stirling, Campbellford, and Springbrook, Hastings being the only town in the district not represented. Reports from the various towns showed that the order is increasing in membership throughout the district.

The officers were re-elected. R. A. Dunk of Campbellford is Deputy District Grand Master and W. T. Sine, secretary-treasurer for the current year.

Christ Church Choir.

Major J. M. Bygott, who is nothing if not optimistic, brought a message of cheer to his fellow-members of Christ Church choir at a social evening held in the Parish Hall last night when he sang "'Tain't Goin' to Rain No More," his daughter, Miss Isabel, playing the accompaniment. The Major's audience and the public generally will join in the hope that his weather forecast will prove correct at least until after the holiday next week.

The memebrs of the choir entertained a number of invited friends and a short musical programme was rendered. There was a boys' chorus, those taking part being Franklin Linton and Alfred Bunting, who rendered a duet, John Gledhill, Simpson Gledhill, Leonard Collins, Willie Pearse, and Teddy Wilsher joining in the chorus.

Other numbers were a solo by Mrs. H. O. Lowery, a piano solo by Miss Isabel Bygott, a minuet by Miss Elise Southern, and solos by Miss Dorothy Peckett, Rev. G. C. Clarke, and R. A. Dunk.

Dancing followed the musical entertainment, after which refreshments were served.

Home From Queen's.

J. Ernest Anderson, who has completed his third year in medicine in Queen's University, is at the home of his parents, Mr. and Mrs. J. C. Anderson. The young medical student was champion wrestler of his class last year and represented Queen's in the athletic contests with the students of McGill University, Montreal. He was out of condition at the time and lost out by a narrow margin.

Personals.

Mrs. A. Barron, Wallace street, is down at Menie at her sister's, Mrs. Johns, during Mrs. John's absence in Peterborough, where she is undergoing an operation.

Mrs. (Dr.) W. F. Loucks, Saskatoon avenue, who has been ill for nearly two weeks, had an operation in Peterborough on Thursday.

Born—In Campbellford, on May 15th, 1924, to Mr. and Mrs. Jack Nesbitt, Front street, a daughter.

FAIR VOLUME OF BUSINESS

Retailers Buying Closely, Winnipeg Reports In Weekly Trade Review—Toronto Finds Buying For Immediate Requirements.

WINNIPEG, May 17 (Canadian Press). — The weekly trade report of the Canadian Credit Men's Trust Association, Limited, states:

Halifax — Wholesale and retail trade shows a marked improvement in volume of business as well as in collections.

St. John — Wholesale trade continues satisfactory. Retail business fairly good. Collections fair.

Montreal — The past week has witnessed an increase in sales of dry-goods together with added improvement in collections in this line. The grocery business remains about the same. Hardware fairly good. Both sales and collections in boots and shoes continue quite satisfactory.

Toronto — In wholesale trade business continues steady authough there are not many advance orders. Buying is chiefly for immediate requirements. Retail business has been a little quiet recently, but increased volume is anticipated with the warmer weather. General industrial activity continues to hold up quite well. Collections fair.

Winnipeg — Wholesale trade was fairly satisfactory, though restricted by the attitude of the retailers in buying closely and keeping stocks down. Wholesalers continue to pursue a careful credit policy. Retail trade is fair.

Regina — A fair volume of business was done in the past week in the wholesale lines. A slight improvement is noted in retail trade. Collections rather slow.

Saskatoon — No marked change in either wholesale or retail lines. Improvement looked for.

Calgary — Conditions generally about the same as last week. Business good [illegible] to be increasing. Current collections very satisfactory. Old accounts only fair.

Edmonton — Farmers are all busy on the land. Seeding conditions are satisfactory. During this period the trade and collections are rather quiet.

Vancouver — All lines keeping fairly brisk. Hardware and drygoods are especially good. Collections fair.

Children Cry for

Fletcher's CASTORIA

MOTHER:— Fletcher's Castoria is a pleasant, harmless Substitute for Castor Oil, Paregoric, Teething Drops and Soothing Syrups, prepared for Infants and Children all ages.

To avoid imitations, always look for the signature of Chas. H. Fletcher. Proven directions on each package. Physicians everywhere recommend it.

BOBBED CURLS
CORONET BRAIDS
SWITCHES
SIDE CURLS
made up from your own hair cuttings and combings.
Also
WIGS and GENTLEMEN'S TOUPES and POMPADOURES from new hair.
Send sample of your hair and describe the style desired.
Special attention is given by Madame to all out-of-town enquiries.

MADAM ESTELLE
Beauty, Hair and Scalp Specialist
757 Yonge St. - TORONTO
Near Corner Bloor and Yonge

PRESBYTERIAN CHURCHES

St. Paul's
REV. ROBT. POGUE, Minister.
Water and Murray Streets

Come!

"The Way of the Cross Leads Home"

Public Worship 11 a.m. - 7 p.m.

Mr. Martin Chenhall, A.R.C.O., Organist and Choir Leader.

The Rev. T. T. Faichney, B.D., of Toronto Will Preach at Both Services

ST. ANDREW'S CHURCH
REV. JAMES W. GORDON, M.A., B.D., Minister.
SUNDAY, 18TH MAY.
11 a.m.—THE AGE-LONG APPEAL OF GOD.
7 p.m.—JACOB'S DREAM—Gen. 28.
3 p.m.—Sunday School with Classes for Everybody.
Mr John Crane, Director of Music — Miss Dorothy Engel, Soloist

KNOX
Cor. Wolfe and Rubidge Streets
Rev. M. C. Mackinnon M.A., B.D.
298 King Street. 'Phone 2243
11 a.m.—"CHIPS OF THE ETERNAL."
3 p.m.—CHURCH SCHOOL, BROTHERHOOD.
7 p.m.—"CREATION GROANS AND WAITS. WHY?"
8 p.m.—ORGAN RECITAL.
Mr. Charles Peaker, Organist and Choir Leader.
All Seats Free — Strangers Welcomed

MURRAY STREET BAPTIST CHURCH
C. W. ROSE, D.D., Pastor
11 a.m.—"THE LOVE OF GOD"
(Keep yourselves in the love of God.—Jude 1, 21.)
3 p.m.—Bible School. Mr. Richman will Address the Young Men.
7 p.m.—"FUTURE PUNISHMENT."
The Pastor will Preach both Morning and Evening.
Dr. S. J. Graham, Soloist and Choir Leader. Miss Muriel Bridge, Organist

PARK ST. BAPTIST CHURCH
REV. H. D. KENNEDY, Evangelist
11 a.m.—Morning Service.
3 p.m.—Sunday School and Bible Classes.
7 p.m.—Evening Service.
Everyone Welcome — Good Music

St. Peter's Cathedral
Mission By The Redemptorist Fathers
MASSES AT 7.30, 9.00 AND 10.30 O'CLOCK
7.30 P.M. SOLEMN CLOSING OF THE MISSION

GEORGE STREET METHODIST CHURCH
Rev. W. Harold Young, M.A., B.D., Pastor
11.00 A.M.—REV. A. I TERRYBERRY
7.00 P.M.—THE PASTOR
Subject—"A Spring Song"
Soloists for To-morrow:
Dorothy Allan Park
Mrs. John H. Renwick
Miss Elma Coon
A. V. Lillow.
Music under Direction of John H. Renwick.
A HEARTY WELCOME TO ALL

TRINITY METHODIST CHURCH
REV. A. J. LANGFORD, Pastor
Services of Praise and Thanksgiving
Celebrating the Discharge of the Church Debt.
11 a.m.—Preacher, Rev. J. P. WILSON, B.A., D.D.
Junior Congregation As Usual.
3 p.m.—Sunday School and Bible Class
7 p.m.—Preacher, Rev. F. E. Malott, B.A., D.D.
Subject:—"The Elims of Life"
TRINITY CHURCH ECHO CHOIR AT THE EVENING SERVICE
Anthem—"Sun of My Soul"—Newton
Soloists: MISS E. BLACK. MR. D. FLEMMING. MR. N. STAPLES
Soprano Solo—"God Is Our Refuge"—Ward-Stephens
MRS. GEO. H. KING.
Anthem—"The Pilgrims of The Night"—Nichol
Soloists: MRS. R. WILLIAMSON. MRS. H. F. DOIG
Hymn Anthem—"Savior Breathe An Evening Blessing"—Stebbins
MR. GEO. H. KING, Organist and Choir Leader

ST. JAMES
Cor. Romaine and Aylmer Parsonage, Cor. Romaine and George
REV. J. D. RICHARDSON, M.A., PASTOR
11 a.m.—"THE BULWARKS OF THE NATION."
7 p.m.—"A BETTER WORLD—HOW?"
3 p.m.—THE CHURCH SCHOOL.
Excellent Music by Our Choir.
Inspiring Singing by the Congregation.
A Welcome for All who enter within our Portals. A Place for All who enter the Life of our Church.

Mark Street Methodist Church
REV. R. BAMFORTH, B.A., Pastor — 378 Mark Street
Morning Subject - - - - "Double Effects."
Evening Subject - "The Drama of Life in Three Acts."
You are Cordially Invited to Worship with Us.
VICTOR BOOKMAN, Organist and Choir Leader

GOSPEL HALL
SUNDAY SCHOOL AT 10 a.m.
THE LORD'S SUPPER AT 11 a.m.
SONG SERVICE AND GOSPEL MESSAGE AT 7 P.M.
HAROLD HARPER will hold a Meeting on Tuesday Night. COME

BETHANY TABERNACLE
ROBT. MOYNAN, PASTOR
AT BOTH SERVICES.
10 a.m. Sharp—SUNDAY SCHOOL.
11 a.m.—"HAVE YOU PAID YOUR DEBTS?"
7 p.m—"IS THE BIBLE GOD'S WORD?"

SALVATION ARMY
Adjutant and Mrs. Smith in charge of all Services.
11 a.m.—HOLINESS MEETING
3 p.m.—PRAISE MEETING
7 p.m.—SALVATION MEETING

AVIATOR GIVEN CAPTAINCY.

PARIS, May 17.—Lieut. Pelletier Daisy, French aviator flying from France to Tokio, has been promoted to a captaincy. Sergt. Bessy, who is Daisy's mechanic, was awarded the Military Medal.

ANGLICAN

ST. JOHN'S CHURCH

Rev. R. C. Blagrave, D.D., Vicar.
Rev. Maurice R. Kingsford, B.A.

8:30, Holy Communion.
11 a.m., Rev. S. Childs, Trinity College.
3 p.m., Sunday school and Bible classes.
7 p.m., The Vicar will preach.
Frederick G. Mann, Organist and Choirmaster.

ALL SAINTS' CHURCH.

Cor. Rubidge and Sherbrooke Streets
Rev. J. Douglas Paterson, Rector.
11 a.m., Morning Prayer.
3 p.m., Sunday school and Bible Classes.
7 p.m., Evening Prayer and Holy Communion.
Preacher at both services—The Rector.

ST. GEORGE'S CHURCH

South Peterborough — George and Braidwood.
Rev. W. R. Courage, Rector.
10 a.m., Sunday school.
11 a.m., Holy Communion and Holy Baptism.
7 p.m., Evening Song.

MISCELLANEOUS

INTERNATIONAL BIBLE STUDENTS ASSOCIATION.
(George Street, Over Nugent's Drug Store.)
Meetings for Bible Study:
Sunday Morning, at 11 a.m., Children's Class.
Sunday evening, at 7 p.m.
Subject: The pre-existence of Jesus.—John 1:10 and 14.
Wednesday evening at 8 p.m., Praise and Testimony Meeting.
Friday evening at 8 p.m.
Subject, Rev. 20:6.
All welcome. No collection.

TRUTH MISSION
REV. DAVID McKEE, PASTOR
Sunday school, 9.45 a.m.
Morning service, 11 a.m.
Subject, "A Life Committed."
Evening service at 7 p.m.
Subject, "A Solemn Responsibility."

ASSEMBLY HALL.

Christians gathered in the name of the Lord Jesus, will D.V., hold meetings as follows:
SUNDAY:
Sunday School, at 9.45 a.m.
Breaking of Bread, at 11 a.m.
Gospel Meeting, 7 p.m.
WEDNESDAY:
Prayer meeting, 8 p.m.
"A man is justified without the deeds of the law."—Romans iii:28.

WIDE BANDS

Wide bands of embroidery with small designs and borders of plain color are being used instead of fur on the new coats.

The Evening Examiner

PHONES—Editorial 1601. Business Office, 1600. Private Branch Exchange to all Departments.

The Examiner is a member of the Audit Bureau of Circulation.

The Daily Examiner, published every lawful evening, by The Peterborough Examiner, Limited. Office, 419 George street. $6.00 per year, delivered in city; out-of-town subscribers, by mail, $4.80 a year.

The Weekly Examiner, published every Thursday. Subscription price $1.50 a year.

U. S. REPRESENTATIVES.

Special U. S. Representatives—W. H. Stockwell, 629 People's Gas Building, Chicago, Ill.

New York—Chas. F. Miller, 225 Fifth Avenue.

Advertising Rates on application.

R. M. GLOVER, Managing Director.

SATURDAY, MAY 17, 1924.

ONTARIO'S ROADS.

Hon. G. S. Henry's intimation that investigations into the highways constructed during the regime of the Farmer Government gives promise of developing into another scandal would have more effect if it were accompanied by a definite statement that a thorough public inquiry into the matter is being instituted.

Hon. F. C. Biggs, former Minister of Highways, has already denied that there was any skimping in the work done during his term of office.

There the matter rests, with the present Minister making guarded charges and the former Minister uttering general denials.

The public wants to know more about Mr. Henry's "probable scandal," and the only way to satisfy that want is to have a proper inquiry made.

There has always been an uneasy feeling about the cost of the "roads that Biggs built," an impression that they have been excessively costly.

Mr. Henry intimates that this feeling was justified—but he stops there—and as Mr. Biggs flately refutes the suggestion of wrong-doing in the department while under his administration, the public is no wiser than before.

Mr. Henry should have held back his announcement until he was ready to tell the people that a channel of investigation had been opened.

MAINTAINING THE ROADS.

The Deputy-Minister of Highways is to be congratulated upon his frankness in telling members of the Ontario Motor Truck Owners' Association that "you can't expect the taxpayers to build up roads that you wilfully destroy."

Mr. Squires practically blamed the truck owners for the ruin of Provincial roads, and while it may not be fair to place the whole onus upon the heavy commercial vehicles, it is undoubtedly true that ponderous trucks play havoc with the road surface.

Trucks heavier than eight tons are to be banished entirely from the highways after January, 1928, and although it is claimed there will be heavy losses to truck owners, the restruction will be beneficial to Ontario's road system.

Owners of the big commercial cars have in many cases themselves to blame for the attitude taken by the highway authorities towards them.

They have shown little consideration for the preservation of the roads, sending their trucks out early in the spring before the frost is fairly out of the ground and tearing road surfaces to pieces with their weighty cars.

If a freight business on a large scale is to be developed by the use of motor trucks, it is evident that the general public cannot be expected to maintain good roads for such a traffic, and that the participants in such freight business must be called upon to pay their fair share of the upkeep, having regard to the damage done by their vehicles.

PARLIAMENT'S EXAMPLE.

In one respect at least municipal bodies can learn something from the House of Commons, the members of which do not allow differences of opinion in regard to political policies to develop into personal hostilities.

Thus we read that yesterday morning after an all-night session of a nature to try the nerves and the temper of the most mild-mannered member and after the longest Budget debate in the history of Canada's Parliament, the Chief Conservative Whip, amid the laughter and cheers of the House, led the French members in singing their favourite "Alouettie."

The debate was hot, but the contestants did not make the mistake of quarrelling with each other simply because they differed in opinion, and when the battle of words was over good feeling prevailed.

There is no reason why municipal business should not be carried out in the same spirit.

It is not to be expected that all Aldermen will take the same view of every question, and it is decidedly to the interest of the public that there should be differences of opinion on matters of policy.

But they should respect each other's views and convictions sufficiently to make a personal combat between members of Council impossible.

The spirit of the House of Commons when a heated debate terminates in singing and cheering is commended to the attention of legislators in the municipal arena who might find in the incidents of yesterday morning the germ of an idea that will be of service to them when they meet to transact public business.

THE BUDGET DIVISION.

The vote on the Budget taken yesterday morning did not produce any surprises, and the Budget proposals were, as expected, supported by a huge majority, the figures being 165 to 53.

This result was anticipated a month ago when the Budget was brought down.

It was apparent at once that the Government would receive practically the unanimous support of the Progressive members—and the actual vote found this prediction verified, only one Progressive, Elliott of South Waterloo, voting against the Budget.

At the same time it was predicted that several Liberal members from industrial centres would on this occasion line up with the Opposition.

Three of them, Marler of St. Lawrence-St. George, Montreal, Raymond of Brantford and Euler of North Waterloo, confirmed this forecast by voting against the Government, while a fourth, McCrea of Sherbrooke, although he attacked the Budget during the debate, failed to vote.

Thus the long grind of oratory and talk, week after week, until a new record in the number of speeches was set up, was merely a waste of time.

Not a single vote was changed by the flood of speeches.

The result was the same as if the vote had been taken the day after the Budget was brought down.

In fact, it would have been decidedly in the public interest had the debate consisted of a speech from a representative of each of the parties in the House, followed by a speedy division.

There would then have been plenty of time for a sufficient consideration of the other business of the session.

WASTING PARLIAMENT'S TIME.

The British Budget, introduced by Chancellor Snowden on April 20, passed the House of Commons on Monday last, the debate lasting 12 days. The Canadian Budget, introduced by Mr. Robb on April 11, is still being debated, says the Ottawa Journal.

The British Budget was a momentous one. It produced a substantial surplus; it dealt with British finance all over the world; it abolished the McKenna duties; it repudiated the policy of Imperial preferences; and it made important cuts in taxation. Yet, notwithstanding that Britain may be said to be still in the throes of a great fiscal controversy, and that this was the first Budget of a Socialist Government, it took the British House just 12 days to dispose of it.

The Canadian Budget made but slight changes in taxation; contained no new startling departure; and its few tariff changes were anything but complex. Yet it has been before the House 33 days—and the end is not yet.

Such a waste of time, when there is so much to be done, is discreditable. The debate itself has been one of the least able within years. For weeks men have talked without intention or effort to convince; facts and arguments that have been piled deep on Hansard for half a century have been vamped and revamped ad nauseam; the press has all but ceased—and rightly so—to report the speeches—the debate has no educational or other value.

And what will be the result? The chief result will be that when the orgy of prepared briefs is over, everybody will want to go home. Then will come the rush of real business; the days and nights when votes for millions will be railroaded through a jaded, half-emptied, listless House; when estimates that involve prodigious taxation will be passed with a minimum of attention; when members, their indemnity cheques in their pockets, and their vocations calling them back home, will forget their passion for economy, and let everything slide.

Truly, we are a patient, long-suffering people.

A NEW CONCERT OF EUROPE.

There is both dignity and common-sense underlying the address delivered by Premier MacDonald in the Albert Hall last night. That vast auditorium has witnessed some epoch-making gatherings, and its walls have echoed to many important utterances in the past, but few speeches heard there have contained more weighty and well-considered words than those in which the British Premier made his plea for a great peace union of all Europe. It is a new and a complete Concert of Europe he has in mind, in which the smaller nations shall all find a place and which shall give heed to their voice as well as to that of the Great Powers.

It ought to be obvious to anybody who gives the matter thought that no policy of reconstruction in Europe can hope to succeed so long as it neglects to take into consideration the position and the claims of the smaller nations as well as those of the big ones. The reorientation of the Southeastern Europe has resulted in giving homogeneity to the Jugo-Slavs and the Czecho-Slovakians. Here are two nations of considerable force, compact, self-contained, who must be given due recognition in all future councils of Europe. Poland, too, reconstructed, consolidated, has equal claim to a voice; and so with all the rest. Premier MacDonald puts a point of significance forcefully when he declares that the sandpapering of the diverse ties of humanity created by many experiences of race, creed and clime into one feature would be a very bad thing for the world. The individuality of nations must be respected; but not to the point of hampering the peacemakers. Nationalism, he argues, is not aggression, but self-respect. Therein lies the keynote to his attitude towards the smaller nations of Europe in the great work of reconstruction.

The British Premier's optimism regarding the result of the adoption and execution en bloc of the report of the Dawes Commission on Reparations may be too keen. It may not meet with enthusiastic endorsation in all directions. But at least it is a bold and definite step, and if it be taken it will not bar the way to the adoption of effective and adequate alternatives should insuperable obstacles present themselves in the working out of the plan as set forth by the Commission. The one big thing is to start Europe on the way to well-founded reconstruction, and Premier MacDonald sees in this adoption of the report en bloc the only practical route to take to that end.

There is, fortunately, very good reason to warrant endorsation of his belief that quiet sanity and reasonable common-sense are beginning to replace militaristic methods of argument and persuasion; and the best sign of all, the most encouraging and heartening indication of that change, is the fact that the country which has held out longest and most vigorously in favor of compulsion has effected a complete reversion of attitude and now stands for moderation. In the future, when Premier MacDonald's words are recalled, as there is good reason to think they will be, it will be remembered also that France took her destiny in her hands with a generous gesture, as she has done more than once in the past, to serve humanity.—Montreal Star.

EDITORIAL NOTES AND COMMENT.

Miss Agnes MacPhail, M.P., was the final speaker in the Budget debate, thus proving once again that woman always gets the last word.

A London man hid his pet pup in the oven when the Assessor came round. Hot dog!

The Buffalo Commercial hopes that if the bobbing craze keeps up it may eventually reach the high prices.

Now that the Budget is over a lot of members will be wondering what all the talk was about.

With the "sport of kings" opening at the Woodbine today people will begin to realize that the summer is almost here.

Hon. Thomas Crawford, appointed Registrar of Deeds in Toronto, has been a member of the Legislature for thirty years. It cannot be said that he was a fast worker in securing a political position.

IT PAYS TO ADVERTISE!

WISE AND OTHERWISE

The dollars that run the government also run the taxpayers.

Boston man thinks his wife kisses other men, so is asking for a divorce instead of feeding her onions.

Very few boys are as bad as the neighbors think or as good as their parents think.

Not so long ago every man who blossomed out in a checkered suit in the spring was considered a gambler.

Many of us live expensively to impress our friends who live expensively to impress us.

So live that when the time comes you can retire instead of just giving up.

Common-sense is all that makes a college education valuable.

Chinese bandits have captured a town, but we will worry about the weather instead because the weather is much nearer.

Stand on your own rights and you can't be told where to get off.

The rumor that Germany is collapsing is almost six years old now.

HOW TO MARRY.

Perhaps the quickest way for a girl to marry a man is by inheriting a fortune and being good looking.

DIVORCE.

Making a your wife want a divorce is easy. Try laughing at her friends and talking up for her enemies.

TO CATCH FISH.

Bail all the water out of the stream into your boat. Pick up the fish and then put the water back.

AUTO HELPS.

Never look to see if you have a flat tire. If you find you really have, the thing must be fixed.

TO STAY SINGLE.

Have your front teeth pulled out so every girl laughs when she looks at you. Run before they stop laughing.

MUSIC NOTES.

Never practice singing while stretched out flat on your back, or somebody may step in your face.

FASHIONS.

A chic little bathing suit is just the thing to wear while coming in out of a shower of rain.

RADIO PROGRAMS

SATURDAY, MAY 17.

WHN, NEW YORK—360.
7.30-12.00 p.m.—Orchestra, vocal and instrumental solos.

WJZ, NEW YORK—455.
7.00 p.m.—Bedtime stories.
7.15 p.m.—Waldorf-Astoria Orchestra.
8.15 p.m.—"Famous Caves of the World," by Wirt Barnitz.
8.30 p.m.—Harry Schyde, baso.
9.00 p.m.—"Golf," by Innis Brown.
9.15 p.m.—Instrumental Sextet.
9.45 p.m.—Reserve Officers' Association of the United States diner, direct from Hotel Astor; speakers, General Pershing, Senator Wadsworth, General Delafield.

WBBR, STATEN ISLAND, N.Y.—244.
8.30 p.m.—Hawaiian Quartet; Bible questions and answers.

WOR, NEWARK—405.
8.00-8.55 p.m.—Ingraham's Orchestra.
8.55 p.m.—"Resuscitation," by A. J. Van Brunt.
9.40 p.m.—Adelman Twins two-piano recital.
9.55 p.m.—Phylis Kraeuter, 'cello.
10.10 p.m.—Pulman Porters' Quartet.

WFI, PHILADELPHIA—395.
7.00 p.m.—Rose Tree Orchestra.
8.00 p.m.—Medical talk.
8.15 p.m.—American Academy of Political Science dinner.
10.15 p.m.—Kerr's Orchestra.

WIP, PHILADELPHIA—509.
8.00 p.m.—"Helium and Other Rare Gases," by Professor E. J. Hughes.
8.15 p.m.— Westminster Double Quartet.
9.15 p.m.—Schumann Trio.
10.15 p.m.—Red Jackets Orchestra.

WBZ, SPRINGFIELD, MASS.—337
7.30 p.m.—Bedtime stories.
7.40 p.m.—Hotel Kimball Trio.
8.15 p.m.—Vocal recital.
9.00 p.m.—Worcester Institute Musical Clubs.
10.00 p.m.—Baseball results.
10.55 p.m.—Time signals.
11.0 p.m.—Church conference summary.

WNAC, BOSTON, MASS.—278.
8.00-11.00 p.m.—Dance music.

WGI, MEDFORD, MASS.—360.
7.30 p.m.—Current events; business problems, by A. R. Curnick; musical; weather reports; time signals.

KDKA, PITTSBURGH—326.
7.00 p.m.—Baseball scores; music.
7.30 p.m.—Bedtime story.
7.45 p.m.—Bible class.
8.00 p.m.—Baseball scores; sport review.
8.15 p.m.—Play.
9.00 p.m.—Band concert.
10.55 p.m.—Time signals.
10.55 p.m.—Weather report.

CKAC, MONTREAL—425.
8.30 p.m.—Mount Royal Orchestra.
9.30 p.m.—Special program.
11.30 p.m.—Musical program.

CKCH, OTTAWA—435.
8.00 p.m.—Orchestra; vocal solos.

WSAI, CINCINNATI—309.
9.00 p.m.—Chimes concert.
9.15 p.m.—Concert program.
11.00 p.m.—News review.

WCX, DETROIT—517.
7.00 p.m.—Orchestra; baseball scores

WHAS, LOUISVILLE—400.
9.30-11.00 p.m.—Concert program; time announced at 11 o'clock; readings; news.

WMAQ, CHICAGO—448.
8.30 p.m.—Merry Friars Orchestra.
10.00 p.m.—Musical revue.

WGN, CHICAGO—370.
8.00-11.00 p.m.—Vocal and instrumental solos; Lampe's Orchestra.

KSD, ST. LOUIS—546.
10.00 p.m.—Orchestra concert.

WLAG, MINNEAPOLIS—417.
9.30-10.15 p.m.—Business lectures.
11.15 p.m.-12.15 a.m.—Ladies' Band.
1.00-2.00 a.m.—Golden Pheasant Orchestra.

SUNDAY, MAY 18.

WGY, SCHENECTADY—380
9.30 a.m.—Service of Trinity Methodist Church, Albany, N.Y., sermon by the Rev. Howard G. Hagerman, pastor.
2.30 p.m.—WGY Symphony Orchestra, Leo Kliwen, conductor; Marion Brewer, soprano, soloist.
6.45 p.m.—Service of Trinity Methodist Church, Albany, N.Y.

CATTLE, GRAIN AND PRODUCE

Peterboro--Toronto--Montreal--Winnipeg

RETAIL.

Fruit.

Bananas, 30-50c doz.; California oranges, 25-70c; blood oranges, 25c doz.; grape fruit, 2 to 6 for 25c; lemons, 30-40c per doz.; apples, 25-90c peck; Malaga grapes, 30c lb.; pineapples, 25-40c each; strawberries, 25-30c pint; cranberries, 20-25c qt.; dates, 13-20c lb.; Fard dates, 30c lb.; figs, 15-50c lb.; canteloupe, 40c.

Vegetables.

Potatoes, 35c pk., $1.80 to $2.50 bag; new potatoes, 90c peck, 25c meas.; beets, 60c pk.; new beets, 20c bunch; carrots, 50-60c pk.; new carrots, 15c bunch; turnips, 23-25c pk.; parsnips, 50-60c pk.; new parsnips 60c pk.; cooking onions, 3 lb. for 25c; Spanish onions, 3 lbs. for 25c; green onions, 5-10c bunch; Bermuda onions, 15c lb.; new cabbage, 3 for 25c; cauliflower, 30-50c; artichokes, 25c each; leaf lettuce, 5c; Hamilton leaf lettuce, 15-20c; head lettuce, 20-25c; endive, 10-20c; celery, 20-25c; parsley, 5c; watercress, 5c; cucumbers, 25-40c; tomatoes, imported, 25c lb.; Florida peppers, 10-15c each; radishes, 10c bunch; horseradish, 2 bunches 25c; spinach, 20c lb; mushrooms, $1.25 lb.; rhubarb, 10c bunch; Lima beans ,2 lbs. 25c; dried beans, 10c lb.; dried peas, 13c lb.; string beans, 25c qt.; asparagus, 15c bunch.

Nuts.

Walnuts, 25c-30c lb.; Brazil nuts, 25-30c lb.; chestnuts, 30-25c lb.; almonds, 25c lb.; shelled almonds, 40-80c lb.; cocoanuts, 10-15c each.

Dairy Products.

Butter, creamery, 30-33c lb.; dairy, 30c lb.; baking, 30c lb.; lard, 16-21c lb.; shortening, 15-20c lb.

Cheese—New, 25c lb; old, 40c lb.

Eggs, 23c dozen.

Honey.

Comb, dark and light, 20-25c; mixed, 59c for 5 lbs.; clover, 5 and 10 lbs., 69c and $1.35.

Fish.

Salmon, red, 20-25c lb.; pink, 20c; salmon trout, 24c; salmon smacks, 35c; white fish, 20-22c; halibut, 35c; smelts, 15-35c; plaice, 2 lbs. 20c; haddies, 18-20c; boneless, 25c; fillets, 25c; kippered herring, 20c; salt herring, 45-75c doz. sea herring, 10c lb.; fresh herring, 3 lbs. 25c; fillet mackerel, 2 lbs. 35c; ciscoes, 25c lb.; boned cod, 20c lb.; oysters, $1.50 qt.

Meats.

Beef, 8-30c lb.; veal, 10-28c lamb, 15-30c; mutton, 10-25c lb.; pork, 15-35c.; bacon, 28-40c; sausage, 18-20c lb.; chicken, 28-30c lb.

Flour.

Flour, half bbl. $3.35-$4.25; pastry flour, 24-lb. bag, 73-90c.

WHOLESALE.

Grain.

Fall and Marquis wheat, $1-$1.10 bushel; oats, 44-55c; rye, 65-75c; barley, 65-70c; alsike, $4-$5; alfalfa, $13 bush.; buckwheat, 75c; peas, $1-$1.25; red clover, $5-$10; sweet clover, $5-$5.50.

Hay, Bran, Etc.

Hay, loose, $14-$15; baled, $17-$18; baled straw, $9-$12; bran $28-$30 ton; shorts, $33 ton.

Hogs.

Live hogs, thick, smooth, $7.75 cwt; select graded, $8.50; dressed, head on, $11.75; head off, $12.75.

Hides and Wool.

Hides: Cow, 6c lb.; horse, $2-$2.50 each; calf skins, 12c; sheep and lamb skins, $1-$1.75 each; shearlings, 20-25c each; Wool, 23c and 28c a lb.

NO SALES AT NAPANEE

NAPANEE, May 16. — At to-day's cheese board meeting there were 685 colored cheese boarded, 13 1-4c bid, no sales.

BIDS REFUSED.

LISTOWEL, May 16. — At the regular cheese board meeting to-day there were boarded 335 cheese from nine factories; highest bid was 14 1-8c; no sales.

PICTON CHEESE BOARD.

PICTON, May 16. — At to-day's cheese board meeting there were 422 boxes colored cheese boarded, 210 sold at 13 7-8c and 212 not sold.

CHEESE AT VICTORIAVILLE.

VICTORIAVILLE, Que., May 16—Five hundred boxes of cheese sold here to-day at 13 5-8c.

IROQUOIS CHEESE SALE

IROQUOIS, May 16. — At to-day's session of the Iroquois cheese board, 618 boxes of cheese were boarded, all colored, of which 230 sold at 14 3-8c and the balance at 14¼c.

MONTREAL BUTTER.

MONTREAL, May 16. — At the Quebec Agricultural Co-operative Society auction sale here to-day there were 1425 packages of creamery butter offered for sale for which the competition between buyers was keen and the bidding was more active than at any previous sale this season to date which resulted in prices scoring an advanec of 7-8c to 1 3-8c per lb., as compared with those of Monday. Of the offerings 100 packages pasteurized creamery sold at 31¼c per lb., 500 packages No. 1 pasteurized creamery sold at 31c and 350 packages No. 1 creamery at 30 1-4c lb., and 475 packages No. 2 creamery at 29¾c per lb.

MONTREAL PRODUCE.

MONTREAL, May 16. — The demand for cash grain was rather quiet but prices ruled steady. There was nothing new in the flour market. A fair business continues in millfeed, but the demand for rolled oats was limited. The tone of the baled hay market was steady. Prospects are for higher prices in eggs, but there is no change so far. The market for potatoes was moderately active. Butter prices advanced 7-8c to 1 5-8c per lb., and No. 1 creamery was especially strong. The feeling in cheese is firm.

STERLING RATES.

MONTREAL, May 16. — Sterling exchange rates were quoted here today:

Demand, 4.4425.

Cables, 4.4463.

EGG MARKETS.

OTTAWA, May 16. — The market is firm with a sharp advance in prices due to receipts being held up on account of the unfavorable weather which has made the roads, especially in the remote districts, almost impassable.

Toronto firm; jobing specials 32; extras 30; firsts 27, seconds 23.

Montreal market steady, with a good demand for both storage and immediate consumption. Jobbing specials 33 to 34; extras 30 to 31; firsts 27c.

Ottawa market steady; receipts heavy. Dealers quoting to country shippers, extras 25, firsts 23.

CHICAGO GRAIN.

CHICAGO, May 16. — Dry weather reports from Nebraska, Kansas, and other important wheat states, together with higher temperatures in the southwest did a good deal to-day to lift the wheat values. The wheat market closed unsettled at ¼c and 3-8c to 3-4c net gain. July $1.06 5-8 to $1.06 3-4 and September $1.07½ to $1.07 5-8. Corn finished 1-4 to 3-4c and oats unchanged to 1-8c higher; provisions varying from 5c decline to a rise of 2c.

CHICAGO LIVESTOCK.

CHICAGO, May 16. — Cattle: receipts 4000; active; most killing classes generally steady to strong; she stocks strong to unevenly higher; killing quality largely medium; bulk of fed steers 8.75 and 10.25; no choice bullocks here; top 10.85, for 1357 pound average; few loads of handy and strong weight steers 10.00 and 10.70; part load mixed yearlings 11.40; light plain fat steers except Texans 9.50; bulls strong; few heavy bolognas 5.25 and above; Texas grass bulls 4.25 and 4.50; veal calves 9.50 and 10.25; to packers; outsiders upward to 11.50; stockers and feeders scarce, firm, mostly 6.50 and 8.25.

Hogs: receipts 20,000; fairly active, weighty butchers 5 to 10c higher; lighter weights 10 to 15c up; bulk good and choice heavyweight butchers 7.50 and 7.65; top 7.65; bulk desirable 160 to 210 pound average 7.45 and 7.60; bulk better grades 140 to 150 pound weight 7.00 and 7.40; bulk packing sows 6.80 and 7.00; killing pigs mostly 25c higher; bulk good and choice 120 to 130 pound kind, 6.20 and 6.75; estimated holdover 6000.

Sheep: receipts 8000; fat lambs steady; sheep steady to weak; bulk desirable fat clipped lambs 14.50 and 15.25; top 15.35; bulk fat clipped ewes 8.25 and 8.50; few 8.60; medium to good kind 6.50 and 7.25.

BOARD RESENTS CHEESE GRADING

Kingston Board May Close Before Season Is Over—Dairy School Blamed For Lowering Price of Butter.

KINGSTON, May 17.—The decision of Montreal cheese merchants to make reductions in the price of cheese, according to the Government Grading, aroused considerable discussion and criticism of the grading system at the Frontenac Cheese Board meeting. One buyer feared that it may mean the closing of the local board before the summer is over as it is understood has happened at Peterborough.

The Government Grading system on cheese was in effect last summer but a new aspect has been given the matter by the decision of the Montreal merchants, word of which was received by Mr. Pillar by wire. The resolution passed by the Montreal Produce Merchants Association was to the effect that when a complete lot is placed in second grade, the lot shall be paid for at not less than one cent per pound under the price of first grade cheese, but when part of a lot is picked out and placed in second grade, these pick outs shall be paid for at not less than 1½ cents per pound under the price of first grade cheese; and that for all cheese placed in third grade the price shall have to be fixed according to the value of cheese but not less than two cents per pound under the price of first grade cheese.

In the discussion it was denied that the Government Grading system was wanted either by the farmers or consumers, as had been claimed.

One of the members of the Board claimed that the Eastern Dairy School was instrumental in lowering the price of butter which should not be the function of an institution where the staff was employed and paid by the Government. It was a matter for the dairy men to take up, it was claimed.

Genuine BAYER ASPIRIN

Say "Bayer"-Insist!

For Pain Headache
Neuralgia Rheumatism
Lumbago Colds

Safe Accept only a Bayer package which contains proven directions

Handy "Bayer" boxes of 12 tablets

Also bottles of 24 and 100—Druggists

Aspirin is the trade mark (registered in Canada) of Bayer Manufacture of Monoaceticacidester of Salicylicacid

A Thought

GOSH, WHAT A WORLD!

A man may, by dint of perseverance, intelligent and hard work, make a lot of money. He may give employment to a lot of people. He may rise to a prominent social position and be what the world calls "prosperous," but what are all these things to a man who has a hardened heart—has no friends to like him for his individuality and not just his income?

Rich men tell me they are afraid to make many friends. They feel that they must guard against new acquaintances, for the stranger may have some oil stock to sell.

The poor man has nothing to lose and everything to gain by meeting other men. He may only get a lesson, by meeting other men, but it is by our lessons that we learn. The rich man knows but little of the world, and, gosh, what a world this must be!

He seated himself in the grill and made a long study of the menu.

"Waiter," he said at length, "I have only two dollars with me. What would you recommend?"

The waiter gently removed the card from the hand of the stranger as he replied:

"Another restaurant."

FIVE ZOOS ROBBED OF PARROTS

STUTTGART, Germany, May 17.—Thieves have recently made a specialty of parrots which speak. The local zoological garden and the zoos in Berlin, Frankfort, Nuremberg and Dresden have reported thefts of birds, and in all cases valuable parrots were taken. Shipping agencies and shipping lines have been advised of the thefts and the zoos hope to prevent the exportation of the birds.

The statute knot usually considered as a standard is 6082.66 feet.

Winners Announced

THRONGS IN SUSPENSE WAITING FOR WINNERS

Like Waiting for World Series, to Hear Who Received Strollers Prizes.

Winners of the latest Strollers Contest were announced last night. The awards went out from Tobacco Products Corporation, Hamilton, to the fortunate people whose cleverness and energy won one of the large cash prizes donated to smokers by the makers of this famous brand of cigarettes.

It was made known in town to-day that the following is the complete list of winners as officially announced at Hamilton last night:

1—George Walters, 124 Main St., Galt, Ont.
2—E. Relley, 312 Observatory St., Nelson, B.C.
3—Harrison Ralph, Main St., Dundas, Ont.
4—Y. Desparois, 105 Boulevard, St. Joseph E., Montreal, P.Q.
5—C. E. LaGrave, 1082 Bank St., Ottawa, Ont.
6—E. Humphreys, 95 Tisdale St., N., Hamilton, Ont.
7—S. Leslie, 213 1st Ave., Yorkton, Sask.
8—S. J. Solomon, 17 Elliott St., Dartmouth, NS
9—E. L. Murray, 924 Queen St., Preston, Ont.
10—C. Alain, 154 Ave. Taschereau, Que., P.Q.
11—W. L. Craft, 70 King St., St. John, N.B.
12—A. Biggins, Suite 6, Royal George Apts., Brandon, Man.
13—G. Jackson, 622-11th Av. E. Vancouver, BC

Hundreds from coast to coast sent in complete sheets of the moving picture stars whose pictures are inserted in all Strollers packages. In addition to the contestants were thousands working in the interests of their friends. And the public in general realizing that another exciting race was in progress, manifested a keen desire to learn the results.

EVERY PROVINCE ENTERED

From the land of the Evangeline, through the Maritimes, into Quebec, all over Ontario, and thence clear across to the Pacific, the amazing demand for Strollers has been shown for nearly two years. A high-quality Virginia product, it caught the smokers' taste and public favor at the same time. The latest contest simply shows how popularity spreads. Strollers are sold everywhere by leading tobacconists. And the demand has continued to grow until the monthly production runs into many millions.

Small packets of ten are sold at 15 cents, packets of 25 for 35 cents, tins of fifty for 75 cents, and tins of 100 for $1.40. This broad range of prices and sizes has been necessary in meeting the public demands.

ONLY CLUES PRINTED

The latest contest was simply a "clues" contest. Only the outline of the Movie Stars' faces were published, yet thousands recognized them at once and sent in complete sheets. The prizes were awarded for the first complete sheets received, the date of mailing being considered in the judging. It was the greatest race through the mails in Canadian history. More than 300 completed sheets were received the first mail.

It pays to say "Gimme," and smoke Strollers—pays in terms of fine flavor, mildness and real satisfaction—it also pays to save the inserts, as the fortunate winners know, who are being congratulated by friends to-day.

DOUBT MAN 'O WAR RUMOR

HORSEMEN TREAT LIGHTLY REPORT THAT HE MAY MEET EPINARD

Horsemen were interested yesterday in a rumor that Samuel G. Riddle's Man o' War might return to training to meet Epinard, the French champion, in the running international series in the contest. But they could not believe that Mr. Riddle would seriously consider attempting to bring Man o' War to racing in view of his long absence in the stud. It was pointed out that it would not be fair to the American champion. Man o' War was a three-year-old in ... returned to the stud after that year.

... Among ... Be Held at Lake of the Woods.

With preparations for an active yachting season in Canada well under way, one of the outstanding events of the card in the Dominion this summer promises to be the international yacht race at Kenora on Lake of the Woods. ... this will be the first time ... their yachting skill against ... a single match. The competition ... form of crew races which are be... more and more popular each year with the yachting fraternity of Canada. The ... will change boats after each race, thus equ... as much as possible any differences th... among the craft, and making the match a thorough test of sailing ability.

CANADIAN FANCIERS PLAN BULLDOG SHOW

English ... Club ... Montreal Will Hold ... for Breeders.

... with the Spring show ... Mount Royal Hotel ... novel departure ... the history of dog breeding ... show has been scheduled ... addition to this exhibit ... been made that at the same ... national convention of bulldog breeders ... held at which, it is expected, delegates ... all the principal clubs in the United States ... as far south as Texas, and even from M... will be in attendance.

Since its inception the English Bulldog Club

OLYMPIC ATHLETE CHOSEN BY CANADA

Johnson, Quarter-Miler, Named on Strength of Showing at Oxford-Cambridge Meet.

One Canadian runner ... Canadian Olympic team ... that ... Mon... former ... University star, ... Oxford University. Announcement ... information has been made by ... Mulqueen, Chairman of the Canadian Olympic Quartette, who explained that the selection had been made as a result of Johnson's victory in the 440-yard event in recent Oxford-Cambridge dual meet. It was decided, said Mr. Mulqueen, to name ... a representative at once in view of ... he will not be able to compete in ... tryouts, as he will not be ... aminations before the 20... been granted permission ... Paris.

"I saw Johnson ... Cambridge team," said ... "and ... certainly is a wonderful ... the former world's champion ... runner ... Johnson ... one of ... in the world."

... WINS ENGLISH ... ICE TITLE

DAVIDSON, AMATEUR STAR, IS NEW FIGURE SKATING CHAMPION

... amateur figure skating championship of Great Britain was won by A. J. Davidson of the ...edon, S. C., recently at the Ice Palace, Manchester. This competition, together with other events, was held by the National Skating Association of Great Britain under rules governing the English Style of skating. Davidson captured the title with 149 points out of a maximum of 200.

CANADA SET JUNIOR GOLF DATES

The Canadian senior golf tournament will be held on Sept. 24 and 25 on the course of the Toronto Golf Club, it was announced to-day.

TIPS FROM AN OLD-TIMER

Never make up your mind that a play is impossible as the ball leaves the bat.

There is always a chance until the ball has passed you and is on its way to the outfield.

The question of an infielder's speed doesn't enter into the scheme.

The thought is, that no player should ever give up on a ball until the possibility for a play has been eliminated.

I always work on that theory, and have time and again surprised myself by getting a ball that seemed a physical impossibility when it left the bat.

Of course, my speed helps, but every infielder has certain possibilities, and he should always make the most of them by giving every ball a battle.

Don't quit on a ball, no matter how impossible the play may seem.

Just Say—"GIMME"

STROLLERS

THE CIGARETTE WITH THE ORIGINAL FLAVOR

10 for 15¢ 25 for 35¢ In Tins of 50 for 70¢ 100 for $1.40

SC-18

Men's Socks are just as important as cravats —

Men who recognize that personal appearance is an asset buy their hosiery on a *quality*, not a price basis.

Mercury Hosiery meets this demand for quality, not in materials only, but in the fit, finish and colors that are the natural result of highest grade yarns, properly manufactured and carefully dyed.

Made in silk, lisle, silk and wool and cashmere.

Mercury Hosiery

Mercury Mills Limited - Hamilton - Canada
MAKERS OF HOSIERY AND UNDERWEAR FOR MEN, WOMEN AND CHILDREN 98

DELEGATES TO LABOR PARTY

Mrs. Charles H. Thorburn One of Representatives of Canadian Government At Geneva Conference.

OTTAWA, May 17.—(Canadian Press.)—Mrs. Charles H. Thorburn, of Ottawa, vice-president of the Canadian National Council of Women, has been appointed as one of the two delegates representing the Government of Canada at the international labor conference to be held in Geneva in June. Mrs. Thorburn is at present in London, England as honorary commissioner to the British Empire exhibition.

Mr. Melville White of Toronto, will represent the employers and Tom Moore, president of the trades and labor congress, will represent the employees of Canada at the conference.

R. W. Craig, K.C., Winnipeg, has been appointed advisor to the Government delegates. The second delegate representing the Government of Canada has not yet been appointed. This announcement was made by the Minister of Labor today.

The international labor conference was established under part 13 of the treaty of peace. Canada, as one of the eight leading industrial nations of the world, holds permanent representation at the labor conference as well as on the governing bodies.

TOBE'S FUNNY STORY.

"Well—haw! Haw, sir!" laughed Tobe Sagg. "Lemme tell you the funniest thing I ever heard of in all my life! Lank Lopstitch was riding along on horseback and lost his britches off. He——"

"Lost them off? In the name of gracious, how?" interrupted a motorist who had halted his car in the big road to inquire the way to Presbyterian Hill.

"Aw, it don't make no pertickler difference how. The story is about what happened atterwards, and ——"

"But, wait! How in the name of the everlasting Sam Patch can a man lose his trousers off when he is riding horseback?"

"Looky yur! If you don't want to hear this story, say so!"

Complete stock carried by
H. T. MILLARD, 225 Hunter St.
Dwyer & Kearns, Auto Tire Repair Co., 196 Charlotte St.

SEEDING ON LOW FARMS IN CAVAN NOT YET BEGUN

Work on Higher and Drier Land Fairly Well Advanced—Cattle Are Turned Out to Pasture Early—Hogs Sold At Low Price.

Extra Cream Cheques.

CAVAN, May 17.—The continued rainfall is causing things to appear serious for many farmers.

There are farmers in Cavan who, as yet, have not a seed sown, their land which had to be seeded this spring being low, they could not get it in shape to sow. Others, whose land is higher, are pretty well on, while very many report only from five to twenty acres sown.

While unable to work on the land, many are utilizing the time by repairing fences, etc.

Cattle in Pasture.

The scarcity of feed has caused many to turn their cattle out to pasture, which is none too good at the present time.

Mr. Richard Matchett turned out fifteen head on his ranch this week.

As you drive along the country roads, on almost every farm can be seen stock on pasture. This would not have been done (as it is bad for the pasture to turn cattle out too early) had the feed not been scarce.

Mr. William Stark reports that in his district (the west part of Cavan) stock are being turned out on account of scarcity of feed. Among his lambs is a freak lamb with one ear.

The report comes from Manvers of a gosling with four feet. It was alive until it was at least a day old.

Hogs Plentiful.

Pigs are plentiful in Cavan Centre, one man having forty on one hundred acres. They have been changing hands among the farmers at from six to nine dollars a pair, according to age and quality.

A number of Cavan farmers ship their cream to the Farmer's Co-operative Co., Toronto, and are well pleased with the price paid, a cent more being given by them than by other Also those who sent last winter, after receiving this extra cent, in the spring received an extra check, the company having decided, when their books were made up, that they could afford to give their patrons this extra amount.

Mr. Jos. Staples was one of the men who received extra.

This season is well suited for setting out fruit trees and bushes, in fact, any kind of trees.

Many are setting out berry bushes.

Even villagers are behind with their crops; in Cavan village very few gardens are even ploughed.

Mr. S. S. Staples shipped a carload of hogs and veal calves on Monday from Cavan station. He payed $7.75 a cwt. for the hogs.

Mr. Tom Lang, the Millbrook buyer, also payed that price this week.

Personal Mention.

Mr. Harry McIvor is not at all well. For the past few weeks he has remained in bed for the greater part of each day.

Mr. James Paul is suffering from a prolonged attack of rheumatism, the weather having been unfavorable for his recovery.

Mr. and Mrs. Vincent Fee, East Emily, visited Mr. and Mrs. J. D. Hunter, Cavan, on Tuesday.

Mr. Robert Bigelow is looking after farming operations for his brother, Mr. Herbert Bigelow, leaving the latter free to devote his time to his sawmill and custom sawing.

James' veneering mill is running full time. The drying racks are full, and the material turned out from the mill is arranged along both sides of the road for a considerable distance to dry.

Besides logs received locally, many logs have come into Cavan station by train and more are expected. In fact, the station yards are full of them.

Mr. Leonard and Miss Bertha McNeil visited Manvers friends on Sunday.

BETHEL NEWS

BETHEL Otonabee, May 17.—There is to be a meeting of the church officials at Harry Reid's on Wednesday evening.

Mr. and Mrs. Court Murphy, of Norwood, spent Monday at H. McKay's.

Miss Lila McKay is spending a few days at Norwood.

Mrs. Ben Reid was called to Peterboro on Sunday to wait on her sister who is quite ill.

Tom Downer had a barn raising on Tuesday afternoon; he is building a new straw barn.

The carpenters are busy at H. McKay's framing a new drive shed.

G. W. Fife went to Toronto on Tuesday with a drove of fat cattle for the market.

Harry Reid is working at the mill these days putting in logs for D. Sedgewick.

Eggs are selling at 21c a dozen; butter at 33c for dairy, 35c for creamery.

Mr. George Patterson was in Peterboro on Sunday visiting his brother, W. Patterson.

Miss Effie Reid spent the week-end at home.

Bootleggers Present Cards In Convention.

GALVESTON, Texas, May 17.—(United Press).—Existence of a bootlegger's union was disclosed here during the recent convention of Texas bricklayers.

Two prosperous promotors of the bootleggers' fraternity buttonholed the bricklayers in convention anterooms and hotel lobbies.

They presented engraved cards, reading as follows:

"Gentlemen, I am Mr. ———, a former union ———. My partners are all former union men. We operate the only union bootlegging agency in Galveston, and if any of your delegates get thirsty we would like to get their trade. We feel your union should support our by buying from union men rather than from outsiders."

In 1892
we first offered the public our
"SALADA" TEA B440
Millions now use it with great satisfaction. Have you tried it?

FRANCE FISHES FOR FAVORS FROM JAPAN

Franco-Japanese Entente Believed Possible--Would Ensure France's Interests In Continent.

By J. W. T. MASON.

NEW YORK, May 17.—(United Press).—France is preparing to fish in the troubled waters of the Far East. The dispute between America and Japan over immigration and the breaking of the Anglo-Japanese alliance, are believed by French statesmen to make possible the creation of a Franco-Japanese entente, to complete the encirclement of continental Europe in France's interests.

Governor-General Merlin of French Indo-China, has been instructed to pay a state visit to Japan, accompanied by his wife and son, high officials of the French Indo-China administration and by the French Presidents of the Chamber of Commerce of a number of Indo-China cities. The party will remain in Japan probably three weeks. France also is considering sending her most experienced colonial authority, M. Sarraut, ex-Minister of the Colonies, on a special mission to Japan.

It was recently reported M. Sarraut might become French Ambassador to Japan, replacing the well-known aesthete, Paul Claudel, who has made a deep impression in Japanese artistic circles by his dramatic compositions which have been produced in Tokyo. Claudel is a better propagandist than anyone else France could send to Japan in a permanent capacity, because he represents the sensitive side of French art, which finds so much in common with the aesthetic instincts of the Japanese. It is probable, therefore, that Claudel will remain in Tokyo while Sarraut or someone else will be sent as a special envoy if real negotiations are to be undertaken.

A Bait for Japan.

Toward the close of the World War, it was reported that France was willing to engage with Japan in a joint colonizing scheme for Indo-China, but the plan has not as yet been carried out. France, however, has this bait in reserve. The French believe Indo-China would serve as an excellent Japanese jumping-off place for India, now that the British Labor Government has abandoned the plan to make a naval base at Singapore, the nearest neighbor to Indo-China.

If the Japanese were willing to make a formal alliance with France the French Government would have reached a height of success equaling the topmost accomplishments of the times of Napoleon and Louis XIV. Germany would then be completely checkmated against using Russia as an ally in a future attack on France. The French ring surrounding Germany in Europe must always remain fatally weak while Germany is free to ally herself with Russia for a joint war against the French European hegemony. But, if Japan, in alliance with France, stood at Russia's back-door, waiting to attack, the Russian bear would be held fast, and Germany could hope for no assistance from that quarter.

Japan Gains Little.

This scheme offers enormous advantages to France, but there are no equal advantages for Japan. The Japanese, holding Russia peace, could earn nothing in Siberia. Nor is Siberia of any value to the Japanese, who will not colonize in undesirable climates. France could offer to pay Japan with Indo-China; and there would be a casual advantage in this; but Japan has not yet pushed her advantages to the full in Formosa. Indo-China presents different problems than exist in Formosa, but fully as difficult ones. In addition, in time of war, against a great naval power, Japan would have to have a much augmented navy in order to keep Indo-China, which is 1,500 miles away.

The French idea that Japan might use Indo-China as a base for the conquest of India, is fantastic. The next conquest of India will be by the natives of India for their own benefit and will be a peaceful move by means of self-government. Furthermore, Japan has not forgotten that it was France, in temporary alliance with Germany and Russia, who robbed Japan of the fruits of her victory over China in 1896. The Japanese, whose political provision has stood many tests, are likely to see that they have nothing substantial to gain by European military alliances for years to come when conditions are likely to be radically altered.

EMILY FIELDS UNDER WATER

Farmers Fear Seed May Rot Before Sprouting — Some Have Only Part of Farms In Seed.

EAST EMILY, May 15.—In this locality quite a lot of the fields sown in grain have water lying on them this week, therefore making the farmers anxious for fear of the grain rotting in the ground before it gets started to grow.

The recent rains this week have put a stop to the seeding for a while, and by the way the rain keeps up there isn't much prospect of the men being able to work on the fields for a few days yet.

Some farmers in this locality have very little sown yet, and those who have any sown are wishing it was in in the granary.

Very few people have any garden seeds in.

Mr. Harry Deyell took about 30 head of cattle back to his ranch in Harvey on Tuesday.

The market price of eggs and butter in this locality is 22c and 30c respectively.

Mr. Isaac Guthrie is busy preparing to build his new barn.

The men on this section of the county road are busy this week underbrushing the ditches and dragging and drawing gravel for any holes in the road.

Mr. Stanley Rusk has two acres of potatoes in the ground.

Mr. Stanley Rusk took this week's butter to Peterboro on Wednesday from East Emily factory.

VACATION

In 1916 the average railroad employee worked 3148 hours. In 1923 he worked 2584 hours. This is equivalent to giving him nearly three months' vacation a year, taking a bit of it daily.

So claim the railroads. We won't pause to analyze the accuracy of their figures. The important thing is the principle involved—the vacation idea. And railroad men in this respect are no different than the rest of us. Nearly every one is working shorter hours. We are reaping the harvest of invention and efficient methods.

Semi-Trimmed Wallpapers
Exclusive Patterns
SOLD only at our stores and through our agents. More than 4,500 decorators throughout Canada can show you a complete line of Empire samples. If no representative in your locality, write us direct.
Send for the booklet entitled "The Decorative Possibilities of Wallpapers and Cretonnes."
Empire Wall Papers WHOLESALE & RETAIL
334 Yonge Street, TORONTO — 192 Peel Street, MONTREAL — 324 Donald Street, WINNIPEG 27B

GOING TO BUILD?
SEE OUR MODEL of 1924 Ideal Bungalow Home, built to scale. It shows exact appearance of finished House. 'Phone 1261W for appointment.
A. B. CUNNINGHAM
331 Reid St. Builder & Contractor.

Telephone 790 When You Want Your
PIANO ORORGAN TUNED
Player Pianos A Specialty.
All Work Guaranteed.
W. H. CUNNINGHAM,
560 Weller Street

Place Your Order NOW for
Pittston Coal
FOR IMMEDIATE DELIVERY
All Sizes on Hand at Fallen Prices
PEA $13 EGG $15.50
NUT AND STOVE SIZE $16
ALSO SOLWAY COKE $13
McCARTHY & JOHNSTON
PHONE 96

JAPANESE ENVY AIR VICTORIES OF ANGLO-SAXON

Apparent Cause to Fear That Japan May Be Left Far Behind In Race For Air Supremacy.

SEEKING PEACE.

TOKIO, May 17.—(Associated Press).—Mingled admiration and envy, tinged with a vague fear lest Japan be left too far behind in the development of military aviation, characterizes the comments of Japanese on the round-the-world flight by American and British aviators already under way.

Intelligent Japanese are aware of their country's backwardness in aviation. Therefore their admiration for the exploits of the Anglo-Saxons, although genuine, is accompanied by regret that they cannot enter the competition for globe-girdling honors. The probability that both the British and American airmen will be crossing Japan at the same time in opposite directions, and possibly will be refitting at Kasumigaura, near Tokio, simultaneously, has intensified Japan's interest in aviation.

The Osaka Asahi, after describing the American and British flight plans and expressing admiration for the daring of the flyers, says: "Although we would like for our own aviators to participate in the competition, we must realize that they are in no position to do so. It is highly regrettable that we must be content with watching and studying the progress of aviation shown." The Asahi, then remarks that no aviators have ever crossed the Pacific Ocean, and that the Japanese, because of their position, will study the success of the American attempt.

"Whoever may win the laurels," continues the paper, "the achievement will be an important point in the history of aerial navigation, perhaps a turning point in the record of civilization. From this standpoint we hope for their success. However, we must not forget the fierce competition in aerial expansion now in progress between America, Great Britain and France."

The Asahi expresses hope in the possibility that the pacific British Labor Government may do something to lessen the dangers of the competition, and then continues:

"The competition to girdle the globe by air may have no connection with the aviation expansion plans of the powers, but it seems that the United States was influenced by the British and French competition to plan this round-the-world flight. Announcement of the American plan brought out similar projects in Britain and France. This being the case, it is natural that discussion is going on of a new disarmament conference.

"If these flights are planned to further peaceful communication throughout the world they should receive every support. If, however, they are intended to assist in the expansion of military air forces they must be decried; they should be stopped. If the British and Americans seek only to demonstrate the feasibility of travelling around the world by air, Japan can be content with her role of onlooker; but if their flights are preparation for expansion of their military aviation defenses, Japan must adopt plans to meet the situation."

Blind Woman Reads to Deaf and Dumb.

COLORADO SPRINGS, Colo., May 17.—(United Press).—An address read by a blind woman from a manuscript written in Braille characters are interpreted by a man beside her on the platform into sign language for the benefit of deaf members of the audience, was the outstanding number on the program that marked the fiftieth anniversary of the founding of the Colorado School for the Deaf and Blind here.

Miss Charlton Harris, 1913 graduate and now director of a music studio, gave the address. An instructor in the school interpreted for the deaf.

FOR GRADUATION

Many graduation frocks of crepe de chine or chiffon are ribbon trimmed or follow the general tailored mode.

A Nervous Wreck

Victim of Gas—After Endless Suffering—Turns To His Old Friend and Is Well

The Fruit Treatment "Fruit-a-tives"

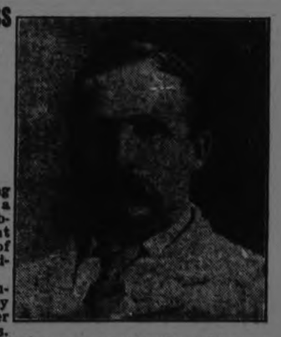

One of the most astonishing recoveries that seems almost like a miracle, is that of Mr. James Dobson of Bronte, Ont., a prominent merchant, a mine owner and one of the charter members of the Dominion Stock Exchange, Toronto.

In 1912, Mr. Dobson was completely relieved of Rheumatism by taking the Fruit Treatment, after suffering for more than five years.

In January of last year, Mr. Dobson was almost suffocated by gas from a furnace in his house. He says, "I had blood tests, analysis of the stomach, X-ray of teeth, had eight teeth extracted and became a nervous wreck. *Finally, my wife suggested trying our old medicine "Fruit-a-tives", which I did.* Today, I weigh 189 pounds instead of 140 and am completely restored to health. In my estimation, there is no other medicine that will give as good results as "Fruit-a-tives".

Thousands and thousands of people, in the past eighteen years, have come to the same conclusion—that "there is no other medicine that will give as good results as "Fruit-a-tives"—for all troubles arising from a disordered condition of the stomach, liver, kidneys or skin.

"Fruit-a-tives" are the intensified juices of apples, oranges, figs and prunes, combined with tonics and form a complete treatment in themselves.

If you are not well, try the Fruit Treatmest. Your dealer has "Fruit-a-tives"—25c. and 50c. a box—or sent postpaid by Fruit-a-tives Limited, Ottawa, Ont.

Swedish Airmen Have Record For Safety.

STOCKHOLM, May 17.—(Associated Press).—Swedish airmen, anxious to prove to the public that there is a remarkably small margin of danger in their occupation, have just figured out that the aviators of Sweden have actually flown a distance equal to encircling the globe 14 1-2 times for every fatality.

This record of safety surpasses that of the United States, according to Col. E. C. Arikson of the Swedish Army, who says deaths in airplane accidents in that country are more than three times as frequent for the same unit flown. Stated in terms of time, the Swedes fly 3,800 hours without a fatal accident, as against the Americans 1,170 hours.

Commercial flying in Sweden has been given a new impetus by the decision of the Postal Department t osupport and utilize the new air service between Malmo and Hamburg. The flying time to London will now be only six hours.

TRADERS

Germany is our third best export customer now, and crowding Canada for second place. Both countries are buying over 49 million dollars worth of American goods a month. United Kingdom tops them by taking 57 millions a month.

When it comes to imports, Germany ranks ninth among countries America buys from. We're flooding Germany with goods, not Germany flooding us as many feared when the war ended. It's a different story when we compete with Germany in outside countries.

Paperhanging now Simplified

DO you fully realize how much more simple, easy and rapid, paperhanging has become with the perfection of semi-trimming?

Consider the difference between this and the old-fashioned methods. Staunton Semi-Trimmed Wallpaper eliminates all trimming. You simply give the ends of the semi-trimmed roll a rap on table or floor and *the selvage falls off.* Then cut the strips the required length and apply paste. Hang the paper—and the result is a perfectly butted job.

Staunton Semi-Trimmed Wallpaper is accurately trimmed for you in course of manufacture. It saves time, prevents muss and disorder, and simplifies the work throughout. It is to the advantage of all who hang wallpaper to use Staunton Semi-Trimmed Wallpaper.

Ask your dealer to show you the patterns.

BEST ARTISTIC EFFECTS

All Staunton Wallpaper is 22 inches in width. This allows of better development of the patterns and better artistic effects. Each Staunton pattern is handled with the most painstaking care and tasteful judgment by men who are experts in interior decoration.

The 1923-4 Staunton line of Canadian-made Wallpaper is unsurpassed in novelty, design, coloring, finish or variety by any country in the world.

STAUNTON SEMI-TRIMMED WALLPAPER
Saves Time
MANUFACTURED EXCLUSIVELY BY STAUNTONS LIMITED, TORONTO 2

See Full Line of the above High-Class Papers at
Cressman Co. Ltd.

Let us show you Samples of the above exclusive Wallpapers
Coleman Bros.
Phone 617 — 445 George St.

ADVENTURES OF THE TWINS

By Olive Roberts Barton

THE POOR COBBLER

They jumped up on the work bench and began to sew.

The next place Mister Muggs took the Twins in Once-Upon-a-Time Land was to see the Poor Cobbler.

Although indeed he was not poor now. He was very, very rich and needed to cobble no longer for a living.

"We came to see you and your good wife," called Mister Muggs when he had parked the little car outside the gate. "May we come in?"

"Of course, of course!" said the kindly cobbler. "Come right in and I'll call Sally and we can have a party. I think she has just made some fresh cookies, and the Jersey cows gives rich milk."

After Nancy had had six cookies and Nick eight, the cobbler told his story.

'We are very, very poor,' he said. "Somehow or other everything had gone wrong. Sometimes I was sick, sometimes my wife was sick, and sometimes both of us together. Our savings in the teapot on the mantelpiece got less and less and less and finally disappeared.

"Well, at last there was only enough leather left for one pair of shoes. Late one night I cut them out, and then went to bed so I could get up early in the morning and finish the work.

"The next morning when I went into my shop, there lay the shoes on my bench all finished to the last stitch, and sewed so neatly that I got twice the price for them I usually did.

"This went on for many nights, each night the mysterious visitor sewing twice as many shoes as he had the night before. I became the richest man in town.

"My wife and I decided to watch, so one night we hid behind the door, and at 12 o'clock two ragged little men came, no bigger than my hand. They jumped up on the work bench and began to sew. They must have been fairies, for never have I seen shoes made so fast. A stitch and a snip and they were done.

"We said to ourselves, 'Tit for tat. The little fellows need clothes. Perhaps that is what they are working for.' So next day my wife made two tiny suits and knitted two tiny jackets and caps and laid them beside the leather.

"Then we watched again. The little men came and when they saw the new clothes they shouted for joy. Then they put the things on and disappeared. We have never seen them since.

"But a queer thing happened. I had bought some green leather—enough for two pairs of shoes. It disappeared with them."

"They must have made magic shoes and given them to the Fairy Queen,' 'cried Nancy. "And she gave them to us."

(To Be Continued)

"Best Thing in the World For Delicate Girls"

Mrs. John Bennett, Boggy Creek, Man., writes:

"My little girl had organic nervous trouble, could not sleep, had severe headaches and fainting spells. This went on for three years, and three doctors helped her very little. After reading of what Dr. Chase's Nerve Food had done for others, I got some for her. She is now so well that she is like a different child. She is fourteen years old and looks the picture of health.

"We have used Dr. Chase's Nerve Food for different members of the family, when recovering from "flu" and scarlet fever, and it has always helped them."

Dr. Chase's Nerve Food

60 cts. a box of 60 pills, Edmanson, Bates & Co., Ltd., Toronto

TUBES TAKE PLACE OF TENNIS MEDALS

Edith E. Rotch, Noted Tennis Champion, Quits Game For Experimental Radio Work.

(By Harold B. Mtson.)

BOSTON, May 17.—From tennis to radio —and always a champion.

Before the days of radio, Edith E. Rotch of this city was driving her way to triumph on the tennis court, winning many an important title.

To-day she enjoys the distinction of being a radio champion—that is, she is one of the few women amateurs who have been granted a special licnese to transmit, with privilege of operating on special wavelength for experimental work.

At her home silver trophies, placques and medals are being crowded from sight by loops, receiving sets, transmitters and their accompanying apparatus, not to speak of certificates and diplomas which testify to her accomplishments in radio.

Miss Rotch first became interested in radio in 1917, when she felt the urge to engage in war work. After completing a four-months course in a radio school here, she passed government examinations and was employed as an inspector in the American Radio plant at Medford, Mass. It was her task to set radio sets before they were packed for shipment to the war zone.

Taught Amateurs.

However, the ending of the war did not end her activities in radio. Besides continuing experimental work at home, she took up instructing radio students in a Boston school.

Among the amateurs, Miss Rotch has been known by her call IRO, but now with her new license, lifting her above the amateur class, her call is IZR.

Her transmitter is a set using the IDH circuit and a 50-watt tube, and her working receiver is a 3-tube radio-audio-frequency set, hooked to a six-wire loop. Sometimes she connects it with her transmitter cage antennae to clarify and soften the tone. Her apparatus includes a DC motor generator and a concert amplifier.

Athletic Record.

In the tennis world Miss Rotch is known for the singles titles she won in Cleveland, Baltimore, the Virgina Hot Springs tournament, Middle States championship, and Chevy Chase. In doubles she played in the national tournaments with May Sutton and Mary Brown. Once in the national singles it looked like Miss Rotch was to be the champion. But May Sutton was playing a superior game that year and conquered the Boston girl.

Besides tennis and radio, Miss Rotch also has won fame for her ice-skating, having won a dozen or more New England fancy skating contests.

FLUCTUATIONS IN PRICE OF FURS

Comparison of Quotations At Winnipeg This Week With Those of Year Ago.

WINNIPEG, Man., May 17.—(Canadian Press). — Comparative prices paid for furs at the auction sale here this week and those prevailing a year ago, show a broad fluctuation, according to figures released by officials of the Winnipeg fur auction. Following are the prices established at the present sale:

Beaver $16, ten per cent. up; wolf $11, thirty per cent. lower; weasel $1.05, twenty per cent. up; mink $9, ten per cent. up; red fox $10, unchanged; cross fox $35, twenty per cent. up; silver fox $120, twenty per cent. up; white fox $39.30, unchanged; marten $20, unchanged; fisher $60, twenty per cent. lower; otter $27.50, twenty-five per cent. up; lynx $16.50, twenty per cent. up; skunk $1.25, twenty-five per cent. lower; muskrat $1.25, twenty-five per cent. lower; badger $2, unchanged; and bear $10, unchanged.

SHOT BY BROTHER'S GUN.

CHARLOTTETOWN, P. E. I., May 17.—James L. Wood, aged 34, Summerside, died as the result of receiving the discharge of a shotgun in his right leg, when his brother Joseph accidentally stepped on the gun while the two men were setting lobster traps.

CORNS

Lift Off—No Pain!

Doesn't hurt one bit! Drop a little "Freezone" on an aching corn, instantly that corn stops hurting, then shortly you lift it right off with fingers.

Your druggist sells a tiny bottle of "Freezone" for a few cents, sufficient to remove every hard corn soft, corn or corn between the toes, and foot calluses, without soreness or irritation.

FOR LARGE FAMILIES.

PARIS, May 17.—Mon. and Mme. Cagnacq have given another 15,000,000 francs to the French Academy, the income of which is to be awarded annually in premiums of 10,000 francs each to 103 French families residing in France or Algeria of five or more children from same parent.

He was in Pretty Bad Condition

SO SAYS SASKATCHEWAN MAN BEFORE HE USED DODD'S KIDNEY PILLS.

Mr. J. St. Germain suffered from Rheumatism and found relief in Dodd's Kidney Pills.

Lacordaire, Sask., May 16.—(Special).—"I feel glad to say that Dodd's Kidney Pills are the best I have ever used. I was in pretty bad condition before I took your pills. I was weak in the kidneys and in bad shape with rheumatism. At present I am very well. I have recommended Dodd's Kidney Pills to my neighbors and they all claim that they are the best kidney remedy that can be bought. I only took four boxes and now I can work hard and always feel so good."

This statement comes from Mr. J. St. Germain, well-known resident of this place.

There is no reason why anyone should continue to suffer when Dodd's Kidney Pills can be obtained from druggists everywhere, or The Dodds Medicine Co., Ltd., Toronto.

RADIO EDUCATION NEW SUGGESTION

Establishment of Radio Broadcasting Stations By Universities Been Recommended.

MADISON, May 17. — Establishment of radio broadcasting stations, by universities, for the dessimination of learning by wireless, was recommended by Professor W. H. Lighty, of the University of Wisconsin, at the meeting of the National University Extension Association, just held here.

This recommendation was made after a survey in which Professor Lighty reports that he found a general lack of radio interest and knowledge among educators despite its growing hold upon the younger generation.

"The impression gained from a study of tabulated replies indicates far less understanding and interest among persons engaged in educational work than one was wont to assume," Lightly reports upon a questionnaire that he sent to educators in Wisconsin.

"Perhaps this reflects something lacking in a desirable radio audience or listening constituency to make university broadcasting wholly satisfactory," he adds. But he points to the hold that it has taken on American boyhood of to-day.

"Radio communication constitutes one of the outstanding inventions that is bound to profoundly change our social institutions, Lighty says. "The radio once again buttresses home and family influences. In my boyhood, the fireside lure may have been Arabian Nights but now for my boy it is Radio nights.

"The public school system of a great city, the municipal or the state university and likewise all national universities or private foundations that recognize obligations for service to the times, should have the opportunity to serve their contemporary constituencies with such light and leading as the radio broadcast can freely supply.

"Numerous broadcasting stations in institutions of learning co-operating with one another or supplementing one another may make contributions of inestimable value in the happiness and progress of mankind."

CHINESE MISSIONARY SUICIDE AT CONFERENCE

Young Convert Grieved Over Country's Woes and His Separation From His Family.

SPRINGFIELD, Mass., May 17.—Roger Rahn, a native lay delegate from West China to the Methodist General Conference in session here, committed suicide Thursday morning by taking cyanide of potassium at his hotel.

The conference was officially informed of the suicide by the Rev. Dr. I. F. Peat of the West China delegatilon, 3,000 persons standing with bowed heads as he told of the mental and physical illness which had prompted Mr. Hahn's act.

"He had been under the care of physicians while here in Springfield," Dr. Peat said. "They had not felt that his illness was incurable, but mental depression greatly exaggerated his physical condition. He was suffering from acute melancholia with persistent insomnia, and some time before 8 o'clock he took his own life."

SINK STRAINERS

Sink strainers should be frequently scalded and put out where they may have sunlight and air.

TESTS POINT TO BROADCASTING ON SHORT WAVES

England Picks Up 107 Meter Concerts Out of Hut In Schenectady.

SCHENECTADY, N.Y., May 17. —Experiments conducted from station WGY here, point to the adoption of short wave transmission for extremely long distance radio communietaion.

From a small isolated cabin, especially built for the purpose, engineers of the General Electric Company have been sending out broadcast programs on 107 meters wave length, which have been picked up and rebroadcast on higher wave lengths by eight British stations.

As high as 10 kilowatts were used in sending, which meant taking special precautions against danger to those handling the apparatus. The transmitting station had to be built far from other structures. Persons in the hut could not carry metal pencils or watches, and shoes without nails had to be worn.

The short wave signals were transmitted so clearly that reboradcasting 3,000 miles away was found easy.

Steps have already been taken to establish the rebroadcasting system on a permanent basis.

Once every two weeks it is planned to give British listeners the treat of hearing WGY or KDKA at East Pittsburgh, Pa. The broadcasting will take place between 6 and 7 o'clock, eastern standard time, which is between 11 and 12 at night in England.

The American short wave signals are received at an isolated station about 15 miles from London. They are intensified and sent over a line wire to the broadcasting station in London, from which they are rebroadcast on a higher wavelength.

COOKING MEAT.

When cooking meat or fish, keep it in a warm place for a while before it is cooked and have it wiped as dry as possible. If very cold, the meat brings down the temperature of the fat in which it is to be fried to such an extent that a coat cannot be formed quickly enough to prevent the fat from entering the food, and a greasy product is the result.

NEWS FROM CAVAN AND THE DISTRICT

Several Farmers have Finished Seeding—Personals

CAVAN, May 17. — Mr. Harry Roddy's sale on Thursday afternoon was well attended. Cattle sold fairly well. A team of good horses sold for $100.00 apiece. The implements sold quite low.

Mr. Wilbert Larmer, Whitfield's Line, is another farmer who has finished seeding.

Mr. T. A. Kelly, 8th Line, Cavan, is also done.

Several farmers are again working on the land.

Mr. Eber Syer arrived home from Toronto University on Friday evening to spend the week-end. On Tuesday he will go to Hamilton, where he will take a position on the medical staff of the Insane Asylum. He was on the staff during his vacation last summer.

Mr. and Mrs. W. H. Clegg, Montreal, are spending the week-end with Mrs. Clegg's parents, Mr. and Mrs. Eber Syer.

Dr. Jamieson and Mr. T. A. Kelly motored to Peterborough on Thursday afternoon.

Mr. and Mrs. J. Armstrong and Mrs. Loyd Sutton were visitors to Toronto on Thursday.

Mrs. Armstrong took her baby to Dr. Williams for a slight operation.

Lowest priced receiving sets in Japan cost about $25 or $30.

FABLES ON HEALTH

The Mann child had long since outgrown the "baby scale," on which the pounds and ounces were regularly calculated.

But the Manns did not neglect to watch the growing child's weight, for this is of considerable importance.

Statisticians carefully charting the various weights for the young child, have arrived at the following figures:

At two years:

The boy should weigh slightly more than 28 pounds, and the girl 27 pounds. Height: Boys, 33 1-10 inches; girls, 32 inches.

Three years: Boys, 33 pounds, and girls, 31 pounds. Height: Boys, 36 inches, and girls, 35½ inches.

Four years: Boys, 41 pounds, or slightly more, and girls, 35 pounds. Height: Boys, 38¼ inches; girls, 38 2-5 inches.

Five years: Boys, 41 pounds, 6 ounces; girls, 41 pounds, 3 ounces. Height: Boys about 42 inches, and girls, 41.3 inches.

These are important years in growth, both in weight and height, and some, of course, grow more rapidl ythan others. The figures quoted are those of average normal children.

Don't neglect to watch your child's weight and height.

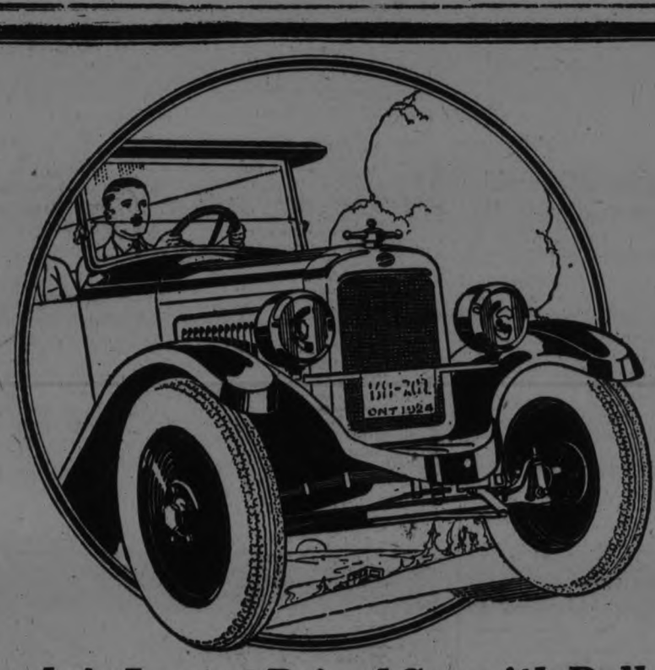

Canada's Lowest Priced Car with Balloon Tires Standard Equipment

THE Big New Overland Blue Bird brings greater livelier pleasures in motoring—and looks the part! Beautiful—different—smart—a picture in rich Blue, trimmed with nickel.

Balloon Tires and extra features coupled with its low price make the Blue Bird an unusually big value. A long, roomy body done in rich blue with harmonious, durable, long-grain upholstery. Patented Triplex Springs. Smooth, robust power, with Overland reliability and economy.

But consider the extra features you get in the New Blue Bird—without extra cost. Four Balloon Cord Tires—cushions of air that will give you something wonderfully new in riding comfort and that give the utmost in non-skid tire safety. Five trim looking disc wheels. Radiator, headlamp rims, scuff plate, outside door handles all heavily nickel-plated.

Never before has so much value been offered at the low price that will buy the New Blue Bird. Convince yourself. See the car. Get a demonstration today.

Other Overland Models:

Touring	$ 710	*Coupe*	$ 910	*Red Bird*	$ 960
Roadster	710	*Champion*	945	*Sedan*	1,125

Prices quoted are F.O.B. Factory Toronto. Taxes Extra.

Big New Overland $1040 F.O.B. Factory Toronto, Taxes Extra

BLUE BIRD

J. P. PULKINGHORN

182 Hunter Street

Peterboro

WOMAN SAILS 1,100,000 MILES

BELFAST, May 17.— Mrs. William Reed, the wife of a sea captain, is believed to be the world's most travelled woman. She has a record of having journeyed 1,100,000 miles. Although she has never passed through the Straits of Magellan. She has crossed th eline 108 times.

ARCHITECTS.

W. & WALTER R. L. BLACKWELL—Architects, Office, Bank of Commerce Building, corner of Hunter and Water Streets. Telephones, Office, 1300J; Residence, 1372.

BARRISTERS AND SOLICITORS

GORDON & O'BRIEN — Barristers, Solicitors, Notaries. Money to loan on easy terms. Special attention to Patents and Trade Marks Phone 219. G. N. Gordon, K.C., M.L., J. A. O'Brien.
Mr. Gordon will be in his office each Saturday, during the Session.

S. T. MEDD—Barrister, Solicitor, Notary, Office over the Dominion Bank, corner of George and Simcoe streets. Telephone No. 22. Private funds to loan at current rates upon easy terms.

PECK, KERR & McELDERRY, Barristers Solicitors and Notaries, Office, Water street, Peterboro. Money to loan at the lowest current rates of interest on easy terms of payment. E. A. Peck, F.D. Kerr, V. J. McElderry.

O'CONNELL & CORKERY, Barristers, Solicitors and Notaries. Money to loan at the lowest current rates of interest. Daniel O'Connell, John R. Corkery. Hunter street, two doors west of the Post Office.

DUMBLE & JOHNSTON—Barristers, Solicitors, etc. Office, over the Toronto Savings and Loan Company, George Street. D. W. Dumble, K.C., W. Johnson.

A. E. DIXON—Barrister, Solicitor, etc. Office, Hunter and George streets. Entrance next to Madill's drug store.

HALL & HALL—Barristers, Solicitors and Notaries Public, Hunter street, Peterborough next to St. John's Church. Money to loan at the lowest rates of interest. E. H. D. Hall, Basil D. Hall.

MOORE & WEARING — Barristers and Solicitors, 403 Water street, opposite the Post Office. Money to loan at the lowest current rates of interest. Jos. Wearing, M.A.

R. R. HALL—Barrister, Solicitor, etc. Peterboro, Ont. Office, corner of Hunter and Water streets, over the Canadian Bank of Commerce. Trust Funds to loan on easy terms of payment.

JAMES FORDYCE STRICKLAND—Barrister, Solicitor, Notary Public. Money to loan. 375 Water street, Peterboro. Phone 191.

WILFRID F. HUYCKE, Barrister, Solicitor, Notary Public. 395 Water street. Telephone 238.

MEDICAL.

DR. BUCHANAN, F.R.C.S. Edinburgh; M.R.C.S., Eng.; L.R.C.P., London. Eye, Ear, Nose and Throat Specialist. Hours, 9-11, 2-4 p.m., and 7-8 p.m. 'Phone 519. Office, corner Water and Murray streets.

DR. C. C. CRAGG—Eye, Ear, Nose and Throat Specialist. Office 295 Charlotte street, formerly occupied by Dr. Neal. Hours—9-11 a.m., 2-4 p.m., 7-8.30 p.m. Telephone: House 980J. Office 2185.

NOTICE.

DR. C. B. WAITE, M.D., C.M.—Post Graduate London, Eng., 300 Charlotte street. Office hours: 9 to 11 a.m., 2 to 4 p.m., 7 to 8 p.m. 'Phone 244.

MONEY TO LOAN.

We have funds to loan on Real Estate Security at the lowest rates. GORDON & O'BRIEN. Phone 219.

OSTEOPATHY.

DR. WILL A. SETTLE—Osteopathic Physician. Office in Crown Apartments, 124 Hunter street, Corner Water and Hunter streets. 'Phone 649. Office Hours, 9 to 11 a.m., 2 to 5 p.m. and 7 to 9 p.m.

INSURANCE.

FRANK A. BLACK—209 Barrie Bldg., Peterborough, Ont., representing Manufacturers' Life Ins. Co. 'Phone 808. Residence 2230.

RAILWAY TIME TABLES

CANADIAN NATIONAL RAILWAY.
All Trains Daily Except Sunday.
Corrected to date.)

No. 91—7.10 a.m., for Lindsay and Toronto.
No. 96—8.10 a.m., for Port Hope and Toronto.
No. 92—8.20 a.m., for Lindsay, Blackwater Junction, Orillia, Midland, North Bay and Toronto.
No. 93—8.35 a.m., for Hastings, Campbellford, Belleville and points on the main line east.
No. 369—8.30 a.m., for Lakefield.
No. 92—12.02 p.m., for Lindsay, Port Hope, Toronto, Buffalo, making connections with the International Limited for London, Detroit, Chicago and Ottawa.
No. 100—5.15 p.m., for Hastings, Campbellford, Belleville and Ottawa.
No. 371—12.25 p.m., for Lakefield.
No. 95—5.54 p.m., for Lindsay, Orillia, Midland, North Bay and Toronto.
No. 93—8.10 p.m., for Lindsay.
No. 94—9.10 p.m., for Port Hope, Montreal and Boston. Carries sleeper for Montreal.

CANADIAN PACIFIC RAILWAY.
(Corrected to date.)

GOING EAST—
11.59 a.m.—Norwood, Havelock, Bonarlaw, Tweed, Perth, Smith's Falls, Kingston, Ottawa, Montreal and intermediate points daily. On Sunday this train proceed east only as far as Havelock.
3.20 p.m.—Indian River, Norwood, Havelock, Tweed, Daily except Sunday.
12.08 a.m.—Havelock, Tweed, Kingston, Perth, Smith's Falls, Montreal, St. John, Boston and New York. Daily except Saturday.
1.55 a.m.—Havelock, Tweed, Kingston, Perth, Smith's Falls, Ottawa.

GOING WEST—
5.16 a.m.—Myrtle, Toronto, Guelph, Goderich Hamilton, Galt, Woodstock, St. Thomas, London, Chatham, Detroit, Chicago and New York. Daily.
6.01 a.m.—Toronto (Yonge Street), Hamilton, Owen Sound, Teeswater and intermediate points. Daily except Sunday.
7.35 a.m.—Toronto, Hamilton, Brantford, Buffalo, Rochester, Boston, New York, Galt, Woodstock, London, Chatham, Detroit and intermediate points between Peterboro and Toronto. Daily except Sunday.
9.35 a.m.—Bethany, Lindsay, Orillia, Port McNicol and intermediate points. Daily except Sunday.
5.50 p.m.—Toronto, Hamilton, Brantford, Buffalo, New York, Galt, Woodstock, London, Windsor, Detroit, Chicago and intermediate points between Peterboro and Toronto. Daily.
6.50 p.m.—Lindsay, Toronto and intermediate points. Daily except Sunday.

FARM LIFE AND ITS PROBLEMS

MODEL FARM AT RICE LAKE HAS WEALTHY OWNER

American Millionaire Has Plant That Will Be a Show Place of the District When Completed--Creamery Is Part of Equipment.

FURTHER PROGRESS.

(By a Staff Correspondent.)

ROSENEATH, May 17.—There are comparatively few people outside of this district who are aware that on the shores of Rice Lake American millionaires have established model a farm that when completed is likely to become one of the show places as an example of agricultural progress in Central Ontario. Here is another instance of capital from the United States being invested in Canada.

Fred F. Field, whose home is at Avon Lake, about 20 miles from Cleveland, Ohio, is at the head of this movement and associated with him in the venture is Joseph Kelly, his business partner. Mr. Field is one of the many Americans who, having acquired wealth and seeking a vocation, a side line to divert their minds from the worries of business life, take up farming. Another city man has realized his dream of a quiet existence in the country where he can indulge his fancy for farming according to his own ideas. It is Canada's good fortune that he has decided to experiment here instead of in his own country.

Started Three Years Ago

It is three years this spring since Mr. Field, who has paid frequent visits to the Rice Lake district during the resort season, and who evidently became impressed with the country, purchased a farm, and built a summer home for himself on the edge of the lake. Since that time he has extended his buildings until now it is estimated that he owns nearly 1,000 acres all told, this tract containing every variety of soil, high and low, clay and sand, and swamps that may be reclaimed and made highly productive by drainage. There is also natural pasture land in abundance. The place is well suited to diversified farming, including the production of fruit.

As It Appears Today

Just what great things can be accomplished in three years by intelligent methods and the liberal outlay of money has been demonstrated by Mr. Field. Buildings of all description, all planned by expert farm architects, and all painted white, have been put up and others are in process of construction. The house occupied by Mr. Field himself is now being enlarged and will be furnished when completed in the most modern style throughout. The main barns, in which the high-priced stock is housed, have been erected in duplicate, so that in the event in one the loss will not be total.

City farmers invariably have what may be classed as fads, but in nine cases out of ten, the keeping of high class stock, dairy cattle especially, is one of their hobbies. When Mr. Field started here he specialized in Jerseys of all kinds. His cattle were of that type, his hogs and hens were Douro Jerseys.

So far as the hogs and poultry are concerned he has decided to make a change. There are over 100 of the former in his piggery now but these will be disposed of as soon as possible, and will be replaced by others of a different breed, but just what variety has not yet been settled.

In a hen house, over 100 feet long, well lighted and scrupulously clean, there are 700 hens and 1,400 eggs are in the incubators. Mr. Field, after a careful study of the poultry problem, has decided that the best breed is the White Leghorn, and will fill his pens with these.

Thirty Jersey Cows

The Jersey as a dairy cow is still regarded on the Field farm as the champion. There are 30 of these, all prize types, and the herd sire has been pronounced by competent judges to be one of the finest specimens of his breed in Ontario, a certain prize winner if shown at any of the big fairs. The milk from these cows is made into butter on the premises, an up-to-date creamery being part of the equipment. Half the cattle are housed in one barn and the remainder in another so that if one building should be destroyed by fire any of the stock that escaped would not be homeless. The same plan is adopted with the horses.

Three Fine Teams

Three standard breeds of horses are represented on this farm. There is a team of Percherons, a pair of Suffolk Punchers and another of Clydes, these being kept in the highest condition, their satiny coats showing the good care which they receive. These horses are all ready for the show ring at any time. The breeding of heavy horses will be one of the branches to be taken up on an extensive scale later. No light horses are kept, the policy being to produce or maintain nothing that cannot be used on the farm.

The Working Force

There are at present 21 men employed on the farm, the married men being provided with residences that are equipped with all modern conveniences. Mr. Field did not bring his working staff from the United States. Karl Harris, his farm foreman, and all of the workmen are Canadians. As time goes on, the place will develop into a community in which the residents will have all the advantages of dwellers in the cities and towns. There will be electric light and water in every home and in all the outbuildings. There is a water service already in the barns so that it is not necessary to turn out the cattle when they require a drink. Amusements, summer and winter, will be provided for the employees, and a physician will make regular trips to the farm to look after the health of the community. Each livestock department, that of the hogs, poultry and the like, is in charge of an expert. The duties of two men are confined to taking care of the dairy cows.

Baseball Prospects.

Mr. Field is an ardent baseball fan. He came here some time ago but has returned to Cleveland for a short time. Rumor has it that he will bring bats with him and some good players to form the nucleus ofa team to be maintained on the farm, and as he never does anything by halves it can be taken as a certainty that that team will have no occasion to fear to face any team in the Northumberland or other leagues.

Mr. Kelly, who lives some distance from the centre of population of the farm, has a fine place, planned on the same general outline of the main buildings. Seeding operations, except on the high portions of the farm, have been delayed owing to the wet weather, but the prospects for abundant hay and pasture are excellent.

Wonderful as the place now is, it is felt that simply a start has been made and that further outlay will be practically unlimited.

Cow Mired This Year Where Drought Swept This Time Last Year

CODRINGTON, May 17.—Mr. William Wilson, of the Orser neighborhood, a short distance from this village, reports that this has been the wettest spring in his experience. As yet he has only made a start at his spring work. Mr. Harry Belford, son of James F. Belford, M.P.P., says one of his cows nearly mired in a field that the drouth was affecting at this time last year. As these men reside in one of the best portions of the township of Brighton, as far as farm productiveness is concerned, the matter is beginning to look serious in respect to spring seeding generally.

However, the bright side of the situation is the excellent condition of all new meadows, fall wheat and rye.

NORWOOD FARM GETS LOTS RAIN

Nearly Every Day This Month Has Been Wet — Farmers Keep Milk at Home.

NORWOOD, May 17.—A number of the farmers in this district who have been shipping their milk away, have decided to send to the cheese factory.

Mr. W. Bitten, proprietor of the Norwood Creamery, has a truck on the road every day collecting cream.

Mr. Robert Sedgwick, who has been employed as shipper for the U.F.O., has had to give up the position on account of ill-health.

Weather conditions of late have not been very favorable for the farmers around Norwood, rain having fallen nearly every day during the past month.

Mr. F. C. McRae, B.S.A., district representative of the Department of Agriculture, placed a man with Mr. Oscar Hogan, of Asphodel, on Thursday.

Mr. McRae has delivered the eggs, seeds, potatoes, and other articles to the different schools in the district, and the children are getting busy preparing for the school fairs to be held in the fall.

TRENT RIVER FARM.

TRENT RIVER, May 16.—Mr. W. W. Redden, of lot 10 and 11, concession 14, has fall grain and hay seeding looking fine, but says the wet weather has delayed the spring seeding.

AYRSHIRE HERD ON SMITH FARM PASSED A TEST

E. J. Leeson Had Fifteen Head of Cattle Passed By Government Inspector Without a Single Reactor —Some Prize-Winners.

MADE GOOD RECORD.

Interviewed by The Examiner yesterday, Mr. Alex. Leeson told of his son's success as a cattle breeder at Lily Lake, and reported that his herd of fifteen Ayrshire pure bred cattle was pasesd by the government inspector without one reactor.

Mr. E. J. Leeson has his farm on the second line of Smith, where he has been established about four years. After farming for a time near Havelock, Mr. Leeson gave up agriculture and conducted a hardware store in Havelock. Four years ago the family moved to the present farm and three years ago the splendid Ayrshire herd was acquired. This week's test was the first of three which will be given at the specified intervals, and on passing the last test the cattle will be accredited tuberculosis-free. In the meantime, if Mr. Leeson purchases more cattle, the new stock must go through the inspection before being allowed on the farm, and no animal may be herded or stabled with the inspected pure breds unless it has passed the test.

Some Prize Winners

Some of the cattle were exhibited at Peterborough Industrial Exhibition on two occasions. The herd sire, from a tested cow with a good record, obtained prizes on both occasions, and headed the second prize herd on the second year.

Mr. Leeson believes whole-heartedly in the principles of accredited herds and is assured of the advantages in returns and in satisfaction to be obtained from pure bred accredited stock.

HASTINGS CHEESE HAS A HIGH TEST

Seventy Per Cent. Classed Special Last Year--Barley May Be Re-sown.

HASTINGS, May 17.—The continued rains are causing much anxiety in the farming district here. Some report that it is expected barley will in all probability have to be resown as so much dampness has caused it to rot in the ground before growth has commenced. Timothy and clover hay are exceptionally good and with favourable weather conditions large crops are looked forward to.

Very little work has been done in the local gardens.

Abundance of green grass is noticed on the lawns in various places, but so far the flower beds have a dreary outlook.

Apple trees are only just beginning to leaf in most cases.

Produce prices remain much the same. Dairy butter is selling at 30 cents a pound, eggs varying from 18 cents to 24 cents a dozen, graded. Plenty of old potatoes are yet available.

Cheesemaking

The Ormond cheese factory at Hastings opened for the year of 1924 the first Monday in May. Ten milk routes arrive at the factory each morning. An average of nine thousand pounds of milk are being handled each day, and from eight to nine cheese are being made daily.

Mr. Wesley Montgomery, the cheesemaker, has made cheese in the above factory for seven years, and the patrons are exceedingly well satisfied with his work. He has always been given great praise for the high quality of cheese he turns out yearly.

Last year the cheese made by Mr. Montgomery was 70 per cent. specials.

No test has as yet been taken of the milk this year, the highest milk test last year was 4.3.

The cheese are shipped co-operatively to the Belleville Co-operative Board. As yet no cheese has been shipped this year.

CHICKENS DON'T LIKE EMILY'S DUCK WEATHER

EAST EMILY, May 17.—The farm women in this locality are having a great deal of trouble raising their young fowl this season on account of the wet weather.

Mr. Max. McCauliffe had the misfortune of losing a team of horses. Both died on the same day last week.

Mr. Harry Deyell has bought a number of young cattle through the district, and is putting them out on his ranch for the summer.

The recent rains have put the men back in their spring seeding again, but a great many are hoping for dry weather in the near future.

Mr. Wilbert Fee has been through this district buying up young cattle to put out on his ranch for the summer months.

Mr. Stanley Rusk is very busy with his motor truck gathering cream for East Emily factory. His route takes in Downeyville, King's Wharf, Omemee, Ennismore and Emily.

WARSAW HAS GOOD GRASS BUT TENDER

WARSAW, May 17.—As a result of the rains, much of the fall wheat which was practically uninjured by the frosts, has been weakened.

Seeding is much delayed, but little could be done last week. There is a great growth of grass, and is very tender.

Some are completely out of feed and have to buy. The weather is such that milch cows cannot be left out.

Make Provision For Agriculture On the List of School Subjects To Meet Need of Farm Country

(By Alex. McGregor)

Of all the writers and speakers who have discussed the serious economic problem that is created by the drifting of young people from the rural districts to the cities and towns, how many have got any nearer the truth than Agnes McPhail, M.P., who, in a recent public address that has been quoted all over Canada and the United States, held the educational system responsible? The pupils in the country, she declared, were being educated away from the farms.

Probably Miss McPhail meant that there is in the educational system upon which so much public and private money is expended, no provision made for arousing the interest of the rural pupils by teaching subjects with which they come in daily contact.

The People To Blame

If Miss McPhail is right in her contention, then it is the people themselves, rather than the educational authorities, who are to blame. The Department of Education has made liberal provisions for the establishing of agricultural departments in the High Schools of the Province, just as has been done in the matter of setting up consolidated schools. Nothing like coercion has been attempted, everything being left to the will of the majority. Some of the High Schools and Collegiate Institutes have opened departments for the teaching of agriculture, this course to be optional with the students. In all such places the results have been most encouraging, and the attendance is the best guarantee of the popularity of this branch of study. More and more progressive teachers are fitting themselves every year as heads of such departments by taking the special course provided for their benefit.

Present Arrangements Unfair

High Schools in Ontario are not only maintained by rural and urban ratepayers on the ratio of attendance but within the past few years the regulations have been changed so as to require the country property owner to bear part of the expense of putting up the building. Both classes are entitled to the same consideration in the arrangement of the course of study.

Take the town of Campbellford for an example, a town that has a High School second to none of its class in Ontario, as shown by the results of the departmental examinations, but which as yet has no agricultural department. The business man who has a son or daughter attending that school and whom he wishes to take into his store or office after they have graduated, can have that son or daughter take the commercial course. The town resident receives some direct benefit, for the money he is paying to maintain the Campbellford High School.

The farmer who is also paying his share is receiving no such benefit. His boy attending the Campbellford High School is receiving no technical instruction which will arouse his interest in agriculture, and so make him a more valuable co-worker with his father on the farm. On the contrary, if Miss McPhail is right, he is being wooed away from his father's house, his mind filled with the impression that the only road to human greatness leads to classical lore and to the professions.

Campbellford Makes Start

The Campbellford Board of Education, when they planned the new High School which has just been completed, built for the future. Rooms are available for a domestic science department and for technical training. If the teaching of agricultural work is taken up in one of these rooms, the Department will pay 50 per cent. of the cost of building that part of the school.

Grants For Tuition

If the Board of Education engaged a teacher of agriculture at $2,000 a year the Department would pay 75 per cent. of this salary, or $1,500. If such teacher spent half his working hours giving instruction in some other department the special Provincial grant for the payment of his salary would be $750.

Preliminary Steps

Before an agricultural department can be opened in any school, the Department will send an official to make a survey of the field to be served to see whether conditions justify the proposed outlay. Judging from what has been done in other places, it is safe to conclude that such official would decide that as an industrial centre Campbellford is too small to maintain a technical department but that he would favor an agricultural branch as the school is in the centre of one of the finest farming sections in Ontario.

The boy from the country attending High School would hold the calling of his father in higher esteem and be less likely to leave it to plunge into the uncertainties of town life, if he found agriculture given a prominent place in the course of study.

TO THE EDITOR

Dear Sir:

I have enjoyed reading your farm page very much and think it is a splendid idea. I want to tell you how I solved my particular problem on the farm, and it may help others.

I've been raising pure bred chickens for twenty years, but never really kept books on them until four years ago. My husband would never give me a definite idea of the cost of the feed. He is just a wife spoiled husband who thinks a woman had no use for money and not enough sense to spend it properly. He tried bookkeeping once but said he would either have to give up bookkeeping or farming.

I shipped eggs each spring for hatching and sold stock in the fall. All the work was mine, and my husband always said the chickens were barely paying expenses. He kept repeating that the "fool chickens" were eating their heads off until I got tired of hearing it. Then I told him that I would no longer work so hard with something in which there was no profit. I also made the proposition that I would buy feed and stand all other expenses for half what the chickens brought in. He finally agreed.

That spring I sold $200 worth of eggs from my 50 hens. My feed bill and other expenses were $30. For the first time in twenty six years I had some money of my own, and I felt like John D. Rockefeller. I didn't spend it for finery, although I did buy some decent clothes, and just ever so many conveniences for the house and kitchen Since then I have had an incentive to do my best, and I have made clear money every year. I have a nice bank account and can spare money every once in a while to take a little trip.

I think the reason my husband always put forth the plea that the chickens were eating their heads off was that he resented the idea of anything on the farm being profitable that he didn't manage himself. Anyway, he is perfectly satisfied now, and we work together for the good of all concerned.

—Mrs. W. J. C.

DO YOU KNOW—

That men are very like hogs and can learn from the porker?

That the hog is really intelligent?

That the hog is the brains of the barnyard?

IF YOU DON'T—

Then read Professor Evvard's article on the next Farm Page.H

Wheat and Chaff

"Always capitalize your husband's hesitancy. It means he's considering your side of the question and that you can make him do as you wish by being forceful, though in a pleasant way," says a contemporary woman's page. He who hesitates is bossed.

Science and invention are combining to take the "far" out of farming.

A farm is a business, and the money expended in it should be expected to pay dividends just as though it were in stocks or bonds or any other enterprise.

If a buyer said: "I will pay you twenty per cent. profit on your cost of production", could you set your price?

$50,000 COW KILLED

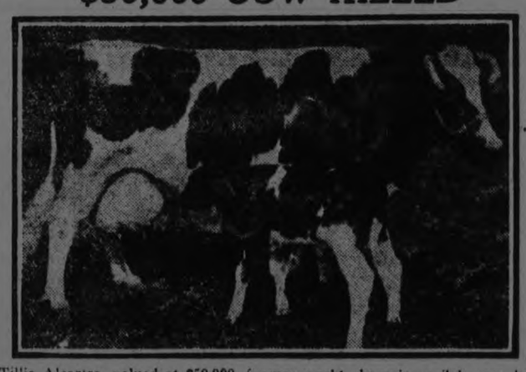

Tillie Alcartra, valued at $50,000, former world champion milch cow, has been killed in the campaign in California to stamp out the hoof and mouth disease. Thousands of cattle, including entire prizewinning herds, have been driven into trenches, shot, and their bodies covered with quicklime. Indemnity on Tillie wa $750.00, and the State and Federal Governments each paid her owner, Fred Hartsook, $40.00 upon her execution. The calf shown with her in this picture recently sold for $61,000.

EGGS DOWN TO 18c IN HASTINGS SHOP

Butter Is 35 and 40 Cents a Pound—Town Gardeners Are At Work.

HASTINGS, May 16.—The continued heavy rainfalls have not had a very beneficial effect on the low-lying districts.

In conversation with a Percy farmer, he said that, while fall wheat and clover gave a promising yield, the late crops were at a standstill; and, indeed, some low-lying districts would not be seeded for some time yet, and some, which had been seeded earlier, might have to be re-sown.

In town, work is being done in the gardens where the soil is in good condition, but some cannot be worked on account of the weather conditions.

The prices of farm products locally are:—Eggs, 18c, 21c, and 25c per doz., according to grade; butter, 35c and 40c per lb.

The rain has been of great benefit to pasture lands, and the majority of cows are now in their summer pastures, as well as young colts.

FALL GRAIN AND CLOVER AT ROSENEATH ARE GOOD

ROSENEATH, May 17.—Mr. Wm. Arnold shipped six head and Mr. Harry Mauncey two head of fat cattle through the U.F.O. at Hastings on Saturday. Both farmers are recognized as breeders of high-grade shorthorn cattle in this district, and the shipment showed the effect of good breeding. It is expected that they will receive a fancy price for them.

The heavy rainfall on Friday put an end to seeding in this district for a few days as the fields are lying in water in many places. This is detrimental to the seeding as the season is getting advanced, but it is more than counterbalanced by the growth of the fall grains and clover. All needed now to make a bumper crop of hay is warn weather and Nature to do her work.

SILVER LINING BEHIND CLOUDS IN JANETVILLE

JANETVILLE, May 17.—Farmers have been doing nothing on the land for a week, and the ground is saturated with moisture. The roads, too, are in a deplorable condition, and those whose farms are low lying are bound to worry more or less. But the wind has changed, and there are indications of brighter days.

One thing is sure, and that is the moisture is in the land, full and plenty, and the sunshine will come. With these two blessings, the farmer will find a way out. Potatoes, corn, buckwheat, and a dozen other crops may be sown and planted as late as July, and with plenty of heat and moisture, have been known to develop and mature an abundant crop. So there is reason to hope for large returns yet.

Then the hdy, fall wheat, pasture and grain on high land are looking better than in many years past. The farmer must use his judgment now as to when and what he sows.

CANNOT IMPROVE BEAUTIFUL LAWN

Specimen Plants and Odd Flower Beds Only Clutter Up the Lawn.

In laying out farm buildings for construction or improvement, it is highly desirable that each person study his own specific problem and decide upon some definite policy to be carried out in the future. Decide where you want the trees, the shrubs and the flowers and then work towards its completion. Be careful not to clutter up the lawn with specimen plants, bushes, round flower beds and the like. An expanse of lawn is beautiful in itself and adds beauty to the place. It also provides a place where games may be played and the children may romp.

Trees are preferably located to one side of the house rather than directly in front of it. Groups of shrubs are placed about the foundation of the house and around the border of the lawn area. Lower shrubs are used about the house and taller ones in the border groups. Perennials may be placed in front of the shrubs. Sod should not be allowed to encroach upon the shrub areas. The perennial beds and shrubbery groups should be cultivated three or four times during the season.

BETHANY CATTLE TAKE TO THE OPEN RANGES

BETHANY, May 17.—Several farmers in the vicinity are going ahead seeding despite the unfavorable weather conditions.

The fall wheat is coming along nicely, and the spring grain is showing up. Seeding is practically finished with the exception of the low-lying fields.

The pasture is not as far advanced as in other years but cattle are being turned out for the summer in the majority of cases.

The roads are in poor condition owing to the lengthy wet spell, several holes are developing and the ruts are miles long.

STABLE MARKET IS A SOLUTION OF FARM LABOR

Adequate Returns Would Justify Steady Employment, Omemee Farmer Says--U.F.O. in Omemee Is a Lively and Useful Organization.

SUGGEST EGG POOL.

OMEMEE, May 17.—A prosperous farmer in this neighbourhood was recently in conversation with a fellow-laborer, and discussing the farm problems casually remarked that his lawns were not what he desired, fences not in the best of shape, and buildings were somewhat in need of paint and repairs; but his only reason for not giving the desired touch is the low price of farm produce and the high cost of living, and thus, as with other farmers, many improvements were left undone which would beautify the whole country. If his wishes could be carried out in the stabilizing of Markets, he would give permanent employment. The markets are now so undependable, but if a co-operative market was started, which he has hope for, men would be justified in indulging in agriculture so that profits would be assured.

Egg Pool Proposed.

Mr. Merckley, of Toronto, will address the Omemee branch of the U.F.O. on Tuesday evening in regard to the egg pool. By this system the farmer is paid a certain price, and the eggs are shipped to Toronto and placed in cold storage. Later they are sold at an advanced price and the farmer receives a balance, less the cost of shipping and storage. As eggs are now bringing the low price of 23c a dozen, which is an advance of 1 cent over last week, many farmers will be interested in this subject.

Not Dead Yet.

Some time ago we read an article from Lindsay stating that the U.F.O. was dead in many centres, and is rapidly dying out in other districts, but if the contributor of that article could or would pay a visit to the Omemee club he would see that the organization here is very much alive. Recently, five carloads of oats have been brought in, each containing 2,000 bushels, and one more is on order. The retail price of same was from 54c to 50c a bushel, while the local retail price was 70c a bushel, thus a saving to the farmer of from 16c to 20c on a bushel, or from $320 to $400 on a carload.

A short time ago a car of salt was received and sold for 90c a 100 lbs., and many farmers took advantage of the shipment. The secretary, Mr. D. Weir, expects another carload order this month.

Coal Too.

Two cars of coal are also on order. Not only have the farmers become connected with the club for the purpose of securing much foodstuff at a reduced price, but also for the benefits they receive by their meetings. Throughout the year many interesting and helpful subjects have been debated on, and speakers have addressed their gatherings on important topics several times. Together with all this, there is the sociability which everyone enjoys.

"He that gets out of debt grows rich."—George Herbert.

THROUGH the Farm Page we can bring to you some things that you do not know, and there is no doubt that you have solved some problem in farm work that your neighbours in the next county are still struggling with. If you leave it to us to find out it may take some time. For the good of the community let's have the suggestion. If you have a good reason for keeping accredited cattle, tell us and we will pass it on. On the other hand, if you know a good reason for not keeping accredited cattle, it is just as valuable. Have you made work easier through some short-cut? It will give an added pleasure to your achievement if you share it with others.

And if there is anything you can tell us about improving this page, put it on paper and address it to the editor.

Guinea Gold
CIGARETTES
Mild and Extra Fine 20 for 25¢

VISIT OUR SATURDAY NIGHT SALE BOOTH

CENTRE AISLE, MAIN FLOOR - - - - - Where the Specials advertised here as well as many others will be on display

Ladies' Monarch Brand Silk Stockings, Perfects, Tonight pr. 49c

Two styles, plain or fancy self-striped, in sheer serviceable quality silk. Colors of black, Oriental pearl, smoke, brown and white. 25 dozen only for quick selling tonight.

Womens Cluny Lace Trimmed Vests 29c each Tonight

Every Vest perfect in quality. Made from fine cotton yarns. Strap shoulder styles, with wide cluny lace and insertion trimmings. Regularly sold at 45c each. A savings of 16c on every Vest you purchase at the Sale Booth tonight.

Women's Summer Vests, Perfect Quality To-night - 2 for 25c

Sleeveless styles, with strap over shoulders. All are perfect in quality and are woven from fine cotton yarns. One of the leading features in the Sale Booth to-night.

Wrap-Around Elastic Girdles, Tonight $1.59

Made from strong durable elastic and built on straight lines to give the slim boyish silhouette. Flesh color only. All sizes up to 30. Fitted with non-rustable steels and four strong hose supporters.

SPECIALS IN BRIEF

FOUND TO-NIGHT IN THE SALES BOOTH, MAIN FLOOR

Peach Bloom Toilet Soap .....7 for 25c
Syta Talcum Powder, in glass shaker jar, 15c
Women's Pure Linen Handkerchiefs, 2 for 25c
Cut Glass Water Tumblers ...6 for 59c
Infants' Delight Toilet Soap ..3 cakes 19c
Crepe Paper Luncheon Napkins, doz., 5c
White Overchecked Terry Face Cloths, each 5c
Waxed Luncheon Paper, roll 5c
Stick Shaving Soap, each 15c
Vel-Chamois Polishing Cloths, each, 10c
4-Ply Knitting Wools, 2-2-oz. skeins 25c

Richard Hall & Son Limited

Stamped Nightgowns to Embroider. Sale Booth Tonight, each - 98c

These Gowns are all made up ready to wear when the patterns are worked. They are made from fine qualities of nainsook and have assorted stamped patterns, easy to embroider. Regularly these Gowns would sell at $1.50. For tonight they are decidedly underpriced.

Stamped Pillow Cases Sale Booth To-Night $1.59 per pair

Assorted patterns for embroidery stamped on fine qualities of circular pillow cotton that will be found very satisfactory for wear. Sizes 42 and 45-inch may be had.

"PERI - LUSTA" EMBROIDERY THREADS, 2 SKEINS 5c

On Sale for tonight only.

'SYLVAN" EMBROIDERY SILK, 2 SKEINS 5c

On Sale for tonight only.

Pure Linen Scotch Crash Towelling, Sale Booth, 14c yard

You'll find many uses for this All-Linen Towelling in the home. It comes in close even weave and half-bleached, which will whiten with very few washings. A quality which would regularly sell at 29c per yard.

RUSSIA ISN'T SATISFIED AT LEAGUE PEACE

The Soviet Government Absolutely Refuses to Accept the Treaties.

GENEVA, May 16.—A reference to the Russo-Japanese war was a feature of the recent communication which the Russian Soviet government sent to the League of Nations outlining the reasons why it is opopsed to the pact of mutual guarantees which was elaborated by the last assembly of the league. Developing one of the ideas of the league convenant, the pact in question provides for a gradual world disarmament, and incidentally it gives to the league council the authority to decide which state is an aggressor when any serious difficulty breaks out between two powers.

In his note to the league, Tchitcherin, who signed himself "People's Commissary for Foreign Affairs of the Union of Socialist Soviet Republics,' 'declared that in the present international situation it is impossible in most cases to say which party is the aggressor. He contended that neither the entry into foreign territory nor the scale of war preparations can be regarded as satisfactory criteria. He insisted that hostilities generally break out after a series of mutuual aggressive acts of the most varied character.

For example, Tchitcherin said, when the Japanese torpedo boats attacked the Russian fleet at Port Arthur in 1904 it was clearly an act of aggression from a techinacl point of view, but politically speaking, it was an act caused by the aggressive poliy of the Czarist government toward aJpan, who in order to forestall the danger, struck the first blow at her adversary. "Nevertheless," he added, "Japan cannot be regarded as the victim because the collision between the two states was not merely the result of the aggressive acts of the Czarist government, but also of the imperialist policy of the Japanese government towards the people of China and Korea. The Soviet government considers, therefore, that it is absolutely impossible to adopt the system of deciding which state is the aggressor in the case of each conflict, and making definite consequences depend upon such decision.

Tchitcherin admitted that there are cases in which a state attacks another without provocation, and said that the Soviet government is prepared to make agreements with other governments to oppose attacks of this kind undertaken without due cause.

Referring to the pact's authorization of regional agreements between groups of states, the Soviet government said it regarded local agreement between certain states as inevitable, but deemed it quite inadmissable that they should receive recognition from an international organization (meaning the League of Nations) or that they should be regarded as beneficial in the prevention of wars.

Moscow regarded as ever more in admissable, declared Tchitcherin, the obligation imposed on other contracting state to give assistance, in the eevnt of hostilities, to these coalitions of powers. He added, "The Soviet government absolutely refuses to accept the reservation contained in the draft treaty which confirms the treaties of Versailes, Neuilly, St. Germain and Trianon. The Soviet government took no part in the conclusion of these treaties and maintains an entirely negative attitude with regard to their provisions."

APPENDICITIS

Operation Not Always Necessary.

Hundreds of operations for appendicitis have been avoided by the "J. B. L. Cascade."

These letters from among many in our possession should convince you that Internal Bathing brings positive results. Mr. James McLaughlin, 91 Evanston St., Winnipeg, writes: "I bought a 'J.B.L. Cascade' for the cure of a bad case of appendicitis. My doctors told me I must have an operation at once. I had spent more than $50 in doctors' bills, but the Cascade completely removed, in a few days, every trace of soreness and pain. I eat and sleep well now, have regained my former weight, and am now in perfect health."

A mother from R.R. No. 1, Leamington, Ont., writes: "About two weeks ago our eldest son took sick with cramps in the bowels so bad he could not move. Our doctors gave him hypodermic injections and ordered him to the hospital to be operated on at once. Before doing so, however I induced him to use the 'J.B.L. Cascade', and in less than a week he was up and around, and has been well ever since. It also cured me of severe headaches and constipation. I cannot praise the Cascade enough. It certainly is a wonderful invention."

If you have constipation, headaches, appendicitis, or feel languid and not just right, don't drug yourself, bathe internally. The "J.B.L. Cascade" is being shown and explained at the Warne Drug Company.

Ask for booklet, or write Tyrell's Hygienic Institue, 163 College Street, Toronto.

COBOURG FARMS APPEAR TO BE IN GOOD SHAPE

COBOURG, May 17.—The middle of May will see considerable grain still unsown in Northumberland County. There are some farmers who were almost through with seeding operations last week-end, while only a few rods away would be another farm with practically no seeding done. It all depended upon the nature of the soil, clay or sandy, and the situation.

There is not much fall grain sown in this district. The few fields that exist are said to be looking well, although growth up to the present time has been very slow. The clover crop is reported to be looking exceedingly well, with prospect of a good crop.

Buys New Tractor.

CAMPBELLFORD, May 17.—Thos. Sorke, one of the East Seymour's progressive farmers, has purchased a tractor from Don W. Douglas, the local dealer. Mr. Douglas has disposed altogether of about fifteen tractors to the farmers in this district.

FOOT AND MOUTH DISEASE HELPS ALBERTA FARMERS

LETHBRIDGE.—The outbreak of hoof and mouth disease in California has stimulated the demand from the States for Southern Alberta cattle, as high as 2,500 beef steers passing through this city in three weeks for one large packing firm in Seattle and Tacoma. Canadian ranchers are, therefore, thriving on the misfortune of their brother stockmen across the line. Practically all the mutton and lambs finished here have been shipped to Vancouver, where the market is keen due to the stoppage of imports from Washington and Oregon, due to the dread malady in California. Sheepmen are beginning to worry over sheep shearers, for it is believed that shearers who have lately worked in California and neighboring states will not be permitted to enter Canada.

HE'D DO THAT MUCH.

"Bobbie, dear," said his mother, "I hoped you would be unselfish enough to give little sister the largest piece of candy. Why, see, even old Biddy gives all the nice big dainties to the little chicks, and keeps only an occasional tiny one for herself."

Bobby thoughtfully watched the hen and chickens for a time, then said: "Well, mamma, I would, too, if it was worms."

Has Finished Seeding; Looks For Big Harvest.

CAMPBELLFORD, May 17.—Harry Bedford, East Seymour, is one of the few fortunate farmers who were able to beat out the backward season and finish seeding before the recent wet spell. Mr. Bedford has a farm of 215 acres. Of this he has sown 50 acres to spring grain. He says that fall wheat and meadows give promise of an unusually heavy yield.

THE NOBLE BIG FARM PROJECT WAS FAILURE

LETHBRIDGE, May 17.—C. S. Noble, Canada's largest farmer, founder of the Noble Foundation, Ltd., recently received a full and clear discharge in bankruptcy by Mr. Justice Tweedie of the Supreme Court. The Noble Foundation, Ltd., failed after a determined effort to farm 30,000 acres. It failed because it has been demonstrated again and gaain that the big farm with the big overhead cannot be made to pay. Mr. Noble, who is known through out America as a wheat baron, is now farming 800 acres of land near Noble ord, the little prairie town he founded.

ORLAN STRAWBERRIES GOOD

ORLAND, May 17.—On account of the lightness of the soil in this locality the farmers who have more or less high land are nearly through seeding. While those on the lower lands are, what they call "mudding it in". Clovers, rye, fall wheat and early-sown spring grain are looking fine. Strawberries look excellent nd if late frosts do not interfere there will be a bumper crop.

FIRE DEPARTMENT WAS ON THE JOB PROMPTLY

EDMONTON, May 17 (Canadian Press).—The city fire department's prompt and efficient action undoubtedly saved this city yesterday from the worst fire in its history, when the premises occupied by the John Deer Plow Company and the hay and straw warehouse of the Gillespie Grain Company burned, causing damage unofficially estimated at $185,000.

DRAINING OF PALLISER DISTRICT ECONOMICAL

Twelve-Inch Pipe Laid At Campbellford to Carry Off Flood of Water — Money Saved By Crossing Property Instead of Cutting Through Hill—Passed By Council.

CAMPBELLFORD, May 17.—There has been considerable talk heard recently concerning certain work that was done by the committee on roads and bridges of the Town Council, on Market Street, near the greenhouses of C. W. Palliser, where a drain, fitted with a 12-inch pipe, was put in, some critics claiming that a 6-inch pipe would have been sufficient. The representative of The Examiner, accompanied by a member of the committee, looked over the ground yesterday.

This work was decided upon at a full meeting of the Town Council early last fall at what has since been known as the "water session," on account of the number of residents who asked for drainage as their premises were flooded. All of these requests were granted. The applicants included Alf Hay and N. C. Palliser, who asked for a drain in their neighbourhood on Market Street. Mr. Palliser owns an extensive garden in the vicinity, and in wet weather his land was flooded with water flowing onto it in all directions from surrounding hills.

The work was started last fall, but, as the town was unable to secure the necessary tile, the drain was not completed. A 15-inch pipe had been laid across Market Street, near Mr. Palliser's residence, and the water from this overflowed his land.

As soon as the frost was out of the ground this spring, the drainage referred to was completed. Mr. Palliser gave the town permission to put in a covered drain from the 15-inch pipe across one corner of his land. To get an outlet in any other direction it would have been necessary for the town to cut through a high hill at a cavy expense. Any money that has been laid out for drainage in the vicinity referred to has been spent in the regular way, on the request of the interested taxpayers.

With regard to the dimensions of the pipe, which has occasioned so much criticism, it is pointed out that 12-inch, rather than a 6-inch, tile was required to carry the flow of water from another pipe 15 inches in diameter, as well as the water that came to it from other sources.

The district benefitted is a good residential section, but is one of the most difficult to drain in the corporation.

Rural Carriers' Grievance.

The residents of the rural mail zone here are served by five carriers, who, in common with their co-workers throughout the Dominion, are united in an effort to secure higher compensation from the Government. The carriers, with the length of the route of each, are as follows:—Charles Cochrane, 21½ miles; James Walkinshaw, 21½ miles; George Hay, 18 miles; Wilbert Read, 23 miles; Harold Dalgleish, 21½ miles.

The carriers here and elsehwere regard $75 a mile as fair pay, and it is for this amount they are asking. If this flat rate were allowed, the year's salary of Messrs. Cochrane, Walkinshaw and Dalgleish would be $1,500 and of Mr. Hay about $1,300, and of Mr. Read $1,600. There present pay is not much more than half these several amounts. Mr. Dalgleish is the best paid of all, as he also carries the mail to and from the depot, his contract keeping him out early and late.

Each carrier requires two horses to make is rounds, driving them on alterdays. They are expected to go out in all kinds of weather, and at the present high cost of living for men horses, and at current prices for vehicles and other equipment, it is apparent that their job is no gold mine.

Run for Firemen.

The firemen had a run on Friday morning, about 6 o'clock, to the residence of Walter Lowe, on the west side. A burning chimney was the cause but there was no damage.

MINERALS FOR SWINE.

Keep the following mineral mixture before the hogs: Two bushels charcoal, one peck salt, one peck wood ashes, two quarts copperas, one gallon air slacked lime and one quart powdered sulphur.

CHURCH UNION IN OWEN SOUND MEET

Opposing Camps Will Convene at Same Time Features of General Assembly.

OWEN SOUND, May 17 (Canadian Press).—Owen Sound is to be the meeting place from June 4 to 12 of the two opposing camps on the Church Union question. It is anounced this morning that while the General Assembly of the Presbyterian Church in Canada is meeting in Knox and Division Street here the Presbyterian Church Association, anti-church union organization which has come into prominence during the past year, will hold an annual convention in one of the several large halls in Owen Sound.

Rev. J. W. MacNamara, General Secretary of the Presbyterian Church Association, has charge of arrangements for the convention and Mr. Lyman Brown, secretary of the local association, is securing a meeting place for the association, and making all local arrangements.

The exact number of delegates to the convention is not known. Some of those who attend the general assembly will be delegates to associations' convention but a large number will come as independent delegates to the convention. The object of the convention is to discuss further developments on the Church Union question, and to watch the action of the general assembly on the matter.

The action of the Presbyterian Association in locating its convention here at the same time as the General assembly meets, makes it more certain that Church Union will be a feature of this year's general assembly.

IN MILLBROOK AND DISTRICT

MILLBROOK, May 17.—Archie Johnston, Fallis Line, has purchased a new tractor cultivator this spring, W. E. Ball, Millbrook, being the sales agent.

Allen Mitchell, who has recently moved to the village from Fallis Line, sold his tractor outfit to W. Elson, 7th line, Cavan.

H. Lord, who has successfully carried on a market garden for the past two years, and who planted his land over a month ago, has all his vegetables well up with the exception of potatoes. Quite a variety of flowers are included in the garden, the snow having been shovelled away to permit early planting of sweet peas, which have now a growth of over two inches.

Local prices this week include 25 cents for butter, 20 cents for eggs, and $1.25 per bag for potatoes. There is practically no delivery of grain at the elevator prices remaining the same as about a month ago—wheat $1 per bushel, oats 50 cents, barley 62 cents, peas $1.40, and rye 75 cents.

The recent rains have retarded seeding to a certain extent, especially where land is low-lying, some farmers having not yet been able to take their seeders out of the barn. Many in the vicinity have about fifty per cent of their crops in, some considerably less than that, while a few have completed seeding for this year. On the whole, it appears that about the same acreage as last year will be sown. Peas and wheat, with, in some cases, oats, seem to be the principal grains planted so far this season.

A few fields of wheat sown this spring are already up, but these are apparently the exception, though warm, dry weather would mean rapid growth, as it is from three weeks to a month since fields were planted.

The shortage of feed after the long winter is beginning to be felt, though there is not yet much pasture fit to turn the stock out on, the injury to the latter by too early use probably being greater than any advantage derived from a saving in grain feed. The general opinion seems to be that, so far, the spring is at least two weeks behind other years, though in some cases seeding last season was not completed until the last of May.

NAVIGATION NEWS.

St. John, N.B., May 16.—Arrived: Krosfjord, Antilla, Cuba; Santa Veronica, Boston; schooner Minas King, Philadelphia.

Halifax, N.S., May 16.—Arrived: Canopic, Southampton; Yankton, St. John's. Sailed: Canopic, New York; Stockholm, New York; Yankton, Boston; Valemore, Liverpool; U.S. cutter Tampa, ice patrol.

Montreal, May 16.—Arrived: Batsford, Glasgow; Blijdenndyk, Rotterdam; Frumlington Court, Greenock.

Sailed.

Liverpool, May 16. — Canada, Montreal.

Belfast, May 16. — Carmania, Quebec.

Glasgow, May 16.—Metagama, Montreal.

Tarakan, May 14.—British Beacon, Victoria, B.C.

Arrivals.

Glasgow, May 16.—Athenia, Montreal.

New York, May 16.—Polonia, Halifax.

Glasgow, May 15. — Canadian Highlander, Vancouver.

Antwerp, May 15.—Anglo-Chilean, Vancouver.

Newcastle, May 16.—Cairntorr, Montreal.

COMMUNIST LEADER ARRESTED.

BERLIN, May 17.—The Communist leader, Botzenhardt, wanted by the Pomeranian State's Attorney on a charge of treason, for whom the German police declared they were searching when they raided the Russian Trade Mission here recently, was arrested Friday in the flat of the Russian Trade Delegation.

NEW CALOMEL WORTH MILLIONS

Your liver is poisoning the whole system, causing a tired feeling in the morning, sick headache, bad taste in mouth, sour stomach, indigestion, constipation, kidney, trouble, etc. There is only one drug known that acts directly upon the liver, and that is calomel! Because so many people object to the ordinary calomel, it is now put up in a new form, called Tanol Calomel Tablets, which act with a gentle movement of the bowels and no salts or seidlitz powders are needed to remove it from the system, as it is self-eliminating. Get a few of these Tanol Calomel Tablets from the druggist and they will make you feel 100 per cent. better. For sale at Weber's Drug Store, Charlotte street. m.s tf

DEATH FOR CZARIST SPY.

Mlle. Beitner, Russian Noble's Daughter, Condemned In Moscow.

MOSCOW, May 17.—Marie Beitner, daughter of a Russian nobleman, was sentenced to death by a Moscow district court yesterday for "active operations against the labor class."

Mlle. Beitner stood her trial stoically, was easy mannered and answered smilingly the questions which the judges put to her. She was charged with having been in the service of the secret police during the Czarist regime for fourteen years, with having furnished the Imperial authorities with information of the activities of Russian revolutionists within the country and abroad, and with having betrayed a number of Communist Party workers.

Amnesty was denied her.

J. H. GORDON IS DEAD.

MONTREAL, May 17.—James Hartley Gordon, secretary-treasurer and a director of the Sherwin-Williams Co., died here yesterday at the Royal Victoria Hospital after an illness of two months.

Havelock Creamery Has Increased Its Product.

HAVELOCK, May 17.—Mr. Buchanan, of "Elmview Farm," Belmont, has purchased a registered Jersey calf, "Ottawa Rover 7th", from the Dominion Experimental Farm at Ottawa.

Owing to the rainy weather, very few of the farmers have their grain sown.

In April the Havelock Creamery shows an increase in make of butter of 71 per cent. over the same month last year.

YOUNG'S POINT GRASS IS SLOW IN GROWING

YOUNG'S POINT, May 17.—Several of the farmers in this district have nearly finished their spring sowing. Owing to the backward spring the growth of the grass is very poor, but the fall wheat and rye are progressing favorably.

Droves of cattle are passing through the village every day bound for cattle ranches farther north.

A few countries use standard time based on the longitude of their national observatories.

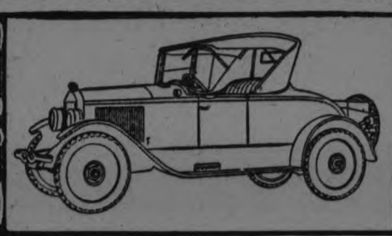

The Vital Things in a Car

WHEN you go to look at a Gray-Dort there will be no attempt to side-track you from the vital things in a car. There will be no side-stepping when motor, chassis, axle, clutch, transmission come up for discussion. There are no trick selling points in the Gray-Dort.

And any Gray-Dort salesman can prove it by the car itself. He'll prove it by the smooth, quiet, never-failing flow of power from the motor; by the gentle, positive, new Gray-Dort disc clutch; by the over-strength new Gray-Dort rear axle. He'll prove it by the wonderfully careful workmanship in every part of the car.

The new management of Gray-Dort Motors stands or falls on the *quality* of the Gray-Dort and on that alone. Not one car will be permitted to leave the factory until it is absolutely right in every detail. You can see this kind of car at the Gray-Dort showroom now.

GRAY-DORT MOTORS, LIMITED, CHATHAM, ONT.

A Complete Line of Gray-Dort Fours and Gray-Dort Sixes

Balloon Tires Optional at Slight Extra Cost

W. J. HAMILTON

379 Water Street Phones 1329 and 2166 F

GRAY-DORT

Everywhere!

British Consols

65

Three Hours of Price Concessions of Exceptional Note, 6.30 to 9.30

A Damask of Unbleached Linen $1.29 Yard

This strong, durable Damask comes in pretty floral patterns and is 64 inches wide. It is all-linen and will afford excellent wear.

STREET FLOOR.

CONTINUING TONIGHT THE SUCCESSFUL SALE OF

Novelty Colored Handkerchiefs

SILK CREPE DE CHENES, EMBROIDERED COLORED SWISS MULLS AND SHANTUNG SILKS ALL ONE PRICE

19c, 6 for $1.05

Silk crepe de chines with scalloped edges in a host of colors. Lovely Swiss mulls with embroidered corners and hemstitched. The season's latest craze shantung silks with cable edges. We can safely say it is year's since such Handkerchief values have been offered to the Peterborough buyers.

STREET FLOOR, FOURTH CIRCLE.

SATURDAY NIGHT SELLING OF

Our Entire Stock of Ladies' $1.50 Silk Gloves, $1.19 Pr.

Every pair fully guaranteed and the very best dollar and a half value. Many of this lot are embroidered. The size and color range is practically complete.

STREET FLOOR.

Tonight Will Feature

The May Hosiery Drive

Thousands of pairs of Ladies', Children's and Men's Hose are in readiness for Saturday night's selling at remarkably low prices.

FIRST COMES THE SPECIAL ONE-DAY ONLY FEATURE CONTINUED TONIGHT

Hundreds of Pairs of Ladies' "Crown Brand" and "Monarch Knit" All Perfect Silk Hose 39c

Almost an unbelievable price for perfect quality Silk Hose, but here they are for Saturday selling—over 800 pairs—with double soles, heels and toes. The heels are high spliced and the colors come in an excellent selection. No telephone orders.

STREET FLOOR AND BARGAIN ANNEX.

MERCERIZED LISLE HOSE FOR LADIES, in colors of black, brown, fawn and grey 48c
LADIES' FRENCH CLOCK SILK HOSE, black, suede, coffee and white, in all sizes 69c
LADIES' EXTRA QUALITL SILK HOSE, in plain styles and French clocks and colors of black, white, grey, castor, beige, atmosphere and suede. Nearly all sizes in each color. Per pair 95c
LADIES' $2.00 PURE THREAD SILK, in the season's newe st shades $1.55
CHILDREN'S MERCERIZED LISLE SOCKS, in solid colors, pair 34c
BOYS' AND GIRLS' SILK AND WOOL GOLF HOSE, pair, 79c or .....3 pairs $1.50
CHILDREN'S MERCERIZED LISLE SOCKS, with colored tops 29c
MEN'S SILK AND LISLE SOCKS, in pleasing half-tones, per pair .....37c, or 3 pairs $1.00
PENMAN'S SILK HOSE FOR MEN, pair .59c, or 2 pairs $1.10
SILK AND CASHMERE TWO-TONE HOSE, pair .....79c or .....2 pairs $1.50
ALL-WOOL CASHMERE HOSE, guaranteed unshrinkable, spliced heels, pair .....59c, or 3 pairs $1.70

FIFTEEN DOZEN ONLY—EXTRA QUALITY

Satin Damask Table Napkins $3.95 Dozen

These are fully mercerized, in the useful size, 22 x 22. Patterns are Anemone Festoon, the Richard Adams and Oak and Acorn designs. Saturday only, $3.95 dozen.

STREET FLOOR.

KEEP THAT WAVE WITH

The Samson Electric Curling and Waving Iron, $2.50

COMPLETE WITH CLIP SHIELD

This Samson Curling and Waving Iron is fully guaranteed for one year. It is undoubtedly the best for quick and uniform heat. It has a special clip for use in ordinary waving, while for the round curl wave the iron is used without the clip.

THIRD FLOOR.

KEEP IN MIND THE LAST FEW HOURS OF THE BIG SUIT DAY

O'Rossen Suits or Boyish Form Models $35.00

Styles made of fine all-wool navy French tricotine and Poiret twill, in single and double-breasted models. Lapels and pockets in some cases show binding of military braid and gros-grained ribbon. Novelty fob and waxed gardenias are the accessory features. Sizes 16 to 20.

SECOND FLOOR AND REDFERN SHOP.

Suits of the Semi-Tailored Order at $39.75

Showing the longer coat, with or without belts, long reveres, trimmings of self folds and tuckings. A Suit more suitable for matrons and taller figures. The colors are navy and black, in sizes 16 to 44.

SECOND FLOOR AND REDFERN SHOP.

The GRESSMAN Company Limited

COBOURG AND DISTRICT

COBOURG, May 17 (Special).—A local citizen who appeared in court here on a charge of selling contra to the B.O T.A. was sentenced to a penalty by Magistrate Floyd of $1,000 and three months in jail, or six months in jail if the fine is not paid, it being an alleged second offence. It appears that two spotters, who were in town some weeks ago, approached another man and prevailed upon him to procure for them a bottle. They are further stated to have represented that they were selling oil burners or stock in an oil burner company. The man so approached is alleged to have secured the bottle from the accused, paying for it $7.00, and the spotters are further stated to have watched the transaction.

Softball League

The Cobourg Softball League is getting off to a great start. There are so many entries that it has been found necessary to divide the teams into two groups of six teams each. They are now getting down to practice and will open their schedule on May 24 with morning games.

Group 1 is composed of Knights of Columbus, Kilties Band, B.Y.P.U., Hydro Shocks, Rotary Club, All Stars. Group 2, Cobourg Felt Co., Cobourg Heavy Battery, Canadian National, Baltimore Orioles, The Sheiks, the Dye Works.

Funeral Wednesday

The funeral of Mrs. Harriss, wife of Dr. Charles Harriss, took place yesterday morning at St. Peter's Church here and was largely attended, Rev. Canon Sawers conducted the services and Mr. Cyril Rice, boy soloist of the church of the Transfiguration, New York City, sang. A daughter of the late Dr. John Beatty, of Cobourg, Mrs. Harriss was recognized here as a livable gracious lady. She married first Mr. G. K. Shvenberger, of Cincinnati, a Pittsburg steel magnate, and after his death married Dr. Charles A. E. Harriss, the distinguished musician, whose work is so widely known. Dr. Harriss was in England directing the Imperial choir at the British Empire Exhibition, but left Wembley in time to reach Ottawa before his wife's death. A service was held on Tuesday at Earnscliffe, Ottawa, formerly the home of Sir John Macdonald, after which the remains were brought to Cobourg for interment. Two sisters predeceased Mrs. Harriss. They were Mrs. John Dainty, of "The Poplars," Cobourg, and Mrs. Girevard, wife of Mr. Justice Girevard, of the Supreme Court of Canada. Two sisters survive her, Mrs. MacDougall, wife of the late Hon. William MacDougall, one of the Fathers of Confederation, and Mrs. Charles Ryerson, Toronto. By her hospitality, her benefice ce and her gracious manner, Mrs. Harriss was a lady who endeared herself to very many, and much regret is expressed here because of her death.

At Brighton With I.O.O.F.

Some from here went to Brighton on Sunday to attend church parade with the Brighton I.O.F. lodges, members being present also from Trenton, Tweed, Stirling and Colborne. The service was held in the Presbyterian Church, and on excellent sermon was preached by Rev. F. T. Butcher, Baptist clergyman. A union choir led the praise service. The Rebekah Lodge joined also in the church parade.

The Late William Bray

The funeral of the late William Bray of Hamilton Township took place to Welcome Cemetery on Thursday. Surviving him are his widow, one daughter, Dorothy, and two sons, Earle and Stanley, and with all very much sympathy is felt. The pall-bearers were: Messrs. Wm. Coyle, Thos. Bray, Harry Bray, Henry McCall, Nichols Ball and Alfred McCall.

Dr. Mackenzie Has Retired

The Presbytery of Peterborough lost one of its most highly esteemed members from active work when Rev. W. A. Machenzie, D.D., closed a pastorate of nine years at Colborne and Lakeport on Sunday last. The day of his resignation also marked the conclusion of fort years in the ministry, which time he occupied important charge both in Canada and the United States. The pulpits at Colborne an Lakeport were declared vacant last Sunday by Rev. Mr. Moyer, of Brafton, who will act as interim moderator of the congregation.

Fell Thirty Feet

Two or three weeks ago Mr. Wm. Coyle, son of Mr. and Mrs. D. W. Coyle left to take a position on a boat on the Upper Lakes, where he met with an unfortunate accident by falling thirty feet down the hatchway. He was badly shaken up, besides injuring his back, but was able to return home, and now to be out.

SUMMER ERMINE

Summer ermine in narrow strips is used for collars and cuffs on the new coat and suits.

Any Pain or Swelling

will feel better after being rubbed with

Absorbine Jr.
THE ANTISEPTIC LINIMENT

Varicose Veins are stubborn to reduce. Yet "ABSORBINE JR." has been used with wonderful success in allaying the pain, taking out the soreness and inflammation, and reducing the swollen, congested veins.

For Rheumatism and Gouty Swellings—for Stiff Neck, Tonsilitis and Neuralgia—for strained or torn ligaments—for Lameness and Soreness from overwork or accident—a brisk rubbing with a few drops of "ABSORBINE JR." makes the pain a lot easier. Try it every few hours and see how fast you get relief.

When an accident happens—a cut, burn, bruise, dislocation — apply "ABSORBINE JR." to heal the injury and prevent infection.

"ABSORBINE JR." is a vegetable germicide—absolutely safe to use—pleasant odor—contains no grease and does not stain.

$1.25 a bottle—at most druggists' or sent postpaid by

W. F. YOUNG, Inc.,
Lyman Building, - - Montreal.

47

CAVAN NEWS OF INTEREST

CAVAN, May 17.—M. G. Hutchinson has left for his home in Seattle after a few days visit with friends here.

Miss E. Sisson of Peterboro, spent the week end with her mother.

Mrs. Howson of Keene, is visiting her son J. W. Howson.

R. Weldon of Lindsay, visited Mr. and Mrs. J. Swam last week.

TOO MANY HOME CARES

One Reason Why So Many Women Are Weak and Run-Down.

The work of the woman in the home makes greater demands on her vitality than men realise, and there is always something more to do. No wonder women's backs ache, and their nerves are worn out. No wonder why they get depressed and irritable, suffer from headaches, and always feel out of sorts. But of course all women are not like that. What is the difference?

A woman with plenty of healthy red blood in her veins finds work in the home easy; her vitality is at par. This points the way to health in women who feel run down and depressed. Make new rich blood. You can do it with Dr. Williams' Pink Pills. These pills have the marvellous property of building up the blood and toning up the nerves. That is proved by the case of Mrs. Eppinger, Scott Street, Vancouver, B.C., who says: "Dr. Williams' Pink Pills brought back my health and strength and restored my nerves to normal condition after other medicines had failed. t was after the birth of my second child that I became so anaemic and nervous that I thought I would lose my mind as well as my strength. I tried several medicines, but got no relief until I was advised to try Dr. Williams' Pink Pills. After using a few boxes of these I could see a change. I felt stronger; my appetite was better, and my nerves were stronger. I continued the use of the pills for some time, and again found myself a well woman, and I can sincerely say that my health has since been the best. I can cheerfully recommend the pills to all weak, run-down women."

You can get these pills from your druggist, or by mail at 50 cents a box from The Dr. Williams' Medicine Company, Brockville, Ont.

Warkworth Personals

WARKWORTH, May 17.—Dr. and Mrs. Fred Drewry, also Mrs. C. A. Thompson of Cobourg were in town on Wednesday.

Mr. and Mrs. Don Wright of Havelock are guests of the latter's mother, Mrs. W. J. Brown.

Mr. Geo. Armstrong who recently graduated as a chemical engineer has accepted a position in Peru, S.A. and intends leaving for there in a short time.

The dramatic club are putting on a play entitled "The Night Rider" under the auspices of the Bowling Club. The play is being staged by Mr. E. P. Kelly of Toronto who is also decorating the stage with new scenery.

GLASS CELLS ISOLATE ALL IN FEVER HOSPITAL

LONDON, May 17. — A novel method of treating patients suffering from different infectious diseases without danger that infection will be transmitted from one to another is employed at the London Fever Hospital, Islington.

In the "Glass House," patients with measles, scarlet fever and diphtheria are lying within a few feet of one another, but they are by thick glass partitions through all secured against cross-infection which no microbes can pass. These partitions are also sound proof.

ATTACK CENTERED ON INTERFERENCE

Radio Leaders Join Hands to Clear the air

NEW YORK, May 17.—The American Radio Association has joined with the Interference Radio Conference in a bitter fight against all kinds of reception interference.

"This campaign," explains Prof. L. A. Hazeltine, chairman of the conference, "marks the beginning of the first nation-wide determined effort to bring harmony and peace in the air, and it will be followed vigorously until various kinds of interference are eliminated from the air. Unless something is done quickly, the interference problem will seriously affect the progress of radio."

Both organizations will strive to eliminate interference caused by improper use of radiating receivers, by ships and commercial stations, faulty electrical transmission lines and other disturbing influences.

COLONY IN AFRICA TO HAVE REFIGERATOR

NAIROBI, May 17. —Following the recommendtaion o fthe economic and finance committee it is officially announced that the government is allocating £25,000 for the provision of cold storage plant at Mombassa and is inviting the advisory assistance of a South African expert.

The anouncement foreshadows an effort on the part of the whole colony to establish an export trade in dairy produce and to relieve stock trading depression.

Arabia's organized army reserve is only partially trained.

One of the many advantages of a Happy Thought Furnace is the cutting down of expense by burning fuel of all kinds. You get more heat for less cost. Every installation is guaranteed by the makers of the famous Happy Thought Ranges, of which more than 300,000 are in use.

There's a Happy Thought Furnace to properly meet every requirement. Get full particulars this week.

Send direct to factory for free interesting booklet—"*Live Air Heating.*"

SOLD BY

GRAHAM & WELLS

Rear of Post Office, Peterboro

MADE AT BRANTFORD - CANADA - BY

HAPPY THOUGHT
FOUNDRY COMPANY LIMITED
FURNACES

37

NORWOOD SECURES CHEMICAL ENGINE

Council Decides to Provide Fire Protection for the Village.

NORWOOD, May 17.—At the last meeting of the Norwood Council it was decided to purchase a twin 40-gallon tank, chemical engine. The price to be $750, with 100 feet of hose and other accessories.

Samuel Wigmore.

Mr. Albert Wigmore, of Dummer, received word at the beginning of the week of the death of his brother, Mr Samuel Wigmore, of Calgary. The deceased, who was 83 years of age, attended the Old Boys' reunion held in Norwood two years ago, he being 'Old Boy' to come back. He leaves to mourn his loss a daughter in Flint, Mich., and two sons in Western Canada.

The death occurred on Wednesday in St. Joseph's Hospital, Peterboro, of Mr. Edward English, a well-known and highly esteemed resident of Asphodel. The family have the sincere sympathy of this community.

Held a Debate.

At the Young People's Guild of the Presbyterian Church, on Monday, a debate on "Church Union" was held. The decision was in favor of Union.

Mr. Nunn, of Toronto, was in the village last week calling on some of the boys who have recently been placed with farmers in this neighbourhood.

A number of the Masonic brethren from Norwood were in Peterboro on Tuesday attending a lodge of instruction. Those who attended were:—Messrs. B. W. Squire, R. G. Lawlor, Robert Scott, W. Scott, Gordon Girven, E. P. Cuffe, John Weir, Q. Edwards, K. G. Thomson, and Walter Rogers.

Mrs. B. W. Squire was in Peterboro on Thursday on account of the serious illness of her sister, Miss Stephenson.

Mrs. Charlie McNichol, of Vancouver, B.C., arrived in the village on Tuesday evening on a visit to her husband's parents, Mr. and Mrs. James McNichol, Spring Street.

Madame Lee, of Peterboro, is in the village and purposes beginning a class of instruction in dressmaking on Monday next.

NEWS TRENT RIVER AND THE DISTRICT

TRENT RIVER, May 17. — The Bon Ton Orchestra of Belleville are busy making improvements at the Sedgwick Pavilion.

Mr. and Mrs. James Wright, of Toronto, arrived yesterday at their new cottage.

Mr. Will Christie, of Toronto, is spending a few days at their cottage.

Harry Mann has purchased a car.

Mr. N. . Collins, of Peterborough, is visiting his sister, Mrs. N. N. Redden.

Mr. Frank Brewer has been on the sick list, but is improving.

Mrs. H. A. Christie has a fine show of tulips, red and yellow, and hyacinths in bloom on the front lawn of their summer home.

Fishing for pickerel is the favourite pastime nightly. One party landed some big ones last night at the pier.

Mr. John Waters, who has been bridge tender at the big swing bridge for a great number of years, has handed in his resignation.

Messrs. James Paget and Frank Pollock are making great progress on the Armstrong cottage. They are are putting up a large fancy verandah on two sides of the building, which will make a fine appearance when completed. Rev. Mr. Glover, of Campbellford, has altered the plans of his cottage, and has had men tearing down three sides of the former building and enlarging the former plan.

Mrs. James Cook, Mrs. Claud Goodman, Misses Marie avey and Bessie G. French went to Campbellford yesterday.

SNAKE-SKIN HATS FROG-SKIN PURSE

Pigs, Elephants, Lizards and Rats Employed In Newest Paris Whim.

By M. Therese Bonney

PARIS, May. 17—There are certain things Milady shudders to contemplate, and yet Parisian creators have dared to make them popular.

Snakes, lizards, frogs, and, above all, rats!

Even the most timid could scrace resist the charming creation of snake-skin hat and purse by Marthe Regnier — the most enchanting green for spring days. The skin has been especially treated and beautifully colored, but srake it remains useful for small change, for which the scales have not been removed.

There are lizard-skin purses and hats, too. The "grand chic" in Paris this spring is shoes and purse or hat and purse to match. Perugia, king of French bootmakers, has created an extremely popular lizard-skin shoe. It is of African lizard, the skin of which is of the finest texture and dyed in popular colors—red, dark brown and blue.

By far the most popular beast of the season is the often despised, much avoided pig. Pig-skin hatbands introduced by Molyneux and used on small hats of heavily braided straws or on coquettish brown felts, pig-skin belts on smart little one-piece kasha dresses and pig-skin purses in large flat envelope form. All these seen in natural color and in gay colors.

A still more recent and original creation is the frog purse, extremely useful for small change, for which the entire skin is used, with precious stones for eyes—another Regnier creation .Quite the newest and latest in sport shoes is fashioned of elephant skin, by Perugia. And there are charming fur coats made from the skin of "palm tree" rats.

In days of old ,the mere mention of most of these animals in polite society was considered a breach of etiquette. Now everyone is asking everyone else. "Have you seen the adorable elephant-skin shoes at Perugia's or the charming snake-skin hat at Regnier's?" or "I simply must have one of Patou's "rat des palmeirs' coats."

It sounds so much less ratty in French.

LACE RUFFLES

Tiny ruffles of Valenciennes lace in vertical rows are used on voile and batiste frocks.

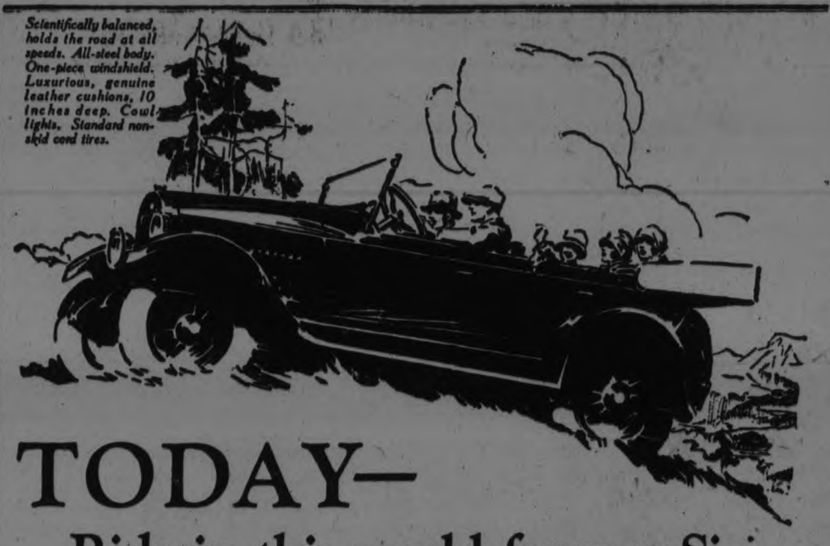

Scientifically balanced, holds the road at all speeds. All-steel body. One-piece windshield. Luxurious, genuine leather cushions, 10 inches deep. Cowl lights. Standard non-skid cord tires.

TODAY—

Ride in this world-famous Six

—*the outstanding car in the $1500 field*

POWER, luxurious roominess, low upkeep and long life at low price! . . . . a world-famous Six, the outstanding sensation of motordom today at $1465.

Now ride in it. Feel the thrill of its powerful six-cylinder L-head motor. Note that it embodies features found only in the most expensive cars. Consider that it is a product of a $90,000,000 company with 72 years of fine vehicle making to its credit.

Compare it with competitive cars at near its price; then with cars that sell for several hundred dollars more. Compare it for beauty, comfort, roominess, upholstery, for obvious refinements.

Compare it, too, for ease of handling, flexibility, power, quietness and lack of vibration. Don't take anyone's word that this car or that car at its price is "just as good." Find out for yourself.

Studebaker will place a Light-Six at your disposal for this purpose any time you name.

Being the world's largest producer of quality automobiles, Studebaker is thus in a position to give the utmost for the least.

Buy no car at $800 or more without making this test. Don't buy blindfolded.

LIGHT-SIX			SPECIAL-SIX			BIG-SIX		
5-Pass.	112-in. W.B.	40 H.P.	5-Pass.	119-in. W.B.	50 H.P.	7-Pass.	126-in. W.B.	60 H.P.
Touring		$1465	Touring		$2000	Touring		$2425
Roadster (3-Pass.)		1445	Roadster (2-Pass.)		1970	Speedster (5-Pass.)		2550
Coupe-Roadster (2-Pass.)		1735	Coupe (5-Pass.)		2665	Coupe (5-Pass.)		3395
Coupe (5-Pass.)		1985	Sedan		2860	Sedan		3665
Sedan		2135						

All prices f. o. b. Walkerville, Ont., exclusive of taxes. Terms to meet your convenience

F. C. WEBER

Showroom, 220 Charlotte Street. Phone 442.
Service and Used Cars, 195 Simcoe Street
Peterboro and District.

STUDEBAKER LIGHT-SIX - $1465

THE MUSICAL FESTIVAL

(By Jeannette.)

The citizens of Peterborough had the unique opportunity last evening of hearing on one occasion the various prize-winners at the recent Musical Festival in Toronto, when a Community Festival of vocal and instrumental music was given in the Grand Opera House by the Peterborough Symphony Orchestra, the Peterborough Male Voice Choir, and the two successful singers, Messrs. R. A. Brown and Maurice H. Park.

With the main floor filled almost to capacity and a good crowd in the balcony, it was an appreciative audience of over six hundred people that listened to a brief, enjoyable programme of music, that comprised the majority of the test pieces at the Toronto Competitive Festival. Although the element of competition that lent an electric atmosphere to the Toronto event was naturally lacking last evening, it had been replaced by an evident desire on the part of the performers to give their friends and fellow-townsmen the very best that they could demonstrate in musical art.

In connection with the prowess of the Peterborough musicians in Toronto, it might be well to remember that, although the various competitions did not have a great number of contestants, that the standard set was very high. Prizes were not awarded merely to the first place in any event. The judges were severe and impartial critics, and a certain large percentage had to be gained to win the medals. Therefore the awards were marked by a degree of proficiency that would have been similar with twice as many contestants.

Last evening, the two handsome silver shields won by the Orchestra were on view, with two large certificates on either side of the stage, and the two leaders, Mr. Rupert Gliddon and Mr. Martin B. Chenhall, A.R.C.O., as well as Mr. Brown and Mr. Park, wore the medals received in the different contests.

The curtain rose on the entire assemblage of over a hundred contestants, with the orchestra in front, the choir standing in the rear. The performance opened with a few appropriate words by Mayor Turner, who expressed gratification at the large numbers present, and spoke of the pre-eminence in music attained by Peterborough contestants as being quite as important as pre-eminence in sport, in the life of a well-balanced community.

Mayor Turner also spoke of the time when singing was taught in the Peterborough schools by Sergt.-Major Rundle, and mentioned the receipt of a telegram from G. N. Gordon, K.C., M.P., regretting his inability to be present last evening, and extending congratulations to the musicians on their prowess.

The orchestra played splendidly last evening. They had the initial offering, appearing as an amateur conservatory organisation, and playing the "Lustspiel" overture of Keler Bela, the test piece in this section, which won the shield and gold medal for the Peterborough players. This is one of the most attractive of the test pieces, and has a quality of brightness and verve that was well exemplified by the musicians, whose playing evidences careful attention to every detail of phrasing and rhythm. The crisp opening, the good balance and rich forte tone of the overture brought back to mind the satisfactory criticism of the adjudicator at the Toronto Festival. Under Mr. Gliddon's direction, the orchestra demonstrated every bit of interest in the dashing number, which was followed by applause that brought a rendition of the "Anvil Chorus" from Il Trovatore, with the refrain picked out by the strings and cymbals.

As the Symphony Orchestra, which won second place, with a margin of three marks between them and the first prize winner, the orchestra played Beethoven's overture, "Fidelio," from the opera of the same name. A certificate and silver medal were the rewards of this number, which is a selection of more difficult calibre, with an atmosphere throughout of restraint, the rush and advance of the shivering strings culminating in vivid crescendo passages that gather every orchestral resource in their production. There is a good deal of wood wind apparent in this number, which was adequately managed by the players. Another encore brought the pretty "Sextette" from Lucia di Lammermoor.

The final appearance on the programme was also by the orchestra as the Trinity Sunday School aggregation which won the first prizes of shield and gold medal, with their playing of the test piece, "The Merry Wives of Windsor,' another Merry Wives of Windsor," another overture. The accentuated melody is introduced by the bass viols and ivnMe,hr'ann bretdrsW soefoyrWm 'cellos, with a good deal of shrill trebles in the string background, the brasses and wood wind chiming in later, all merging into a concerted outburst of sound. Applause also followed this number.

In their choral numbers, the Peterborough Male Voice Choir also made a splendid impression. Like the orchestra, they gave the four test pieces, with a couple of bright encores. All numbers were sung in the "A capella" fashion, without accompaniment.

As a choir of twenty voices, they sang "A Lullaby of Love" and "In Harvest Time," the numbers that received second prize of certificate and silver medal. The "Lullaby" is a love song of the soft, hushed type, with a good deal of soft, pianissimo work, well managed. The judge's words: "The Peterborough choir sang as if they loved their music," were also recalled here, and in the "Harvest Time" number, with its fine bass section.

As a full choir of fifty voices, which won the second prize of certificate and silver medal, with a margin of but one point between them and first place winners, Granville Bantock's "Through Eastern Gates" was sung; a full-voiced, robust number, with excellent interpretation and soft shading. The good balance, the wide range of expression and artistry of the musicians, brought out to the fullest under Mr. Chenhall's direction, were apparent in this and the second selection, "New Life, New Love," a song of spring, by T. Tertius Noble, another modern composer.

Both numbers received enthusiastic encores, the first the jaunty, rollicking "Mulligan Musketeers," with its "rub-a-dub" opening and its sudden, effective finale. As a second encore, the choir gave a very enticing selection, the whimsical, fantastic song of the Chinese 'stra'w" soldiers, "The Gongs Are Beating," whose sudden, swift tempo and descriptive stanzas were evidence of their versatility and grasp of various types of choral music.

The two vocalists had a triumphat reception from pleased hearers. The splendid voices of the two fine singers were heard to the best advantage in several of their test numbers, and accompanying encores. The gold and bronze medal awards which their singing brought to Peterborough were evidently received after difficult interpretations, Mr. Brown's solos being particularly exacting.

The first prize number in the bass solo section, "Ye Twice Ten Hundred Deities," by the old English composer, Purcell, was an ode which made onerous demands on the capabilities of its performer. Ascending and descending scales, a peculiar almost grim atmosphere, and odd phrasing, were adequately met and presented by the singer, whose powerful, deep tones, ease in delivery, and admirable stage presence met with an enthusiastic response from his audience. On his second appearance, Mr. Brown had two lively numbers, Bennett's "May Queen" bit, "'Tis Jolly to Hunt," a song of the greenwood, robust, dramatic, in resounding voice, with a degree of interpretive force that made this and the following number, "Ho! Jolly Jenkin," from "Ivanhoe," pleasing in the extreme. The jolly second selection seemed eminently suited to Mr. Brown's rich voice and manner of singing. As an encore, he gave the lovely song, "Sylvia."

Mr. Maurice H. Park's gold medal song was the operatic number, "Walther's Prize Song," from "Die Meistersinger" of Wagner. A difficult selection, its descriptive stanzas of spring and love and poetry were well rendered by the fine tenor of the vocalist. It was on his second appearance, however, that Mr. Park brought down the house. He sang a second test piece, the graceful love song, one of the type in which tenors excel, the "Oh Vision Entrancing" from "Esmeralda." His excellent enunciation, the "sympatica" quality of his melodious tenor, and his very marked powers of expressive rendition held his hearers spellbound in the following number, in Italian, the popular "La Donna e Mobile" from "Rigoletto." To the repeated and loud applause which followed this song, Mr. Park gave a second brilliant encore in "Believe Me, If All Those Endearing Young Charms," to a house that held its breath to the last sweet note.

Accompanists for the vocal numbers last evening were Mrs. G. G. Evans, playing for Mr. Brown, and Mrs. M. C. Mackinnon, for Mr. Park. Miss Muriel Bridge, the Male Voice Choir accompanist, gave the key to the choral performers.

From first to last, the performance last evening was artistic. It demonstrated to the fullest the various acting music, it gave their friends an opportunity of hearing the test pieces which brought prizes to the city, and an opportunity also of enjoying some of the very best in vocal and instrumental music of old and new composers. There was an atmosphere of interest and good fellowship apparent in the gathering last night that evidenced the appreciation of Peterborough of its fine musical representatives.

SILK FRINGE

Heavy silk fringe is combined with black ottoman silk to make a street costme that is at once conservative and ultra smart.

LEAGUE SPEAKER IS TO PASS PETERBORO

Coast to Coast Campaign by Prominent English Speaker Does Not Include This City.

OTTAWA, May 17.—(Canadian Press.)— To undertake a coast to coast campaign in support of the League of Nations was the decision reached by the executive committee of the League of Nations Society which met here yesterday under the presidency of Right Hon. Sir Robert Borden, and the offer of the British League of Nations Union to release Frederick Whelan, its foremost speaker, for a six weeks' tour in Canada, was accepted by cable. Mr. Whelan will arrive in Canada at the end of May and will commence a series of meetings to be held in Montreal, Ottawa, Toronto, Winnipeg, Brandon, Regina, Moose Jaw, Vancouver, Victoria, Kamloops, Calgary, Edmonton, Saskatoon, Halifax, Amherst, Moncton and St. John in the order named. It is hoped to include Windsor, Hamilton and London.

ABYSSINIAN PRINCE IS HONORED BY LEAGUE

Will Visit Geneva in September--Prince is Trying to Suppress Slavery.

GENEVA, May 17.—(Canadian Press.) — It was announced here yesterday that Ras Taffari, the Abyssinian Prince Regent, who will attend the Assembly of the League of Nations here in September, will be accorded the same honors as those extended the King and Queen of Roumania, on the occasion of their recent visit to the City of Geneva, Secretariat of the League of Nations and Headquarters of the International Labor Organization. Abyssinia, which is evincing great interest in the League, recently submitted a full report of the measures taken by that country to suppress slavery within its realm, according to an arrangement made with the League Assembly last September.

ZBYZSKO WON TWO FALLS TORONTO FROM WALKER

TORONTO, May 17 Canadian Press —Toronto obtained a view of heavyweight wrestling last night at the arena gardens, when Stanislaus Zbyzsko, former champion of the world, won first and third falls from George Walker, introduced as the undefeated Canadian heavyweight champion.

The bout appeared to please a number of the compatriots of the winner while Walker's supporters were of the opinion that Zbyzsko was lucky to win. The unbiased thought the winner the better wrestler.

Waker conceded about 30 pounds to the Polish grappler, weights being about 196 and 230.

STEFANI PRAISED FOR RISE ITALIAN CONSOLS

ROME, May 17. — (Canadian Press.)—Great enthusiasm and excitement greeted the rise above par of Italian consols on the Rome Stock Exchange yesterday. The occasion was marked by enthusiastic cheering and cries of "Viva Italia, Viva De Stefani." Congratulatory messages announcing the event were sent to Premier Mussolini and Minister of Finance Alberto De Stefani. The rapid rise in consols is considered a great achievement of the Fascisti Government's financial policy and a reflection of the country's increasing confidence in the security and stability in future.

Consols went as low as 68 in 1919 and were still under 90 at the begining of the present year.

MAKING MONEY MAKE MONEY

Brief but Important Lessons in Finance, Markets, Stocks, Bonds and Investments.

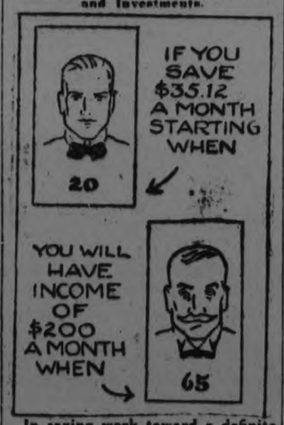

In saving work toward a definite goal; it makes saving easier.

For instance, if you estimate that you would like to have a monthly income of $200.00 at the age of 65 years get your banker to show you how much you would have to save monthly to have the required amount.

Starting at 20 years of age, for example, you should save $35.12 a month until you are 65. This amount saved monthly and deposited in a savings bank at 3 p.c. interest, compounded semi-annually, will amount to $40,000 by the time you are 65; $40,000 invested in good bonds at 6 p.c. interest will yield a monthly income of $200.00, and think of the comforts that $200.00 a month will buy as the shadows of life lengthen.

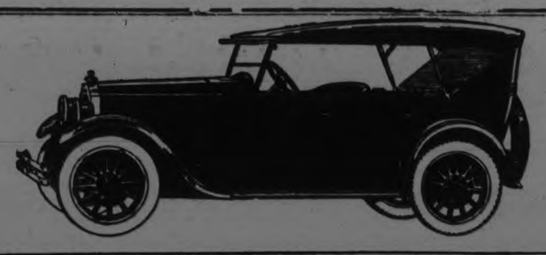

McLAUGHLIN-BUICK MASTER SIX 24-45

Sit Behind the Wheel of *this Master Six*

At first glance, you will certainly appreciate the smart lines, the attractive finish and beautiful appointments of this McLaughlin-Buick.

You can't really know this fine car, however, until you have sat behind the wheel.

When you have felt the superabundant power; tested the speed and unusual riding comfort; enjoyed the ease of control, on all roads in all weathers, that is afforded by the tested four wheel brakes—not until then will you know all the value offered in this fine car. C-1430

Ask us About the G.M.A.C. Plan of Deferred Payments.

A. BROWN & CO.

383 Water Street Phone 126

McLAUGHLIN-BUICK

LOCAL ORDER ON TRIP TO LINDSAY

Grand Lodge Honours For Several Members -- A Presentation.

On Thursday evening, May 15th, about 50 members including the officers of Vimy Ridge 244, L.O.B.A., motored to Lindsay for the occasion of celebrating the 3rd anniversary of the Victoria 366, L.O.B.A.

When the Lodge was declared opened the following Provincial Grand Lodge officers were brought before the altar and given the Grand Lodge honours Sister Jean Manley, R.W.P.G., Chaplain, Sister Mima Wright, R.W.P.G. Director of Ceremonies, Bro. Geo. Porter, P.G.M. of the Black Preceptory of Ontario East. The following lodges were also represented by W. M. of Cameron, W.M. of Bobcaygeon, W.M. of Orillia.

The Peterborough officers were entertained in the meantime by conduct the initiation of 10 new members into the Orange Degree and confer the Sacred Scarlet Degree upon 4 members. Vimy Ridge received great applause for the able manner they carried out the work.

On behalf of the Lindsay Lodge, W.M. Sister J. Manley was presented with a beautiful bouquet of roses and maidenhair ferns. Sister Manley made suitable acknowledgment, after which the lodge closed in due form.

From there the members proceeded to the banquet hall and sat down to a very sumptuous dinner, being entertained in the meantitme by Hooper's 5-piece orchestra.

A pleasing feature of the evening was the cutting of the birthday cake by the W.M. of Vimy Ridge, Peterborough.

After ample justice had been given to the dinner the members participated in dancing and eventually a very enjoyable evening was brought to a suitable close by singing Auld Lang Syne and God Save the King.

OTTAWA AUTHORITIES HOLDING UP ITALIANS

HALIFAX, N.S., May 17.—(Canadian Press.)—Charges of gross injustice levelled at the Canadian Department of Immigration of discrimination being exercised against the Italians and other races of Southern Europe in favour of immigrants from northern countries, and demand that "In the name of fair play and friendship for defenceless strangers," four hundred Italian immigrants who have been held here under orders of immigration authorities since Tuesday night, be allowed a lawyer of their own nationality, are contained in a statement made to the Canadian Press to-day by Rev. Dr. Charles Curren, of St. Mary's Cathedral.

"I charge Canadian Immigration Department with an act of gross injustice," said Dr. Curren." I have no wish to censure the action of local authorities—they are acting only on instructions from Ottawa," Dr. Curren added.

BOBBY EBBER SENDS NICHOLS TO DISCARD

HAMILTON, May 17. Canadian Press. — Jackie Nicholls, Detroit, is added to the list of vanquished, for Bobby Ebber fought just hard enough in his ten round bout here last night to outpoint the American. Nicholls proved a hard boy to hit, and he passed along a few rude jolts during the night.

IMMIGRANTS WEAR GERMAN UNIFORMS

Farm Laborers in Western Canada Wear Ensigna of Imperial German Army While Working in Fields.

SASKATOON, May 17.—(Canadian Press.)—Bands of immigrants passing through Moose Jaw are Germans wearing German military uniforms, while at Lang, Sask., Germans are working on farms appearing in uniforms, according to a report heard last night by the Great War Veterans' Association. The information was supplied by Mrs. W. H. Green, regent of the Moose Jaw Chapter Imperial Order Daughters of the Empire and representative of the order at Lang.

INJURED IN ACCIDENT SOUTHAM IS NO BETTER

OSHAWA, May 17.—(Canadian Press.)—Dr. H. M. McDonald stated this morning that a change for the worse had occurred in the condition of Lieut. Wm. Southam, who was critically injured in a motor accident at Dunbarton a week ago last Wednesday night. Mr. Southam has not recovered consciousness. Dr. McDonald added that there is very little hope for recovery.

CALIFORNIA VIA AUTOMOBILE.

One million tourists visited California by motor car last year, traveling on the Lincoln Highway, according to an estimate recently compiled by the automobile clubs of that State. The total was 50 per cent. over the number for 1922.

EXPRESS WRECKED AND FOUR KILLED

Simpton-Oriente Train Crashed Into a Freight Train on Italian Frontier--Many Injured.

LONDON, May 17. — (United Press.)—The famous Simplon-Oriente express train was wrecked last midnight when it crashed into a freight train at Adelsburg, near Laibach, on the Italian frontier, a Central News despatch from Vienna said to-day. Four persons were killed and many injured, five of them so seriously they may die. Four coaches of the train were smashed. A Welshman committed suicide with a pistol when accused of negligence in connection with the accident.

A HEAD-ON COLLISION WEST OF PORT ARTHUR

PORT ARTHUR, May 17. — Two persons are reported seriously hurt, and one reported dying, following a head-on collision between a passenger and freight train on the Canadian National main line near Hematite, one hundred and thirty miles west of Port Arthur.

The accident occurred at midnight last night and all traffic east and west has been held up since.

CHINA PAINTING

Mrs. Langley McCarthy Teaches Biscoffs' New and Beautiful Work in CHINA PAINTING

Advertise in the Examiner

The lowest priced SIX in the world—and a new GENERAL MOTORS product

a SIX Coupe at $1680

Delivered at Peterboro with Spare Tire, Tube, Tire Cover and Bumper.

Oldsmobile *Wins by Comparison*

Here is everything you need in a closed car. The new Oldsmobile Six Coupe gives you a handsome, four-passenger body by Fisher, the matchless performance of the latest type six-cylinder engine, sterling mechanical features approved by General Motors, and the beauty and refinement traditional with Oldsmobile. All this at a price which is nothing short of sensational. No equally good motor car has ever sold for less than $500 more. Prepare for a big surprise when you visit our showroom.

Touring $1295, Roadster $1250, Sport Touring $1450, Cab $1565, Coupe $1680, Sedan $1780

The G.M.A.C. extended payment plan makes buying easy. All prices f.o.b. Peterboro. Including Tire, Tube, Tire Cover and Bumper

383 Water St. **A. BROWN & CO.** Phone 126

OLDSMOBILE-SIX

O-1024

MORNING - NOON & NIGHT

MILK A SPRING TONIC

No meal is complete without good, pure milk in some form. Serve it as delivered or cooked, you know your family is the better in health, spirits and energy for its daily help. Milk, as if by magic, brings you in winter the stored-up goodness of field and meadow—tender grasses, greens, fruits and flowers of all out-doors. In summer milk is even more to be desired, as it incorporates all the freshness and sweetness of every good growing thing which Mother Nature has provided for her animal charges.

No wonder milk is good—and good for us. As a spring tonic, a summer tonic, or a year-round tonic, it has no rivals. When we stop to think that milk is the essence of Mother Nature's bounty, we should crave it and value it accordingly.

Keep our Pasteurized Milk on your menu daily.

PETERBORO MILK PRODUCTS LTD
Phone 1900. PETERBORO ONT.

"HEARTS AFIRE!"

By MAY CHRISTIE

The Brilliant Novelist of Modern Society

(Continued from Yesterday.)

CHAPTER LXXII.

Prudence's Chance.

"Blind!"

Prudence repeated the fateful word as though she didn't in the least take in its meaning.

Peter Armstrong . . . blind! All the light of the sun and of this lovely world shut out forever!

Those handsome, humorous, wise eyes that had smiled at her, and comforted her, and cheered her . . . never would they rest seeingly on her again!

"Peter!" She stammered out the much loved name. What matter though he was another's? What matter though her love had no return? She would have given her own eyes for his happiness, his consolation. . . .

"Come in; this way." Janet steered her into the tiny living room of Pear Tree Cottage. With a woman's sure intuition she sensed that it wasn't only shock that Prudence suffered from, but something deeper.

"The child care for him! If only he'd returned it, instead of setting his foolish heart on that callous Dale woman, what a rock of strength she'd have been to him just now!" thought Janet, the tears still on her cheeks.

Prudence stood near the window of the living room, facing Peter's nurse.

"Does—does he know yet? Did—did the oculist tell him?"

Janet shook her head.

"There wasn't any need to tell. He knew. When the bandages were taken off he was like a child gropping in the darkness. The doctor tried to buoy him up with hope, but all Peter said was: 'I understand, doctor. Strength will come to me to face what lies before me. I pray that it will come.' And the doctor was so choked with emotion, hardened though he is to painful interviews, that he couldn't say another word, but just gripped Peter's hand and got out of the room, somehow. As for me, whenever I got outside the door, I broke down, and not ashamed to admit it, for if ever there was a fine character in this world, and a brave one, it's Peter Armstrong!"

Prudence wiped her eyes.

"Is Virginia Dale here?"

"That creature? Huh! Is it likely?" The nurse shrugged expressive shoulders Her lips curled. "Her excuse has been that she's so prostrated through the shock of Peter's accident that she's been unable to leave her room at the Towers. But I met her yesterday, out walking in the evening with Traymore."

"Has—has Peter asked for her?"

"Just once. Mrs. Vansittart was calling, and he must have heard her voice out in the passage, for he inquired afterwards if Virginia had been with her. I said 'No.' He asked me to tell Virginia he would like to speak to her, but Virginia's message was that she was too ill and too upset to come."

"How could she?" Prudence breathed.

Then they both started as a call came from the invalid's room near by. "Nurse!"

"Excuse me." Janet hurried to her patient, who was lying propped up on his pillows, just as she had left him. The bandages had been replaced, and on the light of the shaded room only the clean cut mouth and chin were visible, and the thick, wavy hair above the bandages.

"Did someone come in now, nurse?" The tones were low and steady.

"Only Prudence Page." Like a mother bird fussing over her young, Janet drew the clothes more comfortably about him, fluffing up a pillow, adjusting a coverlet.

Peter started.

"Prudence Page? Has she been here before?"

"Oh, hes! Every day, and sometimes twice a day, to inquire. Those roses are from her." Janet moved a vase of blooms so that their perfume reached him. "And she isn't the only one who comes. I should think the entire village is at the door most of the time. You're a popular young man, Mr. Armstrong!" She tried to make her voice sound jocular, but a half sob caught in it, which Janet cleverly translated into a cough.

"Does she know the doctor's verdict?" he asked, very low, ignoring the latter bits of information.

"Gracious! how would I be telling her what talk takes place in a sick room? Besides, I've yet to learn that the doctor has given his verdict!" She had got control of herself now, and her manner was really bracing. "Think of all the treatments you'll be having! Aren't the bandages on again, to give those stupid eyes of yours a further rest? What more d'you want?"

Peter's slow smile would have torn any heart in twain, so full of it was of knowledge, of pathos, and of pain bravely struggled against.

"It's better to face the truth. I'll never see again. Lying here in the dark, trying to read just my life, my future, I—I've known it all along."

"Nonsense! You're morbid!" Janet clattered about the room, making a great noise to hide her own emotion. "I'm going right up to the Towers now, and get your young lady to come and cheer you up——"

Under the bandages his brows contracted. His lips twitched sensitively.

"Miss Dale won't come. She—she isn't well."

"She'll come, right enough," said Janet, grimly. "Whenever Nurse Brown comes back from her walk, I'm going to fetch her. Now, is there anything you want?"

"If I might have a cigarette?"

Janet offered him some in a silver box and allowed his fingers to grope until he found one. (It was kinder not to make him feel his helplessness too much.) Then she applied a match to the end of it, and when she saw that he was smoking she slipped quietly from the room.

"Go in and talk to him. Be bright. Be very, very hopeful," she adjured Prudence. "That Virginia Dale's conduct is a scandal, neglecting him the way she's done! Go in and show him there's a few real women left in the world."

She thrust Prudence gently into the presence of the man who had just been condemned to eternal darkness.

Next Issue: Janet and Virginia have a talk.

WOMEN! DYE FADED THINGS NEW AGAIN

Dye or Tint any Worn, Shabby Garment or Drapery

Diamond Dyes

Each 15-cent package of "Diamond Dyes" contains directions so simple that any woman can dye or tint any old, worn, faded thing new, even if she has never dyed before. Choose any color at drug store.

COMPRISED

Most phonograph makers were alarmed when radio swept into popularity, fearing it would ruin their business. A few months ago their attitude changed. Many of them are making radio parts and putting out combined phonograph-and-radio machines.

Nothing can stop progress.

The wise course is to co-operate, not oppose. There's always room for both. Years ago it looked as if the auto would displace the horse. Time proves we need both. So with politics. Both conservatives and progressives are needed, progressives as the engine to drive the car of progress ahead, conservatives to serve as brakes in rounding dangerous curves in the road.

PRIZE

Who should pay the cost of broadcasting radio programs? For the best answer to this question, a prize of $500 will be paid by American Radio Association, 50 Union Square, New York City. If you want information, write to that address. The contest closes July 20.

In England the government makes each owner of a receiving set buy a license. The money goes mostly to broadcasting. Such a law could not be generally enforced in our country, with millions of young radio fans. Its fairness is also disputable, though it's much like buying records for a phonograph.

When Remitting Send a DOMINION EXPRESS MONEY ORDER

At any C.P.R. STATIONS or DOMINION EXPRESS AGENCIES

Groups and Lines of Room Should Be Proportioned

One of the fundamental thoughts in furnishing a room is the idea of proportions.

The reason why people are attracted to the unusually tall man and the unusually short one together is because one accentuates the other and each is made all the more unusual by the proximity of the other. Both make a queer, inharmonious group.

Similarly with furniture, or any other features about the home.

Place a small Windsor chair alongside a heavy overstuffed easy chair, and there is a clash of appearances. They do not blend artistically. They make a distasteful group.

Unwelcome Feeling.

Put large heavy curtains on a small, single window, and they overbalance the window. Put a heavy, overstuffed sofa in a dainty sunroom, and the place will be nothing but sofa—opposed to the very idea of the room.

Hang a large mirror over a dainty wall table in the hall and the mirror will appear to shatter the table if it fell.

Just as pieces in a group should be proportionate, the groups themselves should harmonize as to size as well as lines and color. A heavy group at only one end of the room with all other groups light, overbalances the room and makes the entire place feel uncomfortable and uninviting.

Unconventional.

Walls, doors and windows should be proportionately divided for wainscoting, hangings or paneling. The best proportionate division for a rectangular surface, like a wall, door or window, is three-eights or five-eights from one side. Halves, thirds or quarters make the proportions look uninteresting and devoid of personality.

For instance, the tie-back on the window drapery makes the entire hanging look best when placed three-eights from the bottom of the window. A shade drawn down rather "unconventionally" during the day should be three-eighths from the top. Wainscoting along the kitchen wall should be three-eighths or five-eighths from the bottom. And so on.

All proportions tend to depart from the conventional, stereotyped half, quarter or third.

A well proportioned room depends on the adaptation of this principle for its beauty and atmosphere.

A Little of Everything

$650.00.

The income of the American people last year averaged about $650 apiece, according to the Mechanics & Metals National Bank of New York. It estimates that 70 billion dollars was the total income of the whole nation — including wages, salaries, royalties, interest on investments, etc.

On this basis, a man and wife with two children would have had an income of $... during 1923, if everything were evenly divided. That's about $217 a month.

Did your family do better or lay behind the average?

SCRAPPED.

A London court decision admits the worthlessness of 120 million dollars worth of Confederate bonds sold in England by the Southern States during the Civil War. Most of us believed that any sane man years ago realized the worthlessness of these bonds. But the British never lost hope of recovering at least part of their investment.

Later you may read about courts admitting the utter worthlessness of Russian rubles and German paper marks. Confederate bonds and money to-day are worth far more than Russian and German currency, as historical relics.

CONQUERED.

Scarlet fever and diphtheria have been conquered and eventually will be entirely eliminated, says Dr. William H. Park, a conservative physician of high standing nationally. He adds that a serum has been found that will prevent measles and check epidemics.

No battlefield victory ever was as valuable. But while one class of scientists strive to save life by conquering disease, another class burns midnight oil developing new ways to take life in war. Science simultaneously is our greatest friend and foe.

WINDFALL.

It's becoming not unusual for successful men to retire and give their businesses to their employees who helped build them up.

The latest is a large cotton brokerage house. It not only gives its business to its employees, it even will back them financially the first year. The value of a brokerage house of course is largely intangible, not representing much material investment except furniture. Value is in reputation and organization.

Well, we're progressing. Many can recall the old time employer who kept his "hired help" contentedly on the treadmill by promising to remember them in his will—and usually forgetting to.

NIGHT.

In Buffalo 104,000 adults have attended night school in the last six years. No one is ever too old to learn. In youth schooling is dreaded though not as much as formerly, due to the improved methods of interesting the pupils.

In old age men and women regret that they neglected educational opportunities in youth when knowledge is more easily acquired. Existence is an endless process of education and life is just one class in a perpetual chain.

The brain need never grow old.

SPENDTHRIFTS.

The leading governments are beginning to live within their incomes, according to a check-up by the League of Nations. It reports Uncle Sam and John Bull spending less than they take in. South Africa and Finland have decreased their deficits near the vanishing point. Italy is spending a fourth more than her revenue. France at the bottom of the list, is spending 100 francs for every 45 francs collected in taxes and other forms.

Where there is a burst of economy it is usualy due to the politicians being unable to find more to spend.

Beauty.

Too many young women neglect to give as much attention to the inside of their faces as to the outside, says Evelyn C. Schmidt of American Dental Association. She urges as much care for the teeth as for the complexion.

The two are related. Neglected teeth—unclean and decaying—poison the body and ruin the complexion. Real beauty is a by-product of health. The most alluring peach bloom of the cheek is not sold at the drug store.

Better.

Business is picking up a bit, according to latest reports from the railroads. They're handling more freight—less than a year ago, but far more than two and three years ago.

Most of the drop, compared with this time of year in 1923, is in decreased coal shipments. Grain, livestock and general merchandise are being shipped on even a bigger scale than last year. Except for coal, the roads are close to breaking all freight-handling records for this season of the year.

Iron.

Iron production in April was 4 per cent. less than in March. But the furnaces turned out 323 tons during the month for every 207 tons in April, 1922, and 360 tons in April, 1923.

Monthly production figures tell the real story, the truth. With iron output dropping only 4 per cent. in April, it's obvious that the iron and steel slump has not been nearly as bad as was rumored. A business slowdown usually occurs just before the Presidential nominating conventions. Generally trade swings back upward again after the candidates are selected.

High.

In France an aviator named Coupet breaks the world's record by flying to a height of over three and a half miles above ground with 2200 pounds of cargo aboard.

This is a lot more important than smashing speed records. Fliers in general are obsessed with a craze for speed. What is needed most, to popularize flying, is SAFETY and CARRYING CAPACITY. Enormous express and passenger traffic will be handled by planes of the future. Flying still is more of a sport than a serious business.

Workers.

Nineteen million workers of 22 countries will be represented in a demonstration against war next September 21. It'll be staged by the International Federation of Trade Unions.

Demonstrations, however, will not end war. Neither would an international strike, for machine guns would be turned on strikers and their leaders. We have democracy—except in war, when we need it most.

The quickest way to prevent war is to pass laws drafting factories and dollars. They could, of course, be "promised" that nothing would be too good for them after the war—eh, doughboys?

Adventure.

Sailor named Staden, said to have been deranged by the heat in the South Seas, jumped overboard. For a day and a night, perched on a life preserver, he fought off man-eating sharks with his pocket knife. He slashed shark after shark as they plunged at him. Then came rescue.

This is "adventure," which many of us think we yearn for.

China.

Chinese, working seven days a week, are beginning to form labor unions.

The long working hours in China are due to poverty. And that poverty is chiefly the result of cutting down China's forests, as we're now destroying ours in America. With forests gone, the rich top-soil washes away to the sea and the cost of housing impoverishingly high.

Then making a living becomes increasingly difficult.

Foreign-Born.

The 10 largest American cities have a combined population of more than 15 millions. Of these, nearly four millions are foreign-born residents of voting age.

No figures are available as to how many out of these four millions have become naturalized citizens. But a tremendous number still are outside the fold.

What's become of the Americanization movement that we heard so much about, a year or so ago? Every person living under our flag should have a voice in determining how he is to be governed. The only way to get that voice is by becoming a citizens. With national elections approaching, now is the time to impress this argument on the unnaturalized.

Sister Mary's Kitchen

For those who are specially fond of the true spring-time maple taste these recipes are suggested:

Maple Dip

Two cups maple syruy.

Boil syrup until a firm ball is formed when a few drops are tried in cold water. Serve warm over vanilla ice cream. It's delicious.

Total calories, 1300. Carbohydrate 1330.

Maple Puff Pudding

One cup milk, 1 cup thin cream, 3 eggs, 1 dessertspoon plain granulated gelatine, 4 tablespoons cold milk, ⅛ teaspoon salt, 1½ cups maple syrup.

Combine milk and cream and heat over hot water. Beat yolks of eggs lightly with salt and pour the scalded milk slowly into yolks, beating constantly. Return to double boiler and cook five minutes. Stir in gelatine softened in cold milk and stir over hot water until gelatine is dissolved. Remove from fire and add maple syrup. Let cool. When beginning to set foid in the whites of the eggs beaten until stiff and dry on a platter with a wire whisk. Turn into molds and chill.

Total calories, 1880. Protein, 159; fat, 631; carbohydrate, 1090. Iron, .0051 gram.

Add one or two tablespoons of maple sirup to hard sauce.

Make the boiled icing with maple sirup next time you bake a cake. It will take two cups of sirup for one well-beaten egg. Boil the sirup just as you do a sugar and water sirup. The maple sirup will require less cooking.

And old-time "sugaring-off" makes a delightful informal spring party.

Boil the sirup to the soft ball stage. Put about three tablespoons sirup in cereal dishes, one for each guest. Let the sirup stand until cool. Provide stiff, plate silver spoons and let each guest stir his sugar. It's quite fun to see who makes the whitest, smoothest candy.

While the sirup is cooling for stirring, boil some extra sirup to the hard-crack stage and pour one or two tablespoons over bowls of chopped ice. This is "maple wax" and so good!

If you want the wax, boil more syrup for the stirring than will be needed and then the extra time required for boiling to the hard-crack stage will not be a bore. Stiff spoons are necessary for thewax.

(Copyright, 1924, NEA Service, Inc.)

GOOD TIMES FOR MOVIELAND

By HAROLD E. SWISHER
(United Press Staff Correspondent)

HOLLYWOOD, May 16.—Hollywood is out of the trenches of pessimism and peering over the horizon to greet the sunrise. The barometer of production, largely raised or lowered by Famous Players Lasky Corporation, is registering fair weather ahead. Hollywood is happy.

Vice President Jesse L. Lasky has returned to the West Coast studio from the sales department convention of the organization, held in San Francisco, bringing with him the announcement that "Paramount will launch at once the most extensive production program ever attempted in the history of the organization."

Naturally studio-land is looking up while real estate dealers, automobile salesmen and other vendors who haunt the movie colony are growing cheerful again.

Forty pictures will be released by Paramount between Aug. 1 and Feb. 1, 1925, according to Lasky's announcement. In order to supply this demand, eighteen pictures, more than have ever been attempted simultaneously before, will go into actual production during the next thirty days at the Hollywood and Long Island studios of the organization.

Only a few of the forty pictures required for the Autumn release have been made to date, Lasky said, requiring that both Paramount plants run to capacity for the next ninety days.

"We believe the next season will be the most successful in the history of motion pictures," Lasky said, announcing his program. "Therefore we are planning the most ambitious production we have ever essayed both in number and quality. The publics' taste in motion picture entertainment has been steadily rising and next Fall we shall release the most interesting pictures we have ever made.

"We are bringing to the screen a number of new personalities; a small army of writers has supplied story material; several new directors have been created in the belief they will bring fresh inspiration and new ideas to the screen; some of the greatest classics of the modern stage will reach the screen for the first time in this group. The public, always the final judge of screen entertainment, has ordered from us more and better pittures. It is our business to fill this order."

"The Covered Wagon" is one of the Paramount productions scheduled for Fall release. This classic has just ended a record-breaking run of 65 weeks at the Criterion Theatre, New York, but has never been exhibited over the country in regular picture theatres.

Selecting the fifteen most beautiful women in America is not an easy task, according to Professor Ernest Linnekamp, famous artist, who has been commissioned by the Analthea Art Studios of Switzerland to paint the fifteen beauties of the United States.

Professor Linnekamp has been spending several weeks in Hollywood looking over the fair picture players as prospects in the search. He has found only three whose distinctive beauty entitles them to a place in his hall of feminine fame. The are Mary Philbin, Claire Windsor and Claire de Lorez, the artist said.

Miss Philbin is the "dainty, demure type," Miss Windsor a "stately, impresive beauty,' while Miss De Lorez, a newcomer in pictureland, has "pulchritude plus personality which simply captivates," the artist declared.

Again has Elinor Glyn bestowed a chronological title upon a work of her pen. This time is is "Her Hour" an original story written especially for the screen. It will be produced by Metro-Goldwyn-Mayer, the new combination, with Mrs. Glyn supervising it. The leading feminine role will be played by Aileen Pringle.

Mrs. Glyn's fondness for chronological titles is shown in "Three Weeks," "The Great Moment," "Six Days" and other works. She strayed from the title expressing time only in one, which expressed place, "Beyond the Rocks."

Paul Scardon has been engaged to direct Helen Chadwick in her first starring vehicle for Hodkinson, upon which work will start this month. Miss Chadwick experienced difficulty in obtaining the kind of a story she wanted for her first production, and read scores of books during the past few weeks. Her selection has not yet been announced.

GERMANY LOSES MANPOWER BY EXTENDED EMIGRATION

BERLIN, May 13.—Germany had six percent less population at the beginning of 1924 than it had at the beginning of 1913, according to the estimates of the German statistical office. The total population is now placed at 63,500,000.

An analysis of the figures shows the decrease in man power has been more marked than the general decline. There are now seven percent fewer men between the ages of 15 and 65, and the number of able-bodied men between 20 and 45 has been dropped 13 percent. Also the proportion of children under ten has dropped from 33 percent to 18 percent.

Emigration is making violent reductions in population of the very character that Germany needs for reconstruction. Discussing the migration of the sturdiest of Germany's young farmers, industrial workers, tradesmen and technicians, Dr. Berger, counsellor to the cabinet on subjects relating to emigration, says Germany's ability to reconstruct itself speedily is being undermined by the flight to the new world.

While he does not advocate the restriction of emigration, he suggests that the social condition of the working class must be raised so as to make it more inviting for the workers to remain in Germany.

DODD'S KIDNEY PILLS

FOR ALL KIDNEY DISEASE

RHEUMATISM BRIGHT'S DISEASE DIABETES BACKACHE

4087 THE PROPRIETORS

WHEN BABY IS ILL

When the baby is ill; when he cries a great deal and no amount of attention or petting makes him happy, Baby's Own Tablets should be given him without delay. The Tablets are a mild but thorough laxative which regulate the bowels and sweeten the stomach anl thus drive out constipation and indigestion; break up colds and simple fevers and make teething easy. They are absolutely guaranteed to be free from opiates and narcotics and can be given to even the new-born babe with perfect safety and always with beneficial results. The Tablets are sold by medicine dealers or by mail at 25 cents a box from The Dr. Williams' Medicine Co., Brockville, Ont.

STINNES' HOBBY WAS BOOKS.

BERLIN, May 17.—(Associated Press).—The late Hugo Stinnes had but one hobby outside of his devotion to his broadly scattered business interests. That was the collection of rare books.

Mr. Stinnes was especially fond of having "number one" in limited and luxurious editions of famous works, and would pay almost any price for such a volume. He left a rare collection of books of this character which now fals to his oldest son, Dr. Sdmund Stinnes, who is also a book-lover.

BEAD DESIGNS

Beading this season is often done on self-figured materials and the bead follows the designs in the fabric.

Two improvements in Dominion Cord Tires

DOMINION TIRES—always standard of tire excellence and tire values in Canada—now feature two exclusive improvements which are as great an advance on the old methods of building cord tires as cord tires were over fabric tires. They add nothing to your tire cost. They give you perfect uniformity of wear—extra mileage at no extra cost.

Web Cords

The Web Cord process unites the cords by saturating them in latex, the natural sap of the rubber tree, thus forming a web of pure rubber, insulating each cord from the other, eliminating cross threads which cause internal friction and destructive heat. Web Cords lie flat and even and take all strains with perfect uniformity.

The Web Cord process is used exclusively in Canada for building Dominion Royal Cord and U-cord Tires.

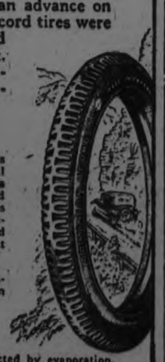

Sprayed Rubber

Sprayed Rubber is the natural, pure rubber extracted by evaporation, direct from the latex or rubber tree sap, thus eliminating the use of smoke, coagulating acids or other processes used in preserving crude rubber.

By the Sprayed Rubber process, the finest and purest rubber and therefore the strongest and most elastic, is obtained. Sprayed Rubber is used exclusively in Canada for the walls and treads of Dominion Royal Cord and U-cord Tires.

296

Dominion Tires are GOOD tires Royal Cords — U-cords

DOMINION RUBBER

Modern Traffic Requirements are Best Met by CONCRETE

FOR traffic as we know it today, the roads of our ancestors are totally inadequate. This is being brought home to us more clearly, as automotive transport increases and our old-time roads break down under the strain of it.

A pavement, to meet the exacting requirements of present-day conditions, must provide a smooth surface, yet gritty enough to give firm footing to steel-shod horses and rubber-shod cars.

The even, gritty surface of Concrete meets these conditions. Requiring but slight "crown" for perfect drainage, Concrete enables traffic to move rapidly, easily and safely.

Biggest of all the factors in the choice of Concrete is its permanence—its resistance to the pounding strains of all kinds of vehicles. Concrete costs so little to maintain that the taxpayer's burden is lightened, while his use of the roads is increased.

The growing demand from all parts of Canada to "pave the highways" is the direct result of the experience of those communities that have turned to Concrete as the modern highway material.

It's the little they cost to maintain that makes Concrete Pavements Economical

CANADA CEMENT COMPANY LIMITED

Canada Cement Company Building, Phillips Square Montreal

Sales Offices at: MONTREAL TORONTO WINNIPEG CALGARY

Permanent HIGHWAYS of CONCRETE

SERVICES AT THE CATHEDRAL

The men came punctually to church last evening, and in their usual large numbers listened to a very helpful and pious instruction. Father Crowe, in his unique energetic manner, urged upon all his hearers the great necessity of devotion to our Lord in the most blessed sacrament. "Jesus answered, if thou didst know the gift of God and Who He is that saith to thee: 'Give Me to drink.'"

Here, on the altar, is the self-same Jesus Christ, hidden under the veil of the sacramental species. He is always pleading for our love and devotion. We do believe in this great mystery of love, for we have the words of Christ Himself in the sixth chapter of the Gospel of St. John, when He promised to institute the Blessed Eucharist. And the very act of institution is recorded later on in the Gospels. Is our faith as lively as it should be? Does it manifest itself sufficiently in external acts? I fear not.

We believe, we admire, and we feel a sense of peace and security when we contemplate God's unfathomable love in this great miracle of His love. But do we bestir ourselves with energy to return love for love?

Our indifference may sometimes be a stumbling block to others not of our faith. The world is more critical of our actions than of our belief. "By their fruits you shall know them." Hence it is that careless Catholics are often a source of scandal for they are always more conspicuous than the much larger number of devout souls.

If we would constantly strive to realize God's infinite love for us we should grow daily stronger in His friendship. We should become constant, generous, loyal and self-sacrificing in His service. If an earthly king announced that he would visit us, with what feverish energy we would prepare for his coming. The King of kings dwells daily in our tabernacle, and what is the attitude of many of his children toward Him? They are often cold and neglectful, because poor, human nature needs constant urging, and because a deceitful world is seductive and alluring. Jesus Christ, always constant, loyal and loving toward the children of men, comes to us through Bethlehem, Egypt, Nazareth, Jerusalem and Calvary, to take up His abode with us. He dwelt among your forefathers, He will dwell among your children's children to the end of time. He never for a moment, in the light of day or in the depth of night, forgets us. At the very time of death He journeys with the priest of God to the humblest home. He there strengthens and beautifies the soul in its final journey to eternity.

Look out upon the world to-day with all its sin, its ingratitude, nay, its contempt for God and its industry in the service of satan. What stays the avenging hand of God? It is stayed, and the world is spared only because of the Holy sacrifice of the Mass which is offered up from the rising of the sun to the going down thereof. Jesus Christ still pleads daily from our altars as He did from the Cross on Calvary: "Father, forgive them, for they know not what they do."

Strive, then, to attend Mass on week mornings. I know you all attend on Sundays and holidays, but do more than that as a testimony of your loyalty and love. Sanctify the Sunday Set an example in this regard. The Sunday is desecrated to-day. It is fast becoming a day of sinful pleasure. Modern inventions have multiplied the occasions of sin.

Come frequently to Holy Communion. Receive the living bread that came down from heaven for the life of the world. "My flesh is meat indeed, and My blood is drink indeed. And he that eateth My flesh and drinketh My blood abideth in Me and I in him; and I will raise him up on the last day." The saints and martyrs strengthened themselves daily by partaking of the Eucharistic banquet; and this is why they were loyal and constant, even to a degree that they could cheerfully lay down their lives in God's service. Fortified by Holy Communion the missionary priests years ago went among the savage tribes of this fair land. They had no financial help, nor did they feel the need of it.

Oh, my dear men, in these days of multitudinous temptations and distraction, seek some method in your work of salvation. Receive Holy Communion at least once a month.

Above all, be devoted to our Lord in the Blessed Sacrament. There seems to be a general indefinite idea in the minds of men that devotion belongs only to women; that it consists in sentiment and emotion. Nothing can be further from fact.

Grasp this truth and make it your own; cling to it. Devotion is primarily an act of the intellect and will—to know your duty and to perform it. Look, for example, to the good husband who toils day in and day out and turns over his earnings to support his large family of small children. He is often tired, unwell and discouraged, but his sense of devotion overcomes his sentiment and emotion. He denies himself the legitimate pleasures of this world to make his home happy.

Take the example of the young soldier standing-to in muddy trenches at the dead of night. His sentiment and emotions carry him away over thousands of miles of land and water to his home, where dwell his loving father ,his kind mother, and his dear younger brothers and sisters. Were he to follow the impulse of emotion he would at once take the shortest road home. But duty calls him. At the word of command he leaps over the parapet and gives up his life in devotion to his country's cause. Be then faithful, devoted soldiers of Jesus Christ!

At the conclusion of the instruction the whole congregation, following Father Crowe, made a solemn act of atonement and reparation to Jesus in the Blessed Sacrament. The service then closed with benediction.

True Hospitality

offers only the *best* to "the stranger within your gates". The rich mellow flavor and the absolute purity of O'Keefe's Imperial Ale Lager and Stout make them ideal in the dispensing of Hospitality to your guests.

O'Keefe's brews have all the invigorating tonic qualities of malt and hops.

MADE BY

O'Keefe's - Toronto

Order a case from

J. M. BROOKS & CO

Distributor for Peterboro.

TENTATIVE PROGRAM

Lindsay's Old Home Week, June 28th to July 5th

SATURDAY, JUNE 28TH.

This is Arrival Day. Visitors will be met at the morning, afternoon and evening trains by members of the Reception Committee. The I.O.D.E. have charge of the registration office, and general information bureau.

In the evening, Mayor Graham will extend an address of welcome to the visitors. The citizens' band will render a short musical programme and the illuminations will be turned on.

SUNDAY, JUNE 29TH.

In the morning and evening church services will be conducted by former clergymen. Where possible former choir members will provide music at both services. Everybody to go to church.

Sunday afternoon it is planned to have Decoration Services at both cemeteries. The Reminiscence Committee are working out the details of these ceremonies.

MONDAY, JUNE 30TH

At nine o'clock every one is asked to be present at Victoria Park where addresses will be delivered by prominent residents and ex-residents of the Town of Lindsay. Later in the morning the Old Boys and Girls are asked to attend school. There will be re-unions at all the public schools in town.

In the afternoon there will be a programme of sports, in which will be featured contest by Old Boys and Girls.

On Monday evening there will be an Old Time Concert.

TUESDAY, JULY 1ST.

This will be known as Toronto Day. Elaborate preparations are being made by the Old Boys and Girls of Toronto. There will be a trade and callithumpian procession in the morning, with prizes awarded for floats, comics, etc.

In the afternoon Toronto talent will provide a programme at Agricultural Park. There will be plenty of music, fun and excitement.

In the evening Toronto talent will provide another programme on the stage in front of the grand stand. The energetic entertainment committee in Toronto say that they have some surprises in store for July 1st.

WEDNESDAY, JULY 2ND.

Wednesday is Baseball Day. More details of this will be announced later. There will be several visiting teams and plenty of excitement for lovers of the game. Everybody likes baseball.

THURSDAY, JULY 3RD.

Thursday is Musical Day. There will be at least eight bands on parade at one o'clock. There will be a series of band programmes at the Agricultural Park during the afternoon. A handsome trophy will be awarded to the band providing the best entertainment.

Horse Racing.

In the evening there will be a big band tatoo at the Park.

FRIDAY, JULY 4TH.

This is picnic day, at Long Beach. There will be a fine programme of acquatic and athletic sports as well as baseball and soft-ball ball contests.

SATURDAY, JULY 5TH.

This will be a day of horse racing. It is planned to have the finest programme of races ever arranged in this part of Ontario.

The above preliminary draft of programme gives only a very general idea of what is in store for visitors. Many of the details are yet to be worked out, but all the addition information will be given to the public in due course. The various committee are hard at work and visitors may be assured that everything will be done to provide amusement and hospitality during our Old Home Week.

JAMES ROXALL, President. J. W. DEYELL, Secretary.

CANADA SHOWS FOWL IN SPAIN

The Fowl Were Not Shown in Competition But Displayed Essentially to Demonstrate What Canada Can Do.

MONTREAL, May 17.—(Canadian Press).—Thirty-five Canadian fowls at the world congress, and the pick of the Dominion, were carried 5,000 miles to Spain by the C. N. Express.

At the World's Poultry Congress held at Barcelona, Spain, and which closes to-day, the thirty-five birds, carefully selected from all over the Dominion by F. C. Elford, Dominion poultry husbandman, by whom they have been accompanied to Europe, have aroused widespread admiration. The fowls have not been shown in competition, but were displayed essentially to demonstrate what Canada can do in this branch of husbandry.

The representation of the Dominion at this important congress has been due to the initiative of the poultry exhibitors of Canada, who decided among themselves to be represented at Barcelona in a sufficiently impressive manner to arrest attention. All the leading poultry raisers of the country have contributed to the display which may be said to be country-wide in character, and to comprise the finest array of birds which the Dominion has ever exhibited overseas. The following are represented:

The Experimental Farm, Ottawa, and Agassiz, B. C., with Barred Rock and White Leghorn breeds; the University of British Columbia, Barred Rocks and White Leghorns. In the R. D. B. class are F. G. Delamere, Stratford, Ont., White Leghorns; A. M. Hendricks, Hanover, Ont., White Leghorns; Norfolk Speciality Farms, St. Williams, Ont., White Leghorns; J. W. Clark, Gainsville, Ont., Barred Rocks; R. J. Penhell, Port Dover, Ont., White Leghorns. The foregoing are all registered birds.

The standard bred class is represented by the Hon. J. S. Martin, Port Dover, Ont., White Wyandottes; Agricultural College, Quebec, Chandreier, Ferguson and Hunter, Smith's Falls, Ont., White Leghorns; the Barred Plymouth Rock Club, Toronto, Barred Rocks, contributed by Dr. J. A. Lambertue, Eganville, Ont., H. Hall, Trafalgar, and Go-Pe-Haw Poultry of Toronto.

The assembly at Ottawa was supervised by F. C. Elford, who completed arrangements with the Canadian National Express for their transportation right through to Spain. The movement of the birds was a sterling feat in itself, inasmuch as they had to be carefully packed and special facilities completed for touring them en route to ensure their arrival in first-class condition. The feathered passengers were routed from Ottawa to Halifax, where they were taken on board the White Star liner "Doric" for Liverpool. Reaching the English port the birds were immediately transferred to the boat train for London, then despatched across the Channel to Havre, by way of Southampton. At the French port they were comfortably accommodated for the last time in the train to complete their journey to Barcelona, where they were met by Ernest Rose, of the Dominion Livestock Board, none the worse from their 5,000-mile journey with its five intermediate trans-shipments.

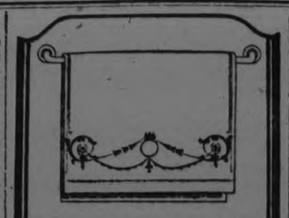

Pure Linen Towels

Pure linen towels are essential to people of refined taste whether the towels are of the finest weave or are for everyday use.

The little shamrock woven or stamped in the corner of each article of Brown's Shamrock Linen is your guarantee of pure, genuine Irish Linen.

Ask your dealer to show you this famous line.

BROWN'S SHAMROCK PURE IRISH LINEN

John S. Brown & Sons, Ltd. Belfast - Ireland

Canadian Branch: John S. Brown & Sons, (Canada) Limited 80 Wellington St. W. Toronto

7

We are distributors for Brown's Shamrock Linen in Peterborough.

Robt. Fair & Co. Ltd.

Constant Headaches And Dizziness.

It is hard to struggle along with a head that aches and pains all the time, and in nine cases out of ten the persistent headaches are due to some derangement of the stomach, liver or bowels.

Undoubtedly the cause must be removed before permanent relief may be had.

Burdock Blood Bitters removes the cause of the headaches, as it acts on every organ of the body and strengthens, purifies and regulates the whole system.

Mrs. Peter Curran, 27 Morrison St., Sydney, N.S., writes:—"I have been troubled for the last five years with constant headaches and dizziness. After trying several remedies, which I found to be of no avail, Burdock Blood Bitters was recommended to me.

B.B.B. did me a world of good, and I cannot praise this remedy enough."

Manufactured only by The T. Mil-

NINE DIVORCE BILLS.

OTTAWA, May 17 (Canadian Press). — Nine divorce bills were given a second reading in the House of Commons last night, and referred to the Committee on Private Bills.

Keep your Satin Slippers like new

You can clean and renovate your satin slippers in a few minutes with BeBe Co. Satin Renewer.

It brightens up the satin and restores the original gloss. Made for use on the finest satin slippers.

FROM ALL GOOD DEALERS

Made in Canada by Boston Blacking Company MONTREAL 7-24

TORONTO HAS A RADIO STATION

Sir Henry Thornton Wea Unable to be Pressnt Last Night But States That He Will Talk in Near Future.

MONTREAL, May 17.—(Canadian Press).— Canadian National broadcasting from Station CFCA, Toronto, which is to be featured everw Friday evening, was inaugurated last night, by the President of the Canadian National Railways, Sir Henry W. Thornton K.B.E. with the following message

"I regret that I am unable to be in Toronto personally to-night to speak to you for a few minutes on the occasion of our first radio broad cast from a Toronto station. I promise you, however, that on the first opportunity I will visit Toronto and talk to you from our radio station there.

"At this time I would like to send you this message. Splendid reports have come to me of the fine efforts you are all putting forth on the central region. This is good. Keep it up. Though I cannot hope to meet you all personally, I want you to know I am deeply appreciative of the loyalty you are showing to the company and of the co-operative effort being made by all members of all departments. You have every reason to be proud of your company. Continue to cultivate that pride in your work in yourselves and you will be doing a great deal to insure the success of the Canadian Naitonal Railways, of whose future all of us have the right to be confident.

"Do not take seriously the campaign of villification with respect to certain of our officers and employees which is being industriously promoted in certain quarters. You may rest assured that although no improper acts will be tolerated on the part of any one in the service, the administration will be equally zealous in protecting the good name of its officers and employees whose only fault may have been that they have faithfully fulfilled their duties irrespective of attempted pressure.

Certain interests are determined to prevent the ultimate success of the peoples railway. By constantly stirring up turmoil and bringing malicious charges they hope to discourage the administration, the officers and the employees, but we are not built that way. We are not hunting trouble. But, on the other hand, we do not intend to run from it. I repeat to you what I have said on many other occasions—no railway company was ever blest with more efficient, honest and loyal set of officers and employees than those who are in the service of the Canadian National Railways, from the Atlantic to the Pacific. We all take the greatest pride in the enterprise and we are going to stick to it and also stick together.

"The heavy passenger season is beginning now. I ask those whose daily works brings them in contact with the travelling public to show every consideration and courtesy towards all patrons of our service.

A company is often judged by the actions of the men and women in its employ and it is your duty and mine to see that the name of the Canadian National Railways ranks first on this continent for service and courtesy.

"May I repeat again that the many splendid reports which have come to me of your work on the central region, have been attested to by what I have personally observed and that not only are your efforts appreciated by myself, but by all the officers and employees of the other regions who are fighting shoulder to shoulder with you to make the Canadian National Railways a system which all citizens of the Dominion may point with justifiable pride.

POLITICS HAS NO RULE OF AN EIGHT HOUR DAY

OTTAWA, May 17. — (Canadian Press).—In a new country perfect unity was achieved from diversity, a harmonious whole was the result of many small elements coming together, Premier Mackenzie King told a large gathering of the Protective Society of the Daughters of Italy and Italian women of Canada here last night.

He urged those who believed in the eight-hour day not to enter politics. On the previous day he had been continuously at work for 24 hours, and had then only been allowed to rest for a few hours.

MARRIED THREE YEARS SEEKS ANNULMENT NOW

OTTAWA, May 17. — (Canadian Press). — Arthur Wesley Bishop, father of Beatrice Stewart, who is under 21 years of age, is taking action to obtain the annulment of the marriage of his daughter to Herbert Stewart, of this city. The parties were married when the girl was little more than seventeen years of age. It is claimed that there was no consummation of marriage and no defence has been entered.

COOLIDGE'S VETO TESTED WHEN HOUSE VOTES

WASHINGTON, May 17.—(Canadian Press). — President Coolidge's veto of the Soldier Bonus Bill was put to its first test to-day by the House agreement to vote on the motion to re-pass the measure. Proponents confidentially predicted the repassage of the bill by the necessary two-thirds majority and little debate was expected, leaders of both sides having made little effort to poll their forces.

You know the wonderful reputation of the Silvertown Cord. Do you also know that we now produce it in Canada, and that its first cost is now no higher than that of other cord tires? Call on a Goodrich dealer!

Goodrich SILVERTOWN CORDS

"Best in the Long Run"

MADE IN CANADA—THEY COST NO MORE

IMMIGRANTS ARE MORE PLENTIFUL

Although There Has Been a Large Number Land in Canada Already There is Room For More.

CALGARY, May 17 (Canadian Press). — "While it is true that more people are entering Canada than during the same period of last year, it is still necessary that we should still increase the numbers, especially in these cases where definite arrangements to place the settlers have been made by one of the several agencies engaged in the work of locating prospective immigrants," remarked E. W. Beatty, president of the Canadian Pacific Railway, who arrived in Calgary at noon yesterday in continuing his inspection trip to the Coast.

Generally speaking, the reports indicated that the soil conditions were excellent for the time of the year, and there was great confidence and optimism in the three Prairie Provinces.

In reply to a question Mr. Beatty said that the only extensions contemplated in Alberta, of any consequence, were these connected with branch line construction.

Referring to the Western route, Mr. Beatty said that was becoming increasingly important, and would, no doubt, be taken greater advantage from Alberta and Western Saskatchewan if, as would appear to be the case, ocean tonnage was readily available.

Last year's grain crop, he said, was conspicuous for its size and the expedition with which it was handled.

It was a matter of great gratification to the o cers of the Canadian Pacific Railway that they were able to contribute their share in that service in a manner which was satisfactory to the shippers of Alberta. The reason, of course, was that the company was equipped and prepared to take care of a heavy movement and the work was grappled with enthusiasm and intensive effort by all these having to do with their transportation departments.

CAMPBELLFORD HAS A ROLLER

Mr. Redden Makes Heavy Roller For Streets Out of an Old Mill Boiler.

CAMPBELLFORD, May 17. — To supply a long felt want, Councillor Redden has converted an old boiler which he used when he operated a sawmill some years ago, into a roller to be used on the streets of the town. The boiler was cut down to a section six feet in length, filled with cement, both ends plugged, and supplied with a shaft three inches in diameter. The frame is of heavy oak scantling, and the entire weight of the contrivance is six and a half tons. The cost is estimated at $150, and Councillor Redden will allow the town the use of the roller free of charge, if his colleagues in the council care to use it for the improvement of the streets.

Councillor Redden believes that Campbellford will not be in a financial position to undertake the paving of the streets for ten or twelve years. In the meantime he contends that the leading thoroughfares should be surfaced with crushed stone and then rolled. To give a practical demonstration of his idea he has laid crushed stone for a block on Queen street, near his home and for the first time tested his new roller last evening.

It required two teams of heavy horses to pull the roller, the difficulty being to get the ponderous affair into motion. Another hard matter is to turn the roller as it is in one solid piece. There is no doubt however, that it achieves the purpose for which it was built and levels the crushed stone, making a good roadway.

The test came to an abrupt conclusion when in attempting to make a turn the driver backed the roller into the gutter. In the attempt to get it into the middle of the street again the four-horse double tree was broken, and the work for the day was suspended. A large crowd of citizens witnessed the trial.

SOVIET JAILS 2 FOR REPORT TO A. R.

MINSK, Russia, May 17.—Mme. Roumyanzeva, a former estate owner, and N. Katzaouroff, an agricultural specialist, formerly employed by the American Relief Administration, were sentenced to five years' imprisonment, respectively, for alleged espionage in furnishing a secret report to the organization regarding the situation in the White Russian Republic.

AUSTRALIANS' FLIGHT.

MELBOURNE, Australia, May 17 (Canadian Press Cable via Reuters). —Lieutenant Goble, who is on a tour round Australia on a mission for the Naval Defence Department, has arrived at Ceduna, South Australia, after crossing the great Australian Bight, which is the most dangerous stage of the flight.

His last jump covered 650 miles, and was travelled in 5 1-2 hours.

The coat and suit of black and white shepherd's plaid is usually accompanied by pique collar and vest.

To Canada Life Policyholders

Each year the Canada Life sets aside a special month for making personal calls upon policyholders where that is possible.

This is done in order to give all Canada Life policyholders the best and most up-to-date service possible in connection with the life insurance they already possess.

Services We Offer You

There are many forms of service which may be the means of increasing the value of your life insurance protection:

1. Your Canada Life policies may require to be changed to suit new conditions.

2. You may wish to arrange to have your life insurance paid as a monthly income.

3. You may want advice regarding the proper appointment of a beneficiary, or it may be necessary to change the present beneficiary.

4. You may wish to know how your insurance can be paid to your beneficiary in quarterly, half-yearly or yearly instalments, instead of a lump sum.

There are many forms of service in addition to these which we shall be glad to explain.

How to Secure Service

We are anxious to give service to all policyholders and shall make it a point to give particular attention to requests by mail.

The coupon below is a convenient way to get in touch with the Canada Life Head Office for this purpose.

Send for Free Booklet

As a Canada Life policyholder you are entitled not only to the service suggested above, but our Booklet,—"How To Keep Well" is yours for the asking.

A book you will want

Canada Life

Home Office

Toronto

...FILL UP.....CUT OFF.....MAIL TODAY...

Canada Life Assurance Company, Toronto

Dear Sirs—Please send me information about Items No. ..... above, along with free booklet, "How To Keep Well."

Name.....

Address.....

Born.....day of.....

manganese
Bronze propellers
FOR MOTOR BOATS
made of metal imported from Messrs. J. Stone & Co., England, the world's greatest manganese bronze propeller manufacturers.
The exceptional strength and durability of this metal along with the high polish obtainable, makes it an ideal material for propellers.
Send for particulars now. Orders promptly delivered.
Made in Canada from British Metal
The Wm. Kennedy & Sons Ltd.
Established 1860
Owen Sound - Ontario

MRS. LLOYD WOOD'S OMEMEE RECITAL

Former Peterboro Organist Assisted By Mrs. Reesor of Lindsay, Delighted Village Audience.

OMEMEE, May 17.—The council met in the council room on Monday evening. Members were all present excepting the reeve, who, through illness, was unable to attend. Councillor Southworth took his place.

Moved by J. Magee, seconded by Thos. Newman, that the following accounts be paid: Wm. Magee, cleaning streets, $10.80; W. Ingram, cleaning streets, J. Chittick, cleaning streets, $6.90; Walter Magee, drawing gravel, etc., $113.55; W. Mitchell, repairing fire engine, $2.50; street lighting for April, $72.34; Coronation Hall, March and April, $10.59.

Moved by Jas. Magee, seconded by W. Magee, that M. D. Earle, who was present, be heard, who gave prices on roofing material for Coronation Hall.

Miss A. Stephenson was present, and complained of street called Church, being used by parties for rubbish, and wished that said street be opened up for traffic. Moved by T. Newman, seconded by L. Southworth, that Jas. Magee and W. Magee be a committee to look after this street and see what should be done.

Moved by T. Newman, seconded by Jas. Magee, that W. R. Mitchell be given the contract for roofing Coronation Hall and furnish all material.

Moved by T. Newman, seconded by W. Magee, that in compliance with the request of R. J. Grandy, this council does hereby consent pursuant to the town planning act to the registration of certain conveyances.

Through the kindness and instrumentality of Mrs. R. J. Mulligan, of Lindsay, the citizens of Omemee were privileged to enjoy an organ recital in the Omemee Methodist Church on Wednesday evening, given by Mrs. W. Lloyd Wood. Owing to inclement weather, many from a distance who had looked forward to the rare opportunity of hearing the talented musicians, were keenly disappointed at not being able to attend. However, there was a fair audience, and much praise is due Mrs. Wood and her assistant, Mrs. W. R. Reesor, of Lindsay, soprano soloist, for the splendid programme contributed.

At the close of the recital the musicians, on behalf of the Ladies' Aid, were presented with beautiful bouquets of tulips from Misses Jane Earle and Madeline Gray, after which they and other Lindsay visitors were invited to the Sunday school room where cake and ice cream awaited them.

Those from Lindsay who attended the recital on Wednesday evening were Mrs. (Rev.) Barrouclough, Mrs. (Rev.) Montier, Mrs. Mulligan, Miss R. MaCrea, and Messrs. W. R. Reesor and W. Lloyd Wood.

Mr. D. McBride, of Lindsay, was in town on business, Wednesday.

Mr. and Mrs. R. Howden and daughter, Miss Lottie, were visitors to Peterborough on Tuesday.

Holiday Celebration

Everyone is boosting the celebration in Omemee on Saturday, May 24, and the event promises to be the best ever. The several committees are working hard. The Salvation Army band of Lindsay has been engaged and along with an attractive programme of sports and ball games, a memorial service will be held in the afternoon, when the Rev. Canon Marsh, of Lindsay, will assist in dedicating a small grove of trees in memory of the fallen heroes of the world war.

All the ladies of the town and those interested in the O.A.A. are asked to donate two pies towards the booths as in previous years.

A splendid programme is being prepared by local talent, to be given in Corontaion Hall in the evening.

Largest radio station in Canada is said to be CKCH, of the Canadian National Railways, at Ottawa.

SANTAL MIDY CAPSULES
Easy to Take-Quick to Relieve
CATARRH of the BLADDER
Safe, Successful
Each Capsule bears name MIDY
Beware of counterfeits

IN MILLBROOK AND DISTRICT

A Picture of King Street in the Early Days—Personals.

MILLBROOK, May 17.—Recent activities in connection with J. B. Hall Lodge, A. F. & A. M., No. 145, recall the fact that the first Masonic Lodge in Millbrook met in an upstairs room in Dr. Might's home, one of the oldest houses in the village, built before incorporation (1880), and for many years known as the Carveth property, now owned and occupied by Mr. W. Thorne, of Thorne & Yake, proprietors of the local meat market.

Dr. H. A. Turner has a picture of what is now King Street, in the early days of village history, Dr. Might's house, then with no other buildings in its immediate vicinity, standing out prominently. The "pavement" consisted of a board walk, two planks wide, laid lengthwise. The straggling roadway was also in its primitive stage, several tree stumps adorning it at intervals. The only other conspicuous object is a rather out of repair rail fence along the south side of the street, the sidewalk being laid on the north side only.

Another building linking early days with the present is the "Commercial House" at the station. It is fifty-six years since the late Mark Raper, who came from England to Canada in his twenty-fourth year, moved to Millbrook from Bethany and opened the "Raper House," across from the G. T. R. depot.

The original frame building was burned about forty-nine years ago, a defective kitchen chimney causing the blaze, as far as could be learned at the time. The chimney was accustomed to smoke when the wind was in a certain direction, as happened on the day of the fire, so the family were not concerned until the flames had gained such headway between the walls that they could not be controlled, especially as a "bucket brigade" was all the fire equipment the placed boasted at that period.

The fire occurred at noon on a July day while Mr. Raper, Sr., was absent in Bethany. His son George, however, a commercial traveller dining that day at the inn, the late James Cochrane, then G.T.R. station agent here, who boarded at the hotel, and others did all in their power to stay the flames, but their efforts proved vain. Very little of the unstairs furniture was saved, though most of the effects downstairs were removed to a place of safety. An empty building on the lot where Mr. J. Pitt's house now stands, gave opportunity for carrying on the business temporarily, but work was begun on the new brick structure, now the "Commercial House," as soon as possible, and by Christmas it was ready for occupation.

Masons from Peterboro laid the foundation, Wilcox Bros., then of Millbrook, were the bricklayers, and the late William Bateson did the carpenter work.

The late Mr. Raper passed away over thirty years ago, his son, Alfred, succeeding him as proprietor for a short time, selling out to J. Sothern, who in turn disposed of it to Mr. Emmerson, his death occurring while a resident of Millbrook.

His successor was the late B. Page, and upon his decision to retire from public business and reside in a smaller house, the present owner, Mr. J. W. Hutchison, became the purchaser and occupant.

Mr. Wilbert Belch and his mother have moved to the village and are living in the house at the west-end which they recently purchased from the estate of the late Mr. Noble Stewart.

Rev. S. T. Tucker will take up the question of Church Union on Sunday morning. This will be the first occasion when the subject has been publicly presented to a congregation here.

Mr. Howard Lunn has moved to the farm on the hill west of the village lately occupied by Mr. Geo. Brown. Mr. and Mrs. Brown are now residing in the house next Miss E. Hunter's residence, which has just been vacated by Mr. Lunn and family.

PLAN ESCALATORS FOR FISH.

Columbia River Dam Builders Will Help Ladder-Shy Salmon to Climb.

SEATTLE, Wash., May 17.—Escalators for ladder-shy fish were proposed here yesterday to solve the problem of building a ninety-foot dam in the Columbia River $100,000,000 power project without blocking the peregrinations of the salmon in their native habitat.

Models will be erected to determine whether the fish will consent to being "escalated" or whether they prefer to climb a ladder or be shot through a turbine elevator. The salmon annually go up the river to spawn and then return to deep water.

We Encourage Enterprise

As an institution that has played a vital part in developing Canadian commerce, this Bank is always ready to assist the financing of sound industrial enterprise. Manufacturers, exporters and importers are invited to consult our local manager.

THE DOMINION BANK
PETERBOROUGH BRANCH,
JOHN CRANE. . . . . Manager.

Political Will Picks Successor

PEKING, May 17.— In accordance with the Chinese custom, Dr. Sun-Yat-Sen, South China Government President, whose death at Canton was announced Thursday, is reported to have left a political will which is likely to have an important bearing on the future of his constitutional party.

It is believed Dr. Sun probably chose as his successor either C. C. Wu, son of the late Wu Ting-Fang, former Minister to Washington, and one of the most influential members of the party, or Tang Shao-Yi.

The latter, who in 1922 was offered the Premiership, resides in Shanghai and lately has been out of sympathy with Sun's policies.

PASS ELEVEN BILLS RAILWAY EXTENSION

Amendments Introduced by Sir Henry Drayton Were Lost Every Time.

OTTAWA, May 17.— (Canadian Press.) — Amendments from the Conservative Opposition calling on the Government to place amounts equired for branch line construction in the estimates met with defeat in the House of Commons last night. A bill providing for the construction of an extension from Grande Fresniere to Rinfret Junction was passing through the committee stage when the first amendment was moved by Sir Henry Drayton. Hon. George P. Graham, Minister of Railways and Canals, objected to the amendment, saying that the votes for railway construction had hitherto gone through in the form of a bill. The amendment was lost on a standing vote of 65 to 11 and the bill was reported and given a third reading.

When the next bill, providing for construction of branch line in the Kamloops-Kelownia division, came before the committee, Sir Henry moved a similar amendment, agreeing however, to its being declared "lost on division." As bill after bill came before the committee, the formality of calling the amendment and declaring it lost was gone through.

In all eleven bills passed through the committee and received the third reading.

A Severe Attack Of Heart Trouble Was Relieved By MILBURN'S Heart and Nerve Pills

Mr. S. E. Barnes, Athens, Ont., writes:—"Four years ago I had a very severe attack of heart trouble. I consulted my doctor; he treated me for some time, but I only seemed to be getting worse. I finally went to our druggist and purchased three boxes of Milburn's Heart and Nerve Pills and derived immediate relief from their use, and I can truthfully say they are a wonderful medicine. I always keep a box on hand, and if I feel out of sorts I take a few pills and feel all right again."

Milburn's Heart and Nerve Pills are 50c. a box at all dealers, or mailed direct on receipt of price by The T. Milburn Co., Limited, Toronto, Ont.

KLAN KLEAGLE FINED, PAYS $400 FOR RAID.

Cortland County Chief Accepts Alternative to Going to Jail For 400 Days.

CORTLAND, N.Y., May 17. — A new chapter was added to the history of the Ku Klux Klan in New York State here, when Robert L. Rice, Ja., acknowledged Kleagle of the Cortland County section of the Klan, paid a fine of $400 after he had admitted being leader of a group of twenty Klansmen who raided a hotel in Marathon, N.Y., south of here, on April 10.

Payment of such a fine by a Klan officer of this rank is believed to be without precedent in the State, and it was with obvious reluctance that Rice turned over the money. The alternative was 400 days in jail. The case was brought up before Supreme Court Justice Leon C. Rhodes.

Charges against Rice grew out of the raid of April 10, when men dressed in the customary costume of the Ku Klux Klan entered the Central Hotel at Marathon and ransacked the bar. A number of bottles taken from it were broken in the road outside the establishment. Soon after the raid complaints were made by the Cortland post of the American Legion that members of the Legion had been held up by Klansmen while the raid was taking place, and Rice's arrest followed.

THIRTY MILLION VOTES IN GERMAN ELECTIONS

BERLIN, May 17.— (Canadian Press.)—Final figures in the Reichstag elections held in Germany were given out yesterday showing that nearly thirty million votes were cast for 472 deputies. Eleven parties will be represented in the new Reichstag. More than eight hundred thousand votes were wasted by what are called the eleven "mushroom" parties. Vorwaerts claims that these votes weakened the showing of the Left, especially Socialists.

OVERLAND BLUE BIRD CREATES SENSATION

The big new Overland New Bird recently announced by Willys-Overland as Canada's lowest priced car (with genuine balloon cord tires and disc wheel standard) has created widespread interest.

So many extra features are incorporated in this new Blue Bird without extra cost that it more than lives up to the claims made for it as an outstanding automobile at a remarkably low price.

Genuine balloon cord tires—cushions of air—give you something wonderfully new in riding comfort and the utmost in non-skid tire safety. Five trim looking disc wheels. Radiator, head lamp rims, windshield stanchions, scuff plates and outside door handles all heavily nickel-plated.

The big roomy body in rich blue with upholstery to match—fenders, top and running gear in jet black—all set off and brightened with the nickel trimmings, makes a brilliant picture. A car that is at once different, smart and beautiful.

Columbus Was Late by a Thousand Years When He 'Found' America Says Canadian Who Declares West Coast Was "Ireland"

MONTREAL, May 17.—(Canadian Press.)—That there were Irish in New York before Columbus ever saw the western land, and that about the year 1,000 all of the coast of America from Nova Scotia down to Florida, was known as "Ireland, the Great," was the statement made here last night at a meeting of the Antiquarian and Numismatic Society by Rev. Father Devine, well-known Canadian antiquarian. Father Devine said there were maps in Europe recently reproduced which show this continent prior to 1492, while records in the Vatican indicate that there were bishops, churches and nunneries in Greenland before the time of Columbus.

BRITISH AMBASSADOR CENSURED FOR SPEECH

Said That He Suggested Reversal of American Policy With Russia.

WASHINGTON, May 17.—(Canadian Press).—An all-American conference held here yesterday condemned Sir Esme Howard, British Ambassador, for his speech at Cleveland, Ohio, on the sixth. A resolution first adopted in the morning, assailed the Ambassador of a friendly foreign Power for taking an unprecedented and unwarranted advantage of his position "to plainly suggest that America reverse her Russian policy."

Later it was moved to reconsider the resolution, whereupon a debate ensued in which it was contended that the Ambassador's remarks at Cleveland might have been misinterpreted, and also that even if there was no mistake on that score, the conference should not interfere. Proponents of the resolution quoted from the text of the address and refused to consent to the proposition that it was an improper subject for action.

The same resolution contained a denunciation of the abandonment of the Russian hearing by the Senate sub-committee, charged with making that investigation.

DUNSFORD NEWS

DUNSFORD, May 17.—Mr. and Mrs. Edward Woollard, of Bobcaygeon, were the guests of Mr. and Mrs. Newton Thurston on Sunday.

Mr. and Mrs. Jack McNichol and family, of Saskatoon, are the guests of latter's parents, Mr. and Mrs. W. B. Kennedy. They expect to take up housekeeping in the near future.

Mr. George Wilson, who has taken over Albert Ford's meat market of Omemee, has started to make his weekly calls to Dunsford.

Miss Myrtle Thurston has been visiting friends in Toronto.

Mrs. Fred Woollard and daughters, Philis and Isabelle, of Toronto, are the guests of her parents, Mr. and Mrs. Silas Thurston.

Mrs. Alexander Northey, of Peterborough, has returned home after attending her daughter, Mrs. Mel. Morrow, who has been very ill.

Miss Netta Thurston, of Parry Sound, is making a holiday visit with her parents, Mr. and Mrs. J. J. Thurston.

Mrs. Robert Brein is again able to be out after her long illness of pneumonia.

Mr. and Mrs. W. S. Tressider, of Lindsay, were the guests of Mr. and Mrs. W. M. Thurston on Sunday.

Miss Myrtle Johns, of Toronto, is visiting Mrs. Howard Graham.

Mrs. John Cole Thurston is confined to her bed due to reaction of her daughter's death.

Mr. Millburn Thurston motored to Toronto on Saturday last to visit friends.

WEEK'S ASSIGNMENTS.

OTTAWA, May 17 (Canadian Press). — Thirty-five notices of bankruptcy are given in the current issue of the Canada Gazette.

Stop falling hair!
Money Back If It Doesn't
Scalp specialists will tell you the big problem with scalp ailments is to get the people to form a consistent habit of taking care of their hair.
Van Ess Liquid Scalp Massage comes in a patented bottle with a special rubber applicator attached. The method of application is easy—and cleanly. The medicament is fed through rubber nipples directly to the roots of the hair while the scalp is gently massaged. One minute a day with Van Ess stops falling hair, relieves itching scalp and grows new hair. Ask about 90-day treatment plan. We give you a positive guarantee.
The Warne Drug Co. Ltd.

BE SURE TO PLACE CUSTOMS DECLARATIONS ON PARCELS FOR THE UNITED STATES.

The United States authorities require that Customs Declarations Form 91-B. be attached to all parcels of general merchandize (parcel post) prepaid at parcel post rates, posted in Canada addressed for delivery in the United States. Parcels weighing four ounces or less paid at the rate of 1 cent for each ounce or fraction thereof need not have customs declarations attached.

They further require that commercial invoices or statements of value be enclosed with books prepaid at printed matter rate. Also in sealed parcels of general merchandise prepaid at letter rate, posted in Canada, addressed for delivery in the United States.

"GAR-LIXIR"
H.B.P. TREATMENT
is the well known remedy used in Europe for reducing arterial pressure, that most terrible malady of approaching old age. After taking the first treatment a decided change is generally noticeable, headaches soon disappearing as the heart resumes its normal action. "H. B. P." is obtainable at BOND'S Drug Store, $2.00 per treatment, with booklet of instructions.

MRS. ANDERSON TELLS WOMEN

How Backache and Periodic Pains Yield to Lydia E. Pinkham's Vegetable Compound

Leslie, Sask.—"For about a year I was troubled with a distressing down-bearing pain before and during the periods, and from terrible headaches and backache. I hated to go to a doctor, and as I knew several women who had taken Lydia E. Pinkham's Vegetable Compound with good results, I finally bought some and took four bottles of it. I certainly do recommend it to every woman with troubles like mine. I feel fine now and hope to be able to keep your medicine on hand at all times, as no woman ought to be without it in the house."—Mrs. OSCAR A. ANDERSON, Box 15, Leslie, Sask.

Mrs. Kelsey Adds Her Testimony

Copenhagen, N. Y.—"I read your advertisement in the papers and my husband induced me to take Lydia E. Pinkham's Vegetable Compound to get relief from pains and weakness. I was so weak that I could not walk at times. Now I can do my housework and help my husband out doors, too. I am willing for you to publish this letter if you think it will help others."—Mrs. HERBERT KELSEY, R.F.D., Copenhagen, N. Y.

Sick and ailing women everywhere in the Dominion should try Lydia E. Pinkham's Vegetable Compound before they give up hope of recovery.

FIVE YEARS IN PRISON.

SASKATOON, Sask., May 17 (Canadian Press). — John Bronch, Radisson farmer, found guilty on Thursday of having attempted to procure the death of his wife, was sentenced yesterday morning at Battleford to serve five years in the Penitentiary, by Mr. Justice N. Y. MacDonald.

Bronch paid another man $220, with a promise of $80.00 more when Mrs. Bronch had been disposed of, the evidence at the trial showed.

THE FROST LINE AT FRASERVILLE

Farmer Struck Six Inches Frost in a Post Hole.

FRASERVILLE, May 17.—While digging post holes for a fence on his farm, Mr. W. A. Wood, after digging a foot and a half, struck six inches of frost. This seems very unusual for the sixteenth of May.

Mrs. R. A. Cardwell and parents have returned home from Toronto, where Mrs. Cardwell has been visiting.

Mr. Orville Kidd, of Toronto, spent Thursday evening with friends in the village.

Mr. and Mrs. Harry Roddy entertained a large number of friends on Thursday evening last. Friends from Bailieboro, Cavan, Millbrook, Peterborough and South Monaghan were present. Music for dancing was furnished by the Howden orchestra, also Stewart orchestra.

Messrs. R. J. Delahaye, W. D. Johnson and J. O. Pue motored to Millbrook on Thursday evening to attend a Masonic meeting.

Mr. J. O. Pue was a visitor in Peterborough on Wednesday.

PRESENTATION TO MYRTLE THURSTON

Dunsford Girl Moving to Kerrobert, Sask., Receives a Remembrance From Choir.

DUNSFORD, May 17.—On Wednesday evening, May 14, an address and presentation was tendered to Miss Myrtle Thurston, who is going West to make her future home. The following address was read by Mr. Albert Thurston, and the presentation was made by Mrs. Theodore Greer.

Miss Myrtle Thurston,

We are taking the privilege, which this happy gathering affords, to wish you "bon voyage" and much happiness in your new home.

By your kindly and cheerful disposition you have endeared yourself to us all.

You have always been such a splendid and willing worker in our choir and in all departments of our church and its social activities, that we feel we could not let you go without expressing in some tangible form our feeling for you.

We would ask you to kindly accept this table linen and traveling bag as a slight token of our regard.

Our best wishes go with you. Signed on behalf of choir and church,

H. H. Thurston,
J. A. Brein,
I. M. Laidley,
Albert Thurston.

Miss Thurston, although taken by surprise, thanked the people for their kindness in the past, and gave them all a cordial invitation to her home whenever they were West. Miss Thurston is going to make her home in Kerrobert, Sask. After a few words from a large number of the congregation, the evening was spent in music and games, all of which was enjoyed by all.

SCHOONER AGROUND.

REEDSPORT, Oregon, May 17 (Canadian Press). — The Admiral Nicholson, a coastwise steamer, went aground this afternoon while going to the rescue of the G. C. Lindaeur, a lumber carrier, which is stranded on the South Spit of Umqua Bar.

Members of the coastguard crew, stringing breeches buoy lines to the stricken vessels, said that apparently both would be lost.

A gale is blowing.

Both ships were poised upon jagged barriers.

Give it Fair Play

Why not decide NOW to give ZUTOO Tablets, the remedy so generally used for headache, a fair and square trial?

If there is any doubt in your mind as to the worth of these tablets or of their harmlessness, try them and KNOW the truth.

Don't sacrifice your comfort on account of prejudice or skepticism. Try the tablets and know. 25c at dealers or by mail prepaid. B. N. Robinson & Co Reg'd. Coaticook, Quebec.

Zutoo

Pember's Hair Goods
For Ladies and Gents.
J. B. KNIGHT.
EMPRESS HOTEL, PETERBORO
MONDAY, MAY THE 19TH.
Sole makers of Dorenwend's Sanitary Patent Toupees and Wigs. New styles for year 1924 including the new flesh color sight proof parting.
Mr. Knight will demonstrate and give free advice on all scalp diseases.
The W.T. Pember Stores Ltd.
129 Yonge St. Toronto, Ont.
3-15-17-2699

Closed Car Comforts at Open Car Cost

Advantages Exclusive to the Coach

The Coach costs but little more than open models on either Hudson or Essex. The extra cost of closed models on other cars is from $300 up, even on the low priced cars. More than 135,000 Coaches are in service. Sales exceed 3,000 every week. Everyone prefers a closed car. The coach alone is the quality car within reach of all. No wonder the Coach on Hudson and Essex is the world's largest selling six-cylinder closed car.

It gives all the utility you get in any closed car. It is the car for everyone.

Hudson and Essex are creations of the same engineers. They are built under the same patents. There is no difference in quality of material or workmanship.

The price you want to pay will decide you for Hudson or Essex. The closed car advantages of the Coach and its price surely leave no other consideration.

Hudson and Essex Are of One Quality

ESSEX SIX
Coach
$1365
HUDSON Super-Six
Coach
$2170
F. O. B. Windsor Tax Extra

BREWER MOTOR SALES
101 Hunter Street (Op. St. John's Church)
Peterboro, Ont. Distributor
5413-715

GIANTS DEFEAT CUBS IN BATSMAN'S FIGHT

Twenty-One Hits Off Six Chicago Pitchers Restored New York to First Place, While Boston Won From Cincinnatti.

CHICAGO, May 16.—New York defeated Chicago 16 to 12 in a wild slugging match in which home runs and extra base hitting turned the tide of battle several times. Each side trotted out pitchers to check the slugging, the Cubs using six and the Giants four in the box, one as a pinch hitter and another as a base runner.

Terry, substituting for Kelly, who was ill with a sore tooth, smashed out two successive homers with a man on base each time and Young ade one. George Grantham of the Cubs sarshed out a four-bagger with the bases filled and gave the Cubs the lead for the second time, but the visitors continued their attack and finally won. Score:

New York .. 110 603 410—16 21 4
Chicago .... ..400 071 000—12 13 0

Nehf, Oeschger, Jonnard, Mann, and Snyder. Gowdy; Jacobs, Wheeler, Pierce, Blake, Keen Kaufmann and O'Farrell.

Luque Failed Again

CINCINNATI, May 16.— Boston made it three straight by winning from Cincinnati to-day, 8 to 3. Luque was knocked out of the box and Sheehan, who succeeded him, was hit freely. Yeargin, a recruit right-hander, kept the Reds' hits scattered Commissioner Landis witnessed the game. Score:

Boston ..... 100 040 102—8 14 1
Cincinnati ..010 000 011—3 11 2

Yeargin and O'Neill; Luque, Sheehan and Wingo.

Phillies Win in Tenth

PITTSBURGH, May 16. — In a hard fought ten-inning game, Philadelphia defeated the Pirates here today, 4 to 3. Through loose fielding on the part of the Pittsburgh team the Phillies started off with a three run lead, Pittsburgh rallied in the sixth and tied the score. A scratch single by Henline, followed by Betts' sacrifice and Walker's double gave Philadelphia the game in the tenth. Score:

Philadelphia..... 300 000 1—4 7 1
Pittsburgh .. 000 003 000 0—3 0 3

Carlson, Betts and Wilson, Henline; Kremer and Gooch, Schmidt.

Went Eleven Innings.

ST LOUIS, May 16. — The St. Louis Nationals returned to winning form this afternoon and took the third game of the series from Brooklyn with the score of 6 to 5. The game ran eleven innings. Flack's home run in the eleventh ended the game. Score:

Brooklyn.. 000 001 021 10—5 12 1
St. Louis ..000 301 000 11—6 11 1

Henry, Deikerman, Decatur and Taylor; Pfeffer, Doak, Dyer and Gonzales, Neibergall.

COBB AND NEGRO IN A FIST FIGHT

Detroit Manager Said He Was Insulted By Park Attendant at Philadelphia — Boston Won Twelve - Inning Game From Chicago.

PHILADELPHIA, May 16.—Detroit made it two straight from Philadelphia to-day when Holloway defeated Burns in a splendid pitching battle. The score was 3 to 1. A double by Pratt in the seventh inning with two on base gave the Tigser the victory. Hauser made his sixth home run of the season.

Prior to the game Ty Cobb, manager of the Tigers, exchanged blows with a negro attendant at the park. Cobb said the negro insulted him. The men were separated before any damage was done and the attendant was disissed by the home club. Score

Detroit..... 000 001 200—3 10 1
Philadelphia.. 000 001 000—1 9 0

Holloway and Bassler; Burns and Perkins.

Wambsy Helps Win

BOSTON, May 16.—A single by Ezzell, Flagstead's bunt, and Wambaganss' single gave Boston a 4 to 3, twelve inning victory over Chicago to-day. Ferguson was ineffective only in the first inning when Chicagoscored its three runs. Five hits after two were out in the fifth gave Boston three runs. Score:

Chicago ...300 000 000 000—3 11 0
Boston .. .000 030 000 001—3 13 1

Leverett and Schalk; Ehmke, Ferguson and O'Neill.

DE FOREST WINS PATENT RIGHTS

WASHINGTON, May 17.— Lee De Forest, famous radio engineer, has been established as the real inventor of the three-element radio tube as well as the feed back and regenerative receiving circuit.

This has come about by a decision of the District of Columbia Court of Appeals, to which suits covering these patents had been brought. It nullifies the claims of Edwin H. Armstrong, Alexander Meissner, German radio expert, and Irving Langmuir of the General Electric Company.

POSTPONED GAMES

American League

St. Louis at New York, rain.
Cleveland at Washington, rain.

International

Reading at Jersey City, rain.

LEAGUE STANDING

INTERNATIONAL.

	Won.	Lost.	P. C.
Baltimore	15	8	.652
Buffalo	11	8	.579
Toronto	14	11	.560
Reading	10	9	.526
Newark	11	10	.524
Rochester	11	10	.524
Syracuse	8	14	.364
Jersey City	6	16	.273

AMERICAN LEAGUE

	Won.	Lost.	P. C.
New York	14	9	.600
St. Louis	14	10	.583
Boston	12	10	.545
Detroit	13	11	.542
Cleveland	12	11	.522
Chicago	11	12	.478
Philadelphia	7	17	.292
Washington	11	14	.440

NATIONAL LEAGUE.

	Won.	Lost.	P. C.
New York	16	10	.615
Cincinnati	15	10	.600
Chicago	16	13	.552
Brooklyn	13	13	.500
Boston	11	11	.500
Pittsburgh	12	14	.462
St. Louis	10	15	.400
Philadelphia	7	14	.333

LEAFS RALLY IN THE NINTH

Snatched Victory From Buffalo When Down Two —Wisner's Sixth Straight For Rochester.

TORONTO, May 17 (Canadian Press). — The Leafs rallied in the ninth innings, scoring three runs, and defeatd Buffalo 7 to 6 in the first game of the series, which for the greater part was played with rain falling. With two out in the winning session and two on base Frank O'Rourke drove over Dye's head, sending in two runs.

Wicky McAvoy dropped the ball into the bleachers in the sixth, counting for three of the Buffalo runs, and Spencer was robbed of a homer in the same inning when Joe Kelly reached over the railing and speared the ball with one hand.

The score:

Buffalo ..... 120003000—6 12 3
Toronto ..... 040000003—7 9 2

Beirniller, Reddy and McAvoy; Doyle, Glazer and Stanage.

SYRACUSE LOSE.

ROCHESTER, N.Y., May 17 (Canadian Press). — Jack Wisner, pitching ace of the Rochester Tribe, won his sixth straight game of the season here yesterday, defeating Syracuse in the first clash of the season between the two squads, 5 to 4. The score:

Syracuse ..... 020001001—4 7 1
Rochester ..... 10100030x—5 10 3

Meine and McKee; Wisner and Lake.

BALTIMORE BEAT BEARS.

NEWARK, May 17 (Canadian Press). — Baltimore won the first game of the series with the Bears here yesterday, 9 to 3, the game being called at the end of the eighth on account of darkness. The Birds worked two successful double steals in the seventh. Pitt got four singles in five times p. The score:

Baltimore ..... 20220120—9 12 0
Newark ..... 00000300—3 10 4

Jackson, Ogden and Cobb; Brown, Barnes, Lynch and Devine.

MERCANTILE TO OPEN TUESDAY

Bankers and Western Clock Meet in Opening Game—Should Draw Large Crowd.

The Bankers and Western Clock hook up next Tuesday evening in the opening game of the Mercantile League, and from present indications the game should be a hummer.

Both teams are vastly improved aggregations than last season. The Bankers have added several new men to their team, including Frank Whitehouse, the good left handers of the junior ranks, and a another pitcher who is new to these parts. The latter hails from Kingston and either he or Whitehouse will be given the heaving assingment for the opening game. The Western Clock have several additions to their team and will trot out a fast aggregation next Tuesday night.

This game should draw a large number of fans, not only because it looms up as a fast game, but because it is the opening game to be played by and leagues. The fans are hungry for baseball and they should witness a great game between these two teams.

The game is scheduled for 6 o'clock and will get away on time. Harry Cobb will be the umpire-in-chief.

There is no admission charge to the Mercantile games, but the hat will be passed. Ladies will be admitted free at all times.

VARNISHING FURNITURE

When furniture is to be given a new coat or varnish, scrape off all the old varnish before attempting the new finish.

LEAGUE OPENING AT THE CAPITAL

Jean Dubuc's Ottawa-Hull Team Started Badly In Quebec, Ontario and Vermont League.

OTTAWA, Ont., May 16.—(Canadian Press).—Jean Dubuc's Ottawa Hull Aces lost the opening game of the Quebec, Ontario and Vermont League here this afternoon to Montreal Canadiens, 4 to 1.

Overcoming an early lead in the fifth, Canadiens scored twice and added one each in the eighth and ninth. Ottawa's lone tally came in the first inning on O'Rourke's single

Both teams were weak at batting, only one three-bagger and one two-base hit being made in the nine innings.

Canadiens' recovery in the fifth started with Crowe's wild throw to first off Carmel's bunt allowing the latter to reach second. Millier's long drive to left field which Delisle fielded slowly, scored Carmel and Millier reached second. Millier scored on Lafontaine's single.

Ottawa in the eighth with none out had two men on base but Harrington bunted to Major who doubled Crowe at second.

Canadiens .... 000 020 011—4 8 1
Ottawa-Hull .. 100 000 000—1 6 2

Duhamel, and Wingo; Crowe and Army.

MONTREAL TEAM WERE WALLOPED

Royals Defeated 16 to 1 By Rutland in First Game of New Eastern League.

MONTREAL, May 16.—Rutland, Vermont, marked its break into organized baseball by defeating a 16 to 1 defeat on the local Royals in the Quebec, Ontario and Vermont League game here this afternoon.

Nineteen hits which included three home runs and a pair of smashing doubles, coupled with some loose play by the locals in the field were the factors in Royals' defeat. The circuit drives were scored by Beaudein, Huitis and Cyron, while Poeler also scored a home run, making the only tally for Royals in the seventh inning.

Carrigan, Rutland pitcher was invincible. He held the local batsmen to one hit in the first six innings and then allowed one each in the seventh and eighth. On the other hand "Lefty" Shanglin the local pitcher was in trouble in the first inning but steadied down in the second. Then in the third the parade started in earnest and reached a climax in the eighth when six runs were registered against him.

Lack of training told against the local club while the condition of the diamond after the recent rains was heavy. Score:

Rutland . .... 301 001 362—16 19 3
Royals ....000 000 100— 1 3 4

Carrigan and Gleason; Shanklin and Peeler.

KNOW EVERY BALL THE PITCHER THROWS AND STUDY EVERY BATTER, COLLINS' TIPS TO SECOND BASEMEN

BY EDDIE COLLINS
World's Greatest Second Baseman

Cover the bag—I offer that slogan for every second baseman. On every ball that is hit always have in mind the play that may arise at your bag and be ready for it.

Work with your shotstop—There should be a perfect understanding between the second baseman and shortstop. For smooth play it is necessary that the shortstop and second baseman know who is to cover the bag. This can be done by the use of a simple yet obvious sign.

Get the catcher's signs—The second baseman should be familiar with the battery signs, so that he knows just what style of ball is going to be pitched. This enables him to shift on his batters so as to be in the best possible position at all times.

On an attempted steal—When the understanding between shortstop and second baseman calls for the second baseman to cover the bag and take the throw on an attempted steal he should make it a point to be at the bag in plenty of time. Leave your position as the runner starts his steal.

Speed Keynote of Double Plays

With a runner on first—I favor playing a step or two closer to second base with a runner on first than I ordinarily do. The reason of course is that the short distance so gained often makes possible the completion of a double play on a ball hit to the shortstop. Many a double play is lost by a matter of inches.

In making double plays—Speed is the key to the making of double plays. Get the ball away from you with something on it, shoot it rather than merely toss it. In order to handle a speedy throw it is necessary to be at the bag, read to pivot and throw.

Shifting your position—The stationary second baseman is a serious handicap to a team's success. Seldom do I make two plays from the same position. On the player known as a right-field hitter, shift over in the direction of first. On the dead left-field hitter play much closer to second than is customary. Study your batter, take into consideration the style ball that is to be pitched and shift accordingly.

Always Conentrate on Your Game

The part the pitcher plays—Very often an infielder is made to look foolish by having a batter hit through the spot that he has vacated. This slip can often be traced back to the failure of the pitcher to deliver the ball called for. Getting crossed in signals often makes the infielder look foolish.

Concentrate—Keep your mind on the ball game. Carry on no conversation with a fellow player other than is necessary to dope out your plan of defensive strategy. Don't play the game as a mere machine. Try to figure out the possibilities of every situation and be prepared to meet them.

Don't worry—If you have a bad day try to forget it. Fretting over tough breaks hurts one's game. Figure each game, just a fractional part of the season. It doesn't always rain.

HAS MONEY TO BURN, BUT GETS MOST FUN BURNING UP AUTO TRACK RECORDS

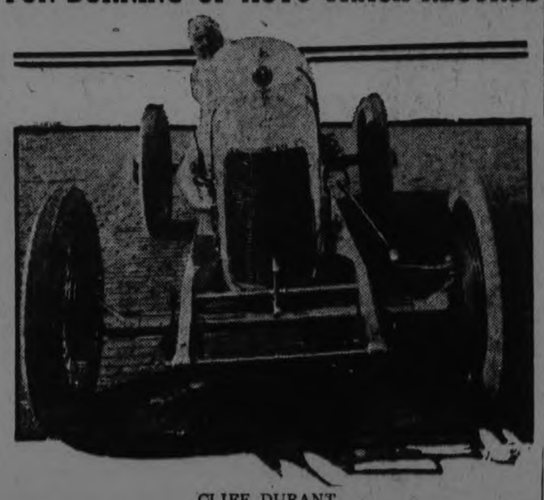

CLIFF DURANT

INDIANAPOLIS, Ind., May 17.—The world's most expensive racing car, a speed creation valued at $25,000, will be driven in the International 500-mile race here, May 30, by R. C. "Cliff" Durant, millionaire patron of the great gasoline sport, and son of the famous motor magnate.

During the past nine years the younger Durant has spent nearly a half illion dollars on racing cars and racing paraphernalia. He has won numerous contests on the Pacific coast, his home and stamping ground.

Last year he led the furiously paced Indianapolis race, which was won by Tommy Milton, for several laps, and when leaping along to a flying record his car broke down and he was 22 laps behind the leaders before he could get it rolling again.

Durant, like all sportsmen who drive racing cars for the thrill of speed, doesn't worry nearly so much about the finish as many other drivers. So long as his car is fast enough to keep him up in front duelling with the leaders he is satisfied.

Durant also is an aviator, plays a violin, cornet and saxaphone, is regarded as a keen business executive, and will make a tour to the South Sea Islands in his own yacht immediately after the Indianapolis race.

With Durant here in Indianapolis is a French valet, a Swedish masseur, a trainer, chauffeur for his three cars and his own cook.

He trains as vigirously for the race as a heavyweight box fighter working out for a championship bout. Each day he boxes, works out in the gym, rides horseback, on a bicycle—and practices on his musical instruments, as well as rides many practice laps on the speedway.

The United States Ordance Department is developing two bombardment machines at the big gunmaking arsenal in Watervliet, N.Y. One is a fort on wheels; the other is a gun on a self-propelled motor carriage. Each of these guns weighs 333,782 pounds while the projectives they hurl weigh 1560 pounds and the powder charge is 462 pounds. The carriage is so constructed that the gun will fire at angles of elevation from zero to 50 degrees. The extreme range is 404,000 yards, or between 22 and 23 miles. These guns are intended for coast defense, and being mounted on railway cars can be rapidly moved from point to point along the seacoast.

TRAPSHOOTERS HAD LAKEFIELD GUESTS

Messrs. Tanner, Spence and Hendren Were Visitors at Local Traps—Invitation to Oshawa.

The Gun Club held a shoot last evening at the traps, and Messrs. Tanner, Spence, and Hendren, of Lakefield, were visitors.

The shooting was pretty good, and some fair scores were turned in. Mr. Eldridge was high gun with 44, making a straight in one event.

Th boys have received an invitation from Oshawa to shoot there next Wednesday, and it is expected a small squad will go down.

The scores were:

	Broke.	Shot at.
Eldridge	44	50
Tanner	40	50
Graham	40	50
Curvin	39	50
Spence	35	50
Edwards	34	50
Hendren	34	50

CRICKET SCORES IN OLD COUNTRY

LONDON, May 16,—(Canadian Press Cable) In the county cricket matches ending to-day Middlesex beat Warwickshire by an inning and nine runs, Warwickshire 123 and 80; Middlesex 212, Dales 109, not out;

Leicestershire beat Essex by seven wickets, Essex 227 and 86; Leicester 178 and 136 for three wickets, Astill 75, not out;

Kent beat Northamptonshire by 27 runs, Kent 206 and 67; Northants 193 and 53;

Sussex beat Gloucestershire by an innings and 16 runs, Gloucester 79 and 205; Essex 300, Cox 78;

Yorkshire beat Cambridge by an innings and 6 runs, Cambridge 111 and 117; Yorkshire 234 for 8 wickets, declared, Sutcliffe 108, not out;

Lancashire beat Glamorgan by 128 runs, Lancashire 49 and 208 for 8 wickets, declared; Glamorgan 22 and 107;

Surrey beat Somerset on the first innings, Somerset 205 and 355; Surrey 286 and 127 for two wickets, Considine 77, Lyon 93 and Daniel 64.

The touring South African team was defeated by Nottinghamshire by three wickets, South Africans 186 and 236; Notts 185 and 238 for seven wickets, Nourse 147, not out, John Gunn 89, not out.

KENTUCKY DERBY DAY

LOUISVILLE, Ky., May 16.—With Black Gold the outstanding favorite for the $50,000 Kentucky Derby to be run at Churchill Downs to-morrow afternoon, indications to-night were that the fiftieth renewal of the historic race, in which twenty crack three-year-olds will race the barrier, would be witnessed by over 75,000 spectators.

Honduras has the distinction of possessing three "Presidents." One is Dr. Juan Angel Arias, Liberal, to whom former President Rafael Gutierrez is said to have handed the reins of office. The other two are General leading revolutions against him from different sides, Tiburcio Carias and Policarpo Bonilla.

HAIR STAYS COMBED, GLOSSY

Millions Use It – Few Cents Buys Jar at Drugstore

Even stubborn, unruly or shampooed hair stays combed all day in any style you like. "Hair-Groom" is a dignified combing cream which gives that natural gloss and well-groomed effect to your hair— that final touch to good dress both in business and on social occasions. "Hair-Groom" is greaseless; also helps grow thick, heavy, lustrous hair. Beware of greasy, harmful imitations.

OLD CHUM
SMOKING TOBACCO
IS FOUR TIMES SEALED

to bring you the full richness and mellow sweetness of this—

"Tobacco of Quality"

Manufactured by
IMPERIAL TOBACCO CO. OF CANADA LIMITED

Capitol Entertainment

MON-TUES-WED.

A Mystery Thriller!

By Mary Roberts Rinehart, who wrote

"THE BAT"

For Real Thrills See

—The terrific fight in the cabin

—The shot in the dark

—The daring escape thru the blizzard

—The reporter trail and corner the murder suspect

—The surprising climax that reveals the real murderer!

A HERBERT BRENON Production

"The BREAKING POINT"

VAUDEVILLE

Vincent and Davey in "Remembered"

A snappy music and comedy act that is real entertainment

Financial News and Views

Canadian Stock Exchange and Mines

New York Stock Exchange and Curb Prices

TO-DAY'S QUOTATIONS AND OPINION AND REVIEWS OF THE MARKETS.

The action of the stock market yesterday, following the erratic movements of the previous sessions, gives evidence that the list as a whole is showing some resistance to the attacks of professional interests. This at least applies to some groups that have been under pressure of late, but on the other hand no general advance can be looked for until the uncertainties regarding legislation at Washington have been cleared up. The impression prevails despite reports received from Washington, that several votes are lacking in sustaining the presidents. Petroleum stocks were prominent issues in yesterday's trading, although gains are reported in most sections of the list.

(Quotations Supplied by Arthur C. Hawley. 'Phone 186).

NEW YORK STOCKS.

	High	Low	Close
Atchison Rly.	103⅛	103	103¼
Amer. Asphalt	35	35	35
Amer. Smelters	62¼	61⅜	61¾
Baldwin Loco.	107⅞	106⅞	107⅛
Balt. & Ohio	53⅛	53	53
Bethlehem Steel	47¾	47¾	47¾
Anaconda Cop.	30¼	29⅝	29⅝
Amer. Can.	101⅜	100⅞	100⅝
N. Y. Central	101	101	101
Chile Copper	27¾	27¼	27¼
Chandler Motor	44⅛	43⅝	43⅝
Cosden Oil	28⅞	28¼	28⅞
Corn Products	34⅝	34⅛	34⅝
Ches. & Ohio	76¾	76¼	76¼
Crucible Steel	51⅞	50	50¼
Cal. Pet.	23	23	23
Davison Chem.	46¾	46¾	46¾
Famous Players	71⅛	71	71⅛
Gulf States Steel	64	64	64
Coca-Cola	65⅞	65¼	65¼
North. Pacific	53⅛	52½	52½
Pan-Amer. A	48⅝	48⅝	48⅝
Pan-Amer. B	47	46⅝	46⅝
Prod. & Ref.	26¾	25½	25¾
Reading Rail.	52¾	52¼	52¼
Gen. Electric	217	215	215
U. S. Rubber	27⅝	27⅝	27⅝
Sinclair Oil	19¾	19⅜	19⅜
South. Pacific	89⅛	88⅞	88⅞
South. Rail.	54⅜	54	54
Studebaker	32	31¾	31½
Westinghouse	55⅞	55⅝	55⅝
Amer. Wool	64¾	64	64
U. S. Steel	97	96⅝	96¾
Amer. Sugar	42¾	42¼	42¾
Rock Island	24⅛	24⅛	24⅛
Union Pacific	133¾	133	133
Stand. Oil N.J.	34⅛	33⅝	33⅝
Stand. Oil Calif.	57½	57	57

CANADIAN STOCKS.

	High	Low	Close
Atlantic Sugar	15	15	15
Barcelona	18⅞	18	18⅞
Bell Tel.	129	129	129
Brazilian	50	50	50
Brompton	34⅜	34½	34¾
Canada Bread	68	67	68
Canada Cement	87¼	87¼	87¼
Can. Steam. C.	13½	13½	13½
Detroit United	42	42	42
Steel of Canada	70½	70¼	70¼
Toronto Rly.	91½	90½	91
Smelters	41	40⅝	40⅝
Breweries	52½	51¾	52
Montreal Power	166	166	166

BANKS

Royal	215	—	—
Molson's	160	—	—
Union	101	—	—
Toronto	170	—	—
Montreal	236	—	—
Commerce	179	—	—

MINING STOCKS. COLD.

	Asked	Bid
Argonaut	45	44
Baldwin	3	2¾
Con. West Dome	23¼	23
Bidgood	5¾	5½
Dome	1600	1575
Goldale	18	17½
Hattie	—	5⅛
Hollinger Cons.	1280	1275
Keora	9	8½
Lake Shore	375	370
McIntyre	1590	1570
Moneta	18½	17½
Newray	26	25½
Preston	11¾	11¼
Tough Oakes	64	63
Teck Hughes	117	116
Vipond	106	105
West Tree	3¼	3
W. Hargraves	300	290
Vickers	—	9

SILVER.

Beaver	19	18
Castle Trethewey	66½	66
Everett	6	5½
Crown Reserve	54	53½
Keeley	221	220
Lorrain Cons.	12	11½
La Rose	11	10
McKinley	12	11
Mining Corp.	300	295
Nipissing	630	615
Peterson Lake	—	8
Wettlaufer	24½	23¾
Lorrain Trout	135	130
Indian	24¼	23½

UNLISTED STOCKS.

	Bid	Asked
Can. Westinghouse C.	131	133
Collingwood Ship.	50	60
Cosgrave Brewery	5	6
Durant of Canada 'A'	326	—
Durant of Canada 'B'	425	—
Durant of Canada 'C'	600	—
Dom. Sugar C.	4¼	600
Gunns Pfd.	34	36
King Edward Hotel C.	10	14
West. Groceries 7% P.	32	35

COAL

For Immediate Delivery

BEST GRADE ANTHRACITE

NUT - - - - - - $16.00

STOVE - - - - - - $16.00

PEA - - - - - - $13.00

CEMENT

GYPROC WALLBOARD

MURRAY MADE ROOFING

And All Kinds of Builders' Supplies.

THOS. A. REHILL CO.

210 Wolfe St. (near C.P.R. Station)

'Phones: Office 245, Residence 665W

H. B. TAYLOR & SON

Phone 209

COAL

CEMENT, VITRIFIED PIPE, FLUE LININGS

Aylmer & Wolfe Sts.

...T. 3 days, commencing Monday, Moses and the Ten Com... in "AFTER SIX DAYS."

THEATRES

AT THE CAPITOL

"WOMEN WHO GIVE" BOASTS GREAT SHIPWRECK

Barbara Bedford, Robert Frazer, Renee Adoree, Frank Keenan, Joseph Dowling and Margaret Seddon play the principal roles in "Women Who Give," Reginald Barker's latest production, which comes to the Capitol Theatre on Thuesday, Friday and Saturday next.

The production is an adaptation of "Cape Cod Folks," Sarah P. McLean Greene's classic of the New England coast. It has been filmed in unusually thrilling and dramatic style providing motion picture entertainment of the very highest quality and is decidedly one of the most interesting productions to play in this city.

A wonderfully realistic shipwreck with a fishing schooner smashed to pieces on the rocks, a life and death struggle with a huge swordfish, the firing of a fisherman's cottage and tense dramatic moments too numerous to mention all, tend to make "Women Who Give" a photodrama that no lover of motion pictures will care to miss.

"Women Who Give" is a Louis B. Mayer-Metro offering, adapted by Bernard McConville and J. G. Hawks B. Mayer-Metro offering, adapted by with scenario by A. P. Younger. It was personally directed by Reginald Barker from the story by Sarah P. McLean Greene.

GREAT MYSTERY DRAMA AT CAPITOL MON., TUES., WED.

In "The Breaking Point," a new Herbert Brenon production for Paramount which comes to the Capitol on Monday, Tuesday and Wednesday, the action begins in New York where a wealthy and dissolute millionaire is infatuated with a sccessful actress. Matts Moore, as Judson Clarke, and Nita Naldi, as the actress, Beverly Carlysle, have roles in which one becomes a fugitive from justice, the other a fugitive from public opinion. The story moves to Wyoming where the love interest between Clark and Beverly is discovered by the husband. There is a fight, a shot—and then Clark, mentally unbalanced by the sight of a dead man on the floor before him, rushes head long into a blinding Wyoming blizzard and sure death.

Ten years later he reappears upon the scene of the murder as Dr. Richard Livingstone. The secret of those ten years, the mystery of his lost memory and the real story of the murder as unfolded by the running reels of "The Breaking Point" form one of the most fascinating romances ever recorded upon a film. There is a woman in each of the two lives which Matt Moore portrays. The first is Miss Naldi, the other the charming Patsy Ruth Miller. Both have a legitimate claim to him, and both love him, and the difficulty increases, when with the recovery of hi memory, he is unconscious of both loves. George Fawcett plays a fine character in Dr. David Livingstone, the only man who knows the entire secret of the mystery which surrounds Judson Clark, alias Dick Livingstone. All the aforementioned players are featured. Theodor von Eltz is also well cast. He is a part of the mystery and holds locked up in his mind the one link which makes the chain of events comprehensive to a great many others who have been puzzled for ten years.

Others in the strong supporting cast of the picture include Cyril Ring, a reporter; Charles A. Stevenson, John Merkel, Julia Faye and Edythe Chapman.

VINCENT AND DAVEY IN "REMEMBERED?" NOVEL ACT, CAPITOL ON MONDAY

Vincent and Davey, versatile comedians, singers and dancers, will be the vaudeville attraction at the Capitol theatre next Monday, Tuesday and Wednesday, when they will offer their novel act entitled "Remembered?" This offering will be found to be in line with the usually good list of vaudeville attractions presented at the Capitol during recent months.

AT THE GRAND

GRAND—C SATURDAY

"AFTER SIX DAYS"

The management of the Grand theatre has always shown a disposition to give its patrons the best that is obtainable in the motion picture market, and that it has succeeded there is not the slightest doubt. As a further evidence of getting only the best for the picture-going public of this city we cite the fact that beginning Monday they will show the most unusual and at the same time the greatest production that has yet reached the silver sheet, namely "After Six Days," featuring Moses and the Ten Commandments, in 10 reels. In speaking of this subject it brings to mind a news item we read recently, that there were more copies of the Bible sold each year in this country than all the ten "best sellers" put together, which proves conclusively that the inhabitants of the United States are not as bad as a lot of foreign lecturers would picture us. We have always felt that picture-goers are more partial to stories that have historical value, we felt too that they were more interested in the clean, honest, wholesome kind of pictures; being of this belief we felt that the big producers of motion pictures would soon realize this and would bring to the screen some portion of the Bible at some near date. We never imagined, however, that one producer would burden himself with the task of transplanting the Old Testament into one evening's screen entertainment; nevertheless this has been accomplished in such a manner that it has met with wonderful commendation wherever it has been shown. It is said that it took over five years to make this picture and we believe it; it is said too that it required a cast of over ten thousand people, and further it is said that the production cost over $3,000,000.00. In this connection, not knowing real picture values in dollars and cents due to the inflated idea soms of our well known producers have, when mentioning their pictures, we will merely take their word for it. But with a cast as suggested above and the time it required to make, we can say without any fear of contradiction that it cost as much as any picture ever made. We wish to congratulate the management of the Grand theatre for their foresight in booking "After Six Days" for we feel sure that it will prove most interesting and at the same time highly entertaining.

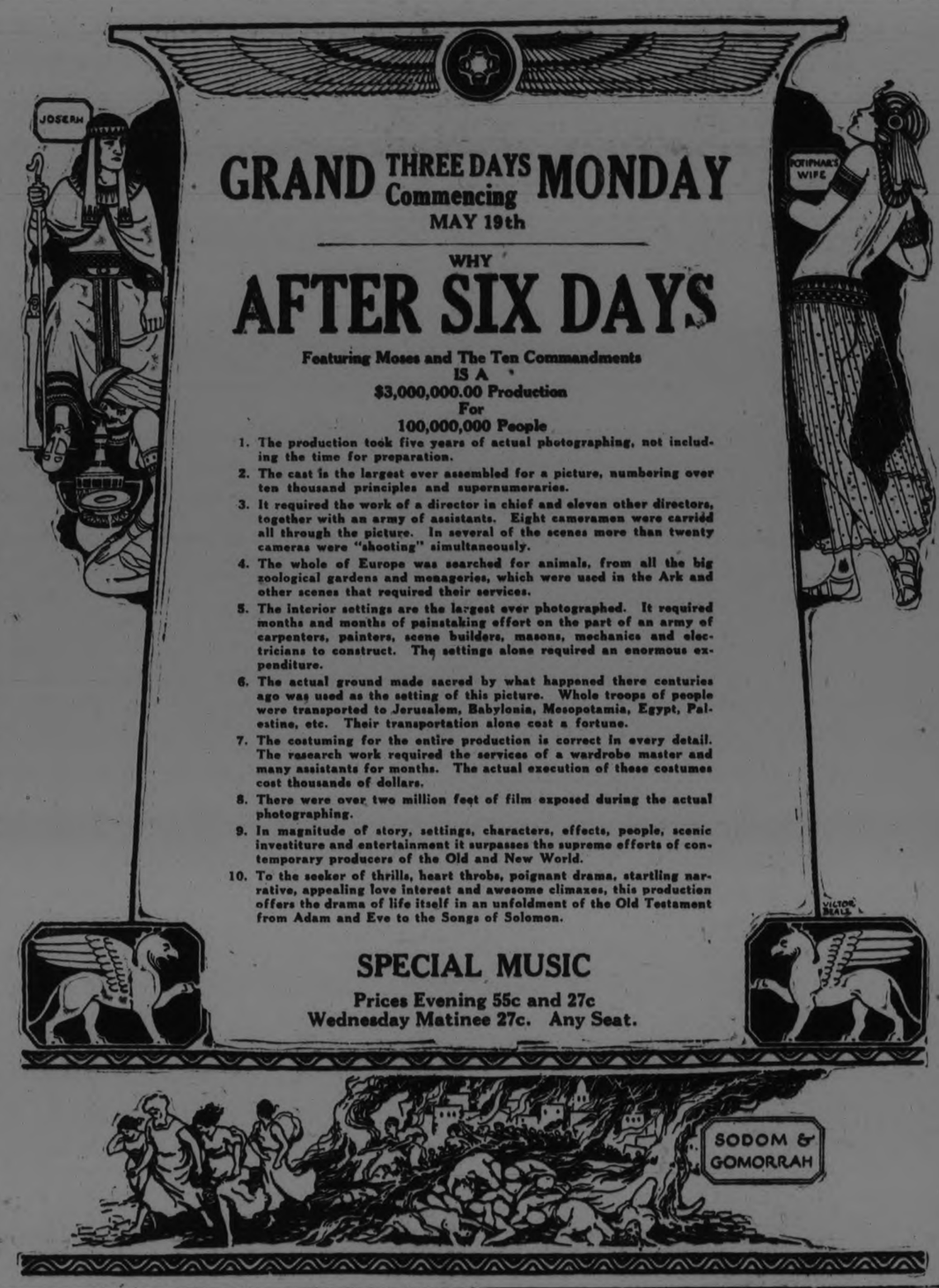

GRAND THREE DAYS Commencing MONDAY

MAY 19th

WHY

AFTER SIX DAYS

Featuring Moses and The Ten Commandments IS A $3,000,000.00 Production For 100,000,000 People

1. The production took five years of actual photographing, not including the time for preparation.
2. The cast is the largest ever assembled for a picture, numbering over ten thousand principles and supernumeraries.
3. It required the work of a director in chief and eleven other directors, together with an army of assistants. Eight cameramen were carried all through the picture. In several of the scenes more than twenty cameras were "shooting" simultaneously.
4. The whole of Europe was searched for animals, from all the big zoological gardens and menageries, which were used in the Ark and other scenes that required their services.
5. The interior settings are the largest ever photographed. It required months and months of painstaking effort on the part of an army of carpenters, painters, scene builders, masons, mechanics and electricians to construct. The settings alone required an enormous expenditure.
6. The actual ground made sacred by what happened there centuries ago was used as the setting of this picture. Whole troops of people were transported to Jerusalem, Babylonia, Mesopotamia, Egypt, Palestine, etc. Their transportation alone cost a fortune.
7. The costuming for the entire production is correct in every detail. The research work required the services of a wardrobe master and many assistants for months. The actual execution of these costumes cost thousands of dollars.
8. There were over two million feet of film exposed during the actual photographing.
9. In magnitude of story, settings, characters, effects, people, scenic investiture and entertainment it surpasses the supreme efforts of contemporary producers of the Old and New World.
10. To the seeker of thrills, heart throbs, poignant drama, startling narrative, appealing love interest and awesome climaxes, this production offers the drama of life itself in an unfoldment of the Old Testament from Adam and Eve to the Songs of Solomon.

SPECIAL MUSIC

Prices Evening 55c and 27c

Wednesday Matinee 27c. Any Seat.

AT THE ROYAL

CAN MODERN GIRL MAINTAIN CODE OF HONOR IN THIS JAZZ AGE? "East Side, West Side," at Royal on Monday.

Can a modern girl, reared in a sordid environment and compelled to work for a living remain faithful to her ideals in this jazz age? That is the question which is so vitally answered in the wonderfully human picture, "East Side, West Side," adapted from the play of the same name by Leighton Osmun and Henry Hull. These authors prove that a girl can maintain a high code of honor despite her environments if she has character, regardless of the fact that she may be beautiful and possess personality.

Our heroine is one of three girls who live together in a furnished room in the crowded East Side of New York. One of them takes advantage of her opportunity to intrigue a man of wealth, She has no honor and goes forth unshamed; another is an invalid who is compelled through lack of health from taking advantage of her youth and sex, but the heroine, possesses health and personality in abundance. And she works and keeps faith with her ideals. Her code is that a girl can get along admirably and win respect and friendship if she plays the game on the level.

Eileen Percy as this girl, Lory James, is shown in a role strikingly different from anything she has heretofore attemped. Kenneth Harlan, regarded by many as one of the handsomest actors on the screen, and playing opposite Miss Percy, gives an effective presentation of the young man who clings to clean ideals and fights to preserve them.

The picture unfolds an interesting plot which extracts a great deal of sympathy for its central figures.

Its characters are genuine and the story moves ahead with ever-increasing vigor and suspense. The director is Irving Cummings, whose experience and talent with the megaphone has enabled him to make a drama which will win the enthusiastic praise of every patron who sees it.

The College of Cardinals, when complete, is made up of 70 members.

China has a mountain of alum 1900 feet high.

B. C. SHINGLES

I handle the best grades of British Columbia Shingles at best prices. Roofing and roofing materials our business.

FRED. H. ROWAN

607 Weller St. Phone 851

Peterborough Fuel & Transfer Co. Ltd

KELLY BROS., Proprietors.

134 Aylmer St.

D. & H. Anthracite.

Egg	$15.50	Per Ton
Nut	$16.00	" "
Stove	$16.00	" "
Pea	$13.00	" "
Try our Solvay Coke	$12.50	" "
Pocahontas Smokeless	$14.00	" "
Cannel	$16.00	" "

Phone 270 or 362

26d-131

Nita Naldi and Matt Moore in Mary Roberts Rinehart's mystery melodrama, "THE BREAKING POINT," at the Capitol on Monday, Tuesday and Wednesday.

SHAKESPEARE WAS RIGHT!

The play's the thing—here's a real story with a cast of favorites. A dramatic and very human document of a young girl's struggle to live in a big city.

ROYAL

MON.-TUES.-WED.

KENNETH HARLAN and EILEEN PERCY in AN IRVING CUMMINGS MASTERPIECE ENTITLED—

EAST SIDE~ WEST SIDE"

An adaptation of the Broadway Stage Success

SELECTED COMEDIES AND NOVELTIES.

MATINEE 10.15; EVENINGS 20, 25c. MATINEE DAILY

Coming Dorothy Phillips in "Slander the Woman."

LOCALS

DR. T. P. McCULLOUGH,
Eye, Ear, Nose and Throat Specialist, 166 Brock St., Phone 36W. dtf

PHONOGRAPHS REPAIRS.
T. Griffin, 124 Park street, opposite C.G.E. Phone 2163W. Prompt attention. 13d124 1950

FIRE BRICK AND FIRE CLAY
For Sale at the G. Walter Green Co. 'Phone 92. 4d-118-1994

NOTICE
When you need a window cleaner, Call 1363 and we will be there. W. Foster, City Window Cleaner, 'Phone 1363W. 26d 142 2032

WEST-END GARAGE.
All we ask is a trial. We will give prompt service at a flat rate price. — A. T. Fontaine, Manager, 435 Park Street. 'Phone 752. s tf 1001

AUCTION SALE.
Tuesday, May 20th, 1:30 p.m., at the home of Mr. William Drake, corner of Lansdowne and Sherbourne streets, east of the Exhibition gate. No reserve, including good upright piano, stoves, furniture, etc., etc. W. J. Hancock, Auctioneer. 15 17 19 2002

EXPERT LAWN MOWER GRINDING, $1.00 EACH.
At Taylor's. Highest class workmanship. Called for and delivered. 'Phone 109J. Saws filed and set. Cutlery grinding. Umbrellas repaired and re covered.—The Sheffield Cutler, 219 Hunter Street West. tts

DO YOU NEED AN ACCOUNTANT?
If you want your books audited or adjusted; if not satisfied with your book-keeping system; if you want your income tax return prepared for this or other years, or want some dispute adjusted. H. K. Middleton. Phone 911. dtf

CANADIAN PACIFIC CHANGE OF TIME.
Effective Sunday, 18th May, important change in train schedules will be made. For full particulars, apply any Canadian Pacific agent or J. Skinner, C.P.A., 343 George Street. 8 10 13 15 17 1910

TRUCK OWNERS ATTENTION
Solid rubber tires. If you wish to save time and expense when you need solid rubber tires for your truck call us up. We have the press and we carry a full stock of tires. We can return your old wheels tired on the next train. We can save you money. Dominion Wheel Company, 'Phone 722, Lindsay, Ont. May 3-10-17.

SCRIBBLERS FREE.
We have procured a large quantity of Pen and Pencil Scribblers that we are going to distribute to the School Boys and Girls of Peterborough, Free. We will give only 20 away Each Day. So the first 20 Applicants after 4.30 get a nice 5c Scribbler. — White's Cycles and Sports, Ltd., 212 Charlotte Street. 3d-119-2033

T. S. & S. CO.
Carry a stock of ribbons for all makes of typewriters. We guarantee them and have never yet had a complaint. It will pay you to get our prices before ordering. We also sell, rent and repair typewriters. Our work is right and prices very reasonable. We are here at your service and solicit your business.
Typewriter Service & Supply Co., 532½ George Street. 'Phone 229-W. dtf

DON'T DELAY ANOTHER MINUTE.
The Empire's "Bonniest Baby" contest closes May 31st., just two weeks away. Don't let the opportunity pass. Your Baby may be the winner of the thousand dollar prize. Make the appointment at once to have the photograph taken.
Our closed car will be sent for you. See special display in Studio Window.
THE ROY STUDIO
140½ HUNTER STREET
"The Photographer in Your Town"
6d-121

TOPS FOR CAR OR TRUCK.
Auto top and cushion covers of all makes and models fitted to your car; also truck tops, cushions and windows. Buggy tops recovered and repaired.
The undersigned has followed the carriage trimming trade in Peterborough for forty-five years as a specialty, and can assure satisfaction to all comers. Call at 464 George street. G. R. McCrea. s-tu.-135.

AT KNOX TO-MORROW.
Morning subject: "Chips of the Eternal.
Evening: "Creation Groans and Waits. Why?"
"Pellucid thus in saintly trance,
Thus mute in expectation,
What waits the earth? Deliverance?
Ah, no! . . . . . ."
"In this broad earth of ours,
Amid the measureless grossness and the slag,
Enclosed and safe within its central heart,
Nestles the seed perfection . . .
Give me, O God, to sing that thought;
Give me, give him or her I love this quenchless faith
In Thy ensemble. Whatever else withheld, withhold not from us
Belief in plan or Thee enclosed in time and space,
Health, peace, salvation universal.
Is it a dream?
Nay but the lack of it the dream,
And failing it life's lore and wealth a dream,
And all the world a dream."
At the close of the evening service Mr. Peaker, the new organist, will give a brief organ recital. Special music:
Prelude and Fugue in D major, Bach
"The Question and the Answer" Wolstenholme
"Toccata" ..... Boellman
A cordial invitation is extended to all who can be present.

ST. JOHN'S SERVICES.
Rev. Sidney Childs of Trinity College, Toronto, will preach at 11 o'clock, Rev. Dr. Blagrave will give the last of a series of sermons on the Ten Commandments.

SUMMER MAIL SERVICE TO YUKON.
Attention is invited to the fact that navigation in the Yukon will open about the first week in June. Parcel Post service will then be resumed.

HAVEN'T YOU ALWAYS WANTED TO "SWIM?"
"How many swimming parties and good times have been spoilt for you because you couldn't swim?" Learn Now at th Y.W.C.A. Pool.

NOTICE.
All Accounts outstanding to John Hodson, Milkman, must be paid by 1st June, or will be put in for Collection. 3d-120-2046

CARD OF THANKS.
Mr. W. C. Barrie and Family wish to extend their sincere thanks to their friends for the sympathy and kindness shown during their recent sad bereavement.

CARD OF THANKS
Mrs. J. E. Kearney of the Lakeview House, wishes to thank her friends and neighbours, in the village, who so kindly looked after her property during her absence in Montreal.

PREVENT MONTH DAMAGE.
Parke's Mothbane mothproofs fabrics. It prevents damage from moths and their larvae in clothing, furs, woollens, rugs, draperies, upholstery, etc. Cans with sprayer, $1.00. Refill cans, 50c. At Bond's Drug Store, corner George and Hunter streets.

HERBERT W. PIERCY
One of Canada's favorite entertainers may be heard in Murray Street Baptist Church, Monday evening next, May 19th. Admittance only 25 cents.
The Times, Hamilton, says: —"He is one of Canada's best interpreters of literature."
The Charlottetown Guardian, adds — "He has almost magical power over his hearers."

OLD FOLKS ENTERTAINED.
The residents at the Protestant Home had a pleasant entertainment on Thursday evening, when Mr. T. Shields, Benson Avenue, gave a series of lantern slides, illustrating a travelogue of the Kawartha Lakes, for them, also several humorous slides.

KU KLUX KLAN SEARCH FOR BAD BOOTLEGGERS

SOUTHAMPTON, N. Y., May 17. —Members of Ku Klux Klan, firemen, and hundreds of armed citizens, early to-day took part in a wide search for a band of bootleggers, who last night shot Ferdinand Downs a special policeman, to death, while he was guarding "bootleg trail" from Montauk Point to New York. The murderers were in an automobile.
A few hours after the murder Patrick Ryan and Frank Redfield were arrested on a murder charge. Ryan was armed and wounded. Both were taken from an auto which was riddled with bullets.

Odd Gifts For Weddings

We are showing some very new gifts for Weddings in Fancy China and Silverware.
The bride will be delighted with these odd gifts in so many different designs. If you are thinking of purchasing a gift do not fail to see our line of Presentation Gifts.

WARNE BROS.
"Diamond Hall"
349 GEORGE ST.
'Phone 880

Society

Mr. Perry Alexander, well known hotel man of Miami, Florida, was operated on for appendix trouble at the Fifth Avenue Hospital. Mr. Alexander is doing nicely and expects to leave for his summer place in Peterborough, Canada, within the next ten days.

Mrs. E. Morrison and Miss Leta Brownscombe, of the staff of the local Young Women's Christian Association, are attending the Canadian Bi-ennial Convention of the Y.W.C.A., which takes place from the 16th to the 22nd of this month at Preston Springs.

Mrs. Herschel Welbourn and baby daughter, Jane, of Windsor, are guests of Mr. and Mrs. J. N. Welbourn, Reid Street.

Miss Rosamond Huycke, whose marriage takes place in the near future, has been entertained at several affairs during the past week. On Wednesday, Miss Dorothy Hill gave a tea in her honor, a luncheon was given on Thursday by Miss Dot Routley and her sister, Mrs. Meyers of Toronto; Mrs. N. Birks was hostess yesterday at a tea and shower, and Miss Effie Munro gave a bridge party for the bride-elect this afternoon.

BATTERY TERMINAL NUTS.
Pliers should not be used on the lead heads of the terminal nuts of the battery; use a wrench. Pliers only result in "chewing up" the nut, which, beside being unsightly, makes it harder to remove. A wrench will cause a tighter fit between the taper plug and the terminal.

Dusky Abyssinian Visitor Wants to Fly But His Hosts Fear For His Royal Neck And in a Tantrum He Missed Substitute

PARIS, May 17.—(United Press). —Ras Taffari wants to fly, even if he is Crown Prince and Regent of Abyssinia, and he did not hide his displeasure when French officials today disuaded him from taking his first trip in an airplane. The Ethiopian ruler, who is the guest of the French Government, paid a visit to the Bourget flying field this morning and astounded the officials by demanding to be taken for a flight. The latter, perturbed, explained that it was not included in the programme, but the dusky Prince insisted. Finally M. Lagarde, the French Minister to Abyssinia, who accompanied the party, persuaded him to postpone the trip for the present. Ras Taffari was obviously dissatisfied and cut short his visit to the flying field, thereby missing his first experience with a wireless telephone which was on the programme. The field officials expected the Ethiopian to be astonished at the flight of an air squadron but the Prince, with a bored air, remarked that he had seen airplanes before, and his only interest seemed to be to fly in one. The officials, however, feared to take the responsibility in case some mischance should cause a fracture of his royal neck.

4th Annual Consignment Sale
OF 25 SHORTHORN CATTLE - 25
INCLUDING 11 FEMALES.
Under the Auspices of the
NORTH ONTARIO SHORTHORN BREEDERS' CLUB,
Will Be On
SATURDAY, MAY 24th, 1924
AT THE UXBRIDGE SPRING FAIR

In the offering are many choicely bred individuals, including Margaret, Mayflower, Clementina, Miss Ramsden, Wedding Gift, Fanny B. Stamford, Duchess of Gloster, Mysie, Jenny Lind, Lovefave and other families. Ages vary from six months to three years.
TERMS: Cash or Six Months Credit, with interest at 6 per cent. on approved notes.
SALE AT 3 P.M.
For Catalogues and particulars, write the secretary.
G. A. HERON, PRES. W. F. MARQUIS and TED JACKSON, AUCTIONEERS.
BLACKWATER.
R. M. TIPPER, Dept. of Agriculture, UXBRIDGE, ONT., SEC.-TREASURER.
May 17-20-2039

We Have Still a FEW of the STYLE A BIBLES Left at $1.98 at EXAMINER OFFICE.

GERMAN MARKS LOCAL MARKET

Two Million Offered For a Dollar--To-day's market Prices.

The color of hope was paramount on the farmers' market this morning. There was green in most of the carts, in the early freshness of the growing things that filled them with vegetable and flower plants, and there was a good deal of green also in the crowd around the glib-tongued gentleman who dispensed German marks at an opening quotation of 50 cents for a half million, progressing to more generous treatment later with offers of two million for one dollar. Bills and silver passed from his audience to the purveyor, who prefaced his offers with a sermon on the rise and fall of currency, from the "German war of 1876 (?)" to the recent depreciation in the French franc.
Ice made its initial appearance for the season also this morning in the basket section, where it kept down the temperature of butter and cream.
Dairy butter was plentiful. There was plenty of butter and eggs on sale, the former at an opening price of 35 cents that gradually lessened to 32 cents a pound, the latter at 22 and 23 cents a dozen. Fowl was selling all the way from 24 cents a pound to 35 for the milk fed birds, and one lone turkey was 35 cents a pound.
Downstairs, near the entry, admiring crowds surrounded the two small collie pups that were offered at two dollars apiece, and there were audiences also for the small squealing porkers that could be had this morning at the low quotation of $7 a pair. Potatoes were fairly plentiful, at a general price of $2 per bag, and Ben Davis apples were 25 cents a peck. Butter beans were 25 cents a quart. A small boy was crying "water cress" at 5 cents a bunch, his supply of cress and green onions and rhubarb neatly arranged on ice, and asparagus was 15 cents a bunch.
There were plenty of plants to be bought; cabbage and lettuce, tomatoes and chives and onions at 20 cents a box, raspberry runners at 75 cents a dozen, and flowers of all sorts, including asters and iris and "cup and saucer" Canterbury Bells, at prices ranging from 2 for a quarter to 20 cents for a small box.

FLAPPER BANDIT STEALS IN JAIL

Got Away With Visitor's Pearls and Gave Them to Little Girl.

LOS ANGELES, May 17.—(Canadian Press).—Pearl Redmond, the "flapper bandit," convicted of holding up and robbing a real estate man, was sentenced to-day to serve from five years to life in San Quentin Prison, but not before she had added an alleged $5,000 pearl necklace robbery to her criminal record. Mrs. A. E. Rickenbacker, formerly prominent in Pasadena society, who spent last night in the county jail, complained she had lost a necklace when she was arraigned on the charge of defrauding an hotel. Mrs. Gladys Ellare, sister of the "flapper bandit," who had visited the jail with her little girl, telephoned the jailer to ask what disposal to make of a string of pearls the little girl had brought home with her. They were the gift of the "flapper bandit," the girl explained.

OFFICERS ELECTED BY SCHOOL ASSOCIATION
The annual meeting of the Central Home and School Association was held on Friday evening, when the following officers were elected: President, Mrs. E. H. Howson; vice-president, Mr. O. M. Steer; secretary, Miss Armstrong, and treasurer, Mrs. Morgan.
At the close of the meeting a very hearty vote of thanks was accorded the retiring president, Mrs. Miller, and other officers, for the faithful work they had accomplished during the past year.

NINE PERSONS ARRESTED FOR HELPING COMMUNIST
BERLIN, May 17. United Press.—Nine persons were arrested to-day charged with assisting the flight of the communist leader, Botenhardt, search for whom was the cause of the recent raid on the premises of the Russian Soviet trade mission.
Botzenhardt was arrested yesterday in a flat occupied by members o the Russian delegation where he had been in hiding since last Saturday. He is wanted by the Pomeranian State attorney on a charge of treason.

JACK REDDICK WON FROM KID MOOSE IN MOOSE JAW
MOOSE JAW, May 17. Canadian Press. — Jark Redick, who claims the middleweight championship of Canada, added another victory to his string last night when he won the decision over Kid Moose in a 12-round bout. Reddick had a slight advantage in weight and was never in serious danger, while Moose demonstrated that he was a much better boxer than he was a fighter. No title was at stake.

LATE WANT ADS.

WANTED— MAID FOR FAMILY OF one. References required. Apply at Examiner for address. 3d 120 3024

HOW MOTORISTS CARRY OUT THE PARKING RULES

Inspection of Streets Last Night Showed That Four Are Heeding Regulations For One Who Ignores Them--Is Your Number Here?

HONOR ROLL

Between 8.30 and 9.30 on Friday night, the following cars were parked on the streets named with lights as reqired by the Highways Traffic Act:
On Charlotte street: 194-328; 196-461; 194-413; 194-110; 194-601; 197-072; 194-231; 194-457.
On Water street: 194-391; 194-797; 195-098; 194-984; 194-755; 194-939; 195-478; 197-098; 195-369; C21-070; 195-224; M653; 194-249.
Simcoe street M705; 194-543; 195-098; 196-272; 194-797; 195-236.
Aylmer street: 197-138; 196-871 194-159.
Hunter street: 194-164; 194-817; 194-026; 194-441.
George street: 196-751; 194-798, 195-953; 195-291; 194-934.
King street: 194-377; 194-185; 196-319; 194-081; 194-145; 196-335.
In addition to these, which complied with the letter of the law, there were a few cars that partly fulfilled the requirements, some having the rear ligh and some the front lights burning, but not both. In this class there were two on Hunter, one on on Charlotte, one on Water, one on Simcoe, and one on George.

MONTREAL MAN IN A SUBWAY ACCIDENT
NEW YORK, May 17.—(Canadian Press.)—A man believed to be Leo Shaikie, of 11 Common street, Montreal, fell or jumped in front of a five-car subway train as it pulled into Parkside avenue station in Brooklyn to-day and was instantly killed.
Motorman Henry Patton did his best to stop the train, but the brakes did not bring it to a standstill until the forward truck of the first car had passed over Shaikie's body.

PASTOR, MEMORY GONE, SEES CROSS, RECOVERS
MINNEAPOLIS, Minn., May 17. —The Rev. Fritz Hamlin, of Chicago, recovered from an attack of amnesia when he saw a revolving cross on a church in St. Louis, two months following his disappearance, after he had accepted a call to be pastor of the Swedish Baptist Church at St. Paul.
He disappeared under similar circumstances seven years ago.

Open a Charge Account WITH US
We sell all kinds of Furniture, House Furnishings, Carpets, Rugs, Beds and Bedding, Stoves, Baby Carriages, Floor Oilcloths, etc., on easy weekly payments. Prices guaranteed the lowest in the city.
HOME FURNISHING CO.
208 Charlotte Street
H. Florence, Prop.
Phone 1428w
26d-tts-143

COAL AT SUMMER PRICES
QUALITY THE BEST
Telephone your Order and we'll arrange delivery day to suit.
TEST OUR QUALITY AND SERVICE
PHONE 246w
W. SCOTT CO.

OBITUARY.

MISS THERESA McMAHON.
The death occurred on May 16th, after a long illness, of Miss Theresa McMahon, Lift Lock Road. The deceased, who was in her nineteenth year, is survived by her sorrowing mother and father, Mr. and Mrs. Matthew McMahon, four brothers, Frank, Sylvester, George and Bernard, and four sisters: Kathleen, Annie, Margaret and Georgina.
The funeral will take place at three o'clock on Sunday afternoon.

DEMAND RESIGNATION.
PARIS, May 17. — (Canadian Press.)—The executive committee, comprising forty members of Republican Socialist party, of which Aristide Briand, former Premier, is a member, met to-day and resolved to refuse to participtae in any government which does not promise to realize a programme, the first point of which is the resignation of President Millerand.

CLAIMS OF ST. JOHN, N.B.
ST. JOHN, N.B., May 17.—At the meeting of a recently appointed "Port Committee" held Friday in the office of Mayor Potts, it was decided to send a letter embodying the claims of this port before sending any delegation to Ottawa to press the matter.

RUSSIA—NAME CHANGED
Notification has been received from the Postal Administration at Moscow that the official name of their country is now "L'Union des Republiques Sovietistes Socialistes—abbreviation URSS (Union of Soviet Republics) and that this name, instead of Russia, should be used on correspondence.

IN MEMORIAM.
AIRRIESS.—In loving memory of my dear husband, Edward F. Airriess, who died 17th May, 1920. Four years have gone, my heart is still sore;
As time rolls on I miss him more.
—Inserted by his loving Wife.

BROWN. — In memory of John Brown, who departed this life four years ago, 18th May.
But God, Who doeth all things well,
And Who alone is kind,
Hath called him home to his reward,
And left me here behind.
—Inserted by his Wife, M. A. Brown.

CORSAGES
A floral corsage is noticed on nearly all the dinner and evening frocks for summer.

Court of Revision Notice

Notice is Hereby Given, that the Township Council of the combined Townships of Burleigh and Anstruther will sit as a Court of Revision, in the Town Hall, Apsley, at the hour of Ten o'clock, on Tuesday, May 27th. All parties interested are asked to attend at this time.
A. M. WINDSOR,
Township Clerk.
3d-120-2047

"WE TALK QUALITY"
Always good materials, the best of workmanship, well cut letters, proper foundations. Your monument may not be elaborate but it can be high-grade. It will stand for years after you have passed away, possibly the only permanent reminder of your good judgment. If not convenient to call we'll be pleased to send a representative to submit designs.
Allan Bros.
11 Cambridge St. N., Lindsay
Next Fire Hall Phone 284J

A RECITAL

An interesting recital by the instrumental pupils o Miss Mary E. Wood was given on Wednesday evening of this week at the J. M. Greene Music Company's store. The piano pupils, the majority small musicians, were assisted by a vocal pupil of Mrs. W. A. Greenslade, Miss Clara Allen, soprano, who sang very sweetly "Love Pipes of June." The work of the small pupils was very creditable to themselves and to the painstaking tuition of their teacher. Those taking part included: Jack Bradshaw, Mary Evans, Hazel Wagar, Gordon Dearborn, Jean Barringer, Fraser Bradshaw, Jack Clayton, Norah James, Ruby Curtis, Ina Terrace, Isabel Thompson, Percy Atkinson, Zetta Wood, Jack Sturgeon, Jennie Smart, Mary Gregson, Edna Jeffries, Edna Pilly, Carolyn Knox and Henry Dearborn. Duets were also given by Miss Wood and Henry Dearborn, Edna Jeffries, and Zetta Wood. At the conclusion of the programme, a bouquet of flowers from some of the pupils was presented to their teacher.

HIS HEADACHE SO BAD HE KNOCKED SELF OUT
RICHMOND, Va., May 17.—John Marks told the police he preferred unconsciousness to suffering a severe headache when he regained consciousness after having beaten his head with a brick. He was found in a state of coma on the street.
"The headache was too much, so I just hit myself on the head with a brick and it was all over," Marks said.

Consistently Good STOCK'S BREAD
The Acme of Bread Quality
At Your Grocers or Telephone 630
Look for the name on the loaf.
STOCKS BREAD LIMITED

Electrical Washer
Let us demonstrate to you the last word in washing efficieney
SERVICE

PETERBOROUGH UTILITIES COMMISSION
"DO IT ELECTRICALLY"
H. O. FISK, M.E.L.C., Manager
PHONE 1218

SIGNS
HARRIS & BODDY
SIGN SERVICE AND PAINTING CONTRACTORS
214 Hunter St. Phone 881

USED TIRE EXCHANGE
Phone 2123 Corner George and McDonnell Sts
CRANK CASES DRAINED FREE OF CHARGE
You pay only for new oil supplied
DAWSON & JOHNSTON
VULCANIZING - CAR GREASING

Restore Your Glands
Youthful vigor and a fresh grip on life comes from renewed and reanimated glands. It can be done. Free, a sample of Dr. Alexander's Vitalex Tablets, a remarkable Gland discovery. No cost, no obligation, just send name and address to VITALEX LABORATORIES, 711 Bohan Bldg., Toronto.

Dr. Goodwin Chiropractor
PALMER GRADUATE
106-108 Barrie Building.
Lady Attendant. 'Phone 431
Hours: 10-12 a.m., 2-4 and 7-8 p.m.
Office Closed Tuesday evenings, and Thursday afternoon and evening.

CHIROPODIST
DR. N. D. FOOTE
107 Barrie Bldg.
Hours: 9 a.m.-5.30 p.m. Evenings by Appointment.
'Phones: Res. 691J. Office 1730W.
Belleville Tues. and Wed.

Can You Read This?
If you have any difficulty or letters are not clear, you need glasses that will make your eyesight perfect—
Fowler's "Pebio" quality lenses are the finest, and Fowler service a time proven guarantee of satisfaction.
A. A. FOWLER
Phm.B., Eye Specialist.
Ground Floor. - 372 George Street.

Always the Best
Solvax Coke ..... $12.50 per Ton
Kentucky Coal.... $10.00 per Ton
Anthracite Nut Coal, $16.00 per Ton
Stove Coal ..... $16.00 per Ton
Egg Coal ..... $15.50 per Ton
No. 1 Body Hardwood, 4ft., $13.00 per Cord
No. 1 Hardwood Slabs, $12.00 per Cord
Soft Slabs, 4ft., $8.00 per Cord
Cutting and Splitting Extra.
HODGSON BROS.
Cor. Dalhousie and Bethune Sts.
PHONE 703

WE SERVE IN AN EFFICIENT AND COURTEOUS MANNER
BELLEGHEM'S FUNERAL SERVICE
PHONE 85
AMBULANCE

LAWSON'S Piano Show Room
New and Second-hand Instruments at Very Low Prices.
Your Inspection Invited.
144 HUNTER STREET

Phonograph Bargain
Latest Model Cabinet
COLUMBIA
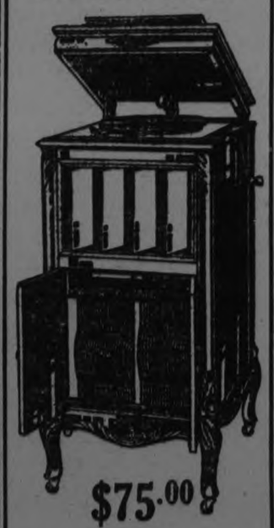
$75.00
Including 15 Records
Terms—$1.50 Weekly
Heintzman Hall
Corner George and Hunter Streets

Advertise in the Examiner